

W. G. Hart 10-84
Box 3
City

Serving the Pheasant Capitol of Texas

The Stratford Star

Number 41 35 Cents Publishing for 89 Years in Stratford, Sherman County, Texas 79084

USPS 523-108 Oct. 12, 1989

Crenshaw Saves Child



The Stratford Star has learned that we have another hero in our town.

Pat Crenshaw at Headquarters saved a two year old girls life in her restaurant the night of the Dalhart-Stratford football game.

The Dalhart team, cheerleaders, sponsors and coaches and their families had gone to Headquarters after the game. Pat had sent most of her help home because it was so late. Someone had given one of the coaches little girl a lifesaver and it got stuck in her throat. Pat was the only one there that

knew what to do. With the little girl turning blue Pat took her from her father and began working with her.

Pat said "I was scared to death but I knew something had to be done or the child would die. It seemed like that little girl and myself were the only ones there. I turned to find my daughter but I couldn't even see her. I called her name and told her to call the paramedics".

After several tries, Pat finally succeeded in getting the life saver out and the small little girl began to cry. Everyone in the restaurant began clapping and cheering but Pat still didn't hear or see anyone but the girl.

This is not the first time Pat has helped someone in trouble in Headquarters. Last year there was one of our football boys in trouble and she heard him choking and came out of the kitchen to find him. I'm sure he was very grateful she was there.

Pat Crenshaw is an EMT. The first incident happened approximately 4 months after she passed her Emergency Medical Exam.

Since this has happened twice in the same place the employees at Headquarters have started taking classes on obstructed airways.

Dee Brannan, Ambulance Manager says "this training really pays off as we have seen twice in the last few months. The employees at Gophers and Dairy Queen will also be taking these short classes as soon as time permits.

TRTA To Meet Oct. 12

The Dallam-Hartley-Sherman-Moore unit of the Texas Retired Teachers Association will meet at 10:30 a.m. in the Community Room at The First National Bank in Dalhart on Thursday, October 12. Mrs. Billie Heiskell, director of Panhandle Community Services office in Dalhart, will give information about benefits available to older citizens.

A short business meeting will be held. Also there will be discussion on honoring the active educational personnel in the four counties. A covered dish luncheon will be served at noon.

The public is cordially invited to attend and learn about the benefits available to senior citizens. Bring your favorite food listen, and ask questions. You will enjoy visiting, eating, and exchanging information.

Preparations For Wool Contest Underway

Preparations for the District 1 "Make It Yourself With Wool Contest" are now underway, said Colleen Chadwick, County Extension Agent-Home Economics.

The contest, in which entrants select, make and model a wool garment of their choice, is sponsored by the American Sheep Producers Council and the Women's Auxiliary of the Texas Sheep and Goat Raisers Association. Fabrics used for the contest must be at least 60 percent wool or mohair.

The four divisions are pre-teen, under age 14; junior, ages 14-17; senior, ages 18-24; and adult, over age 24.

Junior and senior winners at the state level will win a trip to the national finals of the "Make It Yourself With Wool Contest" January 13-15 in Phoenix, Arizona.

Nine district contests will be held throughout Texas. The winners from each district will go on to the state competition Dec. 2 in San Angelo on the Angelo State University Campus.

The District 1 Contest will begin at 9:00 a.m. Nov. 18 in the J. Lindsey Nunn Building at Wayland Baptist University Campus in Plainview.

Entry blanks may be obtained by calling Chadwick at 293-8481, ext. 269, or by writing her at Box 680.

Cont. on page 6



On October 4, 1989 Terry Julian of the Texas Commission on Jail Standards inspected the Sherman County Jail and found it to meet all the requirements of the Commission and to be in compliance with their standards and issued the county a Certificate of Compliance for the next year.

Bike-A-Thon



Carly Mathews and Thea James were only two who participated in the Bike-A-Thon Sat. October 7, 1989. There were 45 who signed up to ride for the event.

The St. Jude's Children's Research Hospital Bike-a-Thon was held in Stratford on Saturday October 7. Forty-four children participated in the Bike-a-Thon and have collected approximately \$2000.00 for St. Jude's Children's Hospital for Research. The children rode a 2 mile course from the SHS football field down Purnell and Beaver Road and back. Ross Davis rode the farthest with 37 miles and Karrie Newcomb had the most sponsors. Seven of the children will receive duffel bags for collecting \$75.00 in

pledges, thirty-three will receive Bike-a-Thon T-shirts for collecting \$25.00 in pledges. The average miles ridden in the Bike-a-Thon is 20 miles. Cookies were furnished by the 4-H Food and Nutrition Groups. Mrs. Kristi Walden was coordinator for this year's Bike-a-Thon with Valerie and Roy McAlister, Donita Robertson D'Lynn Reed, Rhonda Mathews, Tammie Helmuth, Kimberly Bouldin and Rita Fred as her helpers. Mrs. Walden says all pledges need to be turned in by Friday, October 13.



Kayla Robertson, 3 rode a mile on her tricycle. She is the daughter of Lane and Donita Robertson.

NOTICE

NOTICE

SMORGASBORD SUPPER

Sponsored by Big Blue Band Friday, October 13, 1989 in SHS Cafeteria will be serving 5 till 7 p.m. Tickets can be purchased from band members or at the door. Adults \$4.00 12-5 years \$2.50 under 5 free.

NOTICE

STORY TIME AT SHERMAN COUNTY LIBRARY

3-4 year old
EACH WEDNESDAY
11 a.m. - 12 noon

NOTICE

Stratford ISD has announced that the Elks Varsity Football games will be aired each Tuesday beginning at 2:00 and running continuously until Wednesday morning at 8:00 a.m. on the school Channel 6.

NOTICE

Commodities will not be distributed in the month of October. The next distribution date will be December 5, 1989 in Texhoma and December 8 in Stratford.

NOTICE

All remaining varsity games will be at 7:30 p.m.

7-8-JV
Oct. 12 Spearman
There 5:00

Varsity
Homecoming
Oct. 13 Spearman
Here 7:30

Child Welfare Board Met Oct. 4

The Child Welfare Board met October 4, Members present were Jim Taliafero, LeRayne Donelson, Doris Parsons, Von Ann Lunt and Katy Whiteside. The board discussed the great need for foster parents in Sherman County. If anyone is interested please call Donita Robertson at the Courthouse 396-2021.

CELEBRATE

NATIONAL BOSS DAY

OCTOBER 16, 1989

Homecoming Events

By Emily Graham

Homecoming festivities for the Stratford High School Elks will take place long before and after the Elks meet the Spearman Lynz Friday at 7:30 p.m. With events from spirit dress-ups to a smorgasbord dinner, Elk fans of all ages can participate.

A pep rally will be held at 3:20 p.m. Friday, during which the Homecoming Queen will be crowned. The queen candidates are: Freshman Sasha Browning, Sophomore Jennifer Haynes, Junior Stephanie Gray and Senior Renne Allen. The Homecoming Queen and her court will also be introduced prior to the game.

At SHS students may dress to a theme each day this week: Monday-jams and shades, Tuesday-boots and jeans, Wednesday-college, Thursday-favorite person & Friday, Blue and White.

An Open House will be held on Friday from 9 a.m. to 2:30 p.m. in the Homemak-

ing Department. The public is invited.

The Band Booster Smorgasbord will take place from 5 to 7 p.m. Friday in the SHS cafeteria. Tickets may be purchased from any band member or at the door. Tickets cost \$2.50 for 5-12 years of age and \$4 for 13 years and up.

The Elks Homecoming will be their first district game of the season. They currently stand at 3-2. Assistant coach Neal Hugg thinks the pre-district games have prepared the team for the upcoming district games. "We hope Friday the 13th will be our lucky day," he states.

An afterglow following the game will be held at St. Joseph's Catholic Church at 515 S. Pearl Street.

The Homecoming Dance will be held from 11 p.m. to 1 a.m. Friday in the old gym. Students from the 8th grade thru '89 graduates may attend. Tickets are \$3 single and \$5 per couple.

Commended Students in the 1990 Merit Program

The principal, Ron Murphy of Texhoma High School announced today that Clay Gaillard has been named a Commended Student in the 1990 National Merit Scholarship Program. A letter of Commendation from the school and National Merit Scholarship Corporation which conducts the competition, will be presented to this outstanding senior.

About 35,000 Commended Students nationwide are being honored for their outstanding performance on the 1988 PSAT/NMSQT, which ranks them in the top five percent of more than one million students who entered the 1990 Merit Program by taking the qualifying test. Commended Students scored slightly below the level required to continue in the 1990 competition for Merit Scholarships, but they have

shown exceptional academic promise.

An official of the Merit Program stated that "to be designated a Commended Student in this extremely competitive program is attainment deserving of public recognition and is a credit to these young people and their schools. Commended Students were included in a Merit Program service through which they could be referred to two colleges or universities of their choice. We hope that the referral service and the recognition they are now receiving will enhance the higher education opportunities of Commended Students and increase their motivation to use their abilities to the fullest. The continued educational and personal development of academically talented students will benefit the entire nation."

FIRE PREVENTION WEEK

OCTOBER 8-14 1989

Legal Notice

Due Notice Of Election

Notice of election of Director to represent subdivision NO. five of the Sherman County Soil and Water Conservation District NO. 159.

To all persons including the designated representatives of family farm corporations who are eligible voters in the above named conservation district as described under the provisions of V.T.C.A., Agriculture Code, Chapter 201, who have attained the age of 18 years, and reside within a county, all or any part of which is included in the said soil and water conservation district, and who hold title to farm and ranch lands lying within said conservation district, notice is hereby given that in accordance with the provisions of V.T.C.A., Agriculture Code, Section 201.073, qualified voters of the above named soil and water conservation district (legal description attached) will assemble at Sherman County SWCD Office located at 418 N. 4th Stratford, Texas, at 7:00 p.m. on the 11th day of October, 1989, then and there to elect one of the qualified voters owning land within said sub-division to serve as a member of the Board of Directors of said soil and water conservation district. By Direction of the State Soil and Water Conservation Board.

Robert G. Buckley
Executive Director

Published in the Stratford Star October 5 and 12, 1989.

NOTICE OF SPECIAL ELECTION

To the Registered Voters of the County of Sherman, Texas: Notice is hereby given that the polling places listed below will be open from 7:00 a.m. to 7:00 p.m. on November 7, 1989, for voting in a special election for the purpose of adopting or rejecting the proposed constitutional Amendments as submitted by the 71st Legislature, Regular Session.

Location of polling places are Precinct 1-County Barn at Lautz; Precinct 2-County Barn in Pct. 2; Precinct 3-Elementary School, Texhoma, Texas; Precinct 4-County and District Courtroom, Stratford; Precinct 5-Stratford High School Auditorium; Precinct 6-Sherman County Barn, Stratford. Prec. 7 County Extension Office, Courthouse Annex. Absentee voting by personal appearance will be conducted each weekday at County Clerk's office. Issued this the 9th day of October, 1989.

W.C. Fesler
County Judge
Sherman County, Texas

Published in The Stratford Star, Thursday, October 12, 1989, Thursday, October 19, 1989 and Thursday, October 26, 1989.

AVISO DE ELECCION ESPECIAL

A los votantes registrados del Condado de Sherman, Texas.

Notifiquese, por las presente, que las casillas electorales sitadas abajo se abriran desde las 7:00 a.m. hasta las 7:00 p.m. el 7 de Noviembre de 1989 para votar en la Eleccion Especial para adoptar o rechazar las enmiendas propuestas constitucionales asi como fueron sometidas pro la 71 a Legislatura, regular session.

Direccion De Las Casillas electorales, Prec. 1-County Barn at Lautz; Prec. 2-County Barn in Pct. 2; Prec. 3-Elementary School, Texhoma, Tex.; Prec. 4-County and District Courtroom, Stratford, Prec. 5-Stratford High School Auditorium, Prec. 6- Sherman County Barn, Stratford, Prec. 7-County Extension Office, Courthouse Annex.

La votacion en ausencia en persona se llevara a cabo de lunes a viernes en County Clerk's office.

Emitada esta dia 9 de Octubre, 1989.

W.C. Fesler
Firma del Juez del Condado

Published in The Stratford

The Stratford Star

Second Class postage paid at Stratford, Texas, 79084. Subscription rates are \$13.00 per year in Sherman and adjoining counties; all other \$20.00 per year.

Martha Robertson
Janis Tillery
Sharon McCarver
Sharl Hudson

Editor & Publisher
Darkroom & Advertising
Darkroom & Advertising
Bookkeeper

MEMBER 1989
TEXAS PRESS ASSOCIATION

Obituaries

Timothy Marion Smiley

Texhoma, Okla.-Timothy Marion Smiley, 19 died Monday, October 2, 1989 in Guymon, Okla.

Services were held at 2 p.m. Thursday, October 5 in Faith Missionary Church with the Rev. Lyle Howard, pastor of Mitchell, S.D., officiating. Burial was in Texhoma Cemetery by Dawson-Welch Funeral Home.

Mr. Smiley was born in Hutchinson, Kan. He moved to Texhoma in 1982 from S.D. He was preceded in death by his father, Donald, and by two sisters, Rebekah and Brenda.

Survivors include his mother, Sharon Smiley of Texhoma; two brothers, Robert Smiley of Parmelee, S.D. and Paul Smiley of Texhoma; five sisters, Nancy Mattock of Stafford, Kan., Katherine Flores of Stratford, Texas, Regina Wood of Mountain Home, Ark., Lois Hammer of Fort Wayne, Ind., and Mary Smiley of Texhoma; and grandparents, Hoyt and Wilma Smiley and Marion and Hazel Grow, all of Stafford, Kans.

Star, Thursday, October 12, 1989, Thurs. Oct. 19, 1989 and Thurs. Oct. 26, 1989.

Victor Joe McAdams

Victor Joe McAdams age 71, died Friday, October 6, 1989 at 4:00 p.m.

Mr. McAdams was born May 26, 1918 in St. Louis, Oklahoma. He served 5 years in the Army during World War 11. A Technician for the Soils Conservation Service, he retired in 1979 after 22 years of service.

Mr. McAdams was a member of the First United Methodist Church of Stratford, Texas. His Masonic Affiliations include: Twice Past Master of Indian Creek Lodge, Brownwood, Texas, Member Stratford Lodge #874, member of Brownwood Chapter #141 and Council #86, member Stratford OES Chapter #960.

Services were held by Brother David Harker on Monday, October 9, 1989 at the Methodist Church in Stratford, Texas with burial services in Brownwood, Texas at 10:00 a.m. Tuesday, October 10, 1989.

Mr. McAdams is survived by his wife Lillie Mae of Stratford, Texas, Two sons: Joe McAdams of Oklahoma City, Oklahoma and Donald McAdams of Peoria, Illinois, two daughters Lebecca Setliff of El Paso, Texas, Judith Haechten of Houston, Texas. He is also survived by three grandsons, Toby McAdams, Aaron Setliff, and Steve McAdams and one grand daughter Stephanie Setliff.

Star Dates

Thursday, October 12

9-10 a.m. Scot Walking

Friday the 13th

9-10 a.m. Scot Walking
1-4 p.m. Scot Ceramics
1-4 p.m. Scot Quilting
7:00 p.m. Scot Birthday Party

Saturday, October 14

Jolly Junction
Art and Craft

Monday, October 16

9-10 a.m. Scot Walking
1-4 p.m. Scot Ceramics
1-4 p.m. Scot Quilting
7:30 p.m. Dance Practice

Tuesday, October 17

9-10 a.m. Scot Walking
2:00 p.m. Scot Games
Eastern Star

Wednesday, October 18

1-4 Scot Quilting

NATIONAL BUSINESS WOMEN'S WEEK
OCTOBER 15-21, 1989

Alma Barlow Gruver
Gruver-Alma Barlow Gruver, 77 died Wednesday, Oct. 4, 1989.

Services were held Friday, October 6, 1989 with Boxwell Brothers Funeral Home of Spearman.

Mrs. Gruver was born in Ochiltree County. She married Guy Gruver in 1933 at Guymon, Okla. She was a member of United Methodist Church in Gruver and the Deligent Dozen Club.

Survivors include a daughter, Marlene Winger of Gruver; a brother, Leonard Barlow of Perryton; two sisters, Mary Dietrich of Stratford and Ann Cooper of Gruver; four grandchildren; and three great-grandchildren.

Your Right To Know

By Terry Kennedy

In the last two articles, we have discussed mitigation and preparedness. This article will cover the third phase--response. Some responses are natural--pulling your hand away from a hot object; other responses must be pre-planned-- how to get out of your home in the event of a fire, and where family members will meet. RESPONSE-taking appropriate actions in an emergency that protect you and or your family from harm.

If the tornado siren sounds during bad weather and you take shelter in the basement or storm shelter, that is response--correct response. If your car goes into a skid on ice and you do NOT step on the brakes, that is also response--correct response. If you do not take cover when the tornado alert is sounded, or step on the brakes of your car when you go into a skid--that is also response; but it is incorrect response. It is easy to see that response is not always automatic, but must be pre-planned and tested to be worthwhile.

In the future we will have several drills and exercises to test our preparedness. It is just like your planning for fires in your home. Knowing where to go and how to get there BEFORE you have a fire takes planning. Knowing where to go and how to get there is the same for the county emergencies. If you would be willing to help on the planning process, we would be happy to hear from you.

First State Bank Aspen Festival Tour



WHICH WAY DID THEY GO ????



PIT STOP !!!!



B.A. - banished to the rear of the bus ??



Sarah the card shark!

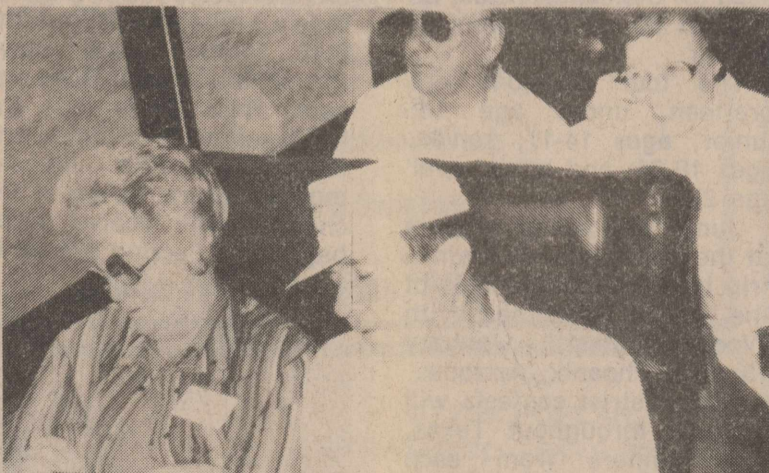

Is this the man who was voted entertainer of the trip ????



Name tag upside down and shirt on backwards -- but Selma made it on time.



PARTY ANIMAL!!!



SCOT Notes

by Timmie Brown

Happy Day to you Sherman County Older Texans, Friends, Neighbors and Scotters this beautiful Monday a.m. Oct. 9, 1989. The weather report on T.V. at 8 a.m. said 49 degrees F temperature, the low was 47 degrees F. wind calm; humidity 81%. Evidently Indian Summer is here in all its colorful glory. Maize harvest is going on; the fall flowers are in deepest rich beauty; even the summer-weary geraniums have a renewed beauty. Stop a minute and admire them! Does one good.

Trust Scotters have enjoyed Scot Hall activities this past week. On Tues. Corda Pleyer, Opal Bryant, Eskie Ritchie and Clarence Willmon enjoyed a "42" session. Eskie said Scot Hall was a "haven of quiet" for her, since her house was being re-roofed!

Friday, Oct. 13, Friday, 13th is birthday party at Scot Hall. Birthday folks were named last week. If you don't show up for the party, Scotters will understand that you are "hexed" and being careful! Other scotters will be on hand to greet the brave ones!

Those going on the color tour on Sat. Oct. 14 will just sit up the rest of Friday night so as to be ready to catch the Senior Citizens Bus at 5 o'clock Sat. a.m. Because at 5 o'clock Sat. a.m. the Bus leaves on the Red River-Taos Color Tour. See you at 5 a.m. Sat. Oct. 14th. Other events scheduled are Amarillo Trip on Thursday 19th for all Senior Citizens. Bus leaves at 9:00 a.m. Thurs. Oct. 19th. Then on Sunday Oct. 22, at 1-5 p.m. is the time for the Scot sponsored Auction Sale at Shelly's Barn-(Old Lumber Yard location).

This past weekend might well be called "Desertion Weekend" for our town due to W.T. Homecoming and the Texas Tech-A.M. Football game in Lubbock. It is truly amazing how many of our Sherman Co. and

towns-people have attended these three colleges.

Martha and Don Ellison and Wanda Riffe are returned from a wonderful trip into the eastern states, Canada and Nova Scotia. They drove their van where feasible so they really saw the country. As they returned down the East coast they were impressed by the havoc left by "Hugo". Mildred Crabtree, Dalhart, who had visited in the Carolinas, returned with them.

A big plus was added to Betty and Timmie Brown's routine business trip to Dalhart last Friday when Betty met Jackie Sherwood, Lubbock unexpectedly, Jackie and Gregg Sherwood were in Dalhart attending D.H.S. Homecoming. Gregg was Dalhart Football Coach for eight years beginning in 1964. He is the son of Helen Michaels Sherwood and the late Weston Sherwood. At present Gregg is Athletic Director of Lubbock High School. Having suffered heart trouble Gregg has "slowed down" some and turned to painting as a hobby. An exhibit of his work was held at the Dalhart Savings and Loan building. It was delightful to meet the Sherwoods, view his art work and find him seemingly in robust health. Helen is in the Panhandle, Texas, nursing home and doing quite well

just taking life easier!

Our late reading includes the book Kings of Cocaine; Inside of Medellin Cartel written by Guy Gugliotta and Jeff Leen who are investigative reporters. It was incidental reading but we find it very helpful in understanding the Noriega situation in Panama. We are much better informed about 4H work and fellow citizens since reading the 4H supplement of the Stratford Star issue of Oct. 5, 1989, also.

Scotters personal Christian love and prayer-support go out to Mrs. McAdams and family in the death of her husband, Victor Joe McAdams. We note, also with Christian love and understanding the loss in death to Mary Dietrich of her sister Alma Barlow Gruver, Gruver Tex. and to Germaine Meyer of her sister, Claudine Britten Groom. We tender them our prayer support to each of you.

To Winnie Allen Simons and sons we send our tenderest personal and S.C.O.T. love and prayer support in the loss of your husband, father, Bennie Simons. To S.C.O.T. readers Winnie is remembered as the daughter of the late Roy and Edith Allen, Stratford. Her brothers are Eual George and W m (Bill) To all grieving people and families mentioned with loving consideration our comment is that Our Heavenly Father loves his creations and knows best. Amen! Now, to all Senior citizens, how about

Kerrick News

by Marylou McDaniel

A reminder that some very interesting events are coming up soon!! On Saturday, Oct. 14, 10:00 a.m. to 6:00 p.m., The Jolly Junction Craft Show will be held at the County Barn in Stratford, there will be over 30 exhibitors, some of them from Kerrick.

Then on Saturday, Oct. 21st, there will be a gigantic Garage Sale at Kerrick Community Center. So get busy gathering up treasures for some lucky people to buy! Let's make this one the best yet!

Sue James is diligently working towards an opening of "Susanah's Gift and Coffee Shop" about Nov. 1st. She will be considering people's craft work and antiques for consignment the last week in October. If you have good quality things you want to consign, contact her at that time. Her telephone number will be 727-4680.

On Sun. Oct. 1st, Dayle and Alvin Harris and Hank & Mabel Rogers enjoyed the beautiful fall foliage colors at Trinidad, LaVeta, Spanish

the week of Oct. 8-14th? It is ours, the Lord willing, How about determining that it shall be the "Best week of our lives" as we pass out Shoulder pats and "Iuv us"?

Peaks, Chuchara, and Monument Lake, in Colorado. They ate lunch at the lodge in Chuchara.

Mildred and Bob Robinson of Boise City, visited her sister, Franny Taylor, Sun. afternoon. They were on their way home from Goodwell, where they had attended an Art Show and Reception for Nell Tucker of Kenton, Oklahoma. Nell's exhibit, of about 40 paintings, will be at the P.S.U. Museum during the month of October.

Ian Weems, Amarillo, spent the weekend with his grandparents, Hank and Mabel Rogers, while his father, Rob Weems, went to Sipapu, New Mexico.

Kenneth and Lynn Wells returned last Monday from South Dakota, where they visited Gary and Vicki Thompson, Kim and Matt. While there they also saw Jay Harris. Jay attends College at Chadron, Neb. They spent some time at Custer State Park, Wind Cave and Mt. Rushmore National monument. On a scenic drive, they were really impressed by the Pig Tail

Cont. On Page 4

Satellite To Consign Your Cattle In An Upcoming Sale

Cattle Exchange Contact Of Stratford

Next Auction
October 25, 1989
10:30 A.M.

Broker:
Steve Dettle 806-396-5610

Here's Johnny's Roofing
Specializing in Wood and Composition
Free Estimates

Dalhart, Texas 249-4222

Attend Services

The Churches of Stratford Welcome Your Family

<p>FIRST BAPTIST Dr. Derral Lewis 702 North 3rd Sunday School 9:45 am Morning Worship 10:50 am Church Training 6:00 pm Evening Worship 7:00 pm Wednesday Bible Study 7:30 pm</p> <p>FIRST CHRISTIAN Rev. David Harker 5th & N. Main St. Sunday Coffee Fellowship 9:00 am Sunday School 9:45 am Morning Worship 10:45 am Evening Worship 6:00 pm Wednesday, Adult Choir 8:00 pm</p> <p>CALVARY BAPTIST David Jones 302 S. Main St. Sunday School 10:00 am Morning Worship 11:00 am Evening Worship 6:00 pm Wednesday Prayer Service & Bible Study 7:00 pm</p>	<p>CHURCH OF CHRIST Minister Clark Tatum N. 3rd & Chestnut St. Sunday School 10:00 am Morning Worship 11:00 am Evening Worship 6:00 pm Wednesday Bible Study 7:30 pm</p> <p>FIRST UNITED METHODIST Rev. John Wagoner 520 N. Main Sunday School 9:40 am Morning Worship 10:50 am Junior High UMY 5:30 pm Senior High UMY 6:00 pm Evening Worship 6:00 pm</p> <p>ASSEMBLY OF GOD Rev. Terrance Fred Corner of Purnell & Fulton Sunday School 9:45 am Morning Worship 10:45 am Evening Worship 6:00 pm Wednesday Bible Study 7:30 pm</p>
---	--

LIVE A GOOD LIFE ON THE EARTH THEY PROVED TO BE ROUND

This earthly planet we have known
Since ancient history'd begun
Was seen as flat and all alone,
Like any island in the sun.
But then explorers came along,
And like Columbus, they had found
Those geographic notions wrong,
And so they proved the earth was round.
By sailing to some unknown land
With only God to be their guide;
And thus today we understand
The faith on which those men relied.
So thank the Lord, who made this earth
So round, according to His plan;
And then discover what it's worth
To live on it, the best you can.

— Gloria Nowak

The greatest obstacle to discovering the shape of the earth... was not ignorance but the illusion of knowledge.
- Daniel J. Boorstin

"I am the Lord which maketh a way in the seas and a path in the mighty waters."
- Isaiah 43:15, 16

<p>C & C Texaco Station C & C Texaco Products 396-2429</p>	<p>North Plains Savings & Loan 396-5534</p>	<p>The Girls Next Door C'S Male Box 396-5971</p>
<p>Thriftway 396-5586</p>	<p>Stratford Grain Co. 396-5541 Lautz 769-4485</p>	<p>Ellie M'S 396-2092</p>
<p>Consumers Co. 396-2261</p>	<p>Smith & Smith Well Co. Inc. 396-2111</p>	<p>Stratford Star 396-5885</p>
<p>Williams Repair Service 396-5330 396-2547</p>	<p>Headquarters Restaurant 396-2120</p>	<p>Walter Lasley & Sons, Inc. 753-4411</p>

Have a nose for safety.

If you have a nose and a normal sense of smell, you have all the equipment you need to detect odorized natural gas leaks.

Here are some simple, common sense steps to take if you ever smell gas:

- Don't use the phone, flip any electrical switches or strike a match.

- If you smell the odor of gas indoors, quickly check to see if a pilot light has gone out or if a burner valve is partially turned on. If you cannot readily locate the source of gas, leave the house immediately. Don't light a match

or switch anything on or off. Call us from a neighbor's telephone at once.

- If you happen to smell gas outdoors, keep your distance from the area, don't smoke, and don't start up your car.

It's simple: Just use your nose first. Then use your head. A safety message from the people at Southern Union Gas.



Southern Union Gas

Star SOCIETY



Dean Mitts and Rhonda Bernardi Crockett were married July 21, 1989 in Dallas, Texas. The bride is the daughter of Mr. and Mrs. Tony Bernardi of Dallas, Texas. The groom is the son of Mr. and Mrs. Melvin Mitts of Stratford. The couple will be making their home in Denver, Colorado.

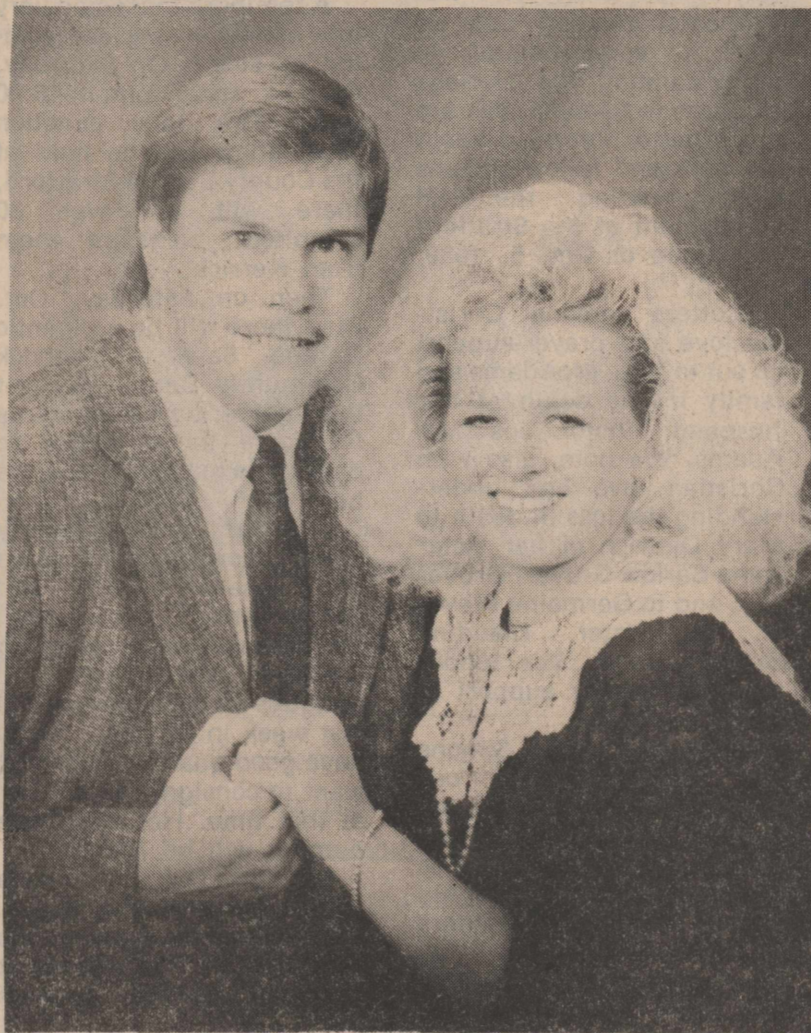

Robert and Ann Green of Hartley, Texas and Archle and Lorene Wright of Stratford are proud to announce the engagement and approaching marriage of their children, Marsha and Greg. The couple will be married December 26 at the First Baptist Church in Hartley.

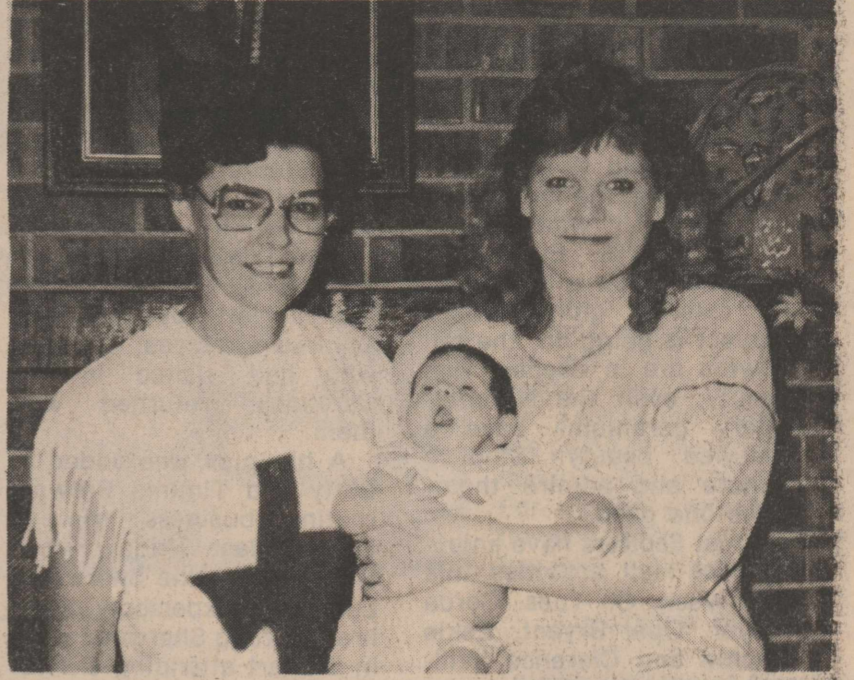

Tammy Hayworth and son Sax Maltravis of Ft. Worth were honored with a baby shower Sunday afternoon in the home of Linda Young. Shown above is Grandmother Bonnie Borth of Stratford.



A bridal shower for Kandi [Patterson] Nittler was given in the home of Sharon Wilson, Saturday, Oct. 7. Pictured with Kandi is her sister, Kristi Pieratt and her mother, Bunny Patterson.

Births



Clay, Debra and Brett Allen of Amarillo are happy to announce the arrival of Alexa Brienne Sept. 29th at N.W.T.H. She weighed 7 lbs. 10 3/4 ozs. and is 19 1/2 inches long.

Grandparents are Warren and Nadine Miller of Stratford and Chas and Jean Allen of Amarillo.

Chelsie L'nae is welcomed by parents Mr. and Mrs. Roger West and brother Scott. She was born Oct. 2, 1989 at 2:54 a.m.

Grandparents are Hal and Jeanie Bennett and Connie and Harry Oquin of Stratford and Mr. and Mrs. Tom West of Albuquerque, New Mexico.

Great Grandparents are Dora Womble of Spearman, Tex., Mr. and Mrs. George Oquin of Dallas, Texas and Mr. and Mrs. A. F. West of Lake Charles, La.

Great Great Grandparents are Bertha Oquin and Clea Garrison both of Stratford.

Star Extension Homemakers

October 3rd at 2 p.m. in the home of Joyce Harper hosted for Star Extension Homemakers Club.

The president, Ava Keener welcomed members and conducted the business session. Roll call was answered by "who or what motivates you?". Those answering were Dortha Allen Bertha Blake, Doris Dyess, Joyce Harper, Leona Kelp, Ava Keener, Melba Keener, Jimmie Pronger and granddaughter Hailey and Jane Smith.

Jimmie Pronger discussed

the demonstration to choose and to set up a Christmas display for Christmas in Nov." Members were reminded we will furnish the cranberry salad for the luncheon Nov. 2nd at 11:30 a.m. 1989 at the County Barn. Leona Kelp gave the program on "motivating yourself and others" it is to be continued next meeting.

Club adjourned to meet with Jane Smith Oct. 17, at 2 p.m. in the club room at the courthouse.

Convention Sat. Oct. 21

Top of Texas District, Texas Federation of Women's Clubs, will meet in Lefors Sat. Oct. 21. The convention meets at Lefors High School with registration between 9 and 9:30 a.m. Lisa Kuhlman, Canyon, District President will call the meeting to order at 9:30 a.m.

"GFWC/Prospectus Study Club members are urged to attend" said Margaret Reed, president.

Pre-registration is \$2 but \$3 at the door. Lunch is \$5.50. Pre-registration should be mailed by Oct. 12, Virginia Archer, Box 125, Lefors, Texas 79054.

Kerrick News

Cont. From Page 3

Bridges. Lynn said it was like a spiral staircase coming down a mountain!

Minnie Butler returned to her own home this last week, after spending about 6 weeks with her daughter, Nita Taylor. She has been recuperating from eye surgery, a successful Cornea transplant. She was feeling so good that she and Nita have just spent several days visiting relatives in and around Shattuck, Okla. They came home on Tuesday.

Pat and Bill Boren visited their daughter, Kerry and Kelly Carlisle, in Goodwell Sunday. While there, they all played a round of golf on the P.S.U. Golf course.

Dennis and Jeanette Irlbeck, Amarillo, were here for the weekend visiting his parents, Ted and Joyce Irlbeck. They attended Homecoming and an Alumni Reunion At Dalhart High School also.

Daughter, Paula and grandson, Skeate Beck, from Buffalo, Oklahoma, visited with Sue and Richard James, Tuesday and Wednesday of last week. On Wednesday, they went to Canyon to help celebrate the 75th birthday of Floyd Kiser, Sue's father.

Levi and Thea James rode their bicycles in a Bike-A-Thon for St. Jude's Children's hospital. This took place in Stratford Saturday. Levi rode 30 miles and Thea rode 20!

The Dallam County Child Welfare Board recently hosted a picnic at the 7th Street Park in Dalhart for Dallam and Hartley Counties Foster parents and their families. This was their second annual affair. Lynn Wells, a member of the board, reported a good turn out and thought the picnic was a huge success!

Giving Gifts Of Good Taste

Giving Gifts of Good Taste To know what a person wants, To know when and how to give it, To give it lovingly and well.

This is what The Jolly Junction has to offer you on Sat. Oct. 14, 10:00 a.m.-6:00 p.m. The County Barn will be brimming with excitement for your shopping pleasure.

Decorated T-shirts, painted vests and dresses are just a few of the handcrafted items offered from over 30 exhibitors from Stratford and the surrounding area.

Great autumn with gifts of good taste from the selection of homemade baked goods for your family and holiday gift giving.

You will also find southwest and wood painted items, ceramics and don't miss our Indian corn and painted pumpkins. For that personal touch follow the sound of the saw.

Join our free classes to learn new craft and easy gift ideas.

10:30 a.m.-Fabric Bags-Cara Dawn Macias
2:00 p.m.-Bow Dazzler Baskets-Jeanie Bennet
4:00 p.m.-Easy Gift Ideas and party favors-Barbara Schoonover.

Drawings for items demonstrated will be held after each class and our concession stand will be open all day for your convenience.

Come out and enjoy our combination of baked goods, gifts and specialized items. This is sure to delight your day!

Houdini was as much an athlete as a magician. He accomplished many of his feats by superb muscle control.



The world's largest landowner is the United States Government with a holding of 732 million acres.

The Golden Needle Opening October 23, 1989

custom sewing and alteration.

396-2418 713 N. Grace 396-2326

396-5961 LeVerne Lasley Vicki Gore

Open M-F 7:30-12:30pm

WHY DRIVE TO AMARILLO?

Memorial Hospital is now offering its Registered Nurses a scheduling option of working two twelve hour shifts on weekends and receiving full-time pay and benefits. Additionally the hospital provides shift differential, tuition assistance, health insurance with prescription plan, life insurance, retirement, and long-term disability insurance. There is no social security withholding at Memorial Hospital. To learn more about this new scheduling option contact Mary Ferris, R. N., Director of Nursing at 935-7171. Dumas, Texas



NORTH PLAINS SAVINGS AND LOAN ASSOCIATION

• Dumas • Stratford • Dalhart

Backing the Elks

BEAT SPEARMAN

Hometown of my

younger brother Todd Dyess

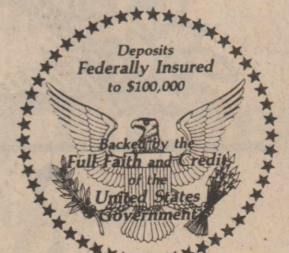

Chamber Chatter

By J.A. Lasley

The Texas Highway transportation Trunk System meeting last Thursday, at the Harvey Hotel, in Amarillo was well attended. Including our own group of five representatives from Sherman County there were folks there from Midland, Odessa and points in between. The Eastern section of the Texas Panhandle was also well represented. Judge Fesler was our spokesman. It was quite evident from his presentation as well as others that the Tip Top portion of the Texas Panhandle had been excluded. Sherman Counties plea was 287 north to the Oklahoma State line, 54 west to the New Mexico line and east to the Oklahoma and Kansas area. Agriculture, tourism, and industry was the criteria.

There will be a number of hearings in different areas. Four lane highways will not appear over night. The question was asked as to what the cost of building a four lane, the answer one mile cost 1.5 million dollars. The ultimate decision making meeting will be held in January. Prior to this, there will be a number of important facts, we as citizens of Stratford, Sherman County must do, for example: A 24 hour road count at the intersection of 287-54, a must, and it will have to be done on a volunteer bases, two at a time, as all moving vehicles

will have to be counted and differentiated in. WE DO WANT THESE FOUR LANES' NORTH, WEST, and EAST DON'T WE? This will be a community effort.

This weekend is a first for the JOLLY JUNCTION CRAFT SHOW. How successful it will be and whether they will continue depend on us the public. These gals have worked hard. They have 35 booths going to show, demonstrations, food, so lets make these visiting crafters feel real welcome. Think Christmas this Saturday at the County Barn, 10 a.m. until 6:00 p.m. See you there.

Not to my knowledge has there been an organization step forth to take over the hanging of the Fair Welcome signs. Folks this is serious. Come next year Fair time-no flags. We don't want that to happen. Think about it and then call Bonnie Borth and get the details, or the Chamber.

KIDS ages 0 to including the fourth graders, HALLOWEEN IS COMING. Be thinking about the costume you want to wear, scary, pretty, whatever. Watch the newspaper for more information. I'd like to leave you with an observation Robert Frost once had, "THE WORLD IS FULL OF WILLING PEOPLE: SOME WILLING TO WORK" THE REST WILLING TO LET THEM." Frost also observed, "By working faithfully eight hours a day, you may

eventually get to be a boss and work twelve hours a day." Lets all be bosses and work towards a better community, working together to make things happen.

Menu

Oct. 16-20, 1989

Monday-Taco Pizza, lettuce, tomatoes, mixed vegetables and peach cobbler.

Tuesday-Steak Fingers, mashed potatoes and gravy, green beans, rolls, chocolate cake.

Wednesday-Baked Weiners, buttered potatoes, english peas, rolls, sugar cookies.

Thursday-Burritos with chili, spinach, cole slaw, peaches.

Friday-Hamburger, lettuce, tomatoes, onion, pickle slices, tator tots, pineapple pudding.

Garden Club

Stratford Garden Club met in the home of Betty Lou O'Brien October 5. Those present were Mrs. Opal Bryant, Audrey Gamble, Xenia Green, Geneva Haile, Corda Pleyer, Ione Reed, Mary Peach Smith and Hostess. After refreshments President Corda Pleyer called the meeting together for a short business meeting. Betty Lou O'Brien gave the program on Perennials most common in our climate, discussion followed. Our meeting will be with Opal Bryant on Nov. 9 Mary Peach Smith will give the Program on 6 annuals suited to our climate.

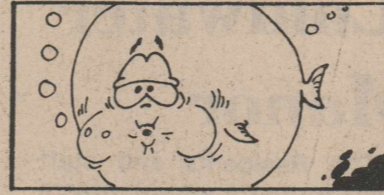

The globefish staves off predators by gulping a large quantity of water, till it becomes simply too large to be swallowed by its enemies.



"The Star Spangled Banner," when it was first published, bore the title "The Defense of Fort McHenry."

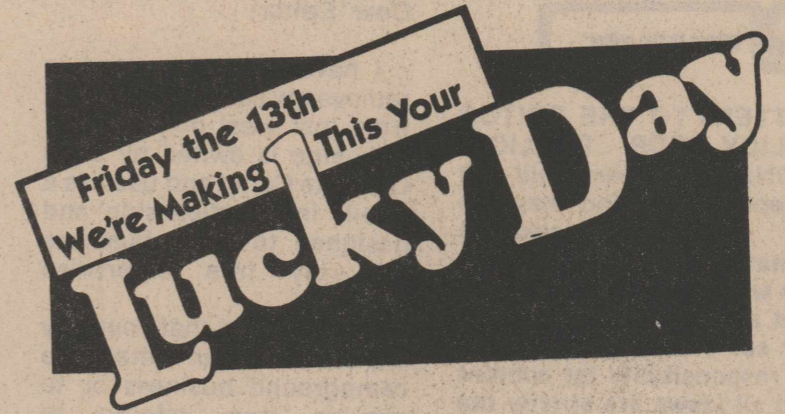

Beat Spearman

We're Behind You

All The Way Elks!

COLDWATER MANOR

Coldwater Manor Nursing Home Announces the availability of openings for the following types of residents :



A LOVING TOUCH

- Day Care for the Elderly / Handicapped
- Short-Term Care (During family vacations, etc.)
- Longterm Care

★ ★ ★ ★ ★ ★ ★ ★ ★ ★ ★ ★ ★ ★ ★ ★

- ICF Facility
- Excellent Nursing Care (Caring Staff)
- Medicare Approved
- Beautiful, Modern Facility
- Private Pay
- Exciting Activity Program
- Rehabilitation Service
- Travel / Tour Bus
- Excellent Food- Catering to all special dietary needs
- Good Community Support and Involvement

Coldwater Manor is an entity of the Stratford Hospital District. Our aim is to please and to provide the very best of Nursing Care.

You are welcome to visit us at anytime and look us over !

1111 Beaver Road
Stratford, Texas 79084

806-396-5568

Women's Health Center

- Normal and high risk pregnancies
- Gynecologic cancer screening
- Breast cancer screening
- Infertility and family planning
- Menopause and hormone problems



Dr. Turhan I. Baykan M.D.

Specializing in

OBSTETRICS-GYNECOLOGY

Appointments 935-6599
Emergencies 935-7171

201 South Bliss

Monday-Friday 9 a.m. - 6 p.m.

STRATFORD INDEPENDENT SCHOOL DISTRICT
COMBINED STATEMENT OF REVENUES, EXPENDITURES, AND CHANGES IN FUND BALANCE
BUDGET (GAAP BASIS) AND ACTUAL
ALL GOVERNMENTAL FUND TYPES AND GOVERNMENTAL EXPENDABLE TRUST FUNDS
YEAR ENDED AUGUST 31, 1989

EXHIBIT A-3

Data Control Codes		10 General Fund			20/30/40 Special Revenue Fund		
		Budget	Actual	Variance Favorable (Unfavorable)	Budget	Actual	Variance Favorable (Unfavorable)
REVENUES:							
5700	Local, Intermediate, and Out-of-State	\$ 1,560,242	\$ 1,564,119	\$ 3,877	\$ -	\$ -	\$ -
5800	State Program Revenues	782,589	785,838	3,249	-	-	-
5900	Federal Program Revenues	51,267	48,017	(3,250)	35,586	35,586	-
5030	Total Revenues	\$ 2,394,098	\$ 2,397,974	\$ 3,876	\$ 35,586	\$ 35,586	\$ -
EXPENDITURES:							
0011	Instruction	\$ 1,372,655	\$ 1,375,486	\$ (2,831)	\$ 32,011	\$ 32,011	\$ -
0012	Instructional Computing	15,050	15,067	(17)	378	378	-
0021	Instructional Administration	2,953	2,902	51	3,198	3,198	-
0022	Instructional Resources and Media Services	67,391	67,407	(16)	-	-	-
0023	School Administration	158,846	159,078	(232)	-	-	-
0024	Instructional Research and Development	-	-	-	-	-	-
0025	Curriculum and Personnel Development	-	-	-	-	-	-
0026	Communication and Dissemination	-	-	-	-	-	-
0031	Guidance and Counseling Services	26,953	26,986	(33)	-	-	-
0032	Attendance and Social Work Services	9,000	9,000	-	-	-	-
0033	Health Services	9,145	9,617	(472)	-	-	-
0034	Pupil Transportation - Regular	178,351	178,973	(622)	-	-	-
0035	Pupil Transportation - Exceptional Children	-	-	-	-	-	-
0036	Co-curricular Activities	143,895	141,593	2,302	-	-	-
0037	Food Services	136,658	139,463	(2,805)	-	-	-
0041	General Administration	205,434	204,750	684	-	-	-
0042	Debt Service	-	-	-	-	-	-
0051	Plant Maintenance and Operations	292,372	290,435	1,937	-	-	-
0052	Facilities Acquisition and Construction	-	-	-	-	-	-
0071	Data Processing - Management	-	-	-	-	-	-
0072	Computer Processing	-	-	-	-	-	-
0073	Data Processing - Development	-	-	-	-	-	-
0074	Data Processing - Interfacing (Tech. Asst.)	-	-	-	-	-	-
0081	Community Service	-	-	-	-	-	-
6050	Total Expenditures	\$ 2,618,703	\$ 2,620,757	\$ (2,054)	\$ 35,587	\$ 35,587	\$ -
OTHER RESOURCES AND USES:							
5060	Other Resources	\$ 10,957	\$ 10,957	\$ -	\$ -	\$ -	\$ -
6060	Other (Uses)	-	-	-	-	-	-
7000	Total Other Resources and (Uses)	\$ 10,957	\$ 10,957	\$ -	\$ -	\$ -	\$ -
1200	Excess (Deficiency) of Revenues and Other Resources Over Expenditures and Other Uses	\$ (213,648)	\$ (211,826)	\$ 1,822	\$ (1)	\$ (1)	\$ -
0100	Fund Balance - September 1 (Beginning)	971,932	971,932	-	-	-	-
1300	Increase (Decrease) in Fund Balance	-	-	-	-	-	-
3000	Fund Balance - August 31 (Ending)	\$ 758,284	\$ 760,106	\$ 1,822	\$ (1)	\$ (1)	\$ -

The accompanying notes are an integral part of this statement.

LETTERS TO THE EDITOR

LETTERS TO THE EDITOR POLICY FOR PUBLICATION: All letters will be accepted, provided they are not anonymous and a bonafide address is given. We will not print statements that are obscene or libelous per se. This paper assumes no responsibility for content and all views are strictly the views of the writer. Copies of letters which have been submitted to other newspapers will receive a low priority for publication. The newspaper reserves the right to edit letters with respect to length or potentially libelous material.

Dear Editor:

The Tri-State High School Rodeo Association was formed in the spring of 1970. This next year the organization will be twenty years old. We are asking for your help in reaching our past membership by publishing a notice in your paper.

The Association is planning a rodeo and reunion for the approximate eight hundred high school students who have participated in the rodeos for the past 20 years. It is to be held in Dumas, Texas June 7-10 in conjunction with the Dumas Doggie Days.

Sue Gideon, the past secretary, is working on a list of all those former members and teacher-sponsors, so that she can notify them of our plans.

Anyone interested in attending the reunion is asked to write to Mrs. Gideon at P.O. Box 273, Pampa, Texas 79080. If you are interested, or know of someone who is, please contact her as soon as possible.

Thank you for your assistance.

Best Regards,
Zack Fisher
Former Director

Dear Editor:

I am a lover of history and I have a somewhat unusual hobby. I collect old tokens used by stores, barber shops, pool halls, bakeries, saloons, forts and other businesses years ago. The tokens were "good for" 5 cents, 10 cents, 12½ cents of such in trade or merchandise or "good for" a loaf of bread, one drink, one shave, one ride or whatever. They were usually made of metal, and while having the general appearance of a coin, they were made in all shapes and sizes.

I am hoping that if you have a "Letter to the Editor" section or such in your paper that you might mention my search. I know that this request is relatively unimportant, but as our elderly pass away and the younger members of the family inherit their possessions, tokens and other items are considered junk and thrown out. I do get a great deal of enjoyment from my hobby and I do believe that these concrete reminders of our great heritage are worth preserving.

I have reason to believe that some of these tokens were used in your area and I would be most interested in obtaining some of them for my collection.

I would like to hear from anyone having one or more of these tokens or from anyone that might be able to help me. Any help that you can give me of any kind is greatly appreciated. My address is Travis Roberts, Box 1168, Bellaire, Texas 77402.

Thank you kindly in advance and best wishes.

Travis Roberts
Box 1168
Bellaire, Texas 77402



After Charles Lindbergh made history with the first solo flight across the Atlantic, he came home by ship.

Dear Editor:

I have been requested to remove my campground sign from just west of your city. This sign is owned by B&B Overnite Camp and used as a public information sign and designed to bring business into my free enterprise business.

I understand that your city wants to either enter the campground business or to provide free lodging to out-of-town travellers.

Statistics show that the cost of running a government campground runs from \$30 to \$40 per camper nite.

Long years of experience tells me that these campers want to pay \$5.

Can you afford to pay these campers \$25 to \$40 to stay in your community?

This is your opportunity to hold your taxes down. If your town needs an RV park let the free enterprise system handle it and it will bring income into your city if it is a paying proposition.

Sincerely,
William Booth
B&B Overnite Camp
Liberal, Kansas 67901

Top Rural

Minister

College Station--The top rural minister of the year is Texas--and other nominees for that title--were honored at Texas A&M University Oct. 2.

They were recognized during the 44th Annual Town and Country Church Conference which had as its theme, "Texas--A Land Of Many Cultures."

The Rev. Larry Castillo-Wilson, who serves United Methodist Churches in Ft. David and Balmorhea in Far West Texas, and who is located near the tornado-struck town of Saragosa helped plan and implement relief efforts for victims of that disaster, was honored as the state's top rural minister.

Among other nominees for the honor was the Rev. David A. Harker of First Christian Church of Stratford. Rev. Harker has served in our community in many ways.

Coldwater Manor

The Residents and staff want to invite all volunteers and family members to a Halloween party, Oct. 30 at 6:00 p.m. We will have a lot of things to do so ya'll come on out and come in costumes and the family members to provide costumes for the residents.

We need cakes for our cake walk. If anyone would like to furnish a cake contact Rowena Williams at 2284 or

Manor Friends

Manor Friends met Monday, October 9, 1989 in the Boardroom of Coldwater Manor. The nine members present were Rowena Williams, Sharon Blain, Oline Caraway, Charlene Oquin, Dicy Stephenson, Hazel McBryde, Lola Dyess, Marguerite Terrell and Selma Pendleton.

The new officers will serve 2 year terms. They are President-Rowena Williams, Vice-Pres. Charlene Oquin, Sec. Treas.-Dicy Stephenson

call me at the Nursing home 5568.

Friday the 6th we took a trip down memory lane back to the 50's. Vickey made a great Elvis, I was Jerry Lee Lewis, and Melody was a member of a new group we called the Whatset group. The Staff and residents had a good time. Along with the program the residents gave the aides a tea and presented them with a framed appreciation certificate that had all their names on them.

Coldwater Manor wants to say, good luck with your new job Bob, we will miss you and your family.

Telephone Correspondent-Opal Bryant, Recreation Chairman-Oline Caraway, Pen Pal Chairman-Hazel McBryde, Historian and Reporter, Sharon Blain.

The Manor Friends discussed who will bake cakes for the cake walk for the Halloween Carnival which is October 30. New Pen Pal names were given. Also, we would like to say that we welcome any new members to the Manor Friends organization.

CHUCKLE CORNER

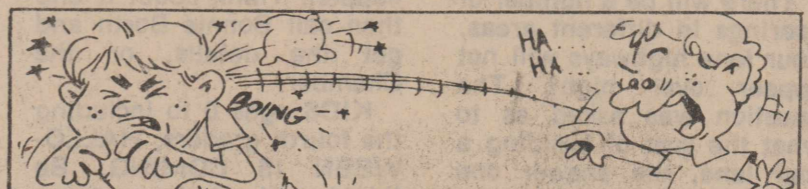

Making children's beanbags? Save peach and plum seeds and cherry pits, wash and dry them and fill the bags. They're lightweight and easy to use.

Estimates of 1989 State Ag Losses

May Have Impact Of \$3.5 Billion

A projection of effects of weather-related factors during 1989 on Texas crops and livestock indicates the impact to the Texas economy could top \$3.5 billion.

This figure is the result of estimates compiled by the Texas Agricultural Extension Service to emphasize the disaster that many Texas farmers and ranchers are facing as a result of unfavorable weather conditions, including drought, hail and floods.

Dr. Zerle L. Carpenter, Extension Service director, said that loss estimates were projected for major commodities and geographical areas by County Extension agents serving all 254 counties of Texas.

"The impact of the drought and other related problems already is a grim reality in South and West Texas and throughout most of the state's wheat area," Carpenter said.

He said research indicates that the total economic impact on the production and agribusiness sectors of the state for each \$1 of farm product sales is about \$3.10. "Therefore, the so-called

domino effect of weather-related losses through rural towns and the urban centers will result in significant impacts to the entire state," Carpenter said.

He said the wheat loss situation primarily is the result of cold weather early in 1989. The corn, sorghum and cotton situation is mainly the result of drought and is focused in the western and southern part of Texas, although major hail damage has occurred in the South Plains.

Carpenter said the livestock analysis reflects added costs to producers of maintaining livestock during the drought above normal costs. This also is concentrated mostly in South and West Texas, he said.

Additional livestock production costs that are drought-related are projected at about \$507 million.

Total crop loss projections are estimated at about \$975 million.

The biggest loss is expected to be in the cotton crop with about \$465 million estimated. The wheat loss is estimated to be about \$350 million, while the sorghum crop loss is projected at around \$80 million.

Loss estimated to the Texas corn crop is about \$70 million and the unfavorable weather is expected to trim the rice crop by an estimated \$15 million.

Carpenter said the total crop loss and livestock cost estimate to the producer is projected at \$1.4 billion. The economic impact of projected crop and livestock losses is estimated at more than \$3 billion, he said.

Dr. Carl Anderson, Extension Service economist, said all farm and ranch marketing cash receipts in 1988 totaled about \$10.95 billion.

He said a marked increase in grain prices and a large cotton crop boosted crop sales substantially last year, while somewhat higher prices for cattle, broilers, wool, and dairy and poultry

marketings helped increase livestock sales.

The agricultural production system in Texas is estimated to have an economic impact of about \$35 billion. The entire food and fiber production, processing and retail marketing chain has about twice that impact, Anderson said.

Carpenter said the economic situation for agriculture for the remainder of 1989 will depend on weather conditions where crops are still in various stages of production.

But for many producers in South, Southwest and Far West Texas where the drought has persisted severely for the past two years, it has already meant shattered dreams and devastation.

"The drought will worsen the rural crisis and its impact on Texas' people and towns. The agricultural industry's general health or problems will reach well beyond the farm and ranch gate," Carpenter said.

The report was coordinated by Dr. Chester Fehlis, state leader for county Extension programs, in cooperation with Dr. Roland Smith, Extension economist in agribusiness and marketing.

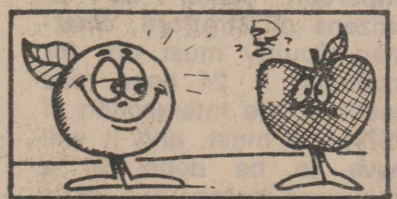

Fresh, unpeeled peaches supply 40 percent fewer calories than apples, almost twice as much vitamin C and more vitamin A.

Wool Contest

Cont. From Page 1

Plainview, Tex. 79073;0680. Entry Blanks are also available from Home Economics Teachers and County Extension Agents.

Entries are due at the Hale County Extension office by Nov. 3. No late entries will be accepted.

Prizes to be awarded at all levels of competition include Pendleton wool, savings bonds, sewing machines, handwoven wool rugs, and trips at the state and national level, Chadwick said.

Educational programs conducted by the Texas Agricultural Extension Service serve people of all ages regardless of socioeconomic level, race, color, sex, religion, handicap or national origin.

Dr. Chris Slater and Dr. Rita Slater
Are now accepting appointments at
Texhoma Family Clinic
405-423-7551
9:00 - 5:00
Monday through Friday

COUPON
Present This Coupon
For 50¢ Off
One Plain or B.Q. Beef Sandwich
At The Jolly Junction Concession Stand
County Barn Sat. Oct. 14

J's Cut & Curl
Hair Care Service
Lash & Brow Dye
Tension Perms
Hot Wax
Manicures Pedicures
NEXUS
Hair Care Products Available
Early and Late Appointments Hours: 9:00 a.m. - 6:00 p.m. Tuesday thru Saturday
Walk-ins Welcome
North Plains Building Owner Operator Shop 2520 Home 2139
Juanice Harbour

Tupperware
Allen Insurance Agency
Tuesday October 17
9:00 a.m. - 5:00 p.m.
First State Bank Building

BIG 4 ROOFING
Ron Solberg
396-2879
STRATFORD
Cedar Shingles?
See Our Local Work
Roofing Of All Types



Attention Area Farmers



Farmers Grain Terminal, a Cooperative owned by Dumas Co-op and Sunray Co-op, will be receiving new crop grain at their Stratford Elevator, located 2 miles South on Hwy 287 (formerly Delta Industries).

Farmers Grain Terminal is a Federally Licensed and Bonded Warehouse.

We look forward to help provide you with marketing alternatives on your grains.

**Call
Hardy Coffman**

Alan Koenig or George Jones

For details

806-373-2881

or

800-423-2830

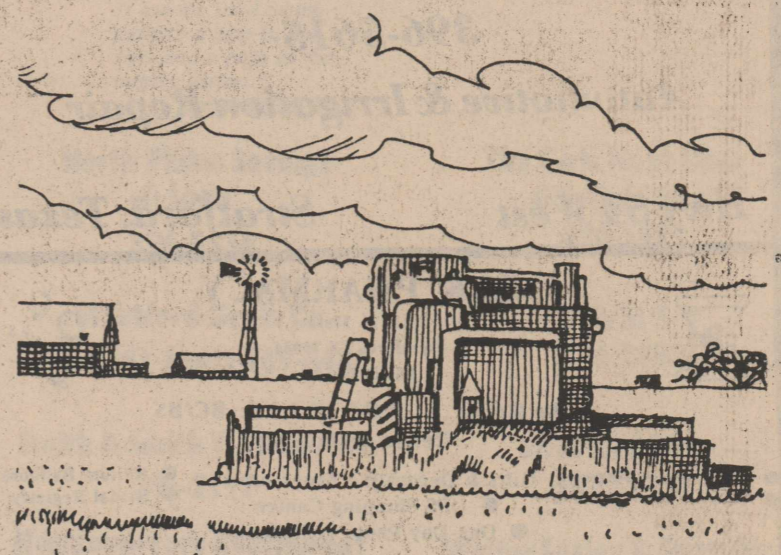
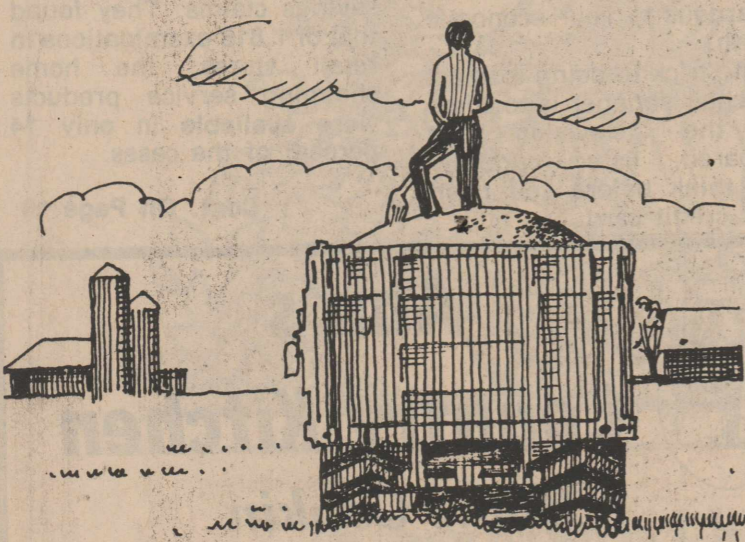

Business Directory

**Ellie's
and M's Meet & Eat**
For all your gift and floral needs
Baby & Bridal Registry
209 S. Main 396-2092



Moorman Mfg. Co.
Tommy R. Ames
Sales Representative

Will be in Stratford every Wednesday.

Phone: 806-249-4796

BOX 204
DALHART, TX 79022



The Allen Agency

Health Insurance Specialist

302 N. Main

396-5810

COUNTRY CUTS

301 N. Main
396-2424
Hours: 8:30 a.m. - 6:00 p.m.
After 6 p.m.
by appointment only.
Leah Washburn



**North Plains
Savings & Loan**
Stratford - 396-5534

Dumas 935-4184
Dalhart 249-5513

401 N. 3rd

Coldwater Manor
396-5568

"Superior Rated"
Tender Loving Care

1111 Beaver Road



Stratford Auto Electric

Check with us for trailer wiring
Champion & Stitt Sparkplugs
Specialize in Starter, Alternator &
Magneto Repair

119 South Wall

396-5941

Stratford
Printing &
Office Supply

• PRINTING
• OFFICE SUPPLIES & FURNITURE
• COMPUTER SUPPLIES

Castner
Copiers & Fax Machines

Swintec
Typewriters & Calculators

806-396-5371

208-211 N. MAIN ST.
STRATFORD, TEXAS 79084

**Keener Automotive
& Machine**

396-5615

Automotive & Irrigation Repair

Hwy 54 West

Stratford, Texas



ELK PHARMACY
317 N. Main
Stratford, TX 79084
806-396-5505

We Honor... P.C.S. P.A.I.D. BC/BS
Texas Medicaid

• Baby Shower Registry • Gifts & Decorative Accessories • Helium Balloons
• Toys • UPS Shipping Center • Bridal Registry
• One-Day Photo Processing

Visa and MasterCard Welcomed

Student Of The Week



STUDENT OF THE WEEK FOR WEEK OF Oct. 2, 1989

TEACHER	STUDENT	COMMENTS
RINDA ALLISON	Lori Brooks	Does work neatly; very pleasant
LINDA HAUSER	Carissa Reinart	Quiet; good student; takes care of filing duties
LINDA SWAIN	Ryan Davis	Did terrific work in Spelling
TERRI TELG	Shane Watson	A well behaved student
BARBARA HAILE	Clint Craig	Interested in spelling words correctly; very polite and helpful
MIKE BRONLEE	Sarah Orrega	Fantastic student with a super attitude
WAYNE PLUNK	W. G. Lasley	Always has work completed; cheerful, pleasant
SONIA KENDRICK	Victoria Montoya	Cheerful, pleasant to visit with
LARRY NORRIS	Sarah Graham	Outstanding job selling magazines
BETTY INGHAM	Nick Phelps	Doing a good job on cornet



Out The Library

By Dorothy Haile

STORY TIME was well attended by twenty children that are three and four years old. Following registration, the children had a get acquainted time.

The librarian talked about care of books. Each child may get three books to take home for reading. They are encouraged to bring back these books so they may get three more books each time they come.

"Moon Ride" was a fun game that Lue Ann Crist, director, played with the children. Gail Rhoades, Dana Buckles and Mellone York were story readers and craft directors. The children that attended were Shonna Clanton, Shelli Smith, Carson Buckles, Haley Bennett, Juana Aguilar, Joshua Williams, Kimberly Crist, Amber Larance, Denton Crabtree, Levi Artho Brittson, Kathryn York, Brad Reed, Brenna Ellison,

Matthew Tallafarro, Aaron Harbour, Alisha Sladek, Tanya Whatley, and Stephanie Washburn.

Books are loaned for a two week period. Parents are encouraged to help their child learn to take care of books and bring them back on time to save a fine. Fines for late books are ten cents a day for hard backs and two cents for a paper back. If the library is closed, books may be placed in the book drop at the front of the building.

Tips & Topics

By Susie Spurlock County Extension Agent

Factors That Affect Consumer Buying Behavior

Have you ever stopped to think why you purchased a particular item? Did you really want the item, or did you want to gain social approval? Did you think you were getting a good deal? Did you purchase the item because of pressure from the salesperson, or were you persuaded by advertisements?

Although many consumers do not realize it, factors such as these do affect their buying behavior. Ask yourself the following questions when making a purchase decision.

Am I buying this product or service to gain social approval?

What people buy is influenced by society. Purchasing goods or services to gain social approval can be a problem when this behavior costs more than the person can afford. If you really can't afford it, don't buy it.

Am I purchasing this goods or service because it's a good deal?

When people purchase goods or services because they think they are getting a good deal, many times they are buying items they don't really need or want. Purchasing items you had not planned to buy can put a strain on your budget. You may end up not having money for necessary items. In addition, the purchase may not be such a good deal, but even if it is a good deal, you may never have a use for it.

Did I purchase the item because the salesperson pressured me into it?

Many salespersons will try to make you feel bad if you do not purchase whatever item it is they are selling. Beware of such lines as "You've wasted my time," or "How could you pass up such a good deal?" Remember, these are sales strategies, and you are not a bad person if you do not want or need the item being sold. Be assertive and say "no".

Did I buy the item as a result of watching or listening to advertisements?

Advertisements are designed to persuade people to purchase goods or services. If you have not planned to purchase whatever item is being advertised, you probably don't need it or want it. Take some time to think about it before acting.

Stop and analyze your buying behavior. If you have not planned a purchase, you may have been influenced by one or several of these factors. Remember, these factors may be preventing you from effectively managing your money.

For Television Shoppers

Shopping by television can be seductive. It can also be hazardous to your economic health.

The trick to being a smart armchair shopper is to come to the television set prepared, listen carefully and think before you flash your credit card.

Cards of Thanks

We would like to thank the Chamber of Commerce and businesses of Stratford for a warm welcome into Stratford's business community.

Steve & Barbara Dettle
Satellite Cattle Exchange
of Stratford

Again I would like to thank the most wonderful people in the world for all the nice deeds. I would like to thank Dr. Harlow for saying you are going to the hospital and making the arrangements. For all the prayers, cards, flowers, good food and all the gifts. I'm back at work.

Love, Alice Jeffcoat

To The Citizens of Stratford and Sherman County,

I would like to thank everyone who helped in the attempt to bring the local liquor election to the voters of Sherman County. Due to the time element involved we have failed to get the necessary number of names on the petition. I want all those who signed the petition to know I appreciate it. Also a special thank you to the people at the Courthouse who helped me present this in a legal way. I know this caused you a lot of extra work.

Junior Ireland

Home shopping television shows are proliferating. The living room is no longer a safe haven for impulse or compulsive shoppers. It is now a dangerous place for those with a yearning for cubic zirconia jewelry, gadgets, and interior decorating items, and clothing.

Cable Networks and target marketing have worked together to develop the television shopping frenzy. Credit cards have further promoted television shopping.

Products offered on television shopping networks and programs generally are discretionary items for most households. They are probably not big bargains nor are they major ripoffs. A purchase should still be based on need and affordability. People may be persuaded to purchase more items than if they were shopping in the local community.

Know your merchandise. With television shopping, you cannot feel or hold or examine a product before you buy. Know your prices. If you know the type of item you want and know when this type of item will be offered on the shopping show, you can shop more intelligently.

Listen for key words in the promotion of various products. A 14 K gold filled item is not the same as one of 14 Karat gold. "Faux pearls" are just another way of saying "fake pearls". "Almost like" is used to get you to think an item is the same as the product mentioned as a comparative item, probably a more expensive brand.

Most television shopping programs list a retail price for comparison purposes. It is highly unlikely that you would ever pay that price in a retail store. In one survey, Better Business Bureau staff from 17 bureaus compared savings claims. They found that of 1,818 examinations in retail stores, the home shopping service products were available in only 14 percent of the cases.

Cont. On Page 10



**BUSINESS
CONCEPTS**

P.O. Box 3335
512 Weatherly
Borger, Texas 79008-3335

Susan Rawlins
Spurlock



(806)273-6646
1-800-284-6375



**Ann's
Country Kitchen**
Home Cookin

Hwy 287 South

396-2038

Football

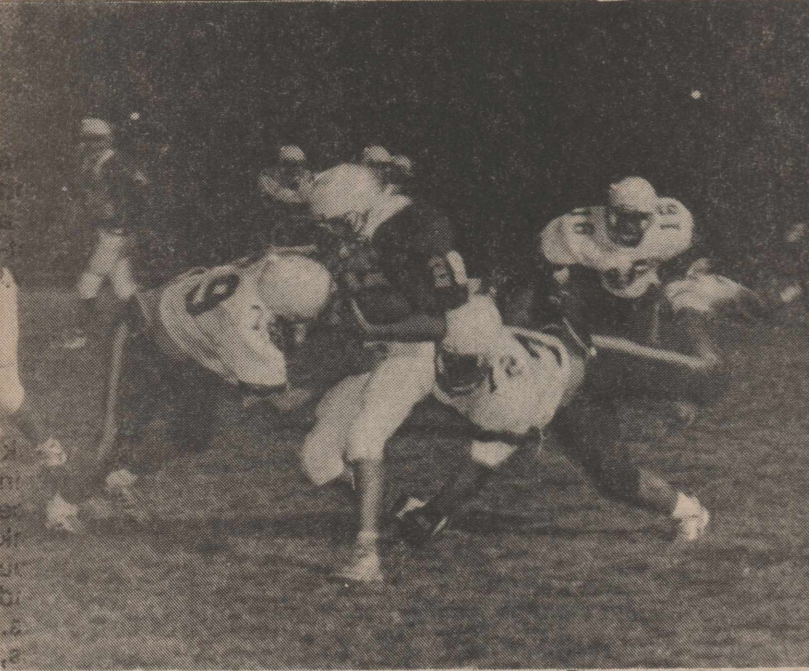

Stratford JV played a tough game Thursday against West Texas losing 32 to 42. # 79 Eric Tillery and #72 Carmelo Acevedo make an awesome tackle. Stratford Varsity was victorious over White Deer Friday, 13-0.

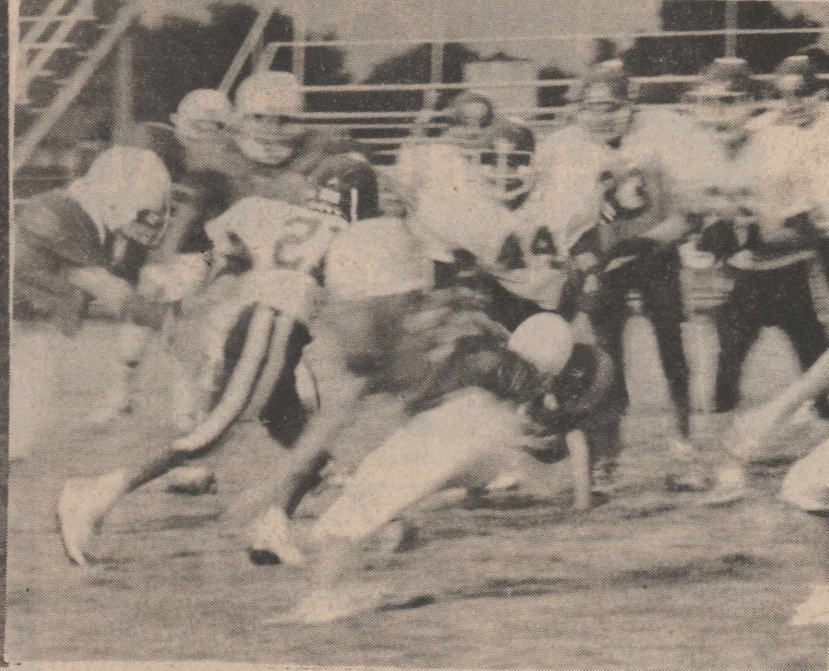

8th GRADE ACTION! #21 Adrial Agullera runs with the ball. Stratford wins 28 to 0 against West Texas. 7th Grade had another great win against West Texas 28 to 0. Sorry we didn't get there in time for pictures.

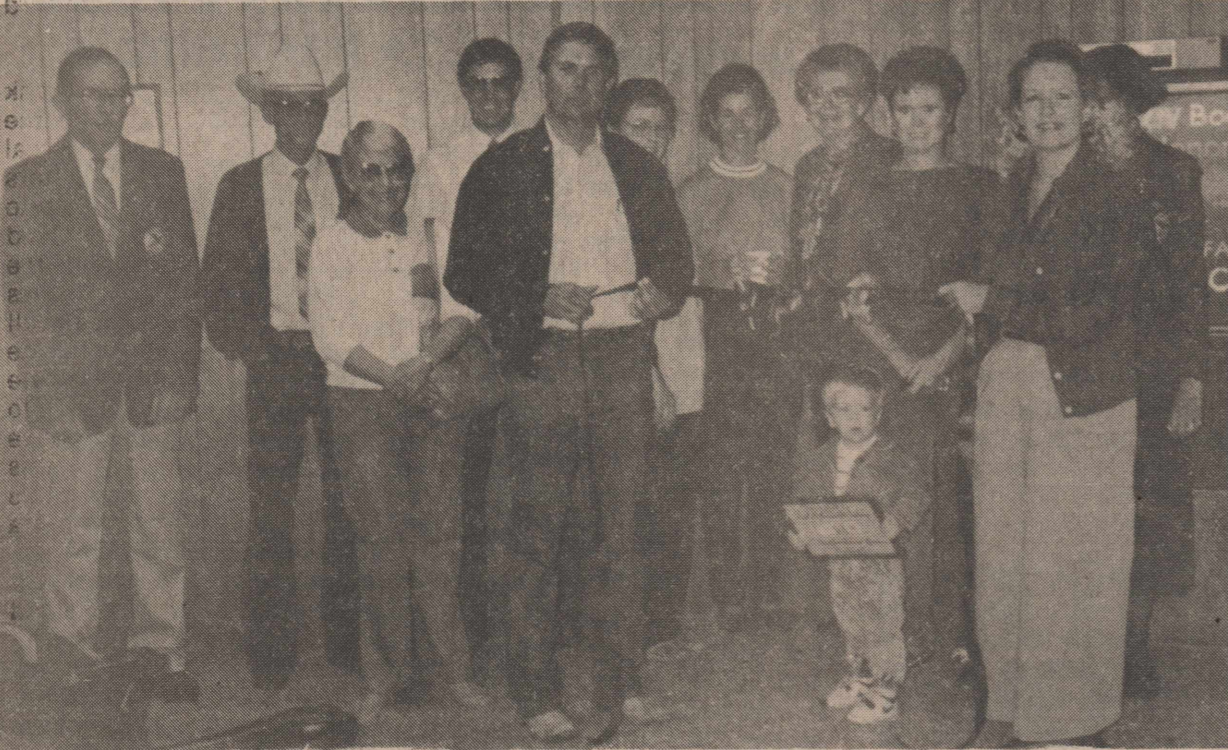

Satellite Cattle Exchange of Stratford had their ribbon cutting Wednesday morning. Owners are Steve and Barbara Dettle and this business is located in the North Plains Building. The Chamber presented Steve with a first dollar plaque being held by Connor Vincent, 2 yr. old son of Mike and Patti Vincent.



Pat's Headquarters, ribbon cutting was Wednesday morning with the Chamber hunters, friends and customers helping Pat Crenshaw with the event.



J's Cut and Curl also had their ribbon cutting Wednesday morning. Owner Juanice Harbour cut the ribbon and Chamber President Doak Crabtree presented her with her first dollar. The business is located in the North Plains Building.

Business Directory

Golden Spread Implement Company, Inc.



A Fresh Team for Today's Farmer

396-5520

396-5529

THRIFTWAY

Big Town Selection ★ Small Town Friendliness

Wide Selection Frozen Food

Quality Foods

Fresh Produce

Hwy 54 East

396-5586

The Girl's Next Door

Male Box 396-5971

214 North Main

CINDY & ELLIOTT CRABTREE

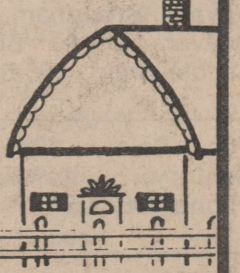

WALTER LASLEY & SONS INC.

THE Feedyard

Since 1953

753-4411

Stratford Grain Co.

Stratford 396-5541

Lautz 769-4485

4 North Main

BROOKS MOTOR COMPANY

396-2470

802 S. 1st

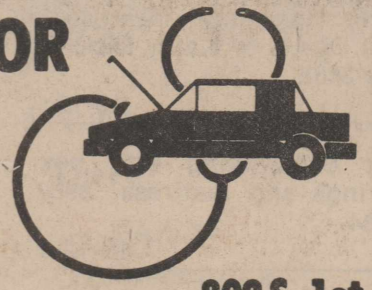

Mungia's Heating & Air Conditioning

24 Hour Service

396-2007
If No Answer Call 396-2403

Residential and Commercial

Roofing, Remodeling and Hot Water Heater Replacements.



206 N. Main
P.O. Box 1253
Stratford, Texas 79084

PAT JOHNSON
Travel Consultant
Res. (806) 396-2243

PALO DURO TRAVEL SERVICE

2009 Coulter
Amarillo, TX 79106

JOAN BELL
Travel Consultant
Res. (806) 396-5958
Bus. (806) 396-5561

Consumers Company

396-2261

Hwy 287 & 54

MORE GOING FOR YOU.



Brown's Meat Locker

Custom Wholesale & Retail Meat

Federally Inspected

Hwy 287 South

396-2513

Bowling Belles

Team Standings for week of Sept. 25, 1989 are 1. Gustin Equipment won 28 lost 12 and total pins of 10,371. 2. Blue West Restaurant Won 26, lost 14 total pins of 10,289. 6. Stratford Grain won 18, lost 22 and total pins of 11,250.

Ind. High Game: Roberta Gregory 197, Carol Spann 189. (Handicaped) Carol Spann 234.
Ind. High Series: Roberta Gregory 526. (Handicaped) Roberta Gregory 607.
Team High Game: Gustin Equipment 760, Stratford Grain 760. (Handicaped) Gustin Equipment 994.
Team High Series: Stratford Grain 2236. (Handicaped) Gustin Equipment 2796.
Turkeys: 4 In a Row: Carol Spann, Turkeys: Betty Henry, Roberta Gregory.
Splits: (3-10) Carol Spann, Roberta Gregory.



Nine million tons of salt are applied to American highways each year for road de-icing.



About half as much hot water is used in the average shower as in the average bath.



According to U.S. Bureau of Labor Statistics estimates, the job classification with the most openings likely between now and 1990 is that of computer service technician.

Headquarters Restaurant
Biscuits & Gravy Daily
Salad Bar - 11:00 til closing
Sunday Buffet
Tues. - Sat.
6:00 A.M. to 9:00 P.M.
Sunday
6:00 A.M. - 2:00 P.M.
Orders to go
396-2120
Pat Crenshaw

SMITH AGENCY
Insurance
319 N. Main
Stratford, TX 79084
SHARON BROWN Home 806-396-2356
MILES SMITH Home 806-396-2540

IT PAYS TO LOOK IN THE **Star** CLASSIFIEDS

'THE BEST SALESPERSON AROUND'

Phone 396-5885 to place your Star classified ad

★ **FOR SALE** ★

For Sale: 25 ft. travel trailer, good condition. For information call 396-5971 daytime or 396-2128 after 6 o'clock.
8-10-tfn

USED AUTO PARTS FOR SALE
Located 4 miles West of Hooker on Hwy 54.
MUSSCAT AUTO SALVAGE
405-652-2400

12-22-tfn

For Sale: 1980 Olds Delta 88 Royale Brougham. See at Beaver Creek Boot and Saddle Shop. 396-5325.

10-5-tfn

For Sale: 1985 Buick Century, Limited Sedan Phone 396-2087, R.J. Hill.
9-28-tfn

For Sale, recliner \$55, King Size box springs \$50, King size bed frame \$15. Call Donita at 2021 or 2241.
10-12-tfn

For Sale: 18 ft. Baja fishing and skiing boat. Mercury outboard motor/custom made trailer call First State Bank Trust Dept. 396-5521.
10-tfn

For Sale: 6 fat hogs for butcher, Call Lynette Kautz at 396-2441.
10-12-c

36 inch older gas range 4 burners, broiler and storage. 396-5644 after 5 p.m.
10-12-p

For Sale

1981 Toyota Corolla Station Wagon, 5 speed, only 54,000 miles. Runs great, new tires, Call Duane or Kathy McGee 396-2488.
10-12c

For Sale, King size box springs and mattress. 396-2134.
10-12-c



The two 1,350 foot towers of the World Trade Center in New York City occupy only two acres, but can accommodate 130,000 people.

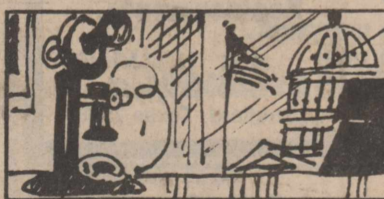

Herbert Hoover was the first U.S. President to have a phone on his desk.

By Susie Spurlock

Cont. From Page 8

The BBB survey also found that for 2,255 comparisons of shopping service prices, actual store selling prices were lower than the shopping service's "claimed retail prices" in 96 percent of the cases and lower than the shopping service's actual selling prices in 37 percent of the cases.

Television shopping is a convenient way to purchase items, but it may be a more convenient way to overextend your budget.

Catherine D. Taylor
Certified Public Accountant
North Plains Building
401 N. 3 rd 396-2435
Monday - Friday 9 a.m. - 5 p.m.

★ **SERVICES** ★

Come by and get your Winterizer, fertilizer at THE General Store.
9-28-tfn

DUMAS TRAVEL CENTER
For your convenience, We now have a new 800 number 1-800-635-8415. Call Toni or call Jack Vincent at 396-5388.
1-19-tfn

Come by for a free Halon fire extinguisher demonstration. I've also got smoke detectors for your home. Call or come by Bill Riffe 396-5541.
9-24-tfn

Call us for all your Travel Arrangements at no cost to you call Joan at 396-5958 or Pat at 396-2243.
9-7-tfn

Call your Local Used Cow Dealer for 7 day a week dead Stock Removal Toll Free 1-800-692-4043. 20 years of Service to the Texas Panhandle.
9-22-tfn

For Termite Control Call Leo Russell at 1-383-7075 Amarillo. Have been working Stratford for 28 years. Have City and State License for the City of Stratford.
4-24-tfn

THE General Store has bridal selections for Dean and Rhonda Mitts. We also have free delivery to the shower October 22.
10-19-c

VETERANS-Needing assistance in applying for pensions, schooling, burial benefits and other VA benefits, Call Max Stephenson, CSO at 396-5348.
10-26-p

Bridal selections at Ellies for Shirlyn Christian and John Smith with free delivery to the shower.
10-12c

Ellies has bridal selections for Dean and Rhonda Mitts with free delivery to the shower.
10-19c

-SERVICES- Will do minor house repairs, electrical work, and odd jobs, reasonable rates, call 396-5671.
10-12-tfn

SHOP COLLECTORS PARADISE FOR YOUR XMAS GIVING
307 S. Dumas Avenue
Dumas, Texas
Tues.-Sat. 9-5 p.m.
Use our 30-day layaway from now until Christmas Visa and Master Card Welcome



Among most adults there is almost no difference in eye size. Some appear to have larger eyes because of such factors as position in the skull or prominence of eye-brows.

★ **MISC** ★

Rawleigh Products
1-249-6105
10-12-p

Come in and see our selection of winter coats and coveralls at THE General Store.
9-21-tfn

THE General Store has bridal selections for Shirlyn Christian and John Smith with free delivery to the shower Oct. 15.
10-12-c

The Elk Pharmacy has bridal shower selections for Shirlyn Christian and John Smith. Give us a call and let us help you with your selections. We have free delivery to the shower Oct. 15.
10-12-c

THE General Store has Bridal selections for Jennifer Wilkinson and Joe Bill Boren. Free delivery to the showers Nov. 3 and Nov. 4.
11-2-c

SPECIAL
Pants drycleaned \$1.75 Through Oct. 24
Stratford Poly Clean
10-19-c

The Elk Pharmacy has Bridal selections for Dean and Rhonda Mitts. Give us a call and let us help you with your selection. We have free delivery to the Shower Oct. 22.
10-19-c

AT Sears

Our Christmas Catalogs are here. I'm back at work. Alice Jeffcoat.
10-12-c

Wanted: Foster Parents, if interested, call any member of Child Welfare Board or Donita Robertson at the courthouse 396-2021.
11-2-c



Lost, 500 to 600 lb. Heifers and Steers mixed, Branded ♀ on right thigh. Paul Aduddell 396-2105 Stratford, Texas.
10-12-c

★ **FOR RENT** ★

Apartments For Rent, 2 Bedroom, all electric on North Chestnut. Call Mike O'Brien, 396-2261 or 396-5656
7-6-tfn

Gillis Apts: 1 and 2 Bdrm. Unfurnished. All utilities paid except electricity. Reduced rates. Call 396-2450
8-10-tfn

For Rent: 2 bedroom House call Leonda Fedric, 396-5538 Days 396-5992 evening.
9-28-tfn

For Rent: 1 bedroom furnished apartment, clean and neat. 6th and Fulton. Call Bill Riffe 396-5692 to look.
4-13-tfn

1 small storage to rent. 396-5911 or 2260.
10-12-c

THEN and NOW!

Social Security is more recent than many people realize.

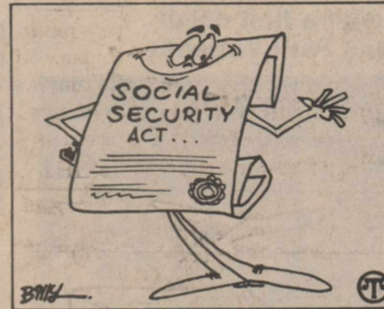

THEN: The Social Security Act was passed in 1935 and became the basis of the U.S. social insurance system. It wasn't until the fifties, however, that most workers came under the system. As recently as



1959, one in three seniors lived in poverty.

NOW: Some 91 percent of all senior citizens get Social Security benefits; 62 percent depend on it for half or more of their income; 24 percent depend on it for 90 percent of their income. Most of those are single women. Today, Social Security is all that stands between nearly a third of the elderly and poverty.

★ **Classified Ad Rate** ★

16¢ per word after 25 words
\$4.00 minimum up to 25 words
16 cents each additional word first week
8¢ per word on subsequent insertions
\$1.00 discount if paid in advance

★ **Deadline Noon Mondays** ★

★ **HOUSES FOR SALE** ★

For Sale: House for Sale 100% brick, 2 car garage, big yard, big rooms \$55,000. Some financing available 396-2813 after 7:00 p.m.
8-31-tfn

Will receive sealed bids on the house at 306 North Third until October 20, 1989. Sherman County Real Estate will show you the house, and address all bids to Rt. #1 Box 11 D Claude, Texas 79019-9729. We reserve the right to refuse all bids.
10-12-c

For Sale or Rent: Building and lots. Good location, Ample parking easy highway access. (formerly Barbecue 54) Call 396-2521.
10-26-c

Stratford Refrigeration & Appliance Repair
Repair to Refrigerators, Freezers, Washers and Dryers.
WAYNE MERRILL
396-2129

Stratford Lodge
No. 874
BILL COX
Worshipful Master
Thurs. Thursday 8 p.m.

ALCOHOLICS ANONYMOUS and AL-ANON meet each Thursday at 8:00 p.m. in the old County Barn

★ **HELP WANTED** ★

OPPORTUNITY
Would you like to increase your monthly income! Call 396-2813 after 7:00 p.m.
8-31-tfn

HELP WANTED
Your Local Used Cow Dealer of Stratford needs relief driver. Must be honest, dependable and have a good driving record. Call 806-335-2371 ask for Rick.
9-7-tfn

RESPONSIBLE PERSON
Wanted to own and operate high profit candy vending route. Nationally proven program since 1959-includes training. Requires cash investment of \$4237 to \$14070. Call 1-800-328-0723. **EAGLE INDUSTRIES** -SINCE 1959-
10-12-p

Garage sales..
GARAGE SALE: Sanders & Albert Sat. Oct. 14th 9 to ? 502 S. Pearl.
10-12-p

Garage Sale: Blankets, coats, bedspreads, boots and lots more, Friday October 13-Sat. October 14, 9:00 a.m. til ?. Old Gulf Station at Texhoma, Oklahoma.
10-12-c

Garage Sale: 13th and 14th, 8:30-6, clean full size bed, BIG clothes, baskets, and much more. 1201 N. Putnam.
10-12-p

Family Vision Care Specialists
Hours: Mon-Fri. 8:30-6:00 Sat. 9-12
Dr. J.W. McCormick
Dr. David Riddlesburger
OPTOMETRISTS
: Eyewear Visual Analysis Contact Lenses and Supplies
THE STRATFORD OFFICE WILL BE CLOSED FOR THE SUMMER MONTHS FOR APPOINTMENT CALL DUMAS, 935-6491

Ad Rem Land Co.
710 S. Dumas Ave. 935-7364
MLS
Prime business location Hwy 54 and Hwy 287 intersection. If you need location with large showroom and storage--work rooms--and high number traffic--This is It! Call for details.
3 bedroom brick, new carpet, very nice. Reduced to \$36,900.00
Very nice-3 BR brick, fireplace, built-ins-2 bath-corner-fence-covered patio. \$69,500.00
Beautiful 3 bedroom-2 1/2 Bath country home with 2 acres. House can be moved-\$60,000.00
2bedroom mobile home-ref. air. including 5 lots \$12,000.00.
3 Bedroom, 2 Bath, close to school, older home. \$28,000.00
Beautiful 3 Bedroom, Country Home, custom built with 15 acres. For appointment call Pat.
Beautiful 3 BR. 2 bath-brick-fireplace. New exterior paint-motivated SELLER \$64,900.
Full section, irrigated farm land -fully allotted, Sherman County. - Call Pat or Tom.
Commercial
5 Lots on HWY 287, water and gas on premises.
Marty Bain 396-2053 Tom Ferguson, Broker Pat Johnson 396-2243

Williams Repair Service
Phone 396-5330 or 2429
Ditching & Backhoe Work
Plumbing & Supplies
Eddie Williams Res. 396-5330

P. O. BOX 779
212 N. POPLAR
STRATFORD, TEXAS 79084
(806) 396-5665
Dan H. Loving, D.D.S.
GENERAL DENTISTRY
HOME: (806) 381-2212
Blair G. Loving, D.D.S.
GENERAL DENTISTRY
HOME: (806) 935-9086
212 S. BLISS
DUMAS, TEXAS 79029 (806) 935-9212