Microfilm Publications
P.O. Box 45436
Dallas, Tx. 75235

THURSDAY

THE SNYDER DAILY NEWS

VOL. 22 NO. 310 SNYDER, TEXAS (79549) THURSDAY, APRIL 27, 1972 12 PAGES 10c

Explorers Return To Earth

The SDN Column

Spring is galloping along. Some of the colleges will complete their current semesters as early as next weekend. A few others will finish during the following week, and virtually all of the college students will be out of class long before the public schools finish their work for spring.

Western Texas College, which has its dedication ceremonies planned for tomorrow, will complete its first long session on May 19.

Students receiving graduate degrees will have their closing exercises on May 5 at Texas A&M.

★ ★ ★

While the dedication ceremonies are going on at the home campus, the Western Texas College Rodeo team will be busy as the proverbial cranberry merchant competing in two collegiate rodeos simultaneously.

Tarleton State College at Stephenville and Hardin-Simmons University at Abilene have National Intercollegiate Rodeo Association events scheduled for the same weekend, and WTC will have performers in both events, which means that they will be doing some rapid shuttling between Abilene and Stephenville. However, they have it worked out where the leading performers can appear in both events.

★ ★ ★

Don McHaney, a city fireman, has reported that he caught a white bird Tuesday at his farm near Hermleigh.

It is a strange type of bird which he believes to be an albino sparrow, but having never seen one before, he isn't certain. He has it in a cage at the central fire station and anyone who may be able to identify it is invited to come by the station and see it.

★ ★ ★

If you're among those concerned about your food bill, Dr. H.O. Kunkel, Dean of the College of Agriculture at Texas A&M University, says you should take a close look at your grocery cart and next time you go shopping and see how many items you select are actually food. He said that a recent survey showed that $2.80 of every $10 spent in supermarkets goes for non-food items, such as "pantyhose, pampers, paper towels, plants, toothpaste."

—WACIL McNAIR.

★ ★ ★

Today In History

By THE ASSOCIATED PRESS

Today is Thursday, April 27, the 118th day of 1972. There are 248 days left in the year.

Today's highlight in history:

On this date in 1941, Athens fell to German invaders after 180 days of stubborn resistance in World War II.

On this date:

In 1521, the Portuguese navigator, Ferdinand Magellan, was killed by natives in the Philippines.

In 1791, the inventor of the telegraph, Samuel F.B. Morse, was born in Charlestown, Mass.

In 1822, the 18th American president, Ulysses S. Grant, was born in Point Pleasant, Ohio.

In 1908, the U.S. Steel Corp. broke ground along Lake Michigan for construction of Gary, Ind.

In 1945, in World War II, American and Soviet troops met at the Elbe River, cutting Germany in two.

In 1965, U.S. Navy ships moved close to the Dominican Republic ostensibly to evacuate U.S. citizens endangered by a civil war.

Ten years ago: A U.S. Ranger 4 rocket which had landed on the far side of the moon failed to send back signals after breakdown of its telemetry system.

Five years ago: Crown Princess Beatrix of the Netherlands gave birth to a boy. He was the first prince of Orange in line of succession since 1884.

One year ago: South Korea's President Chung Hee Park was elected to a third term.

★ ★ ★

THE WEATHER

SNYDER TEMPERATURES: High Wednesday, 90 degrees; low, 50 degrees; reading at 7 a.m. today, 50 degrees; precipitation, .12 inch.

Northwest Texas: Clear to partly cloudy through Friday. Cooler today. High both days 60 to 74. Low tonight 36 in north to 53 in southeast.

Northeast Texas: Showers and thunderstorms today and tonight ending Friday. High both days 64 to 74. Low tonight 60 to 68.

North Central Texas: Mostly cloudy today and tonight with showers and thunderstorms in east and south. Clear to partly cloudy Friday. High both days 66 to 76. Low tonight 50 to 60.

Southwest Texas, west of the Pecos: Fair and mild through Friday except partly cloudy with slight chance of thundershowers in south today and tonight. High today 74 to 89. Low tonight 45 to 60. High Friday 74 to 90.

Southwest Texas, east of the Pecos: Fair and cooler in far northwest through Friday. Southeast mostly cloudy with scattered showers and thundershowers ending tonight. Partly cloudy and a little cooler Friday. High both days 72 in northwest to 84 in southeast. Low tonight 45 in northwest to 70 in southeast.

Southeast Texas: Mostly cloudy and mild with scattered showers and thundershowers through Friday. High both days 74 to 82. Low tonight 62 to 72.

South Central Texas: Mostly cloudy and mild with scattered showers and thundershowers today and tonight. Showers and thundershowers, mainly in east, with decreasing cloudiness in west Friday. High both days 75 to 86. Low tonight 63 in north to 75 in south.

Coast: Southeast winds 15 to 25 knots and gusty diminishing slowly tonight through Friday. Winds occasionally stronger and variable in scatterd showers and thundershowers through Friday.

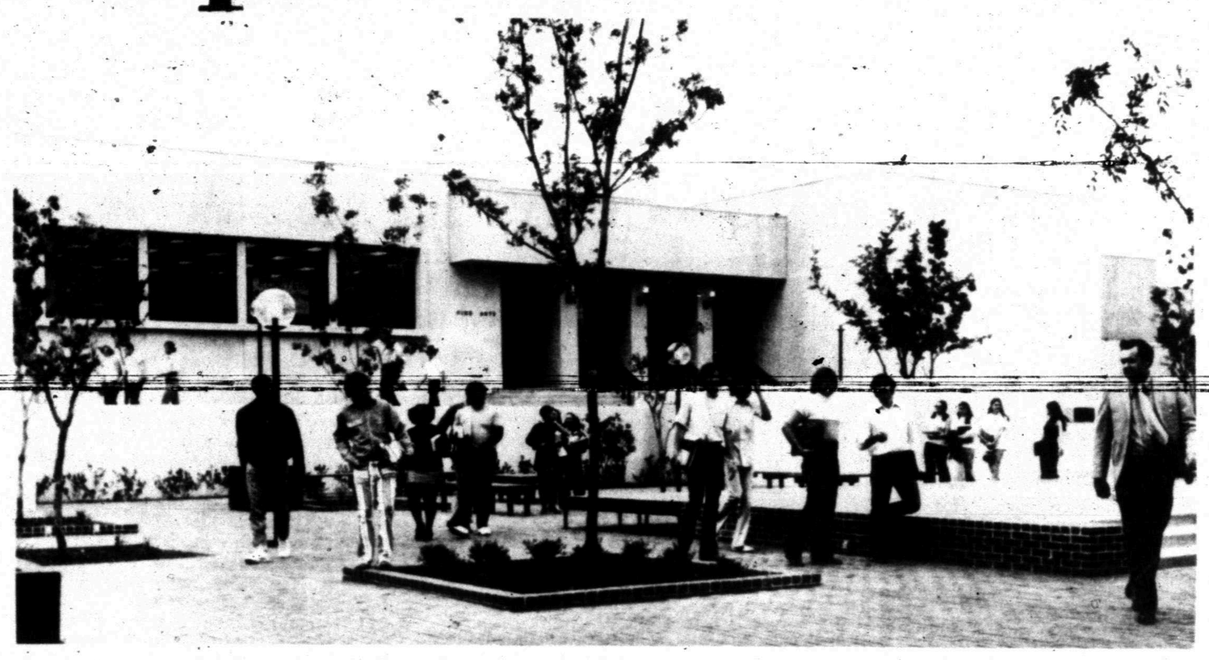

SITE OF DEDICATION—This is the central courtyard on the Western Texas College Campus where dedication ceremonies will be held Friday. The Sentell Memorial Stage is shown at right, with the fine arts building in the background. (See other pictures of campus scenes on Page 7).

Western Texas College Dedication Set Friday

Western Texas College, a facility that fulfills a dream which began over a half a century ago will be dedicated Friday in ceremonies on the campus.

Congressman George Mahon of the 19th District of Texas, who was guest speaker at the groundbreaking ceremony to launch the first construction project on the campus on Nov. 9, 1970, will return to speak at the dedication.

A reception for invited guests is set for 7:30 p.m. today in the Christian Student Center on the campus. All of the Friday events are open to the public.

Registration of guests will begin at 8:30 a.m. on the WTC campus. A press conference and coffee session for representatives of the news media will be held at 9 a.m. in the board room of the administration building.

The Snyder High School Black and Gold Band, under direction of Don Eiring, will be featured from 10 to 10:30 a.m. in the central courtyard of the campus, which is the site of the dedication ceremonies.

The dedication program will begin at 10:30 a.m. All members of the board of trustees will participate.

Following the dedication program, a barbecue luncheon will be served in the Scurry County Coliseum. Tickets for the barbecue, priced at $2.50 each, have been on sale several days on the campus and at Snyder Drug, Rogers, Inc., Thompson's

See College, Page 2

Trade Deficit Surge Sets Quarterly Record

By BILL NEIKIRK
Associated Press Writer

WASHINGTON (AP) — The nation's 1972 trade deficit surged in March to a record three-month figure of $1.5 billion, the Commerce Department said today.

A trade deficit occurs when the value of foreign goods brought into the country exceeds the value of American goods taken out.

The department said the $584.3-million deficit in trade accounts in March was slightly smaller than the February red-ink figure, but for January, February and March combined, the deficit exceeded the previous largest quarterly deficit by about $178 million.

It was during the last three months of 1971 that the previous largest quarterly deficit was recorded.

Government officials say a trade deficits is bad because it increases the nation's balance-of-payments deficit and puts pressure on the stability of the dollar. But it also means that consumers are not letting up in their demand for imported items.

The Commerce Department said the size of the deficit "probably reflected both the divergent economic growth rates here and abroad, and the initial impact of the recent adjustments in exchange rates."

The deficit was so bad last year that President Nixon launched a new economic policy and suspended the nation's pledge to convert dollars into gold.

For the last several months, the administration has blamed the large deficits on distortions caused by a lingering dock strike. But the March deficit was recorded after the strike was over.

The administration expects the deficit to linger for several months but anticipates gradual improvements and even a "fighting chance" of a small 1972 surplus, the department said.

On Capitol Hill, the House Ways and Means Committee may open hearings on protective trade legislation because of mounting complaints that U.S. industries are suffering from foreign competition.

Reds Stage Major Attack

SAIGON (AP) — North Vietnamese troops and tanks launched a major attack today around Quang Tri, the main city on the northern front. Hours later a U.S. officer in the provincial capital said the South Vietnamese were holding their own.

As the nearest fighting exploded three miles from the city, U.S. Navy ships in the Gulf of Tonkin began shelling the North Vietnamese positions and American planes raided North Vietnam.

"This is certainly a major attack," the U.S. officer told Associated Press correspondent Lynn C. Newland. "They threw a lot of stuff in there this morning and are going all out."

The low, gray overcast shielded the North Vietnamese from air attack and only 14 fighter-bomber strikes were flown.

Quang Tri is believed the major objective of the enemy offensive that began March 30 with an attack across the demilitarized zone separating the Vietnams.

CONTINUE BOMBINGS

Nixon Planning More Pullouts

WASHINGTON (AP) — President Nixon plans to pull another 20,000 GIs out of Vietnam by July 1—and to keep on bombing North Vietnam until Hanoi halts its "massive invasion" of the South.

Announcing this in a 17-minute radio-TV address Wednesday night, Nixon appealed for nationwide support against what he termed "this final challenge" to his program to get U.S. troops out of South Vietnam without "surrendering our friends to Communist aggression."

Nixon portrayed the current all-out Communist offensive in the South as a time of test in which Saigon forces—if they get continued U.S. air and naval help—will foil a desperate Hanoi gamble.

His new two-month withdrawal schedule will cut remaining U.S. forces in South Vietnam to 49,000, which he noted was less than 10 per cent of the 549,000 authorized there when he took office in January 1969.

The enemy's "one remaining hope," Nixon said in words aimed at stateside critics, "is to win in the Congress of the United States, and among the people of the United States, the victory they cannot win among the people of South Vietnam or on the battlefield in South Vietnam.

"The South Vietnamese have made great progress and are now bearing the brunt of the battle," he said. "We can now see the day when no more Americans will be involved there at all ....

"We must not falter. For all that we have risked and all that we have gained over the years now hangs in the balance during the coming weeks and months."

Nixon coupled tough words about Hanoi's battlefield campaign—"a victory they cannot be allowed to win"—with a warning to enemy negotiators against "more empty propaganda" in the Paris peace talks resuming today.

Referring to his renewal of the Paris parley, which he had broken off March 23, Nixon said:

"We are resuming the Paris talks with the firm expectation that productive talks leading to rapid progress will follow through all available channels."

Area Gets Taste Of Moisture

A slow-moving cold front brought a taste of moisture to the Snyder area last night and dropped temperatures throughout the area.

Rainfall, sometimes mixed with small hail, ranged from around a 10th of an inch to over half an inch over Scurry County, according to reports this morning.

The official guage at the city water plant in Snyder had only .12 inch. However, several areas reported up to half an inch and .60 was measured at the Lake J.B. Thomas dam. A half inch of rain with some hail fell at Union, while the moisture ranged from an estimate .20 to .50 around Fluvanna. There was some hail at Fluvanna also, but no damage was reported. Hermleigh had .30 to .50 of rain, but no hail was reported there. About the same amount of moisture was dumped on the Ira community.

The thunderstorms cause some special warnings, with the areas changing as the front advanced to the southeast.

Also, the rainfall apparently grew heavier down state. Flash flood warnings were posted by Weather Service for Victoria, Goliad, and Refugio counties. A tornado was reported by witnesses 25 miles south-southwest of Victoria at 8:20 a.m., but there were no immediate reports of damage.

Brandt Scores Win

BONN, Germany (AP) — A jubilant Willy Brandt today beat back an opposition attempt in parliament to oust him as chancellor, scoring a personal victory and safeguarding his peace policy.

Opposition challengers failed by two votes to win a no-confidence motion on Brandt, in a dramatic vote in the Bundestag, parliament's lower house. The opposition won 247 votes but needed 249sof the 496 members.

Brandt's triumph cleared the way for ratification next week of his nonaggression treaties with Moscow and Warsaw—vital for the whole course of his policy of easing East-West tension.

The challenge to Brandt was led by Rainer Barzel, leader of the Christian Democrats against the chancellor's coalition of Social Democrats and Free Democrats.

Splashdown In Pacific

By THE ASSOCIATED PRESS

ABOARD USS TICONDEROGA (AP) — Apollo 16's three explorers returned to earth today, splashing down in the Pacific Ocean to end a lunar voyage that should vastly enrich man's knowledge of the moon.

John W. Young, Charles M. Duke Jr. and Thomas K. Mattingly II brought home a record 245 pounds of rocks and other data they feel might contain the volcanic evidence they sought when they started out 11 days ago.

Their command ship Casper hit the water about 175 miles southeast of Christmas Island and about 1,500 miles south of Hawaii. It survived a blazing 13-minute re-entry through the earth's atmosphere during which temperatures of more than 4,000 degrees blistered the protective heat shield.

The astronauts were to be lifted by helicopter to this carrier for a medical examination and two nights of rest as the ship steams toward Hawaii.

The thickening atmosphere and parachutes slowed the speed of Casper from 24,600 miles an hour to 22 miles an hour for the touchdown in calm Pacific waters.

The splashdown ended man's fifth and perhaps most scientifically significant journey to the surface of the moon.

Three hours earlier, some 27,600 miles from earth, the astronauts briefly triggered jet engines for four seconds to zero in on the landing target.

As the 1.2-million-mile voyage neared an end, the astronauts held a news conference Wednesday in a final telecast to Mission Control from their command ship Casper.

"We've seen as much in 10 days as most people in 10 lifetimes," Young said.

Answering questions prepared by newsmen at the space center, Duke and Mattingly reported seeing features which could have been carved by volcanoes.

One formation, said Duke, "had the shape of very subdued old cinder cones or something of that nature. To us, it looked like it might have been a source of some volcanic activity way, way back."

Mattingly, who orbited the moon alone for three days while his crewmates probed the surface, reported "a big hole in the side wall of this crater, and it appeared that there was material oozing out. It looked like it was filled with a pool of material and then this material had run down the side."

Mission Control officials said he meant the material had oozed out in the past and was not still active. It could be an old lava flow, they said.

In an earlier discussion, Young and Duke both cautioned it would be premature to speculate on what lunar secrets might be unlocked by the rocks they picked up on the moon.

"We have to wait until we get back to the laboratory to find out what we've got," Young said.

Both moonmen were surprised at the types of rocks they found at the landing site, they told the news conference from 100,000 miles in space.

"The original impression had been there was mostly volcanics to look for," Duke said. "I don't think we found as high a percentage of volcanics as we had originally anticipated."

But he added: "The rocks we found were unique. We had never seen similar rocks before in any of the lunar samples."

Secret Talks On War Probable

By DAVID MASON
Associated Press Writer

PARIS (AP) — A Hanoi spokesman said today that secret talks on the Vietnam war are "probable."

Nguyen Minh Vy, North Vietnam's deputy chief delegate, made the declaration after the first session of the Vietnam peace talks in five weeks.

He said Politburo member Le Duc Tho will arrive here from North Vietnam within a week. It was Tho who met privately in Paris last year with Henry A. Kissinger, President Nixon's national security advisor.

With prospects of secret talks looming, the conference delegates agreed to meet again next Thursday.

The U.S. delegation refused to comment on the Hanoi statement about secret talks.

Today's session bogged down early. The United States demanded that North Vietnam end its invasion of the South and begin to withdraw troops. North Vietnamese delegate Xuan Thuy retorted that the claim of an invasion was "utterly absurd" and that the United States "is conducting a war of aggression in Vietnam."

U.S. delegate William J. Porter had called on North Vietnam to "agree to end your invasion and commence the withdrawal of North Vietnamese troops from South Vietnam."

Porter added that if progress can be achieved on withdrawal of North Vietnamese troops, the United States would reduce "the level and intensity" of its "retaliatory response to that invasion."

He called on the North Vietnamese to respond to his proposal now or at a new session of the peace talks May 4. He warned that if North Vietnam refuses to "deal with the substance of both the present invasion and general problems of peace, including prisoners of war," the United States will break off the talks.

He asserted "only substance will keep us at this table."

Thuy called on President Nixon to "honor the U.S. engagement made in October 1968, to completely and unconditionally stop the bombing and all other acts of war" against North Vietnam.

STAR GAZER

By CLAY R. POLLAN

Your Daily Activity Guide According to the Stars.

To develop message for Friday, read words corresponding to numbers of your Zodiac birth sign.

1 If	31 Wins	61 Thinking
2 Your	32 Friends	62 Be
3 Ideal	33 Oldtime	63 Game
4 What	34 Trips	64 About
5 An	35 Blocking	65 Quarrelsome
6 Day	36 Confident	66 Might
7 Had	37 Progress	67 You
8 For	38 Arrive	68 Discard
9 Personal	39 Heartbeat	69 Officials
10 Been	40 Go	70 Becomes
11 Romantic	41 Is	71 Playing
12 Contacts	42 That'll	72 Welcome
13 With	43 Swapping	73 Suggestions
14 News	44 Fine	74 Removed
15 Best	45 And	75 The
16 You	46 Explore	76 Valuable
17 For	47 Example	77 Time
18 May	48 Ahead	78 Lawyers
19 Feel	49 And	79 Is
20 Virgo	50 Thrill	80 Finished
21 Can	51 Nothing	81 With
22 Mate	52 Associate	82 Plans
23 Buying	53 Supporters	83 Dentists
24 Bankers	54 May	84 Favored
25 Or	55 You	85 For
26 Selling	56 Halfway	86 You
27 Business	57 What	87 Making
28 Charm	58 Is	88 Deals
29 Set	59 Others	89 Country-
30 Credit	60 Now	90 Side

4/28

Good Adverse Neutral

ARIES MAR. 21 - APR. 19: 20-21-29-44 47-72-73

TAURUS APR. 20 - MAY 20: 51-56-60-63 71-77-79-80

GEMINI MAY 21 - JUNE 20: 4-7-10-35 37-41-74

CANCER JUNE 21 - JULY 22: 22-25-27-52 54-62-65

LEO JULY 23 - AUG. 22: 11-14-18-38 42-50-55

VIRGO AUG. 23 - SEPT. 22: 15-17-23-26 43-49-87-88

LIBRA SEPT. 23 - OCT. 22: 5-33-39-58 61-64-67

SCORPIO OCT. 23 - NOV. 21: 2-9-28-31 32-45-53

SAGITTARIUS NOV. 22 - DEC. 21: 57-59-66-68 70-76-85-86

CAPRICORN DEC. 22 - JAN. 19: 1-16-19-36 40-48-81-82

AQUARIUS JAN. 20 - FEB. 18: 12-13-24-30 69-78-83-84

PISCES FEB. 19 - MAR. 20: 3-6-8-34 46-75-89-90

Child-rearin' made easy, Sioux City-style

By Abigail Van Buren

[c 1972 by Chicago Tribune-N.Y. News Synd., Inc.]

DEAR ABBY: I must comment on mothers who go thru their teen-agers' drawers and read their personal mail. Don't they know that the way to teach their children to respect the privacy of others is to practice it? You also teach love by practicing it.

I raised three children, and they always came to me with their little problems because they knew that I would always listen, and comfort them even when they did wrong, and not condemn. Maybe that is why they never had any big problems.

I know a mother who kicked her 17-year-old daughter out of the house because she found out she had had a love affair. Kicked her own daughter right out into the street! Of course the poor child went to live with her boy friend. Where else? She soon became pregnant, and then her mother cried, "I tried to be a good mother. . . . how could she do this to ME?"

I just don't understand some people, Abby.

BAFFLED IN SIOUX CITY, IOWA

DEAR BAFFLED: That makes two of us. [P. S. Some of the most wonderful mothers in the world raised their families in your town. Mine did.]

DEAR ABBY: The letter from "REAL SUFFERER" could have been written by my husband a few years ago. He, too, thought I was a hypochondriac because I was constantly complaining about my health, couldn't sleep and couldn't stay awake and was always taking pills. Then I discovered RECOVERY, INC.!

This self-help group taught me specific techniques for handling all the problems that husband outlined in his letter; preoccupation with symptoms, pessimism, sleeplessness, overactive imagination, self-diagnosis, nervousness, etc.

You would do your readers a service by telling them about REGOVERY, INC. It is in its 35th year with 825 groups in the U. S. and Canada.

A FORMER HYPOCHONDRIAC

DEAR FORMER: I investigated this organization and have found them to be everything you said they were.

Free literature is available by writing to RECOVERY, INC., 116 S. MICHIGAN AVENUE, CHICAGO, ILLINOIS 60603.

DEAR ABBY: I am in serious trouble. Several years ago I stopped filing income tax returns. The reason? A silent one-man protest against the use of my money to kill—or to provide others with the weapons to kill.

Abby, I am a veteran of World War II, with a long hospital record behind me, and I know what war can do to young men.

When I made my decision, I also went back to church to work as best I could for peace and understanding among men.

I feel now that I have accomplished nothing except to place myself, and those who depend on me, in great jeopardy, for I now understand that by failing to file income tax returns I am facing a possible prison sentence and heavy fines, for which I have no money to pay.

The strain is affecting me both mentally and physically. Can you help me or tell me where I can receive advice?

Please don't advise going to my priest. I know his views concerning such situations, altho I feel I have done nothing wrong other than to refuse to contribute my money for war and destruction while millions in this world are dying for lack of food.

TRIED AND FAILED

DEAR TRIED: You strike me as being far too intelligent to suddenly "understand" that failure to file income tax returns is a federal offense, punishable by prison and fines. I advise you to see a lawyer.

CONFIDENTIAL TO ALMOST EVERYBODY: You will be much better company if you remember one elementary rule: Never interrupt anyone when he is talking.

What's your problem? You'll feel better if you get it off your chest. Write to ABBY, Box 69700, Los Angeles, Cal. 90069. For a personal reply enclose stamped, addressed envelope.

For Abby's new booklet, "What Teen-Agers Want to Know," send $1 to Abby, Box 69700, Los Angeles, Cal. 90069.

The midland painted turtle is so named because of its attractive, colorful markings.

THE SNYDER DAILY NEWS

Published Sunday morning, and each evening except Saturday by the Feather Printing and Publishing Co., at Snyder Texas 79549

Entered as second class matter at the post office at Snyder, Texas.

SUBSCRIPTION RATES: By carrier in Snyder 35 cents per week $1.50 per month. By mail in Scurry and adjoining Counties, one year $12.50. Balance of Texas one year $15.00. All other states $18.00

MEMBER OF THE ASSOCIATED PRESS.

The Associated Press is exclusively entitled to use for republication all news dispatches in this newspaper, also local news published herein. All rights reserved for republication of special dispatches.

HOSPITAL NOTES

ADMISSIONS: Martin Parks, Fluvanna; George Melendez, 310 Twenty-fifth; Minnie Glasscock, 411 Thirtieth.

DISMISSALS: William Atwood, Linda Garza, Ruth Franks, John Voss, John Murphy, Mike Dorman.

Use Daily News, Classified Ads - 573-5486.

225 AMP WELDERS $90.00
McDONALD WELDING SUPPLY
1110 College Ave. 573-5329

EVACUATED—Snyder high School Students are shown "taking it easy" on the practice fields south of the SHS buildings Wednesday afternoon after a bomb threat telephone call. The students and faculty were moved from the buildings quickly following the call which proved to be a hoax.

School Is Cleared After 'Bomb' Call

Pupils and faculty of Snyder Senior High School were evacuated from buildings on their campus shortly after 2 p.m. Wednesday following a telephone bomb threat which proved to be a hoax.

Mrs. Syvola Waller, secretary in the office of Principal Horrace Bostick said she answered the telephone and a male voice said, "A bomb will go off in 30 minutes."

Bostick immediately ordered the building evacuated and called police. No bomb was found in the building and there was no explosion.

Police and school authorities were continuing an investigation.

Bostick said that someone possibly could have believed that he was playing a practical joke, but warned that penalties for such activities can be severe.

A similar incident occurred on Dec. 5, 1968, at Travis Junior High. Two persons, one young adult and one juvenile, subsequently were charged with making such a call then. Following a trial in district court, the adult was sent to the state penitentiary for two years, while the juvenile went to a Job Corps center.

"If we find out who is responsible for the call, charges will be filed and the case will be prosecuted," Bostick declared.

COLLEGE

(Continued from page 1)

Shoe Store and the Snyder Chamber of Commerce Office.

Western Texas College, a two-year community college, is operated by the Scurry County Junior College District. It was created in an election held Nov. 22, 1969, in which voters of the county approved a proposal to establish a county-wide junior college district by a margin of over 10 to 1.

The election climaxed efforts to establish a college here which dated back to World War I days when Snyder made a bid for a proposed "West Texas A&M College." That college never materialized, but in 1923 when the legislature passed a bill to establish Texas Tech, another effort was made and Snyder was in the running, apparently down to the wire, since Lubbock is the site.

The first full-fledged effort to organize a junior college district began in 1957. Proposals to establish a two-year college here were turned down by the state board of education and-or the coordinating board in 1958, 1963 and 1965 before approval finally came in 1969 to a request to put it to a vote in the county.

Development of the campus proceeded rapidly following the groundbreaking ceremony in late 1970. The 12th building, the learning resource center, was accepted as completed earlier this month, and work on a 192-bed dormitory complex is moving rapidly toward completion. Another construction project is just beginning, contracts have been awarded last week for a student center building and a physical education center.

The college opened last fall and enrolled 649 students for its first term. Projections now indicate an enrollment of 900 to 1,000 next fall.

Of the original board of trustees named at the election on Nov. 22, 1969, all but one still serve. M.L. Broman, the first president of the board, moved from the county several months ago, but is scheduled to be here Friday for the dedication. Members of the original board still serving are Bill Jones, the current president of the board, Dr. Robert Hargrove, Edwin Parks, R.C. Patton, Bill Wilson and George Patterson. Bentley Baize succeeded Broman on the board and thus is the only new member since the board was formed.

Use Daily News, Classified Ads - 573-5486.

MIDDAY STOCKS

By THE ASSOCIATED PRESS

AT&T	42¾	Up	⅛
Atl Rich	65½	Off	¼
Beth Stl	31⅝	Up	⅝
Borden	29½	Off	⅜
Cat Trac	54⅜		
Celanese	61⅝	Off	⅛
Chrysler	34¼	Up	⅝
Cities Svc	39	Off	¼
Coca Cola	127	Up	½
Cont Oil	26⅝	Up	⅜
Dow Chem	92¾	Up	¼
duPont	168⅛	Off	⅝
Eastman	117½	Up	1
El Paso NG	17⅞	Up	⅜
Ford	72¼	Up	1¾
Gen Elec	66¾	Up	⅛
Gen Foods	28½	Up	⅛
Gen Mtrs	79⅝	Off	¼
Gen Tel	29¾		
Gen Tire	39⅜		
Great A&P	18⅝		
Gulf Oil	25¼		
IBM	382¾	Up	2¾
Int Paper	38⅝	Up	⅛
Marathon	28⅞	Up	⅜
Mobil Oil	51½	Up	¼
Monsanto	53½		
Penn Cent	4¾	Off	⅛
Penney	77¾	Up	½
RCA	38		
Safeway	39⅛	Up	½
Sears	111⅞	Off	⅛
Stand Ind	64¼		
Stand NJ	70⅛	Up	⅛
Sun Oil	45⅛	Off	¼
Un Carbide	48¼	Up	⅛
US Steel	30½	Off	⅛
Woolwth	40¼	Up	⅝

Snyderite's Mother Dies

Word has been received here of the death of Mrs. Doshie White, 77, of Winters. Mrs. White died Wednesday in Winters. She was the mother of L.B. White of Snyder, owner of K&W Well Service Inc.

Other survivors include four daughters, Leona Mathis of Winters, Marie Bains, of Talpa; Billie Fenton of Amarillo and Wanda Henderson of Farmington, N.M.; two other sons, Randall White of Tyler and Frank White of Coleman; two brothers John O. and Mac Stevens of Texas City.

Funeral services are pending at Stevens Funeral Home in Coleman.

Jim D. Smith Rites At Graham

Funeral service has been set for 2 p.m. Friday at the Morrison Funeral Home in Graham for Jim D. Smith, former Snyder resident who died there Tuesday night.

Mr. Smith, who had lived here for approximately five years, had moved to Graham about two months ago. He was employed here by Johnson Testers.

Fined For Fraud

DURBAN, South Africa (AP) — Vice squad detectives who bought what was purported to be a blue movie from Loaganthan Chetty found they had been sold a newsreel of an Apollo moon landing. Chetty could not be charged with selling pornographic films, but he was fined $133 for fraud.

Troop 27 Has Honor Court

Boy Scouts of Troop 27 were honored Wednesday, April 26th, with a hamburger supper in Wesley Hall of First United Methodist Church. Men of the church hosted the supper. The invocation was given by Tom Deffebach. Following the meal, a court of honor was held.

The program was presented by Burt Runnels, the District Commissioner of the Lone Buffalo District. He talked of future changes in the Scouting program.

Donald Huddleston, awards chairman, presented awards to the following: Gold Quill pins to James and Glenn Smylie, three year pin to James Smylie; two-year pin to Glenn Smylie; cycling merit badge to Wade Sands; astronomy merit badge James Smylie; Second Class badge to Billy Taylor and Chris Chamblee, and Star badges to James and Glenn Smylie.

Japan, US Plan 'Hot Line'

TOKYO (AP) — Japan and the United States will inaugurate a "hot line" communications link before May 15 when the United States returns Okinawa to this country, the Foreign Ministry reported today.

Study Reviews Viet Situation

WASHINGTON (AP) — Intelligence experts told President Nixon three years ago a settlement resulting in a communist-controlled South Vietnam "would not necessarily unhinge" the rest of Southeast Asia, according to a secret government study.

The intelligence officials said Hanoi's attempt to push gains in the two most vulnerable area countries, Cambodia and Laos, probably would be limited to political agitation, at least at the outset.

Hanoi would be preoccupied, for a time at least, with the formidable task of consolidating communist rule in South Vietnam," the experts said.

The assessment was included as a response to 28 policy questions studied by administration agencies in reviewing general aspects of the Vietnam situation.

The study, classified secret, was coordinated by the National Security Council and given the title National Security Study Memorandum 1.

The more-than-500-page document has been leaked to various news agencies with The Associated Press obtaining, at its own request, a copy from syndicated columnist Jack Anderson.

The contradictory nature of most of the assessments provided by the various contributors was part of the findings dealing with Southeast Asia after Vietnam.

As the summary prepared by the NSC under direction of Henry A. Kissinger put it:

"There continues to be a sharp debate between and within agencies about the effect of the outcome in Vietnam on other nations. The most recent NIE (National Intelligence Estimate) on this subject ... tended to downgrade the so-called 'domino Theory' ...

"The NIE dissenters believe that an unfavorable settlement would stimulate the communists to become more active elsewhere and that it will be difficult to resist making some accommodation to the pressure then generated."

With some exceptions, those downplaying the adverse effects of a communist government in Saigon were the civilian agencies—State Department, Defense Department and the Central Intelligence Agency.

2 Boys Hurt In Mishaps

Two Snyder boys received minor injuries when they were struck by automobiles here yesterday.

Robert Dean Carey, 6, 4503 College Avenue, was struck by a 1964 Model Buick operated by Ruby Griffith Sawdy, 3000 Thirty-third Street, while he was riding his bicycle in the 4300 block of College Avenue at 4:30 p.m.

Jackie Wayne Fulford, 12, 1008 Twenty-seventh Street, was struck by a 1962 Model Chevrolet operated by Betty Bogle Davis, 910 Sixteenth Street, while he was walking in the 2100 block of Avenue O at 6:25 p.m.

Both boys were taken to Cogdell Memorial Hospital by private vehicles and released after receiving treatment.

Police investigated two other mishaps yesterday. The first one occurred in the 2900 block of Avenue J at 8:30 p.m. Police said Mary Catherine Simmons, 3111 Avenue C, apparently lost control of her 1963 Model Chevrolet. The car struck a concrete fence at 911 Thirtieth Street, and a guide line of a Snyder Community Antenna Television Co. cable. Damage to the fence, owned by Bobby Gene Scott, was estimated at $50, and damage to the cable was placed at $35. There was only minor damage to the car.

CINEMA II
FRI. & SAT.
NIGHTS ONLY
"SWEET GEORGIA"
RATED X All Seats $1.50
I.D.'s REQUIRED
ONE SHOWING ONLY

RITZ THEATER
FRI. & SAT. ONLY

TINY'S FRUITS & VEGETABLES 1701 25th. St.

TEXAS CARROTS	Lb.	17¢
TEXAS TOMATOES	Lb.	25¢
CUCUMBERS	Each	12¢
YELLOW SQUASH	Lb.	10¢
McBETH EGGS	Large, Doz	49¢
LETTUCE & CAULIFLOWER	Save Your Money, Head	28¢
GRAPEFRUIT	18 Lbs.	$1.69
ORANGES	18 Lbs.	$1.55
APPLES	Washington Fancy, Lb.	24¢
POTATOES	Idaho Large, 100 Lb.	$6.75
LARGE POTATOES	20 Lbs.	98¢
POTATOES	Russet Small, 100 Lbs.	$4.75
POTATOES	Russet, Small, 20 Lbs.	75¢

Old Mexico Imports-Pottery-Open Sunday 2-6:30 P.M.

the movies

Cinema I 34th & College 573-7519
EVERY MAN SHOULD MEET A FREE-FLYING STEWARDESS - once in his lifetime.
Fly girls who know what to do for or to a man.

7:00 & 9:00

Cinema II 34th & College 573-7519
...a CROAK
...a SCREAM!
It's the day that Nature strikes back!

At 7:15 & 9:15

BRAVES
Box Office Opens 7:00
Showtime 7:30
Saturday Night
BURT LANCASTER

No. 2
Thurs. & Fri.
BURT LANCASTER
ROBERT RYAN
LEE J. COBB In
A MICHAEL WINNER Film
"LAWMAN"
GP
No. 3
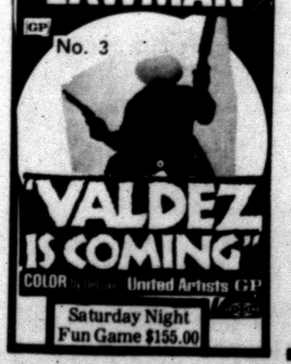
"VALDEZ IS COMING"
COLOR United Artists GP
Saturday Night Fun Game $155.00

call now and find out
why a Massey-Ferguson dealership is the opportunity of a lifetime for the right man *in this area*. This is your chance to build a dynamic business in partnership with the world's largest manufacturer of tractors. That means you'll get the best in inventory financing, flexible customer financing, parts and service support—plus the world-famous line of tractors, combines and implements. Call collect today—Area Code (515) 282-4171. No obligation.
MF Massey Ferguson
Just lots of opportunity.

The cooler the home, the warmer the marriage.

Marriages may be made in heaven, but it's hard to keep them heavenly when it's hotter than blazes.

That's where central gas air conditioning comes in. It can bring you together. All summer long. As close as you want. All summer long.

And it won't cost you much either. In fact, if you have gas heating in your home, you could easily have half a central air conditioning system already. Because you may be able to use the duct work and furnace blower you already have. That saves about fifty percent on installation costs.

That's just part of the savings. Gas costs less to operate than electricity. And you get special low rates during the long hot summer months.

But you'll save more than money with gas. You'll save time and energy, too. Because with central gas air conditioning there are fewer moving parts. Fewer breakdowns. Fewer repairs.

This summer, have central gas air conditioning installed. For loves sake.

Lone Star Gas
See Your Gas Air Conditioning Dealer.

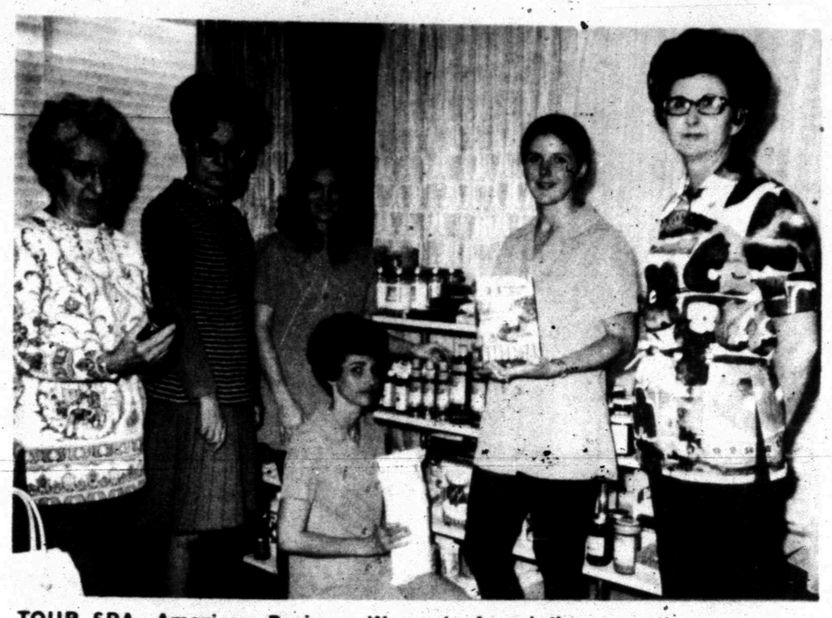

TOUR SPA—American Business Women's Association recently met at the LeCharme' Health Spa for a most enjoyable program and tour of the spa conducted by Donna Gray, owner. Mrs. Gray and her assistants are shown at the health food counter as several ABWA members inspect the items. Pictured are (from left) Alice Lane, Clara Mae Noah, Janet Lay, Donna Gray, Dianna Williamson, and Verna Foree, president of ABWA.

"Sheers" Create Special Moods

COLLEGE STATION—As weather gets warmer, spring fever sets in, accompanied by lighter and more carefree fabrics.

"Those thin, transparent or translucent fabrics are grouped together into a major category termed 'sheers,' explained Becky Dunlap, clothing specialist with the Texas Agricultural Extension Service.

Sheers include voiles, organdies, organzas, georgettes, batistes, lawn and chiffons. Some are crisp, while others are soft.

"This season they are plain, printed, flowered, embroidered, flocked or woven with a wallpaper stripe, plaid or dotted design," Miss Dunlap said.

Sheers may be of natural fibers such as cotton, wool or silk; manmade fibers, or — more commonly — a blend of two fibers such as cotton and polyester.

Miss Dunlap cautioned that when buying sheers —whether in ready-to-wear garments or by the year — it's important to note specific care instructions.

"The trim, style of a garment or particular blend may cause the manufacturer to recommend special care procedures," she said. "When in doubt about how to care for a clothing article, it's best to either have the item dry-cleaned or to hand launder it. When laundering by hand, don't use chlorine bleach or wring or twist the garment."

In sewing with sheers, consider what you'll wear under the sheer and decide if it should have an underlining, lining, or both. Seams and darts will show through when the sheer is used alone. An underlining of a supple but opaque fabric, or an underlining of self-fabric will usually conceal seams and dart edges.

"Sheers lend themselves to a variety of design possibilities," Miss Dunlap pointed out. "For example, a bodice may be underlined, the sleeves left sheer and the skirt lined with an underskirt that's seamed and hemmed separately.

"Collars and cuffs are appropriate for crisp sheers, but the seam allowances must be trimmed to hairline width."

Miss Dunlap said that a double folded bias binding makes a better neckline finish for a plain neckline than a shaped facing.

Miss Dunlap said that a double folded bias binding makes a better neckline finish for a plain neckline than a shaped facing.

Buttons and button loops make the best closings. Where there are machine-worked buttonholes, be sure to use an interfacing of matching color.

"On a skirt with straight lines such as full, gathered skirt, the hem should be four to eight inches wide," Miss Dunlap said. "On a circular or bias skirt, use a rolled or narrow machine-made hem."

Sheers can create special moods for spring and summer.

"If you're interested in a graceful, light and feminine look, then they're right for you," Miss Dunlap said.

PINK AND BLUE SHOWER—A pink and blue shower honoring Mrs. Dale Wayne Blythe was held April 21 at the National Guard Armory. Hosting the affair were Mmes. Barton Willingham, Danny Boland, Elvis Wright, Pat Walser, Hugh Robinson, Jim Robinson, Jackie Roemisch, James Waters, Leonard Mathews, Billy Green, Loyd Raschke and Billy Blythe. Pictured are (from left) Mrs. Luther Blythe, grandmother of the honoree, Mrs. Tom Grant, grandmother of the honoree, honoree, and Mrs. Sam Martin Jr., mother of the honoree.

Writer Says Prostitution Should Be Legalized

NEW YORK (AP) — Xaviera Hollander is a 29-year-old woman with longn blonde hair that she wears with Dutch boy bangs; a sculptured face with high cheekbones; an outspoken manner; a quick laugh—and a somewhat unusual profession.

She was "The Happy Hooker" and she has recently written a book by that name about her life as a prostitute and madame.

And she also testified before the Knapp Commission which was investigating police corruption in New York City.

In her roomy penthouse apartment where lights shine from behind plastic plants, where the mirror behind a plush red sofa reflects an equally plush red bar, and where the phone rings constantly, Miss Hollander played with her pet dog, a beagle named Bageln and talked about her career. She said that although she is retired now, she still thinks prostitution should be legalized.

'If handled in a sophisticated way, prostitution is a victimless crime," she says, leaning back in the sofa and kicking off her shoes. "It should be like a social service. It's the oldest profession and having it legalized works fine in Europe. Statistics have shown that sex crimes go down when there is legalized prostitution.

"If you would make it legal, it would help eliminate police corruption," she goes on. "I gave thousands of dollars to pay off policemen. I would rather have prostitution be legal and pay high taxes."

Miss Hollander advocates setting up medically and legally-controlled brothels, which she says will eliminate street walkers. And since the street walkers generally have pimpsn she says that will also help eliminate drug traffic.

"A pimp will put a girl in business," Miss Hollander explains. "Then, if she doesn't want to work, he'll shoot her full of dope, and get her started on a habit. A lot of street hookers are just plain runaways," she adds. "They don't necessarily come from bad families."

Miss Hollander herself was born in Indonesia of a Dutch doctor father and a German-French mother. She was educated in Europe and says she speaks seven languages. Originally, she came to the United States to be married, but the engagement did not work out, and she says she became first a call girl and then a madame. She has had to change apartments eight times in two and a half years, has been arrested "three or four times" and there was a possibility she would be deported but she recently agreed to leave the country.

She says she wrote her book, which has become a bestseller, at the instigation of a friend. "I thought it would be a good idea because a lot of people have misconceptions about prostitutes," she says, it's been successful because of curiousity."

Though Miss Hollander thinks prostitution will be legalized here eventually, she doesn't believe her profession will ever be respectable. But, she adds quickly, "I loved every bit of what I did. My mother found out—that's my only regret."

Woman's Calendar

THURSDAY

Snyder Palette Club will meet at 9 a.m. at Western Texas Art Department.

ABWA will meet at 7 p.m. at the American Restaurant for their annual Bosses Night. Dr. Marvin Genuchi, chairman of the Western Texas Music department will present the program. James Hamblen and his band will furnish music.

FRIDAY

Altrurian Club will meet at 3 p.m. at Martha Ann Woman's Club for their annual Federation Day and Friendship Tea.

SATURDAY

People Without Partners will meet at 7 p.m. at the Inadale Community Center. Please bring refreshments.

District 4-H Contests To Be HeldIn Lubbock

LUBBOCK—The right to compete in State 4-H Roundup at the Texas A&M University in June will be up for grabs at District 4-H Contests, in Lubbock, May 6.

The top 4-H'ers from 20 South Plains counties will compete against each other in some 30 different contests for the chance to eventually become the state champions. The eliminations will be at Texas Tech University and will feature competition in various demonstrations, judging and educational activities.

Demonstration contests will be offered in civil defense, community improvement, electric, farm and ranch management, landscape horticulture and various other areas.

Other 4-H members will compete in judging dairy cattle; horses, poultry and other livestock. The rest of the contests include clothing and money management educational activities, public speaking, rifle, share-the-fun, soil evaluation, foods and nutrition and others.

The more than 500 contestants will be divided into junior and senior divisions, with youth more than 14 years old going into the advanced group. The first and second place entries in each senior contest will be eligible to compete with winners from the 12 other Texas Extension districts for a variety of prizes and awards at the State 4-H Roundup. Youngsters in the district contests at Lubbock will be from Bailey, Borden, Briscoe, Cochran, Crosby, Dawson, Floyd, Gaines, Garza, Hale and Hockley counties. Also Howard, Lamb, Lubbock, Lynn Mitchell, Scurry, Swisher, Terry and Yoakum counties.

Look for a quick way to give barbecue fare a garlic flavor? Just toss garlic cloves on the coals while meat grills.

M-& M
North Side Of Square
FEATURING
A COMPLETE
LINE OF
PIONEER RECEIVERS
AND SPEAKERS!

WOMEN

B&PW Club Members Hear Book Review

Business and Professional Women met for their monthly dinner meeting April 25 at Martha Ann Woman's Club. Mrs. Lindy Clark reviewed the book "Oh Ye Jigs and Juleps" for the club's program. She dressed the part of the main character, a young gum-chewing girl with a big red bow in her hair and delighted the audience with her rendition of "Garden Party," "Everlasting Life," "Spring," "Education" and "Courting" chapters.

Florence Leftwich gave the club collect before the dinner meeting.

Mrs. Lester Victor, president, appointed the following committees; Auditing; nominating; yearbook; and program efficiency group headed by Mrs. Rainwater, representative to the Martha Ann Woman's Club board.

Mrs. Amon Weaver, treasurer, reported that the book sale did not raise a full scholarship but the club voted to present a scholarship at the graduation exercise.

Plans were made to make the "Book Fair" an annual project. The club will accept paperbacks, and other books throughout the year for the project. Anyone wishing to donate books may call Mrs. Roberta Clark at the Travel Inn 573-2461.

Mrs. Mal Andrews was hostess and decorated the tables with lovely spring flowers accented by a centerpiece of pink roses. Plate favors were book markers of pastel colors.

If you have extra whipping cream on hand, whip it then freeze individual portions on a cookie sheet and wrap in foil. Store in the freezer for a quick dessert garnish.

WELCOME GUEST—Mrs. Mel Andress (center) and Mrs. Bell Shipp, (right), members of Business and Professional Women's Club welcome Mrs. Lindy Clark, guest speaker, at the club's monthly dinner meeting at Martha Ann Woman's Club April 25.

School Menu

FRIDAY

Hamburgers
Pinto Beans
Green Salad
Pickles & Onions
Ice Cream
Milk

There are eight species of turtles in Ontario.

LOSE UGLY FAT

You can start losing weight today. MONADEX is a tiny tablet and easy to take. MONADEX will help curb your desire for excess food. Eat less-weigh less. Contains no dangerous drugs and will not make you nervous. No strenuous excercise. Change your life . . . start today. MONADEX costs $3.00 for a 20 day supply. Lose ugly fat or your money will be refunded with no questions asked. MONADEX is sold with this guarantee by:

SNYDER DRUG STORE
3609 College
Mail Orders Filled

HAMBLEN MUSIC CO.
GUITAR LESSONS
1712 25th 573-8250

HEALTH FOOD & VITAMINS
If we don't have what you want, we'll order it!
ONE SHELF ON SALE!
LE CHARME HEALTH SPA, INC.
2506 AVENUE T Phone 573-8351

WAYNE BOREN CLYDE HALL
Snyder Insurance Agency
COMPLETE
INSURANCE
SERVICE
P. O. Box 530 Snyder, Texas
1820 26th St. Phone 573-3163

THIS WAY TO BETTER BEEF VALUES

FRESH FRYERS
Whole Only Lb. 29¢
CUT-UP Lb. 39¢

ROUND STEAK
U.S.D.A. CHOICE Full Cut lb. 99¢

FRESH LEAN GROUND BEEF lb. 59¢

Price effective April 24 thru 29 We Reserve the Right to Limit Quantities

AFFILIATED

THRIFTWAY

FROZEN FOOD BARGAINS
Gandy's ICE CREAM Pound Carton 79¢
TURBOT—HALIBUT Lb. 79¢
Orange Greenleaves, CONCENTRATE 6 Oz. 6/$1.00
BURRITOS Patio, Pkg. 29¢

Boneless Tenderized ROUND STEAK $1.09
Boneless Top Lb. ROUND STEAK $1.19
Family Pac Lb. PORK CHOPS 69¢
¼ Pork Loin Lb. PORK CHOPS 79¢
Sliced Slab BACON 69¢
Extra Lean Lb. GROUND ROUND 98¢

Mrs. Tuckers Shortening 3 Lb. 59c
Duncan Hines, Brownie Mix 22 Oz. 59c
Johnstons Graham Cracker Crust 35c
New Jello Soft & Swirl 4½ Oz. 29c
Del Monte Pineapple in Juice 14 Oz. 29c
Grape Jelly Kraft, 18 Oz. 39c

TENDER CRUST HAMBURGER BUNS PKG. OF 8 29¢

Maryland Club Coffee 2-lb. Can $1.77
POWDERED SUGAR 2 Lb. Box 39¢

FLOUR Gold Medal 5 Lb. 55¢

LUX LIQUID DETERGENT With 10 Free Ounces 42-oz. Bottle 59¢

FRESH FRUITS & VEGETABLES
CALIFORNIA AVOCADOS EACH 29¢
YELLOW SQUASH 2 Lb. 29¢
CANTALOUPE Lb. 23¢
Fresh STRAWBERRIES 3 Pts. $1.00

A Better Way To Save
Parkay 1 Lb. SOFT OLEO 49¢
CLOROX BLEACH Gal. 59¢

DEL MONTE GARDEN SHOW
Del Monte Chunk Light TUNA Flat Can 36¢
Del Monte Fruit Cocktail 3 No. 303 Cans 88¢
Hunts Halves or Sliced YC Peaches No. 2½ Cans 33¢
Del Monte Pineapple Juice 46-oz. Can 39¢
Del Monte French Sliced Green Beans 303 Can 27¢
Del Monte CS or WK Golden Corn 4 303 Cans 88¢
Del Monte Spinach 4 303 Cans 88¢
Del Monte Blended Early Garden Peas 4 303 Cans 88¢
Del Monte Sauerkraut 303 Can 19¢
Del Monte Stewed Tomatoes 303 Can 25¢

BIG SAVINGS on HEALTH & BEAUTY AIDS
ANTISEPTIC LISTERINE 14-oz. Btl. 99¢
Crest Regular or Mint CREST TOOTHPASTE Extra Large Tube 69¢

Zee Tissue 2 For 25¢
White-Colored-Decorated ScotTowels Double Roll 33¢
Crackers Sunshine 2 Lb. Box 69¢
Final Touch Fabric Softener 10¢ Off Label 33-oz. Bottle 69¢
Shurfine All Green Cut Asparagus Spears 14½-oz. Can 39¢
Shurfine Pieces and Stems Mushrooms 4-oz. Can 39¢
Alabama Girl Hamburger Dill Pickles 32-oz. Jar 55¢
Sunshine Sugar Honey Gram Crackers 16-oz. Box 39¢

We Feature Shurfine Foods
AFFILIATED
Everybody's THRIFTWAY
1905 25th STREET SNYDER, TEXAS
Phone 573-2311
WE GIVE S&H GREEN STAMPS
WHERE EVERY CUSTOMER IS IMPORTANT

VALUABLE COUPON
Maryland Club Coffee 1-lb. Can with coupon 74¢ without coupon 89¢
Redeemable at THRIFTWAY Stores Coupon good April 24 thru 29, 1972
THRIFTWAY

VALUABLE COUPON
Ajax Laundry Detergent Giant Box with coupon 49¢ without coupon 74¢
Redeemable at THRIFTWAY Stores Coupon good April 24 thru 29, 1972
THRIFTWAY

VALUABLE COUPON
Reveal Roasting Wrap 50-ft. Roll with coupon 29¢ without coupon 44¢
Redeemable at THRIFTWAY Stores Coupon good April 24 thru 29, 1972
THRIFTWAY

VALUABLE COUPON
Betty Crocker Layer Cake Mixes 3-Boxes with coupon $1.00 without coupon $1.15
Redeemable at THRIFTWAY Stores Coupon good April 24 thru 29, 1972
THRIFTWAY

THREAT OF WAR SEEMS LONG WAY OFF

Spring Fever Ruling Middle East

EDITOR's NOTE—The writer of this dispatch is AP chief of bureau in Israel. He has just completed a swing through the Middle East to take a look at the Arab capitals.

By HAL McCLURE
Associated Press Writer

CAIRO (AP) — Spring fever is ruling the Middle East. The threat of war seems a long way off.

The Mideasterner sees not the posturing of politicians but only the trees and flowers budding under soft April skies.

He hears not the oft-empty words of his leaders but only the sweet song of the winging bird.

He feels not the usual swift anger reserved for his enemy, but only a blissful lassitude.

In Damascus, shoppers happily jam the world's oldest super-market, the Grand Bazaar, or lazily sip black Turkish coffee under flaming jacarandas.

Jerusalem's lush hills echo to laughing picnickers on family outings while other Israelis gather noisily around soccer pitches as the national pasttime gains seasonal momentum.

On Beirut's colorful Corniche the impatient Lebanese motorist, slowed to bumper-to-bumper pace, inches past packed beaches where scantily clad bathers—and the ubiquitous girl watchers—laze away the afternoon.

In Cairo young couples, trendy in their minis and flower-print shirts, stroll aimlessly along Africa's mother of rivers, the Nile, or join excited queues to see such American-made films as "The French Connection" or "I Love My Wife."

"Don't confuse relaxation with frustration," advised a journalist on one of Cairo's largest dailies. He added: Nothing—or no one—has made the Israelis leave captured Arab lands.

"We have a stalemate, and that's the real Middle East tragedy," he asserted.

Jerusalem says if the Arabs would only sit down and talk peace it would negotiate withdrawal.

But a visitor to Middle East capitals finds it difficult to understand what all the talk of war is about. No one would have guessed last week that President Anwar Sadat had—according to news stories—ordered the Egyptian armed forces on "full alert" to counter a possible pre-emptive war by Israel.

Cairo's lights burn brightly at night and its night life is boisterous. Hotels are packed, casinos filled with foreign gamblers.

Indeed, Egypt is enjoying its biggest tourism boom since the 1967 Middle East war. An estimated 450,000 visitors arrived in 1971 and a half-million are expected this year.

What besides the vernal equinox has brought calm—temporary though it might be—to the usually roiled Middle East?

Major credit may go to the Americans and their cease-fire initiative which halted the bloody Suez Canal fighting more than 20 months ago.

The decline of the Palestinian guerrilla movement, which through its espousal of violence helped raise regional tensions, also may have helped. Tough-looking commandos in their tiger suits are a rare sight on Middle East streets nowadays—certainly not in Amman where King Hussein of Jordan all but liquidated the fedayeen.

Hussein's own plan to form a federated united kingdom straddling the River Jordan appears to be gaining momentum despite objections from the Arabs and Israelis.

Indications in Amman point toward a widening of the "open bridges" policy to permit an increase of goods and people across the Jordan.

Meanwhile, spring moves inexorably toward summer, when the blazing desert sun both exhausts the spirit and triggers short-fused tempers.

Use Daily News, Classified Ads - 573-5486.

SAFEWAY

COMPARE LOW EVERYDAY PRICES Plus SPECIALS!

KRAFT MIRACLE WHIP — For Salads or Sandwiches! Safeway Special! Quart Jar **49¢**
(With $5.00 or more purchase excluding cigarettes)

TOMATO CATSUP — Highway. Rich Flavor! Safeway Big Buy! 14-oz. Bottle **19¢**
Barbecue Sauce Kraft 18-oz. Bottle 41¢
Dill Pickles Zippy. Whole 22-oz. Jar 46¢
Stuffed Olives Empress Queen. Green 5-oz. Jar 47¢

CANNED POP — Snowy Peak. Refreshing! Safeway Big Buy! 12-oz. Can **8¢**
French's Mustard Tangy! 6-oz. Jar 14¢
Ripe Olives Lindsay. Giant Pitted 5¾-oz. Can 49¢
Mayonnaise su-made. Creamy! Quart Jar 59¢

POTATO CHIPS — Party Pride. Crisp! Safeway Big Buy! 9-oz. Pkg. **49¢**
Corn Chips Party Pride 11-oz. Pkg. 39¢
Stick Pretzels Party Pride 11-oz. Pkg. 37¢
Tortilla Chips Party Pride 8-oz. Pkg. 39¢

CHARCOAL — Briquets. Arrow Safeway Big Buy! 10-Lb. Bag **59¢**
Charcoal Lighter Ozark Quart Can 33¢
Paper Plates Brocade White 100-Ct. Pkg. 59¢
Spoons & Forks Plastic. Bandware 10-Ct. Pkg. 10¢

PORK & BEANS — Van Camp's. Hearty Flavor! Safeway Big Buy! 16-oz. Can **16¢**
Spaghetti Franco American. Prepared 15¼-oz. Can 18¢
Wolf Tamales Spicy! 15-oz. Can 36¢
Chicken & Dumplings. Sweet Sue 24-oz. Can 58¢

CHUNK TUNA — Sea Trader Light Meat Safeway Big Buy! 6½-oz. Can **35¢**
Pink Salmon Sea Trader 16-oz. Can 89¢
Barbecue Beef Ireland's. Sliced 10½-oz. Can 78¢
Hormel Spam Luncheon Meat 12-oz. Can 59¢

FRUIT COCKTAIL — Town House. Sparkling Fruits! Safeway Big Buy! 17-oz. Can **26¢**
Cranberry Sauce Ocean Spray. Jellied 16-oz. Can 28¢
Fruits for Salads Libby 17-oz. Can 44¢
Mandarin Oranges Del Monte 11-oz. Can 31¢

VIENNAS — Libby Sausage Safeway Special! 4-oz. Can **22¢**

LEMONADE — Scotch Treat. Regular Safeway Big Buy! 6-oz. Can **10¢**
Popsicles Cool Treat! 6-Bar Pkg. 29¢
Banquet Dinners Reg. Pkg. 39¢
Cream Pies Bel-air 14-oz. Pkg. 28¢

LIQUID BLEACH — White Magic. Disinfects! Safeway Big Buy! Gallon Plastic **38¢**
Detergent Parade. Family Wash! 49-oz. Box 49¢
Paper Towels Tree Saver. White 175-Ct. Roll 28¢
Toilet Tissue A-1 Brand. Thrifty! —Roll 9¢

BISCUITS — Mrs. Wright's ★Sweet Milk or ★Buttermilk. Safeway Big Buy! 10-Ct. Can **8¢**
Longhorn Cheese Safeway. Halfmoon —Lb. 89¢
Lucerne Yogurt Nutritious! ½-Pint Carton 25¢
Cottage Cheese Lucerne 16-oz. Ctn. 38¢

RAISIN BREAD — Skylark. Delicious Toasted Safeway Special! 1-Lb. Loaf **29¢**
White Bread Mrs. Wright's ★Reg. or ★Sandwich. Sliced 1½-Lb. Loaf 31¢
English Muffins Mrs. Wright's 12-oz. Pkg. 35¢
French Bread Skylark. New Orleans 1-Lb. Loaf 33¢

USDA CHOICE
Boneless Roast ★Chuck o ★Shoulder. USDA Choice Grade Heavy Beef —Lb. **88¢**
7-Bone Roast or ★7-Bone Steak. Full Cut. USDA Choice Grade Heavy Beef —Lb. 79¢
Lean Ground Beef Compare Lean & Fat Contents —Lb. 85¢
Swiss Steak Shoulder Arm Cut. USDA Choice Heavy Beef —Lb. 99¢
Top Round Steak Boneless. USDA Choice Grade Heavy Beef —Lb. $1.45
New York Steak Boneless Strip. USDA Choice Grade Heavy Beef —Lb. $2.49
Beef Tenders Whole. Trimmed. USDA Choice Grade Heavy Beef —Lb. $2.69
Stewing Beef Boneless. Pre-Diced —Lb. 98¢
Ground Beef Safeway Chub Pack 2-Lb. Chub $1.49
Short Ribs USDA Choice Grade Heavy Beef —Lb. 49¢
Beef Patties Pre-Cooked. Chicken Fried —Lb. 89¢
Perch Fillets Pre-Cooked. Large Size —Lb. 69¢
Cod Fillets Raw. Fresh-Frozen —Lb. 89¢
Shrimp Cocktail Ready to Serve! 3 4-oz. Jars $1

SAFEWAY SELLS ONLY USDA GRADE 'A' WHOLE FRYERS
FRESH FRYERS USDA Insp. Grade "A". Special! Whole —Lb. **29¢**
Cornish Hens Game Hens. 20-oz. Size —Each 69¢
Butterball Turkeys. Young. Swift's Deep-Basted. 10 to 16-Lb. Avg. USDA Grade 'A' —Lb. 59¢
Baking Chickens Fresh. USDA Insp. Grade 'A' —Lb. 37¢
Fryer Halves No Giblets. For Broiling! —Lb. 39¢
Split Breasts With Ribs. Cut From USDA Insp. Grade 'A' Fryers —Lb. 77¢
Pork Spareribs Fresh. 1½ to 3-Lb. Avg. —Lb. 79¢
Fresh Pork Roast Butt Cut. Semi-Boneless —Lb. 65¢
Eckrich Sausage Smoked. Heat and Serve! —Lb. $1.15
Sliced Bologna Safeway Jumbo. ★Regular or ★Thick 1-Lb. Pkg. 75¢
All Meat Wieners Safeway. 12-oz. Pkg. 57¢
Armour Franks Armour Star. All Meat 12-oz. Pkg. 59¢
Armour Bacon Armour Star. MiraCure 1-Lb. Pkg. 85¢
Lunch Meat Safeway. Sliced. ★Pickle-Pimiento ★All Beef Bologna ★Olive ★Macaroni & Cheese ★Spiced 6-oz. Pkg. 35¢

Sliced Bacon Slab. Rindless. Breakfast Favorite! —Lb. **65¢**
Pork Chops Family Pack. Taste-Tempting Flavor! —Lb. **69¢**
Chuck Roast Full Blade Cut. USDA Choice Grade Heavy Beef —Lb. **58¢**

APPLES Washington. Fancy. Large ★Red Delicious ★Red Romes ★Golden Delicious ★Winesap —Lb. **29¢**
Tomatoes Vine Ripe. Flavorful! 3-Pack Cello 29¢
Fresh Corn Texas. Full Ears. Each 3 for 29¢
Crisp Carrots Safeway. Top Quality! 2-Lb. Cello 29¢
Red Potatoes Economy Pack! 20-Lb. Bag 99¢
Artichokes California. Large Size —Each 19¢
Cauliflower California. New Crop —Each 49¢

Bananas Top Quality! Golden Ripe! 2 Lbs. **25¢**
Navel Oranges California. Fancy 12-Ct. Bag 89¢
Sunkist Lemons Fancy. Refreshing! 12-Ct. Bag 59¢
Tangelos California. Sweet! 3-Lb. Bag 49¢
Green Cabbage Texas. Medium Size —Lb. 10¢
Red Radishes Tops Removed 2 6-oz. Cellos 25¢
Phillips 21-0-0 Ammonium Sulphate 50-Lb. Bag $1.79

INSTANT COFFEE — Airway. Richer Flavor Safeway Big Buy! 10-oz. Jar **99¢**
Tomato Soup Town House 10¾-oz. Can 10¢
Saltines Melrose Soda Crackers 1-Lb. Box 23¢
Dog & Cat Food Favorite 15½-oz. Can 7¢

GOLD MEDAL FLOUR — Enriched Flour. For All Your Baking! Safeway Special! 5-Lb. Bag **49¢**

CRISCO OIL — Cooking Oil Safeway Special! 38-oz. Bottle **79¢**
Cane Sugar Condi Cane. Pure Cane 5-Lb. Bag 65¢
Corn Starch Argo 16-oz. Pkg. 23¢
Vanilla Extract Adams Best 1½-oz. Bottle 38¢

SHORTENING — Velkay. All Purpose Safeway Big Buy! 3-Lb. Can **59¢**
Baking Powder Clabber Girl 10-oz. Can 20¢
Powdered Sugar Imperial 16-oz. Pkg. 19¢
Layer Cake Mix Mrs. Wright's 18½-oz. Pkg. 29¢

TOMATOES — Gardenside. For Soups! Safeway Big Buy! 16-oz. Can **19¢**
Cut Green Beans Gardenside 16-oz. Can 14¢
Green Peas Gardenside 16-oz. Can 16¢
Mustard Greens Highway. Chopped 15-oz. Can 13¢

GOLDEN CORN — Gardenside. Cream Style Safeway Big Buy! 16-oz. Can **19¢**
Sliced Beets Town House 16-oz. Can 17¢
Sliced Carrots Del Monte 16-oz. Glass 27¢
Spinach Gardenside 15-oz. Can 17¢

HUNT'S PEACHES — Yellow Cling ★Sliced ★Halves Safeway Special! 29-oz. Can **29¢**
Apple Sauce Highway 16-oz. Can 19¢
Dole Pineapple Fancy Sliced 20½-oz. Can 41¢
Bartlett Pears Libby 16-oz. Can 36¢

BAYER ASPIRIN — Tablets. Relieves Headache Pain! 100-Ct. Bottle **77¢**
Toothpaste Safeway Brand 7-oz. Tube 53¢
Listerine Mouthwash 7-oz. Bottle 67¢
Right Guard Deodorant 4-oz. Aerosol 87¢

ALKA-SELTZER — Analgesic Tablets Fast Relief! 25-Ct. Bottle **53¢**
Hair Spray Consort 13-oz. Aerosol 89¢
Head & Shoulders Shampoo 2.7-oz. Tube 93¢
Aqua Net Spray Hair Spray 13-oz. Aerosol 59¢

Prices Effective April 27-29 in SNYDER, TEXAS
No Sales to Dealers.

SAFEWAY

©Copyright 1960, Safeway Stores, Incorporated.

Taxpayers Ask IRS

This column of questions and answers on federal tax matters is provided by the U.S. Internal Revenue Service and is published as a public service to taxpayers. The column answers questions most frequently asked by taxpayers.

★ ★ ★

Q. Since my son took a part time job between school semesters, he has been paying me $5 a week for room and board. Does this count toward support he furnished when I figure out whether or not I can claim him as a dependent?

A. Yes. Any amount your son spends on such items as food, shelter, clothing, education, medical and dental care, etc., counts toward his support. However, if the actual amount spent by you for his room and board exceeds $5 a week, that excess counts as support you furnished for your son. For more information on dependency exemptions write your IRS district office for a free copy of Publication 501, "Your Exemptions and Exemptions for Dependents."

A. Can I deduct the legal expenses I incurred trying to collect the alimony my ex-husband owes me?

A. Yes. You may deduct as an income-producing expense attorney fees attributable to the collection of alimony or separate maintenance that is includible in your income. However, purely personal expenses, such as the expense of property settlement in a divorce or defense of property claims incident to a divorce action, are not deductible.

Q. I had the IRS compute my tax for me and received a bill for the amount due. How much time do I have to pay it?

A. The additional tax should be paid within 30 days of the date at the top of the bill.

Q. I paid a tax preparer to help me with my return for last year. Can I deduct his fee on my return for this year?

A. Yes If you itemize deducations, you can deduct expenditures connected with the determination, collection or refund of tax.

Q. Since all my kids have grown up and moved out, I'd like to sell my home and get an apartment. Doesn't the tax law give persons 65 or older a tax break when they sell their home?

A. Yes. If you are 65 or older and sell or exchange your personal residence, you may, under certain conditions, elect to exclude from your return all or part of any gain realized from the transaction. For details see IRS Publication 523, Tax Information on Selling Your Home. It's available free by mailing a postcard to your IRS district office.

Q. I use my den to do work I occasionally bring home from the office. Can I deduct the cost of maintaining this room as a business expense?

A. The voluntary, occasional, or incidental use of a part of your residence in connection with your employment does not entitle you to a business expense deduction for any portion of the depreciation on, or expenses of maintaining, you home. However, if, as a condition of your employment, you are required to provide your own space and facilities for performing your duties, and regularly use a portion of your home for that purpose, you may deduct a pro rata portion of the maintenance and depreciation expense on your home. For more information, write your IRS district office for a free copy of Publication 530, Tax Information on Deductions for Homeowners.

Q. My wife and I are filing separate returns this year. I want to itemize my deductions. Can my wife take the standard deduction?

A. No. If you and your wife file separate returns and one itemizes deductions, the other must also itemize and may not take the standard deduction and may not use a tax table.

Mobile City Hall

GRAND PRAIRIE, Tex. (AP) — If you can't get down to Grand Prairie's city hall, the city hall will come to you—on wheels.

George Conway, 43, who oprates the mobile city hall, took on the job when economic cutbacks forced him out of his $16,000-a-year post as an aerospace technician with Ling-Temco-Vought. His municipal salary is must smaller — $7,800 a year—but he likes his job as everything from building inspector to public relations man.

Driving at random through this medium-sized Dallas suburb, Conway is a kind of one-man municipal government. He caters to residents who comply with the invitation neatly printed along the side of his van: "Ask Questions, Get Answers, Stop Me."

"Many times they want to know something about the building code or a sign ordinance," Conway explains.

Uusually he has a ready answer. He was put through a special training course on each aspect of municipal government after being hired.

Should a question stump him, Conway looks up the answer in his city ordinance books or contacts city hall by radio, while the inquiring citizen waits in his van.

John K. Richardson, director of urban development, says the mobile city hall was started when Grand Prairie annexed Shady Grove, a low-income rural community to the north of the city.

"The folks there were not very affluent and did not have good communications with the city," Richardson said. "So they wouldn't think we were bringing them into the city and forgetting them, we came up with this idea."

Although the mobile city hall is still seen most often in Shady Grove, it now brings service to the rest of Grand Prairie's 53,000 residents.

In 1971, New York state school buses were involved in 906 accidents resulting in eight deaths and 406 injuries.

PAUL'S UPHOLSTERY
COME BY AND SEE OUR WORK
Specialize in Antiques
-All Work Guaranteed
-Free Estimates
Lamesa Highway-At Same Location As Sowell Upholstery
PHONE 573-8392

MICKEY WELCOMES RED CHINESE—Members of the visiting Chinese table tennis team are welcomed to Disneyland Wednesday by Mickey Mouse and Goofy (background). The players spent most of the day touring the huge amusement park. (AP Wirephoto)

Caroline To Enroll At Concord

CONCORD, Mass. (AP) — Caroline Kennedy, daughter of the late President John F. Kennedy, will enroll as a sophomore at Concord Academy, a private girls' school here.

A spokesman for her mother, Jacqueline Kennedy Onassis, confirmed the plans Wednesday.

Hopeful Muskie Stops Running

WASHINGTON (AP) — Sen. Edmund Muskie, who let one of the biggest head starts in the history of presidential politics get away from him, announced today he will stop running but isn't giving up hopes for the Democratic nomination.

The Maine senator, who had been a clear-cut frontrunner for two years, said he was withdrawing from future primaries. He cited lack of funds.

Muskie said he was withdrawing with regret but had no choice. "I do not have the money to continue," he said.

"However, I do not withdraw my candidacy," Muskie said, reminding that his name would be on the ballot in several primary states.

But Muskie said he would not hold his supporters in those states to stick by him in the future months leading up to the July 10 Democratic National Convention.

People already committed to support him in primaries and state conventions "should feel free to reassess their commitments," he said.

Muskie, who has described himself as "everybody's second choice," apparently switched to a strategy that would make him a compromise candidate at the convention in the event of a deadlock.

Apparently Muskie intends to hold on to the 128½ delegate votes he has won in the early primaries and in state-level caucuses and conventions. With his name remaining on the ballot, he stands a chance of adding to this strength even without active campaigning.

Muskie had been the frontrunner in delegate strength, despite his primary setbacks, until Tuesday when George McGovern beat him in Massachusetts and Hubert Humphrey upset him in Pennsylvania where he had been the choice of Gov. Milton Shapp.

McGovern now almost doubles Muskie in delegates with 235½ and Humphrey is closing with 80. George Wallace has 77.

The Maine senator declined to speculate which of the other candidates would be most helped by his withdrawal.

Muskie said at a news conference his original strategy of entering as many primaries as he would afford the time, energy and money for, "was a mistake."

Muskie said flatly he would not accept a vice presidential nomination, the part he held on the Humphrey ticket in 1968.

The decision to step down came after full evaluation of the Pennsylvania results, he said.

AERIAL SPRAYING
MESQUITE CONTROL
• A SPECIALTY
• • CALL 573-6078-Day 573-5034-Nite
DUNN GENERAL STORE
Dunn, Texas

Special COUPON
1¢ SALE Plain DRESSES
One Professionally Cleaned & Pressed For 89c, a Second Plain Dress Cleaned & Pressed for Only 1¢
Offer Expires May 14th.
BAHLMAN CLEANERS
Highland Shopping Center Snyder, Texas

Save 20¢ on Teri®

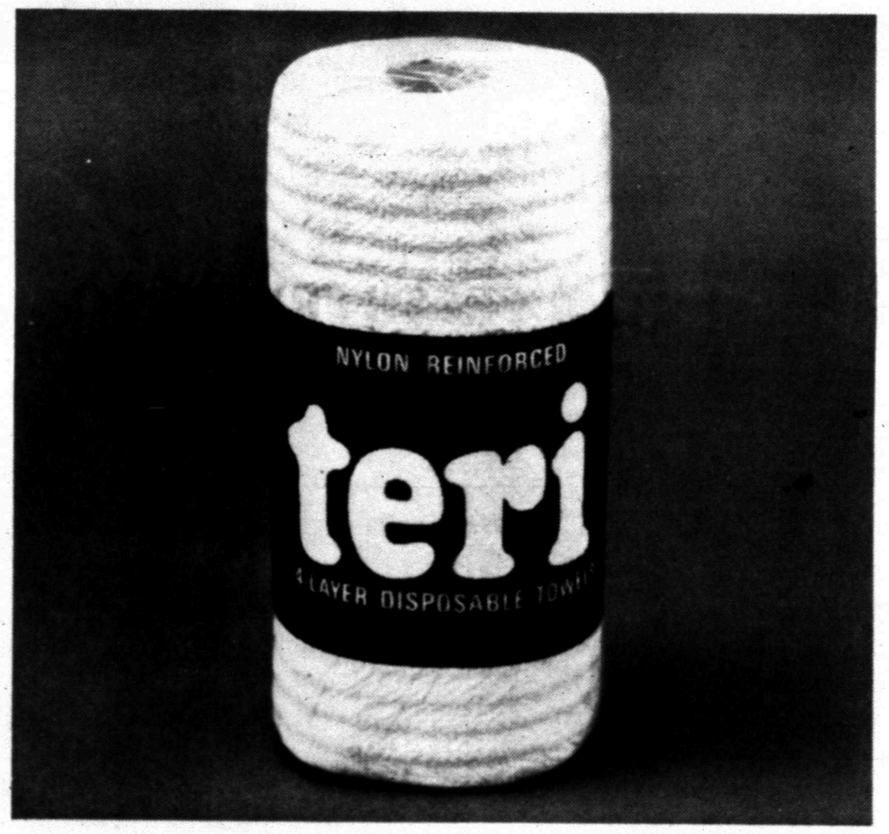

It's the paper towel that is twice as strong wet as any other.

Teri towels are reinforced with a tough nylon netting sandwiched between 4 layers of thirsty tissue. So one sheet does the work of three or four ordinary paper towels.

Try Teri towels and save 20¢ when you redeem this coupon at your store.

This offer expires May 13, 1972.

Teri towels. Twice as strong wet.

20¢ OFF

Coupon expires May 13, 1972

NCH-310
RETAIL STORE COUPON FROM KIMBERLY-CLARK CORP.

MR. DEALER: For prompt payment, send this coupon to Kimberly-Clark Corp., Box 2, Clinton, Iowa 52732. They will send you twenty cents (20¢) plus 3¢ handling in accordance with our consumer offer. Invoice proving purchase of sufficient stock to cover coupons submitted must be shown upon request. Cash value 1/20th of 1¢. The consumer must pay any sales tax involved. Offer void wherever restricted, prohibited, or license required.

Good only on Teri® towels. Any other use is fraudulent.

20¢ OFF

*Teri is a registered trademark of another fine product of KIMBERLY-CLARK CORPORATION.

Governor Preston Smith serves.

For you,

- Preston Smith stopped the Sales Tax on food, medicine, and farm equipment.
- Preston Smith stopped an increase in the gasoline tax.
- Preston Smith rejected an unnecessary personal income tax.

For Texas,

- Preston Smith helped provide more funds for industrial development than any two governors before him.
- Preston Smith helped establish more new state colleges and universities than all previous governors combined.
- Preston Smith initiated the first comprehensive program to fight drug abuse in Texas.
- Preston Smith helped develop the most progressive salary schedule for teachers in the nation.

Re-elect
Governor
Preston Smith
and help him keep your taxes down.

Pol. Adv. Pd. By Committee to Re-Elect Preston Smith, Mickey Smith, Chairman.

BUT STILL A POTHOLE HERE AND THERE!

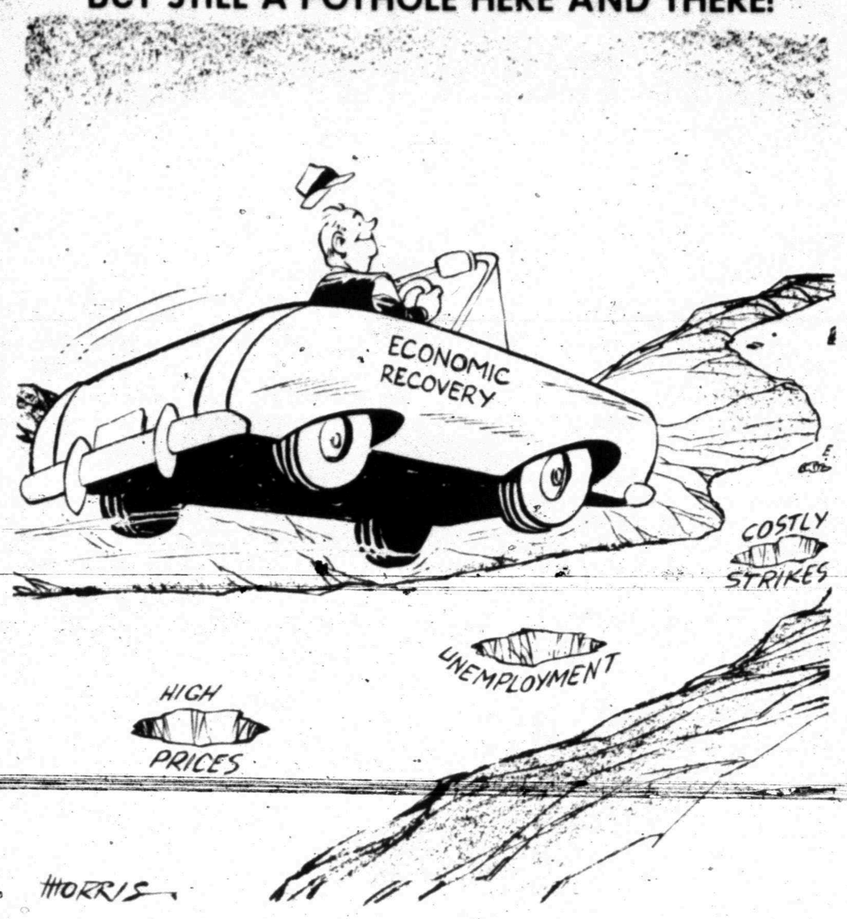

Annual Shareholder Meetings Only Ritual

By JOHN CUNNIFF
AP Business Analyst

NEW YORK (AP) — If J. B. Fuqua has his way another grand old American tradition will fade into the past.

The annual shareholder meeting, he says, has ceased to function. In many companies it is now only a ritual.

J. B., who heads Fuqua Industries, Inc., a $400 million-a-year company with 15,000 shareholders in all 50 states and many foreign countries, held its annual meeting in Atlanta, Ga., this month. Eleven outside stockholders showed.

There was no reason for anyone to bother coming, he says. There was nothing to be done at the meeting that hadn't been settled in advance. There was no way their vote could have affected proceedings.

"If people attend annual meetings at all these days," he maintains, "they do so as spectators. They have already voted by proxy. And if they had any knowledge at all they'd know their vote at the meeting is futile."

He concedes that in the old days the annual affair did have meaning. "Stockholders typically lived in the community where the business was located and could attend stockholder meetings in person," he wrote in the annual meeting notice.

"There is nothing inherently democratic in an American corporation," he explained. "It is sheer economic power. There is nothing done at a meeting unless somebody shows up with a majority of votes in hand."

In a democracy, he continued, each man has one vote. In a corporation, voting power is determined by wealth, in the form of shares.

Why, then, did J. B. Fuqua, who thinks corporate democracy is a myth and an annual meeting an irritant and waste, hold a meeting just as if thousands of shareholders were in the audience? The Securities and Exchange Commission doesn't insist on a meeting.

Respect for tradition, he replied.

Most shareholders vote by mail, he said, and there is evidence that not only are they satisfied to do so but that they too think the annual meeting is a wasted effort.

Communication is more effective when privately accomplished via letter or telephone call than at the annual meeting, he said.

But, it was suggested to him, corporation presidents aren't accessible. He insisted they are.

Management, he said, is afraid not to listen to stockholders. "They can make you put a certain proposal in your proxy statement. You then have the embarassment of urging shareholders to mark their cards against the proposal."

Fuqua wouldn't eliminate all annual meetings. If a company wants them they should have them, he says. And he recognizes that some meetings could not be eliminated by any effort.

Companies involved in consumer markets, he feels, must hold meetings. General Motors, for example, couldn't end them if it wanted too, Fuqua believes, because theirs is a forum for discussion of controversial issues.

'73 Cars Won't Cost Much More

WASHINGTON (AP) — New automobiles in 1973 will not cost much more than 1972 models, according to a Price Commission official.

Louis Neeb, executive secretary of the commission, said public demand for new cars has padded the profit margins of auto makers to near or beyond levels allowed by price guidelines.

"Thus, we anticipate that the increased demand, and the resulting impact on the profit margins of the firms, will help to hold auto prices down to very low levels," he said, Tuesday.

Neeb was commenting on the commission's denial Monday of $2 million in price increases requested by Ford Motor Co.

The commission also ordered F. W. Woolworth Co. to roll back the prices for its food operations to levels below those of last fall's freeze.

Girl President

DALLAS (AP)—JoAnn Harris, a graduate law student from Corsicana, won a runoff election for president of the Southern Methodist University student body Wednesday.

She received 709 votes and Tripp Hunt, a junior from Chattanooga, Tenn., polled 224. Four other candidates were eliminated in campus voting a week earlier.

Junior Editors Quiz on HIPPOPOTAMI

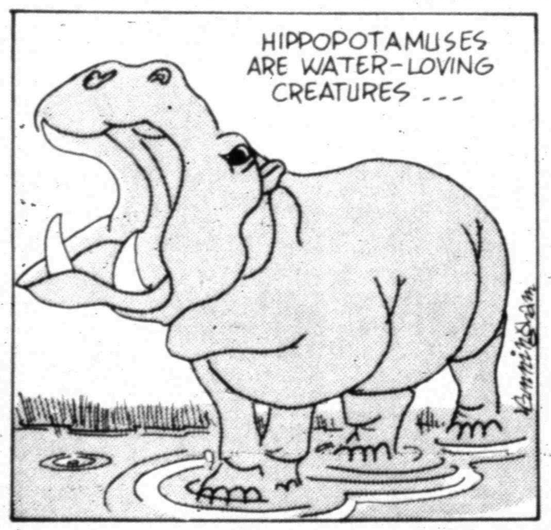

QUESTION: *How did the hippopotamus get its name?*

* * *

ANSWER: The hippopotamus is a land and water animal that lives in swamps, streams and marshes of tropical Africa. It is the heaviest of all land mammals next to the elephant. The name hippopotamus means river horse. It is not related to the horse, however, but to the hog.

The common hippo has a barrel-shaped body set on four short, thick legs. It averages 12 to 14 feet in length and about 5 feet or more in height, and weighs about 4 tons. It is clumsy on land, but can travel long distances overland and can gallop at surprising speed. During the day, the hippopotamus remains in the water, often in herds of 20 to 40. Sometimes it disappears beneath the water for 8 to 10 minutes at a time, then it surfaces and spouts and snorts. Its enormous mouth can be spread open 3 or 4 feet; the canine teeth develop into strong tusks. The natives of Africa hunt the hippopotamus for its flesh as well as for its teeth which are superior to ivory in hardness. The baby hippo weighs about 40 pounds at birth but in one year will weigh about 600 pounds.

4/27

(Howie Koone of Muskegan, Michigan, wins a prize for this question. You can win $10 cash plus AP's handsome World Yearbook if your question, mailed on a postcard to Junior Editors in care of this newspaper, is selected for a prize.)

Suburban Scene Is Different

By JAMES R. NORMAN
Associated Press Writer

MONTCLAIR, N.J. (AP) — The move from a city apartment to a suburban house means different things to different people. To me, it's largely a matter of readjusting my approach to traditional chores.

Take spring cleaning, the traditional time to pick up the carpet and follow the directions of a knowledgable supervisor—usually female—on where the furniture looks best for the bright season.

"Put the couch there, why don't you, and maybe we could move the bookcase over against that wall," she says.

"Unhnh."

"That looks better, but don't you think it should be on the other side of the window?"

"Unhnh."

But if you think your back's hurting you now, city-dweller, just try fitting yourself into this suburban scene:

10 p.m. The nursery at the nearby highway shopping center has closed at 9:30. Headlights probe the living room as what you normally would expect to be a car swerves into the driveway.

But it's not a car. It's a military transport of some type, covered with jungle camouflage. No, wait a minute. Under that foliage, it's baby blue, so it can't be a tank.

The door slams.

"Guess what?" she announces. "I have flowered crab, three dogwoods, a cherry tree, a plum tree, a peach tree, and silver maple, a popular tree, three lilacs and a weeping willow."

"Oh?" That willow and I are going to get to understand each other, it occurs to me.

"They told me we have to plant them when it's cool out."

"Yeah?"

"It's supposed to be really hot tomorrow."

"Unhnh."

"It's cool now."

"So it is." An astute observation.

"I bought a shovel, too."

"Okay, where do you want 'em?" I always was a gracious loser.

The backyard is faintly illuminated by house lights and a street lamp.

"Well," she ponders, "let's put the cherry here."

"But there's something already growing here. I don't know what. It's green. Tulips maybe? Move them over there!"

"Well it has to go here, because I want the white dogwood over there, between the cherry here and the pink flowering crab over on the other side. And the maple goes here and the poplar way in the back. Okay? And put the willow over there, right?"

Hours later. The grassy plain transformed into a nocturnal forest. Very satisfying, I must admit.

"Uh, sweetheart?"

The willow undulates in the soft breeze. Wonder why they call it a weeping willow.

"Do you think maybe you could move the cherry over here?"

I wonder how the commuting is from Iceland.

Father's Day Now Official

WASHINGTON (AP) — The third Sunday in June of each year officially will be Father's Day. President Nixon on Tuesday signed a congressional resolution which made the designation. The action eliminates the requirement that a resolution making the designation be passed each year.

Use Daily News, Classified Ads -

CROSSWORD PUZZLE

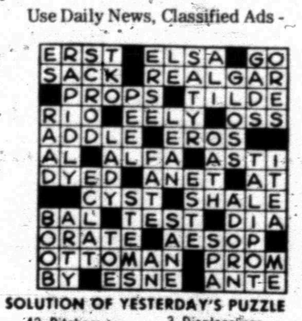

SOLUTION OF YESTERDAY'S PUZZLE

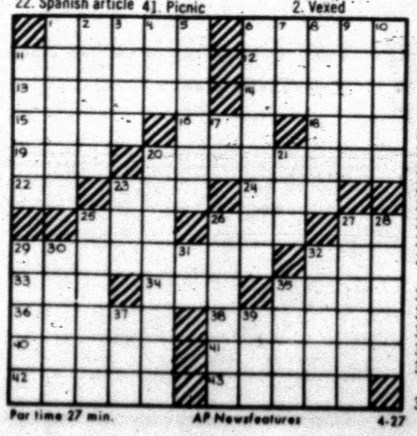

ACROSS
1. Snooped
6. Explode
11. Evening reception
12. Ally
13. Dormant
14. Range
15. Western Indians
16. Greensward
18. Identical
19. Child
20. Pompous speeches
22. Spanish article
23. Prove profitable
24. Canticle
25. Heir
26. Menagerie
27. Sun god
29. Relics
32. Implore
33. Oriental dwelling
34. Russian river
35. The three wise men
36. Egg-shaped
38. Untie
40. Suit
41. Picnic
42. Pitchers
43. English river

DOWN
1. Vacation card
2. Vexed
3. Displeasures
4. Shoe size
5. Place strategically
6. Hobgoblins
7. Truth personified
8. Chinky
9. Somersault
10. Heads: Fr.
11. Fry lightly
17. Type square
20. Feasts
21. Excitement
23. Taro paste
25. Bomb low
26. Fanatic
27. Governor
28. Growing old
29. Sun-dried brick
30. Wild turnip
31. You and me
32. Pan
35. Particle
37. French shooting match
39. Personal pronoun

Par time 27 min. AP Newsfeatures 4-27

BARNEY GOOGLE AND SNUFFY SMITH

BLONDIE

FLASH GORDON

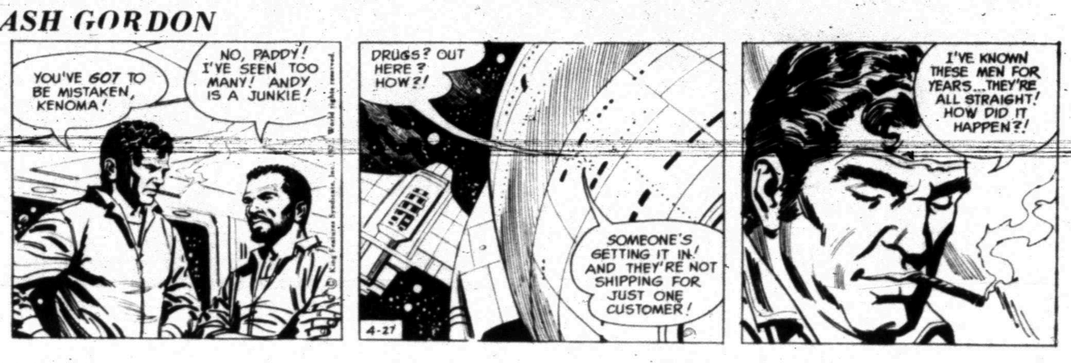

JOE PALOOKA

PLAIN JANE

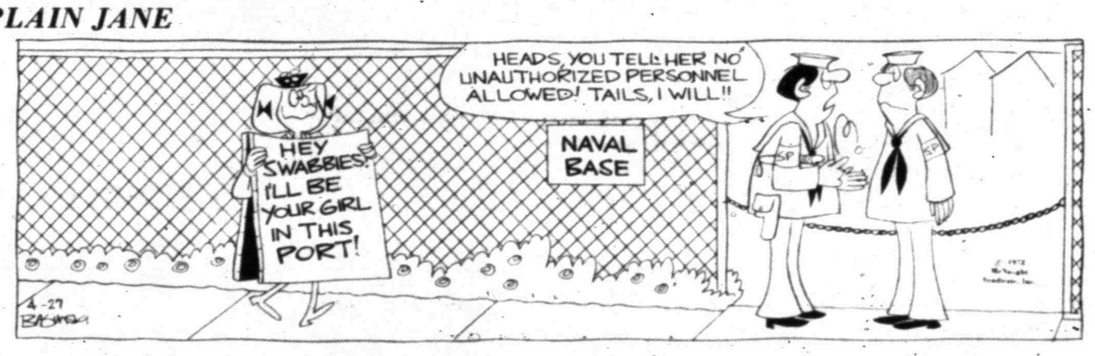

TIGER

BUTTER AND BOOP

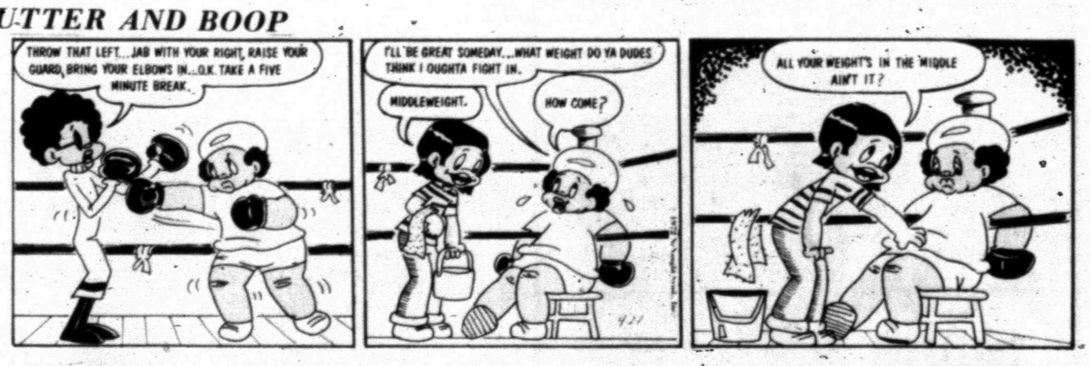

DENNIS THE MENACE

"I BEEN HELPIN' MR. WILSON CLEAN OUT HIS ATTIC."

LAFF-A-DAY

"Look at it this way—Picasso is bald, Hitchcock is bald, Yul Brynner is bald."

A College Rises On Snyder's South Horizon

GROUNDBREAKING—M.L. Broman, left, first president of the board of trustees; Mrs. Jonisue Stiff, who contributed the 165-acre campus, and Congressman George Mahon joined to turn a ceremonial shoveful of earth at ground breaking rites on the Western Texas College on Nov. 9, 1970. Dedication of the campus, which now has 12 buildings in use and others under contruction, is set tomorrow.

BUILDINGS EMERGE—Framework for the dormitory complex rises in the background of this shot just inside the main entrance looking west along the north side of the Western Texas College Administration Building. The college now has 12 buildings in operation and others under construction.

WTC's NEWEST BUILDING—This is the WTC Learning Resource Center, latest building to be completed on the campus, on a view from the Sentell Memorial Stage in the central courtyard. The dedication ceremonies will be held Friday on this stage.

APPLIED SCIENCE CENTER—Western Texas College students are shown coming from classes in the applied science center on the campus. The applied science complex, the first buildings to be completed, include four units. These students are moving toward the academic science building.

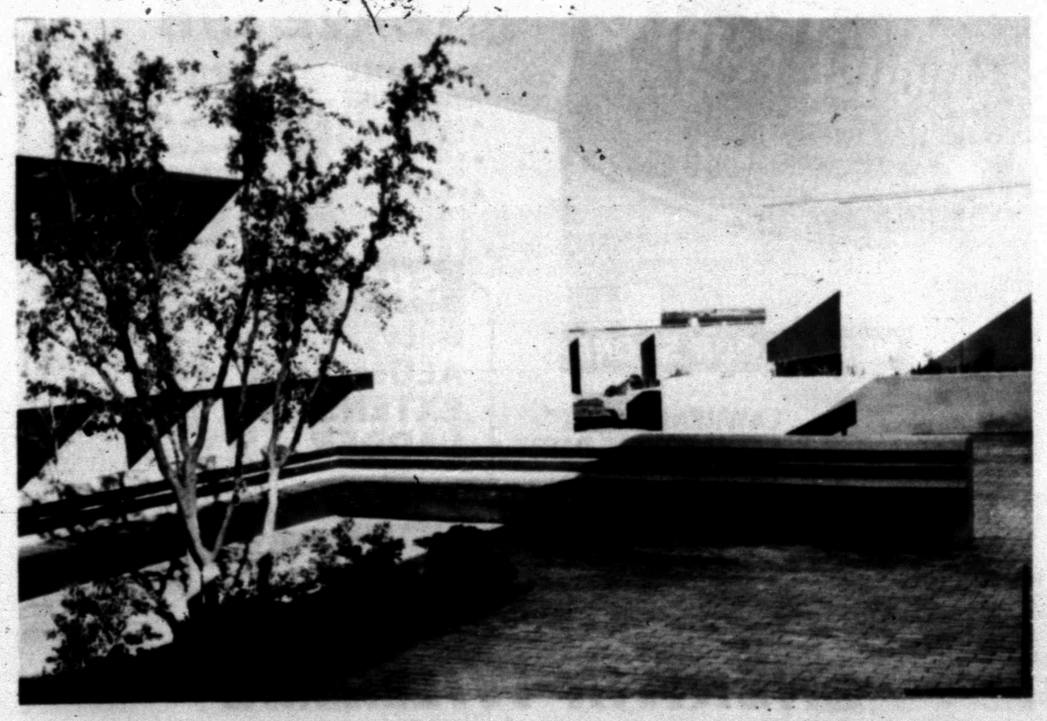

FROM ADMINISTRATION BUILDING—This scene looking east from the entrance to the Western Texas College Administration building shows the small courtyard just inside the main entrance to the college building complex with the learning resource building on the left and the fine arts building on the right.

ACADEMIC SCIENCE CENTER—One of the busiest buildings on the Western Texas College campus is the academic science center, which also houses the temporary student center at present. This view from the Sentell Memorial Stage shows the main entrance to the building. (PHOTOS BY WTC JOURNALISM DEPT.)

Houston Wins Ninth Straight

By BRUCE LOWITT
Associated Press Sports Writer

Don't put the winning run on base.

Not when the game is tied.

Not when it's in extra innings.

And especially not when you're the visiting team.

That's one of the unwritten laws of baseball.

The Chicago Cubs decided to break the law Wednesday night—and they got busted for it.

The Cubs, reeling under the weight of a seven-game losing streak, were employing this bit of unsound strategy in Houston as they tried to overhaul the streaking Astros.

Deadlocked 4-4 in the bottom of the 10th inning, reliever Dan McGinn got the first two Astros, including Jim Wynn. It was Wynn's home run in the eighth inning that had tied the contest.

Up to the plate strode Lee May, who had already crashed four homers in the young season. Not a man to mess with in a tight game like this. May had already doubled home a run. So the Cubs decided to bypass the slugging first baseman, giving him an intentional walk to get to Bob Watson, hitless in four previous at bats.

Watson didn't take too kindly to this and showed his displeasure with a line-drive double to right center field that sent May scurrying around the bases. And when Chicago center fielder Rick Monday slipped trying to chase down the hit, May was home free, the Astros had a 5-4 victory, their ninth straight, and the Cubs had suecessive loss No. 8.

In other National League action, Cincinnati held off Pittsburgh 7-6, St. Louis beat Atlanta 9-4, San Francisco overtook Philadelphia 8-6 in 10 innings, Los Angeles blanked Montreal 2-0 and the New York Mets defeated San Diego 5-1.

In the American League, Minnesota beat Boston 3-1, the New York Yankees turned back Oakland 4-2, California tamed Milwaukee 3-1, Detroit shelled Texas 8-1, the Chicago White Sox whipped Cleveland 7-5 in 10 innings and, in a rain-shortened 5½-inning contest, Kansas City defeated Baltimore 5-3.

"We don't have just one guy to do the hitting like last year," said Wynn. "Bob Watson is hitting, Lee May is hitting ... and when Lee's not hitting Bob is. This is a great team—a beautiful team!"

And May added: "When I saw the center fielder fall down, I just knew I had to score. These guys never give up. We can come back."

They came back from a 2-0 Chicago lead in the third on May's double and Wynn's two-run triple. Then, after run-scoring hits by Billy Williams and Glenn Beckert had put Chicago on top again in the seventh, Wynn brought them back again in the eighth with his third homer of the year.

"I'm just starting to breathe and I've been in here a half hour," Cincinnati Manager Sparky Anderson said in the Reds' locker room after the squeaker against Pittsburgh. "These Pirate bats—they scare me."

He had plenty to be frightened about. Cincinnati took a 7-1 lead into the eighth inning. But the Bucs scored twice, then pushed across three more runs in the bottom of the ninth before reliever Pedro Borbon got Bob Robertson for the game-ending out on a fly ball with the bases loaded.

It preserved Gary Nolan's third victory of the season. Bobby Tolan drove in three runs with a homer and single but it was Dave Concepcion's bases-loaded single in the seventh that drove in what proved to be the decisive two runs.

Rick Wise finally picked up his first victory as a Cardinal after two defeats and did it by knocking in the go-ahead runs in St. Louis' five-run second inning. "It was not my most artistic effort," said the former Philadelphia hurler, "but we won and that's the thing."

He won it despite successive homers in the first inning by Ralph Garr and Hank Aaron of the Braves. Joe Hague drilled a two-run shot for the Cards.

A two-out, two-run double by Tim McCarver put Philadelphia on top 6-4 in the top of the 10th before the Giants roared back, with Bobby Bonds capping the rally with a tie-breaking, two-run homer. Dave Kingman also had a pair of solo homers for San Francisco.

Claude Osteen of Los Angeles and Bill Stoneman of Montreal appeared headed into a scoreless extra-inning affair before Willie Crawford ended matters with a two-out, two-run homer in the bottom of the ninth.

Osteen finished with a six-hitter but, despite the loss, it was Stoneman who won the mound duel—except for that one fatal pitch. The Expos' right-hander limited the Dodgers to just four hits.

Tom Seaver of the Mets had his scoreless pitching streak halted at 21 2-3 innings but still went the route.

Alexandria, Memphis Lead East Division

By THE ASSOCIATED PRESS

El Paso has moved two games ahead of the opposition in the Western Division of the Texas League and Memphis and Alexandria are now tied for first in the Eastern Division.

Continuing to rely on strong pitching, El Paso benefited Wednesday night from another stellar performance by left-hander Geoff Zahn. He struck out 10 batters and walked only two as he shut out Midland 2-0 with a five-hitter for his third victory without a loss.

El Paso scored its two in the eighth inning off Nacho Bracamontes and relief pitcher Ralph Pipes.

In the other Western Division game, righthander Pat Russell won his second straight, hurling a five-hitter as he led Amarillo to a 6-2 verdict over San Antonio.

Russell struck out 13 batters and allowed only one earned run, the first he had permitted in 20 innings. It was his second consecutive five-hitter. He shut out Midland 7-0 Friday.

Kevin Kobel and John Conzzatti of San Antonio also yielded just five hits between them, but they walked nine men and had a wild pitch, a passed ball and a balk, plus two throwing errors by catcher Dennis Parks.

In the Eastern Division, Alexandria topped Arkansas 7-4 and Memphis lost to Shreveport 2-1, creating the tie for first between Alexandria and Memphis.

Shreveport dropped Memphis behind a four-hitter by Rick Hansen who struck out 11 and walked five. The losing pitcher was Cary Blitz. Shreveport scored what proved to be the winning run in the sixth inning when John Doherty singled, stole second and raced home on a single by Paul Dade.

At Little Rock, Bob Grazzyk and Steve Simpson combined to pitch a seven-hitter and Randy Elliot hit a solo homer as Alexandria topped the Travelers.

Lucas, Knicks Topple Lakers

By THE ASSOCIATED PRESS

To the Los Angeles Lakers, the first game of the National Basketball Association's championship series was a bomb—more precisely, a Jerry Lucas bomb.

Lucas, the New York Knickerbockers' center, went outside—way outside—to shoot against the Lakers' disorganized defense. His long, arching bombs blasted the net as the Knicks exploded for a 114-92 victory Wednesday night in the first game of the best-of-seven series.

In the American Basketball Association divisional playoffs, New York defeated Virginia 118-107 to tie the East Division playoffs at 2-all, and Indiana tied up the West Division best-of-seven series by taking their third game from Utah. 105-99

Bill Bradley scored 29 points for the Knicks and hit 11 of 12 shots but Lucas' performance of 26 points was the key. The former Ohio State All-American led the New York attack in the first half when the Knicks hit 72 per cent from the floor for a 67-49 lead. They were never seriously challenged in the second half.

The Lakers, Pacific Division and Western Conference champions, could not get a consistent performance from any of the players. Gail Goodrich hit his first six shots and scored 16 points in the first quarter. He finished with 20, the team high.

Los Angeles has been in the NBA playoffs in 10 of the past 12 years but has never won a league crown. The Knicks defeated the Lakers in seven games for the title in 1970.

Among veteran Lakers who have suffered through the team's playoff woes are Jerry West and Wilt Chamberlain.

Chamberlain didn't challenge Lucas' outside shooting early in the game when the 6-foot-8 Knick was at his bombs-away best with nine baskets in 11 attempts from 20 to 30 feet. Chamberlain got 19 rebounds.

Dave DeBusschere scored 19 points for the Knicks as well as getting 18 rebounds. Jim McMillan got 14 points, the second high for Los Angeles.

The second game of the series is scheduled for Sunday and will be televised nationally.

The seventh and deciding game of the Indiana-Utah series will be played Monday night in Salt Lake City, where the Stars have won their three games in the series.

The Pacers' high scorer was Mel Daniels with only 20 points but his teammates backed him well with George McGinnis and Darnell Hillman each getting 16 and Roger Brown 15. Willie Wise and Zelmo Beaty led Utah with 30 and 23 points, respectively. Daniels sat out most of the third period in foul trouble but still managed 18 rebounds.

Utah led 55-53 at halftime and Indiana did not grab the lead for good until late in the third period at 75-74.

It also was a time of squaring their series for the New York Nets, who lost two games badly against Virginia on the Squires' court. The Nets put the Squires in a hole early and led 63-52 at halftime with Rick Barry leading the way, finishing with 33 points.

Use Daily News, Classified Ads -

Snyder Little Dribblers Lose Opener

LEVELLAND—Lovington, N.M. defeated Snyder 42-38 in the first round of the National Little Dribblers Tournament in the Texas Dome here last night. In other first round games, Hobbs, N.M. beat Friona 40-38, Lubbock bested Dimmitt 27-18, and Levelland tipped Breckenridge 35-33.

The Snyder Lovington score was tied 35-35 with 1:30 remaining when Lovington's Kirk Stowers hit a 15-foot jump shot. Thirty seconds later, he drove in for a layup to put the game virtually out of reach.

Snyder's Richard Crayton scored 20 points and Tony Cobb contributed eight as the local lads took a 31-27 lead in the third period. But Lovington's Darrell Taylor tied the score with 4:45 remaining in the game. It was nip-and-tuck after that until Stowers put his team ahead for good.

The Snyder All-Stars were to meet Breckenridge at 2:15 p.m. today in the second round of the double elimination tournament.

Other boys on the Snyder team are Greg Hinton, Dennis Gary, Zane Sterling, Lucious Jeffery, Alan Robertson, Randy Courtney, Ricky Lamb, and coaches Ira Riggs and Homer Lamb.

Owls Favored

FAYETTEVILLE, Ark. (AP)—The Southwest Conference tennis tournament opened here today with the Rice Owls favored to win.

Rice led the SWC round-robin competition with a 35-7 record. Southern Methodist was second with a 33-9 mark.

Each school entered four players in the singles and two doubles teams except for Texas Tech, whose only entry is sophomore Walter Hammerick.

The tournament will continue through Saturday.

Four New Farm Teams Formed

Little League officials met recently and decided to organize four new Farm League teams due to the increased number of boys wishing to participate in the summer baseball program.

The new teams are White Sox II, Braves II, Athletics II and Cards II. Managers will call each Farm League boy and tell them when and where to practice.

The new teams:

WHITE SOX II

Roster: Kelly Deavers, Rick Lee Elliott, Ricky Harlan, Sonny Hataway, Jay Cumbie, Todd Bell, Tommy Taylor, Chuck Moles, E. Dwaine Hicks, David Allison, Stuart Williams, and Max Aucut. Manager is Gary Holt.

BRAVES II

Roster: Steve Dillard, John Lloyd Robinson, Randy Lyon, Laney Ashworth, Robert Richter, Thomas Roemisch, Steven Tate, Barry Dale Lee, Jon Goodwin, David Webb, Walter Dale Withers, Michael McAuther. Manager is Bob Manuel.

ATHLETICS II

Roster: James L. Bloom, Jimmy Pat James, Steven Wheeler, James Dorman, Bryan Hibbett, Kip Elkins, James Day, Roger Patterson, Adam Holladay, Devin Donelson, James Swigert, Jerry Bloom. Manager: Malvin Donelson.

CARDS II

Roster: Mike Montgomery, James Allen Early, Robert Brent Taylor, David Shelton, Tim Dickerson, Paul Fagin, Doug Wilkenson, Richard Reed, Kevin Jackson, Davis Neil Evans, Kerry Hagens, Terry Hagens. Manager: Bert Dickenson. Coach: L.A. Patterson.

Second Game Set Sunday Afternoon

LOS ANGELES AP—National Basketball Association Commissioner Walter Kennedy announced Wednesday night that the second game of the final playoff series between the New York Knicks and the Los Angeles Lakers would be played here Sunday afternoon.

The 4:40, p.m. EST starting time represented a victory for ABC-TV, which is televising the best-of-7 series. The Lakers, who have lost all four of their Sunday afternoon home games this season, had wanted the game scheduled Sunday evening.

The third game will be played Wednesday, May 3 in New York at 8:40 p.m., EST, the fourth game two nights latter the same time and place.

Fish Takes Lure

Stan Clodfelter and his brother-in-law, Dale Walker of Coahoma and a couple of other relatives went fishing at Lake Champion last Sunday. Walker caught a 9¾ pound blue cat with an artificial lure.

ALL TYPES AUTO REPAIR
YOUR BRAKES CHECKED FREE
COME IN TODAY!
PHILLIPS QUICK SERVICE
1701 COLLEGE AVENUE

Don't let the heat slip up on you this year. Call Bob White now for service on your refrigeration unit.
WHITE'S
HEATING & AIR CONDITIONING SERVICE
Service On All Makes & Models
17 Years Experience
Day 573-9933 Night 573-2346

SHERWIN-WILLIAMS
We're more than a paint store... this month we're a turnpike crowded with truckload values on our premium house paints.
ANNUAL TRUCK LOAD HOUSE PAINT SALE
SALE ENDS MAY 13th
LATEX or GLOSS HOUSE PAINT
OUR BEST
799 GALLON
WHITE AND REGULAR COLORS
REG. 9.77
SAVE 1.78
A-100™ LATEX HOUSE PAINT
- No primer needed on sound painted surfaces
- Dries in 2 hours — clean tools with water
- White and many colors

SWP® GLOSS HOUSE PAINT
- Beautiful glossy sheen
- Tough, durable finish
- White and many colors

NEW AT OUR STORE
LAWRENCE BEST™ LATEX HOUSE PAINT
NOW 4.99 GALLON
WHITE ONLY
Your best buy in an economy house paint.

SPECIAL
16 ft. ALUMINUM EXTENSION LADDER
- Twist-proof design
- Plastic end caps
- Safety grip feet
- 13 ft. working height

WHILE THEY LAST 12.88
COMPARE AT 16.95

SHERWIN-WILLIAMS
QUALITY PAINTS AT EVERY PRICE
3809 COLLEGE AVENUE
OPEN ALL DAY SATURDAY

EARLY'S FOOD STORE
appreciate food value? YOU'LL APPRECIATE US!

Coffee Folgers, all Grinds, Lb.	89c
Flour Shurfine, 5 Lb.	39c
Kleenex Tissue 125 Ct.	6-$1.00
Tissue Charmin, 4 Roll Pkg.	45c
Biscuits Shurfresh	6-49c
Cake Mix Shurfine	4-$1.00
Baby Food Gerbers	2-25c
Dash Giant Size, Ea.	73c
Ice Cream Gandy's, 5 Qt.	$1.69
Oleo Shurfresh, 1 Lb. Quarters	4-$1.00
Fruit Drinks Shurfine	3-79c
Cokes King Size, 6 Btl. Ctn.	45c

FROZEN FOODS

Strawberries Stilwell, 1 Lb. Pkg.	59c
Pot Pies Morton Beef, Chicken, Turkey	5-$1.00
Orange Juice Shurfine, 12 Oz.	3-$1.00
Monkey Bread Ann Kings	69c
Honey Buns Morton	3-$1.00

GARDEN FRESH PRODUCE

Potatoes 10 Lb. Sack, No. 1	55c
Oranges Sunkist, Lb.	15c
Cabbage Big Green Heads, Lb.	7c
Green Onions Bunch	10c
Lettuce Crisp Heads, Ea.	25c

Miracle Whip Kraft, 1 Qt.	59c
Sugar Shurfine, 5 Lb.	59c
Corn Our Darling, 303 Can	5-$1.00
Green Beans Del Monte, Cut	4-$1.00
Crisco Oil 48 Oz.	99c
Vienna Sausage Van Camp	4-$1.00
Catsup Hunts, 32 Oz.	59c
Tomato Sauce Shurfine, 8 Oz.	10-$1.00
Tomato Juice Shurfine, 46 Oz.	3-$1.00
Luncheon Meat Shurfine, 12 Oz.	49c
Kotex Reg. 12	39c
Eggs Large, Pink Carton	39c

FINEST MEAT IN TOWN

Round Steak USDA Choice, Lb.	99c
Sirloin Steak Pinbone, Lb.	93c
Family Style Steak Lb.	73c
T-Bone Steak USDA Choice, Lb.	$1.29
Hamburger Meat 3 Lbs.	$1.00
Chuck Roast Lean, Lb.	69c
Pike Peak Roast Lb.	89c
Rump Roast Boneless, Lb.	99c
Beef Ribs Lean, Lb.	49c
Beef Tips Lean, Lb.	89c
Bacon Gooch, Lb.	69c

Fresh Catfish

Double Buccaneer Stamps Tuesday At 1 PM & All Day Wed. With Purchase Of $2.50 Or More.
OPEN 7 DAYS WEEK 7 AM–9 PM
EARLY'S FOOD STORE
WE DON'T SELL ALL THE MEAT IN TOWN JUST THE BEST MEAT IN TOWN
1906 37th St. PH. 573-3603

Clip this coupon
Save 40¢
Maxwell House
Coffee
All Grinds
Lb. Can **49¢**
On First can with coupon & purchase of $5.00 or more excluding cigarettes Coupon good only at Piggly Wiggly
April 27 thru April 30, 1972

Farmer Jones
Large Eggs
Dozen **35¢**

There's more in store at
PIGGLY WIGGLY !

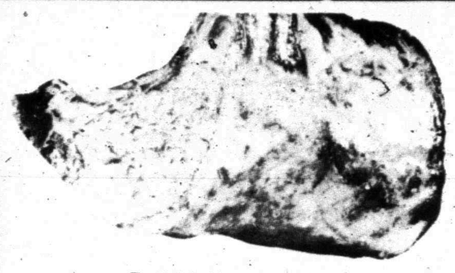

Full Half or Whole
Pork Loins
Lb. **68¢**

Lean Pork, just right for B-B-Q!
Spare Ribs
Lb. **68¢**

Mix or Match

Piggly Wiggly or Carol Ann
Golden Corn Cream Style or Whole Kernel 16½ Oz. Cans
Piggly Wiggly or Carol Ann
Sweet Peas Garden Sweet 16 Oz. Cans
Piggly Wiggly Cut
Green Beans 16 Oz. Cans
5 FOR $1

Twin Pet
Dog Food 15½ Oz. Can **6¢**
On First 6 Cans, Price Thereafter 8¢

S&H GREEN STAMPS

Lean Ground Beef	Ground Chuck Quality	Lb. 89¢
Hot Links	Chuck Wagon Brand	Lb. 69¢
Chuck Steak	Boneless, USDA Choice Beef, Valu-Trimmed	Lb. 98¢
Beef Brisket	Boneless, USDA Choice Beef, Valu-Trimmed	Lb. $1.19
Beef Patties	Chicken Fried	Lb. 89¢
Corn Dogs	Circle T Happy Times	5 Count 13½ Oz. 59¢

Family Pak
Pork Chops Lb. **68¢**

Boneless Ham	Hormel Cure "81" 4-6 Lb. Avg.	Lb. $1.59
Rib Pork Chops	Center Cut	Lb. 89¢
Loin Pork Chops		Lb. 98¢
Sausage	Hormel's Little Sizzlers	12 Oz. Pkg. 65¢
Cut Up Fryers	USDA Grade A	Lb. 39¢
Fryer Breast	USDA Grade A	Lb. 69¢
Fryer Thighs	USDA Grade A	Lb. 59¢
Combination Pack	Chicken (2 Breast, 2 Thighs, 2 Drumsticks)	Lb. 65¢

Sliced Bacon
Farmer Jones
Lb. **79¢**

Single Slices Farmer Jones Brand, Save 10¢
Cheese Slices 12 Oz. Pkg. **79¢**

Chuck Roast
USDA Choice Beef, Valu-Trimmed
Lb. **68¢**

Lean For B-B-Q
Short Ribs Lb. **39¢**

S&H GREEN STAMPS

Effective dates April 27, 28 & 29 at Piggly Wiggly in Snyder, Texas.

Potatoes

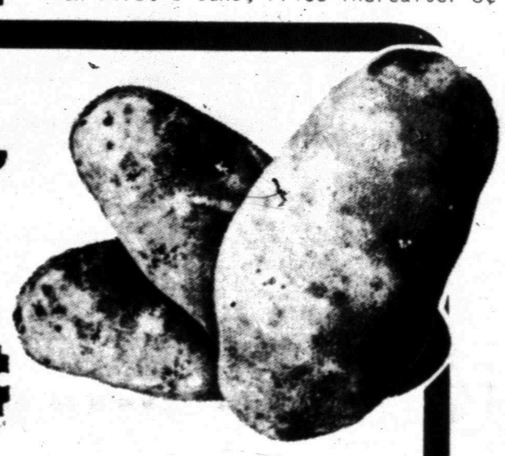

Russet U. S. No. 1
10 Lb. Bag **58¢**

Cucumbers	Long Green Slicers	Lb. 39¢
Lemons	Sunkist Full of Juice	Lb. 36¢
Red Cabbage	A Salad Favorite	Lb. 19¢
Watermelons	Red Ripe	Lb. 12¢
Green Onions	Garden Fresh Bunch	3 FOR 29¢
Grapefruit	Ruby Red	Lb. 17¢
Yellow Squash	Crisp & Fresh	Lb. 29¢
Celery	Crisp & Crunchy	Lb. 23¢
White Onions	Sweet Mild Flavored	Lb. 19¢
Egg Plant		Lb. 39¢

Sweet Milk filled ears
Corn on the Cob Each **3 FOR 29¢**
Extra Fancy
Red Delicious Apples **4 Lbs 88¢**

Bonne' Asst'd Colors
Bath Tissue
Twin Pak **25¢**

Alcoa Standard
Aluminum Foil
75 Ft. Roll **59¢**

Cala Ripe
Freestone Peaches 29 Oz. Can **29¢**
Carol Ann
Pork and Beans 30 Oz. Can **25¢**
Churngold
Soft Margarine Lb. Tub **29¢**
Piggly Wiggly
Liquid Bleach Gallon Jug **39¢**
Carol Ann Mix
Instant Breakfast 7½ Oz. Pkg. **49¢**
Arrow Ground
Black Pepper 4 Oz. Can **29¢**

PIGGLY WIGGLY FROZEN FOODS!

Piggly Wiggly or Carol Ann
Orange Juice 6 Oz. Can **19¢**
(All Varieties except beef & ham)
Dinners Frozen Mortons 11 Oz. **38¢**

Silverdale Frozen
Vegetables
All Varieties **3 20 Oz. Pkgs. $1**

Low Prices from Piggly Wiggly!

Morton's Mini Donuts	10 Oz. Pkg.	49¢
Morton's Honey Buns	9 Ounce Pkg.	39¢
3-Course Morton's Chicken Dinner	17 Ounce Pkg.	79¢
Birdseye Cool Whip Topping	4½ Ounce Carton	38¢

Bayer Aspirin 50 Ct. Bottle **39¢**

Health & Beauty Aids!

Dial Deodorant	6 Oz. Can	77¢
Alka Seltzer	Foil Wrapped 36 Ct. Pkg.	99¢

DOUBLE S & H
GREEN STAMPS
ALL DAY SATURDAY
WITH PURCHASE OF $2.50 OR MORE

SAVE 15¢
With This Coupon Off the Regular Price of One Pound Can
Maryland Club Coffee
Good at Piggly Wiggly Apr. 27 thru April 29, 1972

SAVE 7¢
Off the Regular Price When You Buy Two 15½ Oz. Cans of
Puss 'N Boots Shrimp, Salmon or Tuna Cat Food
Good at Piggly Wiggly Apr. 27 thru April 29, 1972

SAVE 8¢
With This Coupon When You Buy One Pound Package
Mazola Corn Oil Margarine
Good at Piggly Wiggly Apr. 27 thru April 29, 1972

50 EXTRA
With This Coupon And Purchase of One 2 Lb. Package of
Simplot Tater Gem Potatoes
Good at Piggly Wiggly Apr. 27 thru April 29, 1972

50 EXTRA
With This Coupon And Purchase of Two 6 Oz. Boxes of
Uncle Ben's Large Grain Wild Rice
Good at Piggly Wiggly Apr. 27 thru April 29, 1972

50 EXTRA
With This Coupon And Purchase of One 3-6 Lb. Avg.
Hormel Cure 81 Ham
Good at Piggly Wiggly Apr. 27 thru April 29, 1972

50 EXTRA
With This Coupon And Purchase of One 4-7 Lb. Avg. USDA Choice Beef
Rump Roast
Good at Piggly Wiggly Apr. 27 thru April 29, 1972

50 EXTRA
With This Coupon And Purchase of One 4 Oz. Bottle Mennen's
Protein 21 Hair Conditioner
Good at Piggly Wiggly Apr. 27 thru April 29, 1972

PIGGLY WIGGLY

GO CLASSIFIED FOR THE ACTION YOU WANT

Governor Candidates Voice Views On TV

By GARTH JONES
Associated Press Writer

DALLAS (AP)—Democratic and Republican candidates for governor gave Texas voters their views Wednesday in a televised question-and-answer program that was a far cry from the hot political debate many expected.

Rep. Frances Farenthold, one of the five Democratic candidates appearing, said afterward she would continue her efforts for a regular TV debate.

Gov. Preston Smith refused to take part in the program and at the last minute Gordon Wills of Crockett sent word that he could not participate.

Outside Dallas educational TV station KERA, where the program originated, as many as 50 demonstrators carried picket signs demanding that Ramsey Muniz be invited to air his views on TV as the chosen gubernatorial candidate of La Raza Unida. That party will have no primary election and its candidates will appear on the general election ballot only if they can get a petition signed by 23,000 qualified voters who did not take part in the Democratic or Republican primaries.

The Democratic candidates were asked a total of 21 questions and each was given a chance to make a separate answer. A similar list of questions was asked the five Republican candidates to complete the three-hour program.

"I would require all officials to make a full financial disclosure of their sources of income," Mrs. Farenthold said when asked what she would do, if elected, to restore confidence in state government.

"I would veto any legislation that had not had a public hearing in the House and Senate," said Dolph Briscoe.

"If we had full financial disclosure, annual sessions and bring our Constitution up to date this would take care of the situation," said Lt. Gov. Ben Barnes.

Bill Posey of Houston, another Democratic candidate for governor, said he would restore public confidence by making members of the State Insurance Board elected, instead of appointed.

Robert Looney of Austin, also a Democratic candidate for governor, said if elected, he would personally see that any other official "guilty of malfeasance" was prosecuted.

Looney said he had personally prepared "a criminal complaint" against Smith, accusing the governor of "the same offense they convicted Gus Mutscher of at Abilene." Looney said he would present the complaint to the Travis County district attorney on Friday.

Mutscher, former speaker of the House, was convicted of conspiring to accept a bribe in connection with two banking bills passed by the 1969 legislature. The bills were vetoed by Smith.

Mutscher's conviction, along with those of two legislative aides, is on appeal.

When asked their net worth, Briscoe said his was about $2.5 million, Posey $54,000, Looney less than $12,000, Barnes $83,000 and Mrs. Farenthold $28,000.

Briscoe and Barnes estimated their primary campaigns would cost about $700,000, Mrs. Farenthold $100,000, Posey $12,000 and Looney $1,000.

There was considerable difference among them on taxes they would ask of the legislature if elected governor.

Looney said he would levy a new state tax on each bottle of alcoholic beverage sold with part of it to go into the state's operating fund and part into a special fund for treating alcoholics and drug addicts.

Barnes said he hoped there would be no large tax increases in 1972 or 1973 but if necessary the state might have to broaden the sales tax and the corporation franchise tax. He said he opposed both a personal income tax and a corporate profits tax.

Mrs. Farenthold said a key issue of her campaign was her support of a "tax on the profits of big businesses."

Briscoe said it might be necessary to raise some selective taxes now on the books but he was opposed to an income tax, either personal or corporate.

On presidential nominees, Mrs. Farenthold said she had endorsed Sen. George McGovern, D-S.D., earlier and would stand by that choice. Looney said he still favored Lyndon Johnson. Barnes, Briscoe and Posey said they had no choices at present but would support the Democratic nominee.

Mrs. Farenthold said she opposed the Texas Water Plan bond issue that was narrowly defeated in 1970 and thought the state should make more studies before trying to move water from other areas to West Texas.

Briscoe said he favored supplementing Texas water supplies from outside the state "and as soon as possible."

Barnes said he was for a statewide water plan, including importation from other states if it proved feasible.

Abortion Now Big Business

By PAUL RECER
Associated Press Writer

HOUSTON (AP) — A Houston abortion referral agency is now doing such a large amount of business that hospitals in California are giving its clients a volume discount.

Bob Mosby, director of Problem Pregnancy Information, Inc., here, said that it's actually cheaper for a Houston woman to fly to Los Angeles for an abortion than it is to receive a legal abortion in Texas.

Legal abortions, said Mosby, cost around $550 in Texas with the best medical care, but a woman can receive the same service in Los Angeles, plus pay for a round-trip airline ticket, for a total of only about $365.

"Abortion is one of the rare parts of medicine that deals with supply and demand," said Mosby. "Since we here are dealing with a substantial number of patients, we have been able to make arrangements with hospitals in Los Angeles. It, in effect, is a volume discount."

The Houston agency operates as an unofficial clearing house for women from all over the state seeking abortions. Mosby said the agency works closely with agencies in Dallas, San Antonio, Austin and Lubbock and arranges legal abortions for about 6,000 women a year.

The agency has 90 to 100 clients from the Houston area a week, plus 20 to 30 from Dallas and six to 10 a week from San Antonio, Lubbock and Austin.

In some cases, he said, the State of Texas foots the bill for the abortion medical costs.

"We can get Texas medicaide to pay for abortions performed in California," he said, "if that person is on medicaide when they come to see us."

But the majority of women who come to the problem pregnancy agency don't qualify for medicaide. Most are average, middle-class women between 13 and 25.

"The need for an abortion is definitely a white, middle class phenomenon," said Mosby.

Sixty-five per cent of his clients, he says, are unmarried and only recently experienced in their relations with men. Most are victims of what Mosby calls "a Bible Belt ethic."

"The type of birth control used by 74 per cent of them is none," he said. "Most of them see the use of birth control as affirmation of promiscuity. They're not realistic enough to accept the possibility of pregnancy."

He said a referral agency in Atlanta has noted the ethic among its clients but this is not generally observed outside the South.

Mosby said the social stigma of being unmarried and pregnant seems to be declining in Texas, however, and most of the agency clients are seeking help for what he called "pragmatic reasons," whereas only four or five years ago abortion was chiefly a moral issue.

"Now the reasons they give are centered on the idea that it's just not practical for them to have a child now," he said.

The Houston agency usually gives its clients choices of where they want their abortions performed. New York, California, Colorado, New Mexico, Kansas and the District of Columbia all permit abortions on demand. Most women, said Mosby, choose California because it's cheaper.

Abortions cannot be performed in Texas, legally, except to save the life of the mother.

"This law is interpreted pretty liberally here in Houston," said Mosby. "For instance, if a woman tells a doctor she'll commit suicide rather than have the baby, and the doctor believes it, this can be interpreted as justification under the law.

"The real arbitrators of abortions in Texas are the hospitals. They could legally get away with a lot more if they were inclined to. But the hospitals are all rather conservative and take a stiff line on abortions."

The U.S. Supreme Court is expected to rule on the constitutionality of the Texas abortion law. If the law is tossed out, hospitals and doctors will not be forbidden from performing abortions on demand.

If that happens, he said, there are hospitals in Houston prepared to start providing abortions. Mosby said the increased number of such operations in Texas, will, inevitably, bring cost down.

"This happened in both New York and California," he said. "The operations cost $600 at first in New York. Now the cost is down to $150."

Strike Comes To Partial End

TOKYO (AP) — A transport strike affecting half Japan's population came to a partial end today after mediators shepherded unions and private railways to a settlement in all-night bargaining.

The 200,000 workers on private lines called off their strike after 12 hours. The agreement gave them a $33 raise in salaries averaging $207 a month.

The 290,000 workers on the government's Japan National Railways stayed off the job. Their unions were negotiating separately, and negotiators said they expected a settlement soon along the lines of the other agreement.

An estimated 50 million persons were left without transportation in the strike.

Weather Elsewhere

By THE ASSOCIATED PRESS

	High	Low	Pr.
Albany, clear	56	30	..
Albu'que, clear	64	38	..
Amarillo, clear	73	33	..
Anchorage, clear	39	30	..
Asheville, clear	63	30	..
Atlanta, clear	66	45	..
Birmingham, cldy	71	45	..
Bismarck, cldy	48	43	.01
Buffalo, clear	47	29	..
Charleston, clear	67	52	..
Charlotte, clear	63	37	..
Chicago, haze	61	40	..
Cincinnati, clear	60	35	..
Cleveland, clear	53	36	..
Denver, cldy	44	33	2.46
Des Moines, rain	62	48	.01
Detroit, clear	63	34	..
Duluth, cldy	62	29	..
Fort Worth, rain	72	59	1.58
Green Bay, cldy	66	33	..
Helena, clear	57	27	..
Honolulu, clear	82	70	.01
Houston, cldy	77	71	..
Ind'apolis, cldy	65	37	..
Jacks'ville, clear	71	45	..
Kansas City, rain	65	49	.72
Little Rock, rain	68	51	T
Los Angeles, clear	91	59	..
Louisville, clear	62	38	..
Marquette, cldy	49	31	..
Memphis, cldy	70	50	..
Miami, cldy	80	72	..
Milwaukee, clear	59	34	..
Mpls-St.P. cldy	65	37	..
New Orleans, clear	75	53	..
New York, cldy	58	44	..
Okla. City, cldy	63	54	.70
Philad'phia, cldy	58	39	..
Phoenix, clear	88	55	..
Pittsburgh, clear	57	35	..
Ptland, Ore. clear	68	43	..
Pt'land, Me. clear	53	34	..
Rapid City, rain	41	38	.87
Richmond, clear	61	38	..
St. Louis, cldy	66	49	..
Salt Lake, clear	55	30	..
San Diego, clear	72	58	..
San Fran. clear	74	59	..
Seattle, cldy	62	43	..
Spokane, cldy	58	35	..
Tampa, clear	78	61	..
Washington, clear	61	41	..

Political Candidates

The Snyder Daily News is authorized to announce the following candidates for political office, subject to action of the Democratic and Republican Party Primary:

RAILROAD COMMISSIONER
Byron Tunnell
CONGRESS, 17TH DISTRICT
Omar Burleson
STATE REPRESENTATIVE (63rd District)
Renal B. Rosson (D)
John R. Anderson (R)
DISTRICT JUDGE (132nd District)
Wayland G. Holt
Sterling Williams
DISTRICT ATTORNEY
Lealand W. (Pete) Greene
SHERIFF
Keith Collier
Lloyd H. Merritt
COUNTY COMMISSIONER (Precinct No. 1)
W.M. (Marion) Dabbs
Eldon Perry
Stanford Land Sr.
Jimmy Gifford
Odell Graham
COUNTY COMMISSIONER (Precinct No. 3)
Thayne Mebane
G.A. Newton
Charlie J. Yoast
Paul Sizemore
TAX ASSESSOR & COLLECTOR
Don Adams
Ted J. McMillan

Public Notice

The Snyder School Board is accepting bids for the purchase of electrical fixtures and supplies. A list and description of items may be obtained at the school business office.

Sealed bids are due on or before 4:00 p.m. monday, May 1, 1972. Bids should be addressed to E. D. Flynn.

CLASSIFIED ADVERTISING RATES & SCHEDULE
15 WORD MINIMUM

1 day per word	6c
2 days per word	11c
3 days per word	15c
4 days per word	18c
5 days per word	20c
6th day	22c
Legals, per word	6c
Card of thanks, per word	6c

Each additional day 2c per word. These rates for consecutive insertions only. All ads are cash unless customer has an established account with The Snyder Daily News. No refund will be made on an ad after appearing in paper. The Publisher is not responsible for copy omissions, typographical errors or any unintentional error that may occur further than to correct it in the next issue after it is brought to his attention.

ERRORS
The Daily News can not be responsible for more than one incorrect insertion. Claims cannot be considered unless made within three days from date of publication. No allowance can be made when errors do not materially affect the value of the advertisement. All out of town orders must be accompanied by cash, check or money order. Deadline 4:30 p.m. Monday through Friday, prior to day of publication. Deadline Sunday 4:30 p.m. Friday.

BUTANE

CALL SCURRY Butane Company 573-3721 for prompt gas delivery. Sales and domestic and commercial appliances.

ANNOUNCEMENTS A

SPECIAL NOTICES A-2

HELP!
Nancy, come back. We won't laugh at your chicken pox because you'll be in the darkroom and nobody will see you.

CALLED MEETING for Scurry Lodge No. 706, April 28 at 7:30 pm for work in the MM Degree.
John Cline, WM
G.P. Proctor, Sect.

$5.00 REWARD for information leading to the apprehension of person or persons who removed dog house from my back yard Monday or Tuesday.
Elaine Crawley
Clairemont Rd.

IF YOU drink, that's your problem; if you want to stop, that's our problem. Alcoholics Anonymous. 573-7508 or 573-9654.

CARD OF THANKS A-3

We would like to extend our deepest appreciation for the prayers, to the nurses at Cogdell Hospital and all our friends who brought food and sent flowers during the illness and passing of our loved one, Clyde Thomas.
Mrs. Clyde Thomas & Children

AUTOMOBILES B

AUTOS FOR SALE B-1

62 OLDS 88 Special. Air conditioned, $125. 507 35th.

1961 Chevrolet, 4 door Sedan, automative 283. 573-5942.

FOR SALE: 1967 Opel, 4-speed, heater, good tires, 40,000 miles, $600.00 Call 573-6980 after 5:30.

1968 DELTA 88 Oldsmobile 4 door hardtop. Air conditioned, power steering, power brakes and radio. In average condition and is clean. Call 573-8227 after 5 p.m.

FOR SALE: 1965 Buick Wildcat. 1 owner. Power and air. Low mileage. Good condition. 573-2558.

1964 Ford 390 4-speed new tires and all sort of goodies. Got to sell. 573-9971.

TRAILERS B-3

WINNEBAGO MOTOR HOMES
HOLIDAY RAMBLER
Travel Trailers
Over 25 trailers in stock. Starcraft Campers. Complete service & parts Dept. See the factory outlet dealer.
MODERN PONTIAC-OLDS
IH 20 at Lamar, Sweetwater, Texas 235-8401, Sweetwater 672-4211, Abilene.

Islander Motor Home
The perfect way to travel. Low mileage, excellent condition. You can own this for only $8,500.
Call 573-3324

TRAVEL TRAILERS
Hi-Lo's, Golden Falcons, Intrepids, Royal Highlanders (Garage Models) Pickup Campers and Covers. Reese & Eaz-Lift Equalizer Hitches. We service and repair. Spare parts and accessories.
Snyder Hi-Lo Trailer Sales & Rentals
17th St. and Avenue I
573-7528
Snyder, Texas 79549

HIRE THE VETERAN AND YOU HIRE EXPERIENCE!

BUSINESS SERV. D

BUILDING CONSTR. D-9

ALL TYPES
CONCRETE WORK AND BLOCK WORK, ALSO STORM CELLARS
DAY OR NIGHT
573-7881

PAINTING-PAPER D-11

Contracting, Roofing, painting and cement work. Free estimates. Phone 573-2829 or call 573-3883.

PAINTING WANTED—Spray, brush or roller. Inferior decorating. Interior or exterior. Work guaranteed. Call 573-6219.

MISCELLANEOUS D-26

5 Yard dump truck & front end loader on small tractor. Haul dirt, sand, and gravel for yards, driveways or whatever the need. Plow yards and clean up. Free estimates by the load or job. Don McAnelly. Phone 573-3136.

GENERAL HAULING, garages cleaned, mowing, plowing, roto-tilling, clean up work. 573-5297.

YARD WORK, flower beds, tree work, filler plow. L. R. Smith, 1010 26th St. 573-3120.

JACK'S REFRIGERATION and appliance repair. Includes refrigeration, washing machines and dryers, gas and electric ranges. Call 573-6227.

PLEASE CALL me for your lawn care needs. Brad Francis. 573-7248.

ONE DAY PROCESSING OF KODOCOLOR BLACK & WHITE FILM
8x12 Exp. Colored.... $2.40
16x20 Exp. Colored.. $3.99
KEATON KOLOR
3520 N. 6TH Abilene, Texas

-Your Bicycle Won't Run?- Why not call us, we can fix it. Wse buy used bicycles and parts. We sell used bicycles and parts.
Give us a call
2110 42nd St.
Billy Wayne Harris
573-5944
Larry Hildreth
573-5137

EMPLOYMENT E

HELP WANTED MALE E-1

WANTED: Carpenters, roofers, painters and cement finishers. If not experienced, don't call. 573-2829 or 573-3883.

EXPERIENCED ALL AROUND MECHANIC NEEDED
International Harvester Dealership. Diesel and gasoline. Call or contact Findley at 817-629-1709, Eastland.

IMMEDIATE OPENING
UTILITY MAN
Good Opportunity for hard working, clean-cut young man for the position of clean up and utility man. Good pay and opportunity for advancement with growing local firm. Furnish letter stating work background, character references and education. Mail to Box G in care of Snyder Daily News, Box 949, Snyder.

WOMAN'S COLUMN H

CHILD CARE H-3

DEPENDABLE — CHILD CARE needed in my home. 573-6298. Call after 5 p.m.

LAUNDRY SERVICE H-5

Ironing Wanted: 107 36th Street or call 573-2804.

FARMER'S COLUMN J

GRAIN, HAY, FEED J-2

SORGHUM AND HEGARI mixed hay for sale in the barn. Never been rained on. $1.15 bale. 573-5347 after 5.

LIVESTOCK J-3

Santa Gertrudis Bulls for sale. Call 573-7312.

MISCELLANEOUS J-6

STABLES AND pens for Rent. 3 miles out on Lamesa Hwy. Call after 4 p.m. 573-9697.

MERCHANDISE K

BUILDING MATERIAL K-1

PAY CASH & SAVE
12 Colors Inside Latex Wallpaint $2.95
Storm Doors Safety Glass $32.95
4x8¼ Wallboard $1.19
VEAZEY CASH LUMBER
LAMESA HWY. 573-6612

DOG, PETS, ETC. K-3

FOR SALE: Beautiful Bassett puppies. Full blooded. 573-5044.

Professional dog grooming. Call Peggy's Grooming Shop. 573-6796.

HOUSEHOLD GOODS K-4

VACUUM CLEANER SUPPLIES. All makes serviced. Snyder's Vacuum Cleaner headquarters. Allen Sewing Machine Center.

TAKE soil away the Blue Lustre way from carpets and upholstery. Rent electric shampooer $1. Clark Lumber.

If carpets look dull and dreary, remove spots as they appear with Blue Lustre. Rent electric shampooer $1. Roe's Furn. & Appl.

ELECTROLUX
Sales Service Supplies
Don Adams 216 31st
573-3747

NEW KIRBY DEALERSHIP!
T.T. Withers
E. 23rd St. 573-2505
SALES AND SERVICE

MUSICAL INST. K-5

RALPH J. WESSON PIANO SERVICE
3726 Austin
Phone 573-7488
Snyder, Texas
Tuning and Repairs
Registered Member Piano Technicians Guild

NEW 8-TRACK STERO TAPES
$3.89
Country & Western
All Artists
Timely Pawn Loans
1909 25th St. 573-9335

MISCELLANEOUS K-11

3 FAMILY GARAGE SALE
2901 El Paso
Starts Friday and runs until all is sold
Household items, heater, mens clothes, womens clothes, sizes 12-24½ Everyone Welcome

Backyard Sale
4012 College Ave.
All Day Friday
Pink house

Garage Sale
Table, lots of dishes, clothes, all sizes, 2 large rugs.
4200 Ave. R
East of Piggly Wiggly

FOR SALE: 1800 Watt camping generator. Good condition. 107 35th St.

FOR SALE: Complete set of Encyclopedia International New Book of Knowledge. The Popular Book of Science, 1971 Edition. 573-8226 after 6:00.

TIMEX WATCHES
Men's Calendar and Self Wind
Ladies Fashion Styles
$8.95 to $21.95
BURGESS PHARMACY
3706 College Ave.

Glass for every Purpose
Windshields Guaranteed against leakage and a free hand mirror with each windshield installed.
SPECIAL
Some new slightly defective mirrors - Bargain Prices.
SNYDER GLASS & MIRROR
573-6396 2007 26th

U-RENT-EM
Sabre saw, Vibrator sander, Trailer hitch, Hedge trimmer, Pipe Wrenches, Hub Puller, Vacuum Cleaner.
AT ROBO CARWASH
Big Spring Hwy.

PENNYRICH BRAS & GIRDLES
A Perfect One for Every Figure
Anita Erwin
573-7988

New Natural Look
Modacrylic Wigs!
From $10 to $12.50, Shags and Neckline, Human hair wiglets - $8.00.
Call
CAROLYN'S WIG SALES
573-6733 Anytime

FOR SALE: New Whirlpool electric range, used 4 months. Call 573-3410.

TUBING-& ROD TRAILER for sale. Tandem axel and break away brakes. 573-6045.

FOR SALE: 1963 Chevy. Good mechanical condition. Also 4500 CFM air conditioner. Call 573-8311 after 5 P.M.

SERVICE CALLS made on Whirlpool and Kenmore appliances. $6. Go by 308 E. Hwy. Ramage Appliance. 573-5673.

54 GALLON butane tank with system to hook up to car, pickup or truck. Also TV for sale. 573-2823.

PICKUP CAMPER for sale. 573-5793.

Evaporative air conditioner. Call 573-3306 after 5:30 p.m.

WANTED TO BUY K-14

WANT TO BUY: Cook stove, reasonable. Also, New 2 wheel stock trailer for sale. 573-5178.

TRAILER HOUSES K-16

Chaparral Mobile Home Sales
Invite you to Big Spring to see our selection of fine homes chosen for quality, beauty, and price.
Financing Insurance
Moving Service
Hook-up Park Space
Interstate 20 East of Snyder Hwy.
Big Spring, Texas Phone 263-8831

HIRE THE VET!

MOBILE HOMES K-16

MOBILE HOME SALE
All new 1972 mobile homes on sale, prices cut $1000-$1500. Many homes do not require any cash down payment, with monthly payments starting at $79. Free color TV with some home. Free delivery & installation, free warranty. Open 7 days a week. Hurry for good selection.
THE HOME COMPANY MOBILE HOME SALES
Corner W4th & Abrams
Big Spring, Texas

RENTALS L

FURNISHED APTS. L-3

TWO ROOM AND three room furnished apartments. Also two bedroom apartments with or without T.V. Jack & Jack Realty 573-3452 or 573-3566.

Clean, furnished three room apartment, fenced yard. Inquire at 2013 Ave. E.

FURNISHED HOUSES L-5

FOR RENT. Well kept 2 bedroom furnished house. Call 573-9001.

UNFURNISHED HOUSES L-6

3-bedroom, 2 bath, brick, unfurnished. 573-5652 or 573-5845.

TRAILER SPACE L-9

TRAILER SPACE: $20 per month. All utilities available. City water. Union Enco Service Station. 573-7614.

REAL ESTATE M.

HOUSES FOR SALE M-2

FOR SALE: Four room house on two lots. Pink house south of courthouse in Gail. $1000. Frank Pippin, 962-5175, McCaulley, Texas.

1. Newly redone cafe on busy ave. Ideal location.
2. West 42nd St. - 3 bedrm., den, carpet, utility room. Exc. Cond. $13,000.
3. E. 35th St. 2 Bdrm, Dining Area, Utility Rm. F. Furnace, Garage, Fenced B. Yard, Patio. $7500.
4. Three room house to move, $500.00. Other low price houses, terms.

ROSWELL RIGSBY REAL ESTATE
200 E. Highway 573-7682

TWO HOUSES
Side by side . . . Not new but NEAT!!! Will sell two for $8,500.00, or TRADE!!!! LET'S MAKE A DEAL!!!
BASS REAL ESTATE
PHONE 573-6827

SOUTHWEST. . new listing. . on 41st St. . 3 bedrooms, 1½ baths, carpet. . $13,500.00.

SOUTHWEST. . new listing. . on 41st St. . excellent location. . large two bedroom. . $9800.00

SOUTH. . immediate possession. . 1809 39th St. . 3 bedrooms, den, nice inside. . total price $10,500.00.

COLONIAL HILLS. . 3 bedrooms, 2 baths. . built ins. . refrigerated air. . priced to sell. . appointment only.

SOUTHWEST. . 3 bedrooms, 2 baths. . fireplace. . quiet location. . $21,000.00.

STANFIELD SCHOOL Area. . nice brick. . 3 bedroom. . good carpet. . large fenced yard. . 2109-43rd St.

STEVENSON REAL ESTATE
South Side of Square
Business Phone 573-5612
Night & Weekends — 573-5612

1. COLONIAL HILLS. . .ALL BRICK. . .3 bedrm. 2 bath & DEN with Storage house. . .Carpet, Drapes, Refrigerated Air. . .By Appointment Only.
2. CLEAN 2 bedrm. . .Good carpet. . .Central Heat. . .LARGE SHOP BUILDING in REAR. . .New Loan.
3. THREE BEDROOM & DEN, 2 baths. . .All for ony $10,500.00
4. CLOSE TO WEST AND LAMAR . . .On Jacksboro . . .3 bedrm. 1 and ¾ bath. . .LARGE FAMILY ROOM. . .Double Car Garage. . .Carpet. . .Drapes.
5. PRICE REDUCED on this Total Electric COUNTRY LIVING HOME. . .1 mile Wst of City Limits. . .Over 2100 Sq. Ft. of livable area. . .Water well. . .Basement-storm cellar. .v .BEautiful drapes & Carpet. . .3 bedrm. 2 complete bath. . .Double car garage.

JACK & JACK REALTY
611 E. Hwy. Ph. 573-3452
Dolores Jones 573-5308
Elizabeth Potts 573-2404
Vera McClanahan 573-3566

3 Bedroom
Newly redone, $13,000 on wide 42nd St.
Roswell Rigsby
200 East Hiway

HOUSES FOR SALE M-2

Just completed new 3 bedroom - 2 Bath - Den - Fireplace - Built-ins - Lots of extras - West Snyder.

Hill Ave. - Nice 3 Bedroom - 1 Bath - Fenced - Equity buy - payments less than $81.00.

New Listing - El Paso - 3 bedroom - 3 bath - total electric. Like new

WE NEED YOUR LISTINGS.
TEAL REALTY and Building Construction
2608 College Ave. 573-2133
Equal Opportunity Housing
Dillard Teal Home 573-2133
Anita Arnold Home 573-7175
Sidney Johnson Home 573-3236

FOR SALE: 3 bedroom and den house in West part of town. 2506 29th. Phone 573-7397.

West—WIDE 42nd St. 3 bedrm. carpeted, equity reduced. Pmts under $90. Low interest.
LARGE Older House in old west Snyder. Huge Lot. Reduced price would make a very comfortable home.
SOUTHWEST. Near schools. Nice 3 bedrm. equity buy very reasonable payments.
WEST, 2700' All builtins, 3 bedrm. 2 bath, Brick large den and kitchen.
SPACIOUS 3 bedrm. brick three baths, den Ref. Air, Many unusual extras, in this home. Appointment only.

MERLE NEWTON REALTY
3311 Ave. S Office 573-6928
Merle Newton Home 573-6928
Rayburn Galyean Home 573-6782

BEAUTIFUL brick, w. Snyder, many extra features, storage areas, patio, pool, fruit trees, 4 bdrm, 3 baths. Choice quiet location.

3 bdr, 2 bath brick, 10 miles from Snyder, on pavement.

KEY REAL ESTATE
BOX 587
SNYDER, TEXAS 79549
Telephone 573-5271 573-2553

A LOVELY HOME!
Walking distance to High School, Lamar and West Elementary. . .All Brick. . .3 bedroom. . .2 Bath. . .Living Room and Den. . .Carpet. . .Drapes. . .Refrigerated Air. . .Beautiful Yard. . .Priced Right!
Let Me Show You Today:
DOLORES JONES
at Jack & Jack Realty
573-3452 or 573-5308

BUYING? OR SELLING?
1. 2 BR, 1½ bath, paneled and carpeted, outside city limits, good buy.
2. 3 BR, carpeted, SW, close to school. Equity buy.
3. 2 older houses in SW good condition. One $6,500 & one $7,500.
4. 8 acres, good 3 BR house, close in with fruit & nut trees, pig pens, small barn, good well & tractor. All goes with sale.
5. Commercial bldg. and lot, west 25th St. for sale.
6. 720 acres, SW 264 in cult. borders on the river. Good farm land & allotments, good house & water. 2 stripper oil wells-some minerals.

FORREST W. BEAVERS
Real Estate, Insurance, Loans
2425 Avenue S
Phone 573-9472
Virginia Eime 573-3713
Forrest Beavers 573-6467

1. ELPASO STREET...3 BEDROOMS....2½ BATHS FIRE PLACE, TILE BACK FENCE . .. OVER 2500 SQ. FT.

2. IF YOU WANT TO LIVE IN THE COUNTRY AND NEED 3 BD. ROOMS SEE THIS ONE AT DUNN...WILL GO FHA.

3. TWO NICE FARMS...ONE HAS 160 AC. NEAR SNYDER AND 120 ACRES...OWNER WILL GIVE OPTION THROUGH FARMERS HOME ADM. ON THIS ONE.

4. S.W. SNYDER...THREE BD. TWO BATH...$13,500...AND A TWO BEDROOM FOR $2500.

BRIGHT'S REALTY
1827 25th Street Phone 573-6137
Wilson Bright Home 573-9583

"Just on the Market!" It's Brand New and beautiful. All the Extras possible including Shag Carpet and Custom draped.

"Big Family Home!" Immaculate, excellent condition inside and out. Ref. air, carpet, drapes, corner lot, fenced, double garage.

"A Real Sharp House!" Total electric. Large comfortable liveable. Well maintained and very clean. It's 3 br's and 3 baths.

"Owner Moving Away!" Wants to sell "Extra Nice" 3 Br's, den. Corner Lot, Austin Stone, beautiful landscaped yard.

BROWNING REALTY
1906 26th Street
Phone 573-6306 Night 573-3158

ACREAGE M-14

10 Choice acres on 84 by pass. Call 573-5308 after 6 p.m.

Your Cash Register Tape Total is Zero!

with FURR'S MIRACLE PRICES!

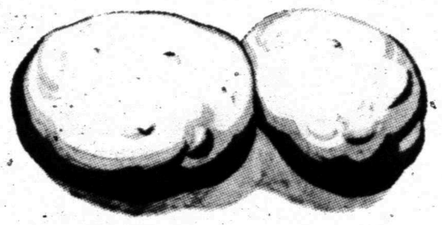

FRYERS	USDA Inspected Lb.	29¢
RIB CHOPS STEAK	Furr's Proten lb.	98c
CHUCK STEAK	Furr's Proten lb.	69c
CHUCK ROAST	Furr's Proten lb.	58c
ROAST	Boneless Pot, Rolled & Tied, Furr's Proten, lb.	89c
ROAST	Texas Pot Furr's Proten, lb.	89c
SHORT RIBS	Deluxe Barbeque Furr's Proten, lb.	69c
STEW MEAT	Boneless extra lean lb.	98c
GROUND BEEF	Extra lean ground lb.	98c

ROUND STEAK	Furr's Proten, lb.	EVERYDAY LOW PRICE	98¢
SIRLOIN STEAK	Furr's Proten, lb.	EVERYDAY LOW PRICE	98¢
STEAK	T-BONE Furr's Proten, lb.	EVERYDAY LOW PRICE	$1.29
STEAK	CLUB Furr's Proten, Lb.	EVERYDAY LOW PRICE	$1.19

LETTUCE	Arizona Iceberg, Lb.	19¢
CANTALOUPES		3 FOR $1.00
CHERRY TOMATOES	No Limit Pint	10¢

WE REDEEM U.S.D.A. FOOD STAMPS

ENJOY FURR'S TASTY, TENDER, PROTEN BEEF!

Furr's proten beef is guaranteed to please. If not completely satisfied you'll receive double your money back. Furr's proten beef is cut from heavy grain fed steers and fresh dated for your convenience.

STRAWBERRIES	Red Ripe, Ea. Ctn.	39c
ONIONS	White, Texas Sweet Lb.	15c
POTATOES	Russet, All Purpose 10 Lb. Bag, Each	58c
LEMONS	California, Fancy Sunkist, Lb.	36c
PINEAPPLES	Large Size, Ea.	44c
BANANAS	Golden Ripe, Lb.	2-25c
LETTUCE	Leaf, Romaine, Salad Bowl or Butter, Ea.	19c
POTATOES	Fresh Florida Red, Lb.	2-29c
APPLES	Red Delicious Wash. State, Lb.	4-88c
ORANGES	Valencia 8-Lb. Bag, Ea.	89c

FRESH FRYER PARTS

BREASTS	THIGHS	LEGS	BACKS
LB. 68¢	LB. 59¢	LB. 59¢	LB. 12¢

ROAST	Boneless Furr's Chuck, Proten, lb.	89c
FRANKS	Farm Pac 12 oz.	59c
FISH	Perch, Pre-cooked heat-n-eat, lb.	69c
STEAKS	Shurtenda Heat-Eat 5 steaks	$1.00
STEAK FINGERS	Breaded Heat-Eat 14 sticks	$1.00
FISH CAKES	Heat-Eat 14 cakes	$1.00
CORN DOGS	8 count	$1.00

Fresh Frozen Foods

SUGAR	Limit 1 Please Holly 5 Lb.	39¢
CLEANSER	Topco 21 oz.	20¢
TOMATOES	Hunt's Whole or Stewed 14½ Oz.	5 FOR $1.00
FRUIT COCKTAIL	Food Club 303 Can	26¢
TOMATO SAUCE	Mountain Pass 802 Can	10¢
SHORTENING	Gaylord 3 lb.	59¢
MELLORINE	Asst. Flavors Farm Pac ½ Gal. Ctn.	29¢

WE GIVE GOLD BOND STAMPS

DINNERS	Top Frost Fresh Frozen Chicken, Beef or Turkey Each	39¢
STRAWBERRIES	Top Frost 20 oz.	69¢
POTATOES	French Fries Gaylord, 2 Lb. Pkg.	39¢
EGGS	Farm Pac, USDA Grade A Large Dozen	37¢
FLOUR	10 lb. - 98c Food Club 5 Lb. Bag	49¢

ONION RINGS	Top Frost Fresh Frozen 7 oz. Pkg.	37c
DINNERS	Ham, Morton, Fresh Frozen 10 oz. Pkg.	59c
CUT OKRA	Top Frost, Fresh Frozen 20 oz. Pkg.	59c
SPINACH	Chopped or Leaf, Top Frost, Fresh Frozen, 10 oz.	19c
ORANGE JUICE	Texsun 6 oz. can	19c

SWEET PICKLES	Food Club Qt.	69c
WESSON OIL	24 oz. Bottle	62c
PRESERVES	Strawberry, Food Club, 18 oz.	59c
DETERGENT	For Dish Washers Topco, 35 oz.	49c
TOMATO PASTE	Hunt's 6 oz.	18c
TEA BAGS	Food Club 100 Ct. Pkg.	89c

PORK & BEANS	Van Camp's 300 Can	16¢
INSTANT TEA	Food Club 3 oz. jar	89¢
BOOK MATCHES	Zodiac 50 Count	20¢
	King Size 50 Count	32¢
SKILLET DINNER	Hunt's Ass't Flavors, Pkg.	79c
BEANS	N'Fixins, Hunt's 20¼ Oz. Can	47c

CHUNK TUNA	Van Camps 6½ Oz.	35c
CATSUP	Del Monte 32 oz.	56c
WINDOW CLEANER	Easy Off 18 oz.	57c
APRICOTS	Diet Delight No. 303 Can	42c
PEACHES	Diet delight, Elkberta Halves or Sliced. No. 303 Can	39c
PEARS	Diet Delight No. 303 Can	44c
SECTIONS	Grapefruit, Diet Delight, No. 303 Can.	43c
MANWICH	Hunty's Reg. or Bar-B-Q, 15½ Oz.	39c

Q-TIPS	252 Nursery Box	$1.49
ASPIRIN	Bayer 50's	59c
EYE DROPS	Visine 15 cc.	$1.21

FLASHCUBES Westinghouse 12 Flashes **79¢**

SOFT & DRI DEODORANT

Regular and Unscented 5 oz. **93¢**

HAIR COLOR

Clairol Loving Care Assorted Colors **$1.50**

HAND LOTION Jergen's 20 oz. **$1.19**

J. L. CLARK'S PORTABLE PANTRY

Today's handiest, most practical answer to food carrying problems for picnics, parties, camping trips, church suppers Family get-togethers, etc. Triple-decker illustrated here has three roomy storage compartments. Top section is perfect for a pie or sandwiches. Large center section holds a cake, big casserole, or other prepared dishes. Bottom section is ideal for fried chicken, fruit, hamburger buns, etc. Holds securely with tension clip; easy-to-carry handle. Avocado Color. $5.98 retail.

$3.99

CHARCOAL	Briquets, Steakhouse, 10 Lb.	69¢
LIGHTER	Topcrest Charcoal Lighter, Qt. Can.	33¢

School Program Praised By Coach

"We think we have the finest high school in the state of Texas—whether it is in scholastics or athletics," said Maurice (Mo) Hodges, athletic director and head football coach at Snyder High School. He was guest speaker at the noon luncheon of the Snyder Kiwanis Club, held yesterday at the Steak House.

Hodges said the scholastic program at Snyder High School is as strong as if not stronger than the athletic program. He pointed out the scholastic and athletic teams have done well in University Interscholastic League contests on all levels.

"We're not only developing athletes," he said, "but we also are developing citizens."

He pointed out the athletic teams have received numerous compliments on their appearance and behaviour at out-of-town trips.

"We're proud of our past accomplishments, but are never satisfied with our performance," said the successful coach.

He pointed out that a school must have necessary facilities before it can reach the ultimate in its athletic program. In this connection, he said the school system is constructing a new field house and physical education gym at the senior high school.

"Participation in football has tripled," Hodges said. "We will have about 120 boys out for spring training which begins May 8." He said the spring football training will last 21 calendar days. There will be spring games open to the public on May 20 and May 27.

Hodges also pointed out that the high school will have three football teams, three basketball teams and two baseball teams next year. This represents an increase of one team in each sport.

Hodges said he feels the athletic program has good balance and that he is proud of the fact that more athletes are getting to participate in the program.

He was introduced by Arel Faver, who was in charge of the program.

District Judge Wayland Holt also was a special guest at the meeting, and he reminded those present of Law Week which will be observed here and across the state and nation May 1 through May 7. He said the special week is held to "emphasize our life in this country under law."

Duane Hood reminded the Kiwanis there are several activities planned at Western Texas College this week, including formal dedication of the college Friday.

The meeting was presided over by Rev. Jack Riley, president of the club.

Other guests included Wallace Combest, Nathan Mearse, R.D. Lewis, Ronnie Baker all of Snyder, and Monty Wood, Dan Barber, Del Barber and Henry Bilberry of Colorado City.

Kiwanians were reminded to continue to sell tickets for the Magic Show they are sponsoring at 8 p.m. Saturday, May 13, at the Snyder High School Auditorium. Bill Halbert is ticket chairman. Tickets cost $1 per person prior to the show and can be purchased from any member of the Kiwanis Club. At the door, they will cost $1.50 per person. Children under 6 will be admitted free.

Rosson Named To Panel

AUSTIN (AP) — House Speaker Rayford Price, who could have replaced the entire 21-man House Appropriations Committee except for its most senior members, has named only eight new members to the panel.

Price announced his appointments Wednesday. Nine seats had to be given to the most senior legislators who applied for the committee.

Reappointed were Reps. Hilary Doran of Del Rio, who will be vice-chairman; William Braecklein, Dallas; Harold Davis, Austin; Walt Parker, Denton; Bill Presnal, Bryan; Bob Salter, Gatesville; Bill Swanson, Houston; Richard Slack, Pecos; James Slider, Naples; and J.E. Ward, Glen Rose.

New members are Reps. Fred Agnich, Dallas; Grant Jones, Abilene; Mike Moncrief, Fort Worth; Bryan Poff, Amarillo; Neill Caldwell, Angleton; Menton Murray, Harlingen; Renal Rosson, Snyder, and Vernon Stewart, Wichita Falls.

Rep. Bill Finck of San Antonio previously was named chairman of the committee.

Allen, Caldwell, Johnson, Murray, Rosson, Slack, Slider, Stewart and Ward were appointed on the basis of seniority. Former speaker Gus Mutscher also asked to be appointed, and Price could have chosen him, but Mutscher had no more seniority than the nine selected.

Former chairman W.S. Heatly of Paducah did not ask to be returned to the committee.

Oilmen Hear Warning

AMARILLO, Tex. (AP) — The Liaison committee of cooperating oil and gas associations heard a warning Wednesday that 1973 might well be a year of attack on the petroleum industry rather than relief.

Jack McKeithan, chairman of the committee, composed of oil and gas associations throughout the United States, made the comments in a regional meeting of the committee in Amarillo.

The meeting is one of two regional meetings scheduled by the committee every year. The other regional meeting is planned for Chicago in June.

McKeithan, an oilman from Milwaukee, Wis., said he feels the only realistic hope for increased incentives for the oil industry will come in the form of tax laws. He said that the tone of presidential campaigning to date points inevitably to an attack on intangible drilling expense provision in the tax law.

The United Nations will supply Lesotho with food worth $14.9 million in the next five years.

LBJ Goes To Ranch

STONEWALL, Tex. (AP)—Former President Lyndon B. Johnson started home convalescence following his recent heart attack today.

He left his special suite in Brooke Army General Hospital at San Antonio Wednesday afternoon and flew by helicopter to the LBJ Ranch.

When he left, a hospital spokesman said, "President Johnson has continued to recover from his recent heart attack in a very satisfactory manner. In fact, his present condition is such that, in the opinion of his physicians, he may now continue his convalescence in the comfort of his home."

The 63-year-old former chief executive suffered what doctors called a serious heart attack April 7 while visiting Charlottesville, Va. He was flown to the San Antonio military facility five days later.

Johnson's first, and even more serious, heart attack occurred in 1955 before he took presidential office.

President Nixon and his wife will visit Sunday at Secretary of the Treasury John Connally's ranch near Floresville, which is less than 100 miles from the Johnson ranch. There was speculation Nixon might meet with Johnson but nothing has been announced.

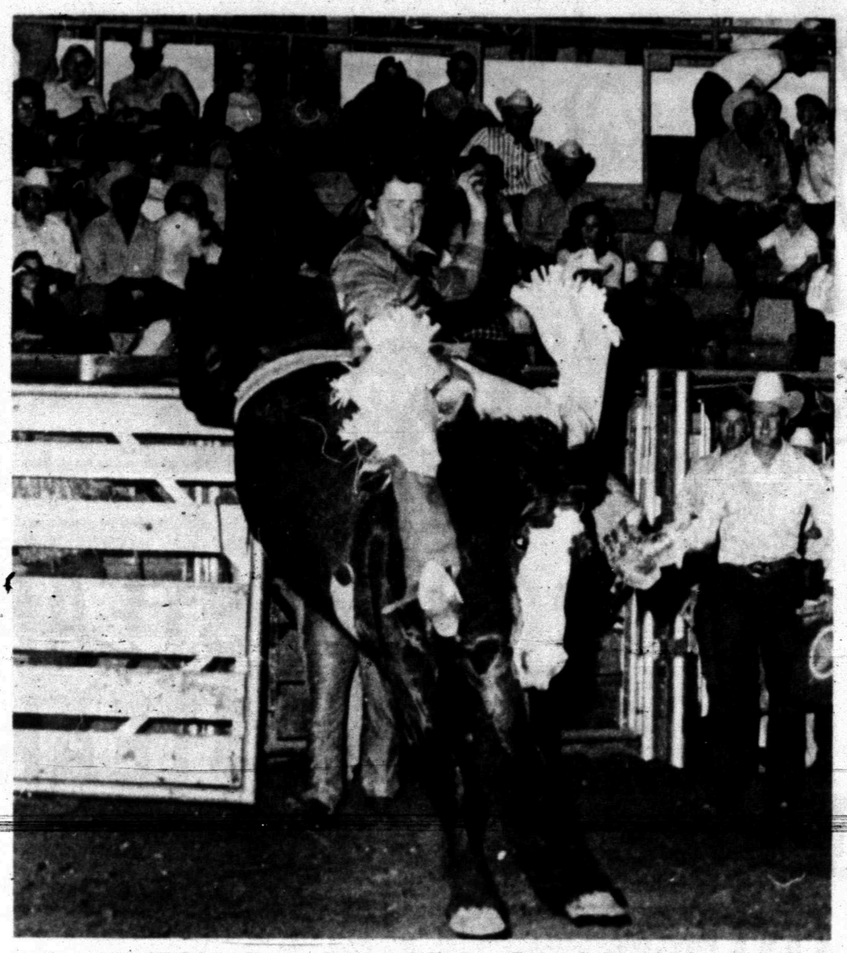

WTC COMPETITOR—Wacey Cathey of Western Texas College is shown placing second with a score of 68 on a National Finals Horse called "Bagpipes" at the Texas Tech NIRA Rodeo last weekend. Cathey, a freshman at WTC, also ranks high in the bull riding in the Southwest Region of NIRA. The WTC rodeo teams are competing in NIRA events this weekend at Hardin-Simmons University and at Tarleton State College.

WTC Rodeo Team In 2 Events This Weekend

The Western Texas College Rodeo Team hits the road this weekend to participate in two rodeos.

National Intercollegiate Rodeo Association events are being held at Tarleton State College in Stephenville and at Hardin-Simmons University in Abilene, beginning tonight and continuing through Saturday night.

The WTC boys team is sitting in third place in the region behind Eastern New Mexico University and Tarleton State College. The WTC girls team also is third in the region, trailing H-SU and Eastern New Mexico. Both teams have three rodeos left and consequently still have a good shot at qualifying for the National College Finals Rodeo on June 20-24 at Bozeman, Mont.

The top two teams of each region and the top three individuals of each region will qualify for the finals.

The WTC team needs support of the type it received last week at the Texas Tech Rodeo, said Van Rigby, WTC rodeo coach.

"It all depends on these last three rodeos (the two this weekend and the last one at Las Cruces, N.M., on May 4-5) if our first-year teams will compete in the NCFR," said Rigby.

The schedule of WTC entrants in the H-SU and Tarleton State rodeos this weekend as been acquired so that local fans will know when the local team members will be in action.

The H-SU schedule for WTC contestants:

Thursday (tonight): Barrel racing, Glenda Froman.

Friday: Saddle bronc riding, Gary Parks; calf roping, Jim Fuller, Tutt Garnett, Robert Crenshaw, Greig Welch; Ribbon roping, Jim Fuller, Tutt Garnett, Robert Crenshaw, Greig Welch; steer wrestling, Jim Fuller, Tutt Garnett, Robert Crenshaw, Greig Welch; barrel racing, Terry Canon and Janice Lisemby; goat tying, Terry Canon; breakaway roping, Terry Canon.

Saturday afternoon, 2 p.m. performance: Bareback riding, Wacey Cathey, Mike Cathey, Bob Wilfong, Vic Dodson; bull riding, Wacey Cathey, Bob Wilfong, Vic Dodson; steer wrestling, Bob Wilfong.

Saturday evening, 8 p.m. performance: bareback riding, Mike Ferguson; bull riding, Mike Ferguson; saddle bronc riding, Bob Wilfong; calf roping, Joe Anderson; ribbon roping, Joe Anderson; steer wrestling, Joe Anderson.

The WTC schedule for the Tarleton State Rodeo:

Thursday (tonight) Bareback riding, Wacey Cathey, Mike Cathey, Bob Wilfong, Mike Ferguson, Vic Dodson; bull riding, Wacey Cathey, Mike Cathey, Mike Ferguson, Vic Dodson; saddle bronc riding, Bob Wilfong and Gary Parks; calf roping, Jim Fuller, Tutt Garnett, Joe Anderson; ribbon roping, Jim Fuller, Tutt Garnett, Joe Anderson; steer wrestling, Jim Fuller, Tutt Garnett, Joe Anderson; barrel race, Janice Lisemby.

Friday night: Bull riding, Bob Wilfong; steer wrestling, Bob Wilfong; barrel race, Glenda Froman; goat tying, Glenda Froman.

Saturday night: Calf roping, Greig Welch; ribbon roping, Greig Welch; steer wrestling, Greig Welch; barrel racing, Terry Canon; goat tying, Terry Canon; breakaway roping, Terry Canon.

Prince To Wed Princess

LONDON (AP) — Prince Alexander, who would rather remain a British soldier than claim Yugoslavia's nonexistent throne, will marry Princess Maria Gloria of Brazil in Sevilla, Spain, July 1, his lawyers announced Wednesday.

The prince, 27-year-old son of the late King Peter and Queen Alexandra of Yugoslavia, became engaged to the princess in December.

He is now a lieutenant in the Queen's Royal Lancers. Last December he ended a two-year tour of duty in Northern Ireland.

The princess is the eldest daughter of Prince Pedro of Orleans Braganza, claimant to the Brazilian throne. She has been working as an interior decorator in Madrid.

Use Daily News, Classified Ads - 573-5486.

'Dirty 30' Endorses Opponents

AUSTIN (AP) — The "Dirty 30" has endorsed opponents of 21 of their fellow members of the House.

Rep. Lane Denton of Waco announced Wednesday that the coalition of Republicans and liberal Democrats that opposed former Speaker Gus Mutscher last year endorses 51 Democratic and 26 Republican House candidates.

The endorsements were based on questionnaires returned by 305 candidates for House seats.

In many races two or more candidates gave favorable answers, and Denton said no endorsement will be made until the run-off.

All members of the coalition won endorsements except where they are running against each other.

In Democratic races, opponents of 21 incumbents received endorsement:

Henry Collins over Billy Williamson of Tyler; Fred Head over Speaker Rayford Price of Palestine; Curtis Loveless over Walt Parker of Denton; Michael Essmeyer over Bill Presnal of Bryan; John Wilson over Charles Jungmichel of La Grange; John Chidgey over W.C. "Bud" Sherman of Fort Worth; Tommy Beck over Tommy Shannon of Fort Worth; Theodore Wischkaemper over Joe Spurlock of Fort Worth; Mrs. Chris Miller over Cordell Hull of Fort Worth; Fred Freeman over John Boyle of Irving; John Smart over Joe Hawn of Dallas; Larry Bales over Harold Davis of Austin; Gonzalo Barrientos over Wilson Foreman of Austin; Jesse Cano over Joe Wyatt of Bloomington; Richard Mason over Leroy Weiting of Portland; Jim Green over John Poerner of Hondo; Dave Allred over Vernon Stewart of Wichita Falls; Roger Settler over Elmer Tarbox of Lubbock; Woody Denson over Bill Swanson of Houston; Bill Carney over Lindon Williams of Houston; and Orell Fitzsimmons over Jim Clark of Houston.

Family Affair

DOVER, Del. (AP) — Beginning next fall, studying for final exams at Wesley College may be a family affair.

The college will offer tuition-free evening courses to parents of fulltime Wesley students.

"If parents go to classes, they understand students better and students become more effective learners," Dean William C. Wright said.

FOR BETTER HEALTH

Julie Pledges Dad's Commitment

HOUSTON (AP)—Julie Nixon Eisenhower, daughter of President Nixon, has pledged her father's commitment to better health for all Americans, particularly regarding the problems of cancer and drug abuse.

Mrs. Eisenhower, 23, told American Pharmaceutical Association members Wednesday, "We all plan to keep working hard to insure success of the conquest of cancer."

She said the President wants to raise more money for cancer research.

"Just today, my father is asking the Congress for an additional $40 million to help the cancer research people and in setting up more centers," Mrs. Eisenhower said.

Mrs. Eisenhower told her audience at another session that Nixon's concern over drug abuse was second only to his desire to bring lasting world peace.

"The President asked me to talk with all of you about drug abuse," she said.

"It is my generation which has borne the brunt of the drug abuse problem."

Mrs. Eisenhower said that numerous times her entire family had been moved by the personal tragedies resulting from misuse of drugs.

She read excerpts from a letter Nixon received from a boy whose brother committed suicide after using LSD.

Mrs. Eisenhower said the President answered the letter and also telephoned the family at Christmas time.

She said the letter was an appeal from the heart and many similar incidents were repeated with different drugs each day.

"Because our stakes are so terribly high, we all must work harder together to see that we win this war against drug abuse," she said.

Mrs. Eisenhower said the Nixon administration is fighting drug abuse on four fronts.

"First there is the effort to cut off the source of supply," she said.

Other battlefronts, she said, include trying to break up drug pushing operations inside this country, efforts to improve the treatment and rehabilitation services and providing adequate education and information to young people.

Busing March Staged

WASHINGTON (AP) — A handful of Michigan housewives march into Washington today, 44 days and 620 miles after they set out on foot for the nation's capital to dramatize their opposition to busing school children for desegregation.

Irene McCabe of Pontiac, leader of the group, predicted 10,000 supporters would be on hand at the Washington Monument to welcome the marchers. A group of congressmen opposed to busing planned to welcome the group at the Capitol before the rally.

The women were accompanied along the route through Michigan, Ohio, Pennsylvania, West Virginia and Maryland by a sound car and two mobile homes used to carry leaflets, supplies and to provide sleeping quarters.

Use Daily News, Classified Ads -

LAWN MOWER REPAIR SERVICE
• Prompt Service
A. M. ROBERTS
114 Peach Ph. 573-2833

Due to Increase in Price of Food-
FRIDAY NIGHT
FISH BUFFET
Price Now $1.75
Come See Us . . . Enjoy Our
MEXICAN BUFFET – SATURDAY NIGHT
AMERICAN RESTAURANT
East Highway Phone 573-9424

FRIDAY'S SPECIAL!
CATFISH
ALL YOU CAN EAT $1.75
Bob's Restaurant & Catering Service
Intersection of Hwys. 84 & 180
Phone 573-9254

GOOD EATIN' HEADQUARTERS
GREAT SAVINGS, TOO!
EVAPORATED MILK Shurfine 14½ Oz. 2 For 29¢
TUNA Shurfine 6½ Oz. 39¢
RANCH STYLE BEANS No. 300 Can 2 For 29¢
CAKE MIX Duncan Hines 19 Oz. 2 For 79¢
Folgers COFFEE Lb. 85¢
MC-2 ½ Gal. BLEACH 41¢
Russet, 20 Lb. POTATOES 69¢
Yellow Lb. SQUASH 19¢
Flavor Wright LARD 3 Lbs. 49¢
SALAD DRESSING Best Maid Qt. 53¢
Roxey DOG FOOD 15½ Oz. 3 For 31¢
This is the last week for Dinner Plates
RAINBOW MARKET MEAT
Bacon Armour Star 12 Oz. Pkg. 69c
Pork Steak Fresh Lean Slices 69c
Pork Sausage 3 Lb. Bag $1.29
Round Steak USDA Tenderized If you Like 98c
Franks Wright's all Meat 12 Oz. Pkg. 49c
Arm Round Roast Lb. 85c
Beef Cutlets For Your Freezer 10 Lb. Box, 50 Servings $8.69
Barbecue Daily-Steak, Pork Chops, Chicken, Ribs & Sausage, Also Beans & Potato Salad.
WE GIVE BUCCANEER STAMPS
Double Noon Tues. All Day Wed. With $2.50 Purchase
WE RESERVE THE RIGHT TO LIMIT QUANTITIES
RAINBOW MARKET
1615 25th St. OPEN 7 DAYS A WEEK

AUCTION SALE!
Starts Saturday Night-April 29th.
Tv,s, Refrigerators, Beds, Air Conditioners, Bedroom Suites, Baby Beds. Good Variety of Furniture and Miscellaneous Items Consignments Welcome We Buy-Sell-Trade
SCOTT'S USED FURNITURE
Behind Day & Nite Gro.

ELECT A FULL TIME DISTRICT JUDGE

Wayland Holt has no other business or interests to take him away from his duties and responsibilities as District Judge.
RE-ELECT
WAYLAND G. HOLT
YOUR DISTRICT JUDGE
Pd. Pol. Adv.

LIVING COLOR

BEAUTIFUL 8"x10" LIVING COLOR PORTRAIT
ONE PER CHILD
TWO PER FAMILY
GROUPS AT 79¢ PER PERSON
YOU CHOOSE FROM SEVERAL POSES
ALL WORK DONE WITH EASTMAN KODAK MATERIALS
ONLY 79¢ PLUS 50¢ HANDLING
perry's
2 DAYS ONLY FRI-SAT THIS WEEK
STUDIO HOURS 11 AM-6 PM
SATISFACTION GUARANTEED

SUPPLEMENT TO THE SNYDER DAILY NEWS
Munden's
Shop MUNDEN'S . . . You'll Like Your Change
Munden discount center