COMING SUNDAY

Family history is fascinating

Midland has excellent sources to help you climb family tree, which can be a long and fascinating journey

SUNDAY'S LIFESTYLE

Police investigate vandalism

Police suspect juveniles are responsible for rash of spray painting of cars

SUNDAY'S LOCAL

Extra! Club subscribers

Watch for the new directory of merchants and their offers in Sunday's *Reporter-Telegram*.

Midland Reporter-Telegram

Daily 50¢, Sunday $1.25 | SATURDAY, JUNE 5,1993 | Vol. 66, No. 88

Kuwait to battle OPEC

Emirate to demand higher oil output quota

■ Kuwait wants to pump 2 million barrels a day during summer.

Associated Press

BRUSSELS, Belgium — Tiny Kuwait, its oil industry rebuilt after the Persian Gulf War, is ready to try again to reclaim its pre-war status in OPEC.

The emirate, rebounding from the damage caused by the Iraqi invasion in 1990, will renew demands to pump more crude oil at a cartel meeting opening Tuesday in Geneva.

A rebuff earlier in the year by the Organization of Petroleum Exporting Countries appears to have strengthened the producer's resolve to fight for a higher oil output quota.

"Kuwait really feels it's justified in seeking that extra production," said Peter Bogin, associate director for oil markets at Cambridge Energy Research Associates in Paris. "They're going to go after it in a big way.

Kuwaiti Oil Minister Ali al-Baghli wants the cartel to let his country pump 2 million barrels of crude a day in the summer, up 400,000 barrels from its current limit.

Al-Baghli's insistence — although unsuccessful in the end — on a higher allotment at the group's last meeting in February snarled the bargaining for days.

Please see **OIL**/6A

Joe D. Williams/Reporter-Telegram

Dylan Bone basks in the limelight as his parents, Susan and Chris, dote over him.

Son makes couple believe in miracles

■ Odessans Susan, Chris Bone and Dylan, 11 months old, are to be seen on this weekend's Children's Miracle Network Telethon.

By Darren J. Waggoner
Staff writer

ODESSA — Dylan Bone beams at his father while toddling with reckless abandon across the living room floor. The smile fills his tiny face, easily casting a veil over his traumatic first few weeks — and indeed months — of life.

His parents laugh and smile lovingly back at their little miracle.

Born three months premature and weighing just one pound, three ounces, Dylan's mere existence defies the odds and is a testament to his parents' faith in their unborn child.

"They told us he had a 1 percent chance of living," said his mother, Susan Bone. "And when I was in labor, the day before he was born, they told me to have an abortion. They said he would die anyway."

But Mrs. Bone, 22, and her husband, Chris, 24, refused to give up their child — after, Chris says, doctors assured him that his wife would not be in grave danger.

"I was in labor from Sunday to Tuesday. I was on all kinds of medicines to try to keep me from having him early. I didn't really know what was going on," Mrs. Bone said.

Until she entered labor, more than 12 weeks before her due date, Mrs. Bone said her doctor claimed the pregnancy was proceeding trouble-free.

"It was strange. I was sick the whole time and I couldn't eat. I practically starved myself to death," she said. "I only gained

Please see **DYLAN**/4A

Hutchison hopes to make history

AUSTIN (AP) — Appointed U.S. Sen. Bob Krueger hopes his third campaign is the charm, while Republican state Treasurer Kay Bailey Hutchison hopes to make history as Texas voters elect a new senator today.

A last-minute poll showed Democrat Krueger, who lost Senate bids in 1978 and 1984, trailing Mrs. Hutchison.

The winner will serve out the last 1½ years of Treasury Secretary Lloyd Bentsen's Senate term.

If Mrs. Hutchison wins, she will be the first Texas woman sent to the Senate. It also will mark the first time since 1875 that both Texas senators were Republicans.

Krueger, 57, is a former literature professor and college dean who served two terms in Congress in the mid-1970s before failing in a 1978 bid to unset Republican Sen. John Tower. Krueger was serving on the oil-regulating Railroad Commission when Gov. Ann Richards in January appointed him to replace Bentsen.

Please see **HISTORY**/4A

Polls open 7 a.m.

Staff report

Following is a list of polling places for today's special runoff election between U.S. Senate candidates Bob Krueger and Kay Bailey Hutchison. Polls will be open from 7 a.m. to 7 p.m.:

101, 101A, 106, 106A, 108 — Henderson Elementary School, 4800 Graceland

102, 103 — Alamo Junior High School, 3800 W. Storey

104, 104A, 208, 307, 307A — Midland Christian Fellowship Church, 200 Baldwin

105, 105A — Jane Long Elementary School, 4200 Cedar Spring

107, 401, 405, 407 — Fairmont Park Church of Christ, 3813 N. Midland Drive

201, 201A, 303, 304, 309, 309A — South Elementary School, 200 W. Dakota

Please see **OPEN**/5A

Sessions is worried about reputation, source says

By Dan Freedman
Hearst News Service

WASHINGTON — FBI Director William Sessions has made it clear to his bosses at the Justice Department that if they insist on forcing him out, he must leave with his honor intact.

Sessions, who is midway through a 10-year term, has let the officials know he would not voluntarily depart from the bureau if his exit were publicly linked to a scathing Justice Department report that accused him of ethical improprieties.

Sessions' lawyer, Tom Susman, denied Friday that Sessions was negotiating his departure with Attorney General Janet Reno and her subordinates. But a source close to Sessions, who asked not to be identified, said that the 62-year-old director has made his agenda clear to his overseers in the department.

"His first and foremost interest is his reputation and what he

Please see **FBI**/3A

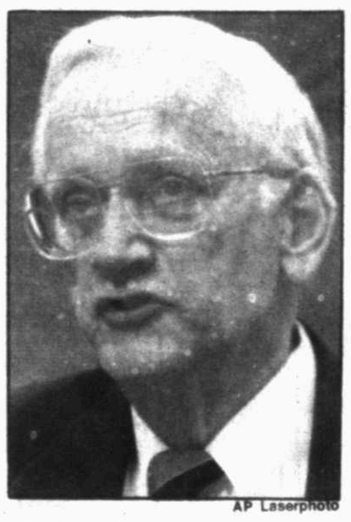

AP Laserphoto

William Sessions

Bivins sums up legislative session

By Tonie Miller-Uzzel
Staff writer

During a brief visit here Friday morning, state Sen. Teel Bivins summed up the pros and cons of the 73rd legislative session that ended Monday.

"We emerged from this session with a budget that will allow the Texas government to live within its means for the next two-year budget," Bivins said. "It was the first time in many biennia that we have not had a tax bill and I think that has to be the single best accomplishment in this legislative session."

Bivins

As the state senator for the 31st senatorial district, which encompasses Midland, Bivins serves as a member of the finance, education and natural resources committees,as well as serving as the chairman of the subcommittee on agriculture.

He indicated that a number of bills have been presented to Gov. Ann Richards to be signed into law, including proposals on the state's trucking and product liability laws, as well as creation of a new district court for Midland.

Bivins said tort reform and product liability bills will benefit Texas businesses while a bill designed to deregulate the trucking industry will create a market-oriented system.

Please see **BIVINS**/4A

'I'm hurting,' says fiancee of illness victim

ALBUQUERQUE, N.M. (AP) — Merrill Bahe died on the way to his fiancee's funeral. He simply stopped breathing, felled by the same strange illness that killed Florena Woody and orphaned their 6-month-old son.

The deaths within five days of each other in early May were only the first confirmed among 11 lives lost to the sickness that sent fear through the Navajo reservation in New Mexico and Arizona.

Another was Ernest Spencer, 29, a warehouse clerk and weekend cowboy. His appetite for riding tough bulls was rivaled only by his eager pursuit of a good time.

Yet another was Henry Henio Jr., a Navajo who was

■ **Related story**/8C

Please see **ILLNESS**/4A

SATURDAY

NEWS WATCH

USA WEEKEND

Pastime poll

Is basketball America's new favorite pastime? Or is baseball still No. 1? Cast your vote in a phone poll in Sunday's USA Weekend in the *Reporter-Telegram*.

Record highs

Hey, Texans: Don't even think about an extended spring. On this first week of June, the 80s are out and the 90s and 100s are in. In Laredo, the mercury's already pushed past 110. In Del Rio, where a 77-year record high was shattered by 5 degrees, the U.S. Border Patrol rescued 12 heat-exhausted undocumented immigrants from an unventilated freight car./**4A**

Connally worsens

HOUSTON — Former Texas Gov. John Connally remained in critical condition Friday, suffering from a case of pneumonia that has complicated an existing lung problem, officials said. Connally, 76, was transferred to the intensive care unit at Houston's Methodist Hospital earlier this week, but he has been hospitalized there since May 17./**7A**

Clinton scrambles

WASHINGTON — President Clinton scrambled to mend relations Friday with blacks and women's groups outraged by his abandoning the nomination of Lani Guinier as the nation's top civil rights enforcer. While the administration began searching for a new nominee, the post-mortem was well under way. Clinton's spokesman said the president had been told early on that Guinier's views could be controversial but that "it shouldn't be a big deal."/**8C**

School finance

AUSTIN — Many property-poor school districts will face bigger budget cuts or local tax increases than wealthier ones under a new school finance law, according to state figures. About 80 percent of Texas' 1,048 school districts will lose funding under the reform measure, John O'Brien of the Legislative Budget Board told the Austin American-Statesman. The law requires the 101 school districts richest in taxable property to share some of their wealth with poorer ones, an effort to meet a court order to even out funding. School districts rely on state aid and local property taxes./**7A**

INSIDE TODAY

Bridge 6C
Classified 10C
Comics 6C
Crossword 7C
Deaths 5A
Movies 3C
Religion 4C
Sports 1B
TV Schedule 7C
Weather 4A

560-2400
Cityline

Then press 1200 for NEWSLINE -- local, national and world news highlights.

State changes rules for college students's TASP test

Staff report

First time students at Midland College, or any other state-supported college or university in Texas, will face new competency regulations this fall.

Under regulations adopted by the Texas Higher Education Coordinating Board, all students at Texas public colleges and universities must take the TASP (Texas Academic Skills Program) by the time they accumulate nine semester credit hours of college-level work. Previously, this had been 15 semester hours.

"What this means is that full-time students must take the TASP before they complete the first semester and part-time students must take the TASP before they can complete nine hours," said Ricardo Saldana, Midland College director of counseling.

The next TASP examination is scheduled statewide, and offered at Midland College, on Saturday, July 24. Deadline for applying to take the exam is Friday, June 25, when the application must be postmarked. This is the final TASP examination being given prior to the start of the 1993 fall semester. The next TASP exam after that is scheduled for Sept. 18.

TASP tests skills in reading, mathematics and writing.

Persons who test below minimum levels in any of those areas are required to take remediation classes until that portion of the test is retaken and passed.

Saldana also noted that changes are being made in the TASP test, effective with the Sept. 18, and subsequent, exams. He said that the revised tests are expected to be slightly more difficult.

"The state of Texas is very specific about those who are exempt from the TASP — mostly those who have successfully passed at least three hours of college level work prior to Sept. 1, 1989 — and who must take the TASP. The new changes will affect a number of new students who wish to enroll for a full-time course load of more than nine hours in a semester," he said.

Students applying for the TASP must pay a fee of $26 each time. Once a section of the TASP has been taken, that section need not be taken again. However, the fee remains the same. When students plan to take the TASP, they must register in advance, report to the testing site prior to 8 a.m. and bring a photo identification to the testing center.

The Midland College Student Services Office, located in the Student Center, can provide individual counseling, plus detailed printed material regarding the TASP requirements.

The office is open daily from 7 a.m.-8:30 p.m. Monday through Thursday.

The office will not be open Monday, June 7, because of Summer I registration.

READ PRIMETIME EVERY FRIDAY
Midland Reporter-Telegram

BEADS-BEADS-BEADS
Turquoise • Glass • Trader
Cloisonné • Etc.
New Twister Fashion Beads
Jewelry Findings
And Much Much More
House of Arts and Crafts
LaVillita Plaza 1/2 blk. West of Wadley & Midkiff
694-7555 Mon.-Fri. 9-6 Sat. 10-6 Sun. Closed
Free Jewelry Demo June 9, 1:30 pm

GiLi's
CATERS!
Anywhere, Anytime
Quinceañeras
Weddings
Business
Special Events
Large or small
Call Tony
699-GILI

ProCam Video Productions
We "Shoot" People
Complete Video Services
F.T. "Spud" Levens
1507 McDonald
694-5262 Midland, Tx.

WESTEX DRIVING SCHOOL
694-9310 • Best Location In Town
(Corner Of Neely & Midland Dr.)
DEFENSIVE DRIVING
$5.00 OFF
Must Present Coupon At Time Of Registration
• BEST CLASS IN TOWN
• WE WILL ACCEPT ANY COMPETITOR'S COUPONS

BAR-B-Q PITS
• Grills
• Smokers
• Fire Boxes
SPECIAL PRICES
Terry's TRAILERS
688-5198
1403 Garden City Hwy.

Career Girl
329 Dodson In Old Town Midland
June Sale Days
35% to 50% Off Reg. Price
DRESSES - SPORTSWEAR - LEISURE WEAR
ALL SALES FINAL

LIVING PRAISE
From Christ For The Nations Institute
Come Join Us For A Night
Of Praise And Worship!
JUNE 6 AT 6:00 P.M.
AT
THE LIVING WAY CHURCH
FREE ADMISSION 683-1750
First Foursquare Church of Midland, 415 Alta Ave.

WOLFE NURSERY
SPRINGTIME IS BLOOMING AT WOLFE
Blooming Begonia
Bright blooms and colorful foliage all Summer long.
4" Pot Reg. $1.29 ..... 63¢
Summer Color
•Celosia •Impatiens •Portulaca
•Zinnia •Verbena
4" Pot Reg. $1.29 ..... 88¢
1 Gallon Color
•Coleus •Blue Daze •Lantana
•Mexican Heather •Begonia:
Red & pink bronzeleaf, red greenleaf
$2.99 ea or ..... 5 for $10
Caladium Plants
Variegated leaf patterns of red, pink, and white.
1 Gal. $2.97
Decorative Tropicals
14" pot.
Reg. $69.99 ..... $37.88
IN RAINBOWS OF BRILLIANT COLOR!
EARLY BIRD SPECIALS
Valid Sat: 8:00-12:00 & Fri., Sun, Mon: 9:00-12:00
Begonia & Vinca 6" Pot Reg. $2.99 ..... $1.66
Wintergreen Boxwood 1 Gal. Reg. $3.99 ..... $1.77
Hanging Baskets 10" Reg. $9.99 ..... $5.88
Stepping Stones Redbrick Face 8"x16" Reg. $1.49 ..... 97¢
Perma Gro Turf Food 15-5-10, 40 lb. Reg. $9.99 ..... $6.27
Crepe Myrtle
Red, pink, white and purple.
Standard 1 Gal. $2.77
Standard 5 Gal. $8.88
•Dwarf • Mini Weeping 1 Gal. $3.44
Groundcovers
•Asian Jasmine •Green Liriope
•Variegated Liriope
•Mondo Grass
1 Gal.
$2.97 ea or ..... 4 for $10
Roses
Non Patent. Jumbo potted $4.88
Non Patent 5 Gal. $8.77
Patent. Jumbo potted $7.87
Yaupon Holly Tree
Balled & burlapped 3'-4' $19.97
Landscape Shrubs
•Red Tip Photinia •Burford Holly
•Dwarf Yaupon Holly
•Waxleaf Ligustrum
•Nandina Domestica
5 Gal. $7.88 ea. or ..... 2 for $14
WE'RE WORKING HARDER TO SERVE YOU BETTER!
PLANTING TIPS
•Now is the best time to plant trees, shrubs, vines and groundcovers because we have a large selection of top quality plants to choose from.
•For Pecans: Treat now for pecan nut casebearer. Use Malathion for effective control.
•To kill non grassy weeds use a broadleaf weed-killer.
•Continue to spray fruit trees at 10 day intervals with malathion.
RECYCLE PLASTIC FOR PLANTS
Bring in your empty plastic pots to Wolfe Nursery and we'll give you credit toward your next plant purchase.
FREE ADVICE FROM OUR EXPERTS
Shop with confidence! Our certified Nursery Professionals can help you with all your planting and gardening needs.
62 PLUS CLUB
Seniors 62 and older are invited to enjoy great savings throughout our stores. You and your spouse will be entitled to a 15% discount every Wednesday on any regularly priced purchases of $5 or more
WOLFE HAS ALL YOUR GARDENING NEEDS!
Top Soil & Cow Manure 40 lb/qt. $1.17
Perma-Gro
•Organic Bark Mulch 3 cu. ft.
•Planter's Mix 24 Qt.
$3.99 ea or ..... 3 for $10
•Potting Soil 40 Qt. $4.88
Perma-Gro
•Premium Lawn Food 20-5-10 40 lb. $9.97
•Iron Sul 20 lb. $7.77
•Root Stimulator 1 Gal. $8.77
•Super Bloom 1 1/2 lb. $5.88
Raleigh St. Augustine Grass Sod
16" x 24"
Reg. $6.49 ..... 97¢
Green Light
•Fungaway Pint $7.97
•5% Diazinon
•Double Dursban 8 lb. $6.88
$2 Int'l MFG Rebate
Store Hours: M-F 9am-7pm; Saturday 8am-7pm; Sunday 9am-6pm
Advertised Prices Valid Through: Thursday June 3; Friday June 4; Saturday June 5; Sunday June 6; Monday June 7
Midland
708 W. Scharbauer • 684-7804
Odessa
3600 Andrew's Hwy. • 366-8841
Wolfe nursery
WITH ALL WE KNOW, IT HAS TO GROW!

Wrangler® BRAND
SALE
TODAY THROUGH SUNDAY
IT'S EASY TO SPOT AUTHENTIC WESTERN JEANS . . .
JUST LOOK FOR THE WRANGLER® LABEL!
WRANGLER® 13MWZ® OR 936® SLIM FIT JEANS FOR MEN
YOUR CHOICE 17.99
13MWZ® INDIGO BLUE
100% cotton denim with authentic western styling and a straight leg that fits over boots. Sizes 29-42.
936® INDIGO BLUE
100% cotton denim with a trimmer fit through the seat and thigh. Sizes 29-38.
13MWZ® Black or Gray Denim. Sizes 29-38. ..... 21.99
936® Stay Black Denim. Sizes 29-38. ..... 21.99
ENTIRE STOCK WRANGLER® WESTERN JEANS FOR JUNIORS
100% cotton in assorted styles and colors. Sizes 3-13. Reg. $32 to $48 ..... 29.99
BOYS' 4-14 WRANGLER® COWBOY CUT® JEANS
SIZES 4-7, INDIGO BLUE OR BLACK DENIM
Reg. $16. 100% cotton with western styling, five-pockets and zipper-fly. 12.99
SIZES 8-14, INDIGO BLUE OR BLACK DENIM
Reg. $18. 100% cotton with western styling, five-pockets and zipper-fly. 14.99
ANTHONYS
1020 Andrews Hwy. • 699-5054
Hours: Mon.-Sat. 9-8 Sun. 12:30-5:30

FBI: If Sessions were to leave now, his pension would decrease

(From 1A)

believes to be the unfounded allegations in the (Justice Department) report," this source said.

On Thursday, Sessions returned from a week-long trip to Copenhagen, Denmark, where he attended a conference on international terrorism. Also on the trip was Deputy Attorney General Philip Heymann, who has been assigned to "negotiate" Sessions' departure, according to an administration source.

"I wouldn't be surprised if Heymann and Sessions talked about it in Europe," said a law enforcement official. Both officials declined to be identified.

Heymann declined comment, and Sessions could not be reached for comment.

The administration source said Reno is "75 percent certain" that Sessions should go, but does not believe that the ethics report, released in January, provides a sufficient basis for firing him.

The report, released in January, accuses Sessions of trying to avoid paying taxes on FBI-supplied transportation, taking many personal trips on FBI aircraft, charging the government for an inadequate security fence around his Washington home, and obtaining a home mortgage from a banker friend on terms not generally available.

Sessions labeled the report "scurrilous," saying it reflected nothing more than "an animus, an anger, an animosity" toward him by former Attorney General William Barr.

However, in defending himself, Sessions alienated a number of senior career FBI officials by accusing them of disloyalty. He and his wife Alice have especially targeted Floyd Clarke, the bureau's No. 2 official.

Sessions has expressed concern to friends and associates that if he departs now, he might lose about $5,000 a year in federal pension benefits paid on the basis of his highest average salary over a three-year period.

Under a complicated federal formula, Sessions could retire with a $70,000-a-year pension if he stays on the government payroll until the end of the year. Were he to depart now, his pension would be calculated on a lower salary average and would amount to somewhat less than $65,000 a year, according to FBI calculations.

Sessions' salary is now $133,600. Three years ago, he earned $96,600 a year.

The administration source said Reno is aware of Sessions' pension situation and has considered moving him to a senior position at Justice so he could collect the higher benefits after the end of the year, the administration source said.

Large Variety Handmade
New and Antique
ORIENTAL RUGS
Save up to 60%
Fooman Oriental Rugs of Dallas Since 1975
We buy & trade your old rugs.
Midland Hilton Wall & Loraine 683-6131
TWO DAYS ONLY SATURDAY, JUNE 5 9 AM TO 9 PM SUNDAY JUNE 6 9 AM TO 6 PM

Learn How To Swim at ALAMO YMCA
901 N. Midland Dr.
694-2528

SWIMMING LESSONS
MISSION - To put Christian principles into practice through programs that build a healthy body, mind and spirit for all.

Introductory Special
"Westport" Oak finish 2 pc. set 229.99
• Crib & cradle w/pad

• Visa • Mastercard • Discover
• Layaway (While in stock supplies last)
In Store Specials
• Colgate 28x52 quilted crib mattress pad 10.99
• Perfect image baby mirror w/new black-n-white back 20.99
doug's
• SAN MIGUEL SQ. • MIDLAND • 697-9890

MIDLAND HERBALIFE
BEVERLY 520-8222
Health, nutritional products.
"THERMO" weight loss tablets.
(Samples available)
Distributors Needed

IN-HOUSE FUR STORAGE
Trust your fur to a furrier. It really makes a difference! Protect your fur from the drying effects of Summer, and enjoy the convenience of no-notice pick up in the Fall. Call for more information.
• Glazing & Cleaning • Remodeling
• Alterations • Repair
Swartz
Loop 250 & Midkiff in the Courtyard 689-0763

SPRING FASHION CLEARANCE
Just a few examples...
SPRING DRESSES
Regular $118-$240
Sale $78-$164
SPRING BLOUSES
Regular $46-$175
Sale $30-$115
SHORTS & PANTS
Regular $60-$188
Sale $40-$128
If you are not already a Swartz customer, now's the time to get acquainted.
Now 1/3 off
Swartz
Loop 250 & Midkiff In The Courtyard Midland

Believe it or not!!
18 Months Same As Cash
1 1/2 Years 0% Interest

★ 30% OFF Thomasville & Henredon ENTIRE STOCK!!!
★ Storewide Reductions . . . as much as 50% OFF on livingrooms, bedrooms, & dining rooms by such famous names as Flexsteel, Henredon, Basset, Action Lane & Many More!
★ Take advantage of many one-of-a-kind, closeout & discontinued items from Thomasville, Flexsteel & Many Others!
We Must Reduce Our Inventory!
Our Warehouse Runneth Over
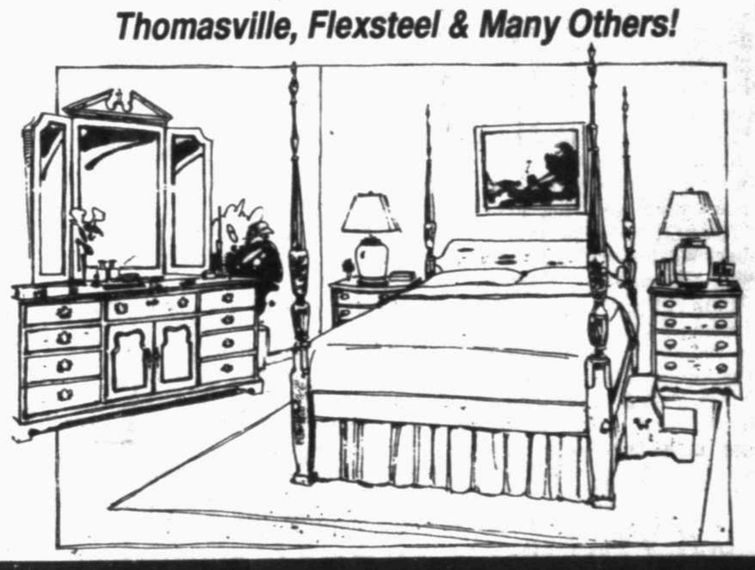
HURRY! LIMITED TIME OFFER
Sealy POSTUREPEDIC® CLOSEOUT COUNTDOWN
HURRY! LIMITED TIME OFFER
MATTRESS SALE
BEST TIME EVER TO BUY A BETTER MATTRESS

Sealy Premium Posturepedic® Fieldgoal "Plush Firm" $139.95 Twin each piece — Full ec. pc. 179.95, Queen Set 399.95, King Set 599.95
Sealy Premium Posturepedic® Applause "Plush Firm" $169.95 Twin each piece — Full ec. pc. 239.95, Queen Set 499.95, King Set 699.95
Sealy Premium Posturepedic® Anthiem "Firm" $199.95 Twin each piece — Full ec. pc. 269.95, Queen Set 599.95, King Set 799.95
Sealy Anniversary "Plush Firm" $124.50 Twin each piece — Full ec. pc. 175.50, Queen Set 399.00, King Set 499.00
Sealy Factory Select "Sets Only" $59.00 Twin each piece — Full ec. pc. 89.00, Queen Set 219.00, King Set 349.00

★ For Your Shopping Convenience we're open Thursdays 9 AM - 8 PM
McKay's Fine Home Furnishings
Believe It!!!
Midland • 36 Village Circle • 915/688-3990
Store Hours: Mon. thru Sat. 9-6, Thurs. 9-8

Temperatures push past 100 on the border

By Josh Lemieux
Associated Press writer

Hey, Texans: Don't even think about an extended spring. On this first week of June, the 80s are out and the 90s and 100s are in.

In Laredo, the mercury's already pushed past 110. In Del Rio, where a 77-year record high was shattered by 5 degrees, the U.S. Border Patrol rescued 12 heat-exhausted undocumented immigrants from an unventilated freight car.

"I don't know what would have happened if they had gone on to San Antonio another three hours," Aaron Billings, a U.S. Border Patrol supervisor in Del Rio, said Friday.

"Those old box cars don't let a lot of fresh air in, and they didn't have any water with them."

A smuggler had sealed the 12 workers from Guanajuato, ranging in age from 15 to 46, inside the car west of Del Rio in Thursday's 100-plus degree heat, but he got away before agents caught up with the train in town, Billings said.

"They had been in that box car for at least two hours," Billings said. "It's hard for me to speculate what would have happened, but they were already suffering from heat exhaustion."

The workers needed to cool off with some water, he said, but none were hospitalized.

Even in Laredo, no stranger to heat, people weren't ready for the high of 111 degrees on Thursday.

"It caught us by surprise because we had a very pleasant May," said Jose Guajardo.

But that's no sweat for Guajardo, who works for Guajardo Brothers Air Conditioning.

"This is the time we were waiting for," he said. "We're piled up in business right now. Usually people wait until the last minute."

Jesse Rodriguez of Calderon Auto Supply in Del Rio wishes he had air conditioning in his delivery truck.

"I've got a little thermometer in there and it says 105. I know it," Rodriguez said. "You can't even fish it's so hot."

The high of 107 Thursday in Del Rio shattered the 1916 record of 102.

Rodriguez said Friday wasn't much better.

"It was already hot at 9:30 this morning," he said. "My mother tells us every year it gets hotter and hotter."

Other spots of Texas sweltered under unusually high temperatures for this week. The National Weather Service said Thursday's highs hit 103 at San Angelo, 104 in Fort Worth at Meacham, 106 at Junction and 107 at Mineral Wells.

The mercury rose into the 80s and 90s across most of Texas again Friday by 4 p.m., hitting 99 in Laredo and Sanderson.

"It's a little unusual, but it's certainly not unprecedented," Rich Tinker of the Washington-based Climate Analysis Center said of Texas' early heat.

Dan Sobien, a meteorologist in San Antonio, said a weak, slow-moving cold front had pushed south into Texas, causing winds to come from the southwest instead of the southeast.

Those winds have been carrying warm air from the Mexican Plateau into Texas, he said.

"Rather than getting the cool wind off the water we get the hot wind off the land," Sobien said.

"The pattern is going to stick around at least through the next couple of days," Sobien predicted. "My guess is by Sunday you might see the extreme heat go away."

But, says Sobien, Texas soon won't need southwestern winds to keep things hot — the sun will do the job itself as we get deeper into summer.

"This is just the beginning," says Rodriguez in Del Rio.

WEATHER WATCH

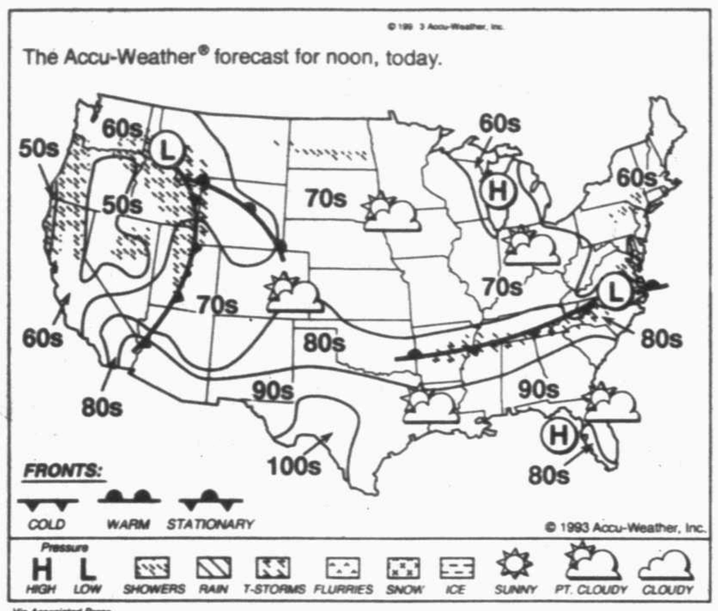

Via Associated Press

Wind, rain may ease summer heat

Staff report

Summertime heat may be mitigated a bit today by moderate breezes. But come nightfall, rains may cool the West Texas plains.

The weatherman at the National Weather Service at Midland International Airport is calling for a high temperature today in the low 90s and southerly-to-southeasterly winds at 15 to 20 mph and gusty.

For tonight, the weatherman is forecasting partly cloudy skies and a 20 percent chance of thunderstorms. The temperature is to drop into the mid-60s.

Come Sunday afternoon, there is to be another 20 percent chance of more rain. The high temperature is to be in the low 90s.

Friday's peak temperature was 90 degrees, and the overnight low was 62 degrees.

The record high temperature for June 4 is 103 degrees in 1933, and the record low temperature for June 5 is 54 degrees in 1970s.

STATE

The clear skies and oppressive heat that have baked Texans for most of the week continued Friday, but cloudy skies and cooler temperatures were expected to provide some relief this weekend.

North Texas had generally clear skies with a few clouds over extreme north portions Friday. Temperatures were mostly in the upper 80s and low 90s with winds out of the north at 5-15 mph.

The region expected partly cloudy skies today with a chance of thunderstorms for an area from the Permian Basin north to the Panhandle. Lows in the 50s and 60s with highs in the 80s and 90s.

North Texas was expected to have partly cloudy skies with widely scattered storms in eastern portions. Temperatures were to reach the low to middle 90s in the day with readings in the 60s and 70s overnight.

South Texas expected mostly cloudy skies through today with lows in the 70s and highs in the 90s.

NATION

Heavy storms accompanied by high winds, lightning and hail hit parts of the Midwest on Friday, flipping trailer homes and downing power lines. Tornadoes touched down in Indiana but no serious injuries were reported.

Thunderstorm winds caused damage in Illinois, Arkansas, Missouri, Kentucky and Indiana.

In Frankfort, Ky., the state Capitol and its annex went dark for 17 minutes when lightning struck a power substation.

"This was not a normal type severe storm. These were bad," said Robert Watson of the National Weather Service's Paducah office.

Winds in southwest Missouri flipped trailer homes in Branson, sending one man to the hospital, said Gene Haskins, operator of Misty Mountain RV Park.

In Indiana, tornadoes touched down near several cities, including Bloomington, Clay City and Brewersville, the weather service said.

Winds gusted to 100 mph near Elizabethtown, Ky.

In southern Illinois along the Ohio River, winds damaged a courthouse, another building collapsed on top of a mobile home and downed trees temporarily closed several roads, including U.S. Highway 45.

The Associated Press contributed to this report.

Midland statistics

FORECAST

Partly cloudy today with a high temperature in the low 90 degrees. Winds southerly to southeasterly at 15 to 20 mph and gusty. Partly cloudy Saturday night with a 20 percent chance of thunderstorms and a low temperature in the mid-60s. Partly cloudy on Sunday with a 20 percent chance of afternoon thunderstorms. High temperature in the low 90s.

NATIONAL WEATHER SERVICE READINGS:

Yesterday's High	90 degrees
Overnight Low	62 degrees
Sunset today	8:52 p.m.
Sunrise tomorrow	6:43 a.m.
Precipitation:	
Last 24 hours	00.00 inches
This month to date	00.00 inches
Year to date	04.38 inches

LOCAL TEMPERATURES:

6 p.m.	97	6 a.m.	69
7 p.m.	95	7 a.m.	66
8 p.m.	88	8 a.m.	69
9 p.m.	82	9 a.m.	73
10 p.m.	79	10 a.m.	76
11 p.m.	78	11 a.m.	80
midnight	74	noon	82
1 a.m.	66	1 p.m.	85
2 a.m.	71	2 p.m.	87
3 a.m.	69	3 p.m.	88
4 a.m.	70	4 p.m.	89
5 a.m.	69	5 p.m.	90
		6 p.m.	89

Texas temperatures

	Hi	Lo	Ppn
Alpine	92	55	
Amarillo	75	51	
Austin	92	74	
Beaumont-Port Arthur	89	74	
Corpus Christi	88	72	
Dallas	92	76	
El Paso	93	70	
Fort Worth	91	75	
Galveston	84	78	
Houston	91	75	
Laredo	106	74	
Lubbock	84	60	
Presidio	105	65	
San Angelo	91	73	
San Antonio	89	74	
Waco	95	75	
Wichita Falls	82	65	

Weather elsewhere

	Hi	Lo	Prc	Otlk
Albuquerque	88	55		clr
Atlanta	89	70		cdy
Atlantic City	68	56		cdy
Baltimore	72	60	.02	cdy
Boston	75	57		cdy
Chicago	53	44	1.26	cdy
Cleveland	65	49	.07	cdy
Denver	63	44		clr
Detroit	64	52		clr
Flagstaff	69	37		rn
Indianapolis	70	56	1.48	cdy
Kansas City	59	53	.49	cdy
Las Vegas	86	71		cdy
Los Angeles	72	63		cdy
Louisville	74	62	.59	clr
Memphis	87	72		cdy
Milwaukee	53	47	.04	cdy
Nashville	83	69		cdy
New Orleans	90	71		clr
New York City	76	57	.03	cdy
Oklahoma City	76	63		clr
Orlando	92	70		cdy
Philadelphia	73	59	.05	cdy
Phoenix	94	71		cdy
Reno	60	47	.12	rn
Sacramento	68	54	.42	cdy
St Louis	71	59	.03	cdy
San Francisco	65	57	.27	cdy
Seattle	67	53		cdy
Shreveport	90	73		clr
Topeka	60	55	.03	cdy
Tulsa	76	65	.01	cdy
Wichita	65	58	.01	cdy

County forecasts

Midland, Ector, Crane, Upton, Reagan and Glasscock: Today, partly cloudy. High in the lower 90s. South to southeast wind 15-20 mph and gusty. Tonight, partly cloudy with a 20 percent chance of thunderstorms. Low in the mid 60s. Sunday, partly cloudy with a 20 percent chance of afternoon thunderstorms. High in the lower 90s.

Sterling, Tom Green, Irion and Coke: Today, partly cloudy. High in the lower 90s. Southeast wind 10-20 mph and gusty. Tonight, partly cloudy. Low in the mid 60s. Sunday, partly cloudy. High around 90.

DYLAN: Premature boy weighed 1 pound at birth

(From 1A)

about five pounds in six months of pregnancy. The doctor would just weigh me and send me along."

But last summer — toward the end of June — as the Bones enjoyed a leisurely weekend at Lake Colorado City, Mrs. Bone began experiencing stomach pains.

"For some reason the pain made me hungry. I just kept eating and eating. Of course I had no idea I was in labor. I wasn't due for several months," she said.

After driving back to their home in Midland with little sense of urgency, Mrs. Bone showered to clean up from the day at the lake and then went to the hospital with her husband — still unaware that she had entered the early stages of labor. That night she was taken by ambulance to the neo-natal unit at Medical Center Hospital in Odessa.

Three days later, Dylan was born. But the pain for all three of them had just begun.

"We had to leave him and come home. Everytime the phone would ring, we worried something had happened. It was awful," Mrs. Bone said. "We became different people because of the stress. We would snap at everyone."

Since his birth, Dylan has undergone three surgeries to strengthen underdeveloped blood vessels behind his eyes, one operation to place a semi-permanent IV near his heart and a colostomy — which allowed doctors to feed him by cutting a hole in his small intestine.

"The doctor stood right in front of us and said, 'this baby will not survive that surgery'," Bone said. "He proved them wrong. He's a fighter."

And on his one-month birthday, the doctor allowed Mrs. Bone to hold him for the first time.

"He said, 'he's big enough, momma gets to hold him,'" she said. "That was so amazing, he was so tiny but I thought he looked so beautiful."

Her husband, who was first allowed to hold Dylan two months after his birth, agreed.

"He didn't look like a baby. When he was born his skull was sunken in . . . at six days, his foot was like a GI Joe doll," he said. "But he was beautiful."

After four months in the neo-natal unit, Dylan went home for the first time — three days after his due date.

Today, Dylan — who will celebrate his first birthday on June 30 — weighs 13 pounds.

This weekend, his story will be featured on the Children's Miracle Network Telethon on KTPX-TV (Channel 9). His parents believe the equipment the organization supplied helped save their son's life.

Meanwhile, the Bones have found a new appreciation for life.

"It's made me treasure what I have. Even though everything might not be perfect, it doesn't matter because we have Dylan," Mrs. Bone said.

Her husband agreed.

"He amazes us every day," added her husband. "Everything isn't perfect for us now, but we're grateful for what we have."

BIVINS: School finance bill isn't solution, senator says

(From 1A)

"An issue of real importance to the Permian Basin is energy . . . one of the most important (bills) is a bill that would change the way we value mineral properties for ad valorem tax purposes . . . another creates tax incentives for new discoveries . . . another is the well-plugging bill which transfers the responsibility for plugging wells to the owner of the property as opposed to the original developer of the property," Bivins said.

He also touched on a bill dealing with West Texas aquifers.

"An attorney general's opinion issued in November 1991 created a real question as to whether land owners really do own the water rights underneath their property," Bivins said. "We passed legislation . . . that overturns that attorney general's opinion and makes it absolutely clear that the rule of capture is still applicable."

He added that the new district court created in Midland is the only new one in the state and was approved because of the case overload of Midland's courts.

Bivins also stressed other achievements of the legislative session.

"The new school finance plan will keep schools open for a year, but we won't have a final solution until we amend the Texas Constitution," Bivins said.

He detailed the bill that should keep the schools open for at least the next school year, explaining a goal for equity "then allow school districts . . . basically five options to achieve that goal. You could argue that enhances local control. You could also characterize it as lining up five vials of poison to choose from. The bottom line is I believe it will keep the schools open and avoid forced consolidation of school districts."

He said he doubted this bill would be a solution to the problem, but said it should get schools funded until a permanent resolution could be found.

Bivins said the penal code was totally rewritten during the session. He said a bond proposal will be on the ballot in November seeking approval to build state-run jail facilities to house non-violent offenders.

The proposal will seek funding for 22,000 beds so non-violent criminals could serve their sentences without serving in the same facilities as violent offenders and also serve more of their time than they are currently.

The state senator also indicated that he was disappointed in the governor's veto of the concealed weapon bill that the Legislature had proposed. He called it the governor's "biggest mistake yet."

Bivins was quick to add that he hoped State Rep. Tom Craddick, R-Midland, makes a bid for the upcoming governor's race as has been speculated.

"Gov. Craddick sure does sound good, doesn't it?" he said.

HISTORY: Clinton hasn't helped Krueger, consultant says

(From 1A)

Mrs. Hutchison, 49, is a former television reporter, state legislator and candy company owner who won her statewide post in 1990. She finished 99 votes ahead of Krueger in a 24-candidate May 1 special election. As the top two vote-getters, they advanced to a runoff.

The election is the biggest Capitol Hill race since Clinton took office, and Mrs. Hutchison has portrayed a vote for her as a vote against Clinton. Krueger has tried to distance himself from the president, voting against Clinton's budget proposal.

But it may not have been enough, said George Christian, an Austin political consultant who was press secretary to President Lyndon Johnson.

"Krueger's been kind of running uphill since the beginning. Unfortunately, he's pushing a big old rock in front of him, and that rock's the Clinton administration," Christian said Friday.

Clinton failed to carry Texas against adopted son George Bush in 1992.

"He's got all the baggage of the Clinton administration — and there's a lot of it in Texas — but none of the benefits of having a Democrat in the White House," Christian said.

A Mason-Dixon Poll, commissioned by Fort Worth television station KXAS and released Thursday night, showed Mrs. Hutchison with 53 percent of the vote to 36 percent for Krueger. Eleven percent were undecided. Pollsters surveyed 808 likely voters and the margin of error was 3.5 percent.

Last week, a Dallas Morning News survey had put Mrs. Hutchison's lead at 19 points, 54 percent to 35 percent.

Polls notwithstanding, Krueger on Friday predicted victory. "My spirits are ecstatic. We are going to win this race. We are going to win it for the people of Texas," he told a San Antonio audience.

The major issue in their month-long runoff campaign was health care. Krueger called for a price freeze on prescription drugs and insurance premiums. Mrs. Hutchison proposed allowing employees to buy their own insurance plans and get the tax credits now given to business.

But the race included much more — name calling, lie detector tests and a wacky ad in which Krueger impersonated an Arnold Schwarzenegger movie character.

In the last days, Mrs. Hutchison was fending off charges that she gave a failed Democratic candidate for treasurer a job as a political payoff.

A computer programmer for the state Democratic Party gave the Travis County prosecutor's office lie-detector tests and affidavits to support his allegations that Tom Bowden, who lost the Democratic treasurer primary in 1990, later was hired by the Treasury in return for endorsing Hutchison.

Mrs. Hutchison denied the charges.

The treasurer herself took a lie detector in April to back up her denial of a charge from a former employee that Hutchison once struck her.

"This is old-style, dirty Texas politics, and it's another reason why people are going to be voting for a change" today, said Hutchison spokesman David Beckwith.

Clarification

The Job Training Partnership Act job workshop set for today will not be open to the public. The program had only 300 vacancies, which were filled earlier.

Correction

LUBBOCK (AP) — In a story about a woman charged with assault for attacking a group of boys, The Associated Press erroneously reported that Reiko Phillips was charged with confronting the alleged rapist.

Lubbock County District Attorney Travis Ware said neither of the two boys in the group who lodged the complaints against Ms. Phillips was a suspect in the alleged rape.

ILLNESS: Infant is orphaned as result of mysterious ailment

(From 1A)

to marry Irene Irish Beaver on June 19. "I'm hurting now," Ms. Beaver said, sobbing. "He told me he loved me so much. He told me he won't leave me alone."

The illness may be caused by a kind of virus people can come into contact with by inhaling dried rodent droppings, said Dr. Gary Simpson, medical director of the state Health Department's infectious diseases division.

The illness has struck mostly young, healthy people. Most of those who died were of the Navajo tribe.

The number of confirmed cases of the disease in northwestern New Mexico and eastern Arizona was lowered Friday to 18, after Arizona authorities determined that one fatality wasn't connected to the outbreak.

It was the deaths of Ms. Woody on May 9 and then Bahe on May 14 that alerted health officials to the disease with its symptoms that include muscle aches, headaches, a high fever and, at the end, rapid filling of the lungs with choking fluid.

Bahe (pronounced BAH-hee) would have turned 20 on May 27, five days after he was buried. Ms. Woody was 21. The Navajo couple who met as boarding school students at the Santa Fe Indian School planned a lifetime together in Littlewater, a village on the Navajo reservation about 50 miles northeast of Gallup.

Bahe was a high school track star whose interests as an adult turned to his infant son and a future career as an architectural draftsman.

Guy Monroe, one of the couple's former teachers, praised Bahe as energetic and intelligent with an easy ability to move between his Navajo culture and the world outside.

"He was one of those people who comes along very rarely, who is able to communicate and succeed in both worlds," Monroe said.

He remembered Ms. Woody as vivacious: "She was involved both in the school, in life and with her home community. She was full of energy, bubbling and always smiling."

The day before he died, Bahe had gone back to his old school to pick up about $900 students and faculty had raised to help pay for Ms. Woody's funeral. Now, the school is raising money for the education of the couple's son, Marice Ira Bahe, who had been hospitalized with disease symptoms, has recovered and is being cared for by Ms. Woody's mother.

Bowman Neztsosie worked with Ernest Spencer at a reservation sawmill and saw the victim three days before he died May 10.

"His eyes were watery and he wasn't himself," Neztsosie said.

The two had befriended each other eight years earlier while competing as bull riders at rodeos. Spencer was a popular, fun-loving man, his pal said.

"You could come to work in a bad mood and he'd be there smiling. He could make you feel a whole lot better."

Midland Reporter-Telegram
A Hearst Newspaper
Published each morning by the Hearst Corporation, Midland Reporter-Telegram Division, 201 E. Illinois Street, P.O. Box 1650, Midland 79702. Second class postage paid at Midland, Texas. POSTMASTER: Send address changes to the Midland Reporter-Telegram, P.O. Box 1650, Midland, Texas 79702 (USPS 461-900). Phone number 915-682-5311.
Charles A. Spence, Publisher
James E. Servatius, Editor
Mario A. Pena, Advertising Director
Chip McCarver, Circulation Director
Hal Frantum, Controller
John Maddox, Production Manager
Sam Bakke, Advertising Sales Manager

HOME DELIVERY
PAID-IN-ADVANCE

	1 Yr.	6-Mos.	3-Mos.	1-Mo.
Daily/Sun	$120.00	$60.00	$30.00	$10.00
Sat/Sun	$90.00	$45.00	$22.50	$7.50

MAIL RATES - TEXAS / NM

	1 Yr.	6-Mos.	3-Mos.	1-Mo.
Daily and Sun	$180.00	$90.00	$45.00	$15.00
Sun Only	$120.00	$60.00	$30.00	$10.00

MAIL RATES - OTHER USA

	1 Yr.	6-Mos.	3-Mos.	1-Mo.
Daily and Sun	$360.00	$180.00	$90.00	$30.00
Sun Only	$180.00	$90.00	$45.00	$15.00

Foreign and other rates furnished upon request. All subscriptions payable in advance.

DEATHS

Tennie McCoy

Services for Tennie Mae McCoy, 73, of Midland will be at Hollowell United Methodist Church with the Rev. Hadley Edwards officiating. Burial will follow at Fairview Cemetery. Date and time of the service are pending with Baker-Jackson Funeral Chapel.

McCoy

Mrs. McCoy died Friday at a local hospital.

She moved to Midland in 1950.

She was a member of Hollowell United Methodist Church.

She was preceded in death by her husband, Floyd McCoy, and one son.

Survivors include two sons, Donald V. McCoy and Willie E. McCoy, both of Midland; two daughters, Linda E. Slade of Midland and Brenda J. Dunn of Fort Stockton; one sister, Velma Rogans of Frederick, Okla.; two brothers, Quincy Sowells of Arlington and Bolie Sowells of Lancaster, Pa.; eight grandchildren and numerous nieces and nephews.

Christine Morriss

ODESSA — Graveside services for Christine Lane Morriss, 90, of Odessa will be 10 a.m. Monday at Sunset Memorial Gardens with the Rev. Joe Sprowl officiating. Arrangements are under the direction of Frank W. Wilson Funeral Directors.

Mrs. Morriss died Thursday at at an Odessa nursing home.

She was born March 13, 1903, in Pittsburg. She married M. Ancil Morriss in 1969 in Kerens. He preceded her in death in April 1979. She came to Odessa from Waco in May 1990. She was a homemaker and a Baptist.

Survivors include two sons, William M. Lane of Tahoe City, Calif., and William Frank Lane of Odessa; a daughter, Dorothy Gaines of Littleton, Colo.; eight grandchildren; 20 great-grandchildren; one great-great-grandchild and several nieces and nephews.

Harold Finney

Prayer services for Harold Finney of Midland will be 7:30 p.m. Sunday at Ellis Funeral Home Chapel. Funeral Mass will be recited at 10 a.m. Monday at St. Ann's Catholic Church with the Rev. Fred Nawarskas officiating. Arrangements are under the direction of Ellis Funeral Home.

Finney died Friday at a local hospital.

Lois Allison

Funeral services for Lois H. Allison of Midland were at 3 p.m. Friday at Ellis Funeral Home Chapel with Colquitt Nash, pastor of North A and Tennessee Avenue Church of Christ, officiating. Burial was at Resthaven Memorial Park. Arrangements were under the direction of Ellis Funeral Home.

Pallbearers were Michael Adams, John Carter, Ricky Mitchell, Theron Bogle, Bobby Allison and Russell Bogle. Honorary pallbearers were Jeff Phillips, Larry Allison and Rodney Allison.

Harold Norris

Services for Harold Norris of Midland are pending with Ellis Funeral Home.

He died Friday at his home.

Anna Chappelle

Services for Anna Lee Yater Chappelle, 91, of Midland will be 2 p.m. Monday at Forest Oaks Cemetery in Austin with Jeff Ratliffe, minister of Gustine Church of Christ in Gustine, officiating. Burial will be under the direction of Ellis Funeral Home.

She died Thursday after a short illness.

Letha Sutton

Services for Letha Sutton of Midland will be 2 p.m. Monday at First Baptist Church of Midland with the Rev. Robert E. Sutton Jr., pastor of Thousand Oaks Baptist Church of San Antonio, officiating. Burial will follow at Resthaven Memorial Park. Arrangements are under the direction of Ellis Funeral Home.

Mrs. Sutton died Friday in a local nursing center.

OPEN: Polling places listed

(From 1A)

202, 202A — Greenwood School District administration building, 2700 FM Road 1379

203, 203A, 308, 310, 310A — Lee Freshman High School, 1400 E. Oak

204, 204A, 211, 211A, 408, 408A, 409 — Santa Rita Elementary School, 5306 Whitman

205, 212, 212A — James Bowie Elementary School, 805 W. Elk

206, 207, 207A, 207B — Girl Scout Center, 901 W. Dengar

210, 210A, 404 — Quanah Parker Elementary School, 3800 Norwood

301, 302, 302A — Ranchland Heights Baptist Church, 3202 County Road 1211 S.

305 — Carver Cultural Center, 1300 E. Wall

306 — DeZavala Elementary School, 705 N. Lee

402, 403 — Lee High School, 3500 Neely.

Bridge tournament continues today

Staff report

The Tall City Sectional bridge tournament continues today and Sunday at the Holiday Inn Convention Center, 4300 W. Highway 80. It began Friday.

Today's action begins at 1:30 p.m. with stratified pairs and will resume again at 7:30 p.m. Players may participate in one or both sessions.

On Sunday, the stratified team game is set for 11 a.m.

Debbie Kemp and Helen Owen are tournament chairmen.

Some 200 persons are expected to attend the tournament, with players coming from Dallas, Fort Worth, Lubbock, Big Spring, Lamesa, Odessa and San Angelo.

Texas jobless rate dips to 6.5 percent

DALLAS (AP) — The jobless rate in Texas dipped to 6.5 percent in May, the lowest rate in almost two years, the government reported Friday.

The Texas unemployment rate, down from 6.7 percent in April, was the second lowest rate among the 11 major industrial states. North Carolina had a 5.1 percent jobless rate.

The jobless rate in Texas is the lowest since June 1991, when it stood at 5.6 percent. Unemployment has declined steadily since reaching 7.8 percent in January.

FUR STORAGE
STATE-OF-THE-ART FUR VAULT
FULL SERVICES... CLEANING, GLAZING, ALTERATIONS AND REPAIRS.
skibells
COURTYARD AT MIDLAND PARK

Our Inventory Is Going Through The Roof...

GERANIUMS THE BEST of the best for Summer hardiness. Brilliant blooms against dark green foliage.
6" Pot or Garden Pot
Reg. $3.99-$5.99
SPECIAL $2.84

CALADIUMS
Great for shade, colors of Red, White and shades of pink.
4" Pot
Reg. $1.99
SPECIAL $1.39

HANGING BASKETS
Color Baskets
10"
Reg. $9.99
SPECIAL $8.86

PERIWINKLE
Takes the heat! Great for beds or borders.
4" Pot
Reg. $1.29
SPECIAL ..... 74¢

6" Pot
SPECIAL
$3.99

BOUGAINVILLEA BASKETS
10"
Reg. $14.99
$10.88

BOUGAINVILLEA OR HIBISCUS
Full bloom. Truckload sale!
#5
Reg. $24.99
SPECIAL $9.98
#1 Gal.
Reg. $6.99
SPECIAL $3.88

ONE GALLON COLOR
All one gallon color. Many varieties to choose from.
One Gallon
Reg. $4.99
SPECIAL $3.88

YOU WON'T BELIEVE THE SAVINGS!

DAY LILIES
In bud and bloom
Varieties of evergreen and everblooming.
#1
Reg. $5.99
SPECIAL $4.99

BALLED AND BURLAPPED TREES
Choose from these select trees!
Globe Willow
Single Trunk Red Oak
Sweet Gum
Golden Rain
Bald Cypress
Purple Plum
Crabapple
Red Bud
Aristocrat Pear
Bradford Pear
15% OFF
Installed with ONE YEAR GUARANTEE!

So We're Dropping The Floor On Our Prices!

AGAPANTHUS
Lily of The Nile
OR
DAY LILY
BEAUTIFUL!
#5 Gal.
Reg. $21.99
SPECIAL $9.98

15 GALLON TREES
SLASH PINE • LIVE OAK
PURPLE PLUM • BRADFORD
OR ARISTOCRATE PEAR
MULBERRY • CORKSCREW
WILLOW • COTTONWOOD
#10 or #15
Reg. $89.99
SPECIAL $39.99

ELAEAGNUS
NELLIE STEVENS
EUONYMUS
#5 Gal.
Reg. $21.99
SPECIAL $11.88

CREPE MYRTLE
Beautiful Accent to any home. Red, Pink, White.
#20
Reg.
SPECIAL $89.99

CREPE MYRTLE
#5 Gal.
Reg. $21.99
SPECIAL $9.99
#1 Gal.
Reg. $5.99 ..... $2.99

JUNIPERS
All Varieties
#5 Gal.
Reg. $21.99
SPECIAL $7.77
#1 Gal.
Reg. $5.99
SPECIAL $4.88

COW MANURE
Everyday Low Price
96¢

CALADIUM BULBS
40% OFF
All Varieties

TERRA COTTA
30% OFF
U.S. and Italian

SOD
Cash and Carry
Delivered Weekly
Weather Permitting
TEX-TURF 10
.35¢ sq. ft.
3.5 sq. ft.
Each Piece $1.22
FESCUE
Advantage
.35¢ sq. ft.
3.5 sq. ft.
Each Piece $1.22
ST. AUGUSTINE
Raliegh
40¢ sq. ft.
16"x24"
Each Piece $1.06

PEAT MOSS
4 Cu. Bag
Reg. $14.99
SPECIAL $10.99

POTTING SOIL
50 Qt.
Reg. $10.99
SPECIAL $8.99

STORE HOURS
MON.-SAT.
9:00-7:00
SUN.
10:00-6:00

ALLDREDGE GARDENS
3300 FAIRGROUNDS
682-4500

BUY THE BASIN

Prices Good Through 6-19-93

VISA MasterCard DISCOVER

Students to canvass businesses for D-FY-IT

Staff report

Students from Midland and Lee high schools Wednesday will be wearing D-FY-IT T-shirts and visiting Midland merchants in an attempt to get those businesses involved in the anti-drug program.

After a donated breakfast and rally at McDonald's on Loop 250, the students will canvass businesses between 10 a.m. and 5 p.m., at which time the students will return to Mazzio's for a discounted pizza meal and to tally the results of the day.

If a local business is interested in being visited by the students, the person should call 694-0735 and leave a message.

The purpose of D-FY-IT is to provide high school students with a voluntary program that rewards them for being drug free, and to influence abusers to reject the use of drugs and alcohol through positive peer support.

D-FY-IT is a voluntary drug testing program that rewards students for being "drug free."

To join the program students must agree to a voluntary urinalysis test, and subject themselves to testing whenever their names are randomly selected. All testing is confidential. Test results are not reported to police nor to parents. A student who has a positive drug test meets with certified counselors who work to keep the student in the program through counseling and further drug testing.

A student who tests "clean" receives a D-FY-IT identification card that entitles him or her to discounts from local businesses. The program began in Midland County in 1991 and currently has more than 2,400 students from Greenwood, Midland High, Lee High and Midland Christian schools.

Contact Dan Walkenshaw (Midland Police Department) at 685-7153, Joan Johnson (D-FY-IT board member) at 688-3184, Lori Jons (board member) at 687-0825, or Alma Thompson (board member) at 694-0735 for more information or to have your business included.

Curt Wilcott/Reporter-Telegram

Supporters of D-FY-IT, from left,. Eddie St. John, Dan Walkenshaw, Lori Johns, Brenda Gover, Pat Robbins and Richard Castor, along with Alma Thompson, left on second row, offer enthusiasm to local D-FY-IT students Friday as the students prepare for next Wednesday's efforts to get more businesses involved in the D-FY-IT program. St. John, Ms. Gover, Robbins and Castor are employed with Rosa's Cafe, while Walkenshaw is with the Midland Police Department and Ms. Johns and Ms. Thompson are D-FY-IT board members. Rosa's hosted Friday's event.

OIL: Kuwait says it was promised higher quota

(From 1A)

"This time it could be worse," said Vahan Zanoyan, senior director of the Petroleum Finance Co. in Washington.

Kuwaitis, he said, "feel they were promised that their case would be dealt with" at the upcoming meeting. "If there is resistance, they're going to fight back."

Even so, analysts doubt Kuwait will get all the barrels it wants.

They predict the cartel will bump its current production ceiling of 23.6 million barrels a day up several hundred thousand barrels in the July-September period. Demand is forecast at about 24.2 million barrels a day then.

Demand for the group's oil tends to rise in summer when consumers in the United States and Europe gas up their cars for vacation driving.

In February, the dozen OPEC nations agreed to remove 1.7 million barrels of oil a day from the glutted markets to keep crude prices from crashing in spring when demand normally falls.

The producers have reduced output by more than a million barrels a day, pumping an estimated 24.1 million barrels a day at the end of April, according to the International Energy Agency.

In doing so, they have prevented a price collapse, although the average price of an OPEC marker is more than $3 a barrel under the target of $21 a 42-gallon barrel.

In the February accord, Kuwait agreed for the first time since the Gulf War to cap its oil output.

Its officials had pleaded for an exemption from production cuts, saying the emirate needed to pump as much as possible to earn money to pay off $50 billion in costs for the war and reconstruction.

Al-Baghli claimed after the last meeting that the others promised he would be given a big increase in production in the summer. But others said no such deal was made.

Kuwait would like to be even with the United Arab Emirates, which has an output limit of 2.2 million barrels a day in spring. Kuwait was pumping some 2 million barrels a day before the Gulf crisis.

Its wartime enemy, Iraq, once a giant oil producer, has been barred by international sanctions from exporting crude since its occupation of Kuwait.

OPEC nations, heavily dependent on oil revenues to fuel their economies, generally want to earn as much money as they can from oil sales.

Saudi Arabia, the world's No. 1 crude producer and the cartel's most influential member, tends to favor moderate prices and often works to keep others from giving them a sharp push.

The kingdom wants OPEC to maintain its share of the oil market. If prices go too high, other producers will try to move onto the cartel's turf.

Consuming nations, such as the United States and those in Europe, favor easier prices to help give their sagging economies a boost.

CLASSIFIED
682-6222

McDuff®
Electronics/Appliances/Computers
Where People Make The Difference!
SATURDAY ONLY SALE!
AND SELECTED REGULAR, NEW AND SPECIAL--PURCHASE ITEMS.

SHARP
19" REMOTE
$188
SAVE $60
AS LOW AS $15 A MONTH*
19" Color TV with Random Access Remote Control
On-screen picture and sound adjustments, sleep timer and channel flashback. 19CM100

GE Appliances
$298
SAVE $130
AS LOW AS $15 A MONTH*
14.6 Cu. Ft. Top-Mount Refrigerator
2 shelves, vegetable and fruit bin, 3 door shelves, covered dairy compartments, egg storage bin, 2 ice cube trays. TDX15SNWH

SAVE $49
SHARP $159
AS LOW AS $15 A MONTH*
VHS VCR with On-Screen Programming
181-channel tuning system, 14-day/6-program timer. VCA303

Canon
SAVE $100
ALL CAMCORDERS ON SALE!
OUR BEST SELLER $597
AS LOW AS $20 A MONTH*
8mm Camcorder with 2-Lux & 10x Power Zoom
Wireless full-function remote, compact color enhancement light. E65

IBM PS/1
SAVE $200
IBM $1197
AS LOW AS $40 A MONTH*
Limited to quantities on hand
IBM PS/1 Consultant 486SX/25 Computer with 129MB HD
14" VGA monitor, 4MB RAM, internal modem, Prodigy®, tutorial. 2133G53

PIONEER
SAVE $80
CLOSEOUT
AS LOW AS $15 A MONTH*
$198
100 Watts/Channel Remote Dolby® Surround Receiver
20 watts rear, 7-band EQ, digital tuner, 2 video in, 3 audio in. VSX401 Limited to quantities on hand

41"
Stereo
SAVE $110
MAGNAVOX $1388
AS LOW AS $45 A MONTH*
41" Big Screen TV with Color Picture-In-Picture
Surround Sound, universal remote control with on-screen menu option. RM8510
Closeout-Limited to quantities on hand

SAVE $21
AT&T $28
Remote Answering System with Call Intercept
Retrieve messages from any touch tone phone. 1306

SAVE $41
JVC
CLOSEOUT $88
Limited to quantities on hand
Portable Compact Disc Player with Hyper-Bass
22-track programming, 8x oversampling. XLP20

Carrier
SAVE $80
$497
AS LOW AS $20 A MONTH*
18,000 BTU Room Air Conditioner
High-efficiency rotary compressor, super-quiet operation, air exhaust control, concealed control panel. 77MGA1183
Good thru 6/5/93

SM06053

...we will beat any local store's price on any identical item we sell, anyday ...even during their sale days!**

Monday – Friday 10 AM – 9 PM
Saturday 9 AM – 9 PM
Sunday Noon – 6 PM

McDuff... Texas Based and Proud of it!

McDuff
Electronics/Appliances/Computers
Where People Make The Difference!

SHOP OUR McDuff SUPERCENTER IN MIDLAND PARK MALL
4511 N. Midkiff Dr.
915-520-0092

Policy for Advertised Items: The products in this ad were selected far in advance of this offering, therefore, situations may occur where all products may not be available at all stores. If for any reason an advertised item is out of stock, we will offer you a raincheck or, if you desire, a comparable item, if available. ("Closeout," "Special Purchase" and "Limited Quantity" items excluded.) We reserve the right to limit purchases to one item per customer. All stores may not stock all items. We are not responsible for pictorial or typographical errors. We appreciate your business and understanding.
** Low Price 'Double Guarantee' ...we will beat any local store's price on any identical item we sell, anyday ...even during their sale days! Nobody Undersells McDuff Low Price 'Double Guarantee': 1 Before you buy: McDuff will beat any verifiable price from any local store stocking any identical item we sell. 2 After you buy: If within 30 days you find a verifiable lower price from any local store, including our own, on the identical item, we will Refund 110% Of The Difference. Copyright 1993, McDuff, Fort Worth, Texas.

USE OUR McDUFF CHARGE PLAN OR
All TV screens measured diagonally.
Stated wattage based on FTC rules regarding measurement of amplifier power ratings.
*McDuff Purchase Power Program: actual payments may vary depending on your account balance.

The State in brief

■ Hearings set on hunting in state parks

AUSTIN — Public hearings are planned in 12 cities later this month on proposed hunting in state parks, the Parks and Wildlife Department announced Friday.

The department has proposed to allow hunting in 20 parks this fall and winter.

The hearings June 14-18 will allow the public to comment on proposals concerning the specific parks where hunting will be allowed, the legal species to be hunted and the dates of the hunts, said Herb Kothmann, the agency's public hunts coordinator.

The Parks and Wildlife Commission is scheduled to make a decision at a July 8 meeting.

■ Police arrest man with gun at courthouse

SAN ANTONIO — A 39-year-old automobile broker has been charged with unlawfully carrying a pistol into the Bexar County Courthouse.

The arrest of James Andrew Thiel on Wednesday was the first resulting from new security equipment installed at courthouse entrances May 5, authorities said.

Thiel was charged with unlawfully carrying a weapon, a Class A misdemeanor that carries a maximum sentence of a year in jail and a $3,000 fine. Thiel was released after posting an $800 bond.

A Wells Fargo security officer said Thiel did not try to keep the weapon secret. He asked the officer to put his briefcase through the metal detector because it contained a large amount of money and a pistol.

Lt. Mario Hernandez said the .380-caliber handgun Thiel was carrying had a round in the chamber and a loaded clip.

After his arrest, Thiel apologized and said he carried the pistol for personal protection because he does a lot of traveling, Hernandez said.

■ Sniper shoots car windows of city official

HOUSTON — A city council member's vehicle was among a dozen cars fired on in a renewed rash of shootings in west Houston, police said Friday.

No injuries were reported in the shootings, which all occurred Thursday night along or near Westheimer, one of Houston's busiest thoroughfares.

The vehicles apparently were shot at by another motorist using some type of pellet or B.B. gun, police said.

One of the victims Thursday was Houston City Councilwoman Christin Hartung, police said. The back window of her Ford Explorer was hit while she and her husband were driving on Westheimer about 9 p.m.

Hartley said patrols in the area have been put on alert in response to the shootings.

■ Judges allow students to join ceremonies

SAN ANTONIO — Two judges have ordered the San Antonio Independent School District to allow 209 students to participate in high school graduation ceremonies even though they failed a required test.

The ruling meant the students can walk across the stage in caps and gowns. But they won't receive diplomas until they pass the required Texas Assessment of Academic Skills.

Thursday's action in two state district courts came hours before graduation ceremonies Thursday night at Sam Houston and Edison high schools.

Other graduations in the school district, Bexar County's largest, continue through Tuesday.

Cheers from students and parents filled the 131st District Court about 5:30 p.m. as Judge John D. Gabriel let stand a temporary restraining order signed earlier in the day by Judge Carol Haberman.

School Superintendent Victor Rodriguez said the students had been told they could not participate in ceremonies because they had failed the TAAS test. Rodriguez said less than 10 percent of the seniors failed the TAAS test.

The boards of several of Bexar County's 15 school districts have voted to permit students who failed the TAAS test to participate in ceremonies and receive their diplomas later.

Compiled from Reporter-Telegram *wire services.*

Condition of former Gov. Connally worsens

HOUSTON (AP) — Former Texas Gov. John Connally remained in critical condition Friday, suffering from a case of pneumonia that has complicated an existing lung problem, officials said.

Connally, 76, was transferred to the intensive care unit at Houston's Methodist Hospital earlier this week, but he has been hospitalized there since May 17.

"He went back into the ICU because he was having difficulty breathing and his physicians wanted to put him under closer observation," hospital spokeswoman Blythe Schaffer said Friday.

Ms. Schaffer said the pneumonia has complicated an existing lung problem Connally suffers from called idiopathic pulmonary fibrosis, which is scarring of the lung tissue.

The hospital has not released specifics about Connally's condition or treatment at the request of his family, she said.

Connally's wife, Nellie, did release a statement through the hospital, asking: "Please pray for John and help us to get him well."

Before Thursday's announcement from the hospital about his condition being critical, Connally had been listed as stable. He was admitted to the hospital after complaining of a breathing obstruction.

Connally was wounded by the gunfire that killed President Kennedy as the two rode in the same car in Dallas on Nov. 22, 1963. Connally, then a Democrat, served as Texas governor from 1963 to 1969.

After the death in 1973 of former President Lyndon Johnson, his longtime political ally, Connally switched to the Republican Party. He served briefly as President Nixon's treasury secretary.

In 1987, Connally filed for bankruptcy, listing assets of $13 million but debts of $93.3 million, mostly from oil and real estate deals that went sour with the Texas economy in the 1980s.

Report: School finance system hurts most districts

AUSTIN (AP) — Many property-poor school districts will face bigger budget cuts or local tax increases than wealthier ones under a new school finance law, according to state figures.

About 80 percent of Texas' 1,048 school districts will lose funding under the reform measure, John O'Brien of the Legislative Budget Board told the Austin American-Statesman.

The law requires the 101 school districts richest in taxable property to share some of their wealth with poorer ones, an effort to meet a court order to even out funding. School districts rely on state aid and local property taxes.

Although those rich school districts will suffer large losses, figures confirmed by O'Brien show that districts hardest hit are property-poor ones with average or low property tax rates, the newspaper reported Friday.

School districts that aren't among the 101 richest, but have above-average property wealth and taxes, will generally fare the best.

Lockhart loses about $847,658, approximately 5 percent of the budget needed to maintain current spending levels. To make up the money, it would have to raise its tax rate by 33 cents per $100 valuation because of its poor tax base.

Lago Vista ISD, one of the 101 richest districts, loses $334,191 and would need a 15-cent tax increase to recover.

Austin ISD, with higher-than-average wealth and taxes, will gain some funds.

The main reason many districts will lose funding — especially those that are property-poor — is that the Legislature failed to put in enough money to cover enrollment growth.

CONTACT LENS SPECIAL $96.00
Soft Daily Wear Spherical Clear Lenses.
Includes: Eye Exam, Pair of lenses, Care Instruction, Care Kit and follow-up exam.
Saturday Exams Welcome
Se Habla Espanol
inVision EyeCare Center
DR. CHARLES E. GANN, Optometrist
Call Now 1-800-834-7419 or Metro 570-8311, New Number 685-3638
Corner of Wall & C

RED DOOR ANTIQUES
WE ARE OPEN
at
2818 W. Yukon Rd.
and
2750 N. Grandview
We are still selling our closeout merchandise.
Landlord says vacate by June 15th.
Good bargains at both stores.
366-2911

Help Us Celebrate Our
3rd Anniversary!
DMC Floss 5 for $1.00
20% Off Kits
10% Off Cross-Stitch Leaflets & Fabrics
THE STITCHING POST
"Specializing in counted cross-stitch & needlepoint"
Classes Available
(Cash or Check on Sale Items Please)
Open Tuesday & Thursday till 9:00 pm
125 San Miguel Square
Corner of Midkiff & Wadley
697-1241

Bomber Style Jackets
19.99
Reg. 48.00
Save 58%
Jantzen Shirts and Shorts
1/4 Off
All cotton shirts and shorts in assorted patterns.
Reg. to 30.00
Fathers Day June 20
DUNLAPS
Shop 10-6....694-8888....Midkiff @ Illinois

MORE NEW ARRIVALS!
OVER 1,400 DIFFERENT STYLES!
Charm Bracelets
$9.95
NEW CASTLE GAP JEWELRY
4410 N. MIDKIFF • IN THE COURTYARD • MIDLAND • 697-8809

Store Hours: Mon.-Sat. 9am-6pm Sun. 12pm-5:30pm Prices Good While Supplies Last Expires 6-6-93
"Where Quality Always Exceeds Price"
191 Andrews Hwy. Princeton Thomason Hwy. 80 Loop 250 West Midlewilde
LANHAM'S NURSERY & FEED
1402 Loop 250 West (East of Sam's) 697-3345
LANDSCAPE SPECIALS
SHRUBS: HAWTHORN, DW. YAUPON, ELAEAGNUS, 1 Gallon, $2.99 each
VINES: WISTERIA, VIRGINIA CREEPER, TRUMPET VINE, 5 Gallon, $14.88 each
SHRUBS: COTONEASTER, HAWTHORN, ELAEAGNUS, 5 Gallon, $12.99 each
HARDY HIBISCUS 1 Gal. • Red • Pink • White $3.99 Ea.
LANHAM'S LAWN FERTILIZER
21-0-0 + 24% Sulfur covers 5000 S.F. For Quick Green Up $7.95
16-8-8 + 14% Sulfur + 2% Iron Covers 5000 S.F. Well Balanced Green $8.95
18-6-12 + 6% Sulfur + 3% Iron Covers 5000 S.F. Slow Release Nitrogen $10.95
Jumbo 6 Pk. Choose from: • Dusty Miller • Marigold • Periwinkle • Coleus • Snapdragon $2.22 each 5/$10.00
HANGING BASKETS $8.88 each 10" POTS 2/$16
COLOR SPECIALS Flat 10.00 4 Pks.-59¢ Choose From: Periwinkle • Petunia • Moss Rose
SOD IS HERE • Fescue • Tiff • Tex Turf • St. Augustine
GERANIUMS Jumbo 6 Pk $4.49 4" Pots 99¢ 5" Pots $2.99
Forti-lome Gardener's Special Plant Food $9.00
Forti-lome Tree & Shrub Food $11.00
Forti-lome Fruit, Citrus & Pecan Tree Food $12.00
Hi-Yield Lawn Fertilizer 15-5-10 $5.95 Each 3 For $15

it's the talk of the town...
Semi Annual Spring & Summer Shoes
MATNEY Shoe Box
If the shoe fits, it's
Odessa: 8th St. Live Oak Plaza 332-3852; Permian Mall 367-3653
Midland: Courtyard at Midland Park 699-1146; Midland Park Mall 520-2617
VISA-MASTERCARD-AMEX-DISCOVER
SALE
25% OFF
HANDBAGS...25% OFF
•J. RENE •SELBY •BERNARDO •CONNIE •JOYCE •RED CROSS •AMANDA KAY •ANNIE •CORSINA •KEDS
•NICOLE •NATURALIZER •UNISA •EASY SPIRIT •THOMAS CORT •PROXY •MIA •ENZO •COBBIE •SUMI
Select Group Men's Shoes 25% off. Permian Mall & Midland Mall only
WE HAVE YOUR SIZE ON RACKS FOR EASY SELECTION.
SPECIAL BERNARDO MIAMI NOW $39.99

Republicans predict Senate win will hurt Clinton economic plan

By John King
Associated Press writer

WASHINGTON — Republicans are betting on a big win in Texas' Senate race and predicting it will scare Southern Democrats away from the taxes in President Clinton's economic plan.

Resigned to losing the high-profile contest, Democrats en leavored in the days leading up to the balloting to place the blame squarely on interim Sen. Bob Krueger and shield Clinton from any fallout.

The Saturday election pits Krueger against Texas Treasurer Kay Bailey Hutchison, who led comfortably in a series polls taken as the race for Treasury Secretary Lloyd Bentsen's old Senate seat wound down.

Both political parties were so convinced of a lopsided Republican win that they didn't bother waiting for the results to put their spin on the contest's national implications.

Hutchison made opposition to Clinton's tax plan, particularly its energy tax, a centerpiece of her campaign, and Republicans said the expected results should be a wakeup call to Southern Democratic senators.

"The people of Texas are getting ready to send Bill Clinton and the Congress a clear message," Texas Republican Sen. Phil Gramm said in an interview. "The bigger the margin, the louder the message."

Senate Republican leader Bob Dole said a Hutchison win should "send shocks through the chamber, particularly for people who are running next year and thinking about voting for those taxes."

Any notion that the White House viewed the race as competitive disappeared earlier this week. Then, word surfaced that Clinton aides already were pushing Texas Gov. Ann Richards to name Regina Montoya to replace Hutchison as state treasurer. Montoya, a Texas attorney, now is the White House liason to governors, mayors and other local government officials, but the administration is unhappy with her performance.

Democratic Party officials would not publicly concede defeat. But in private conversations they said they were resigned to lose and watch their fragile Senate majority slip to 56-44, four votes short of the power needed to block Republican filibusters. And Democratic strategists sought to distance Clinton and the party from Krueger's dispirited, unfocused campaign.

"Bob Krueger wasn't the greatest choice in the world to fill the seat and he ran a campaign that made a bad situation worse," said Democratic pollster Geoffrey Garin. "The loss will be 85 percent Krueger and 15 percent Clinton, if that."

Krueger distanced himself from Clinton's economic plan, so Democrats had a point in saying the race was no direct referendum on the president. Still, they acknowledged Krueger had little choice because of Clinton is so unpopular in Texas. And they agreed Clinton was likely to suffer because of the likelihood of a smaller Democratic advantage in the Senate, where Clinton already has had considerable trouble pushing his agenda.

"Democrats need every vote they can get and the truth is that on a lot of issues Clinton is operating with fairly slim margins in the Senate," Garin said.

"It will give us a bit more flexibility on our side," said Republican Dole. "The symbolic message will be more important than the practical impact."

The Krueger-Hutchison matchup is the close of a turbulent campaign that began with two dozen candidates. Hutchison narrowly outpolled Krueger last month.

ARE YOU SINGLE?

Singles Workshop

Do you want to grow Emotionally?
Dr. Elma Nunley and Dr. James Averill of University of Massachusetts will conduct a singles workshop.
Saturday June 19th. fom 9:00am to 6:00pm
Place: Lincoln Towers
Cost: $45 In Advance $55 On Site
Registration: 8:15am
For information call 333-3667
Sponsored By: Voyages Of The Heart Seminars & ACT Counseling Center

PLEASE VOTE FOR BOB KRUEGER TO PROTECT OUR ENERGY FUTURE

BOB KRUEGER HAS OPPOSED CLINTON'S BTU TAX

BOB KRUEGER HAS PROPOSED A $25/BBL FLOOR FOR U.S. CRUDE THROUGH AN IMPORT FEE

BOB KRUEGER IS THE ONLY TEXAN ON THE SENATE ENERGY COMMITTEE

BOB KRUEGER IS A RECENT TEXAS RAILROAD COMMISSIONER

HIS FATHER-IN-LAW IS PRESIDENT ELECT OF THE AMERICAN ASSOCIATION OF PETROLEUM GEOLOGISTS

KRUEGER U.S. SENATE

Sponsored by West Texas Oil & Gas Operators for Bob Krueger. Paid for by Bob Krueger Campaign.

Carter's SUMMER VALUES

OVER 1/2 CITY BLOCK OF NAME BRAND FURNITURE

$599.95
Sofa, cocktail table and two end tables (glass top) All 4 pieces one low price!

$549.95
Two La-Z-Boy® chairs, at one low price. Featuring channel stitched back and the famous rocker recliner mechanism. Limited Qty. & Time.

$539.95
Choose from white wash or brown finish rattan sofa. Also available matching loveseat, chair and tables.

WIN A FREE LA-Z-BOY! ENTER THE "UGLY NECKTIE CONTEST"
Bring Dad's entry before Father's Day. Judging will be on June 19th. See store for details today.

Carter's furniture

Bencharge Financing Available
OPEN 8:30-6 Mon.-Sat.
Bank Installment financing available with approved credit. Free Delivery
501 East Illinois Four blocks east of downtown
682-2843

Notice of
PUBLIC AUCTION
Monday June 7
Urgent need to raise cash to pay creditors
Don't miss this once in a life time opportunity to purchase items below market prices.
Items will include fine oriental rugs from Persia, India, China & Pakistan along with bronzes, antiques, and decorative items to be disposed to the highest bidders.

Place: Midland Hilton
117 West Wall
Time: 7:00 P.M.
Preview Time: 2 hours prior to auction
Sponsored by:
New York Gallery
Auctioneer's #10632
713-963-0096

Domino's Pizza Introduces Midland Largest Pizza!
THE DOMINATOR™

30 SPECTACULAR SLICES NEW CARRY-OUT PIZZA
PEPPERONI DOMINATOR $8.99
Order with your favorite toppings. Over 2 feet long. 30 inches... That's almost a yard of pizza.
A LOT OF CARRY-OUT PIZZA FOR A LITTLE DOUGH.

DOMINO'S PIZZA
Carry-Out Only!
Come on by and pick up this great value pizza and meet our team of pizza pros!
Call Us Today!
689-3030 Midland Dr. at Neely
699-3030 Illinois at Midkiff
687-4701 A st. at Scharbauer

Ukraine considers atomic weapons

KIEV, Ukraine (AP) — Ukrainian lawmakers rallied on Friday behind a proposal by Prime Minister Leonid Kuchma to declare Ukraine a temporary nuclear power and keep some of the weapons it has promised to give up.

No vote was taken during the closed-door debate on the Strategic Arms Reduction Treaty, but legislators said sentiment in the 450-seat Supreme Council was increasingly against total nuclear disarmament.

Kuchma's proposal on Thursday shocked Western diplomats because it contradicted the official position of Ukrainian President Leonid Kravchuk and Foreign Minister Anatoly Zlenko.

Kuchma said he was expressing his personal opinion as a legislator, not speaking as prime minister. But it was an embarrassment for Kravchuk, who has repeatedly assured Western leaders that Ukraine would ratify both START and the Nuclear Non-Proliferation Treaty and become a non-nuclear state.

Kravchuk told reporters Friday his own position remained "perfectly clear" and unchanged. He expressed regret that some "unqualified" opinions were voiced in the parliamentary debate, but did not scold Kuchma by name.

Kuchma, 54, former chief of the largest missile factory in the former Soviet Union, submitted his resignation as prime minister twice in the past two weeks in a power struggle with Kravchuk. Parliament rejected it both times.

The British Foreign Office asked Ukraine to fulfill its promises to become a non-nuclear state as soon as possible. A spokesman in London said Kuchma's statement "obviously gives us some cause for concern, but we don't want to be alarmist about it."

Russian Foreign Minister Andrei Kozyrev, who met with Kravchuk on Friday to discuss the former Soviet navy's Black Sea Fleet, politely shrugged off Kuchma's remarks. "Parliamentary debates are nothing new to us," he told a news conference.

Police chief shot during Guadalajara dragnet

GUADALAJARA, Mexico (AP) — A spectacular shootout in the streets of this sprawling state capital Friday wounded the state police chief and left two people dead as security forces stalked the killers of a Catholic cardinal.

The clash began a day after President Carlos Salinas de Gortari announced a national war on illegal drugs and police in Tijuana found an uncompleted, quarter-mile drug tunnel beneath the U.S. border.

City, state, federal and military police have been patrolling the streets of the Guadalajara area, sometimes raiding suspected smugglers' safe houses, since the May 24 assassination of Roman Catholic Cardinal Juan Jesus Posadas Ocampo.

More than 150 policemen joined the shootout that continued into the early morning.

Late Thursday, a mixed group of police stumbled across several heavily armed men in a pick-truck who fled into a house in the Guadalajara suburb of Zapopan.

More than 150 policemen joined the shootout that continued into the early morning. Reporters said as many as 20 city blocks were sealed off by police.

Killed were a military policeman, Enoch Camacho Perez, and one of the suspects, Gildardo Anaya Garcia, state police said.

Among the eight people wounded was the state Judicial Police chief, Lt. Col. Antonio Bejos Camacho, who was grazed by a bullet.

Three suspects were arrested. But Jalisco state Gov. Carlos Rivera Aceves said it was too early to say if the group in the house was linked to the killing of Posadas.

Federal Attorney General Jorge Carpizo says the cardinal was mistakenly shot by members of a drug gang trying to kill a rival at Guadalajara's international airport.

On Friday, Mexico's Roman Catholic bishops issued a joint declaration saying Carpizo's version seemed well-founded.

"The hypothesis of a direct attack on the cardinal apparently cannot be supported," they said.

SPORTS...SPORTS...SPORTS...
CALL 560-2400
then enter category number:
Local Sports Menu...1410 National Sports...6765

DON'T FORGET
40% OFF
ENTIRE STOCK
AT
Myrlene's
TAPERS, DECORATIVE CANDLES, AND ALL PILLAR CANDLES
50% OFF
43 PLAZA CENTER
GARFIELD AT WADLEY

head to toe...
FREE DEMONSTRATIONS: TODAY! LEARN TO CREATE HAIRBOWS, THONGS, HATS & MORE! 11:00AM 2PM.
Barker's
WADLEY@MIDKIFF·IMPERIAL CENTER

The Blue Gem Shop & Gallery
FOR SUMMER PICNICS
PICK FROM OUR DELICIOUS ARRAY OF MUSTARDS,
PICKLES, RELISHES, SAUCES, TOPPINGS, DIPS AND DRESSINGS.
321 DODSON STREET
683-1391
MON-FRI 10-6 SAT 10-5

50
GARAGE SALES
This is our 7th Annual Garage Sale
Don't Miss It! 50 Individual garage sales in one area.
SATURDAY, JUNE 5th 8:00 A.M.
AIRLINE MOBILE HOME PARK
WEST HIGHWAY 80 BEHIND TOWN & COUNTRY
1-1/2 Miles West of Loop 250 - 3 miles East of Int'l Airport
694-2534

HOT!
24.95
SILVER & GOLD TONES...
NEAT SHAPES
CUTE EARRINGS
689-3104
STOP: 10-6 M-SAT.
BeDazzle
WADLEY@MIDKIFF IMPERIAL CENTER

RESTOCKED WITH NEW ARRIVALS!
CATALOG
& Warehouse Liquidation
SALE
Over $2 million worth of merchandise from a major catalog, plus clearance of our huge Texas warehouse. Quantities are limited, but selection is large, assorted and includes many unique, one-of-a-kind buys that cannot be advertised. Hurry for first choice!
MAHOGANY FINISHED WOOD ACCENT FURNITURE
SALE
$29.50
RETAIL $59 and $69
Save $29.50 and $39.50. Discontinued from a major catalog! Selection includes mahogany finished pedestal plant stands, artist easel and side tables. Minor assembly required. Styles vary by store.
Tapestry rocking chair also available.
RETAIL $129 CLOSEOUT $64.50 SALE $29.50
LIMITED QUANTITIES
SAVE $3 TO $26 ON SILK FLOWERS AND FLOWERING BUSHES
Below our cost! Many handwrapped silk stems in this assortment, which includes sunflowers, tiger lilies, irises and roses. Flowering bushes include daisies, rose grandas, magnolia greens and sunflower sprays. Larger flowering bushes include magnolias, camellias and hydrangeas in assorted colors.

	RETAIL	SALE
Silk Flowers	$6 to $10	$2.99 EACH
Flowering Bushes	$16 to $18	$7.99 EACH
Large Flowering Bushes	$20 to $36	$9.99 EACH

SAVE $7.99 TO $17 ON ASSORTED GROUP OF ITALIAN WOOD FRAMES
SALE
$7.99
ANY SIZE
RETAIL $15.98 to $25
Special buyout of genuine Italian wood frames! Styles include burl, silver leaf, gold leaf and floral designs in 3½" x 5", 5" x 7" or 8" x 10" sizes. Easel backs.
HOURS: Mon.-Sat., 9:30 am to 6 pm, Thurs., 'til 9 pm, Sun., noon to 6 pm
Often our quantities are limited because we purchase only first quality, famous maker closeouts.
Satisfaction guaranteed or your money cheerfully refunded. © Tuesday Morning 1993
Tuesday Morning
GIFTS. 50% TO 80% OFF EVERYTHING.
Colonnade at Polo Park Shopping Center
4610 N. Garfield (behind Chili's)
NE Corner of Loop 250 & Garfield
684-3883

Reward Your Graduates!
90 Days Same As Cash with approved credit
FINANCING AVAILABLE
We Service What We Sell!
FREE TAPE
SONY CCD-TR31
8mm Handycam
·Wireless Remote
·Built-In Lens Cover
·Weighs Only 1.7 lbs.
·Newly Developed Inner Focus System
·Variable High Speed Shutter
·10:1 Zoom
FREE CARRYING CASE
$799
FREE TAPE
SONY CCD-FX310
Video 8 Handycam
·8.1 Power Zoom lens
·Inner Focus System
·2-Lux Minimum Illumination
·High Speed Shutter
·Sportsfinder w/Larger Viewing Area
·Video/Audio Fader
FREE CARRYING CASE
$699
FREE TAPE
SONY CCD-FX420
8mm Handycam Video 8 Camcorder
·10.1 Zoom Lens
·2 Lux
·Wireless Remote
·E-Z Hook-up
$799
FREE CARRYING CASE
SONY KV-19TR20
19" Trinitron Monitor/Receiver
·Microblack Picture Tube
·On-Screen Control System
·Auto Timer/ Channel Block
·Direct Audio/Video Input
·Wireless Remote
$279
SONY KV-27TS27
27" Trinitron Stereo Monitor/Receiver
·Microblack Picture Tube
·On-Screen Control System
·Auto Timer/ Channel Block
·Direct Audio/Video Input
·Wireless Remote
$599
SONY KV-13TS27
13" Trinitron Monitor/Receiver
·Microblack Picture Tube
·Direct Audio/Video Input
·Cable Compatible Express Tuning
·Wireless Remote
·Auto Timer/Channel Block
$269 *
Quasar
VV-1213
Combination VCR/13" Color Monitor
·TV-VCR Combo
·Remote Control
·Cable Ready
$449
SONY Rack System
Wireless Remote · 100 Watts/Channel · 5 Disc Carousal CD · Dual Cassette · 32 Track Programming · 3-Way Speaker System · 8x Oversampling · 45 Bit Digital Filter
$499 *
SONY SLV-700
Hi-Fi Stereo VHS Video Recorder
·Dual Azimuth 4-Head
·Crystal Clear Freeze Frame
·Digital Auto Tracking
·181 Cable Tuning
$419
SONY SLV-400
Video Cassette Recorder
·Dual Azimuth 4-Head Recording Playback
·Crystal Clear Freeze Frame, Slow Motion
·Wireless Remote
·Digital Auto Tracking
$299
HAROLD'S ELECTRONICS
Store Hours:
Mon.-Fri. 10:00a.m.-6:00p.m.
Sat. 10:00a.m.-6:00p.m.
VISA MasterCard DISCOVER
3001 W. Loop 250 · Midland Park Plaza
699-1500

Yeltsin gains power for constitution

MOSCOW (AP) — After months of political fights and maneuvering, President Boris Yeltsin moved strongly Friday toward one of his goals: an assembly to draft a post-Soviet constitution.

But some Kremlin advisers fear the political situation is too chaotic for lawmakers to adopt a charter that would serve as a permanent foundation for a democratic Russia. The meeting opens Saturday.

Yeltsin continued to gain political momentum Friday when his harshest critic, parliamentary speaker Ruslan Khasbulatov, asked to address the meeting. Support also came from the People's Party of Free Russia headed by Vice President Alexander Rutskoi, who has had his power stripped in a feud with Yeltsin.

Yeltsin is pushing through a new constitution "to put an end to this state of dual power that is destroying the state and society," said Sergei Alexeyev, chief author of Yeltsin's proposed draft.

"The fate of our country is going to be decided in the next few days," said Alexeyev, a legal scholar and presidential adviser.

Yeltsin's opponents in the Communist-dominated Congress of People's Deputies have balked at adopting a new constitution, which almost certainly would dissolve the Soviet-era legislature in favor of a bicameral parliament.

As the convention approached, however, Khasbulatov's deputies began to defect in droves, arguing it was time to end the standoff with the president that has paralyzed Russian politics since the Soviet collapse in December 1991.

With support for Khasbulatov slipping, the main political struggle has been shifting to a more complex battle involving Russia's 88 regions and republics.

Yeltsin aide Vyacheslav Volkov defended the administration against charges that it promised the regions and republics too much power to win their loyalty against the Congress.

U.N. approves more troops

UNITED NATIONS (AP) — The Security Council decided Friday to launch a risky mission to protect Muslims in six Bosnian cities. But the help is months away and may never arrive because the Muslims and their enemies don't want it.

The council agreed to send up to 10,000 more U.N. peacekeepers to the six cities after weeks of bitter debate and warnings that it would create Muslim ghettos and recognize Serb land grabs. The troops were authorized to use force to deter Serb attacks.

Venezuela's ambassador, Diego Arria, mocked the operation by citing a U.N. spokesman in Bosnia who quipped that a sign reading "Very Dangerous Safe Area, Keep Out," should be posted outside one of the towns, Gorazde.

The six cities — Gorazde, Bihac, Srebrenica, Tuzla, Zepa and the capital, Sarajevo — are the only Muslim enclaves that remain after more than a year of war.

Serb gunmen have blocked aid convoys and U.N. monitors in several areas for weeks, and it is not clear how the peacekeepers authorized on Friday will reach their posts.

Deployment of the 5,000 to 10,000 troops is months away, in part because the council will have to pass another resolution governing the number of soldiers and other operational details. The United Nations also is having trouble persuading countries to contribute troops.

The proposal passed after sponsors promised to consider tougher action if peace is not achieved.

Bosnia's ambassador, Muhamed Sacirbey, in a blistering speech before the vote, said the council was creating an "incomprehensible scenario" by sending troops only to six cities and creating "new non-safe areas."

"U.N. forces will be mostly defending ghost towns or succumb to the evil will of Serbian forces," Sacirbey predicted.

Bosnia's government has not yet said whether it would let the troops in.

CITYLINE 560-2400

Guatemalan crisis unfolds, congressman defies military

GUATEMALA CITY (AP) — The leader of Congress said he would call lawmakers together on Saturday to elect a new president, in defiance of the military's choice for chief executive.

"A new president will have to be elected with two-thirds of the members of Congress," Jose Fernando Lobo Dubon said Friday in an interview broadcast on a local radio station.

Lobo Dubon's announcement appeared to heighten Guatemala's political crisis, pitting Congress against the military and its choice — self-proclaimed chief executive Gustavo Espina Salguero.

Espina was vice president under President Jorge Serrano, who was forced out of office by the army Wednesday, a week after declaring one-man rule. Espina assumed the presidency and said he would fill out Serrano's term, which ends in January 1996.

But a rebellious Congress perceives him as an accomplice to the widely scorned Serrano, and opposition lawmakers in the 116-seat assembly boycotted Espina's attempt to be sworn in Wednesday, leaving him 15 shy of a quorum.

They said Congress should appoint a new interim president to serve until Serrano's term expires.

Lobo Dubon told the privately owned Radio Sonora that nominations would be put before the Congress Saturday and he would seek an immediate vote. "We hope can finish this tommorow," he said.

Espina was an accomplice to Serrano when he announced emergency rule on May 25 and partially suspended the constitution, said Lobo Dubon. As a result, there is legal ground for Congress to elect Serrano's replacement, he said.

"In this case it is clear there was a violation of the constitutional articles by both the president and the vice president," Lobo Dubon said.

Judge Miguel Angel Solorzano, meanwhile, ordered the arrest of Serrano and said prelimiary steps have been taken to seek his extradition from neighboring El Salvador, where he fled after he was toppled.

The judge said Serrano was charged with 11 offenses including rebellion, violation of the constitution and usurpation of functions.

Buses were running and shops and offices operated normally, despite a plea by Rigoberta Menchu, the 1992 Nobel Peace Prize laureate, who has led days of protest against Espina.

MANNING'S
682-8533
2820 W. GOLF COURSE RD.
OPEN 8:30-5:30 MON.-SAT. CLOSED SUNDAY

INSTANT COLOR
PETUNIAS • DIANTHUS
MARIGOLDS • LOBELIA
VERBERNA • SALVIA
STATICE • SHASTA DAISY
VINCA • CARNATION
PHLOX • GAZANIAS
IMPATIENS • BEGONIAS
AND MORE
4 1/2" POTS $2.49
10 OR MORE $2.25 Ea.

SLOW RELEASE NITROGEN
LONG LASTING
BAG COVERS UP TO 5,000 SQ. FT.
$11.00
ferti·lome

$10.00
KILLS ALL WEEDS IN BERMUDA
ferti·lome
TOMATOES & PEPPERS
REG. 35¢ SALE! 18¢ Ea.

TRUCK LOAD SALE!
New Shipments Just Arrived!
CHROMCRAFT
A Chromcraft/Revington Company

DINETTE SETS
5 Pc. Set Starting at $299.95
7 Pc. Set Starting at $599.95

Other Name Brand Dinettes Also On SALE!

Dinette Designs & Bar Stools
1025 N. Midkiff 10-6 Mon.-Sat. 520-6035

SIGHT & SOUND SENSATIONS

20"

SPECIAL PURCHASE!
$269 RCA deluxe color monitor/receiver with TV/VCR remote control
• TV/VCR remote control operates TV and compatible RCA VCRs
• Broadcast stereo with XS stereo sound
• 3-jack audio/video input panel
• #F20347WN
Stereo

8x ZOOM

$599 RCA 8mm camcorder with remote control
• 1-lux low-light operation
• #PRO-807

19"

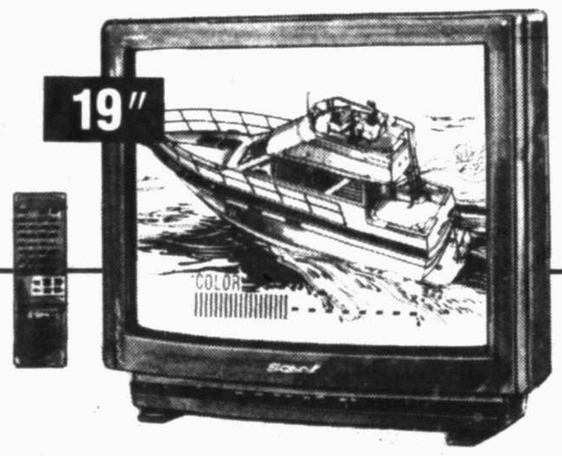

$279 Sony deluxe Trinitron monitor/receiver with Remote Commander® remote control
• Audio/video window with on-screen control system
• Direct audio/video input
• #KV19TR20

27"

Stereo
SUPER BUY!
Orig. $899
$799 Sony Trinitron monitor/receiver with color picture-in-picture* and built-in component storage space
• Cursor-controlled audio/video window
• Stereo broadcast reception and Surround Sound
• Front and rear stereo audio/direct video inputs and variable-level audio output
• #KV27TW75
TV screens measured diagonally.
*When used with VCR or other video source.

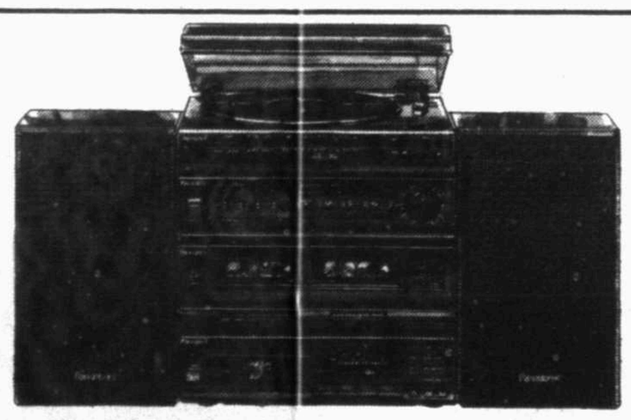

$299 Panasonic bookshelf audio system with CD player
• AM/FM stereo tuner, 3-band equalizer, dual cassette deck and semi-automatic turntable
• Full-range speakers
• #SC-TS095CD

$499 Aiwa mini component system with CD changer and remote control
• 30 watts per channel
• 3-disc CD changer and dual auto-reverse cassette deck
• Super T-Bass for high-definition sound
• Microphone and vocal fader with digital echo for Karaoke entertainment
• #NSX-3500

Dillard's

SHOP DILLARD'S MIDLAND PARK MALL. MONDAY THRU SATURDAY 10-9; SUNDAY 1-6.

SPORTS & MARKETS

Scoreboard/3B
Markets/6B

Angels lose in 10th

■ A flurry of wild pitches and a pair of base running errors add up to a 4-3, 10 inning loss to San Antonio.

By Jimmy Patterson
Assistant sports editor

Midland pitcher Ken Edenfield threw three wild pitches in the 10th inning as the San Antonio Missions defeated the Midland Angels 4-3 to even their six-game series at two games apiece.

Edenfield, on in relief of Bobby Gamez in the eighth, struck out five, but lost control in the 10th just long enough for San Antonio's Juan Castro to cross the plate with what would prove to be the winning run for the Missions.

After Castro led off the inning with a single and a steal of second, Murph Proctor walked to put runners at first and second. The runners advanced a base on the first of Edenfield's wild pitches. Edenfield then calmed down to register a strikeout of Todd Hollandsworth, who had battered Midland pitching prior to Friday's game. After the Hollandsworth K, Midland manager Don Long and the entire Angel infield rallied around Edenfield after what the team had thought had been a momentum-shifting strikeout.

But during Billy Lott's turn at the plate, Edenfield threw two more WPs to allow Castro to score the go-ahead run and Proctor to advance to third.

The final two San Antonio batters fell by the wayside, but San Antonio had already collected the run necessary for it to win.

"I thought he pitched well," Midland manager Don Long said in defense of his reliever. "That was a big strikeout of a hot hitter (Hollandsworth) in that situation. Still with just one out we had a long way to go to get out of the inning. Kenny did a good job."

In the bottom of the 10th, Orlando Palmeiro led off with a single, but after Brian Grebeck struck out and John Jackson flew out to center, Palmeiro was caught stealing second to end the game. It was the second base-running error of the game for Midland.

In the fifth, Grebeck tried to score from first on a Jackson double, but was thrown out by 2½ steps, even after San Antonio left fielder Vernon Spearman hit the cut-off man.

Twelve of the game's 20 leadoff batters reached base, but only five would go on to eventually score. For the Angels, the lead-off men reached base seven times but only two would score. Not exactly Long's idea of productive offense.

"Our percentage has been really good," Long said. "The last two weeks 75 percent of our leadoff batters got on and then scored. Tonight wasn't the same type of percentage we've been having."

Please see **ANGELS**/5B

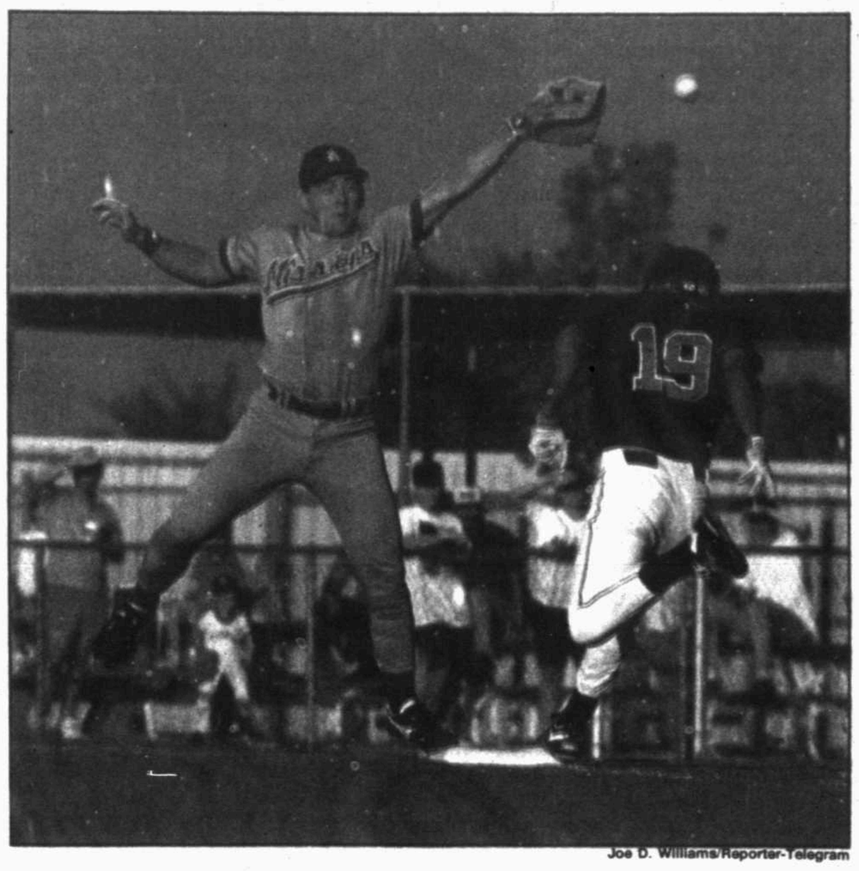

Joe D. Williams/Reporter-Telegram

San Antonio first baseman Dan Melendez bobbles ball as speedy Midland runner Orlando Palmeiro reaches safely during Friday's game.

SATURDAY SPORTS WATCH

TV Sports

(Subject to Change)

TENNIS — French Open Women's Final, 11 a.m., NBC.

COLLEGE WORLD SERIES — Arizona State vs. Wichita State, noon, CBS.

GOLF — Memorial Tournament, 1:30 p.m., ABC.

LPGA Oldsmobile Classic, 3 p.m., HSE.

NBA PLAYOFFS — Suns vs. SuperSonics, 2:30 p.m., NBC.

HORSE RACING — Belmont Stakes, 3:30 p.m., ABC.

PRO BASEBALL — Cubs vs. Expos, 6:30 p.m., WGN.

Braves vs. Dodgers, 9 p.m., WTBS.

NHL PLAYOFFS — Canadiens vs. Kings, 7 p.m., ESPN.

Texas Scores

COLLEGE WORLD SERIES — Texas A&M 5, Kansas 1.

PRO BASEBALL — Texas Rangers 5, New York Yankees 3.

Houston Astros 7, New York Mets 2.

TEXAS LEAGUE — San Antonio Missions 4, Midland Angels 3.

4A PLAYOFFS — Andrews 5, Frenship 1.

See SCOREBOARD/3B

Sports Today

5A PLAYOFFS — Abilene Cooper at El Paso Coronado, noon (MDT), one game playoff.

4A PLAYOFFS — Frenship vs. Andrews, 2 p.m., Abilene Christian University, second game to follow if needed.

TEXAS LEAGUE — San Antonio Missions vs. Midland Angels, 7 p.m., Angels Stadium, KCRS (550 AM) radio.

BELMONT STAKES

PP	Horse	Jockey	Odds
1	Cherokee Run	Antley	8-1
2	Virginia Rapids	Maple	5-1
3	Kissin Kris	Santos	20-1
4	Colonial Affair	Krone	15-1
5	Prairie Bayou	Smith	8-5
6	Bull Inthe Heather	Chavez	20-1
7	Raglan Road	Pincay	30-1
8	El Bakan	Perret	20-1
9	Arinthod	Desormeaux	12-1
10	Only Alpha	Davis	50-1
11	Sea Hero	Bailey	4-1
12	Silver of Silver	Vasquez	20-1
13	Antrim Rd.	Migliore	20-1
14	Wild Gale	Sellers	20-1

AP

Fortenberry dies

AMARILLO — Joe Fortenberry, whose eight points led all scorers in the first U.S. Olympic basketball championship in 1936, has died. He was 82.

Fortenberry died of cancer Thursday night at Northwest Texas Hospital.

Fortenberry, a 6-foot-7 center, helped the United States defeat Canada 19-8 in the championship game played in a driving Berlin rain storm.

"(Adolf) Hitler said it was an outside game and that's where we were going to play it," Fortenberry told the Amarillo Globe-News last summer.

"Joe Fortenberry, the tall American center from Happy, Texas, ... contributed some good work on the defense, twice leaping up and catching balls headed for the net," The Associated Press reported about the game.

Fortenberry, born in Cooke County, moved with his family to a farm near Happy in 1925. He lived in Amarillo since 1946.

After playing high school basketball at Happy, he gained All-America honors at what is now West Texas A&M University.

TOMORROW . . .

Midland College is again headed to the National Junior College Golf Tournament with hopes of landing another national title.

It must be French finals

■ Jim Courier gains a third consecutive finals berth in the French Open, but challenger Sergi Bruguera is testing new ground.

By Stephen Wilson
AP Sports Writer

PARIS — For Jim Courier, it's just another ho-hum day at the office. In other words, another French Open final.

Courier moved to within one victory of his third straight French Open title Friday by picking apart serve-and-volley specialist Richard Krajicek 6-1, 6-7, (2-7), 7-5, 6-2.

While Courier will be on familiar ground, his opponent will be playing in his first Grand Slam final. The challenger is Sergi Bruguera, who put on a devastating display of clay-court tennis to demolish Andrei Medvedev 6-0, 6-4, 6-2.

If Courier prevails Sunday, he will join Bjorn Borg as the only player to win the French Open in three consecutive years. Borg won the title four straight times, from 1978-81, and six times overall.

"You can't mention me in the same breath with Borg yet," Courier said.

In keeping with his usual business-like approach, the 22-year-old Floridian expressed little excitement about being in the final again.

"I don't really look at it as any different than playing in the first or second round," he said. "It's not really new, it's not really old. It's just kind of like going to work and clocking in, I guess. Three years ago, it would have been surprising, but right now, it just IS. Better not to think about it."

Bruguera, the No. 10 seed, is the first Spaniard to reach the French Open final since Manuel Orantes in 1974. The last Spaniard to win the title was Andres Gimeno in 1972.

Courier has beaten Bruguera in straight sets in their four previous meetings. Asked what he will need to do to beat Courier, the 22-year-old Spaniard said, "I lost to him four times, so I don't know how to do it."

Bruguera has been one of the hottest clay-court players of the year, winning the title in Monte Carlo and reaching two other finals. He knocked out top-seeded Pete Sampras in the quarterfinals here and has lost only one set en route to the final.

"He is obviously feeling very confident," said the second-seeded Courier. "He has got to be feeling very good."

The same goes for Courier, who has won 20 straight French Open matches going back to 1991. Even though he lost a set Friday for the fourth straight match, he was in command for all but a few brief stretches against Krajicek.

White baseball caps were the only thing these two players had in common. The 6-foot-5 Dutchman played serve-and-volley, while Courier stayed back and pounded his ground strokes.

Once Courier found his timing on Krajicek's serve, he had the edge. He finished with 11 return winners and 13 passing shots. Krajicek managed a respectable 10 aces, but he lost serve seven times while breaking Courier only twice.

"The key was just trying to get back as many balls as possible, just trying to get every return I could back into the court, making him play every point on his serve," Courier said.

Krajicek agreed, saying, "He really jumped my serve pretty well. And as long as he is hitting forehands, he is the one who is dictating the points."

The pattern was set in the fourth

Please see **OPEN**/3B

AP Laserphoto

Spain's Sergi Bruguera celebrates after defeating Andrei Medvedev to gain his first berth in the finals of the French Open.

Bulls win

Associated Press

CHICAGO — Scottie Pippen, picking up the slack from an exhausted Michael Jordan, hit a 3-pointer with 1:01 left Friday night and carried the two-time defending champion Chicago Bulls to a 96-88 victory over the New York Knicks and a berth in the NBA Finals.

Pippen's basket gave the Bulls a 90-82 lead to clinch the outcome in Game 6 of the Eastern Conference finals. The Bulls now have a chance to become the first team to win three straight titles since the Boston Celtics won the last of eight in a row in 1966. Only three teams have ever won that many titles in succession.

Jordan, held to four free throws in the final quarter, scored 25 points, 17 in the first half. Pippen finished with 24, 16 in the second half.

Patrick Ewing led the Knicks with 26 points, while John Starks, Anthony Mason and Charles Smith had 14 each.

The Bulls will face the winner of Saturday's Western Conference finals Game 7 between Seattle and Phoenix for the title. The finals start Wednesday night in Phoenix if the Suns win Saturday and in Chicago if the SuperSonics win.

Jordan broke his nine-day media boycott earlier Friday with a statement through his agent regarding a new book about large golf gambling debts.

It turned out to be a lost season for the Knicks, who had directed all their efforts to dethroning the Bulls only to lose their homecourt advantage when they lost to Chicago 97-94 in New York in Wednesday night's Game 5.

The Bulls became the first team to ever come back from an 0-2 deficit beyond the first round of the NBA playoffs and just the fourth ever.

It was the first time in Pat Riley's two seasons as coach that the Knicks lost four straight games.

Aggies off to fast start

By Tom Vint
AP Sports Writer

■ College World Series

OMAHA, Neb. — Texas A&M's Brian Thomas hit a pitch Kansas coach Dave Bingham said he didn't want Jayhawk starter Chris Corn to throw.

"We knew how we wanted to pitch to him," Bingham said. "The pitch got away from him."

Thomas hit the high fastball over the right-center field fence, his 15th homer of the season, to lead top-seeded Texas A&M to a 5-1 win over eighth-seeded Kansas in the opening game of the College World Series Friday.

A&M All-American and first-round draft pick Jeff Granger (15-3) did the rest, scattering five hits and striking out seven in eight innings. Chris Clemons pitched the ninth for the Aggies.

The Aggies (53-9) move to Sunday's 6:36 p.m. CDT game. Kansas, in its first CWS, falls in the elimination bracket Sunday at 3:06 p.m.

Thomas broke a 1-1 tie with his homer in the sixth. The Aggies added another run in the inning when John Curl walked and scored one out later on Rob Trimble's second of three singles.

"I thought the home run relaxed the team," Thomas said. "It was a fastball up and I got it out."

He said he wasn't nervous in the game but wasn't loose, either, until the homer.

Trimble also singled in a run in a two-run eighth inning for the Aggies.

Granger gave up a pair of doubles in the fifth inning with Brian Turney's bringing in Brent Wilhelm with the only KU run.

"I started out nervous, trying to save some to go the whole nine," Granger

Please see **CWS**/2B

AP Laserphoto

Kansas pitcher Chris Corn tags out Texas A&M runner Scott Smith, who was trying to score on a wild pitch. The Aggies won, 5-1.

Brown, Rangers nip Yanks

Associated Press

ARLINGTON — Kevin Brown beat the New York Yankees for the eighth straight time and the Texas Rangers scored two runs on an error by center fielder Gerald Williams in a 5-3 victory Friday night.

Brown (5-3) allowed seven hits and three runs over eight innings. Tom Henke pitched the ninth for his 10th save.

■ AL Roundup

Trailing 2-1, the Rangers scored three runs in the seventh after loading the bases against Yankees starter Jim Abbott (4-6).

Abbott then struck out Doug Strange for the second out. But Billy Ripken, who began the night hitting .186, singled to score Juan Gonzalez. Dean Palmer and Butch Davis also scored on the play when Williams failed to pick up the ball.

Mike Stanley's solo homer in the eighth cut Texas' lead to 4-3, but the Rangers added a run in the bottom of the inning on Julio Franco's RBI single.

Abbott gave up five runs, three earned, struck out three and walked two.

The Yankees took a 2-0 lead in the first on a fielder's choice groundout by Wade Boggs and an RBI single by Matt Nokes.

Texas made it 2-1 in the fifth when Rafael Palmeiro doubled and scored on Strange's double.

Angels 6, Tigers 3

DETROIT — Torey Lovullo's pinch-hit single drove in the tie-breaking run in the ninth inning as California beat Detroit.

Mike Henneman (1-1) started the ninth for Detroit and walked Damion Easley with one out. J.T. Snow then singled and Easley took third on a throwing error by right fielder Gary Thurman. Lovullo, pinch hitting for Gary DiSarcina, then singled home Easley to put the Angels ahead 4-3.

California added two more runs to make it 6-3. Snow tagged up from third and scored on a foul pop behind third base, and Lovullo was safe at the plate after colliding with catcher Chad Kreuter.

Mark Langston (6-1) gave up three runs on four hits in eight innings to become the first left-handed starter in 13 tries to beat the Tigers this season. Steve Frey got the last two outs for his fifth save.

Detroit starter David Wells allowed three runs on four hits in eight innings. Wells also had a career-high 11 strikeouts, one more than he had in his previous start Sunday in Seattle. Before this week, Wells had never struck out more than nine batters.

Blue Jays 4, Athletics 3

TORONTO — Paul Molitor hit a two-run homer and doubled home the winning run in the 12th inning as Toronto won its sixth straight game.

Roberto Alomar led off with a single off Rich Gossage (3-2) and Molitor followed with a double to left center. When the ball deflected off Rickey Henderson's glove, third base coach Rich Hacker waved Alomar home.

Woody Williams (1-0) earned his first major league win, giving up two hits in three innings.

Gossage allowed one run on two hits in two innings.

The win, combined with Detroit's loss to the California Angels, pulled the Blue Jays into a first-place tie with the Tigers in the AL East.

Brent Gates' infield single scored Lance Blankenship from second to pull the Athletics even at 3-3 in the seventh.

Twins 3, Indians 2

CLEVELAND — Pedro Munoz singled home the tie-breaking run in the eighth inning and Jim Deshaies pitched seven strong innings as surging Minnesota beat Cleveland.

Minnesota has won three straight and seven of eight games since suffering through its second eight-game losing streak of the year. The Indians have lost six of seven.

Mike Pagliarulo drove in two runs for the Twins and robbed Carlos Martinez of an extra-base hit with a backhanded stab of Martinez's hard one-hopper to third in the eighth.

Deshaies (7-4) yielded two runs and five hits, walked two and struck out two. Carl Willis struck out Cleveland's Paul Sorrento with runners at second and third to end the eighth, and Rick Aguilera got the final three outs for his 15th save.

Rookie Dave McCarty, who earlier extended his hitting streak to 10 games, singled with one out in the eighth off Jeremy Hernandez (0-1). McCarty took second on a groundout and scored on Munoz's two-out single.

Pagliarulo hit an RBI single off Mike Bielecki in the second and drew a bases-loaded walk from Heathcliff Slocumb in the sixth. After walking Pagliarulo, Slocumb got Munoz to pop out and struck out Pat Meares, ending the threat.

The Indians took a 1-0 lead in the first when Kenny Lofton singled, stole his 24th base and scored on Martinez's single. They tied it 2-2 in the seventh on Alvaro Espinoza's leadoff home run, his third.

Bielecki allowed two runs and five hits in 5⅓ innings.

Royals 3, Brewers 2

KANSAS CITY — Keith Miller scored the tie-breaking run on David Howard's shallow sacrifice fly in the seventh, lifting Kansas City past Milwaukee for the Royals' fifth straight victory.

The Royals stayed a half-game ahead of California in the AL West.

Milwaukee committed three errors, including shortstop Dickie Thon's second miscue, which keyed the decisive seventh.

Billy Brewer (1-0), who got the last out in the seventh, earned his first major league victory. Jeff Montgomery pitched the ninth for his league-leading 19th save.

Miller drew a leadoff walk in the seventh off Bill Wegman (4-8), then sped to third when Thon fielded Greg Gagne's grounder and threw wildly to second on an attempted force.

Howard, filling in for ailing Chico Lind at second, then lifted a high fly ball to shallow center. Miller scored just ahead of Robin Yount's throw.

The Royals had the bases loaded with one run in and only one out in the first, but wound up with just a 2-0 lead. After Felix Jose singled, Brian McRae was safe on Wegman's throwing error. Brett's single scored Jose, then Wally Joyner's single loaded the bases.

Mike Macfarlane's sacrifice fly scored McRae, then Hubie Brooks grounded into a double play.

John Jaha doubled leading off the Milwaukee fifth and scored on Tom Lampkin's single. In the sixth, B.J. Surhoff doubled with two outs and scored on Thon's single to make it 2-2.

Orioles 6, Mariners 5

BALTIMORE — Jack Voigt, who earlier hit his first major league homer, singled home Mike Devereaux in the 10th inning to give Baltimore a comeback victory over Seattle.

The Orioles trailed 4-1 in the seventh and 5-3 in the ninth before rallying for their third win in four games.

Devereaux opened the 10th with a walk off Russ Swan (3-3). After a sacrifice and a popup, Voigt singled to right and Devereaux easily beat the throw home, which bounded past catcher Bill Haselman.

Voigt had his first multiple-RBI game in the majors, driving in three runs, including a solo homer in the seventh.

Mark Williamson (3-1) pitched the 10th for the victory.

Ken Griffey Jr. and Henry Cotto homered for the Mariners, who have alternated between wins and losses for their last 10 games.

Randy Johnson allowed three runs on three hits in seven-plus innings, striking out five and walking five. Baltimore's comeback ruined his shot at beating the Orioles for the first time since August 1990.

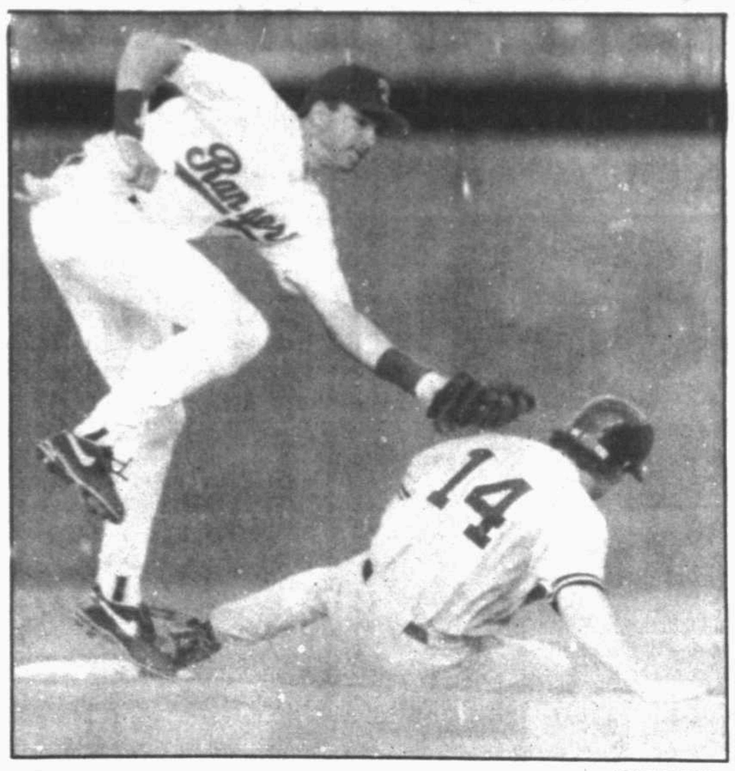

AP Laserphoto

New York Yankee baserunner Pat Kelly slides into second base with a steal under the tag of Texas' Jeff Huson.

Harnisch hot in dome

Associated Press

HOUSTON — Pete Harnisch won again at the Astrodome, pitching a six-hitter Friday night as the Houston Astros beat the New York Mets 7-2.

Harnisch (6-2) is 5-0 at home this season. He struck out seven and walked one in his first complete game of the season.

Frank Tanana (3-4) lasted six innings and allowed four runs on six hits.

New York took a 2-0 lead in the second on Jeff Kent's two-run homer. He hit his fourth homer after Joe Orsulak singled with one out.

Craig Biggio's three-run homer capped a four-run rally in the fifth for the Astros. Scott Servais doubled with one out, Andujar Cedeno singled and Harnisch chopped an RBI single. Biggio followed with his eighth home run.

The Astros increased their lead to 7-2 in the eighth off reliever Paul Gibson. Ken Caminiti doubled, Luis Gonzalez walked and Servais singled, loading the bases. Cedeno singled and first baseman Eddie Murray made a throwing error, scoring the runs.

Rockies 2, Phillies 1

PHILADELPHIA — Andres Galarraga and Charlie Hayes hit RBI doubles in the ninth inning, breaking open a scoreless game and carrying Willie Blair and Colorado over Philadelphia.

■ NL Roundup

Terry Mulholland (6-5) lost despite striking out a career-high 14 and walking none. He gave up seven hits in nine innings.

Blair (2-2), trying to pitch the first shutout in Rockies history, left after Mickey Morandini doubled home a run with one out in the ninth.

Blair gave up 10 hits, struck out six and walked four in 8 1-3 innings. Gary Wayne got two outs for his first save.

With one out in the Rockies ninth, Chris Jones singled, advanced to second on a passed ball and third on an infield out. Galarraga doubled for a 1-0 lead and Hayes followed with a double.

With one out in the bottom of the ninth, pinch-hitter Ricky Jordan amd Morandini doubled, finishing Blair. Wayne retired John Kruk and Darren Daulton for the save.

The Phillies threatened in the second, putting runners on second and third with two outs, but Kim Batiste struck out. Philadelphia loaded the bases in the third with two outs, and Daulton struck out. Wes Chamberlain led off the fourth with a double, and was left stranded.

In the fourth, Jones singled with one out for the first hit off Mulholland. Dante Bichette doubled Jones to third, but Galarraga and Hayes were retired to end the inning. In the sixth, Jones doubled with two outs and was left.

Expos 3, Cubs 1

MONTREAL — Jeff Shaw stopped Chicago for 6⅓ innings and Sean Berry hit a two-run double, leading Montreal over Cubs.

Shaw (1-2), in his fifth start and 14th appearance of the season, gave up one run on six hits. He struck out two and walked two.

John Wetteland pitched 2⅓ scoreless innings for his ninth save in 12 opportunities.

Jose Guzman (4-5) gave up three runs on five hits and six walks in six innings.

The Expos took a 1-0 lead in the second when Frank Bolick drew a walk and scored on a double by Darrin Fletcher.

Montreal made it 3-0 in the fourth when Berry doubled with two outs after Moises Alou reached on a force play and Mike Lansing walked.

The Cubs got their run in the seventh. Rick Wilkins drew a one-out walk, went to second on a groundout and scored on a pinch-hit single by Willie Wilson.

Cardinal-Reds, Ppd.

CINCINNATI — St. Louis and Cincinnati were tied at 2 in the top of the third inning when the game was called because of rain. The game was not immediately rescheduled.

The rain stopped twice and the grounds crew began uncovering the field, but the rain resumed both times before play could resume.

Javelin thrower tops opening

■ NCAA Outdoor Track

NEW ORLEANS (AP) — Oregon senior Ashley Selman came up with the best throwing performance of her career Friday to win the women's javelin at the NCAA Outdoor Track and Field Championships.

Selman, also the winner in 1990 when she was a sophomore at Southern California — is the first woman to win titles in the same event for two schools.

Only two men have done it — Stanley Floyd in the 100 meters for Auburn in 1980 and Houston in 1982, and Francis Martin in the two-mile for Notre Dame in 1944 and New York University in 1945 and 1946.

Five of Selman's six throws surpassed 180 feet, with the best at 188-5 on her final attempt. It was the first time she had gone beyond 180 more than twice in the same meet.

Her winning throw and an earlier toss of 187-11 were farther than her previous best of 187-9 at the national junior championships in June 1989.

Selman said she and coach Sally Harmon, the national collegiate champion for Oregon in 1981, "worked on a lot of new things the past couple of weeks. They included keeping level in my approach and keeping my left shoulder down."

The victory was Oregon's second of the meet. Kelly Blair, Selman's roomate at this meet, won the heptathlon..

This is the first time Oregon has had two NCAA women's champions in the same meet since 1988. Its men's team, a former NCAA power, doesn't have a competitor in this meet for the first time since Bill Dellinger became coach in 1973.

Selman, the NCAA runner-up in 1991 for Southern Cal, began her javelin career at 12 after she was given a javelin for a Christmas present by her parents. Before that, she had shown a strong arm in age-group softball throwing competition.

Selman was ecstatic after her performance.

"It's wonderful," she said. "It's my PR (personal record) after four years."

"She's like a steamboat," Harmon said. "She's merciless. It's good to see her back."

Defending champion Valerie Tulloch of Rice finished second at 185-7.

For the second straight year, LSU's men's and women's teams finished first in the 400-meter relays. But Auburn protested after the women's event, and meet referee Ken Matsuda ordered the race rerun Saturday night.

The Tigers' claimed they were not ready at the first exchange and the starting gun was fired precipitiously. Therefore, Auburn was at a disadvantage, Matsuda ruled.

CWS: LSU rips Long Beach State

(From 1B)

said. "Coach told me to go all out. In the third inning I felt like I started getting in the groove."

He struck out the side in the third and opened the fourth with another strikeout.

"The whole story was Granger after the second inning," Bingham said. "We felt we had to get to him early. He gave us a chance and we missed."

Kansas loaded the bases in the second but came out without a run when Dan Rude bounced into a inning-ending double play.

A&M, in its first CWS since 1964, had a rocky start even before game time when projected third base starter Lee Fedora lost a tooth and went in for stitches after he was hit in the mouth by a bad hop grounder in batting practice. He was replaced in the lineup by Stephen Claybrook, who responded with a pair of singles.

Chris Corn (9-4) took the loss for Kansas.

LSU 7, Long Beach St. 1

Jim Greely hit a three-run homer in the seventh and a two-run shot in the ninth in support of Mike Sirotka's three-hit pitching, and LSU beat Long Beach State.

LSU (50-16-1) moves to Sunday night's second-round game against top-seeded Texas A&M (53-9), a 5-1 winner over Kansas earlier Friday. Long Beach State (43-18) meets Kansas (45-17) in an elimination game Sunday afternoon.

The three-run homer by Greely, who has hit three of his four homers this year in postseason play, went out of Rosenblatt Stadium about 15 feet inside the left field foul pole 332 feet away. It followed a two-out double by Mike Neal and a walk to Adrian Antonini off 49ers starter Daniel Choi.

Choi (16-2) had allowed only singles in the third and fourth before Neal's double.

Russ Johnson added a two-run homer, his eighth, to chase Choi in the eighth. Greely lined a homer in the ninth after a walk to Antonini.

Sirotka (11-5) kept Long Beach State without a hit until Cobi Cradle doubled in the fourth. Cradle was caught in a rundown between third and home one out later.

The 49ers picked up their only run in the sixth when Brian Whatley doubled and scored when Sirotka threw wildly to third after fielding Tim Falsken's bunt.

The LSU left-hander, who also allowed a two-out single in the ninth, struck out nine and allowed only six baserunners in throwing his ninth complete game of the year.

GOLDEN CHINA
HAS MOVED
TO → GOLDEN DRAGON RESTAURANT & LOUNGE
4400 N. Midland Drive
in the Cornerstore Shopping Mall
Thank your for patronage & continued support.
Sunday Buffet 11:00-2:00
$6.95 Adults
$3.95 Children Under 10
A Large Selection of Oriental & Continental Cuisine
Sun.-Fri. 11:00-2:00 & 5:00-10:00
Sat. 5:00-10:00

Children's Miracle Network Telethon®
LIVE FROM DISNEYLAND®
It's Working Wonders.
WATCH
JUNE 5 & 6, 1993
ON
NEWSWEST 9
Live From Medical Center Hospital

MELISSA HENDRIX

JAY HENDRICKS

Children's Miracle Network Telethon
Sponsored by
mch
MEDICAL CENTER DEVELOPMENT CORP.
NewsWest 9 KTPX
Advertising Courtesy of Midland Reporter-Telegram

SPORTS SCOREBOARD

Major League Baseball

AL Boxes

Rangers 5, Yankees 3

NEW YORK	ab	r	h	bi	TEXAS	ab	r	h	bi
James lf	4	1	0	0	Hulse cf	4	1	1	0
Gallego ss	5	0	2	0	Franco dh	4	0	1	1
Boggs 3b	4	1	1	1	Petralli dh	0	0	0	0
Leyritz 1b	2	0	1	0	Rdrgez c	4	0	1	0
O'Neill rf	4	0	1	0	Gnzalez lf	4	1	1	0
Nokes dh	4	0	1	1	Dscnzo lf	0	0	0	0
Stanley c	4	1	1	1	Palmer 3b	3	1	0	0
GWlms cf	3	0	0	0	Plmiro 1b	2	1	1	0
Maas ph	1	0	0	0	BDavis rf	2	1	0	0
Hmphr cf	0	0	0	0	Huson ss	0	0	0	0
Kelly 2b	4	0	1	0	Strange 2b	3	0	1	1
					BRpkn 2b	3	0	1	1
Totals	35	3	8	3	Totals	29	5	7	3

New York	200 000 010—3
Texas	000 010 31x—5

E—GWilliams (2), Huson (2). LOB—New York 6, Texas 3. 2B—Hulse (5), Rodriguez (13), Palmeiro (10), Strange (9). HR—Stanley (5). SB—Kelly (8). CS—Kelly (5). S—Palmeiro.

	IP	H	R	ER	BB	SO
New York						
Abbott L,4-6	7	6	5	3	2	3
Habyan	1	1	0	0	0	1
Texas						
Brown W,5-3	8	8	3	1	3	5
Henke S,10	1	0	0	0	0	1

Abbott pitched to 1 batter in the 8th. T—2:26. A—21,128.

Angels 6, Tigers 3

CALIFORNIA	ab	r	h	bi	DETROIT	ab	r	h	bi
Javier lf	3	1	0	1	Phillips 2b	3	1	0	0
Curtis cf	5	1	2	0	Gidden lf	4	1	2	1
Salmon rf	2	1	1	3	Frymn ss	3	0	0	0
CDavis dh	4	0	0	0	Fielder 1b	1	1	0	1
Gruber 3b	4	0	0	0	Trmmll 3b	4	0	2	0
Easley 2b	3	1	0	0	Barnes dh	3	0	1	1
Snow 1b	4	1	1	0	Lvngst ph	1	0	0	0
DScrna ss	3	0	1	0	Krauter c	4	0	1	0
Lovullo ph	1	1	1	1	Thmm rf	3	0	0	0
Myers c	0	0	0	0	Whitkr ph	1	0	0	0
Tingley c	3	0	0	0	Cuyler cf	3	0	0	0
Polonia ph	0	0	0	0	Gibson ph	1	0	0	0
Grizales ss	0	0	0	0					
Totals	32	6	6	5	Totals	31	3	6	3

California	102 000 003—6
Detroit	010 001 010—3

E—Phillips (6), Thurman (2). DP—California 1. LOB—California 5, Detroit 6. 2B—Curtis (10), Gladden (3). 3B—Barnes (1). HR—Salmon (11), Gladden (1). SB—Javier (4), Curtis (28). SF—Javier, Salmon, Fielder.

	IP	H	R	ER	BB	SO
California						
Langston W,6-1	8	4	3	3	4	7
Grahe	1-3	2	0	0	0	0
Frey S,5	2-3	0	0	0	0	0
Detroit						
Wells	8	4	3	3	2	11
Henneman L,1-1	1-3	2	3	2	1	0
MacDonald	2-3	0	0	0	1	0

WP—Wells. T—3:06. A—20,557.

Blue Jays 4, Athletics 3

OAKLAND	ab	r	h	bi	TORONTO	ab	r	h	bi
RHdsn lf	5	0	2	0	White cf	4	1	1	0
Gates 2b	6	1	3	1	RAlmr 2b	5	1	2	0
Sierra rf	5	1	1	0	Molitor 1b	5	1	2	3
DHdsn dh	4	0	0	0	Carter lf	4	1	1	0
Hmond dh	1	0	0	0	Olerud dh	4	0	1	0
Stnbch c	6	0	3	2	Sprgue 3b	4	0	1	0
Seitzer 1b	5	0	1	0	DJcksn rf	5	0	1	0
Paqtte 3b	3	0	0	0	Brders c	5	0	0	0
Sveum 3b	2	0	0	0	Cedeno ss	5	0	1	0
Bordick ss	4	0	1	0					
Blnkns cf	5	1	1	0					
Totals	46	3	12	3	Totals	41	4	10	3

Oakland	200 000 100 000—3
Toronto	201 000 000 001—4

No outs when winning run scored.

E—Paquette (1), Cedeno (1). DP—Oakland 2, Toronto 2. LOB—Oakland 12, Toronto 11. 2B—Gates (6), Stanbach 2 (12), White (15), Molitor (6). HR—Molitor (8). SB—RHendrickson 2 (19), Seitzer (3), Blankenship (6). S—White.

	IP	H	R	ER	BB	SO
Oakland						
Welch	7	6	3	3	3	1
Nunez	1 2-3	1	0	0	0	1
Honeycutt	1-3	1	0	0	1	0
Gossage L,1-2	2	2	1	1	1	2
Toronto						
Stewart	7	7	3	3	3	4
Timlin	1 1-3	3	0	0	0	2
Castillo	1	0	0	0	0	0
Williams W,1-0	2 2-3	2	0	0	2	2

Honeycutt pitched to 2 batters in the 10th. Gossage pitched to 2 batters in the 12th. HBP—by Welch (Sprague). WP—Stewart. PB—Borders. Balk—Williams. T—4:18. A—50,507.

Twins 3, Indians 2

MINNESOTA	ab	r	h	bi	CLEVELAND	ab	r	h	bi
Mack cf	5	0	1	0	Lofton cf	5	1	1	0
Knblch 2b	5	0	0	0	Howard rf	3	0	0	0
Puckett dh	4	0	1	0	Baerga 2b	4	0	1	0
Hrbek 1b	2	2	0	0	CMitrz dh	4	0	1	1
Harper c	3	0	2	0	Jfrson 1b	2	0	1	0
McCrty rf	4	1	2	0	Kirby rf	0	0	0	0
Pgnulo 3b	3	0	1	2	Hill lf	3	0	1	0
PMnuz lf	4	0	1	1	Srrento 1b	1	0	0	0
Meares ss	4	0	0	0	Espnza 3b	2	1	1	1
					Trdway ph	1	0	0	0
					Fermin ss	3	0	0	0
					Ortiz c	3	0	0	0
					Levis ph	1	0	0	0
Totals	34	3	8	3	Totals	32	2	6	2

Minnesota	010 001 010—3
Cleveland	100 000 100—2

E—Jefferson (2). LOB—Minnesota 8, Cleveland 6. HR—Espinoza (3). SB—Lofton (24). CS—Pagliarulo (2). S—Espinoza.

	IP	H	R	ER	BB	SO
Minnesota						
Deshaies W,7-4	7	5	2	2	2	2
Casian	2-3	1	0	0	1	0
Willis	1-3	0	0	0	0	1
Aguilera S,1-5	1	0	0	0	1	0
Cleveland						
Bielecki	5 1-3	5	2	2	2	2
Slocumb	1 2-3	1	0	0	1	1
JHrndz L,0-1	2	2	1	1	0	0

HBP—by Bielecki (Harper). PB—Harper. T—2:54. A—24,081.

Royals 3, Brewers 2

MILWAUKEE	ab	r	h	bi	KANSAS CITY	ab	r	h	bi
Hmlton rf	5	0	2	0	Jose rf	4	1	1	0
Spiers 2b	4	0	0	0	McRae cf	4	1	1	0
GVghn dh	4	0	0	0	Brett dh	4	0	2	1
Reimer lf	4	0	2	0	Joyner 1b	3	0	2	0
Yount cf	4	0	2	0	McRnno c	2	0	0	1
JuBell pr	0	0	0	0	Brooks lf	3	0	0	0
Brnsky rf	0	0	0	0	Pllam lf	1	0	0	0
Surhoff 3b	4	1	2	0	Miller 3b	2	1	0	0
Thon ss	4	0	1	1	Gagne ss	3	0	1	0
Jaha 1b	3	1	1	0	Howard 2b	2	0	0	1
Lmpkin c	3	0	1	1					
Totals	35	2	11	2	Totals	28	3	7	3

Milwaukee	000 011 000—2
Kansas City	200 000 10x—3

E—Thon 2 (5), Wegman (2), Brooks (1), Miller (3). DP—Milwaukee 2, Kansas City 2. LOB—Milwaukee 9, Kansas City 6. 2B—Surhoff (7), Jaha (6), Brett (11), Joyner (13). SB—Lampkin (2). CS—Lampkin (1). S—Spiers. SF—Maclarlane, Howard.

	IP	H	R	ER	BB	SO
Milwaukee						
Wegman L,4-8	6 1-3	6	3	1	2	0
Lloyd	1	1	0	0	1	0
Fetters	2-3	0	0	0	0	0
Kansas City						
Pichardo	6	9	2	2	1	1
Sampen	2-3	1	0	0	0	1
Brewer W,1-0	1-3	0	0	0	0	0
Meacham	1	1	0	0	0	0
Montgm S,19	1	0	0	0	1	1

T—2:31. A—25,427.

Orioles 6, Mariners 5

SEATTLE	ab	r	h	bi	BALTIMORE	ab	r	h	bi
Vizquel ss	6	0	0	0	Andrsn lf	4	1	0	0
Felder lf	5	0	1	0	McLmr rf	4	1	1	1
Grfy Jr cf	3	2	2	1	CRipken ss	4	0	0	1
Cotto cf	1	1	1	1	Holles c	4	0	0	0
O'Brien dh	4	0	1	0	Dvraux cf	3	2	2	1
Vina dh	0	0	0	0	Gomez 3b	2	0	1	0
Buhner rf	3	0	1	1	Buford pr	0	0	0	0
TMrtnz 1b	3	1	1	0	Hulett 3b	0	0	0	0
Blwers 3b	5	1	2	1	Segui 1b	5	0	0	0
Valle c	4	0	2	1	Voigt dh	5	1	3	3
Hslman c	0	0	0	0	Rynlds 2b	4	1	1	0
Amaral 2b	4	0	0	0					
Totals	38	5	11	5	Totals	35	6	8	6

Seattle	000 310 001 0—5
Baltimore	010 000 112 1—6

Two outs when winning run scored.

LOB—Seattle 11, Baltimore 9. 2B—Felder (4), Devereaux (9). 3B—Blowers (2). HR—Griffey Jr (11), Cotto (2), Voigt (1). CS—Amaral (7). S—Valle, Hulett. SF—CRipken.

	IP	H	R	ER	BB	SO
Seattle						
RJohnson	7	3	3	3	5	5
Nelson	2-3	2	0	0	0	0
DeLucia	1-3	0	0	0	0	1
Charlton	1	2	2	2	1	0
Swan L,3-3	2-3	1	1	1	1	0
Baltimore						
Sutcliffe	6	7	4	4	4	3
Poole	2-3	0	0	0	2	1
Mills	2 1-3	3	1	1	1	2
Wilmsn W,3-1	1	1	0	0	0	1

Sutcliffe pitched to 1 batter in the 7th. RJohnson pitched to 1 batter in the 8th. WP—DeLucia. T—3:32. A—46,189.

Standings

By The Associated Press
All Times CDT

AMERICAN LEAGUE

East Division

	W	L	Pct	GB	L10	Streak	Home	Away
Detroit	31	21	.596	—	4-6	Lost 1	16-11	15-10
Toronto	32	22	.593	—	z-7-3	Won 6	18-10	14-12
New York	30	24	.556	2	z-6-4	Lost 1	16-13	14-11
Boston	27	25	.519	4	z-5-5	Lost 3	16-10	11-15
Milwaukee	23	28	.451	7½	5-5	Lost 3	12-11	11-17
Baltimore	23	30	.434	8½	5-5	Won 2	11-12	12-18
Cleveland	20	34	.370	12	z-3-7	Lost 2	13-11	7-23

West Division

	W	L	Pct	GB	L10	Streak	Home	Away
Kansas City	29	23	.558	—	z-8-2	Won 5	13-11	16-12
California	28	23	.549	½	z-6-4	Won 1	17-11	11-12
Chicago	26	24	.520	2	z-3-7	Lost 1	13-11	13-13
Texas	26	26	.500	3	3-7	Won 1	15-10	11-16
Seattle	26	28	.481	4	z-5-5	Lost 1	17-12	9-16
Minnesota	23	27	.460	5	7-3	Won 3	13-13	10-14
Oakland	20	29	.408	7½	3-7	Lost 2	13-15	7-14

NATIONAL LEAGUE

East Division

	W	L	Pct	GB	L10	Streak	Home	Away
Philadelphia	36	16	.692	—	z-7-3	Lost 1	19-8	17-8
Montreal	30	23	.566	6½	6-4	Won 2	19-6	11-17
St. Louis	27	25	.519	9	z-5-5	Won 2	16-13	11-12
Pittsburgh	26	25	.510	9½	z-6-4	Won 3	12-13	14-12
Chicago	25	26	.490	10½	4-6	Lost 3	16-14	9-12
Florida	22	30	.423	14	z-4-6	Lost 2	10-16	12-14
New York	18	33	.353	17½	4-6	Lost 1	9-16	9-17

West Division

	W	L	Pct	GB	L10	Streak	Home	Away
San Francisco	35	20	.636	—	z-5-5	Lost 1	18-7	17-13
Houston	29	23	.558	4½	6-4	Won 2	17-13	12-10
Atlanta	30	25	.545	5	z-4-6	Lost 1	13-14	17-11
Los Angeles	27	24	.529	6	z-8-2	Lost 1	16-6	11-18
Cincinnati	25	29	.463	9½	5-5	Lost 3	15-11	10-18
San Diego	22	31	.415	12	3-7	Won 1	12-12	10-19
Colorado	16	38	.296	18½	z-4-6	Won 1	7-20	9-18

z-denotes first game was a win

AMERICAN LEAGUE
Friday's Games
Late Game Not Included
California 6, Detroit 3
Minnesota 3, Cleveland 2
Texas 5, New York 3
Kansas City 3, Milwaukee 2
Baltimore 6, Seattle 5, 10 innings
Toronto 4, Oakland 3, 12 innings
Boston at Chicago, (n)

Saturday's Games
California (Finley 5-4) at Detroit (Doherty 4-2), 12:15 p.m.
Minnesota (Tapani 2-6) at Cleveland (Kramer 1-2), 12:35 p.m.
Oakland (Davis 1-4) at Toronto (Guzman 4-0), 12:35 p.m.
Seattle (Hanson 5-2) at Baltimore (Moyer 0-3), 6:05 p.m.
Boston (Viola 4-4) at Chicago (McDowell 7-4), 6:05 p.m.
Milwaukee (Bones 2-2) at Kansas City (Cone 3-5), 7:05 p.m.
New York (Wickman 6-0) at Texas (Leibrandt 6-2), 7:35 p.m.

NATIONAL LEAGUE
Friday's Games
Late Games Not Included
Montreal 3, Chicago 1
Colorado 2, Philadelphia 1
St. Louis at Cincinnati, ppd., rain
Houston 7, New York 2
Florida at San Diego, (n)
Atlanta at Los Angeles, (n)
Pittsburgh at San Francisco, (n)

Saturday's Games
Pittsburgh (Wakefield 3-5) at San Francisco (Wilson 2-3), 3:05 p.m.
Colorado (Reynoso 3-2) at Philadelphia (Greene 7-0), 6:05 p.m.
St. Louis (Tewksbury 4-5) at Cincinnati (Belcher 2-4), 6:05 p.m.
Chicago (Harkey 5-2) at Montreal (Barnes 1-1), 6:35 p.m.
New York (Saberhagen 3-5) at Houston (Portugal 4-2), 7:05 p.m.
Atlanta (Maddux 5-4) at Los Angeles (Gross 4-4), 9:05 p.m.
Florida (Aquino 2-3) at San Diego (Whitehurst 0-3), 9:05 p.m.

NL Boxes

Astros 7, Mets 2

NEW YORK	ab	r	h	bi	HOUSTON	ab	r	h	bi
Cleman lf	4	0	0	0	Biggio 2b	2	1	1	3
TFrndz ss	4	0	0	0	Finley cf	4	0	0	0
Murray 1b	4	0	0	0	Bgwell 1b	4	0	0	0
Bonilla rf	3	0	1	0	Anthny rf	4	0	0	0
Orsulak cf	4	1	1	0	Cmnitti 3b	4	1	2	0
Jhnson 3b	3	0	1	0	Gnzalez lf	3	1	0	0
Kent 2b	3	1	1	2	Servais c	4	2	3	0
Innis p	0	0	0	0	Cedeno ss	4	1	3	2
Gibson p	0	0	0	0	Hrnisch p	2	1	1	1
Hndley c	3	0	0	0					
Tanana p	2	0	1	0					
CWlkr 2b	1	0	1	0					
Totals	31	2	6	2	Totals	31	7	10	6

New York	020 000 000—2
Houston	000 040 03x—7

E—Murray (3). DP—Houston 2. LOB—New York 3, Houston 5. 2B—Caminiti (15), Servais (3). HR—Kent (4), Biggio (8). CS—Gonzalez (2). S—Harnisch 2.

	IP	H	R	ER	BB	SO
New York						
Tanana L,3-4	6	6	4	4	0	4
Innis	2-3	1	0	0	1	0
Gibson	1 1-3	3	3	2	1	1
Houston						
Harnisch W,6-2	9	6	2	2	1	7

HBP—by Tanana (Biggio). T—2:32. A—33,022.

Rockies 2, Phillies 1

COLORADO	ab	r	h	bi	PHILA	ab	r	h	bi
Liriano 2b	3	0	0	0	Dykstr cf	5	0	0	0
EYrng 2b	1	0	0	0	Mrndni 2b	5	0	2	1
CJones cf	4	1	3	0	Kruk 1b	5	0	2	0
Bichette rf	4	0	1	0	DHlins 3b	2	0	1	0
Girrga 1b	4	1	2	1	Daulton c	5	0	1	0
Hayes 3b	4	0	1	1	Chmbrl rf	4	0	2	0
Girardi c	4	0	0	0	MTmsn lf	2	0	0	0
Shaffer c	0	0	0	0	Batiste ss	3	0	0	0
JeCrk lf	3	0	0	0	Eanrich ph	1	0	0	0
Castillo ss	2	0	0	0	Duncan ss	0	0	0	0
Cstlno ss	1	0	0	0	MHlind p	3	0	1	0
Blair p	3	0	0	0	RJrdn ph	1	1	1	0
Wayne p	0	0	0	0					
Totals	33	2	7	2	Totals	36	1	10	1

Colorado	000 000 002—2
Philadelphia	000 000 001—1

DP—Colorado 1. LOB—Colorado 4, Philadelphia 13. 2B—CJones (1), Bichette (12), Galarraga (13), Hayes (14), Morandini (10), Chamberlain (12), RJordan (2). CS—Hayes (2).

	IP	H	R	ER	BB	SO
Colorado						
Blair W,2-2	8 1-3	10	1	1	4	6
Wayne S,1	2-3	0	0	0	1	1
Philadelphia						
Mulholland L,6-5	9	7	2	2	0	14

PB—Daulton. T—2:32. A—43,333.

Expos 3, Cubs 1

CHICAGO	ab	r	h	bi	MONTREAL	ab	r	h	bi
DSmith cf	3	0	2	0	DeShld 2b	3	0	0	0
WWlfsn cf	1	0	1	1	Frazier lf	4	0	2	0
Sndbrg 2b	3	0	0	0	Grssom cf	4	0	1	0
Grace 1b	4	0	1	0	Bolick 1b	1	1	0	0
May lf	4	0	1	0	Clbrnn 1b	1	0	0	0
Bechele 3b	4	0	0	0	DFlchr c	2	0	1	1
Sosa rf	4	0	0	0	Laker c	1	0	0	0
Wilkins c	3	1	1	0	Alou rf	3	1	0	0
Vzcaino ss	3	0	0	0	Lnsing ss	3	1	0	0
Gzman p	2	0	1	0	Berry 3b	1	0	1	2
Mlndo ph	0	0	0	0	Shaw p	3	0	0	0
Scanlan p	0	0	0	0	Fssero p	0	0	0	0
Jnnings ph	1	0	0	0	Wtland p	0	0	0	0
Totals	32	1	7	1	Totals	26	3	5	3

Chicago	000 000 100—1
Montreal	010 200 00x—3

E—Guzman (2). DP—Chicago 1, Montreal 1. LOB—Chicago 8, Montreal 7. 2B—DSmith (10), Wilkins (5), DFletcher (5), Berry (1). SB—WWilson (4). CS—DSmith (2), Berry (2).

	IP	H	R	ER	BB	SO
Chicago						
Guzman L,4-6	6	5	3	3	6	3
Scanlan	2	0	0	0	2	0
Montreal						
Shaw W,1-2	6 1-3	6	1	1	2	2
Fassero	1-3	1	0	0	1	0
Wetteland S,9	2 1-3	0	0	0	1	1

T—2:45. A—22,786.

Goodwrench

DOVER, Del. (AP) — The lineup for the NASCAR Grand National Goodwrench 200 stock car race Saturday at Dover Downs International Speedway, with hometown, type of car and qualifying speed in mph:

1. Ward Burton, South Boston, Va., Buick, 145.926, track record; previous record 145.396, Butch Miller, Sept. 13, 1991.
2. Harry Gant, Taylorsville, N.C., Chevrolet, 145.755.
3. Ricky Craven, Concord, N.C., Chevrolet, 145.355.
4. Ken Schrader, Concord, N.C., Chevrolet, 144.945.
5. Todd Bodine, Harrisburg, N.C., Chevrolet, 144.700.
6. Larry Pearson, Spartanburg, S.C., Chevrolet, 144.613.
7. Hermie Sadler, Emporia, Va., Oldsmobile, 144.352.
8. Joe Nemechek, Mooresville, N.C., Chevrolet, 144.265.
9. Tracy Leslie, Avery's Creek, N.C., Oldsmobile, 144.104.
10. Dale Jarrett, Conover, N.C., Chevrolet, 144.086.
11. Phil Parsons, Denver, N.C., Chevrolet, 143.678.
12. David Green, Archdale, N.C., Chevrolet, 143.609.
13. Robert Pressley, Asheville, N.C., Chevrolet, 143.518.
14. Chad Little, Charlotte, N.C., Ford, 143.432.
15. Chuck Bown, Asheboro, N.C., Pontiac, 143.403.
16. Tom Peck, Charlotte, N.C., Chevrolet, 143.204.
17. Rick Wilson, Bartow, Fla., Oldsmobile, 143.050.
18. Mike Wallace, Concord, N.C., Chevrolet, 142.540.
19. Rodney Combs, Concord, N.C., Ford, 142.501.
20. Jimmy Spencer, Mooresville, N.C., Chevrolet, 142.366.

Texas League

Texas League
By The Associated Press
First Half
Western Division

	W	L	Pct.	GB
El Paso	30	24	.556	—
San Antonio	27	27	.500	3
Wichita	26	28	.481	4
Midland	23	31	.426	7
Eastern Division				
Jackson	35	21	.625	—
Arkansas	27	25	.519	6
Tulsa	23	28	.451	9½
Shreveport	23	30	.434	10½

Friday's Games
Wichita 11, El Paso 3
San Antonio 4, Midland 3
Shreveport 5, Arkansas 3
Jackson 6, Tulsa 4

Saturday's Games
Wichita at El Paso
San Antonio at Midland
Arkansas at Shreveport, 2
Tulsa at Jackson

Sunday's Games
Wichita at El Paso
San Antonio at Midland
Only games scheduled

All-America

OMAHA, Neb. (AP) — The National Collegiate Baseball Writers Association All-American squad announced Friday:

First Team

Pitcher—Jeff Granger, Texas A&M; Daniel Choi, Long Beach State; Brett Laxton, LSU; Trey Moore, Texas A&M; Alan Benes, Creighton; Brooks Keischnick, Texas; Darren Dreifort, Wichita State.

Catcher—Jason Varitek, Georgia Tech; Casey Burrill, Southern Cal.

First Base—Ryan McGruire, UCLA; Braxton Hickman, Texas.

Second Base—Todd Walker, LSU; Jeff Berblinger, Kansas; Mark Merila, Minnesota.

Shortstop—Nomar Garciaparra, Georgia Tech; Joe Biernat, South Carolina.

Third Base—Antone Williamson, Arizona State; Ernesto Rivera, Oklahoma State; George Arias, Arizona.

Outfield—Todd Greene, Georgia Southern; Robby Moen, Arizona; Marc Sagmoen, Nebraska; Dante Powell, Fullerton State; Pat Clougherty, North Carolina State; Brian Thomas, Texas A&M; Billy McMillon, Clemson.

Designated Hitter—Paul LoDuca, Arizona State; Eric Danapilis, Notre Dame.

Utility—Kenny Harrison, Hawaii; Doug Newstrom, Arizona State.

Second Team

Pitcher—Dan Hubbs, Southern Cal; Roland DeLaMaza, Cal State-Sacramento; Travis Driskill, Texas Tech; John Powell, Auburn; Brad Rigby, Georgia Tech; Scott Christman, Oregon State.

Catcher—Todd Johnson, Fresno State; Scott Vollmer, Pepperdine.

First Base—Mark Gulseth, New Mexico; Randy Jorgenson, Washington.

Second Base—Chris Gump, Arizona; Lonnie Goldberg, George Mason.

Shortstop—Link Jarrett, Florida State; Rich Hills, Oklahoma.

Third Base—Jack Stanczak, Villanova; Greg Norton, Oklahoma; Rick Ellstrom, Miami.

Outfield—Harry Berrios, LSU; Vee Hightower, Vanderbilt; Chad White, Maine; Mac White, South Carolina; Ricky Joe Redd, Mississippi State; Luke Oglesby, New Mexico.

Designated Hitter-Utility—Joe Wharton, Baylor; Thad Chaddrick, Oklahoma State.

Third Team

Pitcher—Chad Phillips, Clemson; Willie Adams, Stanford; John Ratliff, LeMoyne; Troy Brohawn, Nebraska; Gabe Sollecito, UCLA; Steve Duda, Pepperdine; Jimmy Walker, Kansas; Casey Whitten, Indiana State; Terry Harvey, North Carolina State; Marc Valdes, Florida; Shawn Senior, North Carolina State; Brian Anderson, Wright State; Bobby Kahlon, California.

Catcher—Scott Winterlee, Michigan; Darren Grass, Minnesota; Willie Morales, Arizona; Jason Marshall, Baylor.

First Base—Doug Mienkiewitz, Florida State; Todd Helton, Tennessee; Sean Shugars, Maryland-Baltimore; Will Fitzpatrick, Cal St.-Sacremento; Kevin Brunstad, Washington State; Blair Hodson, Yale.

Second Base—Russ Vrankovich, St. Mary's (California); Jeremy Carr, Fullerton State.

Shortstop—Tim Harkrider, Texas; Gabe Alvarez, Southern Cal; Todd Butler, Navy; J.J. Matzke, Houston; Mark Loretta, Northwestern; Fred Ocasio, Oklahoma State; Paul Petrulis, Mississippi State.

Third Base—Scott Spiezio, Illinois; Antonio Fernandez, New Mexico; Tommy Davis, Southern Mississippi; Boomer Whipple, Vanderbilt; Saul Bustos, Texas Tech.

Outfield—Mike Kinney, Texas Tech; Jermaine Allensworth, Purdue; Phil Lewis, Houston; Jose Cruz Jr., Rice; Ben Ortman, Portland; Darryl Monroe, Kansas; Pat Schultz, Evansville; Jay Logwood, Towson State.

Designated Hitter-Utility—Vern Mullis, Air Force; Dave Madsen, BYU; Adam Robson, TCU; Brian Mannino, Ohio State.

NBA Playoffs

NBA Playoffs
Day-by-Day
By The Associated Press
All Times CDT
CONFERENCE FINALS
Sunday, May 23
New York 98, Chicago 90
Monday, May 24
Phoenix 105, Seattle 91
Tuesday, May 25
New York 96, Chicago 91
Wednesday, May 26
Seattle 103, Phoenix 99
Friday, May 28
Phoenix 104, Seattle 97
Saturday, May 29
Ch

Virginia Rapids out to prove Belmont worth

NEW YORK (AP) — Jerkens the giant killer finally is getting a shot at the Belmont Stakes.

Is there an upset in the making?

A victory by Virginia Rapids, making his debut in Triple Crown competition, would be an upset, but not on the scale of the shocking defeats of Secretariat in 1973 by Onion and Prove Out, both also trained by H. Allen Jerkens.

Virginia Rapids was at 5-1, the early third choice behind Preakness winner Prairie Bayou, 8-5, and Kentucky Derby winner Sea Hero, 4-1. Cherokee Run, Preakness runnerup, was the 8-1 fourth choice in a field of 14 3-year-olds for the final race of the Triple Crown.

"When he won the Peter Pan, it put him in the limelight," Jerkens said Friday. "But the horse still has to prove he can run with these other horses, too."

Virginia Rapids' fast-closing second in the 1-mile Withers May 5 and his victory in the 1⅛-mile Peter Pan May 23 at Belmont Park have helped lower the odds on the colt.

So has the reputation in New York of Jerkens, a 64-year-old Hall of Fame trainer.

Jerkens, based in New York since becoming a trainer in 1950, doesn't see his Belmont debut as any big deal.

"I never had a horse good enough or ready to run it," he said. He has had two Derby starters, but none in the Preakness.

Jerkens' first Belmont comes on the 20th anniversary of the 31-length victory that made Secretariat the first Triple Crown champion since Citation in 1948.

Two of Secretariat's three defeats that year were engineered by Jerkens.

Besides beating Secretariat with Onion in the Whitney Handicap and with Prove Out in the Woodward, he sent out Beau Purple to upset the great gelding Kelso twice in 1962 and again in 1963.

He also upset Cicada, a three-time filly champion, in the Black Helen Handicap in 1963 and upset Buckpasser with Handsome Boy in the 1967 Brooklyn Handicap.

Jerkens will be in position to be upset in the two stakes at Belmont this weekend. He trains Devil His Due, the favorite in the Nassau County Handicap Saturday and Sky Beauty, favored to win the Mother Goose Sunday.

While Jerkens will be making his debut as a Belmont Stakes trainer, another Hall of Fame trainer will be saddling only his second Belmont starter. He is 71-year-old Mack Miller, trainer of Sea Hero. In his only previous Belmont, he finished ninth with Zulu Tom.

Two other Hall of Fame trainers in the Belmont will be Scotty Schulhofer and Ron McAnally.

Schulhofer, 67, will start Colonial Affair, runnerup to Virginia Rapids in the Peter Pan. The colt will be Schulhofer's fourth Belmont starter.

McAnally, 60, will saddle Arinthod, the French-bred colt making his U.S. and dirt-track debuts after posting one win, two seconds and four third in 10 starts in his native country.

Arinthod was purchased in February for about $800,000 by Sid and Jenny Craig of Del Mar, Calif. McAnally did not take charge of the colt, who will remain in the United States, until he arrived from France May 28. In France, Arinthod was trained by Francois Boutin.

Eight foreign-breds have won the Belmont, but none was from France.

Completing the Belmont field will be Kissin Kris, Bull Inthe Heather, Raglan Road, El Bakan, Only Alpha, Silver of Silver, Antrim Rd. and Wild Gale.

Stewart ties Couples with binge of birdies

■ Memorial Golf

DUBLIN, Ohio (AP) — Payne Stewart came back from a lengthy rain delay with birdies on his last three holes Friday and tied Fred Couples for the overnight lead in the Memorial tournament's unfinished second round.

Stewart said he made a small adjustment in his putting stance during the 3-hour, 32-minute interruption of play and converted that change into a share of the lead when he returned to the soggy Muirfield Village Golf Club course late in the afternoon.

Birdies on the three holes he had left to play completed a 6-under-par 66 and put Stewart through the tournament halfway point at 135. Couples matched that 9-under-par total with a 68 that included eight birdies, two bogeys and a double-bogey.

"I'm making enough birdies. Birdies are not the problem," Couples said.

The problem, for Couples, tournament host and founder Jack Nicklaus, PGA Tour officials and most of the players centers on the continuing foul weather that has plagued this event since its start 18 years ago.

When play was held up by rain and lightning at 12:58 p.m. EDT, it marked the fourth consecutive Memorial marred by a weather delay, and the 11th overall.

"With a delay that long, you can start to get kind of antsy," Couples said.

Other players, filled the down time with locker room speculation concerning possible causes of the inclement weather. The most popular theory involved the fact that the course is built on the site of an early 19th century cemetery.

The spirits of the departed, some rain-idled players suggested, are disturbed by the activities of the tournament and are demanding propitiation. The suggestions continued: perhaps an offering of adult beverages would be a solution.

Later in the day, after the rains lifted and play had resumed, a half-filled wine glass was found sitting on a monument that marks the cemetery site.

It was placed there by Barbara Nicklaus.

"I had nothing to do with it," Jack Nicklaus said. "Winnie (Mrs. Arnold) Palmer came up with the idea and Barbara put the glass there."

Whatever the causes, the long delay pushed back the last starting time until 5:30 p.m., and 18 players were stranded by darkness. They marked their positions and were scheduled to return shortly after daylight Saturday to complete play.

The third round, weather permitting, will be played as scheduled Saturday afternoon.

None of those on the course appeared to have a chance of overtaking the leaders.

King charge ties Ritzman

MERIDIAN TOWNSHIP, Mich. (AP) — A six-stroke swing on the first three holes left Alice Ritzman and Betsy King tied for the lead Friday after two rounds of the LPGA Oldsmobile CLassic.

Ritzman, the first-round leader with a 6-under-par 66, bogeyed the first three holes of her second round at Walnut Hills Country Club, and finished with a 70. King birdied those same holes on her way to her second straight 68.

■ LPGA Oldsmobile

Ritzman and King lead England's Trish Johnson and Kris Monaghan by a stroke.

"I felt I hit the ball better than yesterday," King said. "I'm happy, I've played well for two days. I would take two more 68s. Sixteen under would be a good score.

"But it's only half over. I have probably led 50 tournaments halfway through that I haven't won. There is a long way to go."

The careers of King and Ritzman, who have been on the LPGA Tour since 1977 and 1978, respectively, have taken opposite directions.

King has won 28 tournaments, including the 1989 and 1990 U.S. Women's Opens. She has earned more than $4 million during her career, second on the LPGA earnings list.

Little known seniors rise to lead

SCARBOROUGH, N.Y. (AP) — Dick Rhyan, sidelined by a heart attack last July, and Bob Gaona, who had to qualify to get into the tournament, shot matching 65s on Friday to share the lead in the opening round of the $550,000 NYNEX Commemorative senior tournament.

Rhyan, 60, and Gaona, 54, were paired for Friday's round over the 6,505-yard Sleepy Hollow Country Club layout. Chi Chi Rodriquez and Jim Dent were tied at 66, one stroke better than Tom Joyce, John Joseph and Tommy Aycock.

■ Commemorative Golf

Dale Douglas, the defending champion of the 54-hole event, was at 68 along with Mike Joyce, Tom's brother, and six others, including Isao Aoki of Japan, Tommy Aaron and Charles Coody.

Thirty-six of the 76 players matched or bettered par.

"I don't think I could have shot any lower," said Rhyan, who suffered his heart attack last July 17 after completing the first round of the Ameritech Senior Open at Aurora, Ill.

"Even though I played a bogey-free round, I feel that I stumbled home. I hit a lot of greens, but none of my putts were real close."

Of the five birdies, the closest putt was a 10-footer on the par-4, 385-yard 11th hole. The longest was a two-putt, 35-footer on the par-5, 457-yard sixth hole.

"This is my kind of course," said Rhyan, who grew up in Columbus, Ohio, and who now lives in Sarasota, Fla. "The greens are small and well-bunkered."

"I like these old-type courses," he said. "They are a lot of fun."

HONDA, THE EASY WAY TO MEASURE YARDS.

$50.00 OFF SELECTED HONDA LAWN MOWERS!

• Easy-starting Honda OHV 4.5 HP Commercial Engine
• Mulching and Side Discharge Kits available
• ROTO-STOP® (Stops blade with engine running)

HONDA Power Equipment Nothing's easier

Bob's Rental Center
2700 S. Hwy. 349
915-570-6106
8 a.m.-6 p.m. Mon.-Sat.

KCRS FM 103.3 - AM 550 and the Midland Reporter-Telegram invite you to dance at the Midland County Exhibit Bldg.

MIDLAND RANCH RODEO DANCE

featuring

TEXAS EXPRESS

Saturday, June 19
9 pm

Tickets $7/person - available at
KCRS, 1001 S. Midkiff and Bargain Barn, 2420 W. Front

1993 Midland Ranch Rodeo Celebration (Midland Co. Arena & Exhibit Bldg. - - E. Hwy. 80)

Schedule of Events

Saturday, June 19

10:00 am - Gates open for Trade Show, Bit, Spur & Collectibles Show, Chuckwagon Cookoff
12:00 pm - Judging for Chuckwagon Cookoff, Cowboy Poetry, Western Music & Entertainment
12:30 pm - Begin serving Chuckwagon Dinner $5.00/plate $2.50/under 12 - Advance tickets available at Luskeys & Woods Boots
1:30 pm - Charro Association performance
4:00 pm - Midland Ranch Rodeo Performance begins - Concessions available all day-West side Optimist Club.
8:30 pm - Awards Ceremony inside Exhibit building
9:00 pm - Ranch Rodeo Dance by "Texas Express" $7.00/person, Campfire session Cowboy Poetry and Western Music begins

Sunday, June 20

8:30 am - Chuckwagon Breakfast $4.00 - Advance tickets available at Luskeys & Woods Boots
10:00 am - Cowboy Church with Gary & Judy Jones & Leonard Cotten
11:00 am - Books open for Open Playday sponsored by Midland County 4-H Club
12:00 pm - Playday begins

RODEO

Advertising Courtesy of Midland Reporter-Telegram

Texas League Statistics

Texas League Statistics
Copyright By Howe Sportsdata Intl.
Through June 3

Club Batting

	AB	R	H	HR	SB	AVG
El Paso	1874	281	527	26	54	.281
Jackson	1804	262	477	44	68	.264
Midland	1792	248	471	28	38	.263
Wichita	1759	222	455	27	86	.259
Tulsa	1616	180	417	43	23	.258
Arkansas	1651	233	424	39	12	.257
San Antonio	1758	217	435	39	42	.247
Shreveport	1703	181	394	20	40	.231

Batting Leaders
(Minimum 143 Plate Appearances)

	AB	R	H	HR	RBI	AVG
Cirillo, Elp	182	39	64	5	25	.352
D.Jones, Shr	157	22	53	2	14	.338
Deak, Ark	152	30	51	11	42	.336
Petagine, Jck	173	29	58	6	35	.335
Colon, Tul	186	25	61	5	20	.328
Lukachyk, Elp	154	31	48	4	25	.312
Pritchett, Mdl	186	28	57	1	25	.306
Hollndswth, San	183	24	56	6	24	.306
Fabregas, Mdl	156	25	47	3	21	.301
Hosey, Wch	165	24	49	7	31	.297
Weger, Elp	191	27	56	1	23	.293
Forbes, Mdl	178	27	52	4	18	.292
Castro, San	144	20	42	4	12	.292
Davis, Mdl	139	26	40	5	25	.288
Hunter, Jck	228	38	65	5	23	.285
Jackson, Mdl	151	24	43	1	19	.285
Gonzalez, Wch	190	30	54	5	28	.284
Basse, Elp	185	29	52	0	20	.281
Lewis, Elp	175	26	49	2	24	.280
Harris, Wch	143	19	40	0	13	.280
McCoy, Tul	165	20	46	13	38	.279
Greer, Tul	183	22	51	4	18	.279
Hall, Wch	191	28	53	0	12	.277
Mabry, Ark	202	26	56	4	24	.277
Smith, Elp	152	21	42	3	26	.276
Lott, San	157	22	43	3	16	.274
McDavid, Wch	168	24	46	1	13	.274
Cedeno, San	166	25	45	1	9	.271
Cohick, Mdl	141	20	38	4	18	.270
Palmeiro, Mdl	212	29	57	0	21	.269
Turco, Tul	175	21	47	7	22	.269
Makarewicz, Jck	135	15	36	4	20	.267
Thompson, Jck	129	26	34	2	13	.264
Battle, Ark	154	33	40	2	15	.260
Nevers, Jck	147	19	38	1	10	.259
Raven, Mdl	167	21	43	2	30	.257
B.Miller, Shr	180	23	46	6	38	.256
Brakebill, Mdl	174	19	44	5	27	.253
Groppuso, Jck	163	22	41	4	21	.252
Spann, Wch	171	18	43	5	26	.251
Coleman, Ark	165	24	41	4	14	.248
Dodson, Elp	154	23	38	4	25	.247
Castillo, Tul	151	17	36	2	6	.238
Fanning, Ark	131	18	31	2	12	.237
Singleton, Elp	200	22	47	1	24	.235
Hatcher, Jck	185	21	43	7	31	.232
Davis, Shr	156	12	35	0	12	.224
Melendez, San	140	20	31	6	25	.221
Grebeck, Mdl	142	17	29	3	12	.204
Madsen, Jck	158	24	32	8	27	.203
Murray, Shr	138	15	26	0	6	.188
Blanco, San	161	13	30	6	21	.186

Home Runs

McCoy, Tul	13
Deak, Ark	11
Madsen, Jck	8
Several Tied	7

Runs Batted In

Deak, Ark	42
B.Miller, Shr	38
McCoy, Tul	38
Petagine, Jck	35
Several Tied	31

Stolen Bases

Hunter, Jck	22
Harris, Wch	16
Thompson, Jck	14
McDavid, Wch	13
Singleton, Elp	13

Club Pitching

	ERA	H	HR	BB	SO	SHO	SV
San Antonio	3.08	458	23	160	379	4	14
Jackson	3.16	425	30	143	367	7	17
Shreveport	3.26	420	26	159	331	3	13
Arkansas	3.46	414	31	141	326	2	12
Wichita	3.87	456	35	158	364	5	14
El Paso	4.08	506	38	172	312	3	18
Tulsa	4.12	403	34	167	333	6	11
Midland	4.79	518	49	152	323	3	10

Pitching Leaders
(Minimum 42 Innings Pitched)

	IP	H	BB	SO	W-L	ERA
VanRyn, San	68	66	23	71	6- 3	1.98
Parra, San	43	39	5	34	1- 3	2.08
Sager, Wch	70	62	12	46	5- 2	2.19
Barber, Ark	67	54	21	44	5- 1	2.27
Bruske, Jck	65	61	12	53	6- 4	2.35
Hanselman, Shr	46	38	12	27	1- 4	2.36
Morman, Jck	54	42	15	50	5- 1	2.65
Anderson, Ark	72	63	17	45	5- 5	2.75
Torres, Shr	78	62	10	61	7- 4	2.76
Griffiths, Shr	53	42	22	41	1- 3	2.89
Costello, Jck	49	44	11	33	7- 3	2.96
Kloek, Elp	68	62	22	56	4- 2	3.03
Gorecki, San	58	47	25	53	5- 2	3.10
Creek, Ark	62	60	21	52	6- 3	3.19
Fritz, Mdl	70	64	21	43	5- 2	3.33
Hill, Jck	45	32	25	40	1- 1	3.43
Snedeker, San	60	73	15	33	4- 4	3.43
Leskanic, Wch	44	37	17	42	3- 2	3.45
Beltran, Ark	49	46	22	47	3- 2	3.51
Mathews, Jck	69	67	23	50	4- 4	3.54
Karl, Elp	61	64	17	35	4- 3	3.54
Taylor, Elp	74	77	17	54	3- 5	3.54
Thomas, San	45	45	17	15	1- 3	3.57
Helling, Tul	63	56	16	56	4- 4	3.59
Pote, Shr	62	60	26	50	5- 4	3.61
Romero, Tul	48	43	20	34	3- 3	3.75
Florie, Wch	55	49	30	54	4- 2	3.95
Ketchen, Jck	58	60	18	29	3- 4	4.17
Miller, Tul	54	49	24	44	3- 5	4.67
Williams, Mdl	72	78	23	38	2- 4	4.77
Carter, Elp	45	41	13	33	3- 2	4.84
Wengert, Wch	61	68	12	44	2- 3	4.84
Giedhill, Mdl	62	73	15	39	3- 5	4.94
Hancock, Shr	44	52	17	38	4- 2	5.08
Dell, Elp	43	60	14	21	1- 1	6.44
Holdridge, Mdl	52	78	19	44	1- 6	7.05
Bennett, Mdl	61	80	16	29	4- 4	7.19

Wins

Costello, Jck	7
Torres, Shr	7
Creek, Ark	6
VanRyn, San	6
Bruske, Jck	6

Strikeouts

VanRyn, San	71
Torres, Shr	61
Helling, Tul	56
Kloek, Elp	56
Several Tied	54

Saves

Dougherty, Jck	14
Kelly, Ark	11
Archer, Elp	8
Simon, Shr	8
Several Tied	7

ANGELS: Kipila still en route

(From 1B)

Hollandsworth, the San Antonio outfielder who was 10-for-14 in the first three games of the series, finished Friday's game 0-for-4.

Castro was 3-for-3 with two runs scored and one RBI.

San Antonio starter Rick Gorecki, a 19-year-old Illinois product, struck out the bottom four Angels in the lineup seven times in seven innings. The same four were a combined 1-for-15 on the night with just one run scored.

The Missions' Bill Bene (2-1) got the win in relief and Isidro Marquez earned his eighth save of the year.

Ednefield fell to 1-3 with the loss.

KIPILA ODYSSEY: Jeff Kipila, sent down from Class AAA Vancouver earlier this week, was last seen somewhere near Idaho, believed headed toward Midland. Kipila, who played in Midland last year, was supposed to have arrived prior to Wednesday's game, but as of Thursday he and his family had just left the Boise vicinity and were expected to pull into Midland before Saturday's game. Film at 11 ...

San Antonio	ab	r	h	bi
Spearman lf	5	1	2	0
Castro ss	3	2	3	1
Proctor 1b	3	0	1	2
Hllndsworth rf	4	0	0	0
Melendez dh	3	0	0	0
Lott ph-dh	2	0	0	0
Doffek 2b	3	0	1	0
Alvarez ph-2b	2	0	1	0
Abbe c	4	0	0	0
Blanco 3b	4	0	0	0
Cedeno cf	3	1	1	0
Totals	36	4	9	3

Midland	ab	r	h	bi
Palmeiro cf	4	2	3	0
Grebeck ss	5	0	2	0
Jackson lf	2	0	1	1
Pritchett 1b	3	0	0	0
Dalesandro c	3	0	0	0
Cohick rf	3	0	0	0
Forbes 2b	4	0	0	0
Davis 3b	4	0	0	0
Brakebill dh	4	1	1	0
Totals	32	3	7	1

San Antonio	100 001 100	1—4	9 3
Midland	102 000 000	0—3	7 1

E—Doffek 2, Giedhill, Forbes. LOB—San Antonio 8, Midland 6. DP—San Antonio 2, Midland 1. 2B—Spearman, Castro, Proctor, Doffek, Jackson, Brakebill. SB—Spearman, Castro. CS—Palmeiro.

San Antonio	ip	hi	r-er	bb	so
Gorecki	7.0	6	3-2	4	7
Vierra	0.1	0	0-0	0	0
Bene W, 2-1	1.2	0	0-0	0	2
Marquez S, 8	1.0	1	0-0	0	1
Midland	**ip**	**hi**	**r-er**	**bb**	**so**
Giedhill	6.2	7	3-3	2	0
Gamez	0.2	0	0-0	0	0
Edenfield L, 1-3	2.2	2	1-1	1	5

HBP—Hollandsworth (by Giedhill). WP—Vierra, Edenfield 3. PB—Dalesandro. T—3:12. A—4,215.

Texas to add soccer,softball to women's sports programs

AUSTIN (AP) — Facing a lawsuit claiming opportunities in men's and women's sports are not equal, the University of Texas is adding soccer and softball for women.

Soccer would become a part of the women's athletic program in the fall of 1994 and softball would begin in the spring of 1997, the Austin American-Statesman reported Friday.

The announcement comes following a lawsuit filed by seven female students last July.

The students say the university is violating Title IX of the Education Amendments of 1972, which prohibits gender discrimination in educational institutions receiving federal funds. They are trying to force UT to add crew, gymnastics, soccer and softball to increase women's participation in sports.

Currently, Texas has 144 full scholarships for men, including 82 for football, while the women receive 71.

Women get 33 percent of the athletic scholarships, even though they are 47 percent of the student body. The gap is greater if the measure is total number of participants in varsity athletics; the men have 304 and the women have 90, or 23 percent.

The lawsuit is one of the first of its kind against a major university's athletic program. Women's sports advocates nationwide are watching it and a similar suit filed in April by students at Auburn University.

Jody Conradt, women's athletic director at Texas, said the decision to add softball and soccer was not made because of the lawsuit.

"It made us look at ourselves, and that is honestly the only correlation between the two," Conradt said.

However, Diane Henson, the attorney representing the students, said she believes the litigation is directly responsible for UT's action.

"This is a bone they are throwing," Henson said. "If this is what is on the table, we will be in court in August. I would not be bragging if I was the University of Texas making the announcement."

Clayton signs

GREEN BAY, Wis. (AP) — Wide receiver Mark Clayton, who made the Pro Bowl three times in 10 seasons with the Miami Dolphins, signed a one-year deal with the Green Bay Packers on Friday.

"I feel like a rookie again," said the 32-year-old Clayton, the Dolphins' all-time career reception leader with 550. The 5-foot-9, 185-pound Clayton is second among active NFL players with 81 touchdowns.

After practicing with the Packers on Friday, Clayton said he is ready to play.

"I have a lot to prove — not just to myself but to some people who really doubted my career and doubted I still had it in me to play," he said.

"At one time, I didn't even know if I was going to play this year. I contemplated retiring and my family talked to me and stressed to me that I really didn't want to go out this way."

"He gives us leadership and a receiver who has done it," Packers coach Mike Holmgren said.

Clayton, who once called Miami coach Don Shula "the fat man," said his thoughts of retirement had nothing to do with his differences with the Dolphins.

GREEN ACRES
Miniature Golf
Open
OPEN DAILY
10 A.M. - 11 P.M.
East Hwy. 80
686-8155

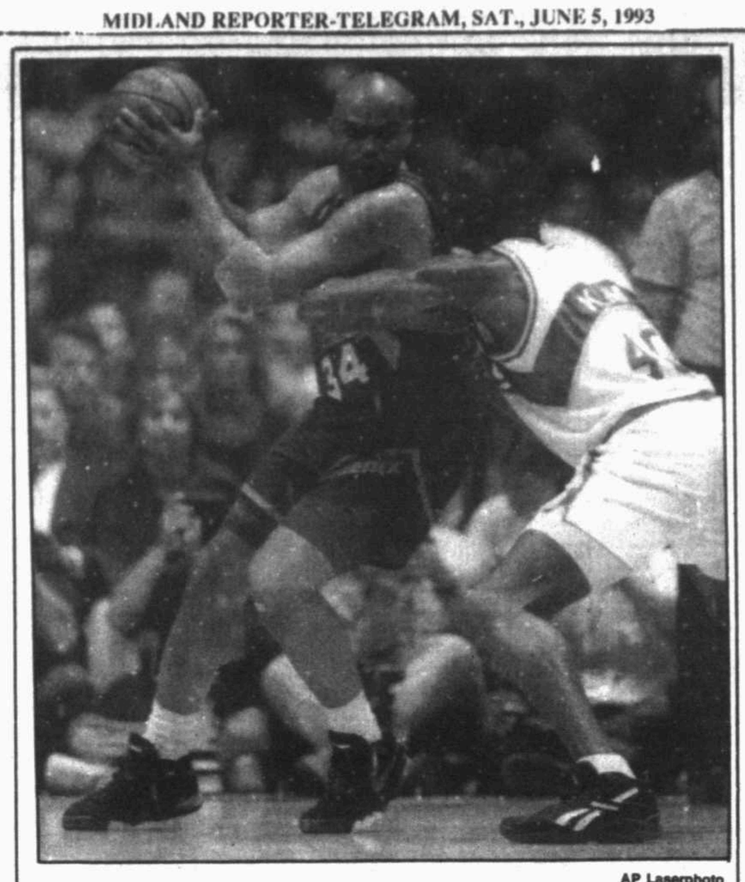

AP Laserphoto

Phoenix' Charles Barkley, left, backs in on Shawn Kemp of Seattle during NBA playoff action in Game 6.

Struggle goes seven

■ NBA Playoffs

PHOENIX (AP) — The Phoenix Suns, who lost just 20 of 82 games in the regular season and had the NBA's best record, were supposed to breeze into the finals to meet the Chicago Bulls or New York Knicks.

Instead, they've been bucking a harsh wind.

After losing their first two playoff games at home to the Los Angeles Lakers and escaping by winning the decisive fifth game in overtime, the Suns now find themselves facing Seattle SuperSonics Saturday in the seventh game of the Western finals. That's after losing 118-102 in Seattle Thursday night when they could have wrapped up the series.

"They've played well with their backs to the wall, and we've played well with our backs to the wall, so we just have to do it one more time," said Phoenix' Dan Majerle, who set a playoff record with eight 3-pointers in Game 5 but was held to just 12 points in Seattle Thursday.

Seattle must break the cycle of this series.

The Suns have won games one, three and five; the Sonics games two, four and six.

But that means nothing to the Sonics, who have had to play in a decisive game in their first two series, too. The difference is that those games were at home.

"It's important to think only about the positives," Sam Perkins said. "We're in Game 7, and we have a chance to get to the finals. We've won down there, and if we play smart and make good decisions, we can do it again."

The Sonics went to five games to eliminate Utah in the first round and seven games to oust Houston in the second, but even that doesn't depict how close to the edge they've been.

Seattle trailed at halftime in the deciding game of both series — 39-30 against Utah before a 100-92 win, and 48-38 against Houston before a 103-100 victory in overtime.

"The fans have been a big part of our success. I wish we could take them to Phoenix," coach George Karl said after Thursday night's game.

Rahal hopes new chassis will help

■ More Sports/8B

MILWAUKEE, Wis. (AP) — Bobby Rahal, back from an enforced layoff, hopes that a change of chassis will help drive him back into the Indy-car championship race.

Rahal, the defending series champion, was bumped from the lineup of last Sunday's Indianapolis 500. That frustration was enough to convince the three-time Indy-car champion and partner Carl Hogan to suspend their own chassis development program in favor of buying a 1993 Lola.

That's the car that Rahal will drive in Sunday's Miller Genuine Draft 200 at the Milwaukee Mile, a place where Rahal holds the qualifying record of 162.924 mph going into time trials on Saturday.

Rahal, as competitive as any driver, has tried hard to be philosophical about missing his first Indy 500 in 12 years.

"In a perfect world, it was a big setback," Rahal said. "But how good a race would we have had at Indianapolis with the car we had there? It probably would not have been very pretty.

"It does nobody any good to sit and wallow in self pity or what-ifs," he added. "What happened happened. Now it's our job to make sure that it doesn't happen again."

With no testing, Rahal had to get the Chevrolet Indy V8C-powered Lola up to speed in a hurry.

He did that in Friday's one-hour practice period, turning the fifth-fastest lap at 156.821 mph on a cold, blustery afternoon.

Emerson Fittipaldi, the Indy winner, led the way at 161.386, followed by four-time Milwaukee winner Mario Andretti at 158.796, Indy rookie and reigning Formula One champion Nigel Mansell at 158.479 and Fittipaldi's teammate, Paul Tracy, at 156.900.

"We're just getting acquainted," said Rahal, who comes into the weekend seventh in driver standings, trailing Mansell, the leader after four events, 50 points to 24. "It's nice to be in it. The car seems to be going pretty good so far.

"We won the championship last year in a Lola and we have enough experience with the cars that it shouldn't really take us very long to catch up," he added. "We'll start with last year's chassis settings and work our way from there. It would be nice to have more track time, but you take what you get."

Rahal hired Mike Groff during the winter to help with the team's new test program for Honda engines, which may or may not be run competitively in the series next year, and to race in selected events this season.

This will be the first race of the season for Groff, who is running the Rahal-Hogan chassis at Milwaukee.

Irvan sets pole record

■ Budweiser 500

DOVER, Del. (AP) — Ernie Irvan's record-setting run Friday for the pole in Sunday's NASCAR Budweiser 500 was so good it puzzled his crew chief.

"As I came off turn 4, I told Tony (Glover), 'This ought to be a good one.' He thought I wrecked or something," Irvan said.

The only thing he wrecked was Mark Martin's September 1988 record of 148.075 mph with a 151.541 mph lap on the high-banked, 1-mile oval at Dover Downs International Speedway.

Speeds were so fast Friday that 25 drivers beat the track record, and only 20 secured starting spots in Sunday's $820,000 race.

Midland's Bobby Hillin Jr. failed to qualify Friday with a speed of 147.850 in his Ford Thunderbird.

Next to Irvan's Chevrolet on the front row will be Brett Bodine's Ford at 150.395 mph. Also exceeding 150 mph were Davey Allison, Rusty Wallace, Rick Wilson, Derrike Cope and Kyle Petty.

Season points leader Dale Earnhardt will start right behind that group in eighth, and Martin and Geoff Bodine round out the top 10. Optional qualifying Saturday will determine the balance of the 38-car field.

Irvan's first Dover pole and sixth for his career snapped an 18-race string without the top starting spot. The Chevrolet covered the distance in 23.756 seconds; Martin's record had been 24.312 seconds.

"After practice, no, I wasn't surprised at the speeds," Irvan said, adding he had run an early lap around 24.80 seconds.

Reward Your Graduates!
90 Days Same As Cash with approved credit
FINANCING AVAILABLE
Custom Systems Designed and Built! We Service What We Sell!
Professional, Quality Installation Available!

More Power, Better Sound!
Rockford Fosgate Amps
Punch 40 - $249
Punch 60 - $349
Punch 100 - $449
Punch 200 - $549
3 Year Warranty
NEW!

SONY WM-FX12 Walkman AM/FM Stereo Cassette Player
·AM/FM Tuner
·Rechargable Batteries and Charger
$39

VH-230 Quasar VHS Recorder
·Cable Ready
·On-Screen Programming
·Remote Control
$229

SONY CDX-5060 Car CD/Receiver
8x Oversampling Digital Filter · Dual D/A Converters · Intro Scan, Repeat and Shuffle Play · Electronic Level Control · High Power 8 Watts X 4
NEW! Detachable Face
$299

Precision Power PPI-2075M
·300 Watts Maximum Power
·Stable to 2 OHM Loads
·The Choice Is Clear.
·Precision Power Mobile Audio Electronics for absolutely state of the art performance... flawlessly.
Made In The U.S.A.
·Reg. Price $449
$379

SONY CFS-1040 3-Piece AM/FM Stereo Radio Cassette Recorder
·Auto Reverse
·4-Band Graphic Equalizer
·Detachable Speakers
$79

SONY MCH-300 Bookshelf Component System
·20 Watts/Channel High Power
·7 Band Graphic Equalizer
·Surroud Sound
·Remote Control
·AM/FM CD Player
$329

SONY D-802K Car Discman CD Player
·Car, Home or Portable
·8x Oversampling
·Mega Bass Sound System
·Dual Damper Anti-Shock
·Display and Disc Window
Extended Battery Playback
$219

Rockford Fosgate All Woofers On Sale
Series 1 - 10" - $89 Pr.
Series 1 - 12" - $99 Pr.
Series 1 - 15" - $129 Pr.
Punch - 10" - $159 Pr.
Punch - 12" - $179 Pr.
Punch - 15" - $199 Pr.

The Protector Auto Alarm
Complete w/Two Remote Controls · Shock Sensor · Status Condition LED · Remote Panic · Auto Alarm
$99

Add CD to any AM/FM Car Stereo
SHOP & COMPARE
SONY CDX-A35RF CD Changer Package
8x Oversampling Digital Filter · Horizontal or Vertical Monting · Compact Cabinet Size · Disc Select, Track Select, High Speed Search
$429

SONY CDP-C335 Five Disc CD Carousel Changer
·Play Exchange
·Wireless Remote
·5 Disc Carousal design
·8x Oversampling, Digital Filter
·32-Track Programming
·Shuffle, Repeat, Scan, Search Mode.
$229

SONY XR-2300 AM/FM Cassette
·Auto Reverse
·Front to Rear Fader
·12 Station FM Pre-set
·Seek Manual/Tuning
·Bass & Treble Controls
$129
NEW!

HAROLD'S ELECTRONICS
Store Hours:
Mon.-Fri. 10:00a.m.-6:00p.m.
Sat. 10:00a.m.-6:00p.m.
VISA MasterCard DISCOVER
3001 W. Loop 250 · Midland Park Plaza
699-1500

WEEKLY ACTIVITY ON NEW YORK STOCK EXCHANGE

Div.	Sales	Last Chg
-A-		
-B-		
-C-		
-D-		
-E-		
-F-		
-G-		
-H-		
-I-		
-J-		
-K-		
-L-		
-M-		
-N-		
-O-		
-P-		
-Q-		
-R-		
-S-		
-T-		
-U-		
-V-		
-W-		
-X-		
-Y-		
-Z-		

WEEKLY ACTIVITY ON AMERICAN STOCK EXCHANGE

Div.	Sales	Last Chg
-A-		
-B-		
-C-		
-D-		
-E-		
-F-		
-G-		
-H-		
-I-		
-J-		
-K-		
-L-		
-M-		
-N-		
-O-		
-P-		
-Q-		
-R-		
-S-		
-T-		
-U-		
-V-		
-W-		
-X-		
-Y-		
-Z-		

MORE WEEKLY ACTIVITY ON AMERICAN STOCK EXCHANGE

	Last	Chg.
ICN Bio	4½	+½
IGI	10⅝	-⅛
IRT Cp	1⅛	-1/16
Idensit	2 1/16	-1/16
ImpHly	13⅝	-⅛
ImpOil g	37½	+½
IncOpRT	13	-½
Incstar	3 7/16	+⅛
IncfMkt	9⅝	-½
InfDis	⅞	+1/16
Instron	11½	+¼
IntigSys	1⅞	
InCIPd	4	-½
InFinSv	14⅝	-⅛
InterDig	5⅜	-½
Intrmgn	10	+2⅞
vjIntrmk	⅛	+1/32
vjIntm pf	1/16	
IntColn g	20⅝	+3⅝
IntMovie	⅛	-⅛
IntMur	5½	+½
IntMur wt	1	+⅛
IntPwr	1⅞	-⅜
IntTest	1⅛	+1/16
IntThr	4½	-½
IntThr pf	5	-⅜
IntstGC	5⅞	+⅛
intrsystm	1⅛	
Intrsy Wt	5/16	+⅛
IntPly g	12⅝	-⅛
Intrel s	7½	+1⅛
IvaxCp	25¼	-1⅛

-J-

Jaclyn	11⅛	+⅛
JanBell	14⅝	-⅛
Jetronic	⅝	
JwlInst	⅞	
JtnPul s	19⅝	+½
JonesInt	10⅝	+⅛
JonesPl	3⅝	+⅛
Joule	1 7/16	+3/16
JupNat	30¼	-½

-K-

KaufHW	4⅝	+⅛
Keane	28	-⅛
Keithly	10⅝	+⅛
KelyOlG	22½	+1⅛
Ketwin	7	+⅛
Ketema	11⅛	+⅛
Kimark	4⅝	+⅛
Kirby	17⅝	-½
Kit Mfg	8¼	+⅛
KlerVu	10⅝	+½
KogrEq	7⅝	-⅛

-L-

LSB Ind	10⅝	+½
LaBarg	15/16	+1/16
Lancer	9⅝	+⅛
Landaur	16⅝	+⅛
LadsPc	3⅝	+⅛
Laritza	7⅝	+½
Laser	6¼	-⅛
LarTch n	3⅝	+⅛
LarTc wt	13/16	+⅛
Lauren	7⅝	
LawrG	6⅝	-⅛
LazKap	6¼	-⅛
LeePhr	1¼	
LfestmPd	11/16	-3/16
LifVem	13⅝	+⅛
Lilly un	5/128	
LinPro	⅞	+⅛
LincNC4	11/16	+⅛
LitInd	22⅝	+⅛
LoriCp	2⅝	-1/16
Lumex	14⅝	-1⅛
Luria	12⅝	+⅛
LynchC	25⅝	+1¼

-M-

MC Shp	3⅝	-⅛
MIP Pr	1	-⅛
MSA	7¼	
MSR	⅞	
MacNSc	13¼	+⅛
MePS	30⅝	-⅛
MarnHrv	10⅝	+1¼
Marlton	2⅝	+⅛
Matec	3⅝	
MatSci	19⅝	+1⅛
Matlck	10½	-⅛
MavTube	14⅝	+⅛
Maxum 1	1/16	-5/16
Maxam	24⅝	-½
Maxim	16⅝	-⅛
McRae A	5½	+⅛
McRae B	5⅝	-⅛
MedcR	12⅝	-½
Medeva	14	+⅛
Media	21⅝	-⅛
MedinL s	17⅝	-⅛
MedPrp	7/32	-1/32
MedKA n3	3/16	-3/16
Mdcnte	⅝	-1/16
Mediq	4⅝	
Mediq pf	4⅝	-½
Mem	4⅝	+1/16
MerchGp	17	
MercAir	3	
MercA wt	1/16	
MercA pf	12⅝	-⅛
MerPt4f	11/16	+⅛
MerP6 pf	3½	
MerPt7	⅜	-1/16
MerP7 pf	3⅝	+½
Mermic	7⅝	-⅛
MeRo	12⅝	-⅛
MeurBc s	18⅝	+⅛
Mcrtbk	10⅝	-⅛
MetRit	6	+⅛
MichAun	5⅝	+⅛
MidABc	16⅝	-⅛
MiMaine	3½	+⅛
Midlby	2⅝	
Midlnd	42⅝	+1⅛
MinP pfB	102	-½
MinnTr2	10⅝	
Minven	7/16	+1/16
MissnW	3	
MonP pf	61¾	-2⅝
MonP pf	71⅝	+1⅛
MoogA	6⅝	+⅛
MoogB	7½	
MMed	12⅝	-⅛
MorganF	1⅛	-1/16
MsMed	⅜	-⅛
MovieStr	1⅛	
Muniln	10⅝	+⅛
Munvst	10⅝	-⅛
MyerIn s	22⅝	-½

-N-

NFC	19⅝	-⅛
NTNCom	10⅝	+⅛
vjNVR	7/16	-⅛
Nabors	10⅝	+⅛
Nabr wt4	13/16	+⅛
Natsck	8⅝	+⅛
NtGuO	13⅝	-⅛
NHlsC	17⅝	+⅛
NtPaun	4⅝	+9/16
NtlRity	22⅝	-½
NatAll	4⅝	-⅛
NewLine	12⅝	-⅛
NMxAr	9⅝	+⅛
NY Bcp s	32⅝	+½
NYTEl	11⅝	-½
NY Tim	28⅝	-⅛
NichisA	4⅝	-⅛
NichisC	4⅝	-⅛
NoiseCm3	7/16	-⅛
Noncen	16⅝	
Norex	8⅝	
NA Recy	3⅝	
NA Vacc	10⅝	-⅛
NGdO g	12⅝	+1
Nthty	14⅝	-⅛
NIPS pf	56½	-½
Numac	6⅝	+⅛
NGAPI n	15	
NvMIP2 n	15⅝	
NMOPI n	15⅝	
NNYMI	12⅝	+⅛
NvOHPI n	15⅝	
NvTXPI n	14⅝	+⅛
NuvWA n	15⅝	-⅛

-O-

OOkiep	8	+⅛
OBrien	4 9/16	-5/16
OSullvn	10⅝	-⅛
OdetB	7⅝	-⅛
OdetA	6½	-½
OhAn	43	
Olsten s	23⅝	-⅛
OneLibt	10⅝	-⅛
OneLb pf	16⅝	-⅛
Orgngn	8⅝	
OrthPd	18⅝	+⅛
OrioIH A	11⅝	+⅛
OrioIH B	10⅝	

-P-

PLC Sys	5⅝	+⅛
PLM	2⅝	
PMC	12⅝	-⅛
PSBP	15½	
PcEn pfA	56¼	-1⅛
PcEn pfB	58⅝	+⅛
PcEn pfC	59	+½
PcEn pfD	64	
PcEn pfE	97	-⅛
PGEpIA	21⅝	+⅛
PGEpIB	19⅝	+⅛
PGEpID	17⅝	
PGEpIG	17⅝	
PGEpIH	16⅝	+⅛
PGEpII	16⅝	+⅛
PGEpIK	27½	
PGEpIL	28½	+⅛
PGEpIM	27	+⅛
PGEpIO	27⅝	
PGEpIP	27⅝	+⅛
PGEpIQ	25½	+⅛
PGEpIU	25⅝	+⅛
PGEpIV	28	-½
PacGas	2⅝	-⅛
PacWst	7	
PageAm	2⅝	-⅛
PW cac pwt	9/32	
PWSPMid	n10	-⅛
PWUSD	wt4⅝	+⅛
PamHld 3	7/16	+1/16
ParPtd	12	+⅛
ParPt2	12	+⅛
ParPt3	13¼	
PayFon	2⅝	-⅛
PetrTu	1½	
PegGld	22⅝	-1⅛
PctlEM	44⅝	
PentTr	41¼	
PcnRE	25	-1⅛
Penob	4⅝	-⅛
PerinC	13⅝	
PernC pf	22⅝	-⅛
Peters	2⅝	+⅛
PiHeat	17⅝	+⅛
PhiLD	37	+2⅝
PhxaLas	6	+1½
PhxaRs	35	+2⅝
PicoPd	1⅛	-1/16
PitWVa	7⅝	+⅛
PitDsm	26¼	
Pittway	28	+1½
Pittwy A	24⅝	-⅛
PlaRac	12⅝	+⅛
PlyGem	10⅝	+½
PlyR A	5	
PlyR B	5⅝	
PolrIn	59⅝	+2
Polyph	1 1/16	
PortSys	6⅝	-⅛
Portagc	1⅛	-⅛
PraircO	12⅝	+⅛
PratHtl s	13⅝	-½
PratLm	16	
PrecsA	⅛	-1/64
PrpdLg 1	7/16	+5/16
PresR A	4⅝	-⅛
PresR B	4⅝	+⅛
Presd A	1⅝	+⅛
PrcCom n	2⅝	
PrinDl	1	-⅛
Prism	3⅝	+1⅛
PrtlBcp	11⅛	+⅛
PropCT	5½	+1
Prvtna	2⅝	+3/16
PrvEng	19⅝	+⅛
PSCol pf	59	+2
PbSt	20⅝	-⅛
PbSt7	15⅝	-⅛
PbSt 8	16⅝	-⅛
PbSt 9	17⅝	+⅛
PbSt 10	15⅝	-⅛
PbSt 11	14⅝	+⅛
PbSt 12	14⅝	-⅛
PbSt14	15⅝	+⅛
PbSt17	11⅛	-⅛
PbSt18	11⅛	-⅛
PbSt19	8⅝	-⅛
PbSt20	11⅛	-⅛
PutnCA n	14⅝	+⅛
PUDM n	15	
PutNY n	14⅝	

-Q-

Quebcor	13⅝	

-R-

RBW	5⅛	
RHI En n	10⅝	
RX Med	3⅝	-⅛
Ragan	27⅝	+1
RallPn	14⅝	+⅛
Rauch s	12	+⅛
ReCap	15⅝	+⅛
RedCr	2⅝	
RedLn	24⅝	+⅛
Redlaw2	11/16	
RedEmp	9⅝	-⅛
RedEm pf	11⅛	
RegalBl	22⅝	+⅛
RegHlt n	10	+½
RepGld g	4⅝	-⅛
Rattln	11⅛	
Rstlnn	3⅝	+2
ResRcl	2⅝	+⅛
RspTch2	11/16	+1/16
Resng n	38	+⅛
RcvMn	6⅝	+½
RheP rt	3/32	-1/16
Richson	1⅝	
Riedel	4⅝	+⅛
RioAl g	1⅝	+⅛
Riser	7⅝	-⅛
Roadmst	2⅝	-1/16
Rogers	16⅝	+⅛
Rotonic n	1 1/16	+1/16
RowePs	9⅝	+⅛
RoyalO g	6	-½
RoyPlm	15/16	-1/16
Rymac	2⅝	-⅛

-S-

SBM Ind	3⅝	-⅛
SC Bcp	7½	-⅛
SFM	3⅞	-⅛
SJW	37⅝	+⅛
SPI pfB	6	-½
SPI rt	3⅝	
SPI Pfr	13⅝	-⅛
SagaCm n	16⅝	
SagaC wt	4	
Salem	14⅝	
SalPhib	4 5/16	
Samson	10⅝	-⅛
SDgo pfA	14	-½
SDgo pfC	12	-½
SDgo prE	99	-2
SDgo prG	96⅝	-1
Sandy	6⅝	-⅛
SMonBk	9	-⅛
Septon	39⅝	+1⅛
ScandC 1	1/16	-1/16
Sceptre s	10	+½
Schelb	7⅝	+⅛
Schech	15⅝	+⅛
SciMgt	⅜	-1/16
Scopt	27⅝	-⅛
ScurRn	18⅝	
SbdCp	222⅝	-12⅝
Selas	10	
SemPck	3⅝	+1⅛
Semtch	2	-⅛
Service n	3⅝	-⅛
Servotr	5½	+⅛
SLBEur wt	5⅝	
ShlCm s	13⅝	-½
ShwdOp	4	
Shoprco	3⅝	
SierCB pf	2⅝	
SierHS s	17⅝	
Silco	3⅝	-3/16
SmithA	51	+3½
Smith	50⅝	+3⅝
SmbBn	10⅝	-⅛
SmdBrn n	14⅝	
SCEd pfB	14½	-½
SCEd pfC	15⅝	+⅛
SCEd pfD	16⅝	+⅛
SCEd pfE	17⅝	-⅛
SCEd pfG	21⅝	+½
SCEd pfK	101⅞	+1⅛
SCEd pfP	25½	+⅛
SoUCo	18½	-½
SwPrp n	13½	-½
Spartch	3½	-3/16
SpcChm	7	
Stage	4⅝	-⅛
SPDR n	45 9/32	+1/16
SuntrH	5⅝	-⅛
Supan	37⅝	+2⅝
SurCap	8	+⅛
SurfEl	5⅝	-⅛
SivGpA	5⅝	-⅛
SuxPr	5⅝	
Symbor	5¼	-½
SylVld n	13⅝	+2⅝
Sulcus	8½	+⅛
SumTs	11⅝	-½
SumCty	3	+⅛
Sunair	3⅝	-⅛
SunNur	4⅝	+1/16
Sunshn	13½	
SunEn n	3½	
vjSunJr3	11/16	-5/16
SupSur s	17⅝	-⅛
SupTtk	5	-½
SpUrln n	108 7/32	
s17/32	5⅝	
SpU/MM n	50	+⅛
Systln	1½	

-T-

TCS	2⅝	+1/16
TIE	9⅝	-⅛
TII	1⅛	-1/16
TSX Cp	3⅝	-⅛
TabPrd	11	-⅛
Tasty	19⅝	+⅛
Team	4½	
TecOpS	13	+½
Technbt	24½	+1⅛
TecCm n3	15/16	+⅛
TejasPw	7⅝	
TcjnR	17⅝	-⅛
Teleflex	29⅝	+⅛
TelDta	45⅝	+3⅝
TempGU	16⅝	-½
Tenera	1⅛	-⅛
Thermd	15⅝	+⅛
ThCardio	18⅝	+2⅝
ThmFib	9⅝	+⅛
Thrlns	39⅝	-⅛
ThrmPw	8⅝	-⅛
ThrmP	7⅝	-⅛
ThrVolt s	7⅝	+⅛
Thrmtx	15	-⅛
Thrmwd	11/16	
ThorEn	7/16	+1/16
ThrD A	1½	+⅛
ThrD B	1½	+⅛
ThroCS	12⅝	+⅛
Tippcry	4⅝	-1⅛
Titutti	1	-⅛
TolEpfA	98½	-½
TolEpfB	55¼	+1⅛
TolEpfC	92½	-½
TolEpfD	104	+1½
Tortel	1 7/16	-⅛
TotCda g	17⅝	+1⅛
TotlPet	7⅝	-⅛
TownCty	3	-5/16
TmsLx	7½	-½
vjTmscA	⅜	-½
vjTmscB	1⅛	-⅛
Tmzn	15½	+½
TmznB	14½	+⅛
TriaCp	1 1/16	-1/16
Tridex	8⅝	
TubMex	4⅝	
Tucker	5⅝	+⅛
TumB A	21⅝	-⅛
TumB B	21⅝	-½
TurnrC	11⅛	+⅛
TwPeso	2⅝	+⅛

-U-

US Alc	2⅝	-⅛
US Al pf	15½	-⅛
US Inc	4⅝	-⅛
USPCP	20	+⅛
UndrFn n	2½	-½
UniMrt	4⅝	-⅛
U mar	9⅝	+⅛
UnMgl	6½	
UnCap	8⅝	+⅛
UFoodA	1⅝	
UrbDB	1⅛	-1/16
UGrdn	5⅝	+⅛
US Biosci	8½	+½
US Cell	27⅝	+⅛
US Filtr	18	+⅛
UnizlV	13	
UNITEL s	18½	+⅛
UnvPat	8⅝	-1⅛

-V-

VTX	11/16	-1/16
Vader	3⅝	-½
ValFrg	12⅝	+⅛
VallyRs	13⅝	-⅛
Valspar	37⅝	+⅛
VKCal	10⅝	-⅛
VREF II	6⅞	+⅛
VREF I	7⅝	+⅛
VtRsh	1⅛	-⅛
Vcrsar	2⅝	+½
Viacom	51	+2½
ViacB	48½	+2⅝
Vicon	2⅝	-⅛
VirTst s	1⅛	-1/16
Viratek	1⅛	+1⅛
Virtk un	13⅝	+2⅝
Virco	7⅝	+⅛
Viss	10⅝	+½
Vitronic	⅛	-⅛
VoyAZ n	15	
VoyFlo n	15	
VoyMN	15½	-⅛
VoyMN2 n	15	-⅛
ValCp	21⅝	-⅛

-W-

vjWang B	7/16	
vjWang C	11/16	
WRIT	21	+1⅛
WashSvg	5⅝	
Wasac A	14⅝	-⅛
Wasc B	14⅝	-½
WthInl	13	+⅛
WhInl pf	45½	+3
Weidm	2⅝	+⅛
Wellco	16⅝	+⅛
WellOil	3⅝	-½
WendBrt	5/16	-3/16
WenBr wt	1	
Wesco	112	+2½
WAmBc	26⅝	+⅛
WstBrC	5½	-⅛
Westcp	9⅝	+1⅛
WstEnj	1⅛	+⅛
WIRET	14⅝	-⅛
WichRO	1⅛	-⅛
WilshTc	15⅝	
WinstRc	11/16	+1/16
WisP pf	76	+⅜
WolfHB	7	-½
Worthn	23⅝	-⅛

-X-

Xytron	8⅝	+2⅝

-Z-

Ziegler	17⅝	-½

WEEKLY MUTUAL FUND ACTIVITY

	Buy	Sell
Bond p	10.59	10.55
CapGro p	15.15	15.06
MunBd p	11.00	10.99
AARP Invst:		
CapGr n	34.25	33.91
GinieM n	16.07	16.04
GrwInc n	31.49	31.28
HQ Bd n	16.57	16.50
TxFBd n	18.30	18.28
ABT Funds:		
Emerg p	13.50	13.28
FL TF x	11.25	11.24
GwthIn p	11.09	11.01
UtilInc p	13.86	13.79
AHA Funds:		
Balan n	12.86	12.77
Full	10.65	10.60
Lim	10.49	10.46
AIM Funds:		
AdjGv p	9.89	9.88
Agrsv p	20.06	19.88
Chart p	8.93	8.88
Const p	15.72	15.54
ConvYd p	15.11	14.98
GoSc p	10.32	10.29
Grth p	11.98	11.85
HYldC p	9.83	9.81
HiYld p	5.84	5.82
Inco p	8.45	8.41
IntlE p	10.44	10.35
LimMtTr p	10.19	10.17
MuB p	8.50	8.49
Summit	9.89	9.80
TeCT p	10.99	10.98
TF Int	10.78	10.78
Util p	14.15	14.10
Valu p	19.58	19.51
WcingEq p	16.74	16.56
AMF Funds:		
AdjMtg	9.99	9.99
IntMtg n	9.96	9.94
IntlLiq n	10.90	10.87
MtgSec n	11.37	11.36
ASM Fd n	9.75	9.74
ASO Funds:		
Balance	11.93	11.87
Bond	11.27	11.22
Equity	14.54	14.48
LtdMat	10.76	10.73
Acornin	13.01	12.99
AcrnFd	65.10	64.48
AddisnCa p	22.66	22.43
Advest Advant:		
Govt np	9.84	9.77
Gwth np	16.90	16.69
HY Bd p	9.46	9.43
Inco np	12.86	12.79
Spcl np	18.20	18.07
Aetna Funds:		
Aetna n	10.67	10.61
Bond n	10.27	10.23
GrwIncm n	10.78	10.67
IntlGr n	10.18	10.08
Alger Funds:		
Growth t	19.97	19.82
IncGr t	13.75	13.60
SmCap t	22.99	22.79
Alliance Cap:		
Alliance p	7.13	7.06
Balan p	14.06	14.01
BondA p	13.85	13.79
Canada p	5.37	5.33
Countpt p	19.26	19.07
GlbSmA p	10.67	10.59
GovtA p	8.58	8.55
GovtB p	8.58	8.55
Grolnc p	2.51	2.50
InsCalTx A p	13.82	13.80
InsMunA p	10.45	10.44
IntlA p	16.58	16.40
MtgA p	9.30	9.27
MtgB p	9.30	9.27
MtgTrB p	9.98	9.97
MtgTrA p	9.98	9.97
MuInc	10.20	10.16
MtInt t	1.90	1.90
MMS A p	8.85	8.83
MMS B t	8.85	8.83
MuniCA A p	10.58	10.57
MuniNY A p	9.91	9.90
NtlMuniA p	10.75	10.74
NFurA p	10.48	10.31
NAGvB p	10.06	10.02
QuasarA p	22.56	22.41
ST Mlta p	9.25	9.24
ST Mlb t	9.25	9.24
Tech p	31.25	31.01
WldInc p	1.91	1.91
Ambassador Fds:		
GrowthF	12.95	12.76
IdxStkF	11.75	11.65
IntStkF	11.43	11.38
SmCoGF	12.97	12.87
Amer AAdvant:		
LtdTrm n	10.13	10.11
Amer Capital:		
CmstA p	17.70	17.56
CorpBdA p	7.08	7.06
EmGroA p	25.19	24.83
EmGrB p	24.93	24.57
EntA p	12.84	12.70
EntB p	12.82	12.67
EqtyIncA p	5.42	5.38
EqIncB t	5.41	5.38
ExchFd	111.68	109.53
FdMgA p	12.59	12.59
FMgB p	12.60	12.60
GlEqA p	10.74	10.69
GlGvA p	9.01	8.96
GlGvB p	9.05	9.00
GlEqB p	10.65	10.60
GvScB p	10.89	10.86
GvScA p	10.88	10.85
GvTgr97 p	13.19	13.11
GvTlA p	9.29	9.25
GvTlB p	9.29	9.24
GrInc p	13.40	13.30
HarbA p	15.74	15.70
HarbB p	15.67	15.62
HiYldInvA p	6.53	6.51
MuniBdA p	10.32	10.31
PaceB p	12.91	12.78
PaceFndA p	12.99	12.86
TEHYB p	11.22	11.21
TEHYA p	11.22	11.21
TaxExIA p	11.49	11.48
TXMSA p	10.06	10.05
American Funds:		
AmBal p	12.75	12.67
AmcapF p	13.12	13.04
AmMutF p	22.49	22.31
BondFd p	14.56	14.51
CapInBl p	32.38	32.02
CapWld p	15.99	15.88
Eupac p	36.86	36.56
FundInv p	18.91	18.81
Govt p	14.35	14.30
GwthFd p	25.68	25.59
HI Tnst p	15.04	15.00
IncoFd p	14.42	14.36
IntBd p	14.43	14.38
InvCoA px	18.62	18.44
NwEcon p	30.30	30.02
NewPer p	13.33	13.20
SmCpW p	20.74	20.59
TaxExpt p	12.14	12.12
TxExCA p	15.85	15.83
TxExMD p	15.42	15.40
TxExVA p	15.94	15.92
WshMut px	17.83	17.67
AmGwth	9.61	9.57
AHeritg n	1.42	1.41
Amer Natl Funds:		
Growth	4.62	4.55
Income	22.55	22.45
Triflex	16.03	15.80
API Gr fpn	11.94	11.86
Am Perform:		
Bond	10.76	10.72
Equity	12.52	12.40
IntBd	10.91	10.87
AmUtdFd n	24.04	23.82
Analytic n	12.45	12.38
AnchCap f	23.30	23.08
Aquila Funds:		
AZ TF	10.74	10.73
CO TF	10.66	10.64
HI TF	11.65	11.64
KY TF	10.77	10.76
OR TF	10.74	10.73
Arch Funds:		
GovCorp	10.60	10.57
GrolnC	14.68	14.49
MoTF	11.57	11.55
US Gov	11.11	11.07
Arming n	8.20	8.16
AtlantcGr p	11.25	11.14
Atlas Funds:		
CaMuni	11.21	11.20
GvtSec	10.70	10.68
GrolnC	14.00	13.94
NaMuni	11.22	11.21
BFMShDu n	9.91	9.89
BJB Glnc pn	12.13	12.07
Babson Group:		
Bond L n	1.66	1.66
Bond S n	10.49	10.45
Enterp2 n	15.79	15.72
Entrp n	16.29	16.24
Gwth n	13.16	13.04
Intl	14.47	14.31
Shadow n	12.25	12.20
TaxFrL n	9.39	9.38
UMB B n	11.45	11.41
UMB Hrn n	9.18	9.13
UMB St n	16.63	16.52
Value n	23.06	22.80
Baird Funds:		
AdjInc	9.95	9.95
BlChip p	19.39	19.19
CapDev p	22.38	22.24
BakrGv n		
BaronAst n	19.98	19.86
Bartlett Funds:		
BascVl n	14.84	14.76
FixedI n	10.47	10.45
VI Intl	10.48	10.40
BascomBal	23.97	23.79
BayFunds:		
Bond n	10.15	10.12
Equity n	10.37	10.30
ST Yld n	9.94	9.92
BeaconHill n	31.74	31.27
Benham Group:		
AdjGov n	9.97	9.96
CaTFI n	11.14	11.13
CaTFIn n	10.35	10.33
CaTFS n	10.29	10.28
CaTFH n	9.44	9.42
CaTFL n	11.68	11.66
EqGro n	12.17	11.99
EurBd n	10.64	10.45
GNMA n	10.90	10.88
GoldIn n	11.47	11.12
IncGro n	14.74	14.57
NITFI n	10.91	10.91
NITFL n	11.95	11.91
Tar1995 n	92.21	91.87
Tar2000 n	67.78	67.42
Tar2005 n	46.72	46.28
Tar2010 n	33.41	33.18
Tar2015 n	24.63	24.48
Tar2020 n	16.90	16.76
TNote n	10.74	10.69
Berger Group:		
100 n	14.75	14.57
101 n	10.42	10.33
Bernstein Fds:		
GvShDu n	12.76	12.75
ShtDur n	12.83	12.82
IntDur n	13.53	13.49
Ca Mu n	13.56	13.55
DivMun n	13.48	13.47
NYMun n	13.54	13.53
IntlVal n	14.69	14.59
BerwynFd n	16.78	16.66
Blanchard Funds:		
AmerEq n	9.55	9.41
FlexInc n	5.12	5.11
GlGr np	10.39	10.34
PrcM np	7.58	7.46
ST Gl n	1.86	1.86
BdEndow x	19.51	19.10
Boston Co Inst:		
AstMgrB n	12.07	11.98
MgdIB np	11.83	11.81
Boston Co Retail:		
AlocA p	15.60	15.46
CapApA p	27.60	27.35
ItgsA p	13.16	13.10
IntA	12.09	11.93
MgdIA p	11.83	11.81
SpGrA p	19.57	19.26
TIBdA	12.51	12.49
Boulevard Funds:		
BlChip	9.50	9.40
MuInc	9.94	9.93
BrinsonGlb n	10.83	10.79
Bmdywn n	24.02	23.73
Bruce n	105.59	104.83
BrundgSI a	10.77	10.74
Bull & Bear Gp:		
FNCI np	18.94	18.81
GlbInc np	9.20	9.17
GoldInv np	16.34	15.79
GovtSec np	15.26	15.19
MunInc np	17.53	17.51
SpecEqt np	27.62	27.44
USOvs np	8.47	8.41
Burnham	21.53	21.45
C&SRlty n	32.94	32.63
CGM Funds:		
CapDev n	30.21	29.85
Mutl n	28.58	28.37
Calmos	14.42	14.35
CalTrst nx	12.95	12.93
CalUGv nx	10.99	10.94
Calvert Group:		
Ariel	29.60	29.29
ArielAp

LOCAL SPORTS

Mustangs rally to defeat Tigers

ABILENE — Andrews right fielder Heath McBeth hit a double with two outs in the bottom of the seventh to score three runs to rally the Mustangs past Frenship, 5-4, in the Class 4A region finals here Friday.

The two teams will square off at 2 p.m. at Crutcher Scott Field at Abilene Christian in Game 2 of the three game series today as Frenship will start B.J. Krier while the Mustangs will start Rudy Madriles (6-1). Krier was the winning pitcher when Frenship eliminated District 3-4A foe Big Spring 15-7 on May 21. A third game, if necesssary, will follow 30 minutes after the second game.

Jason Matthews (10-6) picked up the win for Andrews, now 25-8, by limiting the Tigers to just three hits.

Frenship (22-10) led throughout the contest before Andrews mounted its late heroics. Leading 3-0 in the third, Andrews closed the gap to 3-2 on a single by Josh Atkins, McBeth tripled to score Atkins and McBeth scored one out later on a Mustang hit.

Frenship extended its lead to 4-2 until the bottom of the seventh. Atkins, who was two-for-three on the day, singled. Two outs and two walks by losing pitcher James Gomez (6-3) loaded the bases with two outs when McBeth hit a double scoring all three for the win.

The game marked the third straight playoff series that the Mustangs have rallied from behind to win. Andrews rallied from a one game to none deficit to sweep a doubleheader from Plainview and rallied from behind to defeat Fort Worth Arlington Heights.

"These guys never say die," said coach Joe Ray Halsey following the game. "It was a good time for us to get lucky."

Midland All-Stars win Lubbock title

LUBBOCK — The Midland All-Stars, featuring a combined soccer roster of Excalibur and Blast players won the under-16 boys division at the West Texas Cup last weekend.

The Stars defeated the South Texas El Paso Knights in the finals, winning a shootout by a 4-2 margin after regulation and overtime ended in a 2-2 tie on goals by Sean Parnell, Chad Barden, Jeremy Jones and Kiley Miller.

The Midland team defeated the Clovis Storm, Odessa Flame and Lubbock Storm before winning a semifinal game against the Lubbock Knightriders.

The under-19 Blast-Excalibur All-Stars won their bracket with only 10 players, but ended up fourth in the tournament before having to withdraw due to injuries. They had nine players left, two of which were playing sick or hurt.

Midland's Celtic United under-12 team gained its third consecutive trip to the finals, but fell to the Odessa Flame '81 by a narrow 1-0 margin. Kevin Trout's apparent goal in the closing minutes of the final was nullified.

Avery captures RHCC golf title

Cheryl Avery posted a three-day 200 score to win the Ranchland Hills Country Club's Ladies Handicap golf tournament Friday with a huge eight-point lead over the field.

Emily Goodfellow, Jo Ella Briscoe and Maurine Phillips all tied at 208 with Goodfellow taking second on the second hole playoff. Briscoe was third and Phillips fourth.

Top 10: 1. Cheryl Avery, 200; 2. Emily Goodfellow, 208; 3. Jo Ella Briscoe, 208; 4. Maurine Phillips, 208; 5. Marty Farris, 209; 6. Dorothy Moring, 209; 7. Carla Smith, 209; 8. Jo Dickson, 210; 9. Georganne McConaughey, 211; 10. Jean Deffenbaugh, 211.

Low Gross (Non-Winner): Mary Robinson, 249.

Closest to Pin: Wednesday: Becky Hakes. Thursday: Cheryl Avery. Friday: Marty Farris.

Longest Drive: Handicap 0-20: Celia Harris. 21-30: LaFonda Halton. 30-40: Lynda Buice.

Low Putts: Becky Hakes.

Hill grabs Stanley

Midland High's Tara Stanley has accepted a full scholarship to play women's softball at Hill Junior College.

Stanley has played most of her softball with the Midland United Girls Softball Association (MUGS), but has also has some limited ASA experience. Stanley also played basketball at Midland High.

She also had an offer to play softball at Stephen F. Austin.

Compiled from Reporter-Telegram staff reports.

World Cup tickets going fast

NEW YORK (AP) — Stash the know-it-all looks and I-told-you-so messages. Soccer's biggest event is maybe a month away from hanging the "Sold Out" sign on its first appearance in the United States one year before the first goooaaaallll.

World Cup organizers said Friday they were down to about 7,000 seats per game in tickets available to U.S. fans. They go on sale this month, and don't expect them to be around too long.

"It's a day or two" needed to sell available seats at four venues — Giants Stadium, RFK Stadium, Foxboro Stadium and Soldier Field — according to Alan Rothenberg, World Cup USA chairman. Less than the 7,000-seat average will probably be available at those sites, he said.

It will take a little longer to sell out the rest of the stadiums — the Rose Bowl, Stanford Stadium, the Silverdome, the Cotton Bowl and the Citrus Bowl — based on demand for tickets during a two-month private sale to soccer players, officials, coaches and long-time supporters, Rothenberg said.

But Rothenberg knows that once telephone orders open June 13 — one day earlier in Washington and Chicago — demand will far outpace supply.

"I wish we had more tickets," he said. "I hate to turn anyone down. ... We are in an unusual position. We have a million more tickets than any World Cup before. We have the biggest stadiums. But we still don't have enough."

When the United States was awarded the cup in 1988, it generally was assumed that tickets would be snapped up in Europe and South Amderica but go begging in the United States.

"We could have sold 2 million-3 million if we hadn't cut off sales," Rothenberg said.

The toll-free number for ordering World Cup tickets, which will not be turned on until June 12, is (800) 769-1994.

Aggies land 3 berths

OMAHA, Neb. (AP) — Texas A&M, the top-seeded team in the College World Series, leads the National Collegiate Baseball Writers Association All-American squad announced Friday with three first-team selections.

The Aggies placed two pitchers on the team, Jeff Granger and 12-0 sophomore Trey Moore. A&M outfielder Brian Thomas also made the first team.

Fourteen players on the writers' first team are paricipants in the College World Series that opened Friday.

Texas' Brooks Keischnick, Long Beach State's Daniel Choi, LSU's Brett Laxton, Alan Benes of Creighton and Wichita State's Darren Dreifort are on the All-American pitching staff.

Other first-team picks are Texas first baseman Braxton Hickman, LSU second baseman Todd Walker, Kansas second baseman Jeff Berblinger, Arizona State third baseman Antone Williamson, Oklahoma State third baseman Ernesto Rivera, Arizona State designated hitter Paul LoDuca, and Arizona State utility infielder Doug Newstrom.

Folger's SUPERSTORE

"&*#@!!@#*&"

THAT'S WHAT OUR COMPETITION IS SAYING ABOUT OUR

6-DAY INVENTORY CLEARANCE EXTRAVAGANZA

PRICES GOOD THRU JUNE 11, 1993

MAGNAVOX Smart. Very smart.
19" REMOTE TELEVISION
•CABLE READY TUNING SYSTEM
•ON-SCREEN GRAPHICS
•SLEEP TIMER
•WIRELESS REMOTE CONTROL
$199

*WITH APPROVED CREDIT ON FOLGER'S REVOLVING CHARGE CARD
NO MONEY DOWN
0% INTEREST
90 DAYS TO PAY
OR ONLY
$25 PER MONTH
ON MOST ITEMS

GUARANTEED LOWEST PRICES
Bring us any Midland/Odessa stores current ad and we'll MEET OR BEAT THE PRICE
OR THIS CAR IS YOURS FREE!
Applies to unsold, identical, current merchandise, in-stock, in-the-box for unrestricted sale. Ad must be presented at time of sale.

IBM PS/1
IBM 486SX/25 COMPUTER
•129MB HARD DRIVE/4MB RAM
•MODEM, MOUSE AND 3.5" DRIVE
•DOS 5.0, MS WORKS, QUICKEN AND PRINT SHOP INCLUDED
•COLOR VGA MONITOR
•MOUSE
2133G53 $1399

MARQUIS EVAPORATIVE AIR COOLER
•4700CFM
•ADJUSTABLE FRONT PANEL
•WINDOW MOUNTABLE
•PUMP/MOTOR/PADS INCLUDED
WM47 $399

8MM VIDEO CAMCORDER
•6:1 ZOOM LENS
•AUTOMATIC FOCUS SYSTEM
•AUTOMATIC IRIS CONTROL
•LIGHTWEIGHT, EASY TO CARRY
•BATTERY & BATTERY CHARGER
RCA CG800 $499

King Koil
HEALTHREST BEDDING
STARTS AT $49 TWIN EA. PC
FULL; EA.PC.....$69
QUEEN; 2 PIECE SET.....$169
KING; 3 PIECE SET.....$249
SOLD IN SETS ONLY

Amana
REFRIGERATED AIR CONDITIONERS
START AT ONLY $279

STRATOLOUNGER
QUALITY COMFORT RECLINERS
50% OFF
SUGGESTED RETAIL PRICE

Whirlpool
UNDERCOUNTER DISHWASHER
•5 CYCLE/OPTIONS
•2-LEVEL WASH ACTION
•BUILT-IN SOFT FOOD DISPOSAL
DU8000XX $249

18 CU.FT FROST FREE REFRIGERATOR
•6-PAK DOOR SHELVES
•ADJUSTABLE SHELVES
•VEGETABLE/FRUIT PANS
CLOSEOUT MODEL TBX18LLRWH $449

GoldStar
MICROWAVE OVEN
•MINUTE TIMER
•FITS ON MOST CABINETS
•SEE-THRU OVEN WINDOW
MA550 $99

Canon
8MM VIDEO CAMCORDER
•AUTOMATIC FOCUS•10X ZOOM
•ELECTRONIC VIEWFINDER
•VIDEO LIGHT•AUTO IRIS
E210 $699

13" PORTABLE COLOR TV
•AUTO FINE TUNING
•AUTO COLOR CONTROL
•QUICK-ONCIRCUITRY
$129

GE
UNDERCOUNTER DISHWASHER
•POTSCRUBBER WASH ACTION
•3-LEVEL WASH ACTION
•2-YR PART/5-YR RACK WARRANTY*
GSD970P $379

Magic Chef
5CU.FT CHEST FREEZER
•INSULATED STEEL CABINET
•ADJUSTABLE THERMOSTAT
•MANUAL DEFROST
C5HS $269

GE
SPACEMAKERPLUS™
•MICROWAVE OVEN/VENT HOOD
•750 WATT/1.0CU.FT INTERIOR
•BUILT-IN EXHAUST FAN
JVM130K $369

RCA
VHS VIDEO CAMCORDER
•AUTOMATIC FOCUS SYSTEM
•FULL SIZE TAPE
•BUILT-IN MIC & VIEWFINDER
CG683 $649

RCA CONSOLE!
25" REMOTE COLOR TV
•CABLE READY TUNING
•ON-SCREEN GRAPHICS
•FULL FUNCTION REMOTE
25GC703 $399

Magic Chef
20LB EXTRA LARGE CAPACITY DRYER
•BUZZER REMINDER
•7.0CU.FT DRUM
•AIR-FLOW DRYING SYSTEM
YE20JA-2 $329

Whirlpool
5 CYCLES!
HEAVY DUTY WASHER
•3 LEVEL/2 SPEED WASH
•5 AUTOMATIC CYCLES
•4 TEMPERATURE SETTINGS
LA5243XYW $299

Whirlpool
30" ELECTRIC COOKTOP
•EASY CLEAN COOKTOP
•INFINITE HEAT CONTROLS
•CALROD® HEATING UNITS
RC8200 $169

RCA
4-HEAD HI-FI STEREO VCR
•UNIVERSAL REMOTE
•SPECIAL EFFECT PLAYBACK
•ON-SCREEN PROGRAMMING
VG4216 $299

MAGNAVOX Smart. Very smart.
41" PROJECTION
41" BIG SCREEN
•CABLE READY TUNING
•ON-SCREEN GRAPHICS
•FULL FUNCTION REMOTE
RM8341P $1389

ELECTRONIC SERVICE.....682-2154
APPLIANCE SERVICE.....684-4398
OUT OF TOWN.....1-800-FOLGERS

Folger's SUPERSTORE
WALL & ANDREWS HWY•MIDLAND
682-5681
STORE HOURS: MONDAY - SATURDAY 10AM - 7PM
Folger's SUPERSTORE

*Some limited quantities, televisions are measured diagonally. Open your Folger's account today and use our 90 days same as cash or put the convenience of revolving charge to work for you. Subject to credit approval. Credit is at 18%APR. Some items similar to illustration shown. We reserve the right to limit quantities and are not responsible for typographical errors. Complete details of all credit programs, trademarks warranties and other special offers are available. See store for details.

REVIEWS & PREVIEWS

Religion/4C
Comics/6C

SATURDAY

SHORT TAKES

Top weekend movies

May 28—31 grosses nationwide

1 "Cliffhanger" $20.5 million
2 "Made in America" $11.8 million
3 "Dave" $8.9 million
4 "Super Mario Brothers" $8.5 million
5 "Hot Shots! Part Deux" $8.2 million
6 "Sliver" $7.4 million
7 "Menace II Society" $3.8 million
8 "Indecent Proposal" $3.3 million
9 "Dragon: The Bruce Lee Story" $2.6 million
10 "Posse" $2.2 million

Box office hits

LOS ANGELES — Led by Sylvester Stallone's Alpine actioner "Cliffhanger," the summer film season's traditional kickoff holiday was the second best in at least a decade. Movies making more than $500,000 accumulated nearly $88.3 million, which was topped only by 1992's Memorial Day weekend take of $93.4 million. Comedy made a strong showing in the holiday's second and third box-office slots. Another newcomer, the Whoopi Goldberg-Ted Danson starrer, "Made in America," finished second with $11.8 million. The 4-week-old political farce, "Dave," did even better — thanks to the holiday weekend's extra day's worth of attendance — than it did a week earlier. In third place with another $8.9 million, the populist presidential fantasy has earned more than $40 million. Another new film, the glorified Nintendo game "Super Mario Bros.," debuted a disappointing fourth with $8.5 million. "Sliver," the heat-resistant, Sharon Stone sex thriller, which premiered in first place a week earlier, plunged to sixth over the long holiday weekend. That's behind another sophomore entry, the spoofy "Hot Shots! Part Deux," which opened second to "Sliver" but, now in fifth place, is a notch ahead. Seventh place belonged to another new entry, the urban crime drama "Menace II Society." The Watts-set film's four-day gross of $3.8 million was nearly half that of next up "Sliver."

WEEKEND AGENDA

This weekend

WEST TEXAS ORCHID SOCIETY, greenhouse tour, video and prize drawing, 4022, 2 p.m. today.

HEART OF THE CITY FESTIVAL, arts and crafts fair, antique show, street dances, food, contests, today and Sunday, downtown Big Spring, 267-4801.

BIG BROTHERS/BIG SISTERS BACHELOR'S AUCTION, date packages with eligible bachelors and bachelorettes up for bid at benefit, Petroleum Club, Midland, 6:30 p.m. today, 687-0915.

ROY ORBISON MEMORIAL DAY, day of music, arts and crafts, volleyball and softball tournaments and dance, Wink, 527-3441

Next weekend

DALLAS COWBOYS BASKETBALL GAME, Midland/Odessa Firefighters Association vs. Dallas, Chap Center, Saturday, 685-4584.

BIG COUNTRY RENAISSANCE DAYS, medieval festival with jousting, live checkerboard games, authentic demonstrations. Outdoor performance of "A Midsummer-Night's Dream," food available, Old-Settlers Reunion grounds, Buffalo Gap, Saturday and Sunday, 691-0300.

RENAISSANCE MADRIGAL FEAST, banquet in the tradition of Henry the VIII at Globe Theatre, Odessa, Saturday and Sunday 332-1586.

GLASSCOCK COUNTY CENETENNIAL CELEBRATION, birthday bash on courthouse grounds, Garden City, Saturday, 397-2232 or 354-2313.

Reviews and Previews Editor
Allen Howland

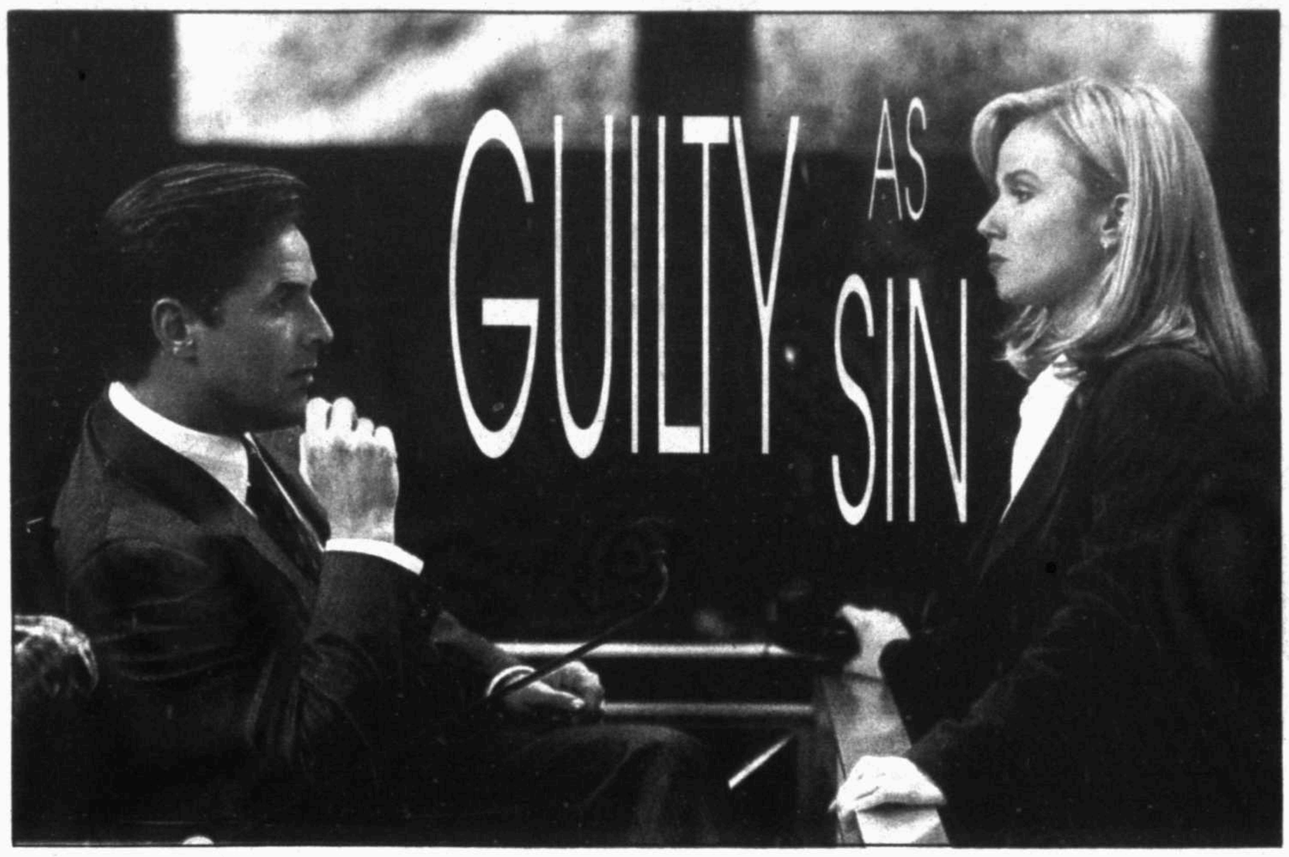

Rebecca DeMornay and Don Johnson star as lawyer and client.

Johnson makes good villain

By Patricia Bibby
Associated Press writer

■ Review

If you like fast food and eavesdropping on your cordless telephone and frothy, cheap novels and calling in sick when you're not and a good gab with lots of gossip, you'll love "Guilty as Sin" — it's a bona fide Guilty Pleasure.

Sidney Lumet has crafted a dig-your-fingernails-into-the-armrest courtroom thriller with all the delicious, decadent ingredients tossed in — a sexy attorney, her loathsome but devilishly handsome client and a plot that spins like a well-oiled gun barrel.

OK, there also are some high-camp moments that give "Guilty as Sin" great comic relief. There's the earnest attorney, Jennifer Haines (Rebecca DeMornay), growling at a tense impasse, "He's going down. He's going down." And one screamer comes from her slimy client, David Greenhill (Don Johnson), in which he pleads, "Do I have to apologize for being me?" Why do I get the feeling that this line is going to haunt Johnson for a good, long time?

As with other Lumet courtroom classics such as "Twelve Angry Men" and "The Verdict," this film gets its guts in the labyrinth of legal maneuvering.

Jennifer Haines is a cunning and ruthless attorney who likes a good challenge. David Greenhill, charged with first-degree murder for pushing his rich wife out a window, is as good as the challenge gets. Although Jennifer may not be seduced by the icy perfection of his come-on lines, she is seduced by the professional glory and the newspaper headlines that this case might bring.

Greenhill is a cad with a million-dollar smile and a morally bankrupt soul. He likes to brag, "I've lived off of women all my life. It's my talent getting women to do what I want them to do. . . . God put too many damn attractive women on this Earth."

What makes this film such a delightful surprise is that Johnson makes an astonishingly good villain. He delivers his malice with a grinning edge and brilliant deadpan. Sure, some of his lines are ridiculous but he imbues this role with just the right blend of charm and evil. DeMornay, too, hits the mark. At the moments when she needs to be her toughest, there's just a trace of a crack in her voice that sounds as if she's about to start crying. There's an intriguing vulnerability here that's just below the surface.

Like other good courtroom dramas, Lumet keeps the tension taut by interlacing the court scenes with riveting developments outside. As it turns out, Greenhill is more diabolical than his clever lawyer had considered. Jennifer's fatherly confidant, Moe (Jack Warden) warns her off the case.

But when she tries to back off, she finds herself completely ensnared. It's like one of those cruel rope tricks in which someone is tied up and the harder they struggle, the tigher the ropes pulls. The more Jennifer retreats, the more brutal it gets.

The culmination of this brutality is quite gruesome and one complaint would be in the handling of Moe's fate. The kindly old man clearly has a chance to escape his horrible end but strangely enough, he doesn't. It's annoyingly unbelievable.

But all in all this is a movie that's both sneaky and entertaining. In other words — even though you may not want to admit it to anyone you respect — you're going to love this wicked film!

———

"Guily as Sin is rated R (Restricted. Under 17 requires accompanying parent or adult guardian.

VIDEO VIEW

Wait ends as 'Howards End' arrives on tape

By Max McQueen
N.Y. Times News Service

Forgive me, Mr. Eastwood.

But "Unforgiven" was not the best film of '92, the fistful of Oscars notwithstanding.

The best film was "The Player," followed by "Howards End."

"The Player" — Robert Altman's skewering of Hollywood — has been on video since the day after Oscars. Now comes "Howards End," which in its way is director James Ivory skewering of Edwardian England and its blatant double standards.

Ever the gentleman, Ivory exposes an England in transition in the most civil of ways: through a heroine whose heart embraces the Victorian age but whose mind and eyes are firmly set on an uncorseted future. As E.M. Forster's feminine bridge between two eras and cultures (German and English), Emma Thompson won the Oscar for best actress. It would have been a crime if she hadn't, for out of Margaret Schlegel, Thompson forged one of the great screen performances since World War II.

Don't look for some awe-inspiring arc in Thompson's work. You won't find it. Instead you'll find a levelheaded tour de force that centers a film peopled with characters at war with themselves, their age, their emotions.

Schlegel's rises above the turmoil not as some super soap opera matron mired in sentimentality. Rather, her great compassion is grounded in and moved by a sharp intellect that sees all things, senses all things, but reacts only when and if necessary.

Just as Schlegel offers a good role model for real life, Thompson offers a performance that should be studied by any man or woman who claims to be or wants to be an actor.

"Howards End" has more than Thompson to recommend, however. Vanessa Redgrave empowers a minor role which such magnitude that her character sweetly haunts all of the film's 142 minutes.

Helena Bonham Carter, an Ivory regular, is her usual tempestuous self as Margaret's self-centered sister. Anthony Hopkins comes off as stuffy, but then, that's exactly how his captain of industry is supposed to be.

To watch "Howards End" at home is a special event. So set aside time to give your undivided attention to Ruth

Please see **WAIT**/2C

Lemmon squeezes out prolific career

By William Grimes
N.Y. Times News Service

The U.S. Army has not always been known for artistic sensitivity, but in 1950 it showed remarkable foresight in casting the lead role for a cautionary training film called "Once Too Often." The character was a happy-go-lucky idiot with a military buzz cut and highly developed talent for getting into trouble. The part went to a struggling New York actor named Jack Lemmon.

"Somehow I got a reading, and to my amazement I got the part," Lemmon said in a telephone interview from his office in Beverly Hills, Calif. "It was the first thing of substance I got, outside of small parts in summer stock. It was even before I started getting breaks in live TV."

More parts followed. Radio soap opera, theater and live television, then a Hollywood career that now totals more than 50 films, with eight Oscar nominations and two Oscars, as best supporting actor for his role as the frenetic Ensign Pulver in "Mr. Roberts" (1955) and best actor for "Save the Tiger" (1973).

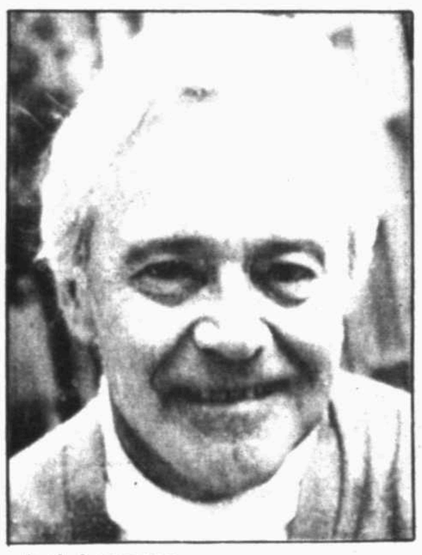

Jack Lemmon

Lemmon was the subject of the Film Society of Lincoln Center's recent annual tribute at Avery Fisher Hall. The program traced the actor's career, through film clips, from the Army movie to "Short Cuts," a recently completed Robert Altman film.

Gregory Peck, who was honored by the film society last year, presented Lemmon with the award, for his contribution to film. Previous honorees have included James Stewart, Bette Davis, Claudette Colbert and Yves Montand. Also appearing onstage to honor Lemmon were a number of actors and directors with whom he has worked over the years: Altman, Tony Curtis, Olympia Dukakis, Betty Garrett (who appeared with Lemmon in the 1955 musical "My Sister Eileen") and Oliver Stone.

Walter Matthau, who was Oscar Madison to Lemmon's Felix Ungar in the movie of "The Odd Couple," had planned to attend, but came down with pneumonia while filming a comedy in Minnesota with Lemmon.

Lemmon, who is 68, has not seen the Army film since 1950, but he had reason to think about it recently. "The interesting thing is," he said, "it was shot at the Astoria studios right next to the one where we shot 'Glengarry Glen Ross.'"

The return to Astoria, Queens, makes a nice bit of symmetry, bringing Lemmon's career full circle, and pointing back to his roots in the New York theater, a place he never intended to leave.

"Until my first film, 'It Should Happen to You,' with Judy Holliday, my attitude was that I'd just as soon stay out of work, hang out at Walgreen's and laugh about people doing film," he said. "I was a snotty, stupid SOB. I thought film was for curly-haired pretty young boys."

Instead, Lemmon, who had come to New York in 1947 after a hitch in the Navy, took any and every job he could find in radio, theater and live television, where he appeared on "Playhouse 90," "Suspense" and "Studio One."

"It was wonderful training," he said. "It was the good old days, only we didn't know it. We just took it for granted. The most fortunate thing was that when I did 'It Should Happen to You,' it didn't even faze me. I'd already played a lead on Broadway in a revival of 'Room Service.' I did at least 400 live

Please see **SQUEEZE**/3C

ON SCREEN

EDITOR'S NOTE: The rating system for the film list is: 4 stars — Don't miss it; 3 stars — worth your while; 2 stars — Has its moments; 1 star — if you must)

N.Y. Times News Service

BENNY & JOON: Johnny Depp enlivens this quirky romance with his fresh performance as an illiterate, slapstick genius. He brings laughter and love into the lives of Joon (Mary Stuart Masterson), an artist who suffers bouts of insanity, and exasperated liberation to her over-protective brother (Aidan Quinn). Too cute by half — the script's by a former circus clown — but well-made, charming and ultimately winning. **PG. Rating: 3 stars**

CLIFFHANGER: Truly spectacular stunts, camerawork and special effects are nearly wasted on this stone dumb, Alpine adventure. Sylvester Stallone battles John Lithgow's murderous thieves at 12,000 feet. Director Renny Harlin ("Die Hard 2") piles on the virtuoso, ridiculous action, but the effects of oxygen deprivation are only apparent when somebody tries to speak coherently. **R. Rating: 2½ stars**

DAVE: Pleasantly polished comedy starring Kevin Kline as a venal president and the likable Everyguy recruited to stand in for him when he suffers a stroke. The trouble starts when he actually starts making the world a better place to live. Director Ivan Reitman has crafted a smart and breezy entertainment with a terrific cast — Sigourney Weaver, Frank Langello and Charles Grodin co-star. **PG. Rating: 3 stars**

DRAGON: THE BRUCE LEE STORY: Sometimes silly, overridingly creepy tribute to the evidently cursed, martial arts superstar. Jason Scott Lee (no relation) is astonishing as the late kung fu master — he has Bruce's mesmerizing energy, facial contortions and slide-whistle caterwaul down pat. There's drippy romance, triumphal melodrama and some nonsense with a Chinese demon warrior, too — but, as with Lee's life, the main attraction here is the fighting. **PG-13 Rating: 2½ stars**

GROUNDHOG DAY: Bill Murray's ever-funny unpolished glibness carries this comedy about a jerk weatherman who is forced to live one day — Groundhog Day — over and over, and the hilarious ways in which he deals with his bizarre situation. Andie MacDowell and Chris Elliott co-star. **PG. Rating: 3 stars**

HOMEWARD BOUND: THE INCREDIBLE JOURNEY: A remake of the Disney nature adventure, in which two dogs and a cat travel through the wilderness to get back to their owners. This time, the animals sound like Michael J. Fox, Sally Field and Don Ameche. More comic than the original, but with the same, kid-pleasing blend of action and maudlin sentimentality. **G. Rating: 3 stars**

HOT SHOTS! PART DEUX: A pumped-up Charlie Sheen, a now-presidential Lloyd Bridges and Saddam Hussein are back in this latest action-movie parody. Instead of "Top Gun," they're mostly sending up "Rambo" this time, and the results are arguably funnier than the pretty witty first flight. It's also a good-looking movie — better than most of the allegedly serious "Rambo" knockoffs — if limited, as all these things are, by its barrage of jokes' variable humor. **PG-13. Rating: 3 stars**

INDECENT PROPOSAL: The latest date-night debate movie from the "Fatal Attraction" people runs out of steam halfway through, but it's pretty provocative up to then. Robert Redford's amoral financier offers Demi Moore and Woody Harrelson's financially stressed married couple $1 million for a night with her.

Please see **REVIEWS**/3C

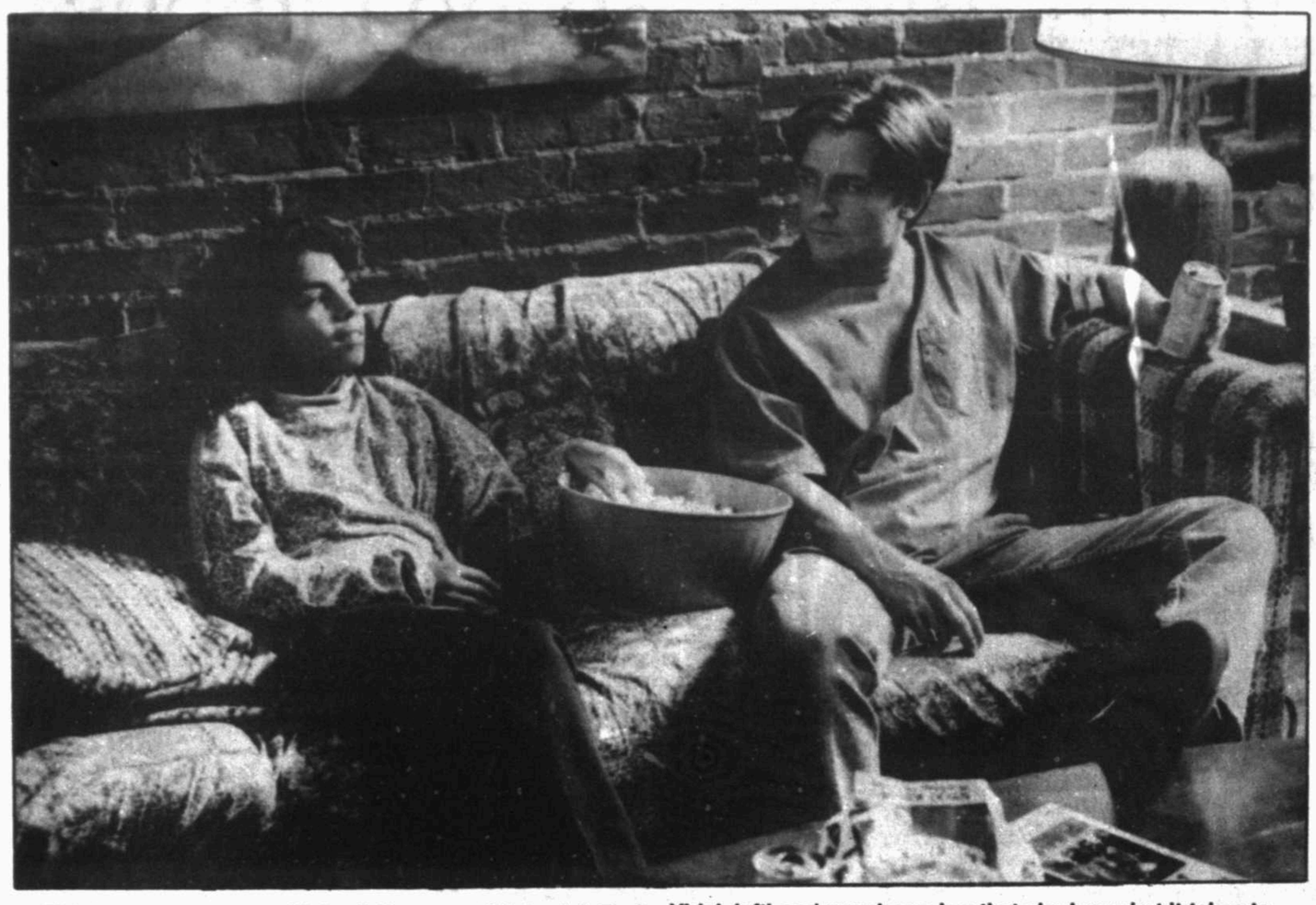

Third-rate talent agent Michael Chapman (Michael J. Fox) discovers a little con artist with star quality (Christina Vidal, left) and convinces her that she has what it takes to make it in the big time in "Life with Mikey."

'Life with Mikey' spins wisecracks with charm

By Patricia Bibby
Associated Press writer

It's not surprising that the screenwriter of "Life With Mikey" was a long-time writer of TV's "Family Ties." The film, starring Michael J. Fox, feels something like Fox showing up for an appearance on "This Is Your Life."

And that's not necessarily a bad thing. "Life With Mikey" is spun with delightful wisecracks, a childlike charm and the exhilaration of surmounting the odds — even though the sum of these parts cloys just a bit.

The movie could have been taken from the pages of Fox's biography, if his career had ended with "Family Ties."

A precocious young actor, Michael Chapman (Fox) grows up in front of the camera on a "Dennis the Menace"-like TV show called "Life with Mikey."

Beloved as a child, forgotten as an adult, Michael is forced to eke out a living as a scout at the Chapman & Chapman talent agency. Located in the bowels of Times Square, it is a revolving door of kitschy little kids who desperately want to be stars — and all are resoundingly awful. Cyndi Lauper is perfectly cast as the agency's gum-chomping secretary.

Michael and his partner-brother Ed (Nathan Lane) have only one breadwinner, a smart-mouthed, pint-sized prima donna named Barry (David Krumholtz), who stars in cereal commercials but demands better parts so he can "grow artistically and work with Michelle Pfeiffer."

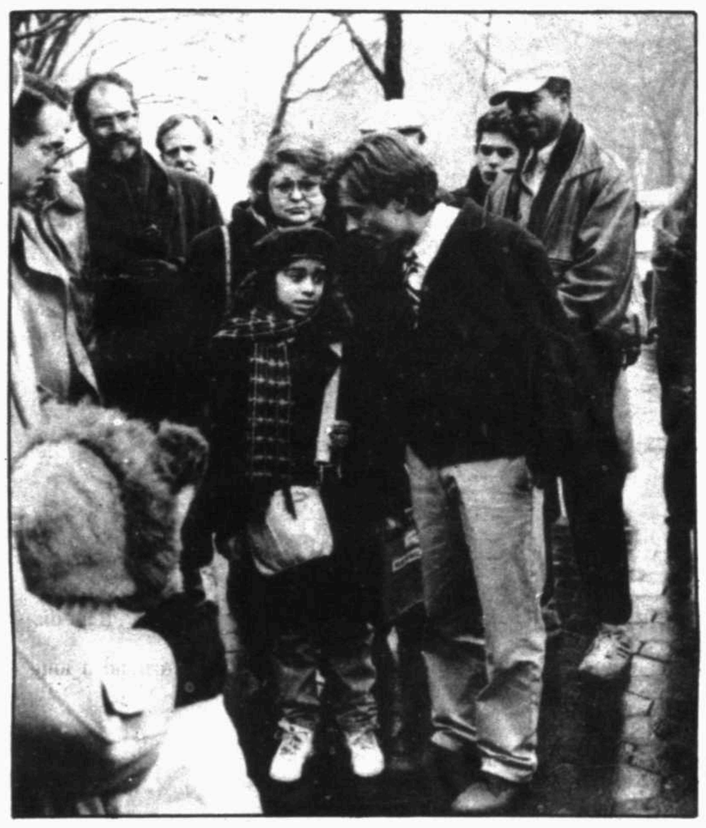

Talent agent, Chapman, center, catches a common little thief in the act of stealing his wallet, she gives such a convincing performance of innocence that he signs her up as a client.

What makes this film so credible is that Fox brings to his role a more mature dimension, a quality that he's lacked in earlier works. There's something to his character — a certain frustration and resignation — that recalls Jack Lemmon in "The Apartment." In his rumpled clothes and with his perpetually burning cigarettes, Fox embodies the spirit of a burned-out has-been looking for just a bit of grace to get by.

That grace comes to him one day in the form of a pickpocket named Angie (Christina Vidal), an 11-year-old with fast hands and an even faster mouth. Michael spots her flair for performing after she's been nabbed for stealing several wallets. With her big eyes and bigger lies, she's able to keep a mob of people at bay.

Angie, an engaging little con artist, soon moves in with Michael as they collaborate on making her a star, even if it is by way of tacky little cookie commercials. This "Odd Couple" arrangement sets up many of the quirky jokes that follow. (He's a slob; she's a vegetarian neatnik.)

The film also is propelled by the procession of kids who are so talentless that they would make a high school talent show look like a Broadway play.

But "Life With Mikey" bogs down when the plot takes a hokey turn: Angie's dad is in a rehab center, and she thinks he's abandoned her. What's supposed to be tender and touching is merely maudlin.

Another problem is the dialogue. Screenwriter Marc Lawrence hits his mark with the older characters, but misses when it comes to the kids. At one point, Angie complains that she's pushing a product that's "a cookie for manic-depressives." That from an 11-year-old? And young Barry chides that the talent agency "couldn't get Castro a job in Cuba." It simply doesn't ring true.

While "Life With Mikey" probably won't be a summer blockbuster, it does offer the kind of light fare that makes for a perfect respite from a scorching day at the beach.

Directed by James Lapine and produced by Teri Schwartz and Scott Rudin, the Touchstone Pictures release is rated PG.

WAIT: Brad Pitt turns into a grunge for 'Johnny Suede'

(From 1C)

Prawer Jhabvala's Oscar-winning screenplay adaptation and Luciana Arrighi's Oscared sets. But most of all succor Thompson's lasting impression as a woman who though torn between two worlds was master of both.

Johnny Suede. R, 1992. Paramount.

Fans of the Brad Pitt of "A River Runs Through It" and "Thelma and Louise" probably won't know what to make of "Johnny Suede."

The baby-faced troublemaker of Robert Redford's tender drama and Ridley Scott's female buddy picture turns into a grunge Ricky Nelson for director Tom DiCillo.

Accented with a sky-high pompadour, spotless blue-suede shoes and a blank stare, Pitt's lost soul wanders the dire urban landscape in search of something. He'll settle on stardom, if that's what it takes to get the girls.

One girl does notice Johnny: Darlette (Alison Moir). But she's got a hidden agenda, and not just the fact that her sultry mother looks like a sex-crazy refugee from Gilligan's Island (Tina Louise).

Will Johnny Suede find fame and fortune? Can he figure out how to French kiss without messing up his hair? Can he increase his vocabulary beyond monosyllabic grunts? Do you care? I didn't. You probably won't either.

Knight Moves. R, 1993. Republic Pictures.

Poor Christopher Lambert and Diane Lane.

As individual performers and now as married entertainers, they keep plugging away at goosing their sluggish careers, to little critical or commercial success.

They join nuptial forces on "Knight Moves." It's a murder-mystery directed by Carl Schenkel that will do little to re-start Lambert and Lane's stalled success in film.

Lambert is a chess player who is a prime suspect in a series of murders. Only problem is that he's engaged in a tournament. So how can he be killing young ladies if he's knocking over kings and queens on stage?

Good question. A psychologist (Lane) and a police chief (Tom Skerritt) try to checkmate the suspect. By film's end, DiCillo has lost complete control of a game that descends into silly bedlam instead of ascending into a taut thriller.

Best selling videos

Here are the weekly charts for the nation's most popular videos as they appear in next week's issue of Billboard magazine. Reprinted with permission.

VIDEO SALES

Copyright 1993, Billboard Publications Inc.

1."Pinocchio," (Disney)
2."Beauty and the Beast," (Disney)
3."Disney's Sing Along Songs: Friend Like Me," (Disney)
4."Playboy Celebrity Centerfold: Jessica Hahn," (Playboy)
5."Playboy Playmate of the Year," (Playboy)
6."McLintock!," (GoodTimes)
7."Barney's Best Manners," (Lyons Group)
8."101 Dalmatians," (Disney)
9."Dances With Wolves," (Orion)
10."The Freddy Mercury Tribute Concert," (Hollywood)
11."Penthouse: The All-Pet Workout," (AVision)
12."Barney's Magical Musical Adventure," (Lyons Group)
13."Barney in Concert," (Lyons Group)
14."Green Jelly: Cereal Killer," (BMG)
15."Playboy: Erotic Fantasies III," (Playboy)
16."Blade Runner: The Director's Cut, (Warner)
17."Playboy 1993 Video Playmate Review," (Playboy)
18."Little Nemo: Adventures in Slumberland," (Hemdale)
19."Penthouse Satin & Lace II," (AVision)
20."Fried Green Tomatoes," (MCA-Universal)

VIDEO RENTALS

Copyright 1993, Billboard Publications Inc.

1."Passenger 57," (Warner)
2."The Distinguished Gentleman," (Hollywood)
3."Under Siege," (Warner)
4."Consenting Adults," (Hollywood)
5."Trespass," (MCA-Universal)
6."The Mighty Ducks,"

GiLi'S BUFFET
"It's the talk of the Pueblo."
Sunday-Friday
11am-2pm
12 delicious items plus salad bar
4411 W. Illinois

The Gazebo
Sale
30%-50% OFF
Spring & Summer Merchandise
All Sales Are Final... No Layaways, Exchanges or Returns...We do not accept charge cards on 1/2 price merchandise.
3211 W. Wadley
#21 Imperial Shopping Center

FRISCO BURGER
Sour Dough - Swiss-Bacon-Burger
Only at
KINGBURGER
Family Dining
200 W. FLORIDA
Call in orders welcome
683-1961

LEAVING TOWN?
Just give us your vacation dates and we will save your papers in a VACATION PAK until you return, For more information call Circulation 688-2700
Midland Reporter-Telegram

Valley View Baptist Church
WILL HOLD A YOUTH EXTERIOR CAR WASH
SATURDAY, JUNE 5
Furrs Parking Lot corner of Illinois & Midland Drive
8am-?
Donations Welcome

DON'T FORGET FATHER'S DAY!

J.E. BORRON
. . . the difference you expect.
Midland Plaza Shopping Center
3001 W. Loop 250 / 520-8906
Mon.-Sat. 10-6 Open Thursday till 8 p.m.

PBRBC
HAPPY BIRTHDAY TO US!
and thanks for a wonderful year!
OUR BIRTHDAY PRESENT TO YOU: A FREE CHOLESTEROL TEST FOR ALL BLOOD DONORS!
Sunday, June 6, 11:00 am-1:30 pm — First Christian Church, 1301 W. Lousiana
Wednesday, June 10, 9:00 am-11:30 a.m. — Marathon Oil Company, 125 W. Missouri
Sunday, June 13, 10:00 am-2:00 pm — St. Ann's Catholic Church, 206 N. "M"
To schedule a blood drive for your group or organization, call Heather Pregger at 561-5539.
The Permian Basin Regional Blood Center Donor Room is located on the 2nd floor of the Abell-Hanger Medical Pavilion at 200 Andrews Highway.
Open Monday through Friday 8:00 AM to 4:00 PM
686-7150
BLOOD TYPES OF THE WEEK – O POSITIVE AND O NEGATIVE
Business Hours:
Monday, Wednesday, Friday 8 a.m. - 5 p.m.
Tuesday, Thursday 8 a.m. - 8 p.m.
Permian Basin Regional Blood Center
200 Airport Plaza (across from Big 2)
561-5539
A cooperative of Medical Center Hospital, Odessa and Memorial Hospital and Medical Center, Midland

COLEMAN ACADEMY
Ballet/Modern
Ages 3 - Adult
June 7 - July 1
Guest Teacher:
Larry Van Horne
Call
682-2653 • 694-0358
Located at Colonnade Shopping Center

GET HYPNOTIZED!!
Kenney's
4400 N. Big Spring St.
687-2919
Tuesday & Wednesday
June 8th & June 9th
Presenting the hilarious Dr. Downs
HYPNOSIS SHOW
America's most outrageous
HYPNOTIST
Show starts At 8:00 P.M.

Popping an olive made Valeria Golino famous

By Rick Marin
N.Y. Times News Service

Valeria Golino was 55 minutes late for lunch, but who's counting? That's the thing about these charmingly accented Italian actresses. They can be an hour late, and you're just glad they came at all.

"I'm so *sorry*," Ms. Golino said, sweeping into an Upper East Side bistro in New York in a green pinstriped suit. Her entrance was not quiet.

"What can I say?" she implored in the elongated vowels of her native land. "What can I say to make it up?"

The answer, according to her legion of fans, is that as long as she keeps starring in "Hot Shots!" spoofs and talking that beguilingly inflected Mediterranean talk, she can say anything she wants.

Her new movie, "Hot Shots! Part Deux," earned $18 million its first two weekends. Reprising her role in "Hot Shots!" the popular 1991 take-off on "Top Gun," she plays Charlie Sheen's deeply dumb but adorable love interest, Ramada *Rodham* Hayman. The new film includes spoofs of such diverse classics as "Rambo," "Casablanca" and "Lady and the Tramp."

"The movie is what it wants to be," she said, "which is funny and nothing else."

Charlie Sheen, left, is Topper and Valeria Golino is Ramada in "Hot Shots! Part Deux."

The 26-year-old actress, who has a house in Los Angeles and an actor boyfriend in Rome, has been appearing in films in Italy and America for a decade, starting with Lina Wertmuller's "Joke of Destiny." But the Wertmuller film did not make her a reputation.

Popping an olive from her navel into her mouth during a love scene with Sheen in "Hot Shots!" did. Janet Maslin, reviewing the film in The New York Times, found the actress "slyly comic and a very good sport."

"I really catched it," she said.

How many takes?

"Two takes. I promise you."

Her large gray eyes do not lie. The film grossed $200 million worldwide. Ms. Golino's mother is Greek, her father is Italian. One grandmother was Egyptian-French. The actress grew up in Naples, speaking four languages, and was working as a model when an aunt recommended her to Ms. Wertmuller. That association led to a slew of "Italian movies you've never heard of," Ms. Golino said.

Nevertheless, she has won several European prizes for her work, most notably the best actress award at the 1986 Venice Film Festival for her role as a cleaning woman in the Italian film, "Love Story."

In her American roles, Ms. Galino hung from a trapeze in "Big Top Pee-wee," romanced both Tom Cruise and Dustin Hoffman in "Rain Man," took direction from Sean Penn in "Indian Runner" and survived a co-star named Sharon Stone in "The Year of the Gun."

In "Hot Shots! Part Deux" she kickboxes and delivers deadpan lines like, "I'm not joking. If I was joking I'd say . . . 'A horse walks into a bar and the bartender says, "Why the long face?'"

Jim Abrahams, the director, says he auditioned more than 100 actresses for the part: "Ms. Golino was the one who made us laugh."

Her next movie is another comedy, this time romantic, called "Clean Slate," directed by Mick Jackson (who made "The Bodyguard") and starring Dana Carvey and James Earl Jones. Ms. Golino plays a woman who "says

In her American roles, Ms. Galino hung from a trapeze in "Big Top Pee-wee," romanced both Tom Cruise and Dustin Hoffman in "Rain Man" . . .

she's somebody but really she's somebody else."

Surprisingly, Ms. Golino does not consider comedy her forte. Experts disagree: "She's got the driest, weirdest sense of humor," Carvey said. When they first met, he recalls, she told him flatly, "We have no chemistry, baby."

Chemistry has played a pivotal part in Ms. Golino's career. Her lips have locked with leading men like Pee-wee Herman, Dustin Hoffman, Tom Cruise and Charlie Sheen. So, the obvious question: Who was the best kisser?

"I'm not going to answer," Ms. Golino protested. "I can only tell you that Charlie is a very, very good kisser. I'm not saying that he's better, but he was surprisingly pleasant."

Sheen, in Vienna making his next movie, could not be reached for comment.

REVIEWS: 'Made in America' one-joke film

(From 1C)

So far, so sleazy, but after the dirty deal is consummated, the drama collapses into a cowardly, conventional romantic triangle. **R. Rating: 2½ stars**

MADE IN AMERICA: A one-joke, mixup-at-the-sperm-bank movie should not be as funny as this Whoopi Goldberg-Ted Danson vehicle is. It shouldn't get as sappy in the stretch as this mildly subversive, unfortunately platitudinous social sex farce does, either. Laugh out loud for an hour, then leave. **PG. Rating 2½ stars**

SLIVER: Another ridiculous sex thriller, though this one is sporadically done up in intelligent, psychologically queasy visuals. Sharon Stone is the repressed book editor who has just moved into a thin, New York high-rise where people are getting killed. And watched, by a voyeur who has hooked up surveillance cameras in every room. William Baldwin is the cute younger man; Tom Berenger is the cute, older mystery writer; and the bank of 50 eavesdropping monitor screens is the film's real star. Phillip Noyce ("Patriot Games") directed Joe Eszterhas' ("Basic Instinct") adaptation of Ira Levin's ("Rosemary's Baby") novel. **R. Rating: 2½ stars**

TEENAGE MUTANT NINJA TURTLES III: More of the same, only more confusing. Writer/director Stuart Gillard, thinking he'll go artsy on us and make a reptilian "Yojimbo," slapped together this muddle concerning time travel, 17th-century Japan, corrupt gunrunners, social rebellion and bonding with kids. **PG-13. Rating: 1½ stars**

UNFORGIVEN: Clint Eastwood's finest achievement is an unflinching examination of the price paid for violence and other dysfunctions of the American character. Finally giving a soul and a fate to his Man With No Name, the director plays a decrepit ex-gunslinger out to earn one last bounty. **R. Rating: 4 stars**

———

Ratings for children are by the Motion Picture Association of America: (G) general audiences; (PG) parental guidance suggested as some material may not be suitable for children; (PG-13) special guidance for children under age 13 as some material may be inappropriate for youngsters; (R) restricted, under 17 requires accompanying parent or adult guardian; (NC-17) no children under 17 admitted; (NR) not rated by the MPAA.

SQUEEZE: His ego is 'well placed' Lemmon says

(From 1C)

TV shows, everything from two lines up to 'Hamlet.' Comedy, drama, everything."

"It Should Happen to You" (1954) was followed by a string of classic comedies like "Mr. Roberts," "Some Like It Hot," "The Apartment" and "The Fortune Cookie."

In 1962, he tackled a purely dramatic role in "Days of Wine and Roses," delivering a harrowing performance as a newlywed whose marriage crumbles because of his alcoholism. The film brought him his fourth Oscar nomination. The next year, he returned to comedy, playing a policeman infatuated with a prostitute (Shirley MacLaine) in "Irma La Douce."

Lemmon recalls the movies he didn't like with as much relish as those he did. To work off his contract commitments to Columbia, he made two films that still make him wince, "Under the Yum Yum Tree" (1963) and "Good Neighbor Sam" (1964). "I absolutely despised doing them," he said.

The artistic pain may have been eased, however, by the fact that both movies were major box-office successes.

"Alex and the Gypsy" (1976) lacked even that redeeming feature. Lemmon played a bail bondsman in love with Genevieve Bujold. "Oh boy," he said, laughing. "I took Walter Matthau and some friends to the preview, and 20 minutes into it, I realized the film was awful and I was too. When the lights went up everybody was averting their eyes."

Lemmon nudged Matthau, who was staring intently at his knees, and asked what he thought of the film. Lemmon said: "He didn't look up, he just growled, 'Get out of it.'"

In the '60s, Lemmon established a comic image as the frustrated, pent-up corporation man, full of decent impulses but easily pushed around until finally he's pushed too far and takes a stand. The archetype is C.C. "Bud" Baxter in "The Apartment," but he reappears in "The Odd Couple" and "The Out-of-Towners."

In the '70s and '80s, Lemmon shifted his emphasis to morality tales and issue-oriented films like "Save the Tiger," "The China Syndrome" and "Tribute," but he sees a connecting thread in almost all the characters he has played.

"The character has to make at least one major choice in his life," he said. "That's where his morality, ethics and basic tenets of behavior come in."

In "Save the Tiger," he won an Oscar for his portrayal of a dress manufacturer who confronts the moral shabbiness of his life.

"As I grew older, my thinking changed," Lemmon said. "I thought less about Lemmon and his damn career and more and more about the world and the society we live in. I became more concerned with films that have something to say. When I was just a kid, I was totally absorbed with trying to get ahead, which is normal, I suppose. Actually, I think my ego is well placed."

That stopped him for a moment: "I guess that's an egotistical remark, isn't it?"

Lemmon has never lacked for work. But in the past few years, after some fairly lackluster films and performances that made the critics wonder whether he might have fallen into a rut, he has won high praise for his small role as a crony of Jack Ruby's in "JFK" and for his performance as Shelley Levene, the washed-up real-estate salesman in "Glengarry Glen Ross."

He has just finished filming "Short Cuts," an epic-length Robert Altman film, in which he plays a pleasant, friendly man who simply walks out on his family, reappears 20 years later, and then disappears again.

"Man, I've been around a long time, but I've seldom been so intrigued by a character and trying to figure him out," Lemmon said. "He's a runner. He cannot face responsibility."

"Grumpy Old Men," the film that sent Matthau to the hospital, perhaps because of its many ice-fishing scenes, is a comedy about the bitter rivalry between two old neighbors who fell out in high school over a girlfriend and find themselves at each other's throats again when Ann-Margret moves across the street.

Lemmon recently began work on the television-film version of David Mamet's play "A Life in the Theater," with Matthew Broderick as the young actor on his way up and Lemmon as an older actor on his way down. Lemmon spoke enthusiastically about the project. "There are only two people who speak, me and Matthew," he said. "Maybe that's why I like it. No ego here."

MONEY MATTERS APPEARS EACH MONDAY
Midland Reporter-Telegram

THE FUNNIEST MOVIE OF THE YEAR!
DAVE
PG-13
GENERAL CINEMA MIDLAND PARK MALL
2:25-4:55-7:20-9:40

CINE 4
3207 West Cuthbert 697-3204
UNITED ARTISTS
CLIFFHANGER (R) 1:00 3:15 5:30 7:40 9:50
NO PASS NO VIP
GUILTY AS SIN (R) 1:10 3:20 5:20 7:30 9:45
NO PASS NO VIP
SLIVER (R) 1:20 3:20 5:20 7:35 9:45
INDECENT PROPOSAL (R) 1:15 3:30 5:40 7:45 9:50
$3.50 PER PERSON SHOWS BEFORE 6:00 PM

Loop 250 at Midland Dr.
689-MORE
Cinemore Four
ALL SHOWS $1.50
BOX OFFICE OPENS 12:45 Everyday
NINJA TURTLES III 1:05 3:05 7:05 (PG)
BENNY & JOON (PG) 5:05 9:00
HOMEWARD BOUND 1:10 2:50 4:30 6:20 8:00 (G)
GROUNDHOG DAY (PG) 1:00 3:00 5:00 7:00 8:55
UNFORGIVEN (R) 1:15 3:45 7:10 9:40

General Cinema
BARGAIN MATINEES EVERY DAY
ALL SHOWS STARTING BEFORE 6 PM
MIDLAND PARK MALL
697-7813 NORTH MIDKIFF RD. & LOOP 250
MADE IN AMERICA 2:30 5:00 7:30 10:00 PG-13
SUPER MARIO BROTHERS 2:15 4:45 7:15 9:30 PG
HAPPILY EVER AFTER 1:20 3:15 5:10 7:00 9:00 G
DAVE 2:25 4:55 7:20 9:40 PG-13
NORTH PARK
697-3243 LOOP 250 - NEAR WAL-MART
HOT SHOTS PART DEUX 2:10 4:00 5:50 7:40 9:40 PG-13
SIDEKICKS 2:45 5:15 7:25 9:30 PG
MIKEY 2:00 3:55 5:50 7:45 9:45 PG
DRAGON 2:00 4:40 7:15 9:40 PG-13

Filmation presents an all new Snow White
Filmation Happily Ever After
Presented By MILTON VERRET
STARRING THE VOICES OF
DOM DELUISE · PHYLLIS DILLER
ZSA ZSA GABOR
©1993 1ST NATIONAL FILM CORP., ALL RIGHTS RESERVED. G
GENERAL CINEMA MIDLAND PARK MALL
1:20-3:15-5:10-7:00-9:00

This Ain't No Game.
SUPER MARIO BROS.
PG
GENERAL CINEMA MIDLAND PARK MALL
697-7813 NO. MIDKIFF RD. & LOOP 250
2:15-4:45-7:15-9:30

She's finally met her match.
He's handsome, wealthy, seductive.
A Real Lady Killer.
Rebecca De Mornay · Don Johnson
GUILTY as SIN
R
UNITED ARTISTS CINE 4
3207 W. Cuthbert 697-3204
NO PASS NO VIP
1:10 3:20 5:20 7:30 9:45

STALLONE
CLIFFHANGER
R
UNITED ARTISTS CINE 4
3207 W. Cuthbert 697-3204
NO PASS NO VIP
1:00 3:15 5:30 7:40 9:50

"FUNNY!" —Janet Maslin, NEW YORK TIMES
"AN UPROARIOUS SWEETHEART OF A SUMMER MOVIE!" —Jim Svejda, KNX RADIO
"REAL LAUGHS." —Roger Ebert, SISKEL & EBERT
"Goldberg and Danson Are A Likeable, Funny, Endearing Pair. Nia Long Is Dazzling. Will Smith Is Riotous." —Rita Kempley, THE WASHINGTON POST
"A Lively Romp. Whoopi And Ted Generate Explosive Chemistry. Will Smith Is Splendid." —Barry Caine, OAKLAND TRIBUNE
WHOOPI GOLDBERG TED DANSON
MADE IN AMERICA
PG-13
GENERAL CINEMA MIDLAND PARK MALL
697-7813 NO. MIDKIFF RD. & LOOP 250
2:30-5:00-7:30-10:00

"FUNNY! FUNNY! FUNNY!" - Bill Diehl, ABC RADIO NETWORK
"THE JOKES KEEP GOING AND GOING AND GOING..." - Gene Shalit, THE TODAY SHOW
HOT SHOTS! PART DEUX
PG-13
©1993 TWENTIETH CENTURY FOX FILM CORPORATION. ALL RIGHTS RESERVED.
GENERAL CINEMA NORTH PARK
697-3243 BILLINGSLEY BLVD. & LOOP 250
2:10-4:00-5:50-7:40-9:40

MICHAEL J. FOX
He's a talent agent. She's a thief.
Looks like they've already got something in common.
Life with Mikey
PG
Touchstone Pictures
GENERAL CINEMA NORTH PARK
697-3243 BILLINGSLEY BLVD. & LOOP 250
2:00-3:55-5:50-7:45-9:45

Midland Devotional

MLS
UP GROUP, REALTORS
684-7788

AAA SEPTIC TANK SERVICE
A ROYAL FLUSH IS BETTER THAN A FULL HOUSE
682-7476
NICKEY R. GRIMES MIDLAND, TEXAS

Chick-fil-A
MIDLAND PARK MALL

SHEAR KOUNTRY
Imperial Shopping Center
3211 W. Wadley 2A 520-9309
TUES.-SAT.
9 EXPERIENCED HAIR STYLISTS
MANICURE & PEDICURE
PAULA MARTIN OWNER

SONIC
America's Drive-In
2310 N. BIG SPRING 1109 N. MIDKIFF 2301 RANKIN HWY.

682-2516
BROTHERS PRODUCTION COMPANY
JACK R. McGRAW MIDLAND, TEXAS

Coastal Pipe Company
Serving your tubular & equipment needs
Hwy. 158 East of I-20
Ron C. Roetschke
James A. Rice
682-3214 or 682-7257

Quality BODY WORKS AND ALIGNMENT CENTER
337-0911
1705 E. 8th Street
Odessa, Texas
697-1234
3111 W. Front
Midland, Texas

God is our refuge and strength.
A very present help in trouble.
Psalms 46:1

McDonald's
3310 W. Loop 250 N.
Locally Owned & Operated by
John & Jane Hardell

Merle Norman - Midland Plaza
"The Place for the Custom Face"
3001 W. Loop 250 - Suite C-121, Midland
694-1505
LINDA FREEMAN

Sleep Rest
MATTRESSES - FACTORY DIRECT TO YOU
BEDSPREADS - WATERBEDS - FURNITURE -
4400 Midland Drive
697-9977
Midland, Texas
2727 Andrews Highway
33206806
Odessa, Texas

Pinocchio's PIZZA
Midland
San Miguel Shopping Center
3303 N. Midkiff
Odessa
The Marketplace Shopping Center
4555 E. University

BUILDERS & HOME OWNERS SUPPLY
"We Sell For Less"
1701 W. Industrial
Ph. 683-4761

Love your enemies, do good to them which hate you, bless then that curse you, and pray for them which despitefully use you.
Luke 6:27-28

For God so loved the world, that he gave his only begotten Son, that whosoever believeth in Him should not perish but have everlasting life.
John 3:16

I Can do all things through Christ which strengtheneth me.
Phillippians 4:13

Now faith is the substance of things hoped for, the evidence of things not seen.
Hebrews 11:1

I am the bread of life; he that cometh to me shall never hunger; and he that believeth on me shall never thirst.
John 6:35

Facts About The BIBLE

BY JOHN LEHTI

THE CALL OF A PROPHET

THE TITLE OF PROPHET, IN BIBLICAL TIMES, WAS TRADITIONAL. IT CARRIED NO BY-LAWS OR GROUND RULES FOR CONDUCT, BUT IT GAVE GOD WITNESS AGAINST TYRANNY AND SINFUL BEHAVIOR HERE ON EARTH. THE PROPHETS WERE BEYOND THE TEMPTATION OF WORLDLY PLEASURES. NOR DID THEY ASK FOR A REWARD FROM HEAVEN FOR THEIR SELFLESS LABORS. THEY WERE COMMANDED TO PROCLAIM GOD'S LAW. NOWHERE IN ANTIQUITY CAN BE FOUND SUCH A SUCCESSION OF MEN WHO WERE THE SPOKESMEN OF GOD AND THE AUTHORITIES FOR PROCLAIMING HIS WILL. MOST OF THEM SEEMED TO HAVE COME OUT OF THE WILDERNESS WEARING THE ROUGH GOATSKIN GARMENTS OF THE DESERT HERMITS. THEIR HARD, STONY STARE WAS CAPABLE OF PIERCING TO THE VERY SOUL OF THE PERSON THEY ADDRESSED....

THEY COULD GO FOR DAYS WITHOUT FOOD OR DRINK AND THEIR DEDICATION TO GOD HAD NO COMPROMISE. THEY WERE NOT PARTICULARLY WELL EDUCATED MEN NOR DID THEY HAVE TO BE, BECAUSE GOD SPOKE THROUGH THEM. AS A CASE IN POINT, WHEN ELIJAH CALLED ELISHA TO FOLLOW HIM AS A PROPHET (1 KINGS 19:19) WHERE DO YOU SUPPOSE HE WAS...DEEP IN SPIRITUAL STUDIES? OR DELVING INTO MOSAIC LAW? NO WAY... HE WAS OUT IN THE FIELDS PLOWING BEHIND A YOKE OF OXEN.

93 SAVE THIS FOR YOUR SUNDAY SCHOOL SCRAPBOOK

MIDLAND SMALL ENGINE
YOUR LAWN & GARDEN HDQR.
Sales • Service • Parts
106 CARLTON 684-5553

Downtown Club
Midland Center
Meets
Monday
at Noon
KIWANIS INTERNATIONAL

KIMBERLY QUALITY CARE
Quality Care
Family Centered Home Care
563-1111

WAL-MART
Always The Low Price
Always
4715 Billingsley 699-7127
Midland, Texas

MIDLAND Berg TEXAS
3205 WALL
694-7741

TRANE AUTHORIZED DEALER
BILL WALKER'S
HEATING & AIR CONDITIONING
SALES & SERVICE, INC.
HEATING & COOLING METAL FABRICATION
(915) 683-1804 or (915) 682-1822
1525 Oliver Midland

Classic Hair Designs For Men and Women
WILLIE EAVES
MIDKIFF & LOOP 250
MIDLAND PLAZA #117
697-8900

PHOENIX
WELL SERVICE, INC.
2838 RANKIN HWY
MIDLAND, TX 79702
(915) 685-6004

LEWELLEN CONSTRUCTION CO.
"Maintenance Free Exteriors"
Maintenance Free Exteriors
10% Discount to Seniors
903 S. Midkiff
520-0244

J-R'S
WATER WELL SERVICE
(915) 687-3236
Serving the Permian Basin Since 1981

CED
THANKS MIDLAND
We're Moving To:
905 S. Garfield
Your Light Headquarters

Fashion CLEANERS
Cleaning By Those Who Care For 56 Years!
3 Locations To Serve You

God is my helper.
He is a friend of mine!
PSALM 54:4

"Best Steaks In The West"
CATTLEMAN'S STEAK HOUSE
3300 N. Big Spring
682-5668
Bill & Pat Henkel

Life Insurance
E. V. (Vance) Scott
682-2251
1203 W. Wall
State Farm Life Insurance Company
Home Office: Bloomington, Illinois

And all things, whatsoever ye shall ask in prayer, believing ye shall receive.
Mathew 21:22

Trust in the Lord with all thine heart; and lean not unto thine own understanding.
Proverbs 3:5

Giving thanks always for all things unto God and the Father in the name of our Lord Jesus Christ.
Ephesians 5:20

For God hath not given us the spirit of fear; but of power, and of love, and of a sound mind.
II Timothy 1:7

A merry heart maketh a cheerful countenance; but sorrow of the heart the spirit is broken.
Proverbs 15:13

THIS DEVOTIONAL AND DIRECTORY IS MADE POSSIBLE BY THESE BUSINESSES WHO ENCOURAGE ALL OF US TO ATTEND WORSHIP SERVICES.

ANGLICAN CHURCH OF AMERICA

St. Paul's Anglican Church
3001 W. Golf Course
Rev. Charles E. Hagman, Celebrant
684-5438 or 699-4088
Services as ordained by the 1928 Book of Common Prayer
9:30 a.m. Sunday school, except 1st Sunday.
9:30 a.m. Adult Study
10:30 a.m. Family Worship each Sunday

APOSTOLIC

Bibleway Church of Jesus Christ
1201 E. Spruce
Bishop, E. Mitchell
9:45 a.m.: Sunday school
11:00 a.m.: Morning worship
6:30 p.m.: Evening service
7:30 p.m.: Tues. Evangelist
7:30 p.m.: Thurs. Bible class

First Apostolic
710 S. Baird
Rev. Lowell Cessna, pastor
10:00 a.m.: Morning worship
10:30 a.m.: Bible study
7:00 p.m.: Evangelic service

Iglesia Apostolica De La Fe En Cristo Jesus
2309 S. Ft. Worth St.
Rev. Valentin B. Torres, pastor
10:00 a.m.: Sunday school
6:00 p.m.: Evangelic service

New Bethany
511 S. Stonewall St.
E.B. Roberts, Pastor
9:45 a.m.: Sunday school
11:00 a.m.: Morning worship
6:00 p.m.: Young People's mtg.
7:45 p.m.: Evening worship

ASSEMBLY OF GOD

Calvary Assembly of God
908 S. Johnston St.
Rev. Gayle Reeves, pastor
9:45 a.m.: Sunday school
11:00 a.m.: Morning worship
6:00 p.m.: Evening worship
7:30 p.m.: Wed. worship

First Assembly of God
100 W. Wadley
Pastor Sammy Hayes
9:30 a.m.: Sunday school
10:30 a.m.: Morning worship
6:00 p.m.: Sunday worship
7:00 p.m.: Wed. prayer mtg.

Harvest Time Church of the Assemblies of God
2703 S. County Rd. 1207
697-5065 or 689-3730
Rev. Mike Benson
10:15 a.m.: Morning worship
6:00 p.m.: Evening worship
7:00 p.m.: Wed. service

Temple Jerusalem De Las Asambleas De Dios
1113 S. Belmont St.
Rev. Manuel Hernandez, pastor
10:00 a.m.: Morning worship
6:00 p.m.: Evening worship

Triunfo de la Cruz
907 S. Terrell St.
Rev. Jose Sepulveda, pastor
10:00 a.m.: Morning Worship
6:00 p.m.: Evening Worship
7:30 p.m.: Wed. Service

FREE WILL BAPTIST

Westside Free Will Baptist Church
4031 W. Illinois
Richard Conyers, pastor
697-1521
10:00 a.m.: Sunday school
11:00 a.m.: Morning worship
6:30 p.m.: Sun. eve. worship
7:30 p.m.: Wed. prayer mtg.

BAPTIST — FUNDAMENTAL

Bethel Baptist
Dr. R.S. Day, pastor
10:00 a.m.: Sunday school
11:00 a.m.: Morning worship
6:45 p.m.: Evening worship
7:30 p.m.: Weds. Service

BAPTIST — INDEPENDENT

Kelview Heights
Off N. Big Spring at Scharbauer
Frank Johnson, pastor
10:00 a.m.: Sunday school
9:00 a.m.: Preaching service
11:00 a.m.: Preaching service
6:30 p.m.: Preaching service
7:00 p.m.: Wed. Preaching

Midland Baptist Temple
3001 N. A. Street
Rev. Verle Gunter
9:45 a.m.: Sunday school
10:50 a.m.: Morning worship
6:30 p.m.: Evening worship
6:30 p.m.: Wed. Awana
7:00 p.m.: Wed. Bible study

Mount Olivet Baptist Church of Christ
2300 N. Butternut Lane
(northeast of YMCA bldg.)
11:00 a.m.: Sunday service
6:30 a.m.: Sunday service

New Testament Baptist Church
1306 S. Midkiff, #306
Mike Mills, Pastor
683-9385
10:00 a.m.: Sunday school
11:00 a.m.: Morning service
6:00 p.m.: Evening service
7:30 p.m.: Wednesday service

Second Baptist
3125 Travis Avenue
Rev. Terry Chapman, pastor
10:00 a.m.: Sunday school
11:00 a.m.: Morning worship
6:30 p.m.: Evening worship
6:55 p.m.: Wed. service

Temple Baptist
4301 Thomason Dr.
Rev. Darrel Martin
10:00 a.m.: Sunday school
11:00 a.m.: Morning worship
6:30 p.m.: Evening worship
7:30 p.m.: Wed. Service

BAPTIST — MISSIONARY

Antioch Baptist
1500 E. Golf Course Rd.
D.F. Johnson, pastor
8:30 a.m.: Teacher's meeting.
9:30 a.m.: Sunday school
11:00 a.m.: Morning worship
6:00 p.m.: Training Union

Bethel Baptist
410 S. Calhoun
Rev. Billy R. Ashley, pastor
9:45 a.m.: Sun. bible study
11:00 a.m.: Sun. morning worship
5:30 p.m.: Training union
6:30 p.m.: even. worship
6:00 p.m.: Wed. worship
7:00 p.m.: Teacher meeting

Dellwood Baptist
West Ohio & Midkiff
Dick Dickens, pastor
9:45 a.m.: Sunday school
10:55 a.m.: Morning worship
6:00 p.m.: Bible study
7:00 p.m.: Evening worship
7:00 p.m.: Wed. service

Ebenezer Missionary Baptist Church
403 W. Pine Ave
Rev. Curtis Joiner, pastor
9:30 a.m.: Sunday school
10:45 a.m.: Morning worship
4:45 p.m.: BTU
6:00 p.m.: Evening worship

Galilee Missionary
Fairgrounds Road
Rev. G.B. Williams, pastor
9:45 a.m.: Sunday school
11:00 a.m.: Morning worship
7:00 p.m.: Evening worship

Greater Mount Zion Missionary Baptist Church
1508 S. Cloverdale Road
685-4115 or 687-6194
Rev. Alvin Mills Jr, pastor
9:45 a.m.: Sunday school
11:00 a.m.: Morning worship
7:00 p.m.: Evening worship

Macedonia Baptist
201 S. Carver St.
Rev. O.J. Archie, pastor
9:30 a.m.: Sunday school
10:45 a.m.: Morning worship
4:45 p.m.: Training Union
6:00 p.m.: Evening worship

Mount Calvary Baptist
303 E. Shandon St.
Rev. Robert E. Latham
9:30 a.m.: Sunday school
11:00 a.m.: Morning worship
5:00 p.m.: Training service
6:00 p.m.: Evening worship

New Life Missionary Baptist Chapel
608 S. Main St.
John W. Pace Jr., Pastor
682-6834
9:30 a.m.: Sunday School
11:00 a.m.: Morning Worship
7:00 p.m.: Evening Worship
7:00 p.m.: Wed. evening service

Tall City Baptist Church — ABA
3500 Anetta Drive
W.R. Simpson, pastor
10:00 a.m.: Sunday school.
11:00 a.m.: Morning worship.
6:00 p.m.: Baptist training course
7:00 p.m.: Evening worship.

BAPTIST—OTHERS

Goodwill Baptist
1508 S. Main St.
Rev. Lee Roy Lengyon
9:45 a.m.: Sunday school
11:00 a.m.: Morning worship
6:30 p.m.: Evening worship

Greater New Hope
2400 E. New York St.
Rev. Tony Williams Sr., pastor
9:30 a.m.: Sunday school
11:00 a.m.: Morning worship
5:30 p.m.: Baptist Training Union
7:00 p.m.: Evening worship

Greater Ideal Baptist
411 S. Tyler
Rev. L.L. Polk, minister
9:30 a.m.: Sunday school
10:45 a.m.: Morning worship
5:00 p.m.: Training union
7:00 p.m.: Evening worship

Mount Rose
211 N. Tyler
William Palmer, pastor
9:30 a.m.: Sunday school
11:00 a.m.: Morning worship
5:00 p.m.: BTU
6:00 p.m.: Evening worship

New Jerusalem
1801 N. Carver St.
Rev. John F.Campbell, pastor
9:15 a.m.: Sunday school
10:45 a.m.: Morning worship
5:30 p.m.: Training Union
6:30 p.m.: Evening worship

Primitive Baptist
411 W. Shandon St.
Elder J.E. Barrington, pastor
10:30 a.m.: Morning worship
7:00 p.m.: Evening worship

BAPTIST — SOUTHERN

Alamo Heights
1305 N. Midland Dr.
Ben G. Condray, pastor
697-3101
9:45 a.m.: Sunday school
11:00 a.m.: Morning worship
5:00 p.m.: Discipleship training
6:00 p.m.: Evening worship

Bellview Baptist
1710 N. Big Spring St.
Rev. G.A. Magee, pastor
9:30 a.m.: Sunday school
10:50 a.m.: Morning worship
5:30 p.m.: Discipleship training
6:40 p.m.: Evening worship
7:20 p.m.: Wed. worship

Calvary Baptist
1001 S. Main St.
Leon Green, Pastor
682-8392
9:45 a.m.: Sunday school
11:00 a.m.: Morning worship
6:00 p.m.: Training Union
7:00 p.m.: Evening worship
7:30 p.m.: Wed midweek worship

Cotton Flat Baptist
Rankin Highway
Rev. Jim Fields, pastor
9:45 a.m.: Sunday school
11:00 a.m.: Morning worship
6:00 p.m.: Training Union
7:00 p.m.: Evening worship

Crestview Baptist
3300 Thomas Ave.
Dr. Larry Ashlock
694-7701 (Church ofc)
694-7722 (E-A Center)
8:30 a.m.: Worship service
9:40 a.m.: Sunday school
10:50 a.m.: Worship service
4:45 p.m.: Graded choirs and Discipleship training
6:00 p.m.: Evening worship

Cuthbert Avenue
3308 Cuthbert
D. Aubrey Knight, Pastor
694-6075
10:00 a.m.: Sunday school
11:00 a.m.: Morning worship
7:00 p.m.: Bible study
7:00 p.m.: Wed. prayer mtg.

Emmanuel Baptist
1800 E. Cherry Lane
9:45 a.m.: Sunday school
11:00 a.m.: Morning worship
6:00 p.m.: Evening worship
8:00 p.m.: Wed. prayer meeting

Fannin Terrace
2800 Mogford Dr.
Douglas P. Lamb, Pastor
9:45 a.m.: Sunday school
11:00 a.m.: Morning worship
5:00 p.m.: Church training
6:00 p.m.: Evening worship
6:15 p.m.: Wednesday prayer

First Baptist
2104 W. Louisiana St.
Dr. James C. Denison, pastor
682-1646
8:20 a.m.: Morning worship
9:40 a.m.: Morning worship
9:40 a.m.: Bible study
11:00 a.m.: Bible study
11:00 a.m.: Morning worship
5:15 p.m.: Discipleship training
6:30 p.m.: Evening worship

Genesis
424 Neely
Oscar Bejil, pastor
Sunday
10:00 a.m.: Morning Bible Study
11:00 a.m.: Preaching & praise service
6:00 p.m.: Evening fellowship & study
7:00 p.m.: Tuesday English Bible studies
7:00 p.m.: Thursday studio Biblico en Espanol
Monday-Wednesday-Friday Open For Home Bible Studies

Getsemani Baptist
Calvary Baptist
1001 S. Main
Rev. Jorge Herrera
11:00 a.m.: Sunday school
12:00 p.m.: Worship
5:30 p.m.: Evening worship
7:30 p.m.: Wed. worship

Greenwood Baptist
10906 Hwy. 307, Cloverdale Rd. next to Greenwood School,
682-4188
Rev. Wayman Swopes, pastor
9:45 a.m.: Worship Service Sunday School
11:00 a.m.: Worship Service Sunday School
6:00 p.m.: Church Training
7:00 p.m.: Worship Service
7:00 p.m.: Wed. Prayer meeting/bible study

Iglesia Bautista Betel
1311 W. Florida
Rev. Ismael Villa, pastor
Sunday:
9:45 a.m.: Sunday school
11:00 a.m.: Worship service
5:00 p.m.: Church training
6:00 p.m.: Worship service
Wednesday:
7:00 p.m.: WMU & Brotherhood
8:00 p.m.: Bible study & prayer
For more information, Call 682-1404

Mount Carmel
1308 E. Pecan Ave.
John Mitchel, pastor
Study 683-7151
Church 683-6833
9:45 a.m.: Sunday school
11:15 a.m.: Morning worship
6:00 p.m.: Church training
7:00 p.m.: Evening worship
8:00 p.m.: Tuesday WMU
7:00 p.m.: Wed. Prayer Service
7:30 p.m.: Wed. Choir rehearsal
7:30 p.m.: Thurs. teachers mtg

North East Baptist
1 mi. North of East Hwy 80 on FM 1130 North
Chuck Chapman, pastor
9:45 a.m.: Bible study
11:00 a.m.: Morning worship
6:30 p.m.: Evening worship
7:00 p.m.: Wed. prayer meeting

Northwestern Baptist
Mockingbird Lane
(Between Midkiff Road and Midland Drive)
James Aldridge, pastor
Sunday services:
9:45 a.m.: Bible study
11:00 a.m.: Morning worship
5:45 p.m.: Discipleship training
7:00 p.m.: Evening worship
7:00 p.m.: Wed. prayer & Bible study

Primera Iglesia Bautista Mexicana
503 N. Tyler St.
Rev. Axel Chavez, pastor
8:45 a.m.: Sunday school
11:00 a.m.: Morning worship
6:45 p.m.: Training Union
7:45 p.m.: Evening worship

Ranchland Heights
3203 S. Co. Rd. 1211
Lucian Rudd, pastor
683-1947
9:45 a.m.: Sunday school
11:00 a.m.: Morning worship
6:00 p.m.: Training Union
7:00 p.m.: Evening worship

South Memorial
1700 W. Carter St.
Rev. J.W. Stovall, pastor
8:15 a.m.: Radio program
9:45 a.m.: Sunday school
10:55 a.m.: Morning worship
5:30 p.m.: Training Union
6:30 p.m.: Evening worship

Templo Bautista La Hermosa
Off Sandy Acres Road on Hollums Road
Rev. Pedro Estrada
684-4326, 684-5689
9:45 a.m.: Sunday school
11:00 a.m.: Morning worship
6:00 p.m.: Evening worship
7:00 p.m.: Tues. prayer
7:00 p.m.: Wed. service

Travis Baptist
1000 E. Gist St.
Roy R. Roach, pastor
9:45 a.m.: Sunday school
11:00 a.m.: Morning worship
6:00 p.m.: Training union
7:00 p.m.: Evening worship

Valley View Baptist
Bro. Robert Frazier, pastor
Two mi. South Hwy. 158E to FM 1213
10:15 a.m.: Sunday school
11:00 a.m.: Morning worship
6:00 p.m.: Training Union
7:00 p.m.: Evening worship
6:30 p.m.: Wed. prayer

West Kentucky Baptist Chapel
1507 W. Kentucky St.
Bob Porterfield, pastor
9:45 a.m.: Sunday school
10:55 a.m.: Church service
7:00 p.m.: Evening service

Wilshire Park Baptist
801 Bentwood St.
Sam Broughton, pastor
9:30 a.m.: Sunday school
10:50 a.m.: Morning worship
5:45 p.m.: Church training
6:30 p.m.: Evening worship

BIBLE CHURCH

Community Bible Church
1108B S. Midland Dr.
(behind Holsum Bread Thrift Store)
Rev. Richard L. Saum, pastor, 689-0655
9:45 a.m.: Sunday school
10:45 a.m.: Morning worship
5:30 p.m.: Prayer meeting
6:30 p.m.: Body Life Service

& Directory

Midland Bible Church
2800 N. A St., 684-9722
9:30 a.m.: Sunday school
10:45 a.m.: Worship service
6:45 p.m.: Wednesday
AWANA during school year

CHRISTIAN

Christian Church of Midland
(A New Testament Church)
2608 Neely St.
Bobby C. Duncan, Sr. Minister
David W. Robertson, Asst. Minister
684-7681
9:45 a.m.: Bible classes
10:45 a.m.: Morning worship
6:00 p.m.: Family worship hour

CHRISTIAN—DISCIPLES OF CHRIST

Memorial Christian Church
1001 Andrews Hwy.
694-5321
Dr. James Rudd, Sr. minister
Gary Groves, Assoc. minister
Michael Jordan, Director of Music
8:30 a.m.: Early Worship
9:30 a.m.: Sunday school
10:50 a.m.: Morning worship
4:30 p.m.: Youth groups

Memorial Christian
1001 Andrews Hwy.
694-5321
Gary Groves, Interim/Assoc. Minister
Michael Jordan, Director of Music
9:30 a.m.: Sunday school
10:50 a.m.: Morning worship
4:30 p.m.: Youth group

CHRISTIAN SCIENCE

First Church of Christ, Scientist
1001 W. Tennessee St.
10:30 a.m.: Sunday school
10:30 a.m.: Worship service
7:30 p.m.: Wed. service
Reading room-201 W. Wall:
10 a.m.-4 p.m., Mon.-Fri.

CHURCH OF CHRIST

North Midland Drive
Church of Christ
5206 N. Midland
Richard Trull, Minister
9:30 a.m.: Bible school
10:30 a.m.: Worship
6:30 p.m.: Evening worship
7:30 p.m.: Wed. worship

Church of Christ
North A and Tennessee Streets
Glenn Pemberton, Minister
9:30 a.m.: Bible classes
10:30 a.m.: Morning worship
6:00 p.m.: Evening worship
7:30 p.m.: Wed. classes

Church of Christ
110 W. Pennsylvania St.
10:30 a.m.: Morning worship
6:00 p.m.: Evening worship
7:30 p.m.: Wed., worship

Church of Christ
1701 Hughes St.
10:30 a.m.: Morning worship
6:00 p.m.: Evening worship

Church of Christ
Corner Cuthbert and Austin Streets
Roger M. Hendricks, Minister
9:45 a.m.: Bible study
10:40 a.m.: Morning worship
6:30 p.m.: Evening worship

Church of Christ
3500 W. Golf Course Rd.
8:00 a.m.: Worship
9:15 a.m.: Classes
10:15 a.m.: Worship
6:00 p.m.: Worship

Church of Christ Eastside
611 S. Webster
Howard Adams, Minister
9:45 a.m.: Sunday school
11:00 a.m.: Worship

Fairmont Park Church of Christ
3813 N. Midland Drive
Ralph A. Gates, Minister
9:00 a.m.: Bible study
10:00 a.m.: Worship service
6:00 p.m.: Worship service
7:00 p.m.: Wed., service

Church of Christ
101 N. Lee
L.H. Alexander, Minister
Gene Morris, Asst. Minister
9:30 a.m.: Bible study
11:00 a.m.: Morning worship
5:30 p.m.: Bible study
6:30 p.m.: Evening worship
7:30 p.m.: Wed. Bible class

Church of Christ, Main Street
Corner of N. Main and Parker
Alfred Johnson, Minister
10:30 a.m.: Morning worship
5:00 p.m.: Evening worship

Church of Christ, North Side
1511 N. Ft. Worth
Dan Johnson, Minister
Collier McKenzie, Assistant Minister
9:00 a.m.: Bible study
10:00 a.m.: Morning worship
6:00 p.m.: Evening worship

Church of Christ, Spanish
Orchard and Loma Vista Streets
Benigno Tarango and Israel Patino, Ministers
10:00 a.m.: Sunday morning worship
6:00 p.m.: Evening worship
7:00 p.m.: Wed. worship

Church of Christ Westside
10 W. Illinois St.
Charles Taylor, pulpit minister
Don Mitchell, education minister
694-3614
9:00 a.m.: Bible classes
10:00 a.m.: Morning worship
6:00 p.m.: Evening worship
7:00 p.m.: Wed. eve. service

Greenwood Church of Christ
Eli Borden, Minister
1½ miles west of Greenwood School on Cloverdale Road
9:30 a.m.: Bible study
10:30 a.m.: Worship
6:00 p.m.: Worship
7:30 p.m.: Wed. Bible study

Midland Church of Christ
3416 Thomason
694-3482
10:00 a.m.: Sun. Bible study
11:00 a.m.: Morning worship
6:00 p.m.: Evening worship
7:00 p.m.: Wed. Bible study

Permian Church of Christ
2808 W. Front Street
687-1523
10:30 a.m.: Sun. morning service
6:00 p.m.: Sun. night service

CHURCH OF GOD

Alexander Temple Church of God in Christ
200 N. Tyler St.
Rev. C.S. Johnson, pastor
9:45 a.m.: Sunday school
11:30 a.m.: Morning worship
6:30 p.m.: Youth hour
8:00 p.m.: Evening worship

Church of God of Prophecy
5301 W. Thomason Drive
Rev. George Parker, pastor
10:00 a.m.: Sunday school
11:00 a.m.: Morning worship
6:00 p.m.: Evangelistic service
7:00 p.m.: Wed. family worship

Church of God of the Seventh Day
610 S. Marshall
Joe V. Romero, pastor
10:00 a.m.: Sabbath school
4:00 p.m.: Evening service
687-0660

Church of God of Union Assembly Inc.
1221 W. Hicks St.
Mack Pratt and Stoney Kiser, pastors
10:30 a.m.: Morning worship
7:00 p.m.: Evening worship

Faith Temple Church of God in Christ
1601 N. Terrell St.
Rev. W.C. Kenan, pastor
9:45 a.m.: Sunday school
11:30 a.m.: Morning worship
6:30 p.m.: Youth hour
8:00 p.m.: Evening worship

Free Church of God in Christ in Jesus Name
907 S. Terrell St.
8:00 p.m.: Evening service

Holy Trinity Church of God in Christ
1301 E. Cowden
Elder A.L. Jackson, pastor
682-9271
9:30 a.m.: KJBC 1150 AM radio broadcast
10:00 a.m.: Sunday school
11:15 a.m.: Morning worship
6:30 p.m.: YPWW
7:30 p.m.: Evening worship
6:30 p.m.: Mon. youth hour
7:30 p.m.: Wed. prayer
7:30 p.m.: Fri. worship
5:30 p.m.: Sat. Bible band

Lighthouse Church of God in Christ
506 W. Fairgrounds Road
Rev. L. White, pastor
9:45 a.m.: Sunday school
11:15 a.m.: Morning worship
6:30 p.m.: YPWW
8:00 p.m.: Sunday worship
7:30 p.m.: Wednesday worship
8:00 p.m.: Friday worship

Wayside Mission Church of God in Christ
1311 Cherry Lane
Elder Kenneth Weatherspoon pastor
9:45 a.m.: Sunday school.
11:00 a.m.: Morning worship.
6:30 p.m.: Youth hour.
8:00 p.m.: Evening worship.

Whites's Chapel Church of God In Christ
1106 Cherry Lane
682-1009
Elder G.J. Samuels, Evangelist President
Elder Joe Parks, interim pastor
Elder Herbert Crisp
9:45 a.m.: Sunday school
11:15 a.m.: Morning worship
6:30 p.m.: YPWW
7:45 p.m.: Evening worship
7:30 p.m.: Tues. Bible Study (Hour of Power)
7:30 p.m.: Wed. Prayer Service
7:30 p.m.: Fri. Evang. Service

Worldwide Church of God
Burton-Noel Center at Midland Air Terminal
Dean Blackwell, pastor
3:00 p.m.: Sat. worship service.

COMMUNITY

Holy Trinity Community Church
(Member of the International Council of Community Churches)
Rev. Glenn E. Hammett, Pastor
402 E. Gist
570-HTCC (4822)
11:00 a.m.: Sunday worship with Holy Communion
Baptisms, weddings and other sacraments by appointment.

EASTERN ORTHODOX

Holy Annunciation Orthodox Mission
MARC Opportunity Center
Divine Liturgy
Every 2nd and 4th Sunday, 11 a.m.
For more info. call Helen Norton 682-1007 or 683-0452

EPISCOPAL

St. Nicholas' Episcopal Church
2900 Princeton
Rev. Jon S. Stasney, Rector
Rev. Ronald D. Longero, Assoc. Rector
Rev. Brenda M. Carpenter, Deacon
Rev. Pamela W. Dunbar, Deacon
8:00 a.m.: Holy Eucharist I
9:15 a.m.: Sunday school
10:30 a.m.: Holy Eucharist II
7:00 p.m.: Holy Eucharist II

The Episcopal Church of the Holy Trinity
1412 W. Illinois
8:00 a.m.: Holy Eucharist
9:00 a.m.: Holy Eucharist
11:05 a.m.: Holy Eucharist
5:15 p.m.: Holy Eucharist
Please call 683-4207 for weekly service information.

FREE METHODIST

Free Methodist
4712 Shadylane St.
Rev. Matthew W. Mote, pastor
9:45 a.m.: Sunday school
11:00 a.m.: Morning worship
6:00 p.m.: Evening worship

Iglesia Methodista Libre
411 S. Terrell St.
Rev. Jesse Valles
10:00 a.m.: Sunday school
11:00 a.m.: Morning worship
6:30 p.m.: Evening worship
7:30 p.m.: Prayer meeting

FRIENDS

Midland Friends Meeting
(Quaker)
Carol Clark, clerk
697-1828
5:00 p.m.: Sunday mtg. for worship.
Call for location.

FULL GOSPEL

Living Way Foursquare Church
415 W. Alta Street
James Whitaker, pastor
683-1750
10:30 a.m.: Morning worship
6:00 p.m.: Evening service
7:00 p.m.: Wed. service

INTER-DENOMINATIONAL

Abundant Life Worship Center
4801 Princeton
697-3138, 697-3426
10:00 a.m.: Morning worship
6:00 p.m.: Sunday worship
7:00 p.m.: Wed. Bible study

Assembly In Christ
3000 Franklin Avenue
Glen & Betty McNerlin, pastors
699-5048
9:45 a.m.: Sunday school
10:45 a.m.: Church service
7:30 p.m.: Evening service
7:30 p.m.: Wed. service

Christian Life Center
Kansas Ave. at Andrews Hwy.
9:30 a.m.: Sunday school
10:30 a.m.: Worship
7:00 p.m.: Wed. Bible study

Cornerstone Christian Fellowship
1610 W. Wall
Richard Spencer, pastor
10:00 a.m.: Bible study
11:00 a.m.: Service
7:00 p.m.: Service
7:00 p.m.: Wednesday Home Bible Church

Crossroads Christian Fellowship
401 S. Pecos
682-2190
Cecil Robinson
Rick Denson
10:00 a.m.: Sunday worship
11:00 a.m.: Sunday message
7:00 p.m.: Wednesday prayer meeting and home meetings

Mid-Cities Community Church
8700 W. Hwy. 191
Russ Austin, pastor
561-9159
10:00 a.m.: Sunday service
7:00 p.m.: Wednesday service

Midland Christian Fellowship
200 Baldwin
Dan Schiel, pastor
Curt Bezinque, asst. pastor
9:30 a.m.: Sunday school
10:30 a.m.: Worship
10:30 a.m.: Children's church
7:00 p.m.: Wed. service

Mount Hebron Church of Tomorrow Inc.
1722 E. Maple St.
Rev. Helen R. Hearne, founder
8:00 a.m.: Regular church hour
10:00 a.m.: Church school
11:00 a.m.: Deliverance service

Victory Center
4001 W. Illinois
Allen Thompson, pastor
694-3034
10:30 a.m.: Sun. morning service
7:00 p.m.: Sun. evening service
7:30 p.m.: Thur. Bible study

JEHOVAH'S WITNESSES KINGDOM HALL

Alamo Spanish Congregation
1405 Woodcrest Dr.
10:00 a.m.: Public talk
11:00 a.m.: Watchtower study

Buena Vista Spanish Congregation
505 W. Parker
1:00 p.m.: Public talk
2:00 p.m.: Watchtower study

Chaparral Congregation
1400 Woodcrest Dr.
10:00 a.m.: Public talk
11:00 a.m.: Watchtower study

Fairview Congregation
505 W. Parker
10:00 a.m.: Public talk
11:00 a.m.: Watchtower study

Westpark Congregation
1405 Woodcrest Drive
1:00 p.m.: Public talk
2:00 p.m.: Watchtower study

JEWISH

Temple Beth El
1501 N. Grandview, Odessa
Donald Levy, student rabbi
Sabbath services, 8:00 p.m. Friday
Religious school, 10:00 a.m. Sunday

LATTER-DAY SAINTS

4805 Gateway
First Ward
Jay Bowden, bishop
9:00 a.m.: Sunday school
10:00 a.m.: Priesthood/R.S.
10:50 a.m.: Sacrament meeting

4805 Gateway
Second Ward
David Powers, bishop
1:00 p.m.: Sunday school
2:00 p.m.: Priesthood/R.S.
2:50 p.m.: Sacrament meeting

2101 Tarleton
Third Ward
Brent R. Rigtrup, bishop
9:00 a.m.: Sacrament meeting
10:20 a.m.: Sunday school
11:10 a.m.: Priesthood/R.S.

2101 Tarleton
Llano Branch
Pete Alcocer, president
11:00 a.m.: Sacrament meeting
12:20 a.m.: Sunday school
1:10 p.m.: Priesthood/Rel.Soc.

Reorganized Church of Jesus Christ of Latter-Day Saints
Ellis Chapel, 1002 N. Loop 250
Gearl Koonce, Pastor
694-4159
10:00 a.m.: Church school
11:00 a.m.: Worship service

LUTHERAN

Good Shepherd Evangelical
(Wisconsin Synod)
3800 Bluebird Lane
694-3002
David Krenke, pastor
9:30 a.m.: Sunday school
10:45 a.m.: Church service

Grace Evangelical
(Missouri Synod)
3000 W. Golf Course
Rev. Ray E. Johansen, pastor
697-3221
7:30 a.m.: Lutheran Hour KCRS 550 AM
9:00 a.m.: Sunday school,
10:30 a.m.: Sunday worship

Holy Cross Lutheran Church (Missouri Synod)
2003 N. 'A' Street
366-9311 (Odessa)
Rev. Guy Bergenthal, Pastor
6:00 p.m.: Sunday School
7:00 p.m.: Worship Service

Hope Lutheran
2003 North A Street
683-1936
Jonathan Holmer, pastor
8:30 a.m.: Sunday worship
9:20 a.m.: Sunday school
10:30 a.m.: Sunday worship
5:45 p.m.: Wed. Simple Supper
6:30 p.m.: Wed. Children's Choir (ages 3 & up)
7:00 p.m.: Wed. Adult Choir

Midland Lutheran
2705 W. Michigan St.
Rev. Dr. Ronald Meyer
694-1373
9:15 a.m.: Children's Sunday school and music; and adult Bible class
10:30 a.m.: Worship service

Our Savior's Lutheran
3309 Neely
Robert Walter, Pastor
694-4517
8:30 a.m.: Eucharistic service
9:30 a.m.: Sunday school
10:45 a.m.: Worship service

METHODIST

Asbury United
106 W. Dakota
Rev. Ken James, pastor
9:45 a.m.: Sunday school
11:00 a.m.: Morning worship
10:00 a.m.: Tues. bible study
7:00 p.m.: Tues. bible study

Bethel United
K.C. Blackketter, pastor
Alamo YMCA, 901 N. Midland (temporary location)
682-2626
10:00 a.m.: Worship service
6:30 p.m.: Teaching service

El Calvario Iglesia
1209 Garden Lane
Rev. Jesus Lopez
10:00 a.m.: Church school
11:00 a.m.: Morning worship
6:00 p.m.: Evening worship
7:00 p.m.: Wednesday worship

First United
300 N. Main
682-3701
Dr. Russell C. Parchman, senior pastor
Mark L. Alexander, assoc. pastor
8:30 a.m.: Morning Worship
9:20 a.m.: Sunday school
10:35 a.m.: Morning Worship
5:00 p.m.: Wed. UMYF & Youth Choirs
5:15 p.m.: Wed. Night Live Meal
6:15 p.m.: Wed. Night Live Classes, Bible Studies, Childrens Choirs

Greater St. Luke AME
(African Methodist Episcopal)
401 S. Adams
Reverend Isroe C. Cooper, Jr.
9:00 a.m.: Sunday school
10:30 a.m.: Morning worship
5:30 p.m.: Fellowship
7:00 p.m.: Evening worship

Greenwood United
7909 Hwy. 307
Rev. Ronald Colwell, pastor
9:15 a.m.: Sunday school
10:30 a.m.: Worship service
5:15 p.m.: Youth groups (elementary through high school)
7:00 p.m.: Wed. home fellowship
7:00 p.m.: Wed. Bible study
7:00 p.m.: Wed. Children's choirs

Hollowell United
400 S. Marshall St.
Rev. Hadley R. Edwards
9:30 a.m.: Church school
11:00 a.m.: Morning worship
8:00 p.m.: Wed., Bible study

St. Luke's United
3011 W. Kansas
Jarrell Sharp, senior pastor
Bert W. Bostic, minister program/music
Cletus Beights, assoc. pastor
Daniel Lyman, assoc. pastor
8:30 a.m.: Worship service
9:30 a.m.: Church school
10:50 a.m.: Worship service
6:00 p.m.: U.M. Youth
5:30 p.m.: Wed. Fellowships

St. Mark's United
1701 N. Main St.
Rev. Steve Stephens
Sunday
9:45 a.m.: Children's college
9:45 a.m.: Sunday school
11:00 a.m.: Worship
4:30 p.m.: Youth Fellowship
Wednesday
5:30 p.m.: Children's Choir/Chimes
6:30 p.m.: Adult handbells
7:30 p.m.: Chancel choir

St. Paul CME
(Christian Methodist Episcopal)
409 S. Lee Street
Rev. Danny E. Traylor
682-0010
9:30 a.m.: Sunday school
10:45 a.m.: Morning worship
5:00 p.m.: Mission/CYF
6:00 p.m.: Sun. evening worship
7:30 p.m.: Wed. Bible study/Prayer meeting

St. Paul United
4501 Thomason Dr.
Rev. Hugh B. Daniel
694-2544
8:30 a.m.: Worship
9:45 a.m.: Sunday school
11:00 a.m.: Worship
6:30 p.m.: Sunday worship
5:15 p.m.: Wednesday meal
6:30 p.m.: Wednesday study

NAZARENE

First Church of The Nazarene
1206 W. Wall
682-4524
Rev. James Williams, pastor
Tom Reed, minister of music
9:45 a.m.: Sunday school
10:45 a.m.: Morning worship
6:00 p.m.: Gospel hour
7:00 p.m.: Wednesday evening

NON-DENOMINATIONAL

Businesswomen's Bible study
11:30 & noon: Each Wednesday
312 East Illinois, Suite 6
For information:
Bunny Becker, 694-4385 or Eddie Lue Hunter, 682-4780

Centro Biblico: La Gloria De Dios Church
611 S. Terrell
Hector R. Gonzalez, pastor
Richard H. Gonzalez, co-pastor
Dan H. Gonzalez, youth pastor
9:50 a.m.: Sunday school
11:00 a.m.: Worship service
6:00 p.m.: Evangelistic service
7:00 p.m.: Wed. prayer service

Jericho Road Church
411 S. Terrell
684-3929
Frank H. Valles, Pastor
5:30 p.m.: Free supper for people in need
7:00 p.m.: Sat. worship service

This Devotional and Directory is made possible by the businesses on the opposite page who encourage us to attend worship services.

To advertise on the Midland Devotional page call the

Midland Reporter-Telegram

at 682-5311

The Shekinah Glory Church
North 'A' & Scharbauer Drive
682-4550
Rev. Donnie Brackens, pastor
10:30 a.m.: Sunday Worshi
11:00 a.m.: Children's church
6:30 p.m.: Worship service
7:30 p.m.: Wed. Bible study
7:00 p.m.: Thurs. Youth mtg.
7:30 a.m.: Friday prayer
Quad K 99.1 FM

Street University Church
711 S. Main
686-8904
Rev. Freddy Haltom, pastor
9:30 a.m. Sun. Worship service

Victory Family Christian Center
5200 W. Illinois
520-9839 or 689-7408
Rev. Bob Miller
10:00 a.m.: Sunday worship
10:30 a.m.: Childrens ministry
6:00 p.m.: Sunday worship
6:30 a.m.: Tues. morning prayer
6:30 a.m.: Thursday morning prayer
7:00 p.m.: Thursday worship
11:00 a.m.: Sat. Radio Broadcast — KKKK 99 FM
9:30 a.m.: Sun. Radio Broadcast — KKKK 99 FM
Hope Line — 520-HOPE

PENTECOSTAL

Calvary Tabernacle U.P.C.
409 W. Pine
Rev. J.B. Hayes, pastor
685-3919 or 520 2902
10:00 a.m.: Sunday service
6:30 p.m.: Evening worship
7:30 p.m.: Wed. evening worship

Church of God
5300 Thomason Drive
Rev. M.R. Thomason, pastor
10:00 a.m.: Sunday school
11:00 a.m.: Morning worship
6:00 p.m.: Evangelistic service
7:30 p.m.: Wed. evening worship

Faith Temple Church of God
812 S. Camp
(corner of Florida and Camp)
Pastor S.S. Nicoll
687-4812
10:00 a.m.: Sunday School
11:00 a.m.: Morning worship
7:00 p.m.: Miracle Evangelistic Service
7:30 p.m.: Thurs. evening serv.
8:00 a.m.: Mon.-Fri. prayer
7:30 a.m.: Men's Sat. bible fellowship

First United Pentecostal Church
5110 West Illinois
Rev. T.H. Chapman, pastor
10:00 a.m.: Sunday school
11:00 a.m.: Morning worship
6:00 p.m.: Evening worship
7:00 p.m.: Wed. Bible study

Jesus Way Church House of Prayer
504 Spraberry
Rev. Jerry Murphy
689-2503
7:00 p.m.: Thursday service
7:00 p.m.: Sunday service

Lighthouse Pentecostal
200 N. Lincoln St.
I.J. Stanfor, elder
10:00 a.m.: Sunday school
12:00 noon: Morning worship
6:30 p.m.: Mission service
8:00 p.m.: Evangelistic service

Temple Roca de Salvacion Dios Pentecostes
812 S. Camp
Rev. E. Valdez, pastor
7:00 p.m.: Martes
7:00 p.m.: Jueves
Domingo
10:00 a.m.: Escuela Dominical
5:00 p.m.: Culto Evangelistico

PRESBYTERIAN

First Presbyterian
800 W. Texas Ave.
Dr. Jerry M. Hilton, Sr. Pastor
Steve Schorr, assoc. Pastor
8:15 a.m.: Morning worship
9:30 a.m.: Sunday school
11:00 a.m.: Service

Grace Presbyterian
2801 N. Garfield
Rev. William F. Clark, pastor
9:30 a.m.: Church school
11:00 a.m.: Service

Trinity Presbyterian
2900 W. Louisiana Ave.
Dr. A.J. Moreau, Jr.,
Rev. Mary Alice Lyman, pastors
8:15 a.m.: Worship Service
9:30 a.m.: Sunday school
10:55 a.m.: Worship Service - includes interpreting for the hearing impaired

RELIGIOUS SCIENCE

Permian Church of Religious Science
2311 Elizabeth
Rev. Merilyn Chilleen,
684-4230
9:30 a.m.: Bible Study
11:00 a.m.: Celebration service
11:00 a.m.: Jr. sunday school
7:00 p.m.: Wed. midweek uplift

ROMAN CATHOLIC

La Virgen de San Juan
1008 W. New Jersey Ave.
Rev. Alvin Wilde
8:00 a.m.: Sunday Spanish Mass
9:30 a.m.: Sunday English Mass
11:00 a.m.: Sunday Spanish Mass
7:00 p.m.: Wednesday Mass
7:00 p.m.: Friday Mass
5:30 p.m.: Saturday English Mass
4:00 p.m. Saturday confession

Our Lady of Guadalupe
1001 N. Tyler St.
Rev. Domingo Estrada, O.M.I. pastor
Assoc. Rev. Michael Slattery, O.M.I., Asst. pastor
Deacon Jesse Guajardo
682-2581
Saturday Mass: 5 p.m. (Spanish)
Sunday Masses: 8 (Spanish), 10, and noon (English)
Weekday Masses: everyday 6:30 a.m. (bilingual)
Monday, Wednesday, Thursday, 7 p.m. (Spanish)
Tuesday, Friday 7 p.m. (English)
Saturday Confession 2:45-5 p.m.
Wednesday Confession 6-6:45 p.m.

St. Ann's
204 North M St.
Rev. Fred Nawarskas, pastor
Sr. Regina Decker, CDP
Pastoral Associate
Sun. masses: 9, 10:30 & noon
Sat. mass: 5:30 p.m.
Weekday mass or Communion svc: 6:30 & 8 a.m. at 207 N. M St.
Confessions: Fri. 5-5:45 p.m., Sat. 3:30 to 5 p.m. & 6:30 p.m. 'til finished

St. Stephens
4601 Neely Ave.
Rev. John A. Waldron
Saturday Mass: 6:00 p.m.
Sunday Masses: 8:00 a.m. 10:30 a.m. and 5:00 p.m.

SEVENTH DAY ADVENTIST

Ebenezer Seventh Day Adventist
410 S. Calhoun
Junior Walter, pastor
9:30 a.m.: Sabbath school
11:00 a.m.: Service
5:30 p.m.: AYS

Seventh Day Adventist
3114 Travis St.
Dan Schiffbauer, pastor
9:30 a.m.: Sabbath School
11:00 a.m.: Worship service
7:30 p.m.: Wed. Prayer mtg.

UNITARIAN UNIVERSALIST

Unitarian Universalist Church
Rev. Clare L. Petersberger, minister
(Corner of Neely & Midkiff)
694-4308
9:45 a.m.: Sunday School/Forum
11:00 a.m. Sunday Service (childcare provided)

OTHERS

Baha'i Faith
3912 Roosevelt
For information about study classes, contact: The Baha'is of Midland
697-4903 or 689-0271

Care Center Out-Reach Ministries
2000 N. Main St.
C.E. Hunter Sr., Asst. pastor
6:30 p.m.: Sun. worship service
6:30 p.m.: Wed. tape & film night

Christian Missionary Alliance
315 N. Midland Drive
Happy Day Donuts Area
Eddie Willman
3:00 to 5:00 p.m. Sun afternoon
689-8923

Salvation Army
3500 Park Lane
697-7262 or 683-3614
Maj. and Mrs. Dan Turner
9:45 a.m.: Sunday school
11:00 a.m.: Holiness meeting
11:00 a.m.: Junior Church
5:00 p.m.: Corps Cadets
6:00 p.m.: Salvation meeting

St. Ann's Spiritual Church
208 N. Tilden
Residence 1710 E. Illinois
Mother Scott Williams, Pastor
11:00 a.m.: Morning worship
7:30 p.m.: Tues. Youth night
7:30 p.m.: Blessed night

Traditional Latin Tridentine Rite
of the Catholic Mass offered at Our Lady of the Rosary Chapel on the second Sunday of each month by Father James Wathen of the Order of St. John
The mass is also offered on other Sundays (the schedule varies each month) by Father Krick. Because times and location vary, please call Michael Banschbach at 686-7960 for current Mass schedule and more info.

Many teens wait for final initiation into Catholic faith

By David Briggs
Associated Press Writer

INDIANAPOLIS — The generation before them may have celebrated confirmation as early as elementary school, but a group of teen-agers at a Catholic youth center here were glad they waited until high school.

"Even as a junior, I thought a lot about 'really do I want to take the church's beliefs as my own?'" said 18-year-old Brenda Vansickle of Greenfield, Ind.

The teen-agers in the Archdiocese of Indianapolis are part of a growing number of Catholic youths who are required to wait until high school before celebrating what many consider the final sacrament of initiation into the faith.

Dioceses across the country have pushed back the age of confirmation as they emphasize the maturity of the confirmands to commit themselves to the faith.

The church also is sensitive to the reality that while it teaches confirmation is a sacrament that bestows the gift of the Holy Spirit, some youths view it as a graduation exercise from religious education.

As some dioceses try to hold on to youths with later confirmation dates, a small but growing number of dioceses have reverted to what they say is the traditional church practice of combining First Communion and confirmation, and are confirming youths as early as age 7.

The variety in confirmation dates is reflected in a proposal before the National Conference of Catholic Bishops at its June 17-19 meeting in New Orleans to allow the age of discretion to vary from "about the age of 7" to 18.

The Roman Catholic Church is not the only denomination addressing confirmation practices.

The Rev. Clayton Morris said there is a movement in the Episcopal Church toward seeing "what used to be confirmation as a repeatable rite of reaffirmation" of faith.

"In the past, we've found confirmation and confirmation class is a kind of exit visa," said Morris of the church's liturgy office.

In the Evangelical Lutheran Church in America, where studies have shown there is about a 50 percent dropoff in religious education attendance after confirmation, the dates of confirmation in general have been gradually pushed back from about eighth or ninth grade prior to 1970 to ninth or tenth grade today.

Historically, there is little evidence of pastoral practices regarding children in the early church, but adults were usually baptized, confirmed and received the Eucharist for the first time in the same ceremony, often held on the Easter vigil.

The teen-agers in the Archdiocese of Indianapolis are part of a growing number of Catholic youths who are required to wait until high school before celebrating what many consider the final sacrament of initiation into the faith.

By the 6th century, infant baptism was a normal practice and the sacraments were separated. The traditional order remained baptism, confirmation and Eucharist, but there has not been a universal observance of the order in the Western church for the last 1,000 years, said the Rev. Michael Walsh, former executive director of the Secretariat for Pastoral Research and Practices of the U.S. Catholic Conference.

Since the Second Vatican Council in the early '60s, there has been a general move to delay confirmation into adolescence, and emphasize in practice that the rite should be administered to those ready to make a mature commitment of faith.

Some dioceses that previously routinely confirmed youths in the fifth or sixth grades now may require them to wait until as late as their senior year in high school. In a survey of Catholic bishops, a third said the age range for confirmation should be limited to 15 to 18, while 27 percent said the age range should be 12 to 18.

Left largely unspoken in the debate is that the push for later confirmation dates is also motivated by the desire to keep Catholic youths in religious education programs, according to church officials.

"I don't know if anyone would admit that but, practically, yes," said Bishop Emil Wcela, chairman of the Ad Hoc Committee for the Canonical Determination of the Age of Confirmation.

Even as most dioceses set later ages for confirmation, a half-dozen dioceses are leading a movement the other way, going back to having confirmation before First Communion, which is usually celebrated around the second grade.

Those dioceses claim to be recapturing early church practice and being more faithful to the theology of the sacrament, which is viewed by the church as bestowing the gift of the Holy Spirit in a special way.

Georgia borrows its priests from Ireland

By Michael A. Giarrusso
Associated Press Writer

DECATUR, Ga. — In Georgia, where the slow Southern drawl is alive and well, thousands of Catholics sit in the pews each Sunday and listen to sermons delivered in a rich Irish brogue.

As more and more people from the Midwest and Northeast — regions with much larger Catholic populations than the South — migrated to the suburbs surrounding Georgia cities, the church ran short of priests.

It reached across the Atlantic to Ireland, a staunchly Catholic nation that, until recently, had a surplus of priests.

Forty-four Georgia priests — nearly one-fourth of the church's 186 priests in the state — were born in Ireland. The state has about 260,000 Catholics.

"Ireland had more priests than they knew what to do with," said the Rev. Allan J. McDonald, head of vocations with the Savannah Diocese. "Ireland was noted for sending priests all over the world."

"Things have changed dramatically in the last couple of years," said the Rev. Pat Mulhern, an Irish-born priest at St. Thomas More in Decatur. Ireland, and the entire Catholic world, now has a shortage of priests.

As the pool of Irish priests dries up, the rapidly growing Catholic population around Atlanta may have to look elsewhere for clergy. There are 50 seminarians studying to be priests in the archdiocese, and 11 of them are from Ireland.

"We have recruited aggressively in both Ireland and the U.S. since I got here," said the Rev. John Kenny, who came to Atlanta from Ireland in 1984. He is now director of vocations and chancellor of the archdiocese until a replacement is selected for Archbishop James Lyke, who died in December.

"I advertise in the Irish papers," Kenny said. "Once I went over, and interviewed 37 men and took three of them.

"We're looking for the right motives to serve in the United States," he said. "A person who has balance in his life, and a person who wants to serve God in the missionary service."

McDonald said the Savannah Diocese stopped recruiting priests from Ireland in 1979 because Bishop Raymond W. Lessard felt that parishioners had been lulled into thinking that outsiders would fill all their needs for priests.

The diocese started a drive to encourage young people from the area to consider becoming priests or nuns. Now, there are nine men from the Savannah Diocese studying for the priesthood, an average number for an area with 60,000 Catholics, McDonald said.

There is no shortage of priests in the Savannah Diocese, he said.

"Because we did recruit from Ireland for so long, we've done very well," McDonald said. "However, with our Irish contingency getting older it may become a problem."

The Rev. Brendan Doyle grew up in Waterford, Ireland, a long way from the downtown Atlanta church where he serves now.

CALVIN AND HOBBES

HAGAR THE HORRIBLE

FUNKY WINKERBEAN

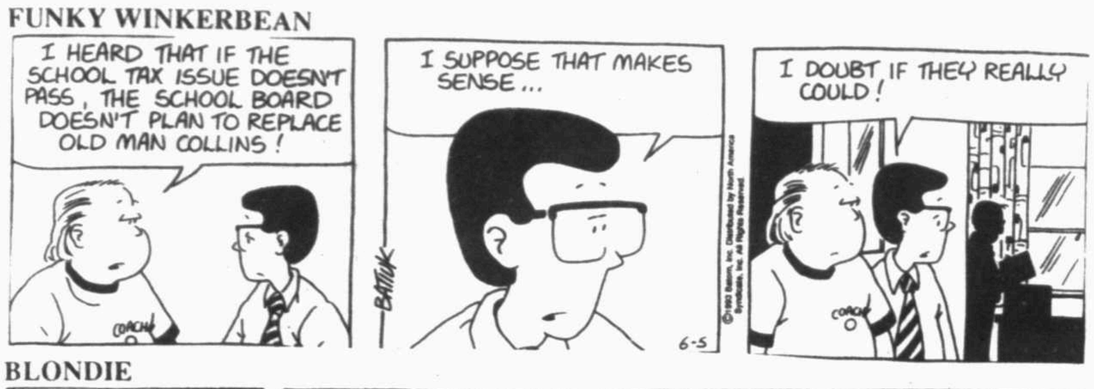

LUANN

BLONDIE

MARY WORTH

BEETLE BAILEY

PEANUTS

SHOE

ANDY CAPP

CATHY

THE WIZARD OF ID

STEVE ROPER

YOUR HOROSCOPE

By Jeane Dixon

SATURDAY, JUNE 5, 1993

HAPPY BIRTHDAY! IN THE NEXT YEAR OF YOUR LIFE: Domestic affairs will play a dominant role. You will be able to establish deeper, more rewarding relationships. In late fall, influential people help you increase your earnings. Recognize that self-restraint is vital to any effort to balance one's budget. Romance produces mixed results early in 1994. Someone who admires your take-charge attitude may expect you to solve their problems for them. Encourage loved ones to stand on their own feet!

CELEBRITIES BORN ON THIS DATE: artist Bosin Blackbear, director Jacques Demy, actor Robert Lansing, journalist Bill Moyers.

ARIES (March 21-April 19): Add sparkle to your weekend by seeking out the unusual. A flexible approach will lighten your load at work and at home. Lean on someone who is reliable and trustworthy.

TAURUS (April 20-May 20): A busy but productive weekend lies ahead. Children will bring you joy if you open your heart to them. Share expenses if you go out tonight.

GEMINI (May 21-June 20): Travel leads to an important romantic decision. You feel more relaxed. Make a date with the apple of your eye. Be objective about an idea that starts with a parent or child.

CANCER (June 21-July 22): Creative work makes your leisure hours more fulfilling. Romance takes an important step forward. Travel could prove both educational and profitable. Limit spending on entertainnment.

LEO (July 23-Aug. 22): Children could change your plans for the weekend, making it far more interesting! A phone call or letter brings good cheer. Forget an old grievance and get on with more important things.

VIRGO (Aug. 23-Sept. 22): Be prepared to sign an agreement that will benefit the entire family. Your short-term goals move within reach. A close friendship could turn romantic. Are you ready for a commitment?

LIBRA (Sept. 23-Oct. 22): A new partnership could prove highly beneficial. An old wound is finally healed. An intimate gathering at home is favored. Do more listening than talking tonight.

SCORPIO (Oct. 23-Nov. 21): Your relationship with your mate or partner is more stable than in the past. Stick to a family tradition when making weekend plans. Consult an expert if uncertain about a financial matter.

SAGITTARIUS (Nov. 22-Dec. 21): You will feel like a new person after spending some time outdoors. A fishing or backpacking trip could set the stage for happy romance. Avoid someone who spends a lot of time complaining.

CAPRICORN (Dec. 22-Jan. 19): Budget worries will soon fade if you keep spending to a minimum. Sensible eating habits and adequate rest are essential for good health. Encourage your mate to be more practical.

AQUARIUS (Jan. 20-Feb. 18): A wonderful day to have lunch with an old friend. Let your good mood spread. Instead of forcing your recreational preferences on others, look for activities the whole group can enjoy.

PISCES (Feb. 19-March 20): A daydream may be more attractive than the real thing. Have an alternative in mind if today's weather interferes with your weekend plans. Your love life gets a welcome boost.

TODAY'S CHILDREN are born travelers, eager to see new places and meet new people. A knack for turning disadvantages into assets will become apparent at an early age. Although these youngsters are prone to tantrums, they recover quickly from their outbursts. They will prefer having just one or two confidants to a gaggle of friends. Usually blessed with good looks, these charming Geminis will be especially popular with members of the opposite sex.

(For your personalized daily Jeane Dixon horoscope, based on your own date of birth, call 1-900-988-7788. Your phone company will bill you 95 cents a minute.)

GOREN BRIDGE

With Omar Sharif and Tannah Hirsch

WEEKLY BRIDGE QUIZ

Q.1—As South, vulnerable, you hold:
♠Void ♡AJ1052 ◇73 ♣AQ10962
What is your opening bid?

Q.2—As South, vulnerable, you hold:
♠J3 ♡3 ◇AKQJ5 ♣AJ1096
The bidding has proceeded:

North	East	South	West
1 ♠	Pass	2 ◇	Pass
2 ♡	Pass	?	

What do you bid now?

Q.3—East-West vulnerable, as South you hold:
♠A ♡KQ876 ◇762 ♣10542

The bidding has proceeded:

North	East	South	West
1 ◇	Pass	1 ♡	Pass
1 ♠	Pass	?	

What do you bid now?

Q.4—Both vulnerable, as South you hold:

♠AK ♡J973 ◇KQ9872 ♣6
The bidding has proceeded:

East	South	West	North
3 ♡	4 ◇	Pass	4 ♡
Pass	?		

What do you bid now?

Q.5—As South, vulnerable, you hold:

♠Q10542 ♡Q83 ◇62 ♣732
Partner opens the bidding with a game-forcing bid of two spades. What do you respond?

Q.6—Both vulnerable, as South you hold:
♠976 ♡AQJ105 ◇43 ♣J82
Partner opens the bidding with one heart. What do you respond?

Look for answers on Monday.

For information about the Charles Goren newsletter for bridge players, write Goren Bridge Letter, P.O. Box 4426, Orlando, Fla. 32802-4426.

THE FAR SIDE

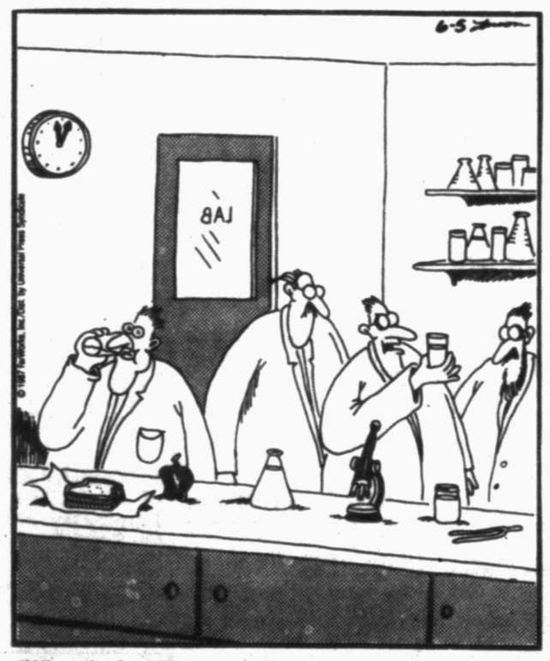

"What the? ... This is lemonade! Where's my culture of amoebic dysentery?"

LEAVING TOWN?
Just give us your vacation dates and we will save your papers in a **VACATION PAK** until you return, For more information call Circulation 688-2700
Midland Reporter-Telegram

DOONESBURY

GARFIELD

FAMILY CIRCUS

"Why do they call it Holy Macaroni?"

DENNIS THE MENACE

"LOOK AT THE NUMBER, MOM. YOU THINK WE HAVE TO GO ON A DIET?"

TODAY'S TV SCHEDULE

SATURDAY PRIME TIME June 5, 1993 *For complete information check movie listings.*

Broadcast	O	C	6:00	6:30	7:00	7:30	8:00	8:30	9:00	9:30	10:00	10:30	11:00	11:30
(3) KMID	2	3	News 308	Wheel of Fortune	The Young Indiana Jones Chronicles 83037				The Commish 1389		News 69308	Eye on the Sparrow (PG, '87) *** (Mare Winningham) 18582		
(5) KPEJ	24	5	Star Trek: The Next Generation 26308		Cops 37196	Cops 34105	Code 3 13124	Code 3 32259	Baywatch: Strangers Among Us 37853		Comic Strip Live 30940		Time Trax: To Kill a Billionaire 58637	
(8) KOSA	7	8	Tiempo Tejano	Night Court 5143	Dr. Quinn, Medicine Woman 77853		With Murder In Mind ('92) ** (Elizabeth Montgomery, Robert Foxworth) 64389				News 14872	M*A*S*H 90292	Sweeting Bullets: Family Affair 18747	
(9) KTPX	9	9	Star Trek: Deep Space Nine 95834		Almost Home 7650	Children's Miracle Network Telethon 8784211								
(10) KMLM	42	12	Dr. D. James Kennedy		Charles Stanley 17037		Robert Schuller 26785		Best of Prime Time 89766			Update	Tim Storey	Leon
(13) KOCV	36	13	Lawrence Welk: Hawaii 752853		Wild America	Texas Parks	Lonesome Pine 874414		Austin City Limits 854650		Appearances	Waiting for God	Off the Air	
Cable	O	C	6:00	6:30	7:00	7:30	8:00	8:30	9:00	9:30	10:00	10:30	11:00	11:30
(6) UNI		6	Sabado Gigante 42653650							Boxeo (9:35) 2220940			Hora Marcada	Johnny Canales
(10) WGN		10	Runaway With Rich	Baseball: Chicago Cubs at Montreal Expos 599969						News: Jordan, Tellez 462691		Battle of the Bulge ('66) ** (Henry Fonda) 209834		
(11) WTBS		11	WCW Saturday Night (5) 207853		Loose Cannons (R, '90) * (Gene Hackman, Dan Aykroyd) 834056				Baseball: Atlanta Braves at Los Angeles Dodgers 511871					
(14) CNN		14	Cap. Gang	Sports Sat.	Primenews		Both Sides	Sources	World News		Sports	Cap. Gang	Newsnight	Evans
(15) ESPN		15	SportsCenter	Speed-Week	Baseball Tonight	NHL Hockey: Montreal Canadiens at Los Angeles Kings 151037						SportsCenter	College Baseball 400389	
(16) USA		16	Quantum Leap 927105		K-9 (PG-13, '89) * (James Belushi, Mel Harris) 832698				Silk Stalkings 925330		Hot Chili (R, '85) * (Charles Schillaci, Chuck Hemingway) 392380			
(17) HSE		17	Golf: (5) Dunhill British Masters 39360		Pro Beach Volleyball 403389			College Baseball: National Junior College World Series, Championship Game (If necessary) 923312						Triathlon 29969
(18) TNT		18	Bugs Bunny and Pals (5) 827327		The Golden Voyage of Sinbad (G, '73) *** (John Phillip Law) 8498389				Sinbad and the Eye of the Tiger (9:15) (G, '77) * (Patrick Wayne, Jane Seymour) 1736389					
(20) AMC		20	Cattle Queen of Montana ('54) ** (Barbara Stanwyck, Ronald Reagan) 875143				Tennessee's Partner ('55) ** (John Payne, Ronald Reagan) 847360				Call of the Wild ('35) *** (Clark Gable, Loretta Young) 977853			This Is Your Life
(21) COM		21	Mystery Science Theater 3000 4812178				The A-List	Kids in the Hall	Saturday Night: Harry Anderson 3567281		Stand-Up Stand-Up	Richard Lewis: I'm in Pain Concert		One-Night Stand
(22) DISC		22	Mac & Mutley	Incredible Animals	Challenge: Caged in Fear 414056		Frontiers of Flight 490476		Justice Files: Critical Condition 403940		Challenge: Caged in Fear 413327		Frontiers of Flight 270834	
(37) EWTN		37	N.Y. Mass	Roman	Mother Angelica		Tree/Life	Rosary	Ecclesia				Calif. Mass	Say Yes
(39) A&E		39	Vila's Home Again	Vila's Home Again	Videodrome (R, '83) ** (James Woods, Deborah Harry) 276016				Comedy on the Road 405308		Caroline's Comedy Hour 408495		Videodrome (R, '83) ** 798673	
(40) FAM		40	Rin Tin Tin K9 Cop	New Zorro 214018	The Young Riders: Born to Hang 122698		Five Card Stud (PG, '68) * (Dean Martin, Robert Mitchum) 102834				Bonanza 121969		CCM-TV 498143	Zola Levitt 712360
(41) NICK		41	Doug 511308	Rugrats 595360	Clarissa Explains It	Roundhouse	Ren & Stimpy	Are You Afraid?	Very, Very Nick at Nite 491105				Superman 786143	Doble Gillis
(43) LIFE		43	Emma (3)		Cherry 2000 (PG-13, '86) ** 470872				Hid Room	Confess	Unsolved Mysteries		China Beach 476056	
(48) TNN		46	Country	Stardom	Backstage	Opry Live	Statler Bros. 661698		Dancin' at Hot Spots		Backstage	Opry Live	Statler Bros. 434766	
(49) CNBC		49	Your Portfolio	Down to Business	Steals and Deals	Equal Time	Talk Live 6996921		Tom Snyder 6916785		Real Personal	McLaughlin 6662853		Pozner/Donahue
(51) BET		51	Heart and Soul of R&B		Off Court	Sports Report		Video Soul by Request				Paid Prog.	Off Court	Video LP
Premium	O	C	6:00	6:30	7:00	7:30	8:00	8:30	9:00	9:30	10:00	10:30	11:00	11:30
(1) VC1		1	Distinguished ... (5)		Red Shoe Diaries 2: Double Dare (R) 3184940				Pet Sematary Two (R, '92) * 3173921				Red Shoe Diaries 2	
(23) HBO		23	The Addams Family (5:15) 10616785		Batman Returns (PG-13, '92) *** (Michael Keaton, Danny DeVito) 5780380				Dream On (9:15) 4973704		Livin' Large! (10:15) (R, '91) ** (Terrence (T.C.) Carson, Lisa Arrindell) 43009259			
(24) SHOW		24	L.A. Story (5:25) (PG-13, '91) 17106563		Far and Away (PG-13, '92) ** (Tom Cruise, Nicole Kidman) 198308					Year of the Gun (R, '91) ** (Andrew McCarthy, Valeria Golino) 236124				Melody of Passion
(25) TMC		25	The Doctor (5:55) (PG-13, '91) *** (William Hurt, Christine Lahti) 49131834				Medicine Man (PG-13, '92) ** (Sean Connery, Lorraine Bracco) 6212679				Basic Instinct (10:05) (R, '92) ** (Michael Douglas, Sharon Stone) 56461650			
(26) MAX		26	Beetlejuice (5:30) (PG, '88) *** 673389		Out on Bail (R, '89) * (Robert Ginty, Kathy Shower) 472230				Double Revenge (R, '88) * (Leigh McCloskey) 409259			Caged Fear (R, '92) * (David Keith, Kristen Cloke) 1370124		
(28) DISN		28	White Wolves (PG, '93) (Matt McCoy, Ami Dolenz) 968308			Pontoffel Pock	The Twist 224476			Mad About Mouse	The Diary of Anne Frank (10:05) ('59) *** (Millie Perkins) 9667679			
(98) CHTS			Consenting Adults (R, '92) ** 8178360				Consenting Adults (R, '92) ** 8180105				Consenting Adults (R, '92) ** 1514114			
(99) HC		99	Leprechaun (R, '93) * (Warwick Davis) 3177747				Firehawk (R, '92) ** (Martin Kove) 3172292				Dreams of Desire (R, '80) * 5649211			

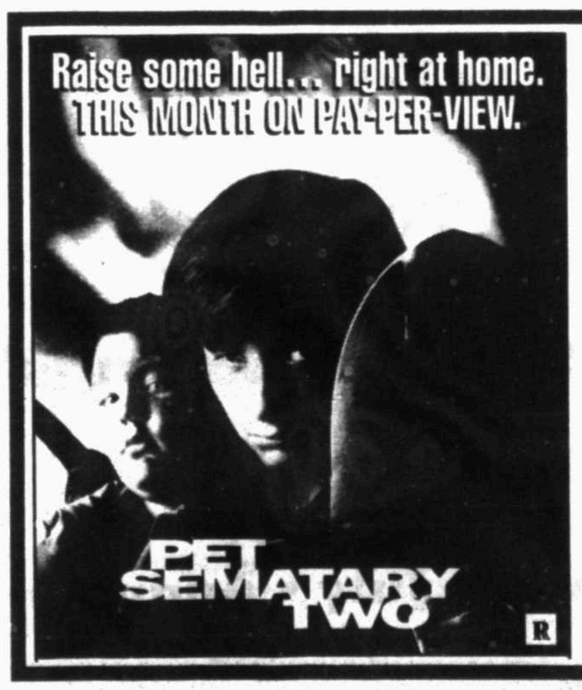

TONIGHT AT 9 P.M.
Channel 1
$4.95
1-800-772-0651

For complete listings and pay-per-view ordering instructions tune to Sneak Prevue, Channel 36.

DIMENSION CABLE SERVICES

694-7721

PEOPLE

Diet guru Simmons struts through mall promoting exercise program

DURHAM, N.C. — **Richard Simmons,** that zany guru of diets, arrived with a flourish in this city known as the Diet Capital of the World.

Simmons, in trademark red shorts and tank top, with frizzy hair flying, strutted through an outdoor shopping center Thursday, signing autographs and waving as passing cars honked their horns.

With four major residential diet programs, Durham has a national reputation as a diet center. The residential programs and others attract 25,000 visitors annually to the city.

Simmons' recipe for losing weight is no gimmicks, no tricks, just exercise and healthy eating habits.

"This stuff has been brainwashing people for the last couple of decades and it has to stop," he said of other diet programs. "Everyone is looking for something quick and fast."

Simmons holds court Saturday at a mall, leading an aerobics class and promoting his exercise program.

* * *

RICHMOND, Va. — **Oliver North** has canceled his Reader's Digest subscription to protest an article he says is an attempt to destroy him.

North

"I'm disappointed that Reader's Digest has now joined the pack of media jackals that has hounded us for so long," he wrote in a letter to 65,000 supporters, a copy of which was obtained by the Richmond Times-Dispatch.

"Does Oliver North Tell the Truth?" the cover of this month's issue of the magazine asks. The story says several of North's former colleagues "say he cannot be trusted to tell the truth — in speech or in print, about Iran-Contra or much else."

The article names more than a dozen people, most of them politically conservative, who dispute North's assertions on matters ranging from anecdotes to federal funds.

A retired Marine lieutenant colonel, North is considering seeking the Republican nomination for the Senate when Democratic **Sen. Charles S. Robb** faces re-election next year.

Kenneth Y. Tomlinson, editor in chief of the magazine, which has a U.S. circulation of 16.2 million, dismissed the letter's suggestion that the magazine is part of a liberal media conspiracy.

"To say this about the Reader's Digest — the magazine most connected to defending values — is ludicrous," Tomlinson said.

* * *

PALM BEACH, Fla. — Developer **Donald Trump** has won approval from the Town Council to turn his historic Mar-a-Largo mansion into a private club and health spa.

Thursday's 4-1 vote ends a long stalemate over what to do with the 140-room oceanfront property. Two years ago, the council rejected Trump's subdivision plan.

"This allows me to create what I have always wanted, the greatest club anywhere in the world," Trump said in a statement.

Trump agreed to drop a lawsuit against the town for its earlier rejection.

Mar-a-Largo originally was built 71 years ago for cereal heiress **Marjorie Merriwether Post.** It has gilded ceilings, marble floors and resplendent 15th century Spanish tile.

The council imposed conditions on its approval. For one, the town will allow an average of only 313 trips in and out of the estate each day.

Trump said up to 500 guest may be using the resort as early as this winter.

Overnight guests will stay in 10 suites, and each member will be allowed to use the rooms up to seven days at a time, three times per year.

* * *

LONDON — Police searched for the **Marquess of Blandford** after the aristocrat eluded arrest Friday for not making alimony payments.

Witnesses said the 37-year-old marquess, **Charles James Spencer-Churchill,** arrived by bicycle — he is banned from driving because of drunken-driving convictions — at his west London apartment soon after 7 a.m.

But when several policemen and a court official converged on the apartment, he had vanished.

Police sought the marquess, who is heir to the 11th **Duke of Marlborough,** for ignoring a May 31 deadline to pay $16,222 in alimony to his estranged wife, **Becky.** She lives with their 10-month-old son, **George.**

Blandford stands to inherit an estimated $154 million and the family home, Blenheim Palace, the birthplace of Winston Churchill.

He has a string of convictions for drug and alcohol offenses and has been in prison before.

* * *

SYDNEY, Australia — Forget American football, **Tina Turner** thinks rugby is "a real game."

"It is a full-on macho sport with plenty of thrills and spills," she said. "No pads. Real he-men."

The American singer will perform live in front of 40,000-plus fans at Australia's championship rugby game in September, officials announced Friday.

She'll sing "Simply the Best," which has been used as the theme song for Australia's professional rugby league.

Compiled from Reporter-Telegram wire services.

DAILY CROSSWORD PUZZLE

Edited by Trude Michel Jaffe

ACROSS
1 Threaded fastener
6 French cleric
10 Burrows and Vigoda
14 Run away to marry
15 Jack Sprat order
16 One of an exultation
17 Wearing a judge's garb
18 Paving stone
19 Ancient city in Asia Minor
20 Collective noun
23 Thurible
24 Withered
25 Gal of song
27 Portable breathing devices
32 Pear
36 Amphibious hopper
39 "I want to be —"
40 Collective noun
43 Cleopatra's yacht?
44 Adolescent
45 Negative votes
46 Worn out
48 — sleep
50 Otherwise
53 Iodine compound
58 Collective noun
62 Cicatrix
63 Ancient kingdom on the Persian Gulf
64 Whets
65 Gull relative
66 Ticket order enclosure: Abbr.
67 Doddering
68 Consumes
69 At that time
70 Religious denominations

DOWN
1 Ice mass
2 Near
3 — redbreast
4 Rapiers
5 Golf clubs
6 Moreover
7 Gripes
8 Shower
9 Inputs data
10 Highest male voice
11 Farm building
12 Cupid
13 Atlas's burden
21 Muse of love poetry
22 Summation
26 Garret
28 — Bator
29 Violent Adriatic wind
30 Artist Warhol
31 Mtg.
32 Bunyan's blue ox
33 Popular name in Oslo
34 Feudal worker
35 Confine
37 Maugham's "Cakes and —"
38 Forest creature
41 "— and the Wolf"
42 "— by land..."
47 First-born
49 Fine African coffees
51 Term in the Psalms
52 Expunge
54 Male bee
55 Ancient Greek dialect
56 Resided
57 Snaky curves
58 Holes in one
59 "The old gray —..."
60 Large vases
61 Augury
62 Erwin of the movies

ANSWER TO PREVIOUS PUZZLE:

B	E	D	S		G	I	R	T	H		O	D	I	N
E	C	R	U		A	S	Y	O	U		L	E	N	O
T	H	E	B	A	D	N	E	W	S	B	E	A	R	S
H	O	W		U	F	O	S		T	O	F	F	E	E
			A	L	L				L	U	I			
D	O	G	D	A	Y	A	F	T	E	R	N	O	O	N
I	C	E	D			B	O	E	R	S		S	S	A
R	A	T	S	O		B	R	A		E	A	T	I	N
A	L	I		R	I	O	T	S			R	I	E	N
C	A	T	A	N	D	T	H	E	C	A	N	A	R	Y
			M	A	E				A	C	E			
S	O	N	A	T	A		A	S	C	H		E	K	E
P	L	A	N	E	T	O	F	T	H	E	A	P	E	S
I	D	I	D		E	A	R	L	E		D	E	E	P
T	E	L	A		S	T	O	O	D		E	E	N	Y

6/5/93

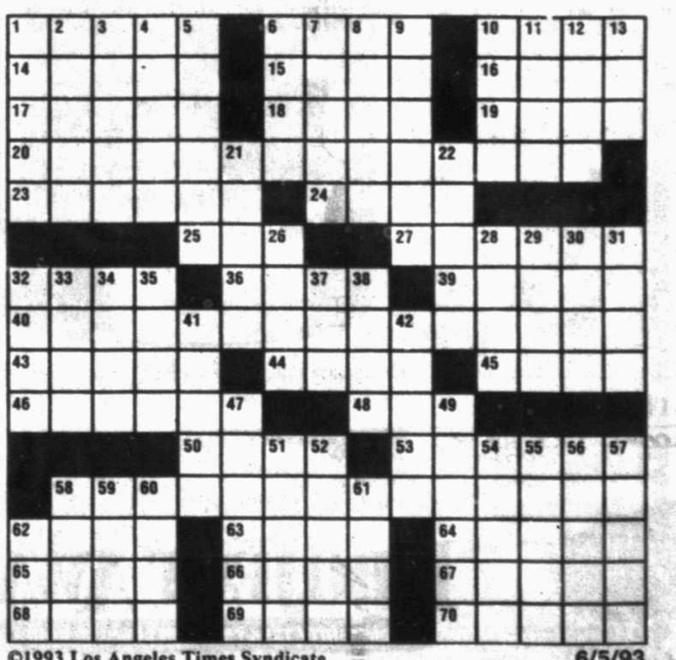

©1993 Los Angeles Times Syndicate

6/5/93

Clinton undertakes nominee dumping damage control

WASHINGTON (AP) — President Clinton scrambled to mend relations Friday with blacks and women's groups outraged by his abandoning the nomination of Lani Guinier as the nation's top civil rights enforcer.

While the administration began searching for a new nominee, the post-mortem was well under way. Clinton's spokesman said the president had been told early on that Guinier's views could be controversial but that "it shouldn't be a big deal."

Faced with outcries from the civil rights community, the White House threw itself into damage control. With his popularity rating down to 36 percent, Clinton could ill afford to lose the support of core members of his constituency.

Clinton called members of the Congressional Black Caucus, some of whom threatened to withhold their support from the president's economic program in retaliation for his abandoning Guinier.

The president and Vice President Al Gore also met with leaders of civil rights groups fuming about his decision. "The president is sorry about this whole thing," White House spokesman George Stephanopoulos said.

Emerging from the meeting with Clinton, Joseph Lowery, head of the National Black Leadership Forum, said, "We told him of the pain, of the disappointment, of the frustration, of what we think was political violence against a wonderful young woman and against civil rights and against racial justice."

Clinton told nominee's views 'shouldn't be a big deal.'

Lowery said civil rights leaders challenged Clinton "not to run from a fight."

At a Capitol Hill news conference, the chairman of the black caucus, Rep. Kweisi Mfume, D-Md., said, "The people who helped put Bill Clinton in the White House are angry. To some extent they do feel betrayed."

Mfume said Clinton offered to meet with the group next Tuesday morning, but Mfume said the caucus was "reassessing and reevaluating its relationship with this administration" and asked that the meeting be put off.

As the search began for a new nominee, Guinier insisted at a news conference that she was "the right person for the job." She said, "I respect the president. I disagree with his decision to withdraw my nomination."

Suggesting that she was treated unfairly, Guinier said, "I think that the president and many others have misinterpreted my writings, which are written in a very academic context, which are very nuanced, which are very ponderous."

Her views challenged traditional methods of enforcing voting rights laws, and critics said she was too radical.

Stephanopoulos said that in one case she had called for a form of proportional interest representation that "could lead to kind of sweeping remedies that he (Clinton) just couldn't support."

After a string of embarrassing White House missteps, from gays in the military to the travel office firings, officials tried to determine how Guinier's nomination had blown up in Clinton's face.

Stephanopoulos said that the White House counsel's office headed by attorney Bernard Nussbaum had overall responsibility for vetting the nomination.

At the time of the appointment, Clinton was told "that some people thought there might be a controversy with the writings, but that it shouldn't be a big deal and not to worry about it."

Mystery illness linked to rodents

SANTA FE, N.M. (AP) — A deadly illness centered in Navajo country may be caused by a virus found in rodent droppings, health officials said Friday. They also announced they were scaling back the death toll to 11.

Medical experts said people may get the disease by inhaling dried rodent droppings that become airborne.

The illness, which has struck mostly young, healthy people, has baffled health investigators since a pattern of deaths was spotted about mid-May.

Dr. Gary Simpson, medical director of the state Health Department's infectious diseases division, said the suspicion of viral causes was preliminary and that other causes may eventually be determined.

"We realize we may be in error, but we are choosing to release the preliminary indications because there may in fact be treatment implications," Simpson said. "There are anti-viral drugs that have shown activity against this class of viruses."

Doctors said at a news conference that they still don't know whether this may be a new virus or an unfamiliar form of a known virus. They said they obtained the information about the virus Friday from the National Centers for Disease Control and Prevention in Atlanta.

Health officials urged people to avoid contact with mice and other rodents, and advised them against sweeping or cleaning houses where rodent droppings are present. They said people should not attempt cleaning up rodent burrows or woodpiles until public health authorities have established procedures.

Officials expressed concern that medicine men's cleansing ceremonies on the Navajo reservation might stir up dirt and pose a danger to residents.

They recommended that such ceremonies not be held because dried rodent droppings may become airborne.

Burkhart said the illness apparently didn't pose a threat in urbanized areas and that no travel restrictions were being issued.

Kuwait ends boycott against Israel

WASHINGTON (AP) — Oil-rich Kuwait, rescued from Iraq in the Persian Gulf War, is ending its participation in the 42-year Arab boycott of Israel, U.S. and Jewish sources said Friday.

This means companies that do business with Israel will not risk being blacklisted by the wealthy emirate and can freely trade with both countries.

Presumably, it could even lead to Kuwait trading directly with Israel.

Secretary of State Warren Christopher urged an end to the boycott on his trip to the Middle East in March just as former Secretary of State James A. Baker III had after a U.S.-led coalition liberated Kuwait in 1991.

Saudi Arabia, which had played a leading role in the boycott, responded to Baker by calling for a simultaneous end to Jewish settlements on the West Bank and Gaza.

Israel and Christopher declined to equate the two issues, but under Prime Minister Yitzhak Rabin construction of new government-financed settlements has ceased.

Saudi Arabia, meanwhile, has informed the United States it was not adding American companies to its boycott list, U.S. officials said, speaking on condition of anonymity. They told The Associated Press that Saudi Arabia was not enforcing the boycott rigorously in any event.

The Kuwaiti foreign minister, Sheik Sabah al-Ahmed, was quoted in April as saying plans were afoot to lift the embargo partially in his country. Since then, Germany has made it illegal for German companies to cooperate with the boycott. The United States has a similar law since the 1970s.

Kuwait has now followed through by revising its contracts and questionnaires to eliminate boycott-related questions, U.S. Ambassador Edward Gnehm told Lester Pollack, chairman, and Malcolm Hoenlein, executive vice chairman, of the Conference of Presidents of Major American Jewish Organizations.

Pollack and Hoenlein welcomed the assurances and thanked Christopher and Gnehm for their "concerted efforts." They called on all Arab states to end their participation in the boycott.

Retired priest gets 275-year sentence

ALAMOGORDO (AP) — A retired Roman Catholic priest was sentenced to a maximum 275 years in prison Friday for molesting eight boys in Alamogordo more than 20 years ago.

David A. Holley showed no emotion as Judge Robert M. Doughty II handed down the sentences that would require Holley to serve a minimum of 55 years in prison. Based on the minimum sentence, he could be eligible for parole after 18½ years.

He was immediately taken into custody by the Otero County Sheriff's Department and will be held until he can be transferred to a state prison.

Holley, 65, pleaded guilty March 23 to eight molestation counts, including charges of sexual assault, sodomy and aggravated sodomy, primarily involving oral and anal sex.

"These offenses are serious. These offenses are grievous. The position from which you committed these offenses shocked this court," Doughty said in sentencing Holley.

Five of Holley's victims who had testified during the hearing did not react when the sentence was announced.

Most of them left the courthouse without commenting but Mark Sanchez, who was molested by Holley along with his brother, Gary Michael Sanchez, called the sentence fair.

"I hope this would send a message to the pedophiles of the world that this cannot continue," Mark Sanchez said outside the courthouse.

But Holley's attorney, Robert McDowell, said "My concern with that kind of sentence is that I think it inhibits other priests who are in David Holley's situation from coming forward and seeking help."

Save Now on a STIHL® for Dad!

See your Independent, Servicing Dealer

*30.2 cc engine

FS-36 Gas Trimmer
Rated #1 and as Best Buy by a leading consumer magazine
LIST $139.95
$129.95
Save $10.00
* 2-yr. warranty

BG-72 Blower/Vacuum
LIST $189.95 $169.95
Lightweight, Quiet, Powerful. Useful Spring, Summer & Fall!
Our Value Blows the Competition Away!
*add $24.95 for vacuum attachment

Hurry! Prices for a limited time at participating dealers!

021 Chain Saw
$229.95 12" Bar
$249.95 with 16" Bar
Superb power-to-weight ratio with electronic ignition, automatic oiler and Quickstop™ Chain Brake.
* 2-yr. warranty

FE-55 Electric Trimmer
STIHL's Highest Quality electric trimmer. Tough, quiet, light and powerful!
LIST $109.95
$99.95
Save $10.00

ALPINE
SMALL ENGINE SERVICE
1608 E. Hwy 90 (915)837-5474
BIG LAKE
BIG LAKE FARM & RANCH
500 N. Railroad (915)884-2308
BIG SPRING
HALL'S AIR COOLED ENGINE
508 Gregg (915)267-8250
FT. STOCKTON
DOUBLE G SERVICE
Monahans Hwy (915)336-7847
MIDLAND
BOB'S RENTAL CENTER
2700 South Hwy 349 (915)685-1271
KEN'S RENT-IT CENTER
2900 West Hall (915)694-2561
ODESSA
LAWNMOWER SALES & SERVICE
901 N. Whitaker (915)333-3126
PECOS
TEXAS EQUIPMENT CO.
1842 Balmorhea Hwy (915)477-4020
SEMINOLE
TEXAS EQUIPMENT CO.
1305 Hobbs Hwy (915)758-3643

STIHL® As Good As You Thought. Priced Less Than You Think.

Good beer is properly aged. You should be too.

If you're under 21, don't even think about it.

BEER INSTITUTE

PROJECT AWAKEN
A COMMUNITY TASK FORCE ON CRIME, ALCOHOL & DRUG ABUSE
Advertising Courtesy of Midland Reporter-Telegram

NBWA NATIONAL BEER WHOLESALERS' ASSOCIATION

Check Out The Hot Summer Savings!!!

EXTRA! CLUB Directory
June • July • August

Midland Reporter-Telegram

RELIGION IN BRIEF

■ Women's Day planned

White's Chapel Church of God in Christ will host a Women's Day at 3 p.m. June 13.

Guest speaker will be Mrs. C.S. Johnson.

The public is invited.

■ Church plans school

Greater St. Luke A.M.E. Church and Hollowell United Methodist Church are sponsoring Celebration Park Bible School June 14 through 18.

The school will be held at Greater St. Luke A.M.E., 401 S. Adams St., from 6:30 to 8 p.m.

Celebration Park is a five-day holiday theme park adventure featuring crafts, music, fun and active Bible learning. By visiting different Celebration Sites each day, children will learn about celebrating Jesus at birthdays, Thanksgiving, Christmas, Valentine's Day and Easter.

The school is open to those from 3 years old up. It is open to adults.

For more information call 684-8850.

■ Car wash scheduled

Valley View Baptist Church Youth will hold an exterior car wash at Furr's, Midland Drive at Illinois Avenue, beginning at 8 a.m. Saturday.

The youth also will be holding a Bake Sale at the Walmart entrance beginning at 8 a.m. June 12. A large variety of baked goods will be available.

All donations will benefit the groups summer activities.

■ Guest to be speaker

Gary Coe will be the guest speaker at Victory Family Christian Center, 5200 W. Illinois Ave., at 10 a.m. Sunday.

Coe has been a missionary in Montego Bay Jamaica with Caribbean Christ For the Nations for four years. He has been involved in teaching, training, obtaining food and clothing for children and distributing Bibles.

For more information call 689-7408.

■ Church to hold VBS

The Lee Street Church of Christ, 101 N. Lee St., will hold its annual Vacation Bible School from 6:30 to 8:30 p.m. Monday through Thursday.

Classes will be held for all ages. The public is invited to attend with a special invitation to all school-age children.

Transportation will be provided for those who need it. To make transportation arrangements call L. H. Alexander, 682-9997.

■ New services planned

First Presbyterian Church will begin two new worship services this week.

The "come as you are" services will be held at 12:30 p.m. Wednesdays and at 5:30 p.m. Thursdays. Both will be in the chapel.

Also, all interested parties are welcome to join the staff and others for Daily Prayer held in the chapel each weekday from 8:30 to 8:45 a.m.

■ Church to host event

The pastor and members of the Macedonia Baptist Church, 201 S. Carver St., will be hosting the 1993 Lovely Sunset District Baptist Sunday School and Training Union Congress this week.

The Congress will begin with 8 a.m. classes Tuesday and continue through Thursday evening.

A pre-opening night musical is planned for 7 p.m. Tuesday.

Wednesday classes are designed for all age groups. The Congress President's Address will be delivered by the Rev. J.H. Ford of Lubbock, president, Wednesday evening.

A Congress Parade is planned fro 8 a.m. Thursday. The parade will start at the Washington Elementary School and end at the church.

Other activities include Bible stories, books of the Bible, Bible memory work, sword drills and young adult and adult speaking events.

All are invited to attend.

■ VBS to have program

"Jesus is Our King: Meeting Jesus in the Parables" is the Vacation Bible School program hosted by First Presbyterian Church, 800 W. Texas Ave., from 9 to 11:45 a.m. Monday through Friday.

The school is open to children age 3 by Aug. 31 this year through those in the 6th grade.

For more information call Marcy Faris, 684-7821.

■ Church gets minister

Memorial Christian Church, 1001 Andrews Highway, will install the Rev. James Rudd as its new senior minister at the 10:50 a.m. service Sunday.

The Rev. Tom Neal, central area minister for the Christian Church, will conduct the installation service and deliver the sermon. The Rev. Gary Groves, associate minister of Memorial Christian, will assist in the service.

Following the installation service, there will be a congregational fellowship luncheon honoring Dr. and Mrs. Rudd. Visitors are welcome.

Rudd comes to Memorial Christian from the Highlands Heights Christian Church, Wichita Falls, where he served as the senior minister for 22 years. A graduate of Texas Christian University, Rudd earned his doctor of ministry degree from Brite Divinity School in 1983.

He began his ministry with the Christian Church, Disciples of Christ, as a yount minister at the First Christian Church, Abilene, in 1963, and has served churches in San Angelo and Dallas.

■ Church plans VBS

Vacation Bible School will be held at First Baptist Church from 9 a.m. to noon Monday through Friday.

The school will include Bible learning activities, games, recreation and refreshments for children age 4 through those in the 6th grade.

Registration for the community will be held from 2 to 4:30 p.m. Sunday in the church's fellowship hall.

■ Musician to perform

ODESSA — Verne Jackson will perform at Odessa Christian Faith Center, 8860 N. Andrews Highway, at 7 p.m. Wednesday.

Jackson, who began his musical career when he was 6, was the lead vocalist for the Wagonmasters at Knott's Berry Farm Theme Park, California. From there he developed the pop/country group Here and Now.

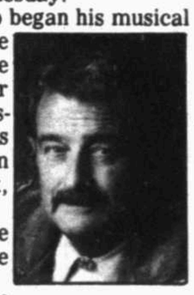

Jackson

In 1991, TBN Records found a demo tape of Jackson and signed him to the label. His latest release, "Higher Than I've Ever Been Before," sold 30,000 copies in the first weeks of its release.

Jackson is a frequent guest on the TBN Network with Jan and Paul Crouch. In Nashville he appeared on the Grand Ol' Gospel Hour and in Los Angeles performed at the Angel Awards and the Hollywood Bowl.

During the 1993 Angel Awards, his release "Higher than I've Ever Been" was awarded album of the year, the video was awarded Video of the Year and his album was named"O Holy Night" was awarded Christmas Album of the Year.

At the 39th annual Country Gospel Awards Jackson was named Male Vocalist of the Year and "Higher Than I've Ever Been" received the award for Song of the Year.

The first month his newest album "Hello Mama" was released, 115,000 copies were delivered.

A love offering will be taken. A nursery and children's services will be provided. For more information call 1-368-7714.

■ Group sponsors event

"Let's Celebrate Jesus," sponsored by the Full Gospel Businessmen's Fellowship, is set for today at the Midland Hilton, 117 W. Wall Ave.

Hayseed Stephens, who has recently returned form Israel, will be the guest speaker at 11:30 a.m. Stephens is a frequent guest on Prime Time Christian Broaqdcasting.

Vern Jackson, who has appeared on Nashville's Grand Ol' Gospel Hour, performs at 7 p.m. Jackson's latest release is "Higher Than I've Ever Been" on TBN Records.

Luncheon tickets are priced at $8.

■ Couples to speak

The Rev. and Mrs. Walter Fletcher and Mr. and Mrs. Jack Cannada will be the guest speakers at Shekinah Glory Church, Northland Shopping Center at A Street and Scharbauer Drive, Thursday through June 13.

The Fletchers are from Wylie. The Cannadas are recording artists who also share their testimony.

Fletcher and Cannada will speak on "The Blessing of the Father" to a men's group at 9:30 a.m. June 12. Then, at noon that day, Deede Fletcher and Carol Cannada will speak to a women's luncheon.

All four will speak at the 11 a.m. service June 13.

For more information call the church, 682-4550.

■ Alleluia to perform

Alleluia performs at 7 p.m. Sunday at Northwestern Baptist Church, 3901 Mockingbird Lane.

No admission will be charged. The public is invited to attend the concert.

■ Group to minister

Living Praise, from Christ the Nations Institute, Dallas, will be ministering at Living Way, 415 Alta, at 6 p.m. Sunday.

Living Praise, a vocal ensemble and six-piece band, began its ministry more than 15 years ago. the group has toured Europe as well as the United States.

Each service is concluded with a time of personal prayer ministry. No admission will be charged.

For more information call 683-1750.

Seminary professor's retirement marks end of an era

By Daniel Cattau
Associated Press Writer

DALLAS — Like other great collaborators, Dr. Schubert M. Ogden and Dr. John Deschner are not clones of each other, even though they've taught theology together for more than 35 years.

Their era at Perkins School of Theology is passing, an era in which they and their institution developed far-reaching reputations.

Ogden, for example, has served as president of the American Academy of Religion; Deschner was moderator of the World Council of Churches' Commission on Faith and Order for nearly a decade. Ogden is a member of the Methodist clergy; Deschner is an ordained elder. Both have published and lectured widely.

Yet "perhaps no two people could have been less alike in their preparation and temperament than these two," wrote Lewis Howard Grimes in "A History of Perkins School of Theology."

"Deschner received his graduate training in Switzerland under Karl Barth; Ogden at the University of Chicago. Deschner was a native Texan, a pastoral professor who became the confidante of both students and colleagues over the years.

"Ogden tended to seem brash to many students, though in his personal relationships he was not nearly so demanding as in the classroom. There he believed that students should know what they were talking about and be able to express their thoughts logically and precisely."

Ogden is among five senior faculty who are retiring this year from Perkins, which is part of Southern Methodist University. Deschner retired from full-time teaching two years ago, although he has remained active off campus as an emeritus professor.

When they came to Perkins in 1956, seminarians were mostly white males who came directly out of college. Today, that homogeneity is giving way to diversity at theological schools across the nation.

About 40 percent of Perkins' 351 students are women, and 20 percent are minorities. The median age is the mid-30s. The faculty is also increasingly diverse, with more women, Hispanics and African-Americans.

Some people have divided Perkins' history roughly into three eras: the first was 1915-50, the time of a small denominational school with modest academic pretensions; the second, an era of burgeoning academic reputation, lasted from 1950 well into the 1980s; and the third is emerging.

The two theologians are firmly rooted in the second Perkins, and share some trepidation about the third.

Deschner alluded to some tensions at Perkins during the past two years over the competing claims of the "communities and sub-communities" that the school serves.

"The Methodists are never going to have a fight like the Baptists are having," said Deschner. "They are not skilled at drawing the kind of distinctions that lead to schisms."

FABRICS DECORATE! FABRICS
It will make you feel great
LUNDY LOOK
HOSPITAL · ANDREWS HWY. · DOBSON · SECOR · LUNDY LOOK · OHIO · ILLINOIS · WALGREEN
M-F 9-5:30
SAT. 10-2
682-3154
306 Secor
"Located in Old Town Midland"
FABRICS FABRICS

GiLi'S DELIVERS!
Hot to your door
Yum...Full menu or Family Paks
699-GILI
Limited Delivery Area
$12 minimum

FIRST BAPTIST CHURCH
Recreation · Fun · Refreshments · Games · Bible Learning Activities
SUMMERSHINE
Vacation Bible School
June 7-11
9:00 a.m. - 12 noon
Children 4 years through 6th grade
First Baptist Church
2104 West Louisiana
682-1646
Registration for the community will be held
Sunday, June 6, from 2:00 -4:30 p.m. in the Fellowship Hall.

CHRISTMAS IN APRIL
Family Fun Day
FREE ADMISSION
FREE ADMISSION
FREE ADMISSION
FREE ADMISSION

Downtown Midland
★ Saturday, June 12 ★
10:00 a.m.-7:00 p.m.
★ Children's Games
★ Local Talent Showcase
★ Arts & Crafts Exhibits
★ Food
★ Surprises!
All Proceeds to Benefit Christmas in April
Advertising courtesy of Midland Reporter-Telegram

50 Legal Notices

BID #105-93
ADVERTISEMENT FOR BIDS
CITY OF MIDLAND, TEXAS

Project No. TE-66/1477

The City of Midland, Texas is soliciting bids for the furnishing of materials and labor for installation of loop detectors at various locations within the City of Midland.

Attention of Bidders is particularly called to the requirements as to condition of employment to be observed and minimum wage rates to be paid under the contract.

Notice to bidders, information for bidders, specifications containing the conditions of employment and minimum wages, plans and proposal forms are on file in the office of the Purchasing Agent on the third floor of the City Hall, 300 N. Loraine, Midland, Texas and may be secured upon a deposit of fifty dollars ($50) for each set.

Bids will be received at the office of the City Secretary, City Hall, Midland, Texas, until 3:00 P.M. on the 17th day of June, 1993. Bids will be opened and read aloud at the time.

110 Lodge Notices

Midland Masonic Lodge #623
682-3292
Elect Officers, 6/10/93. Reg. meetings, Thursdays, 7:30 pm.
Wayne D. Groce, W.M.
Robert G. Kiker, Sec.

Acacia Masonic
Regular stated meeting- second and fourth Tuesdays, 7:30 P.M. Floor School each Monday night 7 P.M.
All members invited.

Midland Shrine Club, 2019 Trade Dr. 682-5509.
Reg stated mtng 3rd Thurs. each mo. Hosp.,6:30 pm. Catered dinner 7pm. Bus. mtng 8pm. All nobles & their ladies invited. Don Kennedy, Pres, Joe Agan Sec.

CENTENNIAL LODGE #1448
1000 Upland at Cuthbert. Reg. Stated Meeting, first and third Sat. Mornings, 8:30 am. Breakfast 7:30 am. Calvin Wood, W.M.
Bob Ellwood, Secy.

115 Announcements

Now Open
TRIPLE PLAY CARDS
We're not just any ordinary card shop!
4411 W. Illinois, Ste B-7
689-4510

VALLEY VIEW BAPTIST CHURCH YOUTH will have an Exterior Car Wash on Saturday, June 5th at the Furr's Parking lot at Midland Drive and Illinois. The events starts at 8 a.m.
DONATIONS ARE WELCOME!
There will also be a BAKE SALE on June 12th at the WAL MART entrance starting at 8 a.m. Various baked goods will be available.
ALL PROCEEDS from both the events will benefit the Youth Group Summer Activities.

120 Public Notices

BAD CREDIT - NO CREDIT Build new credit. Secured Visa in 9 days. NO processing fee. Credit Auditors of Midland, 699-1234. 3411 Andrews Hwy.

130 Personals

FOR truly personal service on your Toyota - Permian Toyota 3110 W. Wall, 694-3691

WIFE got her dog. I got my golf clubs. See you this weekend at Ratliff Ranch Golf Links. 368-4653.

MARY KAY COSMETICS
Sybil Wallace 684-5464
Debbie Maxson Lawrence 683-0040

LOSE WEIGHT, INCHES!! Gain energy control appetite with fast acting "Thermo" Product. 685-1423 or 689-3025

FREE CATALOG. Watkins Vanilla, pepper, spices, etc. Representatives wanted. Information or free catalog call 694-9491.

CYNTHIA AND DON WALTON are no longer responsible for any debts incurred by Sarah Clinton aka Sally Clinton.

150 Lost & Found

LOST: beige, 8 month old neutered male cat. Cresgate area. "Scooter". Reward. 697-0701.

LOST! 2 cats- black & gray tabby, female; tabby male. Lost Crestgate area. 694-0672.

FOUND: Brown male Chihuahua, found 5/28 Loop 250 and Armistad. Call SPCA 684-7582.

FOUND: White cat with gold markings on tail and face. Vicinity of Quannah Parker school. 694-5031

FOUND: Male pony. On West County Rd 50. Call Midland SPCA to describe. 684-7582.

FOUND: Female black puppy north of Lee high school. 699-4562.

LOST- Black Lab with blue collar answers to "Coal". If found please call 685-5001, 685-5075, 684-8825.

FOUND: small, silver black female poodle type, yellow rhinestone collar, partially blind. 689-8895.

KITTENS - 3, FREE to good home. 682-9117

LOST- Black Lab with blue collar answers to "Coal", if found please call 685-5001, 685-5075, 684-8825.

FOUND: well groomed, male, blond Cocker Spaniel no tags at 4400 block of Thomason. 697-4818.

105 Happy Ads

LOOK THERE HE USED TO HAVE HAIR! HAPPY 40TH MIKE

150 Lost & Found

LOST Gold and white female cat, 1 year old. Whittle Way area. 689-0530.

REWARD! Lost male, white and aporicot Toy Poodle, wearing blue collar and flea collar. Needs medication. 684-1754 until 4:30 pm. 694-8672 after 5 pm.

FOUND: Bird dog, mature, liver and white female, vicinity of Cimmaron and Garfield. 683-8588.

If your pet is lost, please check with MIDLAND ANIMAL CONTROL (on Fairground Road) every three days.

FOUND! Very small kitten, buff color. Found in area of Lamar School. Call 699-3090

Lost Silver Schnauzer, female with schnauzer cut. Vicinity of Godfrey and Jordan. 694-2347

FOUND: black puppy (possibly Lab), medium size, with white markings at Lee High. 697-3919.

FOUND young black puppy with white toes & small grey and white kitten. 699-6104.

REWARD $100
For return of very small, silver toy poodle. Call 682-4108.

LOST grey 3 legged cat, no tail. Please call 694-3073.

Found on Ward, 2 male black and white Lab mix puppies. 682-1961.

162 Mortgages Wanted

COLONIAL FINANCIAL SERVICES pays cash for owner carried real estate notes. 550-2025 (Odessa).

165 Investment Opportunity

GREAT OPPORTUNITY Established Restaurant Business for sale, Midland Park Mall. Investment less than $15,000. 688-1662.

27.54 Undevided Mineral Acres with Royalty Interest, SW/ 4 sec. 22, Blk. 40, T-1-S, T & T RR Co. Survey, Midland County, TX. Stephanie (214) 419-3433.

INVESTMENT Opportunity, 13% return. Minimum $5,000 investment. Investment secured by equipment. Established production. Logging company needing to grow. (915) 523-6826.

170 Schools / Instruction

LIKE MUSIC! Electronic keyboard, beginning piano thru Level II. Call for private lessons 520-2727, 689-9750.

To Meet a wonderful Companion See Meeting People In Sunday's Classified! Call 682-6222 for more information!

1987 SUBURBAN TRAVEL QUEST Conversion 4 captain chairs 62,000 miles. Dual air. AM/FM stereo cassette. Very clean. $8,500. Call 756-2790.

1987 CHEVROLET BLAZER. Great condition! Silverado Package, bucket seats, cruise control, running boards, chrome wheels, rear spare, V-8, automatic 72,000 miles. $8,200. Call 699-6825 after 6:00.

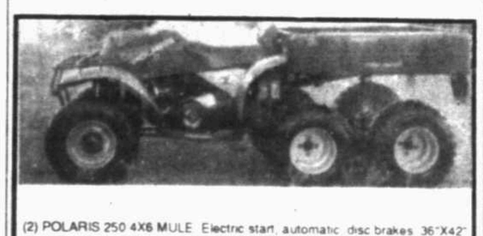

(2) POLARIS 250 4X6 MULE. Electric start, automatic disc brakes. 36"X42" steel dump bed. 2 tool boxes. 90 & (91 model new engine). Trade for structural pipe, diesel pickup or truck. Call 682-7447 after 6:00 p.m.

FOR SALE! 1966 CHEVELLE 327. Powerglide, mag wheels, air. A lot of new parts on and in motor. Call 694-0607.

TOYOTA 1989 PICKUP. 64,310 miles. Clean, runs well. $5,500 or $1,500 and take over payments of $168/month. Leave message 697-4160.

1991 GSE MAXIMA. Satin/burgundy. Low mileage. Bosa system, sunroof, spoiler, tinted windows, power seats & windows, keyless entry, security system, bra. $16,495. 682-7604.

200 Automobiles Domestic

BREAK AWAY TO BIG SAVINGS

During the Final Days of the Break Away National Sales Contest Going on Now!

WE'RE MAKING EVERY POSSIBLE SALE TO WIN... THIS MEANS YOU WIN TOO!

YOU WIN WITH!

Big Selection — Big Trade Allowances — Big Savings — Big Rebates

'93 Chevy Cavalier VL
$185.17 Monthly
Four wheel antilock braking system, A.C., remote sport mirrors, 5-speed manual and more. *Finance $9025.54 for 60 months, , $500 down plus TT&L 8.5 APR with approved credit. Rebate to Dealer. Stock number 93-343*

'93 Geo Metro XFI
$136.41 Monthly
Drive the country's fuel economy champion! Rated 46 MPG City and 50 MPG Highway. *$500 down plus TT&L, Finance $6649.05, 8.5% APR, 60 months: Stock number 93-356,*

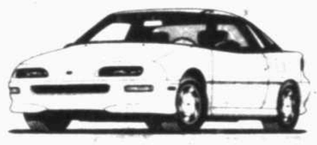

'93 Geo Storm Sport Cpe.
$204.28 Monthly
This sporty coupe model is equipped with features like driver's side air bag, air conditioning, am-fm cassette, 14" alloy wheels and more. *Finance $9957.05 60 months, 8.5% APR, $500 down plus TT&L, rebate to dealer. Stock number 93-279.*

'93 Lumina 4-Dr. Sedan
$241.40 Monthly
AC, V6, automatic overdrive, 4-wheel discbrakes, *GMAC SmartBuy financing $13,789 for 48 months, 6.9 APR with approved credit $500 down + TT&L. Residual value $5098.26. See us for complete details. Stock number 93-233.*

'93 Chevy Corsica 4-dr.
$232.33 Monthly
Equipped with air conditioning, automatic transmission, AM-FM cassette, V6 engine and much more. *GMAC SmartBuy financing $12,656 for 48 months, 6.9 APR with approved credit. $500. down plus TT&L, residual $4096.80. See us for complete details. Stock Number 93-036.*

'93 Chevy S-10 Tahoe
$175.00 Monthly
Air conditioning, 2.8L V6 engine, tilt, power steering and much more. *GMAC SmartBuy financing $10,049 for 48 months at 6.9 APR with approved credit. $500 down plus TT&L, residual value $3700.35, see us for complete details. Choose from several*

'93 Chevy Astro Extended Van
$299.90 Monthly
This extended van comes with front and rear air, automatic transmission, am-fm cassette, power lock & windows. *GMAC SmartBuy financing $18,395 for 48 months at 6.9% APR, $500 down plus TT&L, residual value $7860.45. See us for details.*

'93 Chevy Texas-Oklahoma
$229.95 Monthly
Full size pickup with air conditioning, automatic transmission, am-fm stereo, rally wheel trim and much more. *GMAC SmartBuy financing $12,600 FOR 48 months at 10.9 APR with approved credit. $500 down plus TT&L, residual value $5743.85, see us for complete details. Choose from several.*

'93 Chevy S-10 X-Cab
$199.55 Monthly
2.8 V-6 engine, Tahoe pkg. Bucket seats, am-fm cass., *Finance $11,225 for 48 mos. at 6.9% APR with approved credit. $500 down plus TT&L., Residual value $3,985.74. GMAC SmartBuy. Several in stock*

'93 Chevy Extended Cab
$299.85 Monthly
Silverado 1/2-ton pickup with air conditioning, power windows & locks, am-fm cassette and more. *GMAC SmartBuy financing $15,550 for 48 months at 10.9% APR on approved credit $500 down plus TT&L, residual value $6143.80, See us for complete details. Several in stock.*

Jack Sherman CHEVROLET Geo
MIDLAND, TEXAS
CUSTOMER SATISFACTION...FIRST
694-9601 4100 W. WALL 563-0214

1983 DODGE PROSPECTOR PICKUP. Only 64,900 miles. For more information call 683-3317. Don't miss. $3,900.

1979 DODGE VAN. Extended body. New engine, new captain's chairs. Good work vehicle. $3,000. Call 683-3317.

1962 CORVETTE ROadster. 3rd. owner. Numbers match, all original. 327/300 h.p. Silver with black interior. $23,500. 694-2608(H), 688-4285(W).

1992 FORD F-250 XLT. 7.3L diesel. 5-speed, captain chairs, chrome rear bumper. Excellent fuel mileage. Perfect for trailer towing. Blue on white. $18,500. 5706621.

1985 CHEVROLET CELEBRITY STATION WAGON. 3-seat. Good tires. All power, air, automatic, stereo. White with grey interior. One owner. Great family car. $3,250. 687-2266.

1991 CHEVROLET C-20 TRAVEL TIME VAN. 20,400 miles. Frost white/ royal blue interior. Loaded. Power windows & door locks, cruise, tilt, air. 16,000 miles waranty left. One owner. 520-9103.

For Your JOKE OF THE DAY call CITYLINE at 560-2400, then enter category number 6865

Cash Sale! Cash Sale! Cash Sale!
QUINCY'S AUTO MART
CASH SALE
Will Take Trades At Cash Value

1981 CUTLASS Brougham
4 Door, Loaded, Nice.
$1,950

1983 FORD Crown Victoria Station Wagon
Good Family or Crew Car
$1,650

1982 VOLVO- GLE
4 Door, Low Miles, Loaded
$2,850

CLASSIC- 1978 OLDS Torando Brougham
79,000 Miles, Extra Clean
$1,850

1980 BUICK Le Sabre
One owner, nice, gas saver
V-6, 75,000 miles
$1,650

1982 SUBARU GLF
2 Door, 5 Speed, Air
Cassette & More! Nice Car.
$1,350

1982 LINCOLN Continental
gold, cream, leather interior
$2,500

1982 CADILLAC El Dorado,
leather interior, low miles
$1,950

3407 W. Wall
697-5001
Cash Sale! Cash Sale! Cash Sale!

170 Schools / Instruction

MATH TUTOR. Now through summer months, Elementary, Junior High, High School Algebra I & II, Geometry. Summer classes available. 689-8979.

EXPERIENCED Midland teacher now tutoring primary reading, language arts and math. Call 697-8391.

$99 RECURRENCY TRAINING SPECIAL. Call James at Avstar Aviation 1-800-45F-LYUS or 563-2100.

200 Automobiles Domestic

FORD 1990 Taurus. Great condition. 73,000 highway miles. $5,500. 682-0268 or 687-1216 Ask for Robert.

1/2 PRICE: Very Classy 1987 Chrysler LeBaron Premium Coupe with every available option and only 2,989 miles. Dealer's wife's car. Never registered, like new, retail sticker $21,928, offer price $10,964. 558-3578.

DODGE 1991 Shadow. Red, 2 door, a/c, stereo tape. 5 speed, runs great. Blue book- $5,875; sell for- $5,700. After 6 pm 684-3850.

CHEVROLET 1976 Corvette- good condition, $7,250. Jeep CJ5 1969- good condition, $2,850. Volkswagon Super Beetle- very good condition, $2,250. 683-3699, 686-8987.

OLDSMOBILE 1980 Toronado- For sale as is. $600 or best offer. Call 684-0560.

PONTIAC 1986 Fierro. V6, sunroof, 70,000 miles, red color, sport wheels. $2,400 cash. 683-5180.

CHEVROLET 1988 Caprice Classic, Brougham Edition. Fully loaded, trailer hitch, 42,000 miles. $6,850 or best offer. 687-3909.

PONTIAC, 1969 Catalina. Air, auto, 80K miles. $1,850. CHEVROLET, 1960 Impala. Needs work. $500. After 6, 682-9200.

CHEVROLET 1986 Camaro. Good paint, custom wheels, stereo , alarm, 5 sp., tinted windows, a/c. $4,000. 689-8561.

CHEVROLET 1988 Beretta GT. 5 speed, great car. $5,200. Call 694-8426.

FORD 1986 Taurus LX. V6, automatic, 4 door, air, stereo, fully loaded. $2,500. 550-8000.

CHEVROLET 1988 Camaro. Silver/ black interior, V6, 5 speed, air conditioning, cassette player. $3,900. 683-2073.

FORD 1987 Taurus GL. Burgundy/ grey interior, automatic, 4 door, air, stereo, fully loaded- very clean. $3,200. 550-8000.

CADILLAC 1989 Eldorado. Beautiful black with camel leather interior, mint condition, loaded, one owner. 57,000 miles $12,900 Call 699-7993. 550-4507.

PONTIAC 1984 Fiero LE. Good Condition. New tires, brakes, power windows, locks. Sunroof. New stereo. Extra engine and transmission. $1,900 or best offer. 684-3903.

BUICK 1979 LeSabre. 2 door, new battery, cables, hoses, etc. Good tires and body. $500 or best offer or trade. 570-1502.

FORD 1983 Mustang GT. Black, 5.0 engine, T-tops, leather seats, power windows and locks, stereo system, sport wheels. $1,750 cash. 697-3016.

TIRE HELP wanted. Excellent opportunity to move into management, no experience necessary. Apply in person at Peerless Tyre 2804 W. Wall.

FORD 1990 Mustang GT. 5.0, five speed, fully loaded, 10,000 miles. Call 697-1772.

CADILLAC 1984 Fleetwood. Color: Sandstone, 4 door. Clean. Drives good. $4,200. 694-5133.

DODGE 1988 Shadow. Silver, A/C, automatic, 4 door, good condition, great school car. $3,300. 697-4813.

BUICK 1983 Rivera. PRICED REDUCED! Loaded, sun roof, one owner. 78,000 miles. Very clean. $2,675. 687-2046

JEEP 1982 Grand Wagoneer Limited 4x4. In good shape, good family car. $3,000. 697-0939.

CHEVROLET 1987 Caprice Classic. Black/ gray, excellent condition, over 120K highway miles. $2,800. 684-8893.

ROGERS FORD
Sales & Service
4200 W. Wall 694-8801

CAMARO 1989 RS, low miles, new paint. Very nice car. Asking $4,700. Call 682-5527.

MID TEX AUTO SALES
Jerry Cockerell - Owner
208 W. Florida 683-6664

CHEVROLET 1976 Caprice. 400 engine, runs good. $750 Call 699-0656 after 6:00 pm.

BUYING/ HAULING unwanted or wrecked cars, pickups or trucks. Before 9 and after 5. 683-0812.

CHEVROLET 1989 Corvette. Red, immaculate, options. Consider trade or offers. $17,500. Call 367-1773.

MERCURY 1989 Cougar. Leather seats, all power, excellent condition, low miles. 697-3679.

FORD 1989 Mustang GT. White/ red interior, loaded, excellent condition, $8,500. 682-5477 after 6.

OLDSMOBILE 1985 DELTA 88. 4 door, high mileage, runs good. $1,500. Call 559-9363 days, 697-0418 evenings.

CHEVROLET 1983 Caprice Classic, fully loaded, over 100K miles, $1,450. 694-9890.

BUICK 1978 Limited, 2 door, good condition, new tires, $850. Call 684-4318.

Friendly Pontiac Chrysler Plymouth Sales & Service 3705 W. Wall 684-7101 or 563-1543

CHRYSLER 1990 New Yorker Landau. 4 door, white/ white blue velor, like new, average miles, one owner. See at 2219 E. 8th, Odessa. 580-0111.

CHEVROLET 1988, Camaro. 5 Speed, 75K, a/c, stereo, $4,850 694-9890, 687-7333.

FORD, 1991, Escort Station Wagon LX. 36,000 miles. Excellent condition. $6,900. 699-1140.

Jack Sherman Chevrolet Geo, Buick, Mazda Sales & Serv. 4100 W. Wall, 694-9601

Village Lincoln-Mercury-Dodge 3915 W. Wall, Midland, TX 697-3115 or 563-1348

Performance
HONDA • JEEP • EAGLE • ISUZU

Graduation Specials

"Congratulations to all area Graduates"

'93 Honda Accord EX 2-Dr.

$17,293.00 + TTL

Automatic, sunroof, alloy wheels, am/fm cass., pwr windows, pwr locks, anti lock brakes, drivers side air bag.

'93 Honda Civic LX 4-Dr.

$12,786.72 + TTL

Stk. #H3-127
A/C, pwr. windows & locks, automatic, stripes.

'93 Jeep Grand Cherokee

$19,463.00 + TTL

Stk. #J3-127
Automatic, V6, electric mirrors, trailer tow prep. group, tilt, cruise, am/fm cass.

'93 Isuzu Rodeo

$15,277 + TTL

Stk. #T3-022
Rear wheel anti-lock brakes, tinted glass, tweed cloth seats, cut pile carpeting, pwr. steering, rear window defrost, a/c, am/fm cass.

'93 Isuzu P/U

$8,763 + TTL

Stk. #T3-002
Rear wheel anti-lock brakes, cut pile carpeting, tinted glass, cloth upholstery, 14 gallon fuel tank, double wall cargo bed.

'93 Eagle Summit Cpe.

$8,995.00 + TTL

Stk. #E3-025
Great College Car - A/C, AM/FM radio

4040 W. Wall In Midland 697-3293

The Shape of Things to Come

ALL NEW!

"94" MAZDA B-SERIES TRUCKS IN STOCK NOW!

LOW INTEREST RATES
4.92 FOR 48 MONTHS
*with approved credit

Take Advantage of All "93" B-Series Trucks Today! $1200 Rebates

Jack Sherman mazda
MIDLAND, TEXAS
CUSTOMER SATISFACTION...FIRST
694-9601 4100 W. WALL 563-0214

FRIENDLY
"Customer Satisfaction Is Our First Priority"
PONTIAC • CHRYSLER PLYMOUTH
* Chrysler Corp. National Rebate

1992 PONTIAC G-AM 4 DR. SEDAN
QUAD 4 engine, air, power, AM/FM cassette, Aqua color. Stk. 2503
$220.32 MO.
60 mos. @ 9.5% APR, $500 down, $10,450 to finance $13,219.20 T.O.P., W.A.C.

1992 PONTIAC G-PRIX LE 4-DR.
V6, air, power, tilt, cruise, 60/40 seat, cassette, disc brakes Stk. #2548. White color.
$241.41 MO.
60 mos. @ 9.5% APR, $200 down, $11,450 to finance $14,484.60 T.O.P., W.A.C.

$1500* CASH BACK FOR CUSTOMERS NO YEARS OR OLDER CHRYSLER LEBARON & PLYMOUTH ACCLAIMS

$1650* REBATES ON CERTAIN CHRYSLER TOWN & COUNTRY'S

"Try Our Way You'll Like It"

NEW 93 PLYMOUTH COLT 2 DR. CPE
5-speed, 1.5 12 valve 4 cyl. engine, factory air cond. color: red
$8889 to finance APR. Stk. #93112. Total of payments 8.9% - $11,085.60.
$184.76 60 MO. PMT. W.A.C.

NEW 93 PLYMOUTH SUNDANCE 3 DR.
Lilback, 5 spd., 2.2 liter, 4 cyl, AM-FM cassette, power steering, factory air cond., color: white.
$9622.00 to finance, APR. Stk. #93294, total of payments 8.9% - $12,049.80.
*$200.83 60 MO. PMT. W.A.C.

"DOUBLE PLAY SALE"
Zero down payment on These Above New Cars
$500 Cash Down On any Used Car + TT&L (W.A.C.)
Se Habla Español

NEW 93 PONTIAC LEMANS 2 DR. CPE
5 speed, air cond., AM-FM cassette, color: red.
$9218.00 to finance, APR. Stk. #93136, total of payments 8.9% - $11,496.00.
$191.60 60 MO. PMT. W.A.C.

NEW 93 PONTIAC SUNBIRD LE CPE
5 speed, AM-FM cassette, air cond., rear deck spoiler, 15" cross lace wheels. $10,415 to finance, APR. Stk. #93138. Total of payments 8.9% - $12,888.80.
$216.48 60 MO. PMT. W.A.C.

NEW 93 PLYMOUTH ACCLAIM 4 DR.
50/50 seats, tilt, cruise, 2.5 4 cyl. auto trans., tilt, cruise, color: driftwood. Stk. #93212
$12,658 to finance, must be 50 or older rebate ($1500) Total of payments 8.9%-$15,786.00
$263.10 60 MO. PMT. W.A.C.

0 ZERO down pmt. + T.T.&L. on these NEW CARS W.A.C.

Your No Hassle Dealer

Your Trade does not have to be paid for to trade

Rebates can be used for your down payment

3.9 APR on Grand Arms & Bonnevilles

1992 OLDS CUTLASS CIERA 4 DR
V6, air, power, 60/40 seats, color: white Stk. #2628
$220.07 MO.
Amount to finance $10,500. WAC. 9.25%. 60 mo. pmt. total of payments $13,204.20.

NATIONAL MINI-VAN SALE IN PROGRESS NOW UP TO $1650 CASH REBATES ON SELECTED CHRYSLER T&C's $650 CASH BACK ON PLY. VOYAGERS WITH 24-T PACKAGE

1992 CHEVROLET ASTRO EXT. VAN
V6, air, power, stereo, tilt cruise, color: blue. Stk. #2628
$14,500 + T.T.&L.

1987 CHRYSLER 5TH AVE. 4 DOOR
318 V8, rear wheel drive, leather interior air, power, tilt, cruise, dark gold color, local 1-owner
$4800 + T.T.&L.

23 PROGRAM CARS IN STOCK
OLDSMOBILES PONTIACS BUICKS GMCS CHEVROLETS GEOS

1980 PLYMOUTH GRAND VOYAGER
7 passenger, V6, air, power, tilt, cruise, AM-FM, dark glass, dark suede color.
$10,990 + T.T.&L.

1992 GEO PRIZM 4 DOOR
16 valve Toyota engine, auto trans., factory air, color: Lt. blue. Stk. #2602
$167.67 MO.
Amount to finance $8000.00, 9.25% WAC, 60 mo. pmt. Total of payments $10,060.20.

1992 PONTIAC SUNBIRD SE 4 DR.
4 cyl. auto trans., a/cond., color: red Stk. #2605
$178.15 MO.
Amount to finance $8500, W.A.C., 9.25% - 60 mo. pmt. Total of payments $10,690.

1980 PLYMOUTH GRAND VOYAGER LE
7 passenger, V6 engine, auto transmission, factory air, tilt, cruise, am-fm, redwood grain trim.
$11,990 + T.T.&L.

STOP DO NOT BUY A USED CAR BEFORE YOU SHOP WITH US

3705 W. Wall
684-7101 • 520-2122
1-800-694-4913
Se Habla Español

CHEVROLET, 1989 Corsica, 4 door, red. V6, automatic, air. Runs and drives excellent. Great graduation present. B & B Auto Sales, 2700 W. Wall.

CHEVROLET 1991 Corsica LT. Mint condition, low miles, ext. warranty is trans. $9,000. 309 S. Glenwood, 520-6801.

FORD, 1988 Escort GT. Silver, 5 speed, a/c, stereo. $3,500. 694-3126.

CADILLAC, 1990 Fleetwood Coupe. 62K. Has everything! Aggressively priced. 684-4945.

LINCOLN 1986 Town Car. 93,000 miles. $4,100. Call 687-6336.

CHEVROLET, 1988 Camero. Automatic, air, power windows and locks, alarm system, T Tops. 688-4228 days, 697-7301 nights.

205 Classic Cars

VOLKSWAGEN 1962 BUG with sunroof, runs good, good shape. $1,800. 689-8908.

FORD 1964 Thunderbird. Excellent condition. $3,000. Call 689-4326.

3 CONVERTIBLES: 1975 Cadillac Eldorado, nice condition but not perfect. Owner 684-8222.

205 Classic Cars

ELDORADO 1976 Convertible. $9,500. Call 685-1865 or 1-267-1000.

FORD, 1968 Falcon. Original interior, in good shape. Looks good runs excellent. $1,500 or best offer. 520-2313.

Porsche, 1973 914, as is. Good body, needs transmission work. $1,000. 683-6829.

PONTIAC 1979 Trans Am. 10th Anniversary Special Edition. 18,000 miles. Fully loaded. $12,000/ best offer. 699-1660.

CHEVROLET, 1936 Pickup. Original and runs with title. Call 682-8481 after 7 pm.

FORD 1963 Thunderbird. Rebuilt 390 engine, new interior, new vinyl. Good shape. Serious offers only. $10,000. 694-5235, after 6, weekends.

OLDSMOBILE 1972 Cutlass. Original owner. Good mechanical. Excellent for restoration. Call 683-8790.

LINCOLN 1969 Continental. Last year of suicide doors. Looks good, runs good. $1,995. 694-8666.

A Classified Consultant is ready to answer your call!
682-6222

210 Automobiles Import

NISSAN 1991 240 SX Coupe. Charcoal, 2 door, 5 speed. Fully loaded. $15,000. Call 694-0782.

VOLKSWAGEN BEETLE 1974 red, $1,400. Call 682-6643 after 5:30 pm weekdays.

NISSAN 1985 300 ZX T 2+2. Wife's car, garaged. Leather interior. New tires. Automatic. $5,500. 699-6213.

VOLKSWAGEN 1974 Beetle Convertible. Red with black top. $3,400. Call 687-6336.

MITSUBISHI SALES & SERVICE
BERG MOTOR COMPANY
3205 W. WALL 694-7741

HONDA 1988 Accord LXI, 4 door. Low mileage, excellent condition, sun roof, new tires and brakes. Oil changed every 3,000 miles. Black with tan interior. One owner. Selling below blue book, $8,000. Call 697-5546 after 6 pm.

210 Automobiles Import

MAZDA 1981 RX7. Sport car. Sunroof, stereo system, nice clean car. $2,250. Cash only. 683-5180.

VOLKSWAGEN 1971 Beetle. Nice clean car. Air condition. First $1,750 cash. 2414 W. Wall, Midland.

210 Automobiles Import

MERCEDES 1983 300SD Turbo Diesel Sedan. Excellent condition. One owner Midland car. 61,000 miles. All maintenance performed and log book available. New tires. Blue/ green color. $12,000. Days 682-7375, nights 684-7281. Shown by appointment.

210 Automobiles Import

NISSAN 1985 Maxima, V6 3000 engine, loaded, 79,000 miles, $4,500 or best offer. 684-5274.

TOYOTA 1987 Camry wagon, fully loaded, electric sunroof, low miles, excellent condition. $6,500. 684-9753.

210 Automobiles Import

NISSAN 1986 Sentra. Blue, 2 door, 5 speed, air. 56K. Good, solid transportation. $2,250. 570-6307.

MERCEDES 1984 500 SEL, immaculate car, priced to sell. Local owner. 520-0303 after 7 pm. 559-8748 days.

210 Automobiles Import

TOYOTA 1982 Celica GT. Good condition. Asking $1,850. After 6 pm. 683-3430.

HONDA 1988 PRELUDE 20S. Air, sun roof, cassette, very clean, good miles, great mileage. First $7,495. Larry's General Fleet Brokers, 580-0111.

JUNE 05 93

200 Automobiles Domestic | 200 Automobiles Domestic | 200 Automobiles Domestic | 200 Automobiles Domestic | 200 Automobiles Domestic | 200 Automobiles Domestic | 200 Automobiles Domestic | 200 Automobiles Domestic | 200 Automobiles Domestic

29th ROGERS★FORD ANNIVERSARY Saleathon

"For 29 years we have been selling and servicing quality Ford Products in the Permian Basin. Our success has been gained by putting our customers first with the best in service, before and after the sale. We look forward to serving you!"

Doss Rogers

Red Carpet Lease. Ford Credit. Vehicle Leasing Plan

Ford Credit

Ford EXTENDED SERVICE PLAN

FREE!
- Fajitas From Tampico Spanish Inn
- Soft Drinks
- Prizes

LIVE RADIO REMOTE TODAY KGEE-100 NOON to 4 P.M. • PRIZES

Blakely RV COMPLEX

Special Displays By FALCON marine

SEE Our Special 29th Anniversary 12 Page Tabloid In Today's Midland Reporter-Telegram

COME JOIN US

1993 FORD TEMPO 2-DRS.
10 In Stock At This Price

WAS $9,849

NOW **$8,993**

Air conditioning, light group, dual electric control mirrors, tilt steering wheel, 2.3L EFI HSC 4-cylinder engine, 5-speed manual transmission.

1993 EXPLORER XLT
4 DOORS
10 In Stock At This Price

WAS $21,956

NOW **$19,993**

Captain chairs, XLT trim, air conditioning, am/fm electronic prem. sound w/cassette/clock, 4.0L V-6 engine, automatic trans., luggage rack, super engine cooling, cast aluminum wheels.

1993 ESCORT LX
4-DOORS

WAS $11,631

NOW **$10,593**

Several To Choose From

Air conditioning, AM/FM stereo cassette radio, light & convenience group, dual electric mirrors, 1.9L EFI 4-cylinder engine, automatic transaxle, clearcoat paint.

1993 RANGER XLT
REG. CAB
Several To Choose From At This Price

WAS $11,184

NOW **$9,993**

XLT trim, electronic am/fm stereo/cassette/clock, power steering, sliding rear window, XLT tape stripe, chrome rear step bumper, 2.3L EFI I-4 engine, 5-speed manual transmission, cast aluminum wheels, air conditioning, super engine cooling, cloth 60/40 seats.

1993 THUNDERBIRD LX
2-DOORS

NOW WAS $16,292

$14,993

Electronic automatic temp control, rear window defroster, power antenna, cast aluminum wheels, 3.8L EFI V-6 engine, automatic O/D transmission.

Several To Choose From At This Price...

1993 FORD F-150 XL
S/CAB
9 In Stock At This Price

WAS $17,226

NOW **$14,993**

XL trim, 5.0L V-8 engine, automatic transmission, P235 75RX15 All season tires, Texas/Oklahoma Pkg., air conditioning, swing-away mirrors, am-fm electronic stereo/clock, super engine cooling, argent style wheels, rear jump seat.

1993 TAURUS GL
4-DR. SED.

Several To Choose From At This Price...

WAS $18,537

NOW **$16,493**

Power door locks, power side windows, 6-way power drivers seat, light group, air conditioning, am/fm stereo radio/cassette, speed control, rear window defroster GL decor/equipment group, 3.0L V-6 engine, automatic O/D transmission, cloth bucket seats.

MARK III CONVERSION PKG.

- Power brakes/steering
- Rear antilock brake system
- 34.7 gal. dual fuel tanks
- Gas-filled shock absorbers
- Radial tires
- Chrome front bumper
- Halogen headlights with cargo box light
- Rear jump seats
- Argent grille
- Five-passenger seating
- Folding seat back
- Bright hub covers
- Tinted glass
- Bright manual mirrors
- Easily removable mirrors
- Gauge package
- Color-keyed cloth Hilner
- Side window demisters
- Digital clock
- Interval wipers
- Air conditioning
- AM/FM cassette/clock
- 5.0 V-8 EFI engine
- Tachometer
- Bright electric mirrors
- Power equipment group
- Speed control/tilt wheel
- Electronic 4-speed auto
- 3.55 Rear Axle
- Rear step bumper
- Leather interior
- Woodgrain trim
- Overhead console
- Power sliding rear window
- Monochromatic paint
- Fiberglass running boards
- Color-keyed grill & bumpers
- Color-keyed bar rails
- 10" Progressive wheels
- 275/60R15 Eagle ST Radials
- Color Keyed Bug Shield

All prices plus T.T &L. After rebate if applicable

694-8801 4200 W. Wall 563-1125

---

210 Automobiles Import

VOLKSWAGEN 1973 nice looking Bug, new paint, new interior, tinted windows, new tires, runs excellent. $3,000. 4705 Thomason. 697-6332.

BRONCO BMW Sales & Service 2346 E. 8th, ODESSA 335-5911

PORSCHE 1973 914 1.7 liter, good condition. $2,950. 697-4307.

MAZDA 1992 Miata Convertible. Red, 3,200 miles, garaged, AC radio. $13,500 or best offer. 686-2470.

WEST SIDE AUTOMOTIVE Toyota Parts and Service available. 107 S. Clark. 683-0024.

VOLVO 1985, 740 GLE- turbo, diesel station wagon, white, red leather 130 K, $3,875. 689-4018.

TOYOTA 1978 SR-5, lift back, gas saver, looks and runs good, tags and sticker. $650. 570-0309.

220 Trucks & Vans

DODGE 1992 Dakota. Like new, 5,700 miles, 5 speed, no air, $7,200. 684-8248 or 686-7386 after 5.

CHEVROLET 1981 ½ TON plumbing truck. Fully rigged ready to go to work. Has Stahl Tool Body, pipe rack, vises, and ladder rack. Call 683-5574

CHEVROLET 1984 C-60 W/ Oilfield bed, 454, Tulsa 20,000# Winch, 12' gin poles, 1978 King Goose low boy 5-T 30,200# capacity $9,000. 570-4102

CHEVROLET 1991 S-10, Tahoe package, V6. Clean truck. Make offer. Call 699-0987 after 6.

FORD 1991 F150 Pickup. V8, XL package, 5- speed, very low mileage, extended warranty. $10,500. 689-8199.

DODGE 1985 Conversion van. 70 K miles, good condition. 686-0355.

FORD 1987 F-150 van, much new, excellent condition, $5,500. 699-0423.

CHEVROLET 1985 Merry Miler Van. Excellent condition. Conversion package, low mileage. $5,000. Call 684-7468.

Stop By And Visit These Local And Area Automobile Dealers For

REAL DEALS ON USED WHEELS

Dealers, to place your ad in this space call 682-6222

1987 DODGE CARAVAN SE Fully loaded, electric seats, cruise, air, power windows & locks. All highway miles on 4 cylinder Mitsubishi engine. Can see at B&B AUTO SALES, 2700 W. Wall or 699-1931 after 6:30. Stk. #331

220 Trucks & Vans

CHEVROLET, 1981 Pickup. Black, good condition, air, am/fm cassette. $1,500. 699-1140.

CHEVROLET 1983 Custom Van. Good condition. Sink, clothes rack, built in cooler $4,000. 697-3979.

GMC 1981 CABALLERO Pickup, V8, many extras, classic. Must see to appreciate. Asking $3,950. Call 689-6522.

DODGE, 1989 Caravan SE. Blue, power accessories, air, cruise, AM/FM Cassette. Luggage Rack. New tires, paint, chrome. $9,000. 694-9655, after 6 520-4936.

JEEP 1985 CHEROKEE. Power door locks and seats. Good tires. Fair condition. $3,950. 684-0824.

CHEVROLET 1978 Suburban, ½ ton, 454 engine. 155,000 miles. Engine overhauled at 100,000 miles. Complete towing package. One owner, $1,800. 520-4002, 3307 Dawn Circle.

DODGE 1982 RAMPAGE, new paint, great econom, runs good. $1,150 or best offer. 682-5629.

PLYMOUTH 1989 Grand Voyager LE. Loaded, excellent condition, dual air, new tires. $9,250. 686-3726 (work), 697-8144.

220 Trucks & Vans

FORD 1984 F-250, 351 V8, automatic, good condition. $2,250. 685-3459.

CHEVROLET 1991 Short-Wide Bed. One owner. 28,500 miles; 4.3 liter, V-6; 5-speed, air conditioner, power steering; tilt wheel, cruise control, AM/ FM cassette. $9,000. 694-8556, 563-9010.

FORD 1984 F150 1/2 Ton. Extended cab, long bed. Runs great. $2,250. 689-9920.

FORD 1990 Ranger XLT. Automatic, air, V-6, FM stereo, noncommercial, clean. $7,995. Larry's General Fleet Brokers 580-0111.

DODGE 1987 Caravan SE. V-6, tilt, cruise. 3rd seat very clean. Priced to sell $7,495. - DODGE 1988 B-200 Van. Conversion premium package, raised roof, dual air condition. Excellent condition. Below book $10,495. Larry's General Fleet Brokers, 580-0111.

ISUZU 1990 pickup. Air, tinted windows, 5 speed, sliding rear window. Excellent condition. 697-1431 after 4.

CHEVROLET 1992 One Ton Diesle Dually. Fifth wheel hitch, low mileage. Excellent condition. Call 684-7468.

FORD 1983 Supercab LWB. Looks sharp, runs good. $3,200. 694-8772.

220 Trucks & Vans

CHEVROLET 1987 Suburban. Loaded, high mileage but very clean and well kept. Dual air, stereo, CB radio, $7,500. Can see at Park 'N' Sell at 1200 N. Loop 250. 699-7275.

FORD 1990 Broncho II. 2 wheel drive, 5 speed, silver, 41,000 miles. Mint condition. Great Graduation Car! $8,000. 697-4259 weekends and evenings or 682-7404 days.

CHEVROLET 1991 S10 Blazer. Four door, loaded, 35K, extended warranty. $13,800. 697-0276 after 6 weekdays.

CHEVROLET 1984 ¾ ton, super clean. Ford 1985 ½ ton extended cab long bed. Ford 1983 ½ ton long bed, immaculate. See at Fina Station, 4700 W. Wall. 689-3134, 694-7384.

CHEVROLET 1992 Half Ton Silverado. Bright blue, low mileage, conversion package. Excellent condition. Call 684-7468.

FORD 1986 Flatbed pick up with winch. Very good condition, $6,400. Please call 368-5402 or 523-6814.

FORD 1988 Van with wheelchair lift conversion (S- 1000 Ricon). 31,200 miles, asking $7,200. 684-6341, 689-0918 after 5:30.

CHEVROLET 1980 ½ pickup, $1,800. (915) 756-2770.

230 4-Wheel Drive Vehicles

FORD 1992 Explorer XLT. 4 Door, automatic, all power options, roof rack, alloys. Wholesale price first $17,495. Larry's General Fleet Broker 580-0111.

FORD 1991 Explorer Sport. All power, 5 speed, manual transfer case excellent for towing. White, black trim, grille guard. Nice truck. Larry's, General Fleet Brokers, 580-0111.

CHEVROLET, 1989 Extended Cab pickup. 3/4 ton, Silverado. 42K. Topper, air. $13,500. 689-2835.

CHEVROLET 1985 Blazer. New 350 HP, rebuilt transmission and rearend. Great shape. $7,500. Call Jeff at 697-1042.

CHEVROLET 1985 1/2 ton Blazer Suburban. $5,500. 689-6499 after 6, weekends.

GMC 1985 Suburban Silverado. Black/ silver, well maintained, security. $6,850.

CHEVROLET 1977 Blazer. Part time kit, security, off road lights. $3,500. Ray Lindsey Automotive, 607 S. Big Spring, 682-9669.

JEEP 1990 Wrangler, 4 wheel drive, low mileage, $6,495. Call after 5 689-0452.

CHEVROLET 1988 Suburban. Good condition. Black and grey. New tires. Loaded. Call 682-1500.

JONES MOTORS RESALE CENTER

ONLY **$326.74** PER MONTH

'93 GMC JIMMY 4 DR. 4x4
SLE, Automatic, Power Steering, Air, Cassette, Power Windows & Locks, Tilt, Cruise, Wheels, Sunscreen. 6 TO CHOOSE FROM!
* $1988 Cash or Trade In plus TT&L. 60 mos. @ 8% APR. With approved credit.

OR **$17,988**

'92 PONTIAC GRAND PRIX 2 Drs. & 4 Drs. 6 to choose from. Loaded. As Low As	$10,988	**'90 FORD F-150 XLT LARIAT** Auto, pwr steering, air, cass., pwr locks & win., running boards. #8426A	$11,988
'92 OLDS ACHIEVA 4 Drs., auto, pwr steering, air, stereo, pwr locks, tilt, cruise. As Low As	$9,988	**'92 FORD EXPLORER 4Dr. 4x4** XLT Lariat. Auto, pwr steer., air, pwr locks & win., tilt, cruise. #93-3972A	$19,988
'92 BUICK SKYLARK 4 Dr., V6. Loaded. 7 to choose from. As Low As	$9,588	**'92 FORD EXPLORER 4 Dr.** XL Conversion, 5 sp., pwr steering, air, cass., tilt, cruise, wheels. #93-2578	$17,888
'92 BUICK REGAL 2 Dr. & 4 Dr. Loaded. 11 to choose from. As Low As	$10,588	**'89 CHEVY SUBURBAN** Auto, pwr steering, dual air, cass., pwr locks & win., cruise. #8394A	$11,888
'92 CHEVY ASTRO EXT. Auto, pwr steering, air, 7 pass. Loaded. 12 to choose from. As Low As	$14,988	**'92 CHEVY S-10 Extended Cab** Tahoe, V6, 5 speed, cass., pwr steering, air, cruise, wheels. #8199A	$9,988
'92 CHEVY LUMINA EURO 4 Dr., loaded. 5 to choose from. As Low As	$10,988	**'91 MAZDA NAVAJO 4x4** 5 sp., pwr steer., air, pwr locks & win., sun roof, tilt, cruise. #93175A	$12,988
'92 BUICK CENTURY 4 Dr. V6, auto, pwr. steer., air, pwr. locks & windows, tilt, cruise. #P118-93	$10,588	**'92 NISSAN MAXIMA GXE** Auto, pwr steer., air, cass., tilt, cruise, pwr locks & win. #P139-93	$15,988
'92 HONDA ACCORD EX Auto, pwr steer., air, pwr locks & win., tilt, cruise, pwr moon roof. #8523A	$15,788	**'92 PONTIAC TRANSPORT** Auto, pwr steer., air, pwr locks &'win., tilt, cruise, cass. #P251-93	$13,988
'93 MAZDA 626 4 Dr. Auto, pwr steering, air, pwr locks & windows, tilt, cruise, wheels. #93-298A	$15,388	**'93 JEEP CHEROKEE 4 Dr. 4x4** V6, auto, pwr steer., air, pwr locks, win., seat, tilt, cruise. #N337A	$17,988

You Decide.... It's Your Ride

Jones MOTORS
PONTIAC • GMC • HYUNDAI • NISSAN
1510 E. 2nd St. Odessa Sales & Service • 332-6422

CALL 580-6802

For WISDOM IN WORDS call CITYLINE at 560-2400, then enter category number 6840

200 Automobiles Domestic

Performance
HONDA • JEEP • EAGLE • ISUZU

GALLERY OF USED CARS

1987 VOLKSWAGEN CABRIOLET
Convertible, Low Miles
$6,495

1991 FORD RANGER
Low Miles

1991 CHEVROLET ASTRO VAN
Fully Equipped,. V6, Hurry In For Great Savings!
PRICED TO SELL!

1991 HONDA ACCORD EX
Low Miles
ONLY $14,495

1992 ISUZU RODEO
4x4 V-6
ONLY $15,995

1987 CHEV. SUBURBAN SILVERADO
64K Miles, Super Clean, Fully Equipped
ONLY $8,495

1992 NISSAN 240 SX
C/D, Super Sharp
ONLY $12,995

1992 FORD SUPERCAB XLT
Alloy Wheels
ONLY $15,388

1992 JEEP CHEROKEE LIMITED
Leather, 4x4
ONLY $21,495

1993 JEEP SARAHA
HARD Top, A/C
ONLY $17,495

1990 VOLVO 740 GL
Moonroof, Automatic
ONLY $11,495

Call or Come See One of Our Courteous Salespeople: Ben, Rob, Dennis, Jerry or Roe.
*All Prices + TT&L

4040 W. WALL
Midland, Tx.
563-2919 • 679-3293

Get the Village Difference ...and save Thousands!

697-3115 • 563-1348
3915 W. Wall • Midland, Texas

NO PAYMENTS 'TIL AUGUST

93¢ OVER FACTORY INVOICE

• LINCOLN
• MERCURY

93¢ Over Factory Invoice
'93 Town Cars
'93 Continentals
'93 Grand Marquis
'93 Sables
'93 Topazs
'93 Tracers
'93 Cougars

• DODGE

93¢ Over Factory Invoice
'93 Caravans
'93 Ram Pick-Ups
'93 Stealths
'93 Colts
'93 Shadows
'93 Spirits
'93 Daytonas
'93 Dynastys

VILLAGE
LINCOLN • MERCURY • DODGE

Open 'til 7pm!
SÉ HABLA ESPAÑOL

Excludes Mark VII, Diesel Trucks, Villagers & Imagids. Factory invoice may not be actual Dealer cost. Finance plans are subject to approved credit. Rebates assigned to Dealer. TTL due upon delivery

SAVE BIG ON OUR BEST SELECTION OF BUICKS THIS YEAR AT

Jack Sherman BUICK
MIDLAND, TEXAS
CUSTOMER SATISFACTION...FIRST
694-9601 4100 W. WALL 563-0214

LeSABRE 90th ANNIVERSARY SPECIAL OFFER
$18,999
7 At This Price

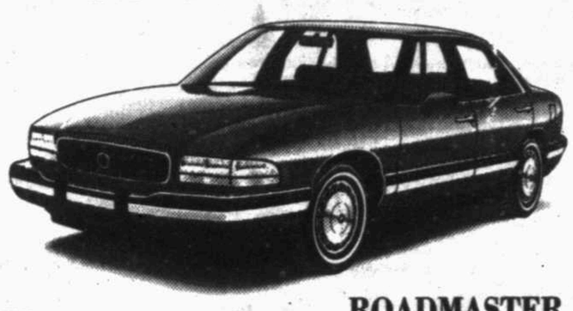

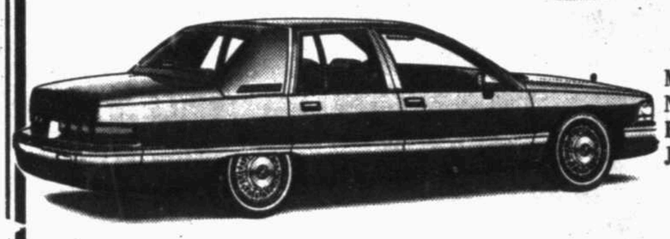

ROADMASTER SEDAN
MSRP $25,160.00
NATL. REBATE.....$1,000
REGIONAL REBATE.....$500
JACK SHERMAN DISC.....$2603
TOTAL $21,057
YOU SAVE $4103

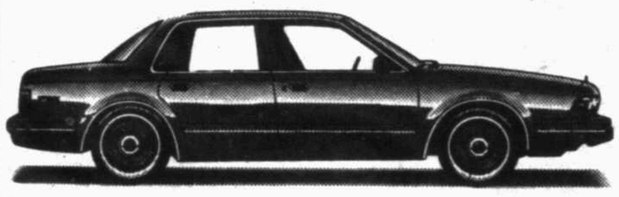

CENTURY SPECIAL SEDAN
MSRP $17,841.00
REGIONAL REBATE.....$750
JACK SHERMAN DISC.....$1506
TOTAL $15,585
YOU SAVE $2256

* Tax, Title & License extra.

GRAND AM BLOWOUT!

ON ALL NEW 1993 PONTIAC GRAND AMS!
Absolutely The Best Selection In West Texas!
$236.92 PER MONTH!*

93 PONTIAC GRAND AM 2 DOOR COUPE
Automatic, air, and standard options.
OTHER FINANCE OPTIONS AVAILABLE!
As Low As $11,988 MSRP $14,529

71 TO CHOOSE FROM!

* 48 Month SmartBuy. Selling Price $11,988. After rebate plus TTR. 47 pymts @ 236.92 and 1 pymt @ $4646.20, with approved credit.

93 PONTIAC BONNEVILLE SE SEDAN *LOADED!*

$299.00 PER MONTH*
3 yr SmartDrive 3.9% APR
As Low As $19,112 MSRP $21,040
* $1,500 Down plus TTR, After Rebate. 36 Mos. @ 3.9% with approved credit. Amt. Financed $17,562

93 PONTIAC TRANS SPORT SE *LOADED!*

$299.00 PER MONTH*
3 yr SmartDrive 3.9% APR
As Low As $18,621 MSRP $21,681
* $1,614 Down plus TTR, After Rebate. 36 Mos. @ 3.9% with approved credit. Amt. Financed $16,807

93 PONTIAC GRAND AM GT COUPE OR SEDAN *LOADED!*

$239.00 PER MONTH*
3 yr SmartDrive 3.9% APR
As Low As $15,644 MSRP $16,814
* $1,138 Down plus TTR, After Rebate. 36 Mos. @ 3.9% with approved credit. Amt. Financed $14,506

SUNBIRD SPECIAL • LE COUPE
Automatic, air, five to choose from!
As Low As $9,988 MSRP $11,255
$189.00 PER MONTH*
* $1,000 Down plus TT+L, After Rebate. 60 Mos. @ 7.9% APR with approved credit

You Decide... It's Your Ride
Jones MOTORS
PONTIAC • GMC • HYUNDAI • NISSAN
580-6802
1510 E. 2nd St. Odessa Sales & Service

NISSAN SERVICE **DOTSON NISSAN** GENUINE NISSAN PARTS

Where Nissan Quality is Always Affordable

DOTSON NISSAN PRESENTS
Fluffy the Cat and Snooks the Puppy...

Fluffy is a three year old neuteral male Tabby. Snooks is about a 21/2 months old a lab mix male. As you can see Fluffy is quiet regal and snooks , he just wants to have a chance with a loving family. Both are eager for adoption from
Midland Animal Control
1200 N. Fairgrounds Rd.
685-7420.
Remember time is limited for these Animals please hurry!!
S.P.C.A.
1500 KERRY RD.
684-7582

Pre-owned Automobiles

1993 Nissan King Cab 3663 miles - new car trade-in	$13,995
1992 Chevrolet C20 Travel Time Van, 13,944 miles	$22,495
1992 Toyota Previa Van 16,504 miles - local 1 owner	$18,495
1992 Honda Accord XE 4 Dr. 11,135 miles, New Car Trade In	$16,995
1992 GEO Tracker Conv. 8,953 miles	$10,995
1992 Ford Ranger 19,845 miles, new car trade in	$8988
1992 Nissan Pathfinder 23,877 miles, XE 4 dr.	$18,995
1992 Chevrolet C-20 Travel time van	$21,995
1992 Ford Taurus GL 4 Dr. 18,470 Miles, REDUCED	$12,995
1992 Maxima GXE 14,024 miles, REDUCED	$15,488
1992 Ford F150 XLT 24,808 miles.	$14,995
1991 Chevrolet Blazer 4 Dr. 28,539 Miles	$12,995
1991 GMC Sonoma with Camper Shell, REDUCED	$10,995
1991 Toyota Camry 4 dr, 30,704 miles	$9849
1991 Suzuki Swift GT 18,197 miles	$6995
1989 Maxima GXE Local owner Real nice	$11995
1977 Cadillac Seville 4 Dr. 56,337 Miles, Local owner	$4995
1985 Chev. Celebrity 4-Dr.	$3995

Good Selection of 93' Nissans Ready for Delivery

Parts-Service Open Sat. 8AM til 12 Noon

Did you know genuine Nissan replacement parts carry a 1 year or 12,000 mile warranty? Service at Dotson Nissan provides this protection.

DOTSON NISSAN
3917 W. Wall, Midland • 694-9558/520-2603

FREE! 3 yrs or 36,000 miles more of warranty!

wholesale!
Fleet Clearance
92 Chevy Lumina
V-6, Tilt cruise
$9,995
Power Locks, Power windows
563-0814
9914 Sloan Field Rd.
Midland Intl. Airport
AVIS

To Advertise in Who's Who for Service Call 682-6222

WANTED
We Pay Top Dollar For Used Cars & Pickups
Performance
HONDA • JEEP • EAGLE • ISUZU
4040 W. Wall-Midland

GREAT GRADUATION CAR! 1991 FORD PROBE. 34,000 miles. New tires. Tilt steering, cruise control. Excellent condition. 687-0148, after 5 p.m. 687-5536.

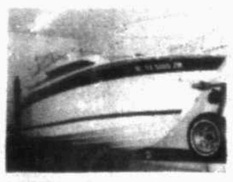

27' CRUISER. Bath, kitchen. Sleeps six. Always kept inside. In water seven times. Low hours. Loaded. No scratches, dents. Consider trades. 697-1841 or 561-5441.

1992 FORD RANGER XLT SUPERCAB. 4.0 6 cylinder engine. Automatic, tach, air, power locks & windows, stereo tape, sport wheels, extra tint. 7,000 miles. Like new $13,750. 699-4009

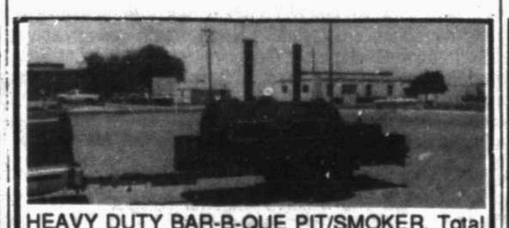

HEAVY DUTY BAR-B-QUE PIT/SMOKER. Total trailer length 14 feet. New tires. $1,500. Call 685-3863 or 683-2830 to see.

MUST SELL! 1990 PONTIAC BONNEVILLE SSE. Gold rims, leather interior, keyless entry. 3.8L engine, fully loaded. 56K miles. Has everything. $12,595 firm. Call Jim 683-7843.

230 4-Wheel Drive Vehicles

DODGE 1985 Ramcharger, Royal SE, 4 wheel drive, automatic, air, AM/ FM cassette, $4,500. 699-4179.

ISUZU 1990 Trooper XS. V-6, air condition, cruise, new tires, 42,000 miles, excellent condition. $10,900. 699-7719.

230 4-Wheel Drive Vehicles

FORD 1982 Bronco. A-1 condition. Low milage, new tires. $5,000. 570-7819, 682-5763 after 5.

TOYOTA 1986 Landcruiser. Excellent condition. 73k Miles. White. $7,950. 685-3743.

240 Motorcycles

HARLEY DAVIDSON 1980. 80 cubic inch, low rider. $4,500. 686-9957.

GOLDWING 1986 Aspencade, 9K miles, $5,500, 699-5451 after 6.

KAWASAKI 1992 KDX-200. Less than 1,200 miles. Many extras; helmet, ramp, stand. Asking $2,100, 689-2519.

HONDA 1982 Goldwing 1100. Good running condition, burgundy. $2,500. 2511 W. Wall. John 686-7007.

HONDA 1984 Trail 110. 2,600 miles, red, very good condition. Extras. Street legal. $500. 682-9986.

MOTORCYLCLE PARTS & ACCESSORIES. Large selection of tires, helmets, dirt gear, and much more. HONDA-KAWASAKI OF WEST TEXAS. 5900 W. Highway 80.

HONDA 1984 V-65 Sabre, 1,100 CC, asking $2,399. 697-2396.

Call 682-6222 to place your ad!

240 Motorcycles

KAWASAKI 1986 KDX- 80 dirt bike. Helmets available. One owner, very good condition. Call 687-6737.

245 Trailers, Utility Trailers

TERRY'S TRAILERS, 1403 Garden City Hwy. Hitches, light wiring, trailer repairs. New and used trailers for sale. We also rent trailers. Truck and pickup rigging an specialty. 686-5198.

250 Recreational Vehicles

BILLY SIMS TRAILER TOWN
520 E. 2nd, Odessa
Open 6 days a week
Odessa/Midland
580-3000
Others 1-800-473-4678

NUWA 5th wheels, over 60 in stock. Save thousands! Call before you buy. 1-800-952-2389. Pharr RV's, Lubbock, Texas.

CLASS A Executive motorhome. 1980. 20,000 actual miles. 24' bumper to bumper. Top condition. Equipped with electric handicap - elderly lift thru entrance, 7 new Michelin tires, 2 new batteries, sleeps 4, heavy duty generator and much more. Can be seen at 2407 Gulf Street, in backyard. Call 684-5925.

TERRY 1991 Resort Fifth Wheel 26 ½', like new, awning, microwave, T.V. antenna, lots of extras. Reduced- $12,250. 694-7683.

BLAKELY RV Complex 561-9551. See our 1993 Models. 11300 I-20, West of 1788.

KRUGMANS CAMPER SHELL Supermarket- pop up cabovers. Very large selection. 501 W. 42nd 366-9010. Odessa.

Blakely RV Complex 561-9551 Now: Fleetwood Motor Homes 11300 I-20, West of 1788

VW 1983 CAMPER van. Sink, stove, refrigerator, sleeps 4, $5,500. 699-5451 after 6.

JAYCO Pop- up camper, sleeps 8, stove, refrigerator, lots of cabinets, excellent condition, $1,400. 520-9315.

COUNTRY SQUARE 1976- 21', self contained, Onan generator, newly remodeled bathroom, excellent condition, $5,000. 682-2608.

1991 ROCKWOOD 33 ft., XL prestige, 16,000 dealer miles. Auto hydraulic jacks, 2 color TV's, awnings, Alcoa aluminum wheels, ice maker- every luxury item. $108,000 new. Sale price: $79,800. Blakely RV Complex, 11300 W. I-20 East, 561-9551

WINNEBAGO 1991 WARRIOR. 27 ft., Ford 460. 4,000 Onan gen., roof air, microwave, color TV- 23,000 miles. $32,500. Blakely RV Complex, 11300 W. I-20 East. 561-9551

FLAIR 1992 30 ft., 8,000 miles, Chevy 454 with F.I.,+ O.D., 7,000 Onan gen., 2 roof airs, awning, microwave, hydraulic jacks, color TV- $44,950. Rear queen bed, split bath. Blakely RV Complex, 11300 W. I-20 East, 561-9551

PALMINO 1980 pop up camping trailer, $1,200. Call 697-4225.

VALUE - QUALITY - PRICE. JAYCO folding campers, 5th Wheels, Travel Trailers. Texas oldest Jayco Dealer (21 years). Lee R.V. 5050 N. Chadbourne, San Angelo, Texas. (915) 655-4994.

STARCRAFT 1972 pop up camper, sleep 8, new tires, good condition. $600 or best offer. 570-7526.

COVERED RV STORAGE. Starting at $25.00 per month. Call 697-5127.

260 Boats & Motors

32' PONTOON HOUSE BOAT- 8' x 12' cabin, deck for fishing, fully equipped. $5,000. 520-3905.

16' FISH & SKI trihull, open bow, 85 hp Evinrude, skis, life jackets, $2,000. 685-1061.

Pontoon boat, 24 ft., 1985 Starcraft, 70 hp Evinrude, trailer, large pontoons. $4,950. Call 694-7626.

BAJA 1986 20' - 350 Chevrolet engine, AM/ FM stereo, depth finder, very clean. good shape, $11,000. 520-2355.

BAYLINER 1986 19', Volvo 131, inboard/ outboard, low hours, excellent condition, $6,500. 697-2259.

16' WELLCRAFT Tri-hull with 85 horse power evinrude. Galvanized trailer. $2,500. Call for details. 683-8110 after 6 pm.

1953 170 B Cessna- excellent condition, ten in and out, 70 hours SMOH. Midland International Airport 682-1520.

15' Glastron Fish/ Ski Boat. 60 hp, runs good. $1,850 Call 694-2555 after 6.

290 Auto Parts & Accessories

SOLID DISH MAGS good condition. Call 694-7619 after 6.

1975 Camero, 1972 Chevrolet Pick up and Suburban parts. Call 563-8034 after 6 pm.

REBUILT Power brake boosters, guaranteed 6 months. Hard to find and obsolete boosters, our specialty. 570-9322.

T-TOPS for 1979 Trans AM $150. T-tops- 1978 Corvette-blue glass $250. 570-0309.

REMANUFACTURED ENGINES. Tune - ups, brakes, air conditioning, diagnostics. Ron's Engines, 685-1076 or 1-800-974-1076.

310 General Help Wanted

RESTAURANT

PIZZA HUT

Now hiring delivery drivers, wait staff, cooks, order takers. Paid vacation, health insurance, flexible hours, part time/ full time.

Apply in person:
427 Andrews Highway
4320 Andrews Highway
2200 W. Wadley
4400 N. Midland Drive

310 General Help Wanted

DRIVERS: Have immediate openings. Need two years OTR, one year flat bed, lots of freight, call for details. 1-800-749-1191.

JACK OF ALL TRADES needed who is willing to work. 694-8891 or 699-4137.

DELIVERY

MOONLIGHTING!

The Midland Reporter-Telegram has several distributorships which need to be filled with responsible individuals.

Often Asked ????
Is it worthwhile for adults also?

Yes! Our current distributor force is already 90% adult and 10% youth.

Morning newspaper routes are attractive for:

- ADULTS who have F/T jobs, yet want to supplement their income with a steady part-time job.
- MOTHERS who can't justify a small job and daycare, because as a distributor, you do not need daycare!
- STUDENTS needing a part-time job which will work with classes!
- SENIOR CITIZENS wanting regular exercise, added income, or just want to work with people, neighbors and friends.

How much money can I make as a distributor?

Depending on the size of distributorship from $300 to $700 monthly!
Some make even more!

How long does it take?

The actual delivery takes 1-2 hours Monday-Saturday, and 2-3 hours on Sunday, again depending on the size of the distributorship. Also, a few hours a month are needed to collect from subscribers. Many distributors choose to handle some of this by putting envelopes in subsribers'papers. Collecting in person will be necessary though!

When do papers have to be delivered by?

6 a.m. Monday-Friday and 7 a.m. on Saturday, Sunday and holidays.

Do I ever get a day off?

The job requires a 7-day a week commitment. However, distributors do take days off by finding a friend or a family member to substitute a for them!

RESERVE YOUR DISTRIBUTORSHIP

DRIVERS

EXPERIENCED Transport and Vacuum Truck Drivers, part time and full time. Must have CDL with tank endorsement and good driving record. Drug testing required. Call Gary Owens or Gail at 682-0434 between 8 am- 5 pm.

MANAGER TRAINEE

Position open at national chain fast food restaurant. Must be highly motivated for fast pace. Experience a plus. Mail resume to: D & D. P.O. Box 50531, Midland, Texas, 79710.

260 Boats & Motors

310 General Help Wanted

DRIVER, FEED TRUCK, and Feedmill Operator needed. Experience necessary. References required. 806-668-4731. Call Monday through Saturday 8 am to 5 pm.

COWBOY NEEDED. Must have horse and pack. Feedyard or ranch experience necessary. 806-668-4731 Call Monday through Saturday 8 am to 5 pm.

FIREFIGHTERS

Learn firefighting skills. Full pay/ benefits. Relocation required. 17-29 years old with HS diploma. U.S. Citizenship or green card required.

Call 1-800-354-9627, Mon- Fri 9 am - 4 pm.

310 General Help Wanted

NOW!
$100.00 deposit temporary discontinues.

APPLY TO:
CIRCULATION DEPT
Midland Reporter-Telegram
688-2700 687-8807
682-5311

GENERAL LABOR

HARDWORKING individual for outside summer work. Call 689-6460.

NOW HIRING wait person. Apply in person at Fast Freddy's 4358 W. Illinois. E O E.

TYPIST NEEDED, 55+ WPM. Call Olsten Staffing Services 683-5677

RETAIL

FLOWERAMA is now accepting applications for part-time positions. Retail experience necessary. Floral experience a plus. Call Katie 697-0255.

GENERAL

EXPERIENCED farm and ranch hand, also experience in house and office cleaning. House furnished with some salary. Send resume to P.O. Box 3251, Midland, Texas 79702.

WAITERS/ Waitresses and Dishwashers. Must be experienced and dependable. Apply in person 350 N. Midland Drive, Suite D, after 2 PM.

APARTMENT MGMT CO.
Midland or Odessa

Immediate positions available.

- Property Managers
- Assistant Managers
- Leasing Agents
- Head Maintenance (A/C qualified)
- Make ready
- Painter/ Grounds Keeper

Call 520-8942. Sat. thru Wed. between 9 am and 4 pm. for personal interview.
Only qualified persons.

RETAIL MANAGER

PERMIAN HOUSE OF MUSIC is taking applications for new location in Midland. Ideal candidate must have general knowledge of school bands, sales, be responsible, reliable. Send resume and salary requirements to 1141 E. 42nd, Odessa, 79762.

RESTAURANT

WANTED: experienced Short Order Cook- good pay and benefits. 40 hours weekly. Apply in person, in Gift Shop (main lobby), Midland International Airport.

MAKING WHAT YOU'RE WORTH? Prefer to work at home? Call 310-216-7439. Listen to recorded message, then call 685-1423 9 to 6. It could change your life.

TYPESETTING

IMMEDIATE OPENINGS for Typesetting position. Experience required. Must apply in person after May 31st.
BIDCO, 312 E. 2nd, Odessa.

RESTAURANT

EL CHICO'S

Take pride in your work and join the El Chico team. We now have immediate openings for experienced Cooks. Full and part time positions available. FLEXIBLE HOURS.
Please apply in person:
Monday- Friday, 2- 5 pm, #45 PLAZA CENTER (Garfield and Wadley).

EOE

SERVICE

WELL ESTABLISHED nationwide wellhead company accepting applications for field service rep. Experienced only need apply. Send resume to P.O. Box 3823, Odessa, Tx /9760.

RESTAURANT

DINO'S PIZZA is now hiring. Apply at 4322 W. Andrews Hwy. 699-7175

GENERAL

GROWING FIRM is looking for an accounts supervisor. Collection experience and bilingual ability is a plus but not necessary. Apply at 421 Andrews Hwy.

Experienced Medical/ Retail Collectors needed. Salary plus bonus. Benefit package included. Call Mrs. Padilla. 560-4021.

AVON Sales Position Open- Sign up to sell thru LOCAL MIDLAND representative. Call Verla 520-0119

DOMINO'S PIZZA

Now Hiring
Delivery drivers

Must be 18 years old, full and part time position. Cash paid nightly. Immediate openings. Apply in person at our Illinois at Midkiff locations or call 699-3030.

RESTAURANT

PINOCCHIOS PIZZA

Now accepting applications for Delivery Drivers. Must be 18, have current license, insurance and have dependable transportation. Earn up to $10 per hour. Cash paid daily. If you want to work for one of the fastest growing pizza chains in West Texas.....

Apply in person:
3303 N. Midkiff Road.
San Miguel Shopping Center

CERTIFIED LIFEGUARD

KinderCare has immediate opening for a certified lifeguard. Must be at least 18 years of age. Apply Monday - Friday 9 - 11 at KinderCare.

310 General Help Wanted

SEASONAL

Operate a Fireworks stand outside Midland June 24 thru July 4. Make up to $1,200. Must be over 20. Phone 1-210-822-3788 or 1-800-364-0136 10 AM - 5 PM.

DAY CARE

CHRISTIAN Day Care Director. Qualifications and applications can be picked up at Greenwood Baptist Church 12 miles southeast of Midland on Hwy 307. Resumes and applications will be accepted through June 11th. 682-1147 or 682-4188

PLANT TECHNICIAN

FULL and Part time positions available. Tropical Plant Technician. Inquire immediately. 12 to 3. 699-6471.

TELEMARKETER, experienced, needed immediately to set appointments in the evening and Saturdays. Must have pleasant voice and good attitude. Good pay and incentives, no sales. Call 563-0711 between 10- 12 am. only for interview.

RESTAURANT

BURGER KING -710 Andrews Highway. Now hiring cashiers, day and night shift. Must have experience and verifiable references. Apply in person.

COCKTAIL WAITSTAFF needed immediately at JOEY's II. Apply in person only 3704 West Wall.

SALES

HONEST, DEPENDABLE Route Person needed. Must have good driving record. Apply at 303 S. Terrell Monday through Friday.

CONTRACTOR

MORTGAGE SERVICE company needs Sub Contractor to service foreclosed homes. Must furnish own tools, camera. Experience preferred. Respond to: P.O. Box 294703, Lewisville, Texas 75029.

COOK or server needed for part time position. Experience necessary. Apply in person to Roscoe's Mexican Cafe 2701 LaForce Blvd. (Airport).

SALES

NEEDED Immediately! Commissioned Sales Representatives to sell club membership passports. 697-4101.

GENERAL

SUMMER WORK

$9.25 to start
- Full/ Part time openings in retail sales.
- Scholarships/ Internships available.
- Must be 18

520-2147

HELP WANTED- national retail firm filling summer openings in housewares/ sporting goods department. Ideal for college students. $9.25 to start. 520-2147.

OPENING FOR STYLIST at GREAT EXPECTATIONS
Midland Park Mall

Must be neat in appearance and reliable. Vacation, life insurance and other benefits.
Apply in person.
No phone calls please.

ATTENTION College Students! Scholarships now available, full time and part time work for the summer and school year. $1,500 a month guarantee plus incentives. Call 563-0711 for interview.

JOB COACH needed to help people with disabilities learn specific jobs. Experience with mental health and retardation preferred. 520-9300, to fill out application.

COOK

Need cook with 3 to 4 years experience in breakfast and dinner. Apply between 2 and 4. No phone calls please. 2201 W. Wall.

MAINTENANCE

HOLIDAY INN is accepting applications for a maintenance person. Must be dependable and have valid references. Some experience in plumbing and electrical helpful. We will do most of the training to fit our needs. References will be checked before interviewing. Apply in person only, 4300 W. Wall.

RESTAURANT

SONIC DRIVE-IN

No. Midkiff Road, now hiring part time, carhops and fast food cooks. Apply in person please.

1109 N. Midkiff

GENERAL

CHILD CARE needs a full time cook. Also needs a part-time teacher. Must have high school diploma. 689-6309.

FRONT DESK CLERK needed. Apply in person 3708 W. Wall, 9 to 3.

DIRECT CARE STAFF needed for group home for mentally retarded. Various shifts. Apply at 2806 Arrowhead Trail by noon June 10th.

ROUTE SALES

Sierra Spring Water Company is currently recruiting for Route Sales personnel. Responsibilities include sales and delivery of bottled water products a well as solicitation of new accounts. The successful candidate will have excellent communication skills, good driving record and be in good physical condition, (DOT physical required). Previous Sales/ Customer Service experience preferred.

Please apply in person to:
Sierra Spring Water Company
605 S. Marienfeld
Midland, TX 79701
(Minorities are encouraged to apply M/F/H/V)

FWA DRILLING CO., INC.

is looking for EXPERIENCED

Longevity		BASE PAY
1 Month	DRILLERS	$13.85
6 Months	DERRICKHANDS	$11.30
1 Year	MOTORMEN	$11.10
	FLOORHANDS	$10.95

Cash & Glove safety incentive paid monthly.

Top wages & benefits available for above average hands with favorable work record.

Apply at:
640 N. Loop 250 W. Midland, Texas

310 General Help Wanted

310 General Help Wanted

310 General Help Wanted

310 General Help Wanted

310 General Help Wanted

EVENING MANAGER

MIDLAND REPORTER-TELEGRAM

4:30 P.M.-9:30 P.M. WEEKDAYS
9:30 A.M. - 4:30 P.M. SATURDAYS

1. If you have a basic understanding of setting goals and motivating others, this position could be rewarding to you.
2. The job duties would be supervising students14-17 years old in obtaining new customers to the local newspaper in the Midland area. No delivery involved.
3. A sales background and experience with this age group would be helpful.
4. Manager should average $300-$500 a week, steady commission.
5. Having a late model van, station wagon or a large vehicle would be helpful.
6. For more information, call **Gerry Irvin or the Circulation Dept. at 688-2700.**

IMMEDIATE OPENINGS

EXPERIENCED TRUCK

MECHANICS

Witt International Trucks
4406 W. Hwy. 80 - Midland, Tx.
915-697-2241

310 General Help Wanted

HOUSEKEEPING

HAMPTON INN is now accepting applications for housekeeping. Experienced preferred but will train right people. Above average pay for hardworking individuals. No phone calls. Apply in person at 3904 W. Wall.

DESK CLERK needed. Will also make airport runs; good driving record required. Apply in person 3100 W. Wall.

FACILITY SYSTEM TECHNICIAN

High School Diploma or G.E.D. Possess mechanical skills in electrical, plumbing, and H.V.A.C. equipment. Military schools, trade schools, vocational, or college work preferred as self improvement.
Requires 2 years minimum experience in over-all building mechanical maintenance. Preference will be given to those with multi- story building experience.
24-hour call on weekends and weekdays on rotating shift.
Equipment repairs, preventive maintenance, and some janitorial duties.
Security background check and drug screening test. Must qualify to drive a government vehicle.
Skill and knowledge of Spanish preferred.

Apply with resume to
TEC
501 North Loraine Street
Midland, Texas 79701
Order Number 6903202
Employer is EE0 employer/ M/F

HOUSEKEEPER NEEDED. Monday through Friday mornings. Complete housekeeping duties including laundry and ironing. Must be dependable and have own transportation. References required. $5.00 per hour. 520-8710 after 6 pm.

DRIVERS

Seek safe, dependable tractor tank-trailer driver with oil field experience to work out of Garden City for major oil company. Earn $500+ per week. Guaranteed long-term job with excellent hospitalization and benefits. Paid vacation/ holidays.

- Must be 25 years old, have CDL with Haz-Mat endorsement
- Clean MVR, DOT qualified
- No beard. Take physical and drug test.

Contact:
Ricky Kinsey/ Pro Source
915-354-2604 after 8:00 AM

EVENING TELEPHONE SALES- Can you work 5 to 9 Monday thru Friday? $4.50 an hour to start- no experience necessary. Call now- start now. 682-1313.

CHILDREN'S LIBRARIAN. Requires: MLS , experience in Children's department (2 years as manager or 5 working). Benefits. Send resume with references to: Director, Midland County Library, 301 W. Missouri, Midland, 79701.

RESTAURANT

WANTED Wait Personnel and Bartenders. Must have experience. Neat appearance and the ability to be on time a must. NO CALLS. Apply in person between 8 AM - 10 Am only, at The Bar, 606 W. Missouri.

RESTAURANT

NOW TAKING applications for Waitstaff. Apply in person. Cattleman's Steak House, 3300 N. Big Spring. No phone calls please.

311 Medical Help Wanted

MEDICAL

Openings available for Certified Nurse Aids. Comparable wages. apply at terrace West Nursing center, 2800 N. Midland Drive.

RN & LVN

RN Weekend Relief and LVN, all shifts. Comparable wages and benefits. Apply at Terrace West Nursing Center, 2800 N. Midland Drive.

311 Medical Help Wanted

LVN needed full time. 10 - 6 and 2 - 10. Also need PRN. Call Mary Lynn 683-5403.

RN's NEEDED

2 positions available. Full time night shift and ER evening shift. Excellent benefits, good working conditions.

Please contact:
Evelyn Williams at
Medical Arts Hospital
(806) 872-2183
Or send resume to:
D.O.N.
1600 N. Bryan Ave
Lamesa, Tx, 79331

RN - Part time position open in sub acute nursing facility. IV skills necessary. Knowledge of entero-stomal therapy helpful. Very competitive wage. Contact David Fisher, D.O.N. Stanton Care Center. 1-756-2841.

★ ★ ★ ★

THERAPIST

NEEDED Certified Respiratory Therapist. 2 to 3 years experience preferred. Excellent benefit package.
Salary commensurate with experience.
Send resumes to Medical Arts Hospital Attention: Arla Jeffcoat, 1600 N. Bryan Ave, Lamesa,Tx, 79331.

bold★ ★ ★ ★

312 Professional Help Wanted

TEACHERS

THE GREENWOOD ISD is accepting applications for teaching positions in the following areas: Secondary counselor; English; science; social studies; assistant band; math; and woodshop. Competitive salary and benefits package offered. Contact: Dr. Quentin S. Burnett, Superintendent, 2700 FM 1379, Midland, TX 79701. Phone (915) 685-7800 for additional information. Equal opportunity employer.

CASEWORKER, for Senior Service agency, part time. Flexible hours, bilingual helpful. Social Service degree or experience preferred. Mail Resume to 3301 Sinclair, 79707 by 6/15/93.

ACCOUNTING MANAGER/ CONTROLLER

Local manufacturing firm seeking to fill position in its corporate office located in Odessa.
Reporting to the President, the successful candidate must have a Bachelor's Degree in accounting, preferably a CPA, with five years experience in a manufacturing environment, two of which was in a supervisory role. A thorough knowledge of, but not limited to the following is required: general ledger, AP/ AR, payroll, budgeting and forecasting, financial reporting, tax reporting and compliance, cash management and computer systems and applications.
For confidential consideration, please forward your resume and salary history, requirements to:

ACCOUNTING MANAGER
P.O. Box 1022
Midland, TX 79702-1022

JOB ANNOUNCEMENT
EXECUTIVE DIRECTOR

The Sierra Blanca Community Development Corporation, a non-profit organization in Sierra Blanca, Hudspeth County, Texas, is advertising for the position of an Executive Director. Interested applicants should posses: 1). A Bachelor's Degree 2). One year experience in an organization which dealing with community development issues. Supervision experience or training. 3). Planning and program development skills. 4). Knowledge of federal and state funded programs in the area of community development.
Interested applicants should send resume to:

Board Chair
Sierra Blanca Community Development Corp.
P.O. Box 418
Sierra Blanca, Texas 79851

GEOLOGIST/ GEOPHYSICIST

Dynamic independent oil company has position available for immediate employment. Need creative, aggressive Exploration Geologist or Geophysicist. Minimum of B.S. in Geology or Geophysics, M.S. preferred. 3 - 5 years petroleum industry experience. Permian Basin experience required.
For immediate consideration for this position, please submit your resume to:
BOX B-09
c/o The Midland Reporter-Telegram
P.O. Box 1650
Midland, Texas 79702

STUDENTS/YOUNG PEOPLE
AND OTHERS
AGES 14 AND UP
NEED CASH?

Summer is almost here and work is now available.....Begin earning cash immediately! You can **earn $25-$100 commission per week** getting new subscribers for the **Midland Reporter-Telegram**
We have exciting programs for Jr. High and High School students and other interested persons to earn good money and cash bonuses. Transportation, from your home and return, is available. No newspaper delivering involved.
Call **Gerry Irvin or the Circulation Dept. at 688-2700.**

RAINSOFT

LOVE SMALL TOWN LIVING, NEED BIG CITY $$?

SALES MANAGERS
&
SALES TRAINEES

Tired of old? Maybe you should look into WATER. Not multi level markets or get rich quick, we offer a stable company with an honest product. Call 580-7403 or 1-800-765-0205 ask for Jim Carter.

312 Professional Help Wanted

STUDENT ACTIVITIES GRADUATE ASSISTANT: Serves as co-advisor for Program Board. Work with student organization. Assist with leadership training. Establish community volunteer programs. Must have Bachelor's Degree and be enrolled in graduate program at U.T.P.B. Experience helpful. Send resume to: Personnel, U.T.P.B., 4901 E. University, Odessa, Texas, 79762-0001. EOE/AA 742-3-1801-S

OIL & GAS ACCOUNTANTS

Independent operator, located in Irvine CA, looking for experienced, highly motivated personnel to fill Revenue Accountant and JIB/ AP positions. Salary and benefits competitive. Reply including resume and salary requirements to:
BOX B-11 c/o The Midland Reporter-Telegram, P.O. Box 1650, Midland, Texas 79702.

OPTICIAN

Experienced Frame Stylist and Dispensing Optician, full time. Salary based on experience. Call 570-5106 or 683-4244.

PARALEGAL, certified, needed for legal department of Clayton Williams Energy, Inc. Litigation experience required. Salary negotiable. Send resume with references to 6 Desta Drive, Suite 6500, Midland, Texas 79705, Attn: Hiring Attorney.

MANAGEMENT STAFF POSITION- UTPB (or other) Graduates- Business Management, Finance or Accounting. No business experience required. Solid local firm. Good salary and benefits. Christian environment. Great opportunity. Send resume to: Management Position, P.O. Box 9340, Midland, TX 79708.

EDUCATIONAL Diagnostician or Associate School Psychologist. Applications are being accepted by the 87-20 Special Education Cooperative, Big Spring, Texas. Contact: P.O. Box 2135, Big Spring. Texas 79721; 915-267-6013.

INSERTERS NEEDED

PART TIME

The **Midland Reporter-Telegram** is now accepting applications for **Inserters**. This is a part time position and shifts are varied. Work hours include evenings and weekends.

Apply In Person At:

The Midland Reporter-Telegram
201 E. Illinois Avenue

To Advertise in Who's Who for Service Call 682-6222

312 Professional Help Wanted

PHYSICAL THERAPIST, licensed, wanted. $1,500 bonus quarterly plus salary for first year. Call 550-2273.

314 Skilled Trade Help Wanted

314 Skilled Trade Help Wanted

TECHNICIAN NEEDED

Import experience preferred.
Apply in person
to Henry Anderson at:

Dotson Nissan,
3917 West Wall, Midland

312 Professional Help Wanted

GENERAL MANAGER - Rapidly expanding manufacturer of auto race parts needs aggressive, hardworking individual to manage day to day details of high energy company. Minimum 5 years Senior Management experience mandatory. Resumes only. Jacobs Electronics, 500 N. Baird St., Midland, TX 79701.

SEISMIC PERSONNEL REQUIRED

Internationally based company, with Texas based operations, requires competent, qualified personnel for the following positions: Surveyors, Observers, Vibrator Technicians and Recording Clerks. Please mail or fax your resume and a copy of driver's abstract to:

4080 23 St. N.E.
Calgary, Alberta
Canada T2E 6W9
Attn: Human Resources
Fax: (403) 250-1759

IGA GROCER

Seeks experienced Managers and Assistant Managers. Must relocate. Send Resumes to: MANAGERS, P.O. Box 1350, Big Spring, 79720 or call (915) 267-2271.

AIR CONDITIONING TECH. Must have at least 2 years experience. Apply 3005 W. Industrial. or call for appointment. 570-8442.

DRYWALL Finisher experienced. Call between 7 am and 8 am and 5 pm and 7 pm only. 687-0047.

MACHINIST WANTED with five years experience. Preferably C & C experience on Funuc controls. Day and night shift available. Excellent benefits including health insurance, 401K plan and paid holidays. Send resume to: BOX B-08 c/o The Midland Reporter-Telegram, P.O. Box 1650, Midland, Texas 79702.

BRICKLAYERS NEEDED, experience necesary. Top wages, permanent positions available. 570-2996. Evenings: 682-5708.

CONSTRUCTION

EXPERIENCED Painter, Tape and Bedders needed in Midland and Odessa area. Dean Hagler Inc. 1-800-527-4191 Monday- Friday 8 to 5.

316 Clerical Help Wanted

Get That Raise by bringing your Word Processing skills up to date! Temporary Resources Training Center. 684-0527.

V.I.P. TEMPORARIES. Call for Temp. or permanent jobs available now! No Fees. 686-9722.

Word Processing
Temporary Assignments
TEMP TIME 687-1545

316 Clerical Help Wanted

REAL ESTATE
OPERATIONS SECRETARY

General Secretarial duties, requires good communication and public relation skills. WordPerfect 5.1 proficient. Salary commensurate with experience. EOE.
Please send resumes to the following:

ClayDesta Corporation
Attn: Randy Hutton
6 Desta Drive
Suite 6500
Midland, Texas 79705

INTERNAL SYSTEMS COMPUTER OPERATOR

Law firm seeks EXPERIENCED Operator for Time Accounting/ Billing and General Ledger System on IBM- compatible PC. Position requires a mature, reliable non-smoker with excellent communications and bookkeeping skills. Knowledge of TABS III Legal Accounting System is a definite plus.

Resumes with references will be accepted through June 11, 1993 at the following address:

Administrator
P.O. Box 1763
Midland, Tx, 79702

Garage Sale Kits $4.00 per kit

Midland Reporter-Telegram

GARAGE SALES

Call 682-6222 For Assistance In Placing Your Garage Sale Ad

CLASSIFIED OFFICE HOURS
Monday thru Friday
8:00 a.m. to 6:00 p.m.
Saturday
8:00 to 10:00 a.m.
(Cancellations & Corrections Only)

79701

BOOTH RENTALS $5 per day under shade. Garage Sale Haven. Corner Terrell and I-20. 684-6326.

MULTI FAMILY GARAGE SALE. Motorcycle racing equipment, trumphets, lots of clothes all sizes, beer lights, liquour collectibles, lawn mower and lots of miscellaneous items. 1610 W. Washington, Friday - Saturday, 8 - ?

807 NORTH D STREET, Friday 10am start, ending Sunday 5pm. 3 Family Sale. Too Much To Mention!

SOCCER TEAM GARAGE SALE. 1601 Sparks. Friday and Saturday. 8:30 to 3 Bicycles, clothing, miscellaneous. No Early Sales.

1200 S. Weatherford. Saturday 1:00- ? Appliances, dishes, beds, stove, odds and ends.

3 FAMILY SALE- 1300 S. Main. Saturday and Sunday 8 to 5. Furniture, ceramics, television, mason jars, miscellaneous.

GIGANTIC BLOCK SALE - 1800 Block of West Tennessee. Saturday only, 8 - 5. Lots of neat stuff. Furniture, luggage, Blue Fox jacket, clothes, bikes, kittens, miscellaneous. No Early Birds.

209 S. BAIRD (patio). Friday- Saturday 8- 5. Furniture, tires, household items, kid's clothing, miscellaneous.

HUGE YARD SALE!
2400 W. Elizabeth
Furniture, clothing and much more.
Saturday only, 8 am.

3 SISTERS DO MAJOR SPRING CLEANOUT!!
3 car garage isn't EVEN big enough for everything. Clothes (all ages), toys, games, window screens, dishes, liquor bottles, VCR, antiques, lamps, bedroom furniture, drop leaf table, exercise equipment, trampoline approximately 8' x 15', + much more!
Friday 8 to 5. Saturday 8 to 1.
1704 MISSOURI

2908 W. MICHIGAN. Saturday, 9 to 4. Carpet shampooer, exercise bike, toys, girls clothing, girls bikes, miscellaneous.

OVER 300 Nintendo games buy 2 get 1 free. We also have Super Nintendo, Genesis, Atari Games and systems. Rainbow Trade Center. 1503 W. Industrial. 570-4408. Open Friday, Saturday, Sunday, Monday 10 am to 6 pm.

WOOD lathe, portable air conditioner, TV table, spreads, car radio, tape player, canning jars, good women and men's clothing and miscellaneous. 2405 W. Washington, Friday - Saturday.

GARAGE SALE, Saturday only. 9 - 2. 2406 Holloway. Clothes and miscellaneous.

SELLING EVERYTHING - Washer, dryer, glass table, gas edger, girls stuff. Saturday only, 211 S. 'L' , corner 'L' and Indiana.

YARD SALE, 2915 W. Louisiana, 8- 6. Friday & Saturday. Childrens clothing, age 1- 3 yrs., large mens clothes (XX), many other sizes, toys. Miscellaneous items.

"ANYTHING YOU WANT - We've Got It" Rainbow Trade Center and Indoor Flea Market, 1503 W. Industrial, Friday- Sunday. 1502 W. Florida, open every day. 570-4408.

★★★★★★★★★★★★★★★★★★★
HUGE 4 FAMILY GARAGE SALE
Lots of furniture, clothes of all sizes, variety of crafts and antiques also old comic books.
4905 Leisure Saturday - Sunday.
★★★★★★★★★★★★★★★★★★★

SATURDAY ONLY 8 to 12. 1811 W. College, toys, Wolff tanning bed, clothes, miscellaneous.

LITTLE GIRL'S pink laquered bedroom suite, washer and dryer. Saturday & Sunday. 1100 N. Colorado.

912 PRINCETON- 8:30 until- Electric guitar, Mongoose bike, toys, freezer, washer/ gas dryer, furniture, miscellaneous.

Saturday - Sunday. Dryer, clothes, vacuum cleaner, table- chairs, toys, baby items, miscellaneous. 806 Elk.

GARAGE SALE - 1408 S. Marshall. Friday - Saturday. Microwave oven $45, Kenmore Hotpoint refrigerator $200, water dispenser $20, portable dishwasher $70, twin bed $30, CB 700 silver and black drums $900, 2 crock pots, sandwich maker, fryer, miscellaneous dishes and utensils, clothes and shoes, stuffed animals, miscellaneous craft supplies.

79703

INSIDE MULTI - FAMILY. Nintendo games, wedding and formal gowns, lots of childrens clothes, shoes, other goodies. OPEN 8 - 5, Thursday, Friday, Saturday - 315 N. Midland Drive (across street from K-Mart, next to Gaston's Gift World).

MULTI FAMILY SALE: 3816 Roosevelt. Friday 8 - 4; Saturday 8 - Noon. Clothes, kitchen items, typewriter, Christmas decorations and miscellaneous.

FAMILY GARAGE SALE - Furniture, electronics, tires, wheels, car motor, comforter, curtains, weights and bench, lots of clothes, miscellaneous. 4400 Roosevelt, Saturday - Sunday.

Advertising in
Who's Who
For
Service
is Easy.....
Call
682-6222

79703

ESTATE SALE
Full house of furniture, antiques, etc.
4518 LEDDY DRIVE
Friday and Saturday
8:00 am- 5:00 pm

4713 THOMASON DRIVE- Thursday - Saturday. 8:30 a.m. Bunkbeds, rocking chair, 2 bar stools, boy's/ girl's clothing 10 - 12, miscellaneous.

★★★★★
BEST YET GARAGE & ESTATE SALE
4611 Andrews Highway
Friday- Monday 8 to 6
1981 Lincoln Continental Signature Series (loaded, excellent condition). Antique rocker, chairs, divan, Duncan Phyfe drop leaf table, double bed, trundle bed and chest of drawers, school desk, 3 air conditioners; ranch oak couch, chair, lamp table, white bedroom desk, pots, pans, linens; exercise bike, antique stereo and records; jewelry, gas range, Frigidaire, lamps; pictures; ladies designer clothing (all sizes 4 to 16); men's clothing... Don't miss this sale!!

3304 DOUGLAS (across from Shakey's Pizza) Friday, Saturday 9- ?. Auto shop repair equipment, Honda Trail 90 electric deep sea rods & reels, household goods, garden tools, odd & ends, air tools, shop manuals. Call 699-0257 about shop equipment.

SATURDAY only 8- ? 3914 Avondale. Upright freezer, 4-15" wheels & hub caps, clothing- all sizes, lots of miscellaneous.

3406 W. Kansas. Saturday only. Set of maple bunkbeds, couch, chair, dryer, clothing, Equalizer trailer hitch.

GARAGE SALE all day Saturday. Loads of brand name children and adult clothes, miscellanoues. 4705 Leisure.

4325 SENTINEL Friday- Saturday. Space heater, Cobra base unit CB, 2 portable CB's, chandelier, aquariums, baby items, girl's & women's clothes, miscellaneous.

SEVERAL FAMILIES - Little bit of everything. Don't miss this one!! 2619 Delano, Saturday, 8 - 5.

5207 LEISURE. Saturday only. 2 FAMILY SALE. Furniture, toys, clothes. Not before 8:30 am!

BACKYARD SALE - 4616 Seminole, Saturday only, 8 AM - ? Gas stove, baby items, furniture, car stereo cabinet, miscellaneous.

4714 BEDFORD
Saturday only 8 am- ?.
2 FAMILY SALE
King size waterbed complete, girl's bedroom suite, baby items, clothing, dryer, furniture, and MORE!!!

4410 Brookdale- Saturday only- 8 to ? Infants and children's clothing, baby items, sofa, stereo, lots of toys.

4701 ANETTA- Saturday only 8- ?. 4 Families. Dishwasher, microwave, small refrigerator, turn table, speakers, luggage, air mattress, portable closet, kitchen items, bedding, drapes, bath accessories, car seat, clothing of all sizes and lots of miscellaneous.

4717 W. ILLIONIS- Friday and Saturday 8 to 5. Water softener, carpenter tools, guns, microwave, freezer (need repair), lots of miscellaneous. Cash only.

4615 ANETTA- Saturday only 8 to 2. Quality girl's clothing, stereo, bicycles, French Provincial desk, lawnmowers, portable typewriter, too much to list.

BABY/ children's clothing, furniture, bikes, miscellaneous. Friday, 8 - 5. Saturday Am only. 333 Rocky Lane.

GAS shop heater, riding lawn mower, headache rack, 1978 Volkswagen Beetle. 4315 Harlowe. Friday - Saturday.

MULTI FAMILY SALE. 104 N. Glenwood. Saturday only. 8 - ? Too Much To List!

SATURDAY ONLY, 8 - 2. Baby things, clothes, small electric stove, kitchen stuff, lots of miscellaneous. 4306 Harvard.

3420 W. KANSAS, Saturday only, 8- ? Port- a- crib, waterbed, camera, gun cabinet, chairs, satellite dish, toys, miscellaneous.

2 FAMILY GARAGE SALE - 4000 KVW portable generator, Simmons oak baby bed and other baby items, clothes and miscellaneous. Saturday - Sunday, 3404 W. Louisiana.

4513 ROOSEVELT, Saturday only, 8- ? No early sales! Little Tikes playhouse, IBM Selectra III typewriter: $200, lots of miscellaneous.

Saturday only, 7:30 - 3:00. 3503 Baumann. Clean and organized, girls clothes size 8 - 12, ladies 8 - 10, men's 32 - 34, shoes, luggage, vacuum, sheets, boat gas tanks and more.

YARD SALE Friday - Saturday 8 AM - 6 PM. 3700 Roosevelt. King size bed, chest of drawers, movies $5 each, 2 hampsters and cage $25, 2 gerbals and cage $25, ironing bed, baby clothes, children and adult clothing, lots of toys, cook books, children's books, pet books, dishes and miscellaneous.

4705 BROOKDALE- Saturday 8 to 5. Little Tykes kitchen, tree house and slide, car seat, high chair, toys, dishes, recliner, loft bed, extra nice girl's clothing (2 T to 4 T) over 100 outfits, large size women's clothing.

SATURDAY only, 4612 Storey, 8:30 - ? Girls bedroom furniture, dining room suite with buffet, trundle bed, desk, bikes, stepper, weight bench, lawn mowers, lots of miscellaneous.

79703

MOVING SALE - Furniture, clothes, lots of odds and ends. 2605 Frontier. Saturday - Sunday, 7 - 6.

101 S. EISENHOWER, Friday pm.- Saturday- Sunday. Furniture, appliances, electronics, VCR's, stereos, microwave, etc.

RANCH, farm supplies, collectibles carpenter tools and miscellaneous. 1001 Delmar Street. Saturday only.

4002 MONTY. BIG SALE! Furniture, baseball cards, exercise equipment. Saturday only, 9 AM til whenever!

3318 W. LOUISIANA
Saturday only- Baby items and childrens clothes, adult clothing, household items.

CARPORT SALE! In the alley. Check it out! 4206 Pleasant.

■★■★■★■★■★■★■★■★■
3316 W. KANSAS
Saturday 9 to ?
4 matching chairs, glass top coffee table, 1981 Oldsmobile, miscellaneous items.
■★■★■★■★■★■★■★■★■

INSIDE GARAGE SALE - Saturday only. 2720 S. Midkiff (first house on right, over I-20).

* MOVING SALE * . Velvet sofa, Baldwin organ, sectional sofa, lamps, tables, bedrooms, suites, microwave, washer and driver. 10 - 5 Friday - Sunday. 1700 Maberry.

514 S. BENTWOOD- 8 am- 2 twin beds, Junior clothes, formal (size 16), miscellaneous.

MATERNITY clothes, lots of odds and ends, boys and women's clothing. Saturday, 8 - 2, Sunday, 10 - 2. 2817 Mariana.

79705

EVERYTHING MUST GO! 5 piece wall unit, $1,200 or make offer. Several antique coffee tables, must see. Chain link gate, TV antenna, and much more. Saturday only! 1903 Northrupp.

3215 SHANDON. Friday - Saturday. 8 to 4. Clothes, toys, VCR, crafts, miscellaneous.

4 FAMILY GARAGE SALE - Electric cart for disabled, lots of miscellaneous. 2009 Bryant. Friday - Sunday. 8 - ?

2208 HUGHES. Friday and Saturday, 8:30 - 5. Bicycles, toys, lots of children and adult clothes.

SUPER GARAGE SALE- 4405 Lanham. New items added as space permits. 9 am to 6 pm.

MOVING- 1815 Dukes (Polo Park) Saturday only 8:30- 2.- Big screen television, Drexel dining room table, king size waterbed, clothing, miscellaneous.

SOCCER TEAM GARAGE SALE. 8 - 12, Saturday. 3107 Shell.

2002 North D Street, Saturday only, 8 - noon. Couch, chairs, fiddle, odds and ends.

2600 NEELY Saturday 8:30- Showcase answering machines, small drafting table, computer printer, luggage, ironing board, utility cart, furniture, miscellaneous.

2105 HUNTINGTON- Saturday. Portable dishwasher, complete DP fitness workout station, electric welder, portable television, much more!

5115 Ashdown, Saddle Club South, 3 Family Gigantic Sale. 8 am. Gorgeous sofa, office furniture, mower, like new women's/ men's/ toddler clothing, miscellaneous!

2331 SIESTA LANE (in alley) Friday- Saturday, 9- 5. Excercise bike, lawn mower, Cappaccino machine, crock pot, lots of miscellaneous.

MOVING SALE- 2812 Frontier- Saturday 8 to 12. Little Tykes toys, text books and books, infant bike seat, snow ski's, lots of toys, miscellaneous.

GIRL'S CLOTHING size 5/ 6 and Juniors. Portable TV, pictures, miscellaneous. Cash Only. Saturday, 9 - 2. 3203 Durant.

1007 NEELY- Apartment refrigerator, oak entertainment center, 3 piece dinette, exercise bike, miscellaneous household. Saturday 8 am to 3 pm. No early sales.

HUGE GARAGE SALE- 4902 Kingsboro Court. Saturday only 8. ('A' street at Loop 250) Furniture, port-a-crib, baby items, washer, microwave, trash compactor.

2 FAMILY SALE. Friday and Saturday, 8- ?. 1908 North 'H'. Lots of miscellaneous "stuff", lots of Home Interior decorations, some baby things.

4203 MONTY- Friday, Saturday 8 am- 6 pm. Refrigerator, stove, head board, coffee table, baby clothing, shoes, teenage clothing, more!

FRIDAY - Saturday. Furniture, decorator items, lamps, trolling motor, kitchen appliances, clothes, books, vacuums, floor scrubber/ polisher, high chair, stroller, tires, more. 2502 Neely. 8 am firm!

1408 DAVENTRY Saddle Club South - Color television, dinosaur collection, toys, decorating items, curtains, rocking chair, coffee table. Saturday, 8 - 3.

MULTI- FAMILY- 2509 Terrace. Baby items, furniture, nice clothing (baby thru adult), toys, miscellaneous.

SATURDAY ONLY, 2604 Sparton, 8 - 2. Antique table and chairs, wicker chair and chest, sewing machine, kids clothes up to: boys 8, girls 10. Big and small toys and lots more.

1606 HUMBLE. Saturday, 8 thru 2. TV, computer, software, books, table, chairs, lots of nice womens and girls clothes and shoes, miscellaneous.

79705

6 HOURS ONLY
Everything must go!
Something for everyone
Household goods, clothing, toys, carpet,
#1 LINDA COURT
Saturday 7:30 to 1:30

SATURDAY ONLY
9 to 4.
2329 SIESTA LANE (in alley)
Double bed head board frame, set of Encyclopedia Britannica, books, books and more books, clothing, VCR, television.

SATURDAY ONLY
2808 AUBURN
(off Ward, north of Wadley)
8 am - 2 pm
Fisher Price & Tiny Tike! Scooter, boosters, car seats, vacuum, playhouse, kitchen, maze, bike/ child carrier, Nintendo games, toys, children's & adult clothing, rocker, bookcase, washing maching, IBM computer. Brownies & Lemonade.

SUPER SALE- 3001 Northtown Place (alley). Stereo with 23" speakers, matching double bed and dresser, Little Tyke's toys, game table, furniture, clothing, 8 -?.

4600 CRENSHAW. Saturday only, 8 - 2. Carousel horses, baby bedding, toys, clothes, Home Interior, miscellaneous.

POLO PARK- 1801 DUKES. SATURDAY. 8 - 2. Clothes, toys, rowing machine, miscellaneous.

THREE FAMILY GARAGE SALE. Sports equipment, furniture, small appliances, children's clothers and much more. Saturday only starting at 8:00 a.m. Saddle Club East, first right one street north of Soloman Lane off "A" St., 714 Pinehurst.

2008 SANDS- Saturday 8 to 4. DP Exercise bike, Huffy work horse, curtains, record player, miscellaneous.

LARGE TWO FAMILY SALE. Friday - Saturday, 8 - 4. Something For Everyone! Household goods, clothing, lots of children's clothing, kitchen items, miscellaneous. 3107 Tealwood (in alley).

2808 W. SHANDON. 8 a.m. Baby; swing, stroller, items. Men/ children's clothing, Schwinn rowing machine, miscellaneous.

2601 W. SHANDON, Saturday, 9 - 3. Dinette with leaf, 4 chairs, kids clothes 0 - 3, ladies clothes small, men's clothes, maternity, toys, all baby items, household, bug shield, pickup bench seat, fireplace screen and more.

1701 WESTERN, Child's yard swing, ridable toys, children and adult clothes, furniture. Saturday only.

79707

4010 WESTMINISTER. Saturday Only! 9 to 3. Furniture, childrens clothing, kitchen items, lots of miscellaneous.

SATURDAY ONLY! 4303 Reading- 9 to 1- Baby items, lots of kid's clothes, men's & women's clothes, toys, miscellaneous.

3321 NEELY #B4, corner of Tarleton and Neely. King and queen size waterbeds, baby furniture, odds & ends. Saturday only 9- 2.

4712-A DENTCREST(In alley) Friday - Saturday, 9 - 2. BBQ Pit, car eingine stand, sofa and matching chair, Barbie Doll house, miscellaneous.

4611 Aspen (in alley). I'VE MOVED! Saturday, 7am - 6pm. Lawn mower, sewing machine, cooking utensils.

5003 RAINBOW ROAD. Saturday 8:30- 2. Twin bed, Jenny Lind baby bed, baby accessories, strollers and toys, 1982 Chevrolet Impala, lots of miscellaneous.

4302 GULF- Saturday only- 8 to 1- Panasonic Video Camera, Little Tykes Toys, children's books, waterbed heater, lots of kid's clothes and ladies junior clothes, miscellaneous.

3312 CANEMONT- Saturday only- 7 to 3- Stereo with cabinet, CD player, baby items, nice toddler and women's clothes (small sizes), toys, and miscellaneous.

79707

2 Families at 4609 ST. ANDREWS Friday- Saturday 8- 5. LOTS of clothing, nebulizer, toys, excercise bike, boy's bike, rockers, lots of baseball cards, miscellaneous.

Crib, car seat, stroller, baby and adult clothes, exercise bike, more. Saturday, 3401 Crestmont.

3 FAMILY at 3703 Crestmont. Saturday only 8- ? 3,000 watt portable generator, trailer awning, Kenmore dishwasher, bikes, desk, Craftsman ½ horespower garage door opener, sewing cabinet, Zenith lap top computer w/ printer, HO scale train track, clothes, toys, baby bassinet, & more.

3 Family at 5216 RIO GRANDE Saturday only 8- 4. Game table- 4 chairs, stereo, Lazy- Boys, lots of treasures.

Saturday, 7- 3. 4703 Timber Lane. 3 FAMILIES. Clothes, toys, and some furniture, more!

7 FAMILY ACCUMULATION
4709 PRESTON
Saturday only 8 to 5.
Furniture, clothing and miscellaneous of all kinds!!!

4203 CRESTRIDGE- Saturday only 9 to 4. Lots of toys and books, clothing (kid's and adult), miscellaneous, park in front only.

5308 San Antonio- Saturday only- 8 to 2- Two family- Lots of extra nice women's/ children's clothes, console TV, bike, toys, miscellaneous.

MOVING SALE- Lots of goodies, too much to list. 4204 Crestwood. Friday, Saturday and Sunday.

4306 CRESTRIDGE Saturday only 8- 4. Football equipment, TV, Nintendo, computer, stereo, clothes, scout uniform, books, kitchen ware, miscellaneous.

MULTI FAMILY SALE, 3613 Burmuda Ct. Friday- Saturday 8- 3. Furniture, tools, camping/ excercise equipment, baby items, miscellaneous.

5 FAMILIES
3606 Trinity Meadows
(in alley)
Saturday only 8.
Very nice Extra large men's clothing, Power wheels jeep, bike, dishes, children's clothing, girl's 12 to 14, boy's 10 to 12, children's video's, lots and lots of toys, sporting goods, television set, tons of shoes, more!

3611 W. WADLEY, Saturday from 8 - 6. Household items, clothing, treadmill, adult walker and lots of misscellaneous.

3214 DENTCREST (in alley), Saturday only, 8- 3. Baby furniture/ items, toy box, new recliner, black chair, twin bedding, wicker day bed, curtains, lawn mower, toys, lawn furniture, kids/ adult clothes.

SATURDAY - Sunday, 4715 Preston. 8 - ? Household items, clothes, rocking chair, toys.

SATURDAY, 8 am. 4324 Greenbriar. Bicycles, baseball cards, triple dresser with mirror, chest-of-drawers, oak dining table upholstered chairs, high chair, kids clothes, toys, and much more.

SEWING MACHINE, queen size bed and bedding, chain saw, odds and ends. 3300 Maxwell, Saturday, 8 til ?

4322 SENTINEL- Saturday 9 to 3. Lots of decorating items, go-cart, bench and weight set, motorcycle, rattan rocking chair.

3508 TRINITY MEADOWS DR.
GARAGE SALE
Furniture, baby items and clothes: infant-size 12 month, kitchen and household items, linens, dishes, lamps, too many items to list.
SATURDAY ONLY 8- 4.

*** *** *** *** ***
#4 & #6 QUAIL RUN
SATURDAY, 7:30 - 12:30
40' Ladder, furniture, wooden swing set, Fisher Price, Little Tyke toys. Clothes, household goods, De Villbis shop air compressor.
*** *** *** *** ***

79707

3503 WOODHAVEN (in alley), Saturday, 8- ? Toys, clothing, baby items, bikes, miscellaneous. No earlybirds!

SATURDAY ONLY. Childrens clothing, loads of miscellaneous. 8 til ? 3407 Claremont.

3406 DENTCREST - 3 Families - Glass top dining table and four chairs, children's clothes (boys and girls), toys, luggage, some crafts, lots of miscellaneous. 7 - 3, Saturday only.

3405 NORTHFIELD- Saturday only 8 am- ?.

3321 NEELY H-1. Saturday 9 - 5. Many toys, baskets, doors, vacuum cleaner, wall decorations, books, hamster cage, room size rug.

3100 B. DENTCREST (in alley/ garage). Sofa, sleeper, jewelry, wood headboard for single bed, TV. Saturday only, 8 - 1.

GARAGE SALE - Bikes, Little Tykes toys, men's shirts and shoes, Nike Air. 3605 Sinclair. 8.

4602 HUMBLE, Sunday only. INSIDE SALE. Everything goes: furnishings, household goods, clothing.

■★■★■★■★■★■★■★■★■
SALE SALE SALE
BeautiControl Cosmetics
15 to 20% off,
Cosmetics and Jewelry only
Saturday 10 am- 3 pm
Phone orders welcomed
520-6107, 3815 GULF
■★■★■★■★■★■★■★■★■

AREA SALES

HENRY'S
FLEA MARKET MALL
10 Reasons why you should shop and/ or sell here. 7715 Andrews Hwy., Odessa, 366-8189
WE BUY- SELL- AND TRADE!
1. Five acres of family fun, on premises restaurant, concessions, where bargains and buyers meet.
2. Over 2,500 customers per weekend.
3. Be your own boss, each unit is it's own little shop.
4. Cleanliness and good facilities.
5. Reasonable rent, various size units.
6. Ample parking.
7. Located on main hwy., easy access.
8. Free spaces for non- profit or church organizations.
9. Over 50 shops to choose from, new and used quality merchandise.
10. Security lights, fenced, night watch man on duty, 24 hour surveillance.
P.S. Also private storages for rent, various sizes.

SATURDAY ONLY, 8 - 5. Newborn - 6 clothes, excercise bike, vacuum cleaner, remote control car: $125, boy's bike, camper port- a- potty, King Fisher bass boat. Airline Mobile Home Park (104 American St.)

! 50 !
GARAGE SALES AT AIRLINE MOBILE HOME PARK
Sat. June 5th
8:00 A.M.
W. Highway 80
behind
Town & Country
1 ½ Mi. W.
Loop 250
3 Mi. East
Internat'l Airport
694-2534

GARAGE SALE ZIP CODES

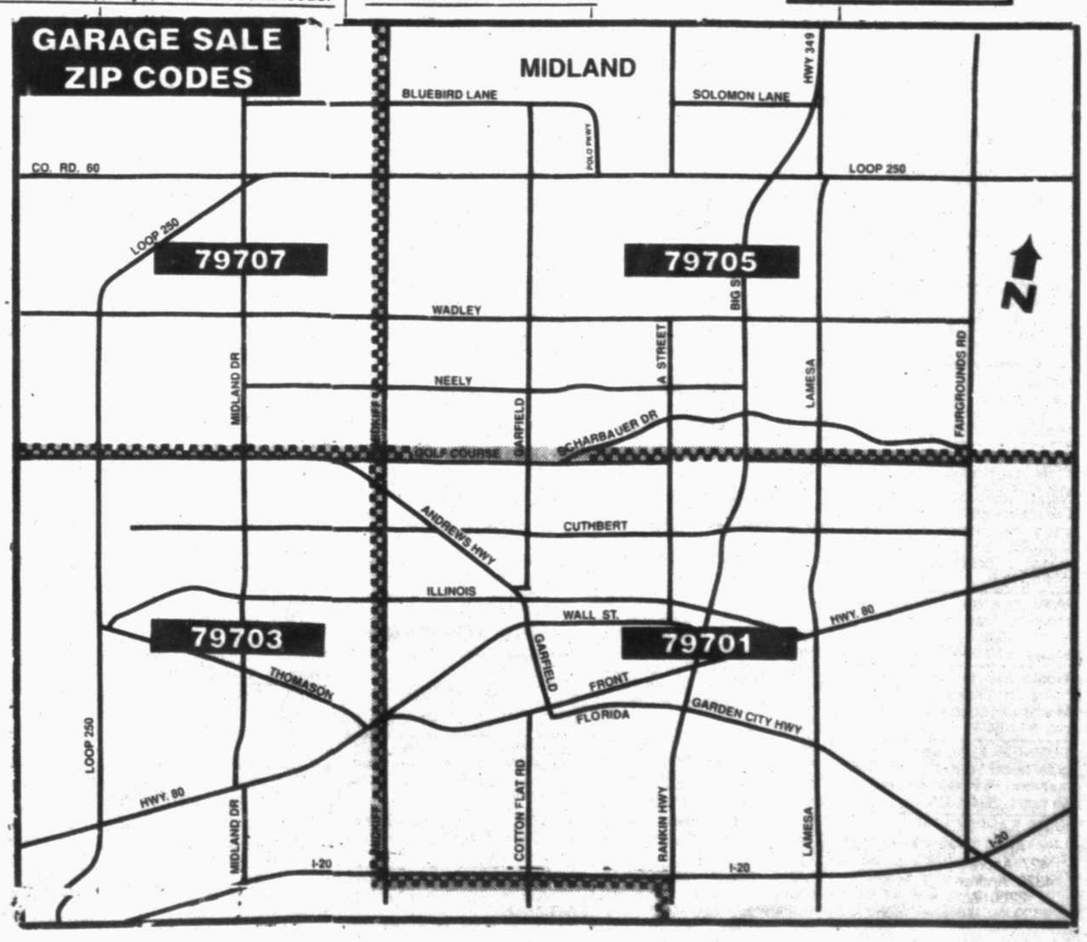

320 Sales Help Wanted

320 Sales Help Wanted

An opening is now available for the right individual to join the Sales Staff of one of the largest and most dynamic dealerships in the Southwest. We offer excellent benefits and an excellent work environment for career oriented salespeople. Prior sales experience is helpful but is not required.

APPLY IN PERSON

to Carter Wiggins

Jack Sherman

BUICK CHEVROLET mazda

Geo

MIDLAND, TEXAS

CUSTOMER SATISFACTION...FIRST

4100 W. WALL

316 Clerical Help Wanted

ADMINISTRATIVE SECRETARY

Position with large non-profit organization for part time Administrative Secretary. Must know WordPerfect. Mail resumes to Personnel Director, 2000 W. Wadley, 79705.

320 Sales Help Wanted

SALES REP

Local company looking for experienced outside sales representative for the Midland/ Odessa area. Non-smoker, clean police record, good benefits. Send resume to Sales Manager, P.O. Box 1011, Midland, Texas 79702.

★★★★★★★★★★★★★★

SALES/ DESIGN CONSULTANT

for upscale art gallery and custom frame shop. Decision maker, able to work with customers and coordinating colors and pricing frames. Catalog resourcing and telephone ordering will be required. Monday to Friday, 10 Am - 6 Pm, with occasional Saturdays and/ or special shows. Send resume to:

BOX B-07
Midland Reporter-Telegram
P.O. Box 1650
Midland, Texas 79702

★★★★★★★★★★★★★★

LOCAL MORTGAGE LIFE INSURANCE AGENT Free leads. Weekly check. Call Castro 1-800-925-6000 ext. 8118.

SALES DIRECTOR needed. Must have sales experience. Forward resume and salary requirements to Greg Huron, 3100 W. Wall, Midland, Texas 79701.

DAY TELEPHONE SALES

9 to 4
Monday- Friday
$4.25 per hour
Call Today
Start Today

682-1313

330 Situations Wanted

CHRISTIAN, non-smoker lady looking for full time employment as cook/ housekeeper. References provided. 683-3524.

PILOT with single and multiple engine experience looking for a position. 1000 + hours experience. Call 214-271-5872, ask for Bryan.

335 Adult Care

Contact Medical Service, Inc.

Aides, Companions, and sitters.
"Where people Who Care, Care for People"
561-4067

M & J SITTER SERVICE providing all your daily living activity needs. To find out more about our services call 580-6523.

LOVING CARE and Supervision for the elderly by LVN in personal care home. Call 683-7832.

IN HOME CARE - reasonable rates and quality care for the disabled and elderly. Call 520-4425.

LADY WANTS job caring for elderly, disabled or sick. Shopping, cleaning and cooking if needed. 570-7325.

ELDERLY Personal Care Services. Luxurious private home setting; 24 hour licensed staff. 570-6336.

340 Child Care

CHILD CARE Needed for infant beginning in August. My home or yours. Referenecs please. Please call 683-7638.

WILL BABYSIT in my home. Have references. Ages 1 and up. Call 697-6226.

CHILD CARE in my home. 12 years experience. New borns accepted. Low rates. Meals included if table-ready. 699-0203.

MOM of 6 has opening for 2 children. Day or evening, in home. Meals provided. References. 570-5840.

Would like to babysit in my home in Widewood Addition, Monday through Friday. Please call 694-8478.

SUMMER FUN. Let no grass grow under your child's feet this summer. Planned activities, references. 694-1803.

KID'S KARPOOL. Not enough time to cart those kids around? Then let Kid's Karpool do it! Round trip or 1 way, anywhere they need to go. Call for more information, Leighsa 689-0936

341 Child Care Providers

FULL TIME registered child care. Lots of fun and activity. CPR/ First Aid Certified. 699-6118.

RAINBOW CHRISTIAN DAY CARE 1009 W. Missouri. Age 2 weeks thru 12 years. 6:30 AM to 7:30 PM. 683-5161.

YOUNG CHRISTIAN MOTHER will keep your child in my home, Monday - Friday, 7:30 - 5:30. (Wydewood Addition) 520-2713.

* * * * * * * *

Goode Beginnings Child Care Center

Now has new business hours!
We are now open from 7:00 am to 6:00 p.m.

Call
687-2330

* * * * * * * *

CHILD CARE in my home. Infant - 3 years, meals and snacks provided. Reasonable rates. 689-0336.

350 Business Opportunities

ESTABLISHED nursery and garden center for sale. West Texas. Send replies to Nursery, Box 80642, Midland, Texas 79708.

Want to make money & have fun? Ladies apparel business for sale. Established for 10 years in a super location. Reply to: Box M-47, c/o Midland Reporter-Telegram, P.O. Box 1650, Midland, TX 79702.

WANTED! WORKING PARTNER Start-up company willing to train. $50K - $100K first year. Call 567-7788.

WESTERN Schools is offering classes to obtain/ update your real estate license; locally owned, 682-4045.

INTERNATIONAL Consumer Electronics Company looking for motivated men and women in your area for full and part-time career opportunities. Training provided. Call K. Shotzman 505-479-4092.

INVESTMENT Opportunity. 13% return. Minimum $5,000 investment. Investment secured by equipment. Established production. Logging company needing to grow. (915) 523-6826.

REAL ESTATE OPPORTUNITY. Get your real estate license quickly. Short state accredited courses. Day, weekend, evenings, Southwest College, 683-4555.

$99 down. New Vending machine(s) includes product and location 1-800-798-8627.

★★★★★★★★★

MUST SELL

Business Opportunity
Old Fashioned Butcher Shop
Excellent Reputation
Loyal customers
Great equipment & location.
Will lease or make a deal

684-5567 682-6436
Ask for Regina

★★★★★★★★★

ESTABLISHED hair salon in great location. For more information call 687-0736 after 6 or leave message. Serious inquiries only.

4 x 4 ACCESSORIES muffler and auto repair business for sale. Located in beautiful Colorado Springs, Colorado. Contact Dan Kalina Day/ 1-800-755-5945, (719) 632-4114.

TO BUY or sell a business call Hamilton & Associates, (915) 550-4610.

EARN $40,000 with this liquor store.

Very Profitable engraving shop, owner retiring.

Downtown Odessa restaurant, priced to sell.

Real nice laundry mat. This is a money maker.

This Donut shop is a good buy.

We have many other listings. Call for details.

Hamilton & Associates, Business Brokers, (915) 550-4610 Member of Texas Association of Business Brokers.

ATTENTION PLUMBERS - Own and operate your own Plumbing Service Company with Mr. Rooter Plumbing, the Nations fastest growing Plumbing Service Company. Call Robert Tunmire, 1-800-583-8003 ext. 3318.

410 Miscellaneous Sales

2 CEMETERY SPACES in "Faith Garden" Resthaven Memorial. Excellent view and great neighbors. $1,500 including transfer fee. Please call 684-7988 between 8 am - 5 pm.

CUSTOM BUILT wooden swing sets, playhouses and forts. Call Robert 683-4929.

COMPANION MAUSOLEUM cripts in Resthaven North, spaces D-2-D. $4,750. Call 817-326-2580.

PLANT SALE CONTINUES: annuals, perennials 50¢; iris. 1405 Delmar 520-2254

410 Miscellaneous Sales

FOR SALE: Sectional couch and recliner, entertainment center, wedding dress. Make offer. 520-5722 or 570-8442.

LOSE WEIGHT WITH THERMO! Natural, safe, guaranteed, herbal tablets. Increase metabolism. Curb appetite. Beverly 520-6222 (Midland).

LOSE WEIGHT THE THERMO WAY. Call Ann for products and opportunity. Independent Herbalife Distributor. 550-5612

LOSERS WANTED!!! Lose up to 30 pounds in 30 days for $30. Guaranteed! Debbie 699-0824.

REBUILT AIR CONDITIONERS, mowers, appliances all guaranteed, refinished antique furniture, piano (too big) $150, 1951/ 1963 pickup, 1971 Volkswagen, large artificial/ live plants, miscellaneous, TVs. 570-4851.

LARGE POOL- 24' X 4', complete with liner, pump, filter, custom deck, cover and volleyball set. See to appreciate asking $1,800 or best offer. 520-3710.

WHEEL CHAIR LIFT. Automatic, Ricon brand, never used. $2,500 or best offer. Call 699-6799.

WE BUY NON- WORKING VCR's. 1209 S. Big Spring St. 683-1919.

GIRL'S professional made Pageant dress size 10- 12, short, full skirt, pink with sequins. 686-9381.

STATIONARY bicycle $25. 2 new golf bags $25 each. New portable typewriter $35. 694-3998.

6 BLADE Cooper self propelled reel mower, Integra wheelchair, walker with wheels, all in good shape. 682-5109 after 5.

POOL FOR SALE: $500, 15 X 30 above ground. Needs liner. 697-8576.

NEVER been worn- wedding dress size 8, veil, bouquet. $650. 682-0301 days (Kim), 570-1632 evenings.

10" ROCKWELL table saw, $160. Craftsman router, $75. Tasco 4" reflector telescope, $85. All in excellent condition, Call 694-5976.

Lead Singer needs Country & Western band members. Call 520-9514.

ROUND TRIP ticket to Las Vegas. Leaves June 7th and returns June 10th. $100. 520-2096.

MONKEY GRASS border plants, 6" pots, $1.00. 694-7539.

DRAFTING TABLE- grey metal 44"x 7', excellent condition, tilt top, extra electrical outlet. $75 firm. 697-8090.

BURGLAR BARS for sale. 9 windows, various sizes. Make offer. 694-1861.

LIVINGROOM furniture, dinette table, four upholstered caster chairs, yard equipment and more. 685-3104 after 5 PM and weekends.

2 "WATER BABY" beddings for crib. One $45, one $65. Call 697-4926.

RAINBOW Vacuum cleaner, $450 and Magnavox video camera, $900. For more information call 687-6765.

LOSE WEIGHT, INCHES!! Gain energy control appetite with fast acting "Thermo" Product. 685-1423 or 689-3025.

RED CHECKED country style sofa, chair and ottoman. Dorm size matching twin comforter sets, microwave. 55 gallon salt water aquarium. Call 689-7665.

RAPIDOGRAPH pins, electric eracer, K & E Leroy Lettering Set, Drop bow, triangles, map rack, plus more. $150. 683-4497

RAINBOW Vacuum Cleaner, like new. Guaranteed. $395. 694-4646.

PAC MAN and Donkey Kong machines. Coin or manual. Originally $3,000 each. Sacrifice $600 each/ both $1,000. 699-1660.

SOUTHWEST Airline Ticket. Round trip Los Angeles. Good til April 2, 1994. 697-2416, leave message.

SINGLE cript in Resthaven North Mausoleum, Space S-5A section "Faith", $2,400. Call 699-0566 or 682-5119.

CARPET, beige, 100 yards, good condition. $199. Call 697-4543.

CLOGG DANCERS. 2 pair, white shoes with taps. Like new. Mens size 8½ W - womens size 7½ medium. $40 a pair. 570-5424.

'TIS THE SEASON for quality handcraft at a fraction of what you have been paying. Mention this ad for an automatic 10% off any in store item. North Park Theater Complex. Tuesday through Saturday. 10 am to 6 pm. Visa, Mastercard, Discover, and Extra Cards accepted.

FOR SALE- Jockey Club membership of Ruidoso New, Mexico 4 seats- (2 member and 2 guests) Call Mrs. Woodward. (210) 896-6500 weekdays only 8 to 3. Interested parties only please.

TELEMARKETING Machine, for sale. 570-1028.

MUST sacrifice! New Pro Form treadmill, 1 hp, auto incline, 1 year maintenance policy. 687-6157.

COMMERCIAL vacuum cleaner, 5 horse power, rarely used. Reasonable. 682-4006.

ANTIQUE Texaco Fire Chief Gas Pump. $200. Park bench $25. Kist Cola Sign $50. Railroad clerk desk $125. Small antique signs $10. 520-8724, 694-4940.

SEARS 10 hp Riding Lawn Mower. Approximately 8 years old. 36 inch cut. $350. 682-2901.

★★★★★★★★★★★★★★

SALE SALE SALE

BeautiControl Cosmetics

15% To 20% Off
Cosmetics and Jewelry Only
Saturday 10 am- 3 pm
Phone orders welcomed
520-6107, 3815 GULF

★★★★★★★★★★★★★★

415 Miscellaneous Wanted

SOUTHWEST AIRLINES COMPANY CLUB tickets wanted. Will pay top dollar. Call 687-5039.

WANTED to buy used trampoline. Call 520-2632 ask for Mike or Sue only.

AMERCIAN Airlines ticket needed for travel in July. Call 687-0469

415 Miscellaneous Wanted

COLLECTOR BUYING old American guitars and amplifiers in any condition. Call 682-3929 leave message.

IF YOU DO a quality job in some handcrafts, we are interested in talking to you about consignment. We have a plan that will cost you nothing and may bring you great rewards. 'TIS THE SEASON located at North Park Theater Complex. Please call owner after hours for appointment. Carol Herman 683-1468 or leave message 683-5045.

420 Good Things To Eat

MOSTLY Burkett pecans, last years crop. $1.50 a pound. 684-4646 or 684-6824.

★★★★★★★★★★★★★★

WILSON'S HOUSE OF MEATS

30% off
on ALL
Natural & Organic foods.
Only until June 8th, Last chance on Buffalo meat. Sale on Buffalo By Products: Tanned hide: $499, untanned hide $100 each, bleach buffalo head $200. 689-8342.

★★★★★★★★★★★★★★

CUSTOM PECAN SHELLING, Pecans for sale, shelled or in shell. Free pickup and delivery. 682-4887.

Midland grown, FREESTONE PEACHES. 10 - 3 Saturday & Sunday, Trade Village, 3105 Rankin Hwy.

430 Household Goods

★ INSTANT CASH for your working or non-working, washers dryers, refrigerators, freezers. 580-6405.

MATTRESS OUTLET. Sets: Twin $95, full $130, Queen $160, King $249. Free delivery. 550-5123

2 COUCHS- $100 each, antique lamp, miscellaneous. Must sell! 520-8517 or work 689-8900 (Jennifer).

RATTAN day bed and matching smoke blue bedroom furniture, excellent condition. 694-3110 after 3:30.

New evaporative A/ C. Used walkers, commode chairs, Tub-Mate bath lift, flex-bed. Used living, dining & bedroom furniture, new full size bedding sets beginning at $139. Browse through our new furniture.
BUY - SELL -TRADE
JOHN'S SWAP SHOP
600 E. FLORIDA 683-7872

LIKE NEW PIT GROUP with queen sleeper and recliner. $2,000 new, asking $800 or best offer. 684-5269.

BEAUTIFUL, like new 5 piece sofa pit group with queen size sleeper. 697-7526 after 6.

FOR SALE Sear's 25" console color TV, $250. Piano $300. Cash Only. Call 694-3938.

WASHER, DRYER, REFRIGERATOR, good condition. 3001 S. Midkiff. 6 to 9 pm week days. After 10 am Saturday. 694-3773. CASH ONLY.

GORGEOUS, white sectional sofa. Only 3 years old, great condition, rarely used. $650. Call 687-0330.

QUEEN waterbed. Six drawers, rails, huge cabinet headboard with mirror. $175. Call 520-8709 or 368-5017.

TWO PIECE off white, sectional with inner springs, hide-a-bed. Very clean. 689-0674.

MOVING SALE - Microwave, chest of drawers, children's desk, full bed with frame, miscellaneous other. To see call 699-6427.

★ NICE, heavy duty, washers, dryers, refrigerators and freezers for sale. Call 580-6405 or 337-4222.

KING size bed, 10 year warrenty, 4 years old, $150. Washer, 2 speed, 3 temp setting, $35. Lane Lounger, $50. 699-5321.

BEAUTIFUL oak dining room table with 6 chairs and 2 leaves in good condition. $575. 699-7119 after 6.

NEED GOOD USED FURNITURE. Buy, sell, trade. Rowe's New & Used. 1211 S. Big Spring. 687-5966.

REFRIGERATOR: 1 year old Frost free, white, Gibson. New-$535. Will sacrifice for $350 firm. 663-5114.

FLEXABED twin deluxe high riser with single vibrator. Excellent condition. Warranty transferrable. 687-5104.

25" RCA Color console TV, good condition, $150. 682-5872.

KING SIZE waterbed, complete, semi waveless. 6 Drawer base. 699-0425.

UPRIGHT FREEZER, 19.5 Cu. Ft. $100. Humidifier $40. Tiffany light fixture $30. Whirlpool $30. 697-0186.

WINDOW refrigerated air unit, Cool Master evaporative cooler (roof top). Both in excellent condition. 694-1055

WOODEN Coffee and end tables, $275; Microwave, $50; 4 Saab snow tires $100; New Saab luggage/ ski rack with locks, $100; miscellaneous pots. 687-6503.

WASHERS/ DRYERS for sale. Will take trade ins. Will deliver. 683-3169.

WHITE and brass baby crib, dresser, and changing table. $350. Call 689-3308.

LADY KENMORE- heavy duty space savers, washer and dryer. $300 for both. 682-3074.

440 Firewood

HONDO VALLEY FIREWOOD. Pecan, Juniper, Cedar, Oak, Mesquite, Pecan, Hickory. Promptly delivered. 694-4818, 694-8753.

DENNIS FIREWOOD- oak and mesquite. Call 699-4719.

DICK'S FIREWOOD. Spring Special! Oak $115, Mesquite $90. Delivered and stacked. 1-453-2151.

450 Sporting Goods

GOLF CLUBS- Wilson irons 3-PW, bag $75 also girl's Schwinn 10 speed, blue. 570-8737.

450 Sporting Goods

We buy used sports equipment: weight, exercise, baseball, softball, inline skates, water sports, golf. PLAY IT AGAIN SPORTS, 3211 W. Wadley, 699-4332.

GUNS- SMITH & WESSON 22 kit, complete, $200. Colt Trooper Mark III 357 Magnum, $175. Ruger M-77 243 with 4x Redfield scope, $350. All in excellent condition. 694-3862 after 5:30 pm.

JIM'S GOLF CLUB REPAIRS. BIG BERTHA clone $60; PING-ZING clone $184 per set. 3115 Haynes. 694-1334.

For those golfers tired of poorly maintained daily fee golf courses, RATLIFF RANCH GOLF LINKS. 368-4653.

460 Antiques & Art

ABSOLUTELY TOP PRICE paid for old American Indian items, baskets, pottery, jewelry, rugs, blankets, Plains Bead and Quill work, etc. 1 object or 1,000. Call collect (505) 988-2880 or send photographs Indian Collection 513 Canyon Road Santa Fe, New Mexico, 87501.

ANTIQUE SIDEBOARDS, buffets, tables, chairs, hutches, china cabinets. Excellent condition. Call 520-4777.

THE Cats Meow antique mall. 408 Andrews Highway, Monday - Saturday, 10 - 6. We buy and sell antiques. 687-2004.

DUNCAN PHYFE Drop Leaf Table with four chairs. Needs refinishing. $650. 697-0793.

ANTIQUE ELECTRIC Organ, one for the first models made. Call 694-1314 for details.

●●●●●●●●

SATURDAY ONLY
9 to 1 pm

Old kitchen cabinets, dressers, armoire, chairs, crocks, glassware, kitchen items, old scales, baby bed, coke miscellaneous, much more.

6937 COMMERCE
Odessa
(East Hwy 80 behind Mansion Dinner Theatre- under the drilling rig).

●●●●●●●●

470 Musical Instruments

WURLITZER Spinet Organ. Excellent condition. Must see to appreciate. $495 Firm. 520-7302 or leave message.

LEARN to play the piano with Miracle Piano. Connects to any MS-DOS computer. Complete $150. 697-2492.

SHARP looking Kramer guitar and amplifier.Sounds good and is in good condition. $225. 694-2812.

NICE, Baldwin Spinet electric piano. Good practice piano, $250, headphones and bench. 682-8604.

480 Cameras & Supplies

PANASONIC Video Camera, like new with hard case, $250. 689-0530.

485 Radios, Stereos and TV's

PAIR OHM I speakers, 1,000 watts, bi- ampable, 12" subwoofer. Awesome sound! $950. 697-6712

MAGNAVOX 45" big screen, television $995. 683-5999.

FISHER 100 watt stereo with Compact Disc, cassette, turn table, AM/ FM- cabinet and speakers included. $175. Also 21" Magnavox console color television. $175. Call 686-9702.

490 Computers & Accessories

TANDY 1000 TX, 20 meg hard-drive, 3.5dd, 640 ram, Desk Mate software, color monitor, $500. 686-5429, 685-0719.

EPSON CGA COLOR Monitor $160. Also miscellaneous items. Odessa 550-9630.

SMITH CORONA PWP 4000 Word Processor. Two months old. Brand new condition. Including all paper work, disks and instruction disk. $300. 694-1784.

IBM Personal computer with 256 K Ram. 5 ¼" dual floppy double density disk drives. Color monitor, no hard drive. Includes miscellaneous software and word processing. $300. 520-6521.

495 For Free

FREE: kittens to be given away. Call 520-6636.

FREE TO GOOD HOME Seal Point Siamese neutered, all shots, indoor. 689-6498 leave message.

FREE PUPPIES. Mixed Chow/ Lab/ Sheltie. Also two year old female. Blue eyes. 694-4044 after 5.

CUTE, black male kittens for free. Call 570-4227.

KITTENS: 3 to give away to a good home. 520-3416.

PART CHOW, part Cocker Spaniel. VERY friendly to a good home. 520-3550.

FREE to good home. 10 month old black, neutered, male, Lab- All shots, good with children. See at 107 N. Glenwood after 5 pm.

FREE: female Siberian Husky, black and white, neutered. 689-6801.

3 MONTH old female puppies, 1 black, 1 brown, very lovable and playful. Need home! 694-8960.

FREE: Pure bred Manx female cat also 3 kittens. Call 697-0934.

14 PUPPIES: 2 litters, Airedale mix and Blue Heelers. Come and get 'em! (915) 756-2415 after 5.

BLOND Labrador Retriever. Neutered, has all shots, 10 months old. Call 570-1839 or 686-7145.

LOVABLE free, box trained kittens, 6 weeks old. 697-3002.

610 Apartments Unfurnished

Midland Apartments At A Glance!

	EFFICIENCY	1 BEDROOM	2 BEDROOM	3 BEDROOM	TOWNHOUSE	FURNISHED	CLUBHOUSE	EXTRA STORAGE	PATIO/BALCONY	COVERED PARKING	SWIMMING	TENNIS	SAUNA	SPA/WHIRLPOOL	FITNESS FACILITY	PLAYGROUND	CABLE TV READY	FREE BASIC CABLE	LAUNDRY	W/D/FURNISHED	W/D/CONNECTIONS	MINI BLINDS/VERTICALS	CEILING FANS	FIREPLACE	PETS	R.O. WATER	WATER VOLLEYBALL
APPLE CREEK		•	•						•		•	•						•	•			•	•		•		
ASHTON WAY	•	•	•	•	•		•		•		•	•					•		•			•	•		•		
CANYON CREEK		•	•				•	•	•		•					•	•		•		•	•	•	•	•		•
CHATEAU		•	•	•			•	•	•	•	•							•	•					•	•		
HAWTHORNE CRT.		•	•	•	•	•	•		•		•							•			•	•		•			
HAWTHORNE HOUSE		•	•		•	•	•		•		•							•	•	•	•	•		•			
HUNTERS RIDGE		•				•	•				•	•					•		•			•			•		
THE LAKES		•	•				•		•		•			•			•			•		•	•		•	•	•
MIDLAND ELMS	•	•	•					•	•		•	•					•		•		•	•		•	•		
QUINTEN'S WALK	•	•	•				•	•	•		•	•		•			•		•		•	•		•	•		•
OAKRIDGE		•	•		•			•	•		•		•	•			•		•		•	•		•	•		
PEPPERTREE		•	•		•		•			•	•						•		•	•	•	•		•	•		
SADDLE CLUB		•	•		•	•	•	•	•		•	•	•	•	•		•		•	•		•	•	•	•		
TRELLIS	•	•	•		•				•	•	•						•		•		•	•		•	•		
WINDSCAPE		•	•				•		•		•					•		•	•	•	•	•	•	•	•		
WINDSOR PLACE	•	•	•	•				•	•	•	•						•		•		•			•	•		
WINDMILL PARK	•	•	•		•		•	•	•		•			•	•		•		•		•	•	•	•	•		•

Watch these pages daily for more information on these apartment communities listed above.

495 For Free

FREE Kittens to good homes, 563-3606 after 5.

KITTENS: 3 Tabby colored, 1 black and white, free to good home. Call 682-2967.

FREE: to good home, affectionate, young, male orange Tabby cat, likes people, small dogs. Eager to be loved. 697-3220 evenings/ weekends.

FREE KITTEN female, desperately needs home. Litter trained. 699-4330 after 6.

500 Pets & Supplies

DOG TRAINING in your home. Obedience/ problem correction. Local references available. 23 years experience. 699-0039.

AKC ROTTWELIER- Ch. Sire & Obedienced Title Dam. All puppies sold on contract with written guarantees. 684-4376 please leave message.

LAB, chocolate AKC registered. Championship bloodline, parents on premises. Call 381-3825 (Odessa).

LAB, chocolate, AKC registered. Championship bloodline, parents on premises. Call 381-3825 (Odessa).

★★★★★★★★★★★★★★

LOW cost neutering available. Call 689-0999, leave message. Midland Animal Control and Midland S.P.C.A. have many dogs & cats ready for adoption.

★★★★★★★★★★★★★★

AFFORDABLE Vet clinic, reasonable price - spay - neuter - vaccinations - House calls available. Arlis Baze DVM 682-3524, for appointment.

MINIATURE Pincher, female, 1 year old, AKC registered, good with children, best offer. 520-6612 after 8 pm.

PIT BULLS for Sale. Carver bred. Serious inquires only. 684-8452 leave message.

KEEP YOUR kids busy this summer! Buy miniature baby-bunnies. $10. 682-6778

AKC FEMALE Pomeranian, 7 weeks old. $250. Call 684-5269 leave message.

FOR SALE: AKC Miniature Pinscher puppies. 563-3606 after 5.

SHIH TZU puppies. Totally adorable. Reserve yours now. Ready June 9th. Call 685-1970.

FULL BLOOD CHOW Puppies- 4 male, $75.00 each; 1 female, $100. 699-0403 after 6.

AKC Shih Tzu puppies. 694-7042, leave message.

GOLDEN RETRIEVER puppies. Males and females. Available now. 697-3194 or 684-1100.

COCKER SPANIEL puppies. Black, eight weeks old. $75. Call 683-3549 or 683-9243.

AKC LAB PUPPIES. Will be excellent hunters, good with children. Sire and Dame on the premesis for viewing. $250. 367-9592.

J & L KENNELS - AKC Registered Toy Breeds. Shih Tzus, Yorkies, Poodles, Maltese, Chihuahua, Papillons, Bichonns. Shots, Vet check, shown by appointment only. 334-8946.

AKC Rottweiler puppies, show quality. Champion bloodlines. 6 weeks old. We deliver. $350. (806) 794-3729.

MANX kittens, 7 weeks old, $10. Call 685-3849.

SHIH TZU puppies. Full blood. Call 689-8626, leave message.

STUD SERVICE needed for registered black female miniature poodle. Call 682-1656.

LARAMIE- blonde Cocker Spaniel, male.
GREETLE- small, tan, long haired, Datshund mix.
OPIE- large Golden Retriever mix, neutered male.
QUINCY- orange Tabby, bob tail, kitten, 5 months old male.
SCURRY- long haired, Russian blue kitten, 13 weeks, old female.

These and many more animals are up for adoption at the Big Spring Humane Society. $45.00 dogs and puppies, $35.00 cats and kittens, includes spaying and neutering, vaccinating, worming, leukemia tests and rabies shots. 267-7832.

505 Livestock / Poultry

4 - BBQ Goats, $35 each. 1 2 Horse trailer, $700. Call 684-6199 after 5.

WESTERN SADDLE, bridle and blanket. $300 cash. Call 689-3114.

FOR SALE pullets, ducks and goats. Call 687-2397 after 3 PM.

505 Livestock / Poultry

HEADING Horse for sale. 14 years old, lots of speed, $1,500. Call (915) 756-2918 or 756-2888.

TWO HORSE TANDEM AXLE TRAILER. $750. Call 687-4949.

510 Office Supplies

$100 your choice: used 4 drawer file, 30 x 60 walnut tables, walnut finish desks. Much more at The Paper Clip- 1201 S. Big Spring. 682-5251.

FILING CABINET- HON- 5 drawer lateral, legal file with lock. 42" wide x 66". Color-sandstone. Brand new condition. $750. Contact Marylyn or Leslie 685-0707. Monday through Friday.

520 Store, Shop & Cafe' Equipment

Refrigerator, double door stainless. Sandwich bar, 5' with 2 door refrigerator underneath. Open sign, cash register, pavement sweeper (follow behind type), Whirlpool Refrigerator, refrigerated air conditioner (window mount), IBM Selectra II. 683-3699, 686-8987.

LIQUIDATION SALE Hobart slicer, Berkel digital scale, Barb-o-matic smoker, stainless steel table, cash register, grease trap, mop sink, heat wrap station, new compressor and walk-in cooler. 520-8724, 694-4940.

530 Air Conditioning & Heating

CARRIER AIR Conditioner- 2 ton complete unit, coil, condenser and gas furnace. All reasonable offers considered. 697-5217.

WINDOW TYPE refrigerated and heating air condition units. Used but guaranteed, 9,000 to 2,900 BTU'S. 682-4887.

AIR CONDITIONERS for sale, 699-4764. If no answer, please leave message.

550 Portable Buildings

We Move, buy, sell, and rent portable buildings.
MORGAN
563-1860

CENTEX 12x20 office. Paneled well lit, air and heat, good condition. Skid Mounted. Gold and Brown metal siding. $2,500. 687-4949.

8' x 12' PORTABLE storage building with electrical outlets, veneer siding. In excellent condition. $550. 699-0631.

560 Machinery & Tools

AUTO REPAIR tools and shop equipment. Call 699-0257.

EMPIRE 100 KW generator, D 4800 White Engine. Only 488 hours. All reasonable offers considered. 817-592-2808.

LANDA 3,000 PSI hot/ cold pressure washer. 14' trailer, 325 gallon tank, accessories. $5,300. 695-4811 (Abilene).

570 Oilfield Supplies

WE PAY TOP $DOLLAR$ for flow lines in the field. 915-684-6405.

LARGE 210 tank battery excellent condition, 160 Lufkin pumping unit. Call 683-3033 or 694-2047.

FOR SALE: oilfield electric motors. Rebuilt/guarantee from 5 horsepower 1,200 - 1,800 RPM. 685-0636, 559-4167, 682-1546.

FOR SALE: Structural rods and pipe of all sizes at bargain prices. Call 682-1546

120 BARREL fiberglass tanks mounted on tilt trailer. $4,000. Call 563-9010.

MANY SIZE 80 to 320 pumping units and related surface equipment. Buying salvage of producing leases in Abilene region. AMERICO 817-989-2223.

580 Farm Equipment

FUEL TANK- skid mounted, 6 x 10. Trailer mounted, 150 gallon fuel tank, 3 axle low- boy trailer 16' steel bed, 12,000 pounds capacity. 4 x 7, 8 row tool bar. 6 row Tye planters, mounted on double 2 x 2 bar. 682-3074.

The JUNCTION

Prices Starting At $195.00

$50.00 Deposit

- **Washer/Dryer Conn.** • Mini-Blinds
- Fireplace • Walk-In Closets
- Private Patio/Balcony
- Laundry Facilities
- Pool
- Free hot water
- On-Site Management

1902 N. Midland Dr.
699-5168

THE JUNCTION APARTMENTS

$99 MOVE-IN SPECIAL — Santa Fe APARTMENTS — $99 MOVE-IN SPECIAL

5009 Rio Grande
(Just off Loop 250)
694-1349

1 Bdrm Starting at $189.
2 Bdrm Starting at $289.

- Unique Layouts
- Washer/Dryer Connections
- Fully-Equipped Kitchens
- Walk-In Closets
- Playground
- Sparkling Pool
- Laundry Facilities
- 24 Hr Emergency Maint.
- Professional Management
- Convenient to Midland/Odessa (just off Loop 250)

1st Full Month's Rent Only

$99.00

On all units for the month of June only.

A touch of Country Living with a lot of City Elegance

OAKRIDGE *Apartments*
4400 N. Holiday Hill Rd.
699-7435 *Office is open 7 days a week.*

600 Rooms for Rent

BEDROOM in quiet home near K Mart. $150 per month. Kitchen privileges available. 694-3972.

605 Apartments Furnished

REDUCED RATES. Spacious 1 or 2 bedrooms now available. All utilities paid. Refrigerated air, swimming pool, laundry, carports. Imperial Apartments, 405 Sunset. 694-9978

LARGE EFFICIENCY. Hospital, downtown. Washer, dryer, cable TV, carport. All bills paid, deposit required, 682-7468.

2 DUPLEXES: furnished, remodeled; nice and clean. 1 bedroom, 1 bath. 699-4121

★★★★★★★★★★★★★★

ALL UTILITIES PAID!
Studios- 1 & 2 bedrooms
Deposit Required.
LEXINGTON
Hotel Suites
697-3155.

★★★★★★★★★★★★★★

3 ROOMS. Bills paid, covered parking. Close in. Fenced. Call 686-8107, 683-2522.

2 BEDROOM, totally redecorated. Washer, dryer hookup. Only 2 units left, $200 per month. See manager at apartment 9, 3012 W. Michigan or call 520-5737.

Call Now to place your ad 682-6222

605 Apartments Furnished

ALL BILLS PAID. Clean 1 bedroom, upstairs, 720 Sq. Ft., walk-in closets, pool. 697-3510.

ALL UTILITIES PAID! 1 & 2 bedroom apartments. Deposit required. Call 685-0911 or 683-5161.

610 Apartments Unfurnished

500 GEORGE. Recently remodeled 4 bedroom, 2 bath. All bills paid. $385 monthly. Call 699-5949.

ALL BILLS PAID! 1 and 2 bedroom apartment homes, excellent location. $265 - $350. Abbey Court, 694-2549.

BARCELONA AND VILLA TRIESTE. Enjoy quiet, peaceful living in our nice 1 and 2 bedroom apartment homes. Call for appointment please, 694-8591.

LARGE 1, 2 & 3 BEDROOM. Starting at $210. Westpark Apartments, 2928 W. Louisiana. 687-4514.

1, 2, & 3 bdrm apts. Nice family community. Ashton Way Apts. 694-1646. Open Saturdays.

★★★★★★★★★★★★★★

FAIRMONT APARTMENTS

Convenient Location. Quiet & Affordable. Rents starting at $225.
Senior Citizens discount.

697-3234

★★★★★★★★★★★★★★

Nice Large, 2 bedroom, 1 bath, washer/ dryer connections. Quiet convenient location. $280 monthly. 694-9853.

NOW LEASING- Thornwood Apartments. - 2601 North A. New lower rates. 682-5381.

610 Apartments Unfurnished

FREE COLOR T.V.

Upon Move-In with Approved Application

West Castle Condominiums	Sandstone	Fairmont
1/1 - $190 2/1 - $260 2/2 - $295	1/1 $225 2/2 - $295	1/1 - $225 2/2 - $300
3101 N. Midland 520-2084	4315 Neely 697-6900	4700 Boulder (Loop 250) Next to Mall 697-3234

Sierra Paseo

MOVE IN SPECIAL

PRICES SLASHED!!

2/1 ~~$295~~ Now $285.00
2/2 ~~$385~~ Now $335.00
3/2 ~~$460~~ Now $440.00

Deposit $100 Now $50 First Full Month Rate
$100.00 on Any Size Floor Plan

3417 N. Midland Drive
697-2242
Professionally Managed by Sandalwood

"School's Out"

Now's the Time to move to... ASHTON WAY *Apartments*

$150.00

Move's you into one of our 7 spacious Floor Plans.

Limited Time: Thru June 30th

Call Bonnie or Karen at 694-1646
2613 N. MIDLAND DRIVE THE DAVIS CO. PROPERTY MANAGEMENT, INC.

TRELLIS APTS.

1 Bdr Starting at $169
with 1 yr. lease
Private Patio/Balcony
Laundry Facilities
Privately Owned
Mini Blinds

2 Bdr Townhome
$359 *with 1 yr. lease*
Covered Parking
Private Yard

3212 Wadley 697-0177

615 Apartments Furn & Unfurnished

615 Apartments Furn & Unfurnished

Dene Kelly Apartment Placement Service has all the specials, Save Time & Money!

FAST • FREE • RELIABLE

Willa Dean Berry
687-2384 • 694-8956 Eves.
Open 7 days a week • 2302 W. Wadley

610 Apartments Unfurnished

CHATEAU APTS. have 2 bedroom, 2 bath apts, utilities paid, covered parking and much more. Call us at 694-1112.

610 Apartments Unfurnished

1 & 2 BEDROOM, $200 to $225. Water paid. Crestlawn Apartments. 601-A Watson, 683-2535.

POOL- no deposits, all utilities paid. 2 bedroom- $75/ week. 1 bedroom- $65/ week. Rooms, maid service $65/ week. 563-0123.

LA CASITA APARTMENTS Eff. 1 & 2 bdrm. 694-2466.

PATIO Townhouses. 1710 North A. Two bedrooms - private patio, covered parking. One bedrooms available. 682-4783.

CALL ON OUR SPECIALS. 1 BR apts. & 2 BR townhomes. 697-0177, Trellis Apartments.

POP IN FOR A SPECIAL! Best deal in Town. 1 - 2 and 3 bedroom apartments starting at $149. Call 682-1683 for an appointment.

COLONIAL COURT. 3000 W. Kansas. Efficiencies and one bedrooms available. Call for current rates. 694-2361.

THE JUNCTION APARTMENTS NOW OPEN ON SATURDAY! 1 bedroom $205/ $50 DEPOSIT. Senior Citizen discount, convenient, roomy, huge closets, washer/ dryer connections with patios and fireplaces and free hot water. 2 bedrooms starting at $300. 699-5168.

615 Apartments Furn & Unfurnished

EFFICIENCIES AND 1 Bedroom furnished and unfurnished. $200 and $250, $75 deposit. Inquire at 1210 College, Apt. C. 682-7631, 694-9432.

620 Houses Furnished

SMALL- 1 bedroom, living/ dining/ kitchen, 1 bath, all utilities bills paid. Call 694-5053.

625 Houses Unfurnished

4019 MONTY - 3 Bedrooms, 1 ¾ bath, 2 car garage, central air. $600 Monthly, $400 deposit, 1 year lease. Work 688-2556 home 689-8404.

3 BEDROOM, 1 bath. $350 month/ $100 deposit. 4715 Comanche. Call 682-8286, after 6 682-2005 or 694-2153.

625 Houses Unfurnished

Century 21 Midtex Real Estate

PROPERTY MANAGEMENT
MON.-SAT. 9-5
689-0021
ASK FOR ALTON KEITH

ADDRESS:	BEDROOMS:	BATHS:	LEASE PYMNTS:	SECURITY:
4705 SHADYLANE	2 BDRM	1 BA	$250.00 MO.	$175.00
1104 CARRIZO	2 BDRM	1 BA	$250.00 MO.	$175.00
4409 "A" CROCKETT	2 BDRM	1 BA	$265.00 MO.	$175.00
117 "A" N. GLENWOOD	2 BDRM	1.5 BA	$265.00 MO.	$175.00
4003 AVONDALE	2 BDRM	1 BA	$375.00 MO.	$200.00
4209 SIESTA	2 BDRM	2 BA	$425.00 MO.	$250.00
4344 "A" or "B" DENGAR	2 BDRM	1.75 BA	$450.00 MO.	$200.00
3627 SHELL	3 BDRM	2 BA	$450.00 MO.	$300.00
206 HOWARD	3 BDRM	2 BA	$475.00 MO.	$250.00
400 N. BENTWOOD	3 BDRM	2 BA	$465.00 MO.	$300.00
4509 NORWOOD	2 BDRM	2 BA	$650.00 MO.	$650.00
5112 SUNNYSIDE	3 BDRM	2 BA	$600.00 MO.	$300.00
5125 SUNNYSIDE	3 BDRM	2 BA	$650.090 MO.	$300.00
4702 W. DENGAR	3 BDRM	2 BA	$750.00 MO.	$400.00

BY OWNER for sale or lease. Saddle Club South. 5115 Daventry. 3 bedroom, 2 bath, 2 car garage. Large living area and master bedroom. 699-1194.

'OLD MIDLAND 1404 Harvard - 3 bedroom, 2½ bath, fireplace., 24 X 24 den. References. NO PETS. Available Now! $850 plus deposit. Call 570-5321.

SEVERAL NICE HOMES and townhomes, $185 - $1,200 monthly. Small office $100. Jeannie Printz, Agent 699-5636.

IMMACULATE, 2 Bedrooms, large living area, bookshelves, new carpet. Deposit, references. Pauline Turney Realtor. 694-7987.

WONDERFUL FAMILY HOME, Fannin School District, 2506 Frontier. 4 bedroom, 2 bath, $925 monthly. 520-8012.

LARGE LUXURY DUPLEX, 3203B Dentcrest. 3 bedroom, 2 bath, double garage, openers, fireplace, fenced, sprinklers. $750/ month, $750 deposit. Available June 1. 550-3611.

CHARMING 2 bedroom, 1 bath plus guest house with bath in Old Midland. Refrigerated air condition, RO unit, washer/ dryer connections, fireplace and den. Beautiful yard with sprinkler system, 2 car garage. $650 month plus $650 deposit. References required. 1007 W. Tennessee. 686-7559.

3008 FRANKLIN. 2 Bedroom, 1 Bath. 2- Car Garage. Central Air. Zoned Commercial. $325/ month. 694-9663.

DUPLEX- 2 bedroom, 1 living area, all appliances. $450/ deposit. Furnished, 1 bedroom, all appliances $350/ deposit. Browning Real Estate. 683-1923.

DUPLEX 2 bedroom, 1 bath, fenced yard, carport. Near schools. $360 monthly, deposit, lease. 687-3007.

LARGE 4 bedroom, 2 bath, 2 living, formal dining, courtyard. Ceiling fans, ceramic tile, fireplace. Behind Lee High. $700 per month, $500 deposit. Available June 6. 699-4407.

DUPLEXES- 2 bedroom, carpet, evaporative air, carport, fenced, clean, $300/ monthly. $200/ deposit. 1306 & 1308 Carrizo. 697-5085, 689-3730.

SMALL, 1 room efficiency with plenty of closets. Stove/ refrigerator furnished. $140/ month, $50 deposit. Come by 2617 Delano Street.

WESTSIDE, 3 bedroom, carpet, bath, living, kitchen/ dining, street ends. NO PETS. $300 month, $150 deposit. 684-0010.

FRESHLY PAINTED, 3 bedroom, 2 bath, greatroom/ fireplace, double garage, sprinklers. $725 plus deposit. No pets. 4507 Ruidoso Ct. 683-9462.

3 Bedrom, 1 ½ bath, fenced yard. $350 per month, $200 deposit. 1605 Big Spring. 683-4295.

3 BEDROOM, 2 bath, big fenced yard, $375 per month, deposit. Call 687-4930 after 6.

LARGE 2 bedroom, den, carport, fenced, appliances, refrigerated air. Village location. $300/ deposit $200. 694-0870.

1102 E. WALNUT: 2 bedrooms, 1 bath, living room, kitchen, utility room. $250 monthly. Come by.

EXCEPTIONAL- 3 bedrooms, 2 bath, 2 garages, $800/ monthly. 4409 St. Andrews. Agent 694-9853.

2 BEDROOM, 2 bath, large comfortable duplex. Ready for immediate occupancy within walking distance to Midland College. $450 plus deposit. 694-4899.

✔ 2009 A West Louisiana. Brick, 2 bedroom, 1 bath. New carpet, mini blinds, carport. Water paid. No pets. (694-0124 between 11 am- 7 pm)

✔ 5206 THOMASON. Available July 1, extra clean, 4 bedroom, 2 bath, $695/ month, $150/ deposit. Must have references. Long/ Alamo/ Le . Call 520-2232.

DUPLEX: 915 N. Bentwood. 1 bedroom, 1 bath, carport, all kitchen appliances. $300 monthly. 687-5422.

LUXURY LIVING. Large 2 bedroom, 2 bath duplex. Fireplace and pool, kitchen appliances furnished. So immaculate, see to believe. Dene Kelly Realtors. Billie Jean Pipkin- Agent, 697-5405 or Ray Newton- Agent, 697-4260.

DUPLEX, great location, 2,000 sq. ft., 3 bedroom, 2 bath, double garage, washer/ dryer connections, storage, refrigerated air, ceiling fans, fireplace, small yard. Near Goddard and Emerson. Available July 1st, $650 monthly, 2607 A Haynes, 682-8453.

2207 W. KENTUCKY, 2 bedroom, 1 bath. Stove furnished. $275 monthly, $150 Deposit. 683-3296 weekdays.

4705 COMANCHE. 3 bedroom, 1 bath, garage, $325 - $200 deposit. Lease and references, 694-9432.

505 W. EUGENE. Small 2 bedroom house. $225 plus $50 deposit. Stove and refrigerator furnished. Call 684-5310

FOR LEASE like new 3 bedroom, 2 bath, 2 living (or 4th bedroom), ceiling fans, central heat/ air. Completely remodeled inside and out. Special features- Huge kitchen; detached workshop and garage with ½ bath. $600 monthly/ $400 deposit. Must have references. Available by July 1st. 520-5623.

2 BEDROOM DUPLEX. Covered parking, washer/ dryer connections, ample storage. No pets. $425 monthly. 685-1056.

FOR LEASE: Large 3 bedroom, 2 bath, den, dining, formal living in Fannin District. Available this summer. One year lease, $1,000 per month. Call at 694-2866.

1403 W. MICHIGAN. 2 bedroom, 2 living, 1 bath, washer/ dryer hookup. $360 monthly, $175 deposit. 683-5130.

PATIO HOME. 3 bedroom, 2½ bath, fireplace, wet bar, 2,800 Sq. Ft. 2512 Quail Point. $1,200 monthly. 559-6599 (local call).

630 Houses Furn & Unfurnished

✔ SHARP- 1 bedroom garage apartment. Excellent location, refrigerated air, new carpet, mini blinds. Off street parking. Water paid. No pets. (694-0124 between 11 am- 6 pm).

635 Condos & Townhouses Furn.

FRONT COURTYARD opens to lovely olympic size pool. Private fenced- in backyard. Large 1 bedroom, over 1,000 sq. ft. with huge dressing room and exceptionally large closets. $365 per month with all bills paid except electricity. No pets. 682-2423

640 Condos & Townhouses Unfurn.

NOW LEASING AUTUMN-CHASE CONDOS 1 and 2 bedrooms. Microwaves, washer/ dryer connections, fireplaces, covered parking, basic cable, no pets, 3814 Holiday Hill Rd. 520-0722

FAIRGATE TOWNHOMES- 2 and 3 bedrooms, 1,620 sq. ft. livable, ceiling fans, fireplace, appliances furnished, garage. Northwest Side. 697-9566.

SIGNATURE PLACE. 1 bdrm, 1 ½ bath, twnhm, 2 car garage, 1,050', $515. Amazing 2 bdrm, 2 bath, 1,390', 2 car garage, $670. 697-9768.

645 Condos & Town Furn. & Unfurn.

CLEAN DUPLEX: 2 bedroom, 1 bath, covered parking and storage. Underwood Real Estate. 682-9378.

650 Mobile Homes Furnished

SMALL FURNISHED 2 bedroom, 1 bath mobile home. $250 monthly, $50 deposit. All bills paid except electric. 687-2121 or 559-7557.

TRAILER for rent. 2 bedroom, 1 bath, $275 monthly, $100 deposit. Call 520-8935

655 Mobile Homes Unfurnished

2 BEDROOM, 1 bath, appliances furnished, 14' x 60'. $275 monthly, $100 deposit. 687-6324

2 BEDROOM, 2 bath, $250/ monthly, $200 deposit. 2 bedroom, 1 bath, recently remodeled. Paid water, cable, garbage. Country Village Mobile Home Park- 570-5523, 699-5400.

RESPONSIBLE TENANTS

Lovely 18 X 60, 3 bedroom, 2 bath, all electric. Double carport, storage, covered porches. 5 acres, 4 miles out. Free water. $485 lease, $200 deposit, less without acreage. NO inside pets. References!! Available June 15, 687-6790.

660 Mobile Homes Space Rental

LARGE PARK RECENTLY REOPENED. Move in special for first few. $39 monthly for 2 years regularly $80. Privacy fence around entire park with paved roads and driveway. Dumpsters, water free, $100 towards move in. 563-3510, 550-7505

METRO PLEX MOBILE HOME PARK. Mobile home living at its best. 682-5798 or 683-9408.

LOOK AT THE REST
THEN CHOOSE THE BEST!
Move-in special
AIRLINE MOBILE HOME PARK
Between Midland & Int'l Airport
West Hwy. 80. 694-2534

TWIN OAKS - Midland's finest. All spaces have 5 foot chain link fences, trees, paved streets, cable TV, natural gas, playground, state approved water, basketball court, 24 hour management, free garbage pickup. Cleanest park in Midland. Move-in special. Call 687-6324 or 683-4169

665 Business / Prop. Office Space Rental

YOGURT and Snack Shop for lease, most equipment provided for snack shop, good location. Also 7,000 sq. ft. space- 806-744-4505.

PROFESSIONAL BUILDING For medical or other business. Spacious. Good location and parking. 2008 W. Wall and N. 694-4065.

OFFICE SPACE - LEASE. Various sized suites/ excellent location/ great working environment. 2500 Big Spring. 685-6095, 520-0315.

NOW AVAILABLE
206 "B" ST., MIDLAND
Well constructed and maintained 1,650 sf masonry office building surrounded by major companies, banks and residential subdivisions.
In addition there is a paved parking lot providing over 40 spaces. We will renovate to suit long-term tenant.
Tarver Speakman Cherry, Inc.
2301 Strand, Suite 237
Galveston, Texas 77550
409-763-0849

665 Business / Prop. Office Space Rental

TWO ROOM OFFICE, Midland Executive Center, $120. Contact Beverly Vaughan, 686-2008.

ONE ROOM Office, $70. Midland Executive Center. Call Beverly Vaughan. 686-2008.

PERFECT LOCATION for dental, medical, or other professionals. Lease, lease purchase option. Will consider remodeling to suit. Near Memorial Hospital. 683-0888.

DOWNTOWN OFFICE Space. Individual room or suites from $65/ month. No extra charges. 682-6000.

ONE ROOM OFFICES from $60 per month to multiple office suites at very competitive rates. Receptionist, telephone answering service, light typing, conference room, and other services starting at $100 per month. 4500 W. Illinois 520-5347.

RETAIL/ OFFICE. Various sizes. Fairmont Park Shopping Center. 3323 N. Midland Drive, B & J Plaza, 206 N. Midkiff. Call 683-8681. Owner managed.

FOR LEASE- 3800 Rankin Highway, 10,000 sq. ft. building on 2 acres. Nice offices. Two 12' high drive in doors. Property very versatile. Call 684-7188.

1600 sq. ft. building for office or retail store, 125 ft. west of Midkiff, Town & Country Shopping, call 682-0706.

670 Warehouse & Storage Rental

MIDLAND INDUSTRIAL WAREHOUSE 2601 W. Industrial. 1800 sf. and 4500 sf. units available. Dock height and ground access. Security gate - secure units. Contact Terry Hancock, The Bonner Group, Inc. 686-3622.

900 Sq. Ft. office, 4,000 sq. ft. of insulated shop, 22,000 sq. ft. of fenced yard. 3 bays with 14' doors. 3101 W. Industrial. Available July 1st. Call 683-6276.

WAREHOUSE/ OFFICE. 2,400 Sq. Ft., air, heat, large overhead door, fenced yard. 683-5697, 694-8032, 682-4789 night and weekends.

OFFICE and warehouse combination. 1200 - 2000 - 4000 - 4800 -7000 - 8600 square feet. Some with fenced yards. 683-6927.

WAREHOUSE with office, restroom. 800 to 2,000 sq. ft. Midkiff Business Center, Midkiff and Industrial. 683-8681.

HORSESHOE BAY. 2 bedroom, sleeping loft, 3 bath condo. Fully equipped. 3 night minimum. 684-6209.

ALTO/ Ruidoso home available for nightly rental through June. 3 bedroom, 3 bath, 3 living areas, maximum 6 people. Deposit and cleanup required. 685-3380.

FOR RENT Ruidoso cabin. On river. Sleeps six. Call 697-1212.

RUIDOSO river home for rent- Beautiful 3 bedroom, 2 bath, available for weekly rentals. Call Katie 363-0027 (Odessa).

RACING, fishing, horseback riding, in Ruidoso. 6 Bedroom, 2 bath cabin. $100 a night. 684-7822.

685 Hunting Leases

DEER hunters wanted. 6 sections south of Sheffield. 520-2079; 697-7538.

700 Manufactured Homes

CASH BUYER for your mobile home. We buy the good, the bad, the ugly. Call Jeff at 550-4033. After 6 or weekends 550-6511.

MOVE RIGHT IN

Immaculate, 3 bedroom, 2 bath, Schult double wide, 28 x 44 situated on fenced corner lot with storage shed at Airline Mobile Home Park.

Owner will finance.
694-2534

BEAUTIFUL MOBILE Home on ½ acre of land, good water. Contact Phyllis 694-6060, 683-2535.

WANTED To Buy: Mobile homes in need of repair. Anchors, jacks, tie downs and good used evaporative coolers. Odessa, 363-9177.

710 Open Houses

open

NEW LISTING OPEN JUNE 6
2 to 5
3512 W. Louisiana

ASSUMABLE: 3- 4 bedrooms, 1- 2 living areas, 1- 2 dining areas (10 X 10 utility, workshop, or 4th bedroom), new carpet, recently painted.

699-1487 before 5

★ ★ ★ ★

GREENTREE CC
4407 Greentree Blvd
Saturday & Sunday
12 to 6 pm
Lake view & on 11th Tee
BY OWNER

★ ★ ★ ★

TROY HUNT HOMES
Offers Reputation, Reliability, & VALUE.
5613 CROWLEY
Open Saturday & Sunday
12 - 5 pm
In Grassland Estates
(Across from Sams)
553-1391 699-0708

TRADE
your home for a new custom home from KEY HOMES, INC.
520-9848

OPEN HOUSE
Saturday & Sunday
2 PM - 5 PM
4704 ELMA Drive
689-8035
Come By and See Us!

710 Open Houses

#21 SADDLE CLUB
$234,950
OPEN SUNDAY 3-5

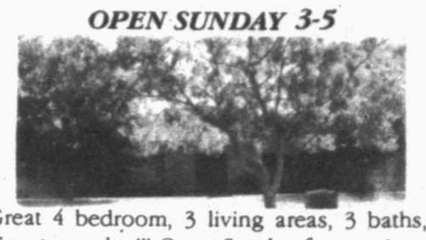

Great 4 bedroom, 3 living areas, 3 baths, New to market!!! Open Sunday for previewing. Saddle Club North.

The Carriage Co., REALTORS
684-5881

open

WINE & CHEESE OPEN HOUSE

You are here by invitation to visit our extraordinary Town- House while you enjoy complementary wine & cheese.

Featuring 4 bedrooms, large walk-in in closets, 5 full baths, indoor atrium, pool, sizzling fireplace, 3 car garage, brand new carpet, beautiful tile floor, room that can be used for library, music or study and much more.

OWNER NEEDS TO SELL!
2700 GARFIELD
2 to 4 pm
Sunday June 6
684-5567 or 682-6436
Ask for Regina

open

3621 IMPERIAL
Saturday 10 - 5, Sunday 1 - 5
2 Story, 5 bedrooms, 3 living, double garage/ sprinkler. ½ blk. from Rusk/ 2 blks. from Lee. $97,900. By Owner. 697-5920.

open

3302 ROOSEVELT
1 PM - 3 PM

720 Homes for Sale

FOR SALE By Owner, 2402 Cimmaron. 3 Bedroom, 2 bath, 2 living areas. $65,000. 687-5540

★ OWNER, 4 bedroom, 2 bath, 2 living area, double garage, sprinkler system. 2,050 sq. ft. living. Near Lee. By appointment - $74,900. 697-3456.

SALE, lease, or trade. 5105 Teakwood. Executive Greentree home. 4 bedroom, 3 bath. 3,450 sq. ft. $164,900 or $1,700 monthly lease. Consider trade for smaller Midland house or lakehouse. 697-7453.

NEW LISTING - By Owner. 3215 Shell- 4 bedrooms, 3 baths, 3 living areas (1 formal), central air/ heat, hardwood floors in several areas, lots of storage, sprinkler system. Excellent condition. Come see! Well priced at $111,500. Call Owners at 682-4223.

Lanier & Co.

NON-QUALIFYING ASSUMPTIONS!

WEDGEWOOD- $79,000
Trinity Estates Townhome
3 bedrooms, 3 baths
CIMMARON- $74,500
3 bedrooms, 2 baths
3 living areas
CIMMARON- $62,500
3 bedrooms, 2 baths
Darling & Super Clean!
OLD MIDLAND- $53,000
Hardwood floors, guest house
DELMAR- $39,500
3 bedrooms, 2 baths
Much new throughout!

Call 682-1144
For complete details

TOWNHOUSE- owner. Clean, well maintained. 3 bedroom, 2 ½ baths, 2 car garage, hot tub, amenities. Compare at $58,500. Qualified buyers only please. 694-5311.

Government Acquired Homes

VA-HUD
Qualifying and Non-Qualifying MLS Assumptions.
Free List & Information How To Buy
JO DENNIS, CRS, GRI
Dennis Realty, 689-8841

The Prudential Adobe Realtors Feature Homes in Buyers Guide Call 694-9548

GREENTREE Country Club. First class throughout this exquisite 6,300 plus sq. ft. home. For list of amenities call- 682-3131 or 697-9620.

4612 ANDREWS HIGHWAY- 2.62 acres, 2,608 sq.ft., 3 bedroom, 2 bath, 2 living areas, playroom, utility room, $110,000. Please leave message. 520-4118.

✔ OWNER. $67,300. 4 bedrooms, 2½ bath, formal dining, spacious 2,100 sq. ft. 2402 Neely. 686-7810.

POLO PARK- 3 bedroom, 2 bath townhouse. Cathedral ceilings, fireplace, fans, skylight, security system, wet bar, bright kitchen with breakfast area, large master bedroom and bath with separate shower. Half block to Clubhouse, pool, tennis. Low maintenance sprinklered lawn. Rear garage. $82,000. 1709 Castleford. 683-3044.

QUALIFYING ASSUMPTION- 3 bedroom on Westside, no equity, no down payment, seller will pay assumption fees. $420/ month. 4717 Bowie. 697-9610.

720 Homes for Sale

FOR SALE BY OWNER: 5304 San Antonio Ct. Very nice 3 bedroom, 1¾ bath, cathedral ceiling in living room, breakfast area with bay window, fireplace, new ceramic tile flooring, great backyard. Northgate Addition on Cul-de-sac. For appointment call 689-3619.

FOR SALE BY OWNER - 5800 sq. ft. Versatile 6 bedroom, 4½ bath, 3 car garage, large gameroom, hobby room, maids quarters, horse barn, acreage, great view. Total payment $2,251.05 per month based on mortgage of $250,000 @ 7¾%. Possession by July 1. Paul Wilhite 687-3545, 687-4598.

NON-QUALIFYING/ No Credit Check. Executive townhome, 2 bedrooms, 1 bath, 2 car garage, with EGO. Sprinkler systems, ceramic tile entry, block paneling, fireplace. Asking price, $59,900, monthly payments $552. Must have $10,900 equity. 520-0924.

LIGHT- Bright- Elegant! Town Home- 3200 W. Wadley. 3600 sq. ft. Formal garden atrium. Newly painted. Separate office. 3 car garage. Owner finance. Kimber-lea Addition. 520-4777, 520-3777.

NON-QUALIFYING ASSUMPTION- Monthly payments under $575. 4724 Princeton. Exceptional 3 bedroom, 1 ¾ bath, 2 car garage in quiet neighborhood. Large kitchen with pantry. Nice living room with fireplace and custom wood blinds. Beautiful French doors lead to enclosed porch. New carpet, water heater and disposal. Pretty gold fixtures in bath. Nice yard with fenced patio and concrete dog run. Equity $8,800. Call 694-5840 for appointment.

NON-Qualifying Assumption. 3 bedroom, 1 ¾ bath, 2 car garage, large country kitchen, quiet cul-de-sac, water well, covered patio, close to schools and park. Payments $700, equity $8,000. Call for appointment. 699-5127.

BY OWNER: 3 bedroom, 2 bath, 2 living areas, recently remodled. $42,500. 4503 Mercedes. For appointment 697-5155.

3 BEDROOMS, 1 bath, hardwood floors, new roof, new plumbing, great neighborhood! Owner will carry note and pay for taxes and insurance. 683-9820.

3410 OHIO-like new, garden room, low $60's. 3-2-2.
3701 W. MICHIGAN- Reduced- extra clean. 3-2-2. High $50's.
4702 PLEASANT- great starter home in nice area. 3-2-2. High $40's.
Carriage Company Realtors
684-5881

NO CREDIT CHECK
LOUISIANA...Large playroom, 3 bedroom, 2 bath, oversized garage, double lot with water well. All this plus assumable loan for only $69,900.
MONTY...Swimming pool with large deck, comes with this 3 bedroom, 2 bath family home. 2 living areas, covered patio, and assumable loan with low equity for $47,000.
MAY BARBER 687-5203
Don Harvey Realtors 683-5333

PREPARE YOURSELF FOR A HUGE SUPRISE...
Don't let the outside fool you, the inside is gorgeous. 5 Bedroom, 3 bath, 3 living areas plus much, much, more. Just lowered the price to $76,500. Must see to believe.
Call Nancy Kilgore
Coldwell Banker
Americana Realty
689-7700 or 6784-9077

PRICE REDUCED- BY OWNER- 4 bedrooms, 3 bath, Saddle Club South, 4 year old, mint condition. $119,900. 687-0234.

FOR SALE BY OWNER. 3 bedroom, 1 bath, utility room, 1.41 acres. Northwest of Stanton. Good water. Call 520-2942.

BY OWNER- Colonial, tennis court, 4 bedrooms, 3½ baths, game room. $225,000. 1501 Scharbauer, 684-0044.

OWNER FINANCING
Three bedroom, two bath houses on the West Side.
$35,000 - $65,000
By Owner
694-7796

GREENWOOD HOME for sale. 3 bedroom, 2 bath, nearly 4 acres, pipe fenced for animals, lots of new. Owner/ Agent. 697-8940.

WYDEWOOD ADDITION. 4704 Elma. 3 bedroom, 2 bath, 2,060 Sq. Ft. Come see. $74,900. 689-8035.

BY OWNER. "Best buy in town". 3 bedroom, 2 large baths, 2 car garage, cul-de-sac, nice backyard. New items: wallpaper, tile, paint. $66,000 negotiable. 3803 Placid Ct. 694-6469.

CHARLIE GOSS - BUILDER
New construction
Nassau Townhomes. 694-8662

Non-qualifying assumable, nice 3 bedroom brick, 1 ¾ bath, 2 car garage, central air, beautiful kitchen with built ins. Large y -d with covered patio. $5,000 equity or trade for car of equal value. $54,000 payoff. 4309 Storey. 684-7824.

720 Homes for Sale

GREENTREE- large, 2 story traditional style 5 bedrooms (one sequestered bedroom), 3 ½ baths . Lots of storage. Oak paneling, oak flooring, large trees. $270,000. 697-3967.

$3,000 Equity. 3 Bedroom, 2 baths, cheery contemporary home in quiet neighborhood. Qualified assumable. Monthly payments $735. Janette- 697-9977, 520-7912.

NEAR MIDLAND COLLEGE 3 bedroom, 2 bath. Assumable. Take up payments. Call for appointment 687-6727.

NEW Listing- updated, 3 bedroom, 2 bath, 2 living. $59,950. Tierra Realtors- 682-8818.

NON-QUALIFYING ASSUMPTION. No credit check. Townhome, 2 bedroom, 1 bath, 2 car garage. Close to loop 250. Ceramic tile entry, sprinkler system, fireplace. Asking price $57,900. Monthly payments are $552 and must have $8,900 equity. Will consider a lease purchase with $6,000 down and balance to be paid at the end of a 1 or 2 year lease. 520-0924.

WONDERFUL FAMILY HOME, Fannin School District, 2506 Frontier. 4 bedroom, 2 bath, $79,000. 520-8012.

NON-QUALIFYING Assumption. Low equity. 3 bedroom. Bush District. 4604 Gulf. Call for an appointment 699-6362.

BY OWNER 4 bedrooms, 2 baths, 2 livings. Excellent location/ Emerson School District. Call 686-1893.

BY OWNER- brick, 3 bedroom, 1 ½ bath, hardwood floors, fireplace, utility room, great storage inside and out, sprinkler system, trees, rental quarters, 811 W. Cuthbert. $65,000. 687-3951. Realtors welcome!

★HUD HOMES★

1207 Burchill	3/2/1	$27,100
5204 Rio Grande	3/2	$52,200
2100 W. Wadley	2/2	$40,850
110 E. Dakota	3/1+	$24,050
3302 Whitney	4/2.5	$75,000
208 Holly	2/1	$18,550
716 Raymond	2/1	$20,450
3203 Whittle Way		$49,250

OTHER PROPERTIES

4402 Tanner	3/2/2	Reduced
910 Canyon	2/1/1	Reduced
4616 Versailles	3/2	$39,200
1822 Magnolia	3/1	$24,500

Daniel R. Dirlam Broker/ GRI
AZTEC REALTY
699-5949

WYDEWOOD ADDITION - 4703 Cindy Place. 3 bedroom, 2 bath, 2 living areas. $70,900. Call 699-6923. By appointment only.

HUD/ VA HOMES. 0 to 3% down. 3 bedrooms and townhouses. All areas. Free List. Free Consultation. Free Bid Placement. Free City Maps. 682-0470 Robles Real Estate. Se Habla Espanol.

CHAPARRAL REALTORS
911 N. Midkiff
Call 686-7000

STANTON- home for sale, 701 St. Paul. Brick, 3 bedroom, 2 bath, 2 car, lots of extras, well, sprinkler system, zoned air, ceiling fans, Reverse Osmosis water. $89,500. 756-2321, 786-1605.

NON-QUALIFYING Assumable- 3101 Douglas. Spacious home recently updated. 3 bedroom, 2 bath, 2 car, 2 living area, dining room. $75,000. $7,000 equity. Call 694-7109.

BY OWNER - Brick 3 bedroom, 2 bath, 2 car garage, 2 living areas, big yard with water well. 3509 Princeton. Shown anytime. Call 697-6003.

BY OWNER: 4 bedroom, 2½ bath, jacuzzi, nice kitchen, fans, sprinklers, trees. Plantation Hills. $95,000. 687-0068.

I WANT to buy your non-qualifying assumptions. Call Doug at 520-3426.

FOR SALE by owner. 3 bedroom, 2 bath, new carpet and tile. Greathouse. Elementary, Abel Jr. High. Call 699-7729 for appointment. $59,900.

✔ BY OWNER: Very Nice 3 bedroom, 2 ½ baths, Henderson District. $47,000. 689-0905 after 6.

WONDERFUL OPPORTUNITY to own this 3 bedroom Westside home. Everything new and fresh through out. Call Lucille & ERA/ John Muldrow Realtors. 699-7900.

ASSUMABLE: 3512 W. Louisiana. 3- 4 bedrooms, 1- 2 living areas, 1- 2 dining areas (10 X 10 utility, workshop, or 4th bedroom), new carpet, recently painted. $56,000. Call 699-1487 before 5.

BY OWNER. 2 bdrm., 1 bath. New hot water heater and sewage line. Garage. 697-8261.

3 BEDROOM, 1 ½ bath, new paint, good condition. Drive by 3811 Roosevelt. $28,500. Call 697-8740, for appointment. Not owner financed.

NEED TO BUY 3 or 4 bedroom house in Midland immediately. CASH!! 699-7920, 697-5924, 697-6479 or 520-2412 after 5.

★ HUD/ VA ★

5204 Rio Grande	3/2	$52,200
4109 Amistead	2/2	$49,400
3203 Whittle Way	3/2½	$46,800
3241 Preston	2/2½	$45,000
2100 Wadley #68	2/1	$40,850
1207 Burchill	3/2	$27,100
110 E. Dakota	3/1	$24,050
702 Boyd	3/2	$52,000

OTHER PROPERTIES

1211 Meadow	3/2	$28,500
1208 Garden Ln.	3/2	$28,500
411 E. Hickory	3/1½	$27,500
1017 N. Loraine	2/1	$25,000
1506 S. Atlanta	3/2	$18,500

Lots $100/Dn. $100/Mo.
ROBLES REAL ESTATE
682-0470 306 E. Illinois
(1 Blk. East of Reporter-Telegram)
Se Habla Espanol

Lanier & Co.

FAIRMONT PARK
Motivated Seller!
Darling home with fresh paint. 3 bedrooms, 2 full baths
Abell Jr. High,
Bush Elementary
REDUCED! $78,500
Call for Appointment
682-1144

OWNER FINANCE
$35,000
New Central Air
Fresh Paint
3 bedrooms, 1 bath
1 car garage
5009 Leisure
Call Bill Lanier
Owner/ Agent
682-1144

720 Homes for Sale

FOR INFORMATION on buying HUD and VA properties, call Teddy Seales, Sales Associates, Don Harvey Realtors 683-5333.

✔ SECRETS...behind the walls...cannot be seen-...curb side! Lavish decorating, large yard. 3 Bedrooms, 2 baths. Reduced! 3704 Dentcrest..... $67,500. SIX - CAR REAR GARAGE with full bath complement this traditional 4 bedroom, 2 bath, 2 living area home. Fannin schools. Just listed. 2604 Culver..... $89,500 Up Group Realtors 684-7788

★★★★★★★★★★★★★★
1205 COMMUNITY LANE
BY OWNER: Lovely home on one of the prettiest streets in Old Midland, 4 bedroom, 3 bath, country kitchen, 2 living areas, fireplace, water softener and RO Unit, ceiling fans, storm windows, oversize car entry garage with much storage and extra large workshop, space to park RV, large redwood covered patio, play house, on very large lot, professionally landscaped with full sprinkler system, immaculately maintained with many additional features throughout.
Shown by appointment;
Please call 683-9498
for additional information
or to see.
OPEN HOUSE on Sunday June 6, 2 - 5 PM.
Realtors Welcome
★★★★★★★★★★★★★★

720 Homes for Sale

★ Non- qualifying, 3 bedrooms, 2½ bath, fireplace, 2 story, large backyard. $7,000 equity. Payments $735- 10%. Must sell by August. By appointment 685-1835.

730 Suburban Property

1.67 ACRES Greenwood area off County Road 1128. $7,000. 682-4700.

LANCER DOUBLEWIDE 1848 sq. ft.on approximately 5 acres, Gardendale. Custom built 2 X 6 walls, R-31 floor and ceiling. Entire property fenced. Also security fence around home, 2 water wells, $61,000. Call 368-4910 or 915-573-5152.

HOUSE- 3 bedroom, 2 bath, carport. Remodeled 2 years ago. Refrigerated air, dishwasher, good well, water softener, huge tree, fenced yard, 5 minutes to downtown. 4 ACRES pipe fenced, 2 double gates, on paved county road, animal pens. 2 METAL BUILDINGS 1-1 year old, insulated, skylights, lighted & electric, 2 overhead doors, 1 metal, 1-3 year old with 1- roll up door, lighted & electric. GREAT COUNTRY HOME/ BUSINESS. 915 685-3000.

NEW CONSTRUCTION - Beautiful new 4 bedroom, 3 bath home. By Michael Davis. 12' ceilings, built-ins, crown molding, 2.5 acres, large pines. Only 10 minutes from mall. 699-6020.

730 Suburban Property

2,100 SQ. FT. 3 bedroom, 3 bath, brick home. In- ground pool, large garage on 2 acres, fenced, Hwy. 158 frontage, Greenwood School District, 72,900. Owner may finance. 1-458-3412 leave message.

2 Homes, 2 ½ acres, 2 wells. Possible partial financing. Trees, yard. Weiler Realty 699-4410.

COUNTRY CLASS
3 Bedroom, 3 bath, large country kitchen with view of Midland skyline. Only 4 years old. A most restful address with excellent water and only 10 minutes from downtown Midland. All this on 2 acres. Call and ask for Lavonne Johnson 689-7700 or 694-0444
Coldwell Banker
Americana Realty
Open House June 6
Sunday, 1 - 4.
2906 MARIE, Skyview Addition

740 Out of Town Property

STANTON- 906 St. Joseph. 3 bedrooms, 2 baths, on two city lots. $20,000. Call 686-8355.

BEAUTIFUL lake front lot and 2 bedroom house on deep water. Must sell. Lake Leon. (817) 629-8418.

HUNTERS: Own your own 100 acre west Texas ranch south of Midland near Del Rio. Deer, Turkey, Quail, Dove. $495 down. $161 per month. Owner financed. No credit check. 210-921-6476.

740 Out of Town Property

BEAUTIFUL BRICK HOME in Colorado City. 3 bedroom, 3 bath, 2 living areas. Approximately 3,000 sq. ft. Not far from lake. Price reduced for quick sale. $65,000. 915-550-4507.

750 Lots and Acreage

30 ACRES for sale. 1 mile from Greenwood School. End of Co. Rd 109 E. $1,000 per acre. 687-3545 or 687-4598.

LAND FOR SALE- North Midland corner of Mockingbird and Whitman. 11 plus acres. Fenced. Will sell all or part. 684-3751, 682-7271.

$65 PER ACRE. 640 acres, Brewster County. Rugged brush & canyon country. Mule deer, blue quail, javelina. Cash only. 210-257-5564.

88 ACRES on Hwy. 90, west of Del Rio. Working windmill, storage tank, trough. Borders 20,000 acres not in subdivision. $1,000 down- $140 monthly. Texas Veterans 210-257-5564.

760 Farms and Ranches

42 ACRES. Menard. San Saba River frontage. Pecans, electricity, irrigation rights, hunting, fishing. James Long Real Estate, 915-597-1581.

40 ACRES, South of town west of Midkiff. Good Water. $40,000. 694-5161 and 697-6635.

770 Resort Property

REDUCED for quick sale. Furnished and carpeted. 3 bedroom, 2 bath, central heat and air, total electric, fireplace, city water, 2 lots. LAKE SPENCE. By owner. (915) 682-8913.

2 STORY home on water in Port Isabel. 2 bedroom, 3 baths, 3 covered boat stalls with lifts. Call 915-683-0032.

COLORADO CITY LAKE- best 150 feet of water front on lake with deep water. Call (915) 683-6108.

COLORADO CITY LAKE; 2 bedroom, 1 bath trailer, large enclosed porch room. Refrigerator, stove, couch and beds. Includes 17' ski boat, motor and trailer. $6,500 total. 697-4606, after 6:30/ weekends.

RUIDOSO CABIN: 3 bedroom, 2 bath, 1 car garage on 2 large lots. 2 large decks, wooded area, private. 1-263-2520.

GOLF COURSE LOT in Horseshoe Bay, Texas. Excellent location with beautiful oak trees. Priced reduced for quick sale BY OWNER. Call 915-550-4507.

14 X 80 TOWN & COUNTRY. 2 bedroom, 2 bath, carport, storage shed, basketball court, rock patio, refrigerated window units. $7,000. At Oak Creek Lake at Live Oak Lodge. 682-1808.

LAKE HOUSE FOR SALE Oak Creek Lake $50,000. Call 694-7511.

770 Resort Property

CONCHO COUNTRY CAMPSITES
at Lake Ivie Reservoir
- "Relaxing country living... for a day or a lifetime"
- Excellent views
- Easy access to lake
- RV's & Mobile Homes Welcome
- Affordable prices ($5,500.00 one acre lots)
- Financing Available
- Sales representative on location
- (915)942-0412 or 656-6098
- ¼ Mile West of Ridge Rock Grocery Store, off Hwy 1929.

780 Business Property

★ MCKENZIE - OWEN ★
Commercial & Investment
★ 915-684-6278 ★

IDEAL PROFESSIONAL location close to Memorial Hospital! Two months free rent with acceptable lease. Property in great condition but owner will consider remodel. Call Pat Paxton 683-0888 for details, Langston Realtors.

SALE/ TRADE or LEASE- Approximately 12,000' office building in Midland. Trade for smaller building, stocks, bonds, oil production or ranch land. Owner carry, small down. 1-366-1323.

DON HARVEY REALTORS
915-683-5333. Contact us for all your relocation needs.

780 Business Property

HUGE PRICE REDUCTION SALE- 2900 W. Front. The Big Purple Building. 32,000 sq. ft., masonry, fenced, paved. Net cash $159,000. 684-8222.

HUGE PRICE REDUCTION SALE- 1200 S. Big Spring, 12,500 sq. ft. Brick, paved, fenced. Net cash $59,000. 684-8222.

HUGE PRICE REDUCTION SALE- 1802-1804 S. Rankin, 2 adjoining stores, 3,300 sq. ft. Masonry, refrigerated. Net cash $49,000. 684-8222.

HUGE PRICE REDUCTION SALE- The most beautiful commercial building in Midland. #26 Village Shopping Center. 8,400 sq. ft. Net cash $159,000. 684-8222.

NICE Retail building for sale or lease. Located at 922 N. Grant, Odessa. Large showroom floor, 2 large garage work bays. Call Clint Golden for details. 332-1288.

790 Investment Property

OWNER FINANCE. 52 Unit apartment complex. Call 689-0442.

CENTURY 21 MIDTEX
2309 Cloverdale- Mobile Park
410 Cuthbert- 7 Apartments
1311 Holloway- 4 Apartments
Call for details
CHERRY STOVER
686-8154 689-0021

200 Automobiles Domestic

200 Automobiles Domestic

National Car Rentals June Fleet Clearance

Over one hundred '92 & '93 models, low mileage, factory warranty. Satisfaction Guaranteed or we will buy it Back. Exceptionally well-maintained, hand washed & waxed, the most beautiful late model cars in Texas. Some of the lowest prices in the US.

CARS TO BE SOLD IN JUNE
Pontiacs Grand Ams-Grand Prixs-Bonnevilles
Olds Cutlass Supremes & Cieras-98's & 88's
Convertible Mustangs-Sunbirds-Cavaliers
Luxury Cadillacs-98's-88's-Caprices
Vans Astro EST, Safaris XT'
GEO Prisms-Storms-Metros
Buick Centurys-Regals
Chevys Lumina Euro Sports-Corsicas-Barettas-Cavaliers-Caprices
Trades Welcome - Bank Financing
915-563-4412
Midland Int. Airport
1 Blk. W. of Ch. 2 TV Tower

Who's Who For Service

You Can Advertise Your Services For As Little As $39.40 Monthly

Call 682-6222 For Further Information

Air Conditioning/Heating Service

UNITED ENERGY SYSTEMS- Complete Sales, Service, Repair, Air Duct Cleaning. Residential, Commercial, Mobile Homes. Free Estimates. Second Opinions. 561-4126, TACLB010538E.

AIR TECH - For your heating and cooling needs. Call 697-4436. All work guaranteed. #TACLA005609.

PENGUINN Refrigeration air conditioning sales and service. Financing available, no down payment. 685-3387 #TACLB009418C.

THE BOSWORTH CO. Service and sales, all makes. We've been in the service business for 40 years! 683-5233, #TACLA008844E

GENERAL SERVICE & SUPPLY Sales and Service. Commercial and Residential. Service any brand. Serving you since 1958. 683-1051.

CALL DON FRANKS for your heating- air conditioning, repair, installation. Licensed, bonded, insured. B004736C. 684-0873.

Appliance Repair

MIKE'S APPLIANCE SERVICE. Washers, dryers, dishwashers, ranges, refrigerators, ovens. After hours and weekends service. 520-7521.

GOOD HOUSEKEEPING Appliance Service: We repair all major brands. Refrigerators, freezers, washers, dryers, dishwashers, microwaves, room air-conditioners. 687-5113.

Attorneys

✔ DIVORCE... From $160.00 (+ court costs). Williams & Kirk, Attorneys-at-Law call 682-8565; Not certified - Texas Board Legal Specialization.

DIVORCE
From $200
plus filing fee.
FINANCING AVAILABLE
Alan Moravcik, Attorney at Law
697-4023
Not board certified,
certification not necessary

Auto Services & Repair

QUALITY WINDOW tinting done. Reasonable price. Call Lance 520-7043.

REMANUFACTURED ENGINES. Tune - ups, brakes, air conditioning, diagnostics. Ron's Engines, 685-1076 or 1-800-974-1076.

LONE STAR Auto Service. Quality work guaranteed. Will pickup/ deliver. 1305 Garden City Hwy. 570-0646.

THE ALIGNMENT SHOP - 3001 W. Wall. 699-0691. Complete brake service. We turn drums and rotors.

Beauty & Health

JAFRA Cosmetics Skin, Hair and Nail Care for everyone. Colognes, Men and Womens. Becky 570-4365.

★ BEAUTICONTROL Cosmetics! Call for products and services! Great career opportunity! Call Dawn Schwarz 684-6752.

Bookkeeping & Taxes

COMPUTERIZED for accuracy, but personal attention given to you. Tom Harrell & Company 915-570-0016.

AFFORDABLE tax preparation and accounting services for any business large or small. Call us for free consultation. Rhea, Prucka, & Co., CPA's. 687-0799 or 570-5903.

COMPUTERIZED BOOKKEEPING- specializing in small businesses. Word processing available. Reasonable rates. Paperwerks 685-0029.

Bookkeeping & Taxes

COMPUTERIZED Bookkeeping Affordable Tax preparation, Betsy Evans Bookkeeper, Terry Evans, CPA. Call anytime 697-6489.

Carpentry & Cabinets

ALL TYPES OF carpentry, cabinetry, formica work. New and remodeling. Reasonable Rates. Free Estimates. 694-5344.

WORLDWIDE Refinishing Systems- Counter Tops: If you are tired of looking at old or damaged formica or cultured marble, consider refinishing it. We can refinish them in any color for a fraction of the cost of replacement. Free estimates. Call 520-9969.

Carpet Cleaning

CARPET CLEANING. $10 per room. Free Estimates. 689-2626.

Concrete Work

CURBING, SLABS, PATIOS, sidewalks, pool decks, pools. No Job Too Large Or Too Small.685-0769.

CONCRETE WORK. Brick & Block Repair. Call for free estimate at 694-0941.

PATIOS - Driveways - Sidewalks. Free Estimates. Call David Valderde Concrete Work, (915) 685-1300.

MARIO BARBOZA cement contractor. Patios, curbs, slabs, driveways, flowerbeds. References. Call for free estimates. 697-8120.

20 YEARS EXPERIENCE on concrete, brick and masonry work. Free estimates, 570-6038, ask for Felix.

R & S CONCRETE WORK- Flowerbed Curb, slabs, patios, sidewalks, driveway, flatwork. Free estimates. 682-1837.

CONCRETE WORK: Patios, sidewalks, curbs and drives. References available. Free estimates. Webster Construction, 697-2735.

½ PRICE- CONCRETE INC. special prices on driveways, patios. This month only. Call 570-6612.

Construction

MUSTANG CONSTRUCTION and RESURFACING. Commercial and residential construction. Insured and bonded. No job too small! 570-4740.

Dirt Work

ADVANCE BACKHOE. No job too small. Specialized in septic systems. $38 an hour. 570-1704/ 683-9582.

DOZER, MAINTAINER, Backhoe, Dump truck service, fill dirt and caliche, driveways, grubbing and raking small tracts. Roy Rogers 682-7548, 682-7643.

B & L BACKHOE - Maintainer dump truck. Top soil. Caliche. Driveways. Box blade. Tilling. Tractor. 687-4876, 570-0715.

BOB CAT GRADING. Evenings and weekends. $27.50 an hour. Two hour minimum. Call 570-1924.

T.K. CONSTRUCTION. Caliche top and fill dirt. Delivery and level. Backhoe work, yards, drive ways, clean up. Free estimates. 563-2922.

TERRETT Septic Company & Backhoe Service. 684-6427. Fill dirt, top soil, caliche. Septic systems installed.

Domestic/House cleaning

LONG'S CLEANING SERVICE. Reasonable rates, great references for all your cleaning needs. Specializing in vacant apartments and will even do windows. 684-7548.

TIDY DAY MAID SERVICE. Honest, dependable, excellent housekeeping. Reasonable rates. Weekly/ bi-weekly. 570-6506 anytime.

Domestic/House cleaning

NEED HELP? Let me clean your home or office. Excellent references. Free estimates. 697-4940.

DEBBIE'S DIRTY DUTIES References and free estimates. Call 683-7602 leave message.

EXCELLENT HOUSEKEEPING. Dependable service. Move - outs, windows. Have references. Call 694-8393.

MAKING SUMMER SCHEDULE Now for summer housecleaning, apartments and office buildings. Cheap rates, dependable, and reliable. 570-6960.

IF you would like to have you home cleaned once or twice a week, call me, Victoria 689-3853. I'll give free estimate and references.

WOULD LOVE TO clean your home. Honest- Dependable- Excellent References- Reasonable Rates. 683-6027

NEED A MAID SERVICE. House and apartment cleaning, honest, dependable, thorough. 683-4914, leave message.

PALS PROFESSIONAL Cleaning Service. Now open Monday - Saturday. Clean offices, buildings, houses. Do school, shampoo carpet and buff floor. Clean Windows. Free Estimates. Experienced and friendly people. Call 520-4050, 694-5406.

★ ON LOCATION SERVICE. We'll clean YOUR way. 10 years experience. References. Dawn or David 563-1112.

CINDERELLA'S Cleaning Services - Office buildings, homes, move - outs. Free Estimates. Reasonable Rates. 689-9747 or 520-6924.

Electric Service

ELECTRICAL, PLUMBING. Remodeling: Ceramic tile, floor, handyman, concrete, masonry, roofing, painting, services. References, guarantees. 682-3542.

KREGER Electric. Licensed #124, bonded, insured. Ceiling fans, lights, plugs added, additions, commercial, residential. 684-4836.

BASIN LIGHTING. Industrial and Church lighting, extra high ceilings our speciality. Free estimates. 570-7735.

RESIDENTIAL & Commercial. Electrical installations, ceiling fans, switches, plugs. Free estimates. Licensed/ insured. License #10. Call 685-0859.

CEILING FANS, REMODELS. All electric. Lowest rates in town for any size job. Call 689-6872.

Floor Service

SOLOMON FLOORS. Strip, Seal, recondition all floors. Specializing in Mexican tile or wood. Solomon 684-7650.

CERAMIC TILE, FLOOR. Remodeling: handyman, concrete, masonry, roofing, painting, plumbing, electrical, services. References, guarantees. 682-3542

WOOD FLOORS: refinish/ repairs/ installation/ sales. Also ceramic tile floors, formica tops. Professional service. References and guarantees. Howard 694-4044.

Fences

PROFESSIONAL FENCE BUILDER. Wood and chain link. Abel Rodriguez, 570-9139.

FENCE and Deck Construction. Wood or chain link fence. Redwood or treated pine decks. 687-2741.

WOOD FENCES - Install new and repair old fences. Free estimates. Call anytime. Charles, 694-1201.

SPECIAL PRICES - Concrete block fences, brick fences. Is the brick at your house deteriorated? 570-6612.

Fences

TALL CITY FENCE. Specializing in repair block wood, chain link, residential and commercial. New or repair. Mike 520-5291.

PIPE FENCE, corral pens and other custom welding. Free estimates, reasonable rates. References. 686-9704.

WIND BLOW YOUR FENCE DOWN? Fence repairs, free estimates, affordable prices. Clark Enterprise. Call 689-2626.

Furniture Refinishing

FURNITURE STRIPPING: Repair, refinishing, veneer, Caning, Rushing. Royal Furniture Refinishing. 1807 W. Industrial. 682-9239.

Hauling

B. JACKSON - Handy Man Service. Haul off trash, old furniture, appliances, carpet - padding. Call 682-2667.

B AND D HAULING. "We Haul For Less". Mow alleys & lawns. Bill Waddell 694-6729.

YOU CALL/ WE HAUL. No job too small. Best rates in town. Free estimates. 694-9491.

BORN INTO THE 90's Hauling & Lawn Service. We haul off computer paper for offices and private homes. Deliver flowers to private homes. Haul off damaged carpet. Haul iron from body shops and oilfield equipment. Cut small vacant lots. 570-7930. When you hear the answering service, don't hang up! Talk to the answering service please.

Home Repairs,Remodeling

REBEL King Ceramic Tile. New installation and repairs. Free estimates. References. Work Guaranteed. Call 697-4518.

HANDYMAN SERVICES, REMODELING: Plumbing, electrical, ceramic tile, floor, masonry, roofing, painting, services. References, guarantees. 682-3542

REMODELING, add-ons, repairs, new construction, commercial and residential, patio covers, painting. 20 Years experience. 694-4254

G & P CONSTRUCTION- Reasonable. Remodeling- large or small, fencing, drywall, enclosures, evaporative air repair. 694-6402, 699-4064.

★★★★★★★★★★★★★★★★
RESURFACING SPECIALIST
Let WesTex Resurfacing, resurface your counter tops, bath tubs and appliances. 20% discount on bathtubs this month.
Call 520-9898.
★★★★★★★★★★★★★★★★

HANDY MAN 10 years experience. Carpentry, Drywall, Roofing, Acoustics, some Concrete work and Painting. 520-2822.

STAR REMODELING and repair. Anything from the ground up. No job too large or small. Free Estimates. 24 Hour Emergency Service. 520-3238 or 694-5599.

MR. FIX IT. Home repairs, carpentry, carpeting, painting, fencing, electrical, plumbing, drywall.Senior discounts. 697-1901.

LARRY'S GLASS SERVICE. Specializing in residential glass replacements, screens, window vinyl repair. 19 years experience with glass. Larry Reynolds 697-7329.

FORMICA countertops, beveled edges, cabinets. Quality work. Free Estimates. Luis 682-4544, digital pager 567-4687.

GENERAL CARPENTRY work, painting/ repairs, 30 years experience. For free estimates call Bob Dodson 683-3317.

Home Repairs,Remodeling

HOME REMODELING and Repair. A lifetime of experience, free estimates. Larry R. Stroud, 557-0585.

QUALITY WORK FOR LESS Frank's Carpentry for all your household/ building needs. 18 years. 687-1068.

RENOVATION SPECIALIST
●Add-On's ●Cabinets ●Paint
●Wall Paper ●Roofing
●Fencing ●Ceramic Tile
HAMBRICK CONSTRUCTION
(References- Bonded/Insured)
697-4318

JOHNNY'S HOME REPAIR and improvements. Carpentry, painting, tile, drywall, additions. Reasonable rates. Free estimates. 563-1517.

HOME SERVICE COMPANY - Painting and remodeling, formica, tile, sheetrock repair, texturing, acoustic, vinyl siding, fencing, doors and windows. Experienced, free estimates, insured, references. 699-5869, 699-7123.

RESIDENTIAL - Commercial remodeling. Doors, cabinets, counter tops, painting, acoustics, additions. Free Estimates. Mark Simmons 697-2745.

✔ CEILING REPAIRS, skylights, sheetrock, blown acoustic, textures, ceramic tile, regrout, counter tops, carpentry. Abel, 682-7711.

★ HOME HANDYMAN SERVICE - Painting, Plumbing. Electrical. Carpentry. 10 years experience. Free estimates call Larry, 699-6033.

WORLDWIDE Refinishing Systems now offers a full line of tile setting. From ceramic wall tile to all types of floor tile; tub/ shower conversions, cultured marble, or glass blocks. No job too large or small. Work has been reviewed in trade journals and has won awards. Free estimates. Call 520-9969.

Insulation

THE BOSWORTH CO. Blown-in attic insulation. Quality materials and installation at a competitive price! 683-5233.

Ironing

$10 A DOZEN, starch provided, clean smoke free environment, Midland Dr./ Wadley area. 697-6736.

IRONING, $1 per item, starch provided. 689-6823 (nonsmoker), 520-6916.

IRONING- $10 per dozen. Dellwood mall area. Non-smoker. Starch provided. Call 697-6542 leave message.

Lawn & Garden Service

ROSE'S Lawn Service Professional landscaping and complete maintenance. Free estimates. 697-1912.

Wheelers Lawn Service: mowing, edging, cleaning flower beds, light hauling, $15 and up. Call 689-6781.

❑ ART LAWN SERVICE. Tree trimming, flower beds, mowing, edging & hauling. Free estimates. Weekly or 1 time jobs. 694-9796.

YARD WORK: mowing, edging and yard cleanup. Reasonable rates. 697-1359.

CORLEY'S LAWN SERVICE. Mowing, trimming, flower beds, hedges. Quality work at a reasonable price. 694-9769.

CURRIE'S Yard Service. Mowing, Flower beds, hauling, tilling, alleys, all yard work. Tree trimming. 682-9523.

B & M LANDSCAPING. Tree trimming and removals. Tilling, leveling, top soil, caliche driveways, fertilizing, tree and yard spraying, fences built and repairs. 570-4026 or 685-3970.

MOWING LOTS, edging, trimming, tilling, alleys cleaned, light hauling. Handyman. Free estimates. Call 684-8725.

Lawn & Garden Service

❑ SURVIVAL YARD SERVICE- mowing, edging, weed eating, fence repair, tree trimming, tilling and fertilizing. Honest, dependable and reasonable rates. Have references. Senior Discounts. David or Mary 520-5004 leave message on machine please.

THE WORKS for your lawn. $25 and up. Any type handyman work. Free estimates. 570-0945.

MOWING, EDGING, weed eating, alleys mowed, sidewalks cleaned $22. 550-8541 Flowerbed and hedge service available.

3 COLLEGE JUNIORS need summer lawns. Professional equipment. Reasonable rates. Free estimates. Call 686-9345, 697-2107.

EL JARDIN- Expert lawn care. 14 years experience. Mowing and trimming, landscaping, sprinkler systems, restoration of damaged lawns and beds. Please call Bruce or Karen Pridgen- 689-3838 anytime.

★ A TO Z YARDWORKS! - All types of yardwork; shrubs, trees, tilling, fences, Native Plant Specialist. Senior Citizen Discount. Free Estimates. 550-4301.

TEENAGER will mow, edge and trim lawns. 3 years experience. Call Mark. 682-9210.

B & L LANDSCAPING - Trees removed or trimmed. Stump grinder and chipper. Bucket truck, dump, back hoe. Brushhog. Lots cleaned. Top soil. Mowing. Tilling. 687-4876, 570-0715.

ALL KINDS OF LAWN CARE DONE. Mowing, pruning, hauling, free estimates. College students- Phillip or Jay, 561-0219 or 683-7847.

★ T & T LANDSCAPING with dynamite prices, will meet or beat anyone elses prices. 10 Years experience in lawn service, mowing, edging, trimming trees and bushes, fixing fences, cleaning out flower beds. For free estimates please contact Tim or Tammy at 520-2914.

ONE TIME or weekly - mowing, edging, flower bed cleaning and light hauling. Kathy and Lewis, 686-0289.

PRE - MED STUDENT earning money for school. Would like to cut your lawn. Very reasonable. Please call Jeff anytime 697-1449.

LARRY's Lawn & Garden service. General yard work. alleys, light hauling, roto-tilling. Work guaranteed. 686-8954.

DEPENDABLE student will mow and edge. Good rates. Dad guarantees work. 689-6813.

WE SPECIALIZE in cleaning and planting flowerbeds, edging, shrubs, tree trimming, mowing. 2 teachers. Free estimates. 683-8612, 699-1209.

★ LAWNS MOWED front & back $10. Also mow alleys- $2.50. Call Mark 699-4076.

★ MR. CHIPPER*** TREE SERVICE, Limbs, Shrubs, etc. Free mulch. You Call We Haul. Call 694-1607.

Lawn Mower Repair

HILLIARD Lawn Mower and Repair. Experience and Low Rates. Used mowers for sale also. 682-5580.

ARNETT SMALL ENGINE and lawn mower repair. Now reopening at 509 S. Marienfeld, 682-3375.

BILLS LAWN MOWER and Tiller Repair. Buy and sell. Also used parts for sale. 694-0166.

Masonry Work

MASONRY all types: brick, block, stone, concrete. Dependable. Free estimates. Quality workmanship. Glen Rickey, 694-7684.

Masonry Work

ALL TYPES OF MASONRY. Brick, block, stone and concrete. Steve Rickey. 682-5708, 570-2996 for free estimates.

MASON - 30 YEARS experience. Specializing: fireplaces, mail boxes, block fences, replacing broken brick. Reasonable. 682-3598.

WE DO BRICK, BLOCK, TILE and concrete work. Free estimates, call Felix at 570-6038.

BILL MAYO MASONRY- brick, block, paving brick and floor tile. Excellent references- Free estimates. 699-1432.

STUCCO WORK - Commercial. Residential. We repair, do patches on hotels, duplex etc. Call 570-6612.

Miscellaneous Services

WILL DO ANYTHING! Yard work, odd jobs, light hauling. Call me anytime, Kevin- 684-4949

Moving & Storage

PERMIAN Moving Company. For the best local rates in town, call Marv 687-1281 or 699-6213.

AFFORDABLE MOVERS wants to provide Midland with quality local moves at AFFORDABLE rates. References. Call any time 530-2505. Our greatest asset is customer satisfaction.

HERCULES MOVING Company - courteous, professional service at the lowest rates in town. Brian 689-6723.

CAN'T AFFORD TO MOVE? Flat rates you can afford. Call Mike, 520-6610, please leave message.

Painting & Paper Hanging

PAPER HANGING. Painting, sheet rocking, tape bed and texture. Free estimates, reasonable rates, references provided. 697-8386.

PROFESSIONAL painting and drywall repairs at low rates. Insured. Free estimates. S.C.B. Contracting, 697-9727.

$250 EXTERIOR, $75 room. Free Estimates: 30 years Midland references. Also Acoustic, sheetrock repair, cabinets, formica, remodel. Bonded. 685-3020/ 694-5039.

QUALITY PAINTING contractors. We do interior and exterior, residential and commercial. Great prices. Free estimates. Call Bill 697-2142.

WOOTEN PAINTING: Interior, exterior painting. 35 years experience. W. J. Wooten 683-9510.

★■★■★■★■★■★
A.D. MILLER CO.
Quality painting and home repairs. Free estimates.
Competitive costs.
25 years combined experience.
563-3602 570-0179
■★■★■★■★■★■★

CUSTOM PAINTING and Home Improvement Co. Commercial and residential painting, repairs, remodeling, additions, storage buildings, new construction, counter tops, dry wall, acoustical ceilings, wallpaper. Quality at affordable prices, 520-9715.

HOME SERVICE COMPANY - Interior/ Exterior painting and remodeling, sheetrock repair, texturing, acoustic, vinyl siding. Insured, references, experienced, free estimates. 699-5869 or 699-7123.

DAN STEVENS PAINTING Commercial and residential 25 years experience. Free estimates. Interior, Exterior and Acoustic Ceilings. Call 694-8469.

HENRY'S PAINTING - REMODELING. Residential- Commercial. 20 years experience. Senior Citizen Discount. Free estimates. Call 684-8135.

FAMILY MAN out of work. Experienced house painting. Will paint inside or out. Work by job or by hour. Will beat other bids. No job too small. Have references. Please call 699-6355.

Pet Sitting

PET & HOUSESITTER ETC. In home visitation. Feed, water, exercise, love and attention. 687-5647, 686-8654.

Piano Tuning

EXPERT PIANO TUNING and repair. Call Michael Sherrod, 694-3161.

Plumbing

GOODE PLUMBING CO. Still here and family owned since 1947. For all your plumbing needs call 682-8071.

PLUMBING, ELECTRICAL, Remodeling: Ceramic tile, handyman, floor, concrete, masonry, roofing, painting, services. References, guarantees. 682-3542

UNITED ENERGY SYSTEMS- Complete plumbing service. Free Estimates with first time customer discount. Second opinions. 561-4126.

★ IS YOUR DRAIN STOPPED UP? $35 service charge. GUARANTEED work! Call Perry 580-6405.

SCOOTERS PLUMBING 682-5984. Plumbing/ mechanical needs. 24 hour emergency service. Serving Midland over 30 years.

THE BOSWORTH CO. Call us for water heaters, disposals, sewer service and all plumbing repairs. Over 40 years in Midland. 683-5233, #M4325

★★★★★★★★★★★★★★★★
DRAIN ROOTER SPECIALIST
Since 1968
SUMMER SPECIAL- Small drains $30/ hour, Large drains $40/ hour. Specializing in unclogging any drain. 7 days- 8 am- 6 pm. Not valid with other offers. Expires July 1st.
24 Hour Emergency Service
687-4198
★★★★★★★★★★★★★★★★

SESSIONS PLUMBING. Gas, water and sewer lines. Water heaters and disposal. Senior Citizen and first time customer discount. 689-2709.

$29.50 SERVICE CALL- By Honest Master Plumber. Large and small jobs. Guaranteed. References. 694-1532.

LEAKY FAUCETS, hot water heaters, sprinkler systems. All plumbing work. Lowest rates in town. 689-6872.

Pools and Spas

POOLS and SPAS. We repair and service all makes all models. Also build pools, concrete work and epoxy stone. Phone 699-5904.

SPRING IS IN THE AIR. Pools and Spas, all types of repairs. Epoxy, decks, tile, plastering. We also build pools. 18 years experience. Free estimates. 694-0090.

Portable Buildings

WE MOVE PORTABLE BUILDINGS at reasonable prices. Call 520-3644.

Roofing

RAY'S ROOFING -All types of roofing and repairs. Over 35 years experience in Midland. Free estimates. call 570-6519.

PROFESSIONAL roofers need work. Asphalt, cedar, fiberglass, rubber/ re-roofs, repairs. 8 year advertiser. 570-7618, 683-6592.

★■■■■■■■■■■■■★
ROOFING BY
CLYDE C. WHITE & SONS
Doing business 43 years in Midland & surrounding areas. Flat roofs on 1-2 & 3 stories, Composition, Hot Asphalt & Wood Shingles etc.
Free estimates
Call Days 697-7663
Nights 694-3798 694-6896.
★■■■■■■■■■■■■★

Satellite Services

J & S SATELLITE- sales & service . Specializing in outside T.V. Antennas & Satellites. 687-6115. Beeper 560-7914.

Screen Repairs

CLASSICAL MIRROR & Window Glass Replacement. New screens, and rescreens. Guaranteed lowest prices in Midland- Odessa. Free pickup/ delivery. 520-6147.

Sewing & Alterations

CUSTOM tailoring and alterations. French Unique Cleaners, 4230 Midland Drive. Call 689-0298.

JEAN'S BACK- Sewing and alternations, over 30 years experience, reasonable rates. 520-2547.

THE SISTERS. Laura and Nita. Dressmaking and Alterations. Every Special Occasion! 50 years experience. 694-4245.

SEWING & ALTERATIONS- Formals, regular wear, etc. 40 years experience. Mrs. Kidwell 682-2223.

HAND QUILTING, quilts- all kinds, bedspreads, dust ruffles, valances, tablecloths. Quilt and Decorating Classes. 689-4512.

Sewing Machine Repair

EXPERT REPAIR SERVICE. SEWING MACHINE SALES NEW & USED. ONE YEAR GUARANTEE ON REPAIRS. 694-3260.

Sharpening

MB SHARP SHOPPE - Guaranteed quality service sharpening - retail gifts & more. 686-8909. Mission Square.

TV Repair

JR'S TV & VCR REPAIR. Free estimates, pickup and delivery. 500 E. Louisiana. Call 684-5954.

Tractor Work

TOM'S TRACTOR WORK - Mowing, disking, box blade work, bucket loader, tilling, general dirt work. 683-0963.

Typing Service

HAVE COMPUTER, will type! Letters, resumes, papers. Bubble jet printing, $2/ page. Call Gary, 570-7076.

McCall Word Processing: Resumes, Legal, Oil & Gas, Manuscripts, Student Papers. 683-9333 or leave message.

Upholstery

CLOUD 9 Fine Upholstery. Master craftsman. Discover Card Welcome. Excellent fabric selection. Affordable Prices. 682-3222.

BETTERHALF Upholstery. Free estimates, pick up, delivery. Before you buy new try our prices. 683-6731.

Video Service

WESTERN AUTO Service Center. VCR and Nintendo game repairs, starting at $22.50. 301 E. Illinois. 684-7277.

FREE VCR HEAD CLEANING. Free estimates on repairs and lowest rates. All work guaranteed for 6 months. Videotronics 1015 B North Midkiff, or phone 699-1502 or 1-800-952-0822 Credit cards accepted.

Wallcovering Service

WALL COVERING - Paper, Vinyl or Fabric. Commercial or residential. Paper Hanging Guaranteed. Call 694-2157.

Welding

FRANKLIN WELDING. Portable/ shop services. Carports, awnings, all types of general welding. Craig Franklin, 570-4766.

Window Cleaning

KLEAN A BLIND- ultrasonic blind cleaning. Free pickup and delivery. Free estimates. Reasonable rates. 520-2119.