

THE MITCHELL COUNTY NEWS

In The Heart of Mitchell County's Irrigated Farm Land

The Mirror Through Which The Public Views The Community As It Is Week By Week

Single Copy 10¢

VOLUME 38 - NUMBER 21

LORAIN, TEXAS, SEPTEMBER 29, 1966

Subscription Price \$2.50 a Year in Mitchell and adjoining Counties

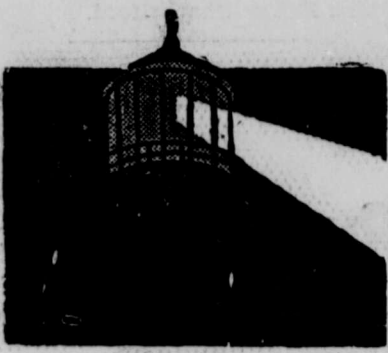

On The BEAM

J. W. KING, SR

Politics is beginning to get a little warmer but we are not going to get into any arguments about candidates or politics. Everybody knows that I am a Democrat and I guess I am "old fashioned" but I believe that anybody who votes in a Democratic or Republican primary in the spring should vote for the same party in the fall election or not vote at all. If you want to be an independent voter in the fall, stay out of the primaries in the spring. Some people will tell you they vote for the "man" and not the "party." But the truth is they vote for the man and get the party he represents.

When you get this paper, it will be just one week before the annual Loraine Community Fair. Don't forget to bring in your exhibit. Bring them in on Thursday afternoon if you can and it will help a great deal.

This weekend, a great number of former students of Loraine High School are expected to be here to attend the annual homecoming. Every one of them will be as welcome as can be and we hope they have a good time.

Mitchell County Eligible For Emergency Funds

In telegrams received this week from Congressmen George Mahon and Omar Burleson, it was announced that Mitchell County has been designated as eligible for emergency Agricultural Conservation funds, due to recent heavy rains.

Under this emergency program, farmers with damaged terraces caused by flooding, may have them restored with the Government sharing the cost.

Eligible farmers should submit applications through their local ASC office.

Mrs. Jewell Miller of Wichita Falls and Mrs. Ollie Howell of Maud, Okla., are visiting Mrs. A. J. Scarborough this week.

Mrs. Max Fisher and son, Otto Fisher of Stanton were guests of Mr. and Mrs. Floyd Richey Tuesday.

Two Local Youths Win Awards NHS Shop Competition for Arc Welding

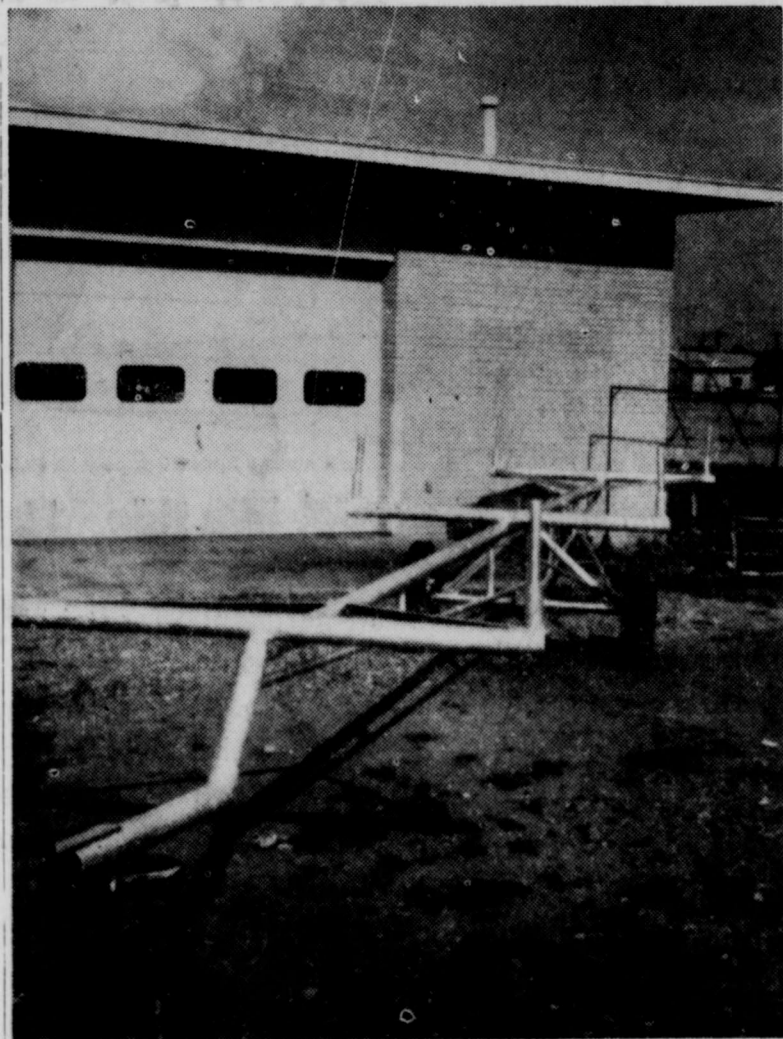

Stanley Hackfeld and Keith Hackfeld of Loraine jointly received a Fifth Award of \$25 for their irrigation pipe trailer. They made their project while taking the shop course taught by Raymond Holt, VA instructor at Loraine High School. The James F. Lincoln Arc Welding Foundation announced the 1966 School Shop Arc Welding Awards to 301 students from 37 states. Awards totaling \$15,000 were distributed for the best written reports by students showing their ability to plan and build an arc welded project as part of their high school shop program. The written entries were competitively judged and awards made in separate classifications of Farm, Shop or Home and Recreational projects.

Scarborough Rites Monday

Funeral services for Albert Andrew Jackson Scarborough, 80, were held at the First Baptist Church at 2 p. m. Monday, with Rev. Ronnie Scaggs, pastor of the Baptist Church at Mount Belview, officiating. He was assisted by the Rev. Jimmy Turner of Tahoka and Rev. James McKee, pastor of Loraine Baptist Church.

Mr. Scarborough died at 8:45 a. m. Saturday in Root Memorial Hospital, where he was admitted a few hours earlier after being stricken at his home with a heart attack.

Mr. Scarborough was born on April 22, 1886 in Hunt County, and married Cella Thomason there on August 13, 1905. They moved to Colorado City in 1936 and lived there until buying their present home in Loraine on Looby Street in 1950, where they have lived since.

Mr. Scarborough was a member of the First Baptist Church and a deacon.

Survivors are his wife, of Loraine; two daughters, Mrs. Cullen Payne of Loraine, and Mrs. U. D. Miller of Wichita Falls; three sons, Otho of Colorado City, Elbert and Parvin of Odessa; 12 grandchildren and 24 great-grandchildren.

Palbearers were Ray Preston, Herbert Mearse, Calvin Forbus, George Lee, Elwood Graham and Thomas Vest.

BRING NEEDLEWORK TO THE FAIR

Mrs. Gene Liles, chairman of the needlework booth at the Fair is anxious to have a good display in this division this year and urges all who have hand work to help make this booth one to be proud of.

Homecoming Sat. Welcome Exes

Mrs. Johnson Has Busy Schedule As Mesquite District Vice Pres.

Mrs. Bruce H. Johnson recently assumed duties as Second Vice President of Mesquite District, TFWC. She was elected to this office at the annual Mesquite District Convention in Snyder last April. She will be in charge of all reports from each club in the district. Mesquite District is composed of a 14-county area from Colorado City to Graham and Aspermont to Blackwell. These reports she will judge, compile information and send it to the State Federation.

During the next two years, she, along with other District officers, will visit 61 clubs in the Mesquite District.

On Sept. 14, she was guest of the Wednesday Club of Roscoe at the opening day luncheon at Roscoe Woman's Club. Sept. 20, she, along with other district officers, were guests of honor at a combined luncheon meeting of Anson Study Clubs. TFWC President Mrs. B. F. Seay, of Andrews, and Secretary, Mrs. B. A. Davis of O'Donnell were also honor guests. Following the luncheon was a tea at the home of Mrs. A. J. Smith, Third Vice President, at which club members from all over the District were guests.

Oct. 5 and 6, Mrs. Johnson will attend the State Board Workshop at the Terrace Hotel in



MRS. BRUCE JOHNSON

Austin. From there she will go with Dr. Johnson to Boston, Mass., to attend the American Academy of General Practice on Oct. 7-14. October 15, she will preside at the afternoon session of the Mesquite District Workshop in Stamford. All members of the Atheneum Study Club will attend this one-day workshop.

Other activities in which Mrs. Johnson currently is engaged are: State Board representative of Mitchell County Tuberculosis Society; United Fund Board; Mitchell County Historical Society and Secretary of Official Board of First Methodist Church. Mrs. Johnson is also a member of Colorado City Garden Club, through which she will complete the third in a series of flower schools in El Paso the last of October.

Mrs. Johnson, wife of Dr. B. H. Johnson, is the mother of two, Beverly, who teaches in the Irving School System, and Kenneth, who is a senior at McMurry College. Her hobbies include gardening, which she says is her first love, sewing and collecting old coins. She won the Mesquite District Fashion For Fun sewing contest and placed third in the State contest this spring.

House guest of Mr. and Mrs. J. M. Templeton during the weekend were her two sisters and husbands, Mr. and Mrs. John D. Seale of Fort Worth and Mr. and Mrs. P. L. Crossley of Lubbock.

Plans for the Loraine High School Homecoming are complete and all set for exes to be coming into Loraine Friday and Saturday of this week, as announced this week by officials of the Association.

More than 700 invitations were sent to ex-students whose addresses were known. Officials say all ex-students, along with other visitors, whether or not they are graduates of Loraine High School, are invited.

The class of 1936 will bring the program, and Eldon Mahon, member of the class, is speaker for the occasion. The program will follow the luncheon and business meeting. Lynn Hamilton is President of the Ex-Student Association.

Registration will begin at 10 a. m. Saturday and lunch will be served in the cafeteria at noon.

On Friday night, the high school students will stage a bon fire, which will be followed by the powder-puff football game to be played by high school girls.

Individual classes will hold reunions, some in the afternoon and other following the ball game that night between the Loraine Bulldogs and Hamlin B team. The Homecoming Queen and high school Sweetheart will be crowned at half time of the game.

Hospital Notes

Admitted — Virgil Walker, Mrs. Gerald Butler, Mrs. Jimmy Miller, Mrs. Conello Espinoza, Luis Limonez, Mrs. Eva Pruitt, Joe Tidwell, Mrs. W. C. House, Mrs. Roman Martinez, Mrs. Benita Espinoza, Mrs. Amanda Land, Mrs. Nora Jaques, Mrs. Panfillo Garcia, Kenneth Tally, Mrs. Abelardo Alvarado, Mrs. Roy Rankin, Mrs. J. M. Munoz, Mrs. Sarah Banks, Evert Henderson, Mrs. John Collier, Mrs. Florencio Martinez Sr., Mrs. Martin Garcia, C. A. Anderson.

Born to Mr. and Mrs. Gerald Butler of Sweetwater, a 7 lb. boy, Sept. 19.

Born to Mr. and Mrs. J. M. Munoz, Loraine, a 6 lb. 12 oz. boy, Sept. 23.

Born to Mr. and Mrs. C. A. McFatrige, Snyder, a 9 lb. 2 oz. boy, Sept. 23.

Dismissed — Horace Lee Williams, Rodolfo Arispe, Mrs. Leo Odstric and baby, Mrs. Myrtle Miller, J. O. Bunch, Olen Lee Walker, Luis Limonez, Virgil Walker, Mrs. Clara Lankford, Mrs. Conello Espinoza, Mrs. Gerald Butler and baby, Mrs. W. C. House, Mrs. Roman Martinez, Mrs. Abelardo Alvarado, Mrs. Benito Espinoza, Kenneth W. Tally, Melvin Lee Williams, Mrs. Roy Rankin, Joe Tidwell, Mrs. J. M. Miller, Mrs. W. E. McFatrige, Mrs. Florencio Martinez Sr., Mrs. J. M. Munoz and baby, Mrs. Martin Garcia and Mrs. Eva Pruitt.

Legion To Plan For Veterans' Day

Veterans Post No. 555, American Legion, will have a very important meeting at their hut on Tuesday night, Oct. 4. At this time the Post will plan activities for Veterans Day, November 11. Activities for Veterans Day will include the placing of small flags on the graves of veterans of all wars who are buried in the local cemetery.

The Legion recently purchased a large number of small flags to be sure to have enough for a flag on the grave of each veteran.

Those Legion members who want to keep their local Post alive will make every effort to be at the meeting on October 4, retiring adjutant J. W. King said.

The Community Fair Is Your Fair

When we think of Fair time, we think of all the festivity that surrounds such an occasion. How easy it is to forget that for anything to be a success, it takes cooperation of everyone in the community to make it so. Were you not interested in bringing in your products for exhibits, there would be very little for people to come to enjoy. We will need all of the products that you can bring to make this year's fair what it

should be. These exhibits can be brought in Thursday, Oct. 6 from 2 to 6 p. m., and then on Friday morning until 9 a. m.

This is true of everything except flowers and this will begin on Friday morning, Oct. 7 at 8 a. m. and exhibits will be received until 10:30 a. m. Judging for the flower show will begin at 11 a. m.

The exhibits will be judged and first place will win for the

exhibitor \$25.00; second place, \$15.00; and 3rd place will receive \$10.00. Overall points will determine the winners.

J. B. Mahon is in charge of the fair booths and each merchant or individual is urged to

Family Reunion Held Sept. 18

Mr. and Mrs. J. R. Simon were hosts for the family reunion of Mr. and Mrs. W. L. Weatherman on Sunday, Sept. 18. Seventy-nine were present.

The day was spent visiting and the reunion dinner was served at noon.

Others from Loraine attending were Mr. and Mrs. W. L. Weatherman, Barbara Smith Dedria Lee Simon and Mr. and Mrs. Silas Caswell and family. From Big Spring were Mr. and Mrs. Enoch Weatherman, Mrs. Wanda Scown, Mr. and Mrs. Mike Savell and children, Marcia Lynelle Weatherman. From Sand Springs were Mr. and Mrs. Bobby Pope and family, Mr. and Mrs. Alvin Moore and family, Mr. and Mrs. Edd Moore and family.

Mr. and Mrs. Leon Weatherman and grandson, Larry, from Camos, Washington, came the farthest distance.

Others here from out of town were Effie Mae Hearon and Mr. and Mrs. A. L. Weatherman of Lubbock; Myrtle Weatherman, Carlsbad, N. M.; Mr. and Mrs. Fred Allen and family, Mr. and Mrs. Billy Bilbrey and family, Abilene; Mr. and Mrs. A. D. Simon and family, Tye; Lelia Weatherman, Killeen; Mr. and Mrs. J. Chinnie Weatherman and son, Wink; Mr. and Mrs. Arlie Roy Weatherman and family, San Angelo.

get a booth and help make this fair one of the best in history. The booths are going at \$10.00 each.

J. Wiley Walker is in charge of the parade and he wants every merchant, every club, and organization to enter a float this year. A sign painter will be available this year for those who would like to have this help.

We, in this community, have been blessed this year with one of the best crops that we have ever had. To show how we do appreciate these blessings, we should cooperate with the Lions Club and others in the community who are working so hard to make this the best community fair every staged in Loraine.

Again we say the fair will be just as good as you make it.

Letter of Commendation Awarded

A letter of Commendation, honoring his high performance on the 1966 National Merit Scholarship Qualifying Test has been awarded to R. J. Baumann Jr. at Loraine High School. This Letter of Commendation was presented Tuesday in assembly by High School Principal Vance Dickenson.

The commended students are among 38,000 students in the United States who scored in the upper two percent of those who will graduate from high school in 1967. The Commended students rank just below the 14,000 semifinalists announced earlier this month by the NMSC.

John M. Stalnaker, president of NMSC, said: "The outstanding record made by these students in a national competition deserves public recognition. Their significant academic attainment gives promise of continued success in college.

"The Commended students

should be encouraged to pursue their education as their intellectual talent represents an important and much needed natural resource. Our nation will benefit from their continuing educational development."

Only the highest scoring students in each state, the semifinalists, remain eligible to be considered for Merit Scholarships. Although students receiving Letters of Commendation advance no further in the Merit Program, their names are reported to other scholarship-granting agencies and to the colleges they named as their first and second choices at the time they took the NMSQT. These colleges also receive reports of home addresses, test scores, anticipated college majors and career intentions of the Commended students.

NMSC encourages these students to make every effort to continue their education.

1966 Loraine Bulldogs

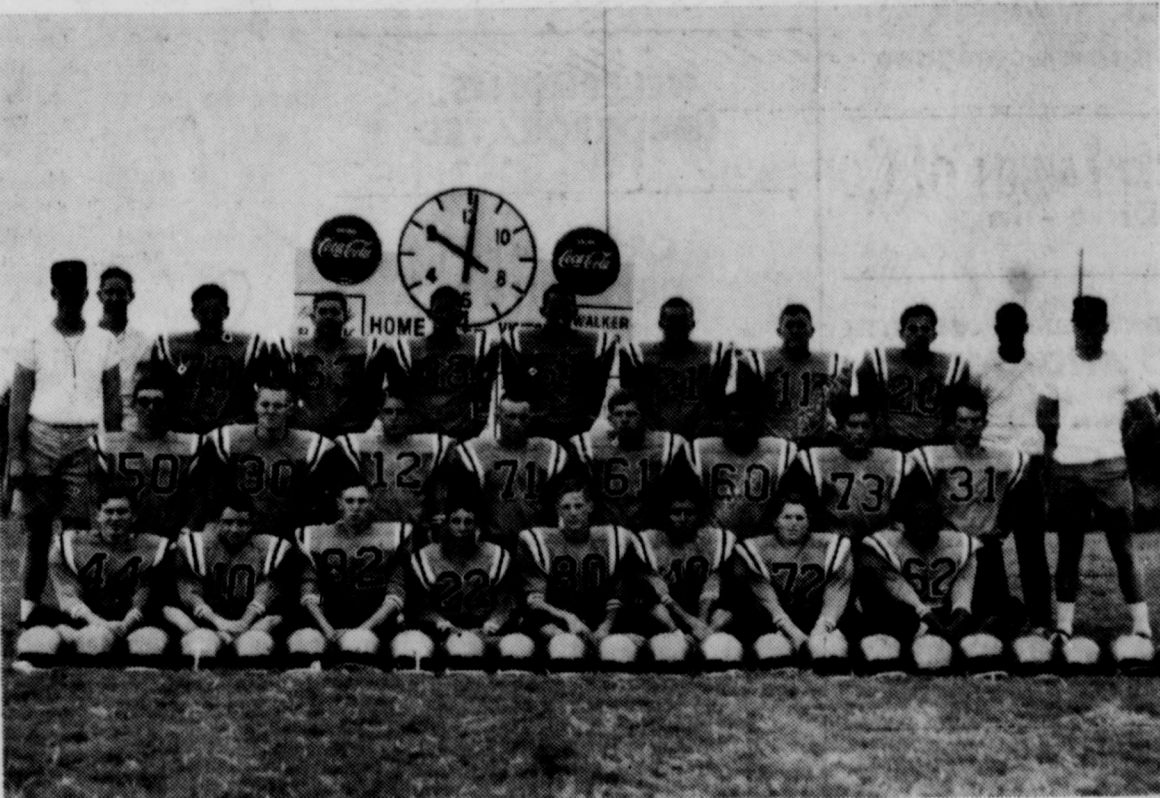

Bottom row, left to right: Mike Britton, Tim Hamilton, Ricky Walker, David Compton, Mike Walker, Frank Granado, Ken Graham, Louis Rose; middle row: Donnie Bowles, Terry Brewer, Stanley Hackfeld, Jesse Watkins, Bob Furlow, Lupe Galvan, John Munoz, Anastacio Alvarez; back row: Coach Bryan, Virgil Troutt, Steve McCollum, Mike Mearse, Keith Hackfeld, Donnie Phillips, Randy Britton, Ronnie Finley, J. M. Munoz, Jr., Steve Crawford and Coach Parnell. Not pictured are Chris Huber, Ricky Armstrong and Pedro Pantoja.

Return From California

Mr. and Mrs. Roy Little returned after a two weeks vacation and visit in Long Beach, Calif., where they visited a son and wife, Roy Jr. and Barbara. Roy Jr. is in the Navy, stationed on the USS Berkeley, a destroyer, which had just returned from 7 months active duty in Viet Nam.

Roy Jr. was on a leave while his parents were there and took them aboard his ship and into the Navy Base. They also went to Los Angeles and saw a baseball game in Dodger Stadium; to Knott's Berry Farm and had a delicious chicken dinner, saw

the sights there, and also visited Disneyland, which was very interesting.

The Littles also visited the place in Long Beach where they had lived 23 years ago.

Enroute to California, they visited Mrs. Little's sister and family, Mr. and Mrs. C. A. Logan, Keith and Ronnie in Las Cruces, N. M.

Mrs. Bessie Saunders of Brownfield, Mrs. Dora Rallsback of Slaton and Mrs. Beulah Naegelein of Hondo, came in Monday and spent the first of the week with Mrs. Lola Finch, Mr. and Mrs. Clyde Banks and Mr. and Mrs. W. L. Swafford.

Atheneum Study Club Begins Year

The Atheneum Study Club opened the 1966-67 Club year at the home of Mrs. B. H. Johnson on Sept. 22. A covered dish luncheon was served buffet style from a table laid in white linen and centered with an arrangement of fall roses and colorful coleus foliage. The four-some tables were covered in light mauve cloth with a single pink rose in crystal vases at the center.

Mrs. T. J. Riden gave the invocation.

Mrs. C. H. Martin, vice president, called the meeting to order and Mrs. Doyle Hester, program leader, announced the topic of study for the year World Reports. She then gave a sketch of the contents of the year book. Some topics to be given are Progress Abroad, National Affairs, Education, Arts and Crafts, Amusements, News-makers, Books, Oceanography, Business and Finance, Nature Study, Woman's Page, The Americas, and Life and Leisure.

Mrs. C. R. Green, pressbook chairman, gave a history of the past year's work. This record proved to the members that the time had been well spent, both in study and action - such projects as assisting in Library fund, scholarship fund for future teachers, museum, historical markers, and other projects were carried out.

Mrs. B. H. Johnson gave a report of her recent activities as second vice president of Mesquite District. This included report of the meeting in Anson of District officers on Oct. 16, 1966, and as guest speaker at Roscoe Wednesday Study Club.

Plans were made for all members to attend a workshop in Stamford on Oct. 15.

The next meeting was announced for Oct. 4, with Mrs. Lily Bennett as hostess.

Guests of Mr. and Mrs. Ted Lefevre Thursday were Mr. and Mrs. Floyd Cutbirth and Mr. and Mrs. Clarence Cutbirth of San Francisco, Calif.

Mr. and Mrs. Fred Helt of San Antonio spent Sunday night with her sister and husband, Mr. and Mrs. Joe Bennett, as they were enroute to their cabin at Monument Lake, Colo.

BARRON FAMILY

Mr. and Mrs. L. J. Woods of Denver, Colo., spent from Monday through Thursday with her parents, Mr. and Mrs. W. I. Barron.

Tuesday another daughter and two sons and families joined them for a family dinner and

get-together. They were Mr. and Mrs. Walter Harlow of Stanton, Mr. and Mrs. Paul Barron and Wayne, and Mr. and Mrs. A. J. Barron and Rita Sue of Loraine.

Mr. and Mrs. Herman Miles and Mrs. Homer Mearse visited in the home of their brother, Mr. and Mrs. Gray Taylor in Brownfield Sunday, and Mrs. Mearse remained to spend this week. Mr. Taylor is recovering after an accident with a lawn mower, which broke two fingers

and mangled his hand. He was taken to his home in Brownfield after a week in a hospital. Mr. and Mrs. Miles went on to Lubbock to spend the night with a daughter and family, Mr. and Mrs. Bobby Shackelford.

Classified Ads Pay

Classified Ads Pay

Command Performance Camaro By Chevrolet



Camaro Sport Coupe with style trim group you can add.

You've been waiting for a Chevrolet like this. Now it's here.

Camaro! Long, low hood. Short rear deck. Big-car stance for stability. Strato-bucket seats. A 140-hp Six or 210-hp V8, depending on model. Camaro gives you a car full of comforts from carpeting on the floor to vinyl upholstery all around. There's a lot of security, too, with new safety features like the GM-developed energy-absorbing steering column. Camaro! Sport coupe or convertible. You can order a Rally Sport with hideaway headlights or an SS 350 with Camaro's biggest V8. See your Chevrolet dealer now!



Everything New That Could Happen . . . Happened! Now, at Your Chevrolet Dealer's!

42 4892

Jay Adams Chevrolet Company
Colorado City, Texas

CARE-FREE MOTORING STARTS WITH GOOD CAR CARE

Leave Worries Behind
When You Drive Your Car!
Get Peak Performance . . .
Smoother Rides



Our mechanics know all about car care; each is thoroughly trained, uses the newest equipment, has long experience. Drive in for every car-care need!

24 HOUR WRECKER SERVICE

WALKER MOTOR CO.
LORAIN, TEXAS

Use Classified Ads

This Series of Booster Ads is being Sponsored by the following Loraine Firms. All Loraine Boosters. Remember Them Throughout the Year! -- GO GET 'EM BULLDOGS!



LORAIN BULLDOGS VS PIED PIPERS "B"

Oct. 1 in Bulldog Stadium

Sept. 9 - Hermleigh (Cardinals)
Sept. 16 - Sterling City (Eagles)
Sept. 23 - Open
Oct. 1 - Hamlin "B" (Pied Pipers)

Home Game
There

Home Game

x Oct. 7 - Roby (Lions)
x Oct. 14 - Bronte (Longhorns)
x Oct. 21 - Robert Lee (Steers)
x Oct. 28 - Forsan (Buffaloes)
x Nov. 4 - Jayton (Jaybirds)
v Nov. 11 - Trent (Gorillas)
x Nov. 18 - Hermleigh (Cardinals)
x Denotes Conference Games

Home Game

Home Game

Home Game

There

Home Game

There

LORAIN FEED & SUPPLY
SEE US FOR YOUR FARMING AND RANCHING NEEDS
Royce and Nesa Beights

LORAIN CABLE TELEVISION SYSTEM
YOU GET BETTER LOOKING ON THE CABLE - Call RA8-3600

LORAIN DRUG
BACKING THE BULLDOGS
Joe and Martha Emerson

JACK WALKER
Your Mobil Consignee

DONA-LIN
Drive - In

PLAY SNOOKER AND POOL WITH TED AND JAKE

FIRST STATE BANK
FRIENDLY BANKING SERVICE

LORAIN CLEANERS
WE APPRECIATE YOUR BUSINESS

JONES LAUNDRY
COMPLETE LAUNDRY SERVICE

DR. BRUCE JOHNSON
DR. JOE TERRY

B. W. Tarrt, Implement Co.
BACKING THE BULLDOGS
Minneapolis Moline & Massey Ferguson

RAY PRESTON
Department Store
BACKING THE BULLDOGS

CO-OP. GIN ASSN.
FOR THE BEST GINNING - SEE US
T. T. Smith, Mgr.

MITCHELL CO. NEWS
BACKING THE BULLDOGS

TELEPHONES, INCORPORATED

CREE - MEE DRIVE INN

HENDERSON CAFE
Evert and Latrice

LAWRENCE GRAHAM ENCO STATION
COOPER TIRES - ENCO GAS

COON & PRATT
Loraine, Texas

PRESTON GROCERY AND STATION



Willing Workers Hold Regular Meeting

The Willing Worker Sunday school class had its regular monthly meeting with Mrs. Harold Martin, Tuesday evening, Sept. 22 at 7 p. m. Mrs. Ralph Lankford was assistant hostess. Mrs. Jim Johnson led the opening prayer. Mrs. Martin brought the devotional, using as her subject, Friendship. Scripture readings were from the books of Ruth, Samuel and Proverbs. She used several poems and short articles on this subject, and Mrs. Doris Martin closed with a prayer. In the absence of the President and Vice President, Mrs. Harold Martin presided at a short business session. The class voted to put new curtains in the front bedroom at the parsonage. During the social hour, the group enjoyed Bible quizzes and the hostesses served refreshments to Mmes. Jim Johnson, Doris Martin, Lily Bennett, Troy Jones, Pearl Bruce, Wiley Walker, Otis Muns, W. H. Jean and Miss Isia Bruce.

DONA-LIN

FRIDAY - SATURDAY
SEPTEMBER 30 - OCTOBER 1
"NAMU, THE KILLER WHALE"
Robert Lansing

SUNDAY - MONDAY
OCTOBER 2 - 3
Walt Disney's
"THE UGLY DACHSHUND"
Dean Jones
Suzanne Pleshette
—PLUS—
Walt Disney's
"WINNIE THE POOH"

TUESDAY - WEDNESDAY
OCTOBER 4 - 5
"THE REPTILE"
Half Woman - Half Snake

OCTOBER 6
"EL HALCON SOLITARIO"
Luis Aguilar
Lucha Villa

Lone Wolf Mountain

The highest elevation and one of the oldest landmarks in Mitchell County is Lone Wolf Mountain, north of Loraine. It comes into view as one enters the county going west on Interstate 20. The name was derived from an Indian Chief of the fierce Kiowa tribe. The mountain was a natural lookout point for the Indians seeking movement of pioneer whites who dared move cattle or horses into the grassy meadows. Numerous arrow heads, Indian beads and artifacts were found by treasure hunters of yesteryear.

The tradition of Lone Wolf's having been "killed by a Texas scouting party and buried on the mountain," has been disproved by Mildred Mayall's book "The Klowas," (published by University of Okla. Press, 1962). She gives an extended account of his being the head of the Kiowa war party that killed and scalped white prisoners, but who died on the Indian Reservation in Western Oklahoma in 1879.

According to authors of modern Encyclopedia, this tribe was moved from Western Texas to Oklahoma in 1867. However, they made raids into Texas along the Mexican border, clashed with General Sherman and Texas Rangers at various places, including Camp Concho before 1875. Since Mitchell County had buffalo, Seven Wells water hole and good camp sites, it is plausible that Lone Wolf Mountain was a favorite lookout and camp site.

In the early history of the county, a small U. S. Post Office, a rural school and a Baptist Church (later called Lion's Rest) all bore the name Lone Wolf. Northeast of the mountain is Lone Wolf Cemetery, very old, still used and well kept. The creek that rises near the 2,500 foot high mountain, ends in the Colorado City limits. Lone Wolf Creek Valley was a famous grazing area, and is now dotted with rich farms. It grew the county's first bale of cotton. A dinosaur skeleton from pre-

historic days was dug up from the creek bed in J. Irving Thomas' pasture, and is now in the Denver, Colo., Museum.

In Colorado City boom days, the first saloon was named Lone Wolf. The first sermon preached in Mitchell County was by a Presbyterian minister in that saloon, with liquors covered by canvas tarps.

The Coastal Geodetic Survey made good use of Lone Wolf Mountain by erecting a tower that was used by an observatory by D. T. Bozeman and other early day surveyors of the surrounding area.

Locally, the mountain was a famous picnic ground and a scenic background for kodaking groups.

Lone Wolf Mountain is located on land owned by Mr. and Mrs. Doyle Hester of Loraine, and is not accessible to tourists. However, its historical background merits an Official Texas Historical Marker near Hi-way 80, where tourists may see this famous landmark a few miles north of Loraine.

(By Mrs. Hal Bennett, member Mitchell Co. Historical Survey Committee.)

Guests of Mr. and Mrs. Martin Dobbs Wednesday were: his aunt, Mrs. Naomi McMitchell and son Richard, of Beegs, Okla.

Miss Mahon Honored With Showers

Miss Barbara Mahon, bride-elect of Charles Cauk Jr., of Lubbock, was complimented at a pre-nuptial gift party at the home of Mrs. K. L. Taylor from 3 to 5 p. m. Saturday, Sept. 24.

Mrs. Taylor welcomed guests and introduced Mrs. Royce Mahon, the bride-elect's mother, Miss Mahon and Mrs. Charles Cauk of Lubbock, mother of the prospective bridegroom.

The honoree's chosen colors, white and coral were featured in table decorations. The table, laid in linen cut work, was appointed in silver and crystal. Cake squares iced in white with a single coral rose bud, coral and white mints, nuts and punch were served by Miss Peggy Phillips, Mrs. Woodrow Pratt, and Mrs. J. B. Cushing. Centering the table was an arrangement of coral and white gladioli in crystal bowl, flanked by crystal candle holders with white tapers. Tea napkins held the couple's names.

Misses Marilyn Forbus and Susan Terry played organ and piano music and Miss Carla Britton presided at the register.

Other members of the house-party were Mmes. James Bennett, Wiley Walker, Billie Ruth Tartt, Roy Wells, Floyd Griffin

and William Robinson.

Other hostesses included Mmes. Hubert Thomas, Gene Liles, Vance Dickenson, Percy Bond, Robinson, Darrel Owen,

John White, Price Hall and Earl Phillips.

Among pre-nuptial parties complimenting Miss Mahon was a lingerie shower at the home

of Miss Camella Wilson in Lubbock on Sept. 19 when 22 friends called, among them the honoree's mother, Mrs. Royce Mahon of Loraine.



IF YOU NEED MONEY THEN WHY NOT SEE US FIRST

First State Bank

"A HOME OWNED SERVICE INSTITUTION"
Member Federal Deposit Insurance Corporation

Ride the Wide-Track winning streak!

From the same drawing board that gave you Grand Prix, GTO and Overhead Cam Six now come the newest Pontiacs since the invention of Wide-Track!

You're looking at the most beautiful Pontiacs ever to ride on Wide-Track. The incomparable GTO returns with a 335-hp 400 cubic inch engine under a magnificently refined new skin. Or you can order the 255-hp version or the fabulous new 360-hp Quadra-Power 400. And for the first time, you can order your GTO with our famous three-speed Turbo Hydra-Matic.

The Le Mans and Tempests come back better than ever. Bright new interiors. Bold new colors.

A 165-hp Overhead Cam Six is standard. Or you can specify a 215-hp version, a 250-hp regular gas V-8 or its 285-hp premium gas cousin. Or step into the neatest grand touring car this side of the Atlantic with our OHC 6 Sprint package.

Our big Pontiacs are new from the famous split grille to the slickest innovation of the year —disappearing windshield wipers! They're less subject to freezing. And only Pontiac has them.

Also new: a Grand Prix convertible! There are new 400 and 428 cubic inch V-8s. New safety features such as front seat belt retractors, a four-way traffic hazard flasher, folding front seat back latches and General Motors' new energy absorbing steering column.

Of course, all Pontiacs come with the road-hugging security of Wide-Track.

Wide-Track Pontiac/67

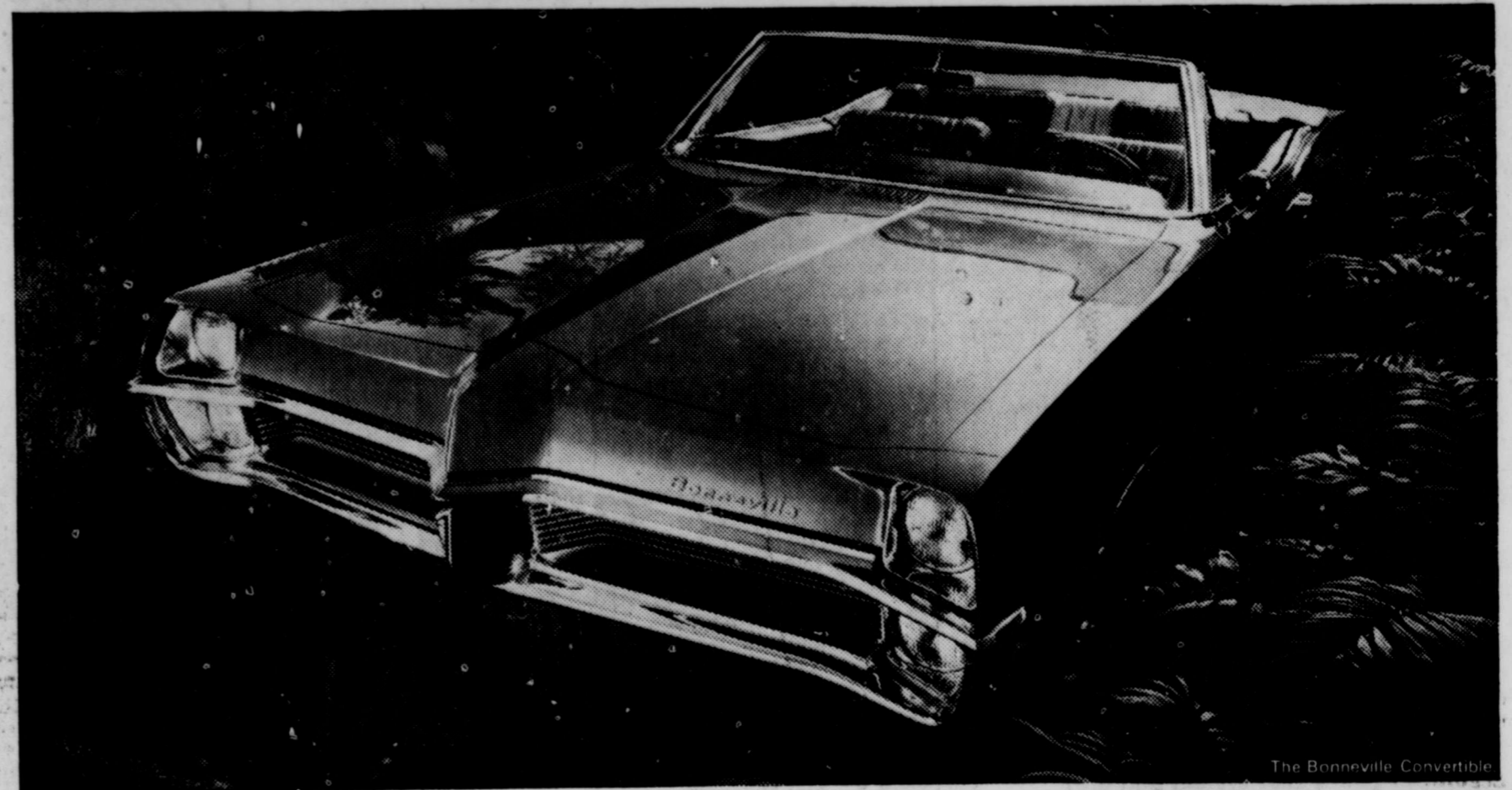

The Wide-Track Winning Streak starts at your authorized Pontiac dealer's.

WALKER MOTOR COMPANY

PACIFIC AVENUE — LORAIN, TEXAS



Pontiac Motor Division

Business and Professional Directory

LORAIN

For the Best Performance use

CHEVRON GASOLINE

- Washing
- Lubrication

C. A. HUGHES
Chevron Station

LORAIN LODGE 1307
A. F. & A. M.



Stated Meeting: Each Third Thursday Night 7:30 O'Clock

Visiting Masons Welcome
Frank Crownover, W. M.
Howard Combs, Secretary



Dial 734-2211

Taylor - Mearse



FIRST STATE BANK BLDG.

FOR FIRE & HAIL INSURANCE AND CAR INSURANCE SEE

Woodrow Pratt

WE ARE OPEN SEVEN DAYS A WEEK TO SERVE YOUR NEEDS.

ENCO GASOLINE, GROCERIES, ETC.

DROP IN SOON

Cain's
Grocery & Station

COLORADO CITY



Flowers for All Occasions, Wreaths, Sprays, Corsages, Pot Plants, Cut Flowers.

Mrs. Ed Small
Dial 734-2780

COLORADO FLORAL CO.

KIKER & SON

Ambulance Service

Dial RA-8-2622
Colorado City

Burial Insurance

Your Community Fair Rules

Proposed Chairmen and Committees For Loraine Community Fair, October 7 - 8, 1966

General Chairman, Herbert Mearse

1. Entertainment—Royce Mahon Chm., Woodrow Pratt, Dr. Joe Terry, Lynn Hamilton.

2. Livestock — Raymond Holt Chm., T. J. Riden, Dr. R. N. Gray, Bob Looney.

3. Farm Exhibits — H. E. Thomas Chm., Claude Neely, J. W. King, Alfred Hackfeld, S. A. Hutchins.

4. Canned Goods and Vegetables — Presidents of Home Demonstration Clubs, Mrs. H. C. Taylor, North Side; Mrs. Don Richey, South Side.

5. Grounds — Moody Richardson, E. B. Small.

6. Antiques — Mrs. T. J. Riden, Chm., Mrs. T. J. Green, Jr. Co-Chm., Mrs. J. C. Wells, Mrs. Frank Crownover, Mrs. Melba Hackfeld.

7. Farm Implements — B. W. Tartt Chm., J. Wiley Walker.

8. Parade Chm. — J. Wiley Walker.

FLOAT PRIZES —
1st Place \$15.00
2nd Place \$10.00
3rd Place \$5.00

9. Overall Booth Chm. — J. B. Mahon, Woodrow Pratt.

10. Flower Show — Mrs. J. Wiley Walker, Chm., Mrs. Dorothy Johnson, Mrs. Mattie Taylor.

11. Art — Mrs. Irene Hester, Mrs. Viola Coon.

12. Needlework — Mrs. Gene Liles Chm., Mrs. Garland Cary.

13. Coin Exhibits — Mrs. Fay McCollum Chm., Mrs. Percy Bond, Dr. B. H. Johnson.

14. Publicity — Clifton Burfield, Joe Emerson, Archie Scarborough.

15. Herbert Mearse and Raymond Holt to pick judges and decide fee of judge.

16. Tractor Driving Contest — Royce Beights Chm.

17. Raymond Holt and his agriculture boys will be in charge of constructing the booths for the fair.

18. Bake Goods — Mrs. Twyla Bates, Chm.

19. Dog Show — Vance Dickenson Chm., Dr. R. N. Gray.

GENERAL RULES

1. All exhibits and entries must be in place by 9:00 a. m. Friday, October 7, 1966.

2. Entries in the Flower Show should be brought in between the hours of 8 and 11 a. m. Friday, October 7, 1966.

3. Judging of all entries and

exhibits, except Flowers, will start at 9:00 a. m. October 7.

4. Flower Show judging will start at 12:00 noon, Friday, October 7, 1966.

5. Exhibitors who desire to claim their exhibits at end of Fair may do so after 8:00 p. m., Saturday, October 8, 1966.

FAIR TIME SCHEDULE

OCTOBER 6, 1966 (Thursday)
2 to 6 p. m. — All Departments will be open to accept entries.

OCTOBER 7, 1966 (Friday)
8 to 9 a. m. — Entries received in each department.
9:00 a. m. — Judging of all entries except Flower Show.
8 to 11 a. m. — Entries received for Flower Show.
12:00 Noon — Judging of

Flower Show.
9 a. m. till 8 p. m. — Exhibits open for viewing by public.

OCTOBER 8, 1966 (Saturday)
8:00 a. m. till 8:00 p. m. — Exhibits open for viewing.
8:00 a. m. — Dog Show.
10:30 a. m. — Parade.
11:30 a. m. — Horse Show.
2:00 p. m. — Tractor Driving.
3:00 p. m. — Bicycle Race.

SPECIAL AWARD

An award of \$25.00 for 1st; \$15.00 for 2nd; and \$10.00 for 3rd will be given to the exhibitor who accumulates the most points from their exhibits. The points will be totaled from any exhibit in any department of the Fair. The point system used

will be 3 points for 1st; 2 points for 2nd; and 1 point for 3rd.

Must be at least 3 entries in each class for points in Awards. Entries in any department that does not have a class or lot number will not be counted towards a Special Award.

Agriculture and Horticulture

Judging — 9:00 A. M. — October 7, 1966 (Friday)

SPECIAL RULES

1. All entries in this department must be the products of 1966 and must be grown or raised by the exhibitor.

2. This department will be open to receive entries Thursday, October 6, 1966 from 2 to 6 p. m. and Friday, October 7, 1966 from 8 to 9 a. m.

3. After the entry of the exhibits, same shall be under control of the Superintendent.

4. Judge shall, without bias, consider merit only in making awards.

5. Exhibitors who desire to claim their exhibits at end of Fair may do so after 8:00 p. m., Saturday, October 8, 1966, and no earlier.

6. Premiums offered in each class will be ribbons for 1st, 2nd and 3rd.

CLASS I

(5 heads or ears)

LOT
1. Red or Yellow seeded milo.
2. Hegari.

3. Kafir.
4. Feteria.
5. Hybrid.
6. Yellow Corn

CLASS II

Seeds

Grains, Grasses, and Legumes (Each sample to be approximately one gallon)

LOT
7. Oats, Red.
8. Oats, any other sorghum.
10. Milo, red or yellow.

11. Field Peas, except blackeye.
12. Peanuts, other variety.
13. Peanuts, other variety.
14. Sudan grass, sweet.
15. Yellow corn.

CLASS III

Legumes for Soil Improvement (One full plant, root system and top)

LOT
16. Cow peas.

17. Alfalfa.
18. Winter peas

CLASS IV

Bundles of Forage 5 inches at Base

LOT
19. Alfalfa.
20. Sudan grass.
21. Native grasses.
22. Blue panicum.
23. Sweet sorghum.

24. Grain Sorghum
25. Side Oats Grama
26. Indian grass.
27. Bluestem.
28. Coastal Bermuda.
29. N. K. 37.

CLASS V

Cotton

LOT
30. Stormproof, Irrigated, 1 stalk.
31. Stormproof, Dryland, 1 stalk.
32. Other than Stormproof, Irrigated, 1 stalk.

33. Other than Stormproof, Dryland, 1 stalk.
34. Open bolls, 20.
35. One (1) lb. lint direct from gin.
36. Cottonseed, gin run (1 gal.)

CLASS VI

Vegetables

LOT
37. Irish potatoes (6).
38. Sweet potatoes (6).
39. Onions (6).
40. Turnips (6).
41. Beets (6).
42. Carrots (6).
43. Radishes (6).
44. Tomatoes (6).
45. String Beans (12).
46. Squash (3).
47. Cashew (1).
48. Pumpkin (1).
49. Watermelon (1).
50. Cantaloupe (1).

51. Bell Peppers (3).
52. Peppers, any other variety (6).
53. Okra (6).
54. Cucumbers, green (3).
54. Beans, Lima 1/2 gallon green.
56. Beans, Pinto, 1/2 gallon green dry.
57. Beans, any variety, 1/2 gallon green.
58. Dry peas, Blackeye, 1/2 gallon.
59. Green peas - blackeye, 1/2 gallon.
60. Honey Dew Melons (1).
61. Sweet Corn.

CLASS VII

Fruits

LOT
62. Apples (3).
63. Pears (3).
64. Peaches (3).

65. Plums (6).
66. Grapes — 3 bunches.
67. Apricots (6).
68. Pecans (1) — 1 quart of '65 Crop.

CANNED FRUITS AND VEGETABLES

All canned products, including pickles and relishes must be exhibited in standard quart or pint Glass Jars. Certain vegetables

should be canned only in pint and are specified. All jars must be labeled 1/2 inch from bottom of jar.

CLASS

1. Apples.
2. Apricots.
3. Peaches.
4. Green Beans.
5. Pears.
6. Plums - Wild.
7. Fancy Fruits

8. Plums - Tame.
9. Okra.
10. Tomatoes.
11. Soup Mixture.
12. Beets.
13. Corn (1) one pint.
14. Peas, Blackeye.
15. Tomato Juice.
16. Canned Squash.

PICKLES

CLASS
17. Peach Sweet Pickles.
18. Fancy Pickles.
19. Watermelon Rind Pickles.
20. Beet Pickles.
21. Bread and Butter Pickles.
22. Cucumber Pickles, Sour.

23. Cucumber Pickles, Sweet
24. Pickled Carrots.
25. Mixed Pickles.
26. Onion Pickles.
27. Chili Sauce.
28. Chow-Chow.
29. Pepper Relish.
30. Dill Pickles.

PRESERVES AND JELLIES

CLASS
32. Apple Sauce.
33. Butter, Apple.
34. Jam, Berry.
35. Jam, Plum - Tame.
36. Jam, Plum - Wild.
37. Marmalade.
38. Jelly, Apple.
39. Jelly, Grape.

40. Jelly, Mint.
41. Jelly, Peach.
42. Jelly, Plum - Wild.
43. Preserves, Peach.
44. Preserves, Pear.
45. Preserves, Plum.
46. Preserves, Tomato.
47. Preserves, Watermelon.
48. Preserves, Fig.
49. Preserves, Strawberry.

ANTIQUES

All antiques must be in place by 9:00 a. m., Friday, October 7, 1966.

All entries must be accompanied by a card, not exceeding 3x5 inches in size, giving as complete information as possible as to history, or significance, etc.

FLOWER SHOW

All entries in the flower show should be brought in Friday morning, October 7, 1966, between the hours of 8 and 11 a. m. Judging of the flowers will

start at 12:00 noon, Friday, October 7, 1966. Everyone is encouraged to enter flowers of floral arrangements.

HORTICULTURE

SECTION A —
Class 1
Hybrid Tea. One specimen Bloom 1/2 to 3/4 open, with foliage.

Floribunda. One specimen spray.
Class 3
Grandiflora. One specimen spray.
Class 4
Hybrid Tea Climbs. One specimen spray.

SECTION B — Perennials
Class 1 - Garden Pinks.
Class 2 - Phlox.
Class 3 - Gallardia.
Class 4 - Canna
Class 5 - Aster
Class 6 - Gypsophila

Class 7 - Titonia
Class 8 - Ageratum
Class 9 - Verbena.
Class 10 - Geraniums.
Class 11 - Any other perennial

SECTION D — Division of Horticulture
Class 1 - Zinnia
Class 2 - Cosmos
Class 3 - Bachelor Button
Class 4 - Petunia
Class 5 - Celosia
Class 6 - Miniature Zinnia

Class 7 - Fever Few
Class 8 - Snapdragon
Class 9 - Dwarf Marigold
Class 10 - Cockscomb
Class 11 - Marigold
Class 12 - Any Other

SECTION E — Lilies and Dahlias and other Bulbs
Class 1 - Fernsey Lily
Class 2 - Caladium
Class 3 - Lily

Class 4. Spider Lily
Class 5 - Any Other

SECTION F — Shrubs and Berried Trees
Class 1 - Wild Persimmon
Class 2 - Lantana
Class 3 - Lilac
Class 4 - Althea

Class 5 - Queen's Wreath
Class 6 - Pyracantha
Class 7 - Any Other

SECTION G — House Plants
Class 1. Purple Pepper
Class 2 - Coleus
Class 3 - Ivy, Japanese

Class 4. Pepper Plant
Class 5 - Phytolita
Class 6 - Any Other

NEEDLEWORK

All entries must be in place by 9:00 a. m. Friday, October 7, 1966.

All articles must be the work of the exhibitor.

CLASS

1. Luncheon Set
2. Pillow Cases (one Pair).
3. Tablecloth.

EMBROIDERY

4. Towel.
5. Sheet and Pillow Case.
6. Other item of merit (Not listed).

CUT WORK

7. Crewel (pillow, picture, etc.)
8. Luncheon Set.
9. Pillow Cases (one pair).

10. Tablecloth
11. Other item of merit (Not listed).

APPLIQUE

12. Apron.
13. Luncheon Set.
14. Pillow Cases (one pair).

15. Towel, Tea.
16. Other item of merit (Not listed).

INFANTS AND TODDLERS

17. Baby Quilt.
18. Bedspread
19. Booties (any kind).
20. Set, Sacque and two or more pieces any kind.

21. Shawl or Blanket (any kind).
22. Sheet and Pillow Cases.
23. Stuffed Doll, Animal or Toy.
24. Dress (handmade).
25. Other items of merit.

QUILTS - SPREADS - COMFORTS - RUGS

26. Bedspread (any kind other than crochet).
27. Quilt.

28. Rug, Crochet (3x5 ft. or smaller).
29. Other items of merit.

CROCHET

30. Tablecloth.
31. Centerpiece.
32. Filet Crochet.
33. Hot Plate mats (2).
34. Pillow Cases, pair trim.

35. Afghan.
36. Place Mat Set (4).
37. Bedspread.
38. Other items of merit (not listed).

KNITTING

39. Afghan.
40. Stole.
41. Sweater (child's or adult's).

42. Any other item of merit (not listed).

SMOCKING

43. Any article of unusual merit.

TATTING

44. Any article of unusual merit.

BOOTHS

H. D. BOOTHS —
1. Each H. D. Club in the Loraine Community is encouraged to enter a booth.

2. The booth should be of an educational nature.

2. The booths will be judged and ribbons awarded.

3. The booths should include activities of the club for the past year.

3. The booths should include activities of the club for the past year.

Any organization wishing to enter a booth may do so, but booths will not be judged.

EDUCATIONAL BOOTHS —
1. Any youth organization is encouraged to enter a booth.

2. The booth should be of an educational nature.

ALL BOOTHS MUST BE IN PLACE BY 9:00 A. M., FRIDAY, OCTOBER 7, 1966.
Judging of booths will be at 9:00 a. m., Friday, October 7.

Attend Scarborough Funeral

Among those who attended the funeral of A. J. Scarborough Monday were: Mr. and Mrs. Clarence Thomason, Mr. and Mrs. Emmett Thomason, Marjlin Thomason, Mr. and Mrs. Lindsey Mac Williams, Mrs. C. H. Flemmings, all of Dallas; Mrs. Ollie Howell, Maud, Okla.; Mrs. J. C. Barnes, Mrs. Sylvera Johnson, Clyde Scarborough, all of Commerce.

Also Mr. and Mrs. William Cooksey, Royce City; Mrs. Loyd Smith, Mrs. J. J. Parham, Mrs. Ben Adams, Mrs. Billy Harvey and son, Mr. and Mrs. John Hayslip, Mr. and Mrs. Buford Hixon, all of Midland; Mrs. Roy Sells, A. L. Scarborough, Mrs. Pat Heeler, Mr. and Mrs. Richard Treadaway, Mrs. Floyd Brannon, Sweetwater; Mrs. Loyd Campbell, Mrs. Bill Tippett, Roscoe; Mrs. D. R. Badfelt, Iraan; Mrs. Carroll Porter, of Iraan; Mr. and Mrs. C. H. Harwood, Junction City, Kans.; Mr. and Mrs. Bill Smith, Mr. and Mrs. Myrl Chaney, Mr. and Mrs. Don Culepper, Mr. and Mrs. Billy Gene Lancaster, Odessa.

School Menu

Monday — Spaghetti with meat sauce, green salad, hot rolls, butter, milk.

Tuesday — Roast beef with brown gravy, candied yams, lime congealed salad, chocolate pudding, milk.

Wednesday — Lima beans with ham, fresh spinach, onions, pickles, corn bread, butter, apple sauce cake, milk.

Thursday — Chicken-a-La-King with rice dressing, green beans, lettuce and tomato salad, mixed fresh fruit, milk.

Friday — Salmon patties with ketchup, macaroni with cheese sauce, blackeye peas, apple cobbler, milk.

Come See The Beautiful New
1967 Pontiac Widetrack
UNVEILED SEPTEMBER 29th
At Your Pontiac Dealer
On Pacific Avenue
In Loraine

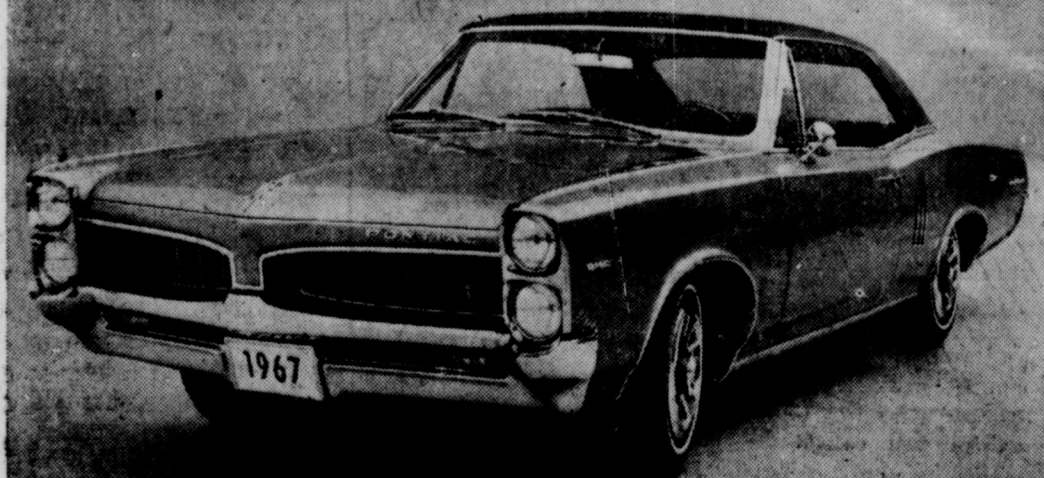

Pontiac's volume-selling Catalina series is represented in the top photo above by the 1967 hardtop coupe with the Ventura option. The Catalina's distinctive styling, interiors and colors; many standard equipment safety items and a wide selection of options has made this Pontiac one of the industry's largest selling cars. The Pontiac Le Mans series is represented in the lower photo by the hardtop coupe. Separate styling features on the side, front and rear gives each Le Mans model a new and different look. The new models will be shown to the public for the first time September 29th.

WALKER MOTOR CO.
Pacific Avenue - Loraine, Texas

Grandson Confined to Wheel Chair Enrolls in Hale Center High School

Gary Adrian, son of Mr. and Mrs. Leroy Adrian of Hale Center, and grandson of Mr. and Mrs. Luther Anders of Loraine, has rejoined the student body at Hale Center to finish out his high school career. Gary missed three years of school as a result of injuries he received in a freak accident in 1963 that left him paralyzed from the waist down.

Gary is still confined to a wheel chair and still suffers many physical handicaps, but he is happy that he is well enough to attend classes again. Hale Center students are happy to have him back in school again and are doing everything they can to encourage him, said his grandmother. Their concern and personal interest in his welfare has made his return to school a happy experience for him.

Gary was injured when a pickup he was driving overturned and rolled over his body. Paralyzed from the neck down, he was unable to move his body for several weeks, and his recovery remained in serious doubt for many months. But the plucky youngster, then an eighth grade student in Hale Center, retained his faith. His slow recovery was marred with agonizing setbacks and disappointments.

He was enrolled as a patient at the Rehabilitation Center at Abilene where he took therapy treatment, designed to restore damaged muscles and nerves. Still bedfast, he kept up his studies under the instruction of a home-bound teacher, furnished by the Abilene Public School System.

Now 17 years of age, he is a junior. His mother reported that he uses a typewriter to complete most of his written assignments as he still has problems with his hands.

In the meantime, he still has high hopes that his condition will continue to improve, although he does not expect any miracles. But his strong character could produce miracles and the unselfish student body at Hale Center is cheering for him all the way.

Mrs. Howard Preston and Mrs. Delmar McDaniel attended the funeral of Mrs. W. J. Smith in Midland Monday.

Guest of Mrs. J. D. Sheffield Saturday was a friend, Mrs. Inez Woody of Stanton.

Mr. and Mrs. Clifford Franklin and children, Angel and Patti of New Orleans, La., are here spending two weeks with her parents, Mr. and Mrs. Elwood Graham. Others who have visited in the home while they are here were Mr. and Mrs. Troy Martin, Jamey and Tammy of Snyder, Mr. and Mrs. W. H. Tippitt of Roscoe, Mr. and Mrs. Jesse Heffernan and Lyndon of Rotan. Monday guests were Rev. Ronnie Seaggs of Mont Bellview and Heston Redwine of Colorado City.

Mr. and Mrs. Jack Mayes came in Sunday and Mrs. Mayes remained until Wednesday visiting in the Hubert Thomas and Woodrow Pratt homes, and with other relatives.

Finley, Hackfeld Elected District FFA Officers

At a meeting of the Lone Wolf FFA District Association held last week in Hermleigh, two members from the local FFA Chapter were elected district officers. Elected secretary for the district was Ronnie Finley, and Stanley Hackfeld was elected as Sentinel. Ronnie is serving as Loraine Chapter president this year and Stanley is vice president.

During the district meeting, the Loraine chapter received the Superior Chapter Award. This is the highest award that the Texas FFA can bestow upon an individual chapter. It is based on the Chapter's participation and accomplishments in carrying out the state program for the 1965-66 school year.

Loraine is classified as a Gold Emblem Chapter by the Texas FFA Association.

Delegates attending the district meeting from Loraine were Chris Huber, Mike Britton and Tim Hamilton.

Senior Class Meet

The Senior class of Loraine High School held a meeting on Sept. 15, and made some plans for the Homecoming and Fair.

The meeting was called to order by the president, Mike Mearse, and the minutes were read by the secretary, Kay Givens.

Homecoming Queen candidate Marilyn Forbus was chosen for the Senior class. There was a discussion on what the class would have at the Fair, and voted to have the dinner again.

The Powder Puff football game was set for Friday night immediately after the pep rally and bonfire. Admission to the game will be 50 cents for adults and 25 cents for students.

Loraine Bridge Club

Mr. and Mrs. Henry Doss hosted four tables of bridge when they entertained at the regular meeting of the Loraine Bridge Club Tuesday night.

The party was held in the Col Tex Club House on Lake Colorado.

Guests playing were Mrs. Kenneth Long of McKinney and Mr. and Mrs. Ivan Barber of Colorado City.

Members present were Dr. and Mrs. Bruce Johnson, Dr. and Mrs. John Hamblen, Mr. and Mrs. Hubert Thomas, Mr. and Mrs. Woodrow Pratt, Mr. and Mrs. Jack Coffee, Mrs. Glen Coon.

Rites Held For Miller Infant

Graveside rites for Jimmy Lynn Miller Jr., infant son of Mr. and Mrs. Jimmy Lynn Miller, were held at Colorado City at 2 p. m. Saturday, with the Rev. J. C. Rich, pastor of the Assembly of God Church officiating.

The baby was born in Johnson Hospital Sept. 22, and lived only a few hours.

Survivors include the parents, Mrs. Miller of Colorado City and the father who is stationed with the Army in Louisiana; the paternal grandmother, Mrs. Nan Miller of Colorado City; and maternal grandparents of Elroy, Ariz.

Free Barbecue Supper For Veterans

Attention! All Veterans of World War I, their wives or widows of deceased veterans.

Mitchell County Barracks 1582 of World War One veterans will have their fall get together meeting and chicken barbecue supper Monday evening, Oct. 3 at 7:30 in Civic House, downtown Colorado City.

Please notify R. B. Morgan of Colorado City by phone or stop by and see Fritz W. Mogford, 540 E. 3rd St., Colorado City by 5:30 p. m. Sunday to get your name in the pot, said a spokesman.

Entertainment For Fair Crowd

Woodrow Pratt, entertainment chairman for the Community Fair, said this week that he had contacted some entertainers and they would be on hand to bring some entertainment for Loraine Fair visitors.

Noble Walker and his group from Colorado City, and a group of young men from Loraine have consented to be on hand for the occasion, which should be another attraction for Fair visitors Saturday, Oct. 8.

GIVE SCOTTIE STAMPS
SPECIALS FOR FRIDAY AND SATURDAY

| | | | |
|---|---------------|--|---------------|
| SUNKIST LEMONS, 6 for | 19c | USDA Choice Beef ROUND STEAK, lb. | 85c |
| S P U D S, 10 lbs. | 49c | USDA Choice Beef ARM or SEVEN ROAST, lb. | 55c |
| Bremner's Cracker Barrel CRACKERS, 1 lb. box | 25c | USDA Choice Beef CHUCK ROAST, lb. | 45c |
| Burry's SCOOTER PIE, 14 oz. box, 3 for | \$1.00 | SUNLITE BISCUITS, 3 cans for | 25c |
| White Swan TINY TOT PEAS, 2 no. 303 cans | 59c | Fresh Lean PORK STEAK, lb. | 49c |
| Kimbell's Cross Cut CARROTS, 2 no. 303 cans | 25c | Gooch's Blue Ribbon BUFFET HAM, 3 lb. can | \$2.79 |
| GIANT SIZE BOLD, box | 69c | Armour's Star SLAB BACON, lb. | 75c |

Sr. T. J. Green Jr. Grocery & Market

Fair Rules continued from Page 4

DOG SHOW
Judging - 8:00 a.m. - Saturday October 8, 1966 (In front of Agricultural Building, downtown).
The dog show is open to anyone in the Loraine Community.
Dogs will be shown in the following classes:

1. Smallest dog.
 2. Largest dog.
 3. Best trick dog.
 4. Best groomed dog.
 5. Best customized dog.
- Winners in above classes will compete for Best Dog of Show.

LIVESTOCK - HORSE SHOW

JUDGING - 11:30 A. M.
(After parade at rear of Agricultural Building downtown).
October 8, 1966

SPECIAL RULES

1. All horses will be judged in halter.
2. Any breed may be entered.
3. Classes will be set up according to entries.
4. The age of a horse will be computed from the first of January of the year foaled.

CLASSES WILL BE:

- Mares foaled in 1966.
- Mares Foaled in 1965.
- Mares foaled in 1964.
- Mares foaled in 1963.
- Mares foaled in 1962 or before.

TRACTOR DRIVING CONTEST

TRACTOR DRIVING CONTEST
TIME: 2:00 p.m., Saturday, October 8, 1966.

PLACE: Between Whiteway Cafe and Mitchell County News Office.

ENROLLMENT: Contestants

ART
MRS. IRENE HESTER
MRS. VIOLA COON
9:00 a. m. Friday, October 7, 1966

1. All entries must be creative, original work of the exhibitor.
2. All pictures must be framed and wired for hanging.
3. The exhibitors name must appear only on the back of the entry until after the judging.
4. Ribbons will be awarded for 1st, 2nd, and 3rd. Judges will not award a prize to any unworthy exhibit whether there is competition or not.
5. Entries will be accepted on Thursday, October 6, 1966, from 4 p. m. to 6 p. m., and before

BAKE GOODS

1. All entries in this department will be limited to F.H.A. and 4-H members residing in the Loraine School District.
2. Entries will be accepted on Thursday, October 6, 1966, from 9:00 a.m. Friday, October 7, 1966.
3. No prepared mixes can be used.
4. Entries will be limited to cakes and cookies only.
5. Ribbons will be awarded to 1st, 2nd, and 3rd. Judges will not award a prize to any unworthy exhibit whether there is competition or not.

COOKIES

1. Cookies, Rolled, 1/2 dozen
2. Cookies, Rolled, 1/2 dozen
3. Brownies, 1/2 dozen

CAKES

1. Cookies, Rolled, 1/2 dozen
2. Cookies, Rolled, 1/2 dozen
3. Brownies, 1/2 dozen
4. Pound Cake.
5. Cake, Devil's Food, iced.
6. Cake, White Layer, iced.

State Bank No. 321

REPORT OF CONDITION OF First State Bank

of Loraine in the State of Texas at the close of business on Sept. 20, 1966.

ASSETS

| | |
|--|---------------------|
| Cash, balances with other banks, and cash items in process of collection | 348,048.66 |
| United States Government obligations, direct and guaranteed | 613,096.88 |
| Obligations of States and political subdivisions | 4,007.20 |
| Securities of Federal agencies and corporations not guaranteed by U.S. | 200,000.00 |
| Other loans and discounts | 568,647.52 |
| Bank premises, furniture and fixtures, and other assets representing bank premises | 14,300.00 |
| Other assets | 4,348.86 |
| TOTAL ASSETS | 1,752,449.12 |

LIABILITIES

| | |
|--|-----------------------|
| Demand deposits of individuals, partnerships, and corporations | 986,874.38 |
| Time and savings deposits of individuals, partnerships, and corporations | 482,406.37 |
| Deposits of United States Government | 11,366.69 |
| Deposits of States and political subdivisions | 49,415.96 |
| Certified and officers' checks, etc. | 2,622.95 |
| TOTAL DEPOSITS | \$1,532,686.35 |
| (a) Total demand deposits | 1,040,297.81 |
| (b) Total time and savings deposits | 492,388.54 |
| TOTAL LIABILITIES | 1,532,686.35 |

CAPITAL ACCOUNTS

| | |
|---|---------------------|
| (c) Common stock—total par value | 60,000.00 |
| No. shares authorized 600 | |
| Surplus | 60,000.00 |
| Undivided profits | 99,782.77 |
| TOTAL CAPITAL ACCOUNTS | 219,782.77 |
| TOTAL LIABILITIES AND CAPITAL ACCOUNTS | 1,752,449.12 |

MEMORANDA

| | |
|---|--------------|
| Average of total deposits for the 15 calendar days ending with call date | 1,507,465.96 |
| Average of total loans for the 15 calendar days ending with call date | 576,477.25 |
| Loans as shown in item 7 of "Assets" are after deduction of valuation reserves of | 63,654.61 |

I, R. B. Bruce, Cashier of the above-named bank, do solemnly affirm that this report of condition is true and correct, to the best of my knowledge and belief.

Correct—Attest: R. B. Bruce

Herbert Mearse, H. E. Thomas, B. W. Tartt, Directors
(SEAL)

State of Texas, County of Mitchell, ss:

Sworn to and subscribed before me this 27th day of September, 1966, and I hereby certify that I am not an officer or director of this bank.

Vida Mae McDaniel, Notary Public

My commission expires June 1, 1967.

NOW '67 CHEVROLET

With an Impala Sport Coupe you can get all the comforts of home, maybe even more.

Everything new that could happen...happened!

New styling that speaks beautifully for itself. More things to add than ever before: A new stereo tape system. Comfortron automatic heating and air conditioning. Front disc brakes. A better Cruise-Master control system. Plus all the power you could want in a car: up to 427 cu. in. available in Chevrolet's exclusive Turbo-Jet V8. And, standard with every new Chevrolet, a new road feel thanks to improved Full Coil suspension. You really should see the new Chevrolets. Very soon.



And all this for your added safety: GM-developed energy-absorbing steering column, dual master cylinder brake system with warning light, energy-absorbing instrument panel, four-way hazard warning flasher, plus many others.



Everything new's happening now...at your Chevrolet dealer's

Jay Adams Chevrolet Company
Colorado City, Texas

THE MITCHELL COUNTY NEWS

PUBLISHED BY STAR PUBLISHING CO.

Baird, Texas

L. C. Burfield, Publisher

Published in the Interest of Loraine and Trade Territory

Cards of Thanks and Resolution of Respect are not classed as news and will be charged for at the rate of 3c per word with a minimum of 60 cents. Classified advertising rate is 2c a word with minimum charge of 50c for the first insertion. Display advertising rates will be furnished upon application. The publisher reserves the right to refuse any advertising he deems objectionable.

Subscription rate: In Mitchell and adjoining Counties:
One Year \$2.50; Six Months \$1.25 Three Months 75c

Outside Mitchell and adjoining Counties:
One Year \$3.50; Six Months \$1.75; Three Months \$1.00

DIAL 734-2711



**Reminder
to
vacationing
motorists!**



**Be sure to phone ahead
for reservations**



TELEPHONES, INCORPORATED

KVME
4320 ON YOUR RADIO DIAL

**YOUR VOICE OF
MITCHELL COUNTY**

Entertainment PLUS

◆ Weather

◆ Sports

◆ Music

◆ News

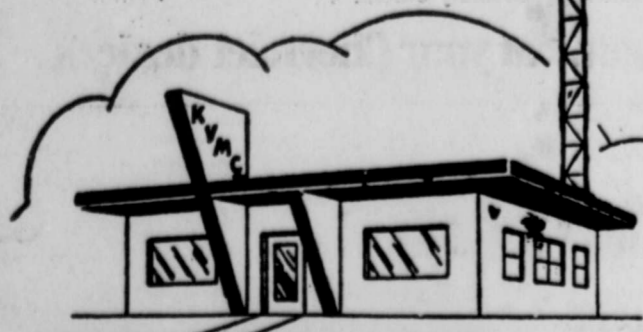

Dramatic new styling marks the 1967 Ford which has received a major sheet metal change for the third time in three years. Pictured here are the X/L Convertible (above) and the X/L 2-door Hardtop, both of which offer Ford's Select Shift Cruise-O-Matic transmission as standard equipment. Featured only on the Fairlane GTA in 1966, Select Shift permits the driver to shift manually or automatically. Ford's new styling features sculptured side panels and a gull-wing design grille that is die-cast in the X/L, LTD and Country Squire series. Engineering improvements give the 1967 Ford an even quieter and smoother ride. All Ford models will be on display at Ford dealer showrooms Friday, Sept. 30.

**Baptist W. M. U.
Elects Mrs. Taylor**

Mrs. J. T. Riden gave the following requisites for a good leader when WMU President, Mrs. Buck Taylor and other officers were elected and installed in a meeting of the Baptist WMU Wednesday morning.

The first requisite given was consecration. Also of importance were the qualities creativity, vision, cooperation, knowledge, understanding and enthusiasm.

Other officers elected were Mrs. J. W. King, Vice President; Mrs. Pauline Smiley, Treasurer. Circle chairman are: for Willie Mae Kennedy Circle: Mrs. L. E. Crutcher; Jean King Circle, Mrs. H. L. Leach; Lottie Moon Circle, Mrs. Shep Compton.

Prayer chairman, Mrs. Woodrow Pratt; Community Missions, Mrs. H. L. Leach; Stewardship, Mrs. Cline Taylor; Publications and Enlistment, Mrs. Myrtle Martin; Publicity, Mrs. Lynn Compton; Reporter, Mrs. H. L. Leach; Program, Mrs. James McKee.

Nominating committee: Mrs. Woodrow Pratt, Mrs. H. L. Leach and Mrs. L. E. Crutcher. G. A. Leader, Mrs. Lawrence Graham. Sunbeam leader will be announced later.

The officers were installed following a program from the Royal Service Magazine, brought by members on the subject, Developing Baptist Leaders in Central America.

Mrs. King introduced the program which opened with a song, Make Me A Channel of Blessing. Others giving parts on the program were Mmes. Buck Taylor, Thomas Riden, Pauline Smiley, Woodrow Pratt, James McKee and H. L. Leach.

The closing prayer was led by Mrs. Dan Butler. Twelve members were present.

**T.E.L. Class Meets
In Baird Home**

Mrs. Roy Baird and Mrs. Homer Mearse were co-hostesses to the T.E.L. Sunday school class in the Baird home at 9 a. m. Thursday.

Mrs. Dan Butler presided over the meeting which opened with the group singing All The Way My Saviour Leads Me, with Mrs. J. W. King accompanying.

Mrs. Edwin Hallmark led the opening prayer and Mrs. Butler read from Psalms in giving the devotional, and closed with a prayer.

Mrs. Mearse read the minutes and Mrs. Myrtle Martin gave the treasurer's report. Mrs. King, teacher, and group leaders gave reports.

The nominating committee recommended the following officers and they were elected: Mrs. Dan Butler, President; Mrs. H. L. Leach, Vice President; Mrs. Homer Mearse, Secretary; Mrs. Myrtle Martin, Treasurer. Mrs. King had been elected teacher of the class in an earlier meeting.

Hostesses served coffee cake and coffee to Mmes. Martin, Hal Bennett, King, Wade Preston, Lynn Compton, Dan Butler, H. L. Leach, Edwin Hallmark, H. G. Denson.

**Club Women Attend
State Meet**

Mrs. Raymond Wheeler, THDA chairman for Mitchell County H.D. Council, along with 13 other Mitchell County club women, attended the State THDA meeting in Corpus Christi Sept. 21-22.

Theme of the meeting was Lighting The Way For Tomorrow, and was held in the Driscoll Hotel. 856 were registered for the meeting.

Among the speakers was Ben Barnes, Speaker of the House of Representatives, and Dr. Agar, from the National Foundation, New York City.

Present were retiring National President, Mrs. Eugene Survant and the new National President, a Texan, Mrs. Wilmer Smith of New Home.

New State President elected was Mrs. Maynard Gaines, Coleman, who was elected for a two

**Flower Entries
To Be In Friday**

Flower entries for the Loraine Community Fair must be brought in between the hours of 8 and 10:30 a. m. Friday, October 7, stated Mrs. Wiley Walker, chairman.

Judging of flowers will begin at 11 a. m.

year term. Mrs. Gaines is a cousin of Mrs. Glen Coon and Mrs. Doyle Hester of Loraine.

Other county club women attending were Mrs. Magge Har-

ick, who along with others was honored as a 40 year member; Mrs. Don Blassingame, retiring member of the State Board;

Mmes. Harry Dockery, Billy

Jackson, T. L. Holman, N. O. Brown, Charles Williams, Bill Harris, R. E. McMillan, Willard Thurman, J. D. Gibson, N. E.

McGuire, Sidney Compton.

Good light that's good looking, too!



*Modern Lighting
Creates Glamour,
Charm and Cheer*

The well planned home has proper lighting for eye comfort... lighting that adds to the beauty of every room. Properly placed portable lamps, wall lighting and overhead fixtures make seeing easier, help protect your family's eyes from needless strain. This same light flatters your furnishings, creates an atmosphere of glamour, charm and cheer. Your lighting dealer will be glad to help you choose the lamps and fixtures you need for modern, efficient and lovely light. Or call our office for a lighting specialist to assist you with your lighting plan.

**TEXAS ELECTRIC
SERVICE COMPANY**
DON BENSON, Manager RA 8-2331

The New 1967

**FORD CARS AND PICKUPS WILL BE ON
DISPLAY IN OUR SHOWROOM FRIDAY
SEPTEMBER 30**

YOU ARE CORDIALLY INVITED TO COME IN AND
LOOK OVER THE NEW LINE OF FORD CARS AND
PICKUPS, AND REGISTER FOR FREE PRIZES.



CRADDOCK-WITTEN

FRIENDLY



DEALER

Colorado City, Texas



MITCHELL COUNTY NEWS

in. N. O.
Hams, Bill
n. Willard
son, N. E.
pton.

Big-car luxury small-car price!



Want to see how much big-car luxury even a limited budget can swing? Come on in and take a test-flight in Plymouth Fury III. Big. Roomy. Powerful. Styled with classic good looks. Then if you want a real surprise, check the low price. We're out to win you over. And we're ready to prove it.

Plymouth is out to win you over.

SHOW DAYS SEPTEMBER 29 - 30

Come See The New Line Of
1967 CARS

Offered By Your

CHRYSLER, PLYMOUTH, DODGE, DODGE TRUCK and G.M.C. DEALER

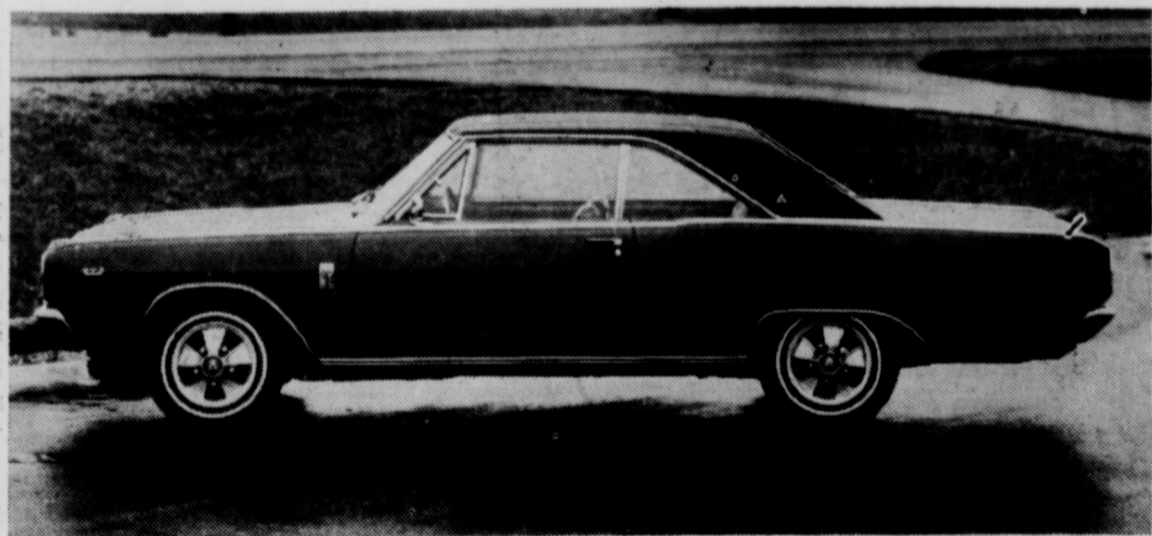

REBELLION SWEEPSTAKES

Winner's Choice

WHAT A WAY TO JOIN THE DODGE REBELLION

YOU CAN WIN YOUR CHOICE OF A 1967 MONACO, POLARA, CORONET, DART, OR CHARGER

Select the 1967 Dodge of your choice . . . Convertible, hardtop, 2-door, 4-door, station wagon . . . what's your pleasure?

JUST COME BY FRANK MOTOR CO. AND FILL OUT ONE OF THE CARDS.

And while you're there, take a long leisurely look at the rebellious new '67 Dodges . . . better yet take a test drive, see why you should wait no longer to join the Dodge Rebellion.

FRANK MOTOR CO.

Phone RA 8-2341 245 Chestnut Colorado City

Friendship Class Elects Mrs. Dodds

In a meeting of the Friendship Sunday school class of the First Baptist Church, Mrs. Bobby Dodds was elected President for the new year.

Mrs. Donald Graham was hostess for the meeting, held Monday night.

Other officers elected for the new year were Mrs. Willis Taylor, Vice President; Mrs. Raymond Hackfeld, Secretary; Mrs. John McRae, assistant Secretary-Treasurer; Mrs. Hubert Thomas, Teacher; Mrs. John McRae, Assistant Teacher; Mrs. Melvin Bauman and Mrs. Donald Graham, Group Captains.

Apple cake and tea were served to Mmes. James McKee, Melvin Baumann, Bobby Dodds, Willis Taylor and Ann Baumann.

1950 Club Meets In Adams Home

The 1950 Club met in the home of Mrs. Wilma Adams, Tuesday night, Sept. 20.

Before games of canasta, the hostess served a buffet of chicken casserole, tossed salad, chips, white coffee-cake squares, tea and coffee, from foursome tables.

The tables were laid with red cloths, with plates, napkins and tally cards matching.

Those enjoying the evening were Mmes. Fay McCollum, Lily Bennett, Clara Butler, Lynn Compton, J. D. McDonald, Vada Preston, Josephine Marshall, Vanda Martin, Pauline Smiley, Cora Hall, Nora Richey and the hostess.

Pictures were made during the evening.



I'm sure that it is disconcerting to many so-called "weekend fishermen" to note the same anglers' names being published again and again in the local newspaper when catches of big bass are reported.

Many readers dismiss such feats as luck. Well . . . catching one trophy bass could be attributed to luck. But when an angler consistently brings in big fish, he knows something many other fishermen don't know. What's his secret?

One fact about fishing reports that many casual observers overlook, is that the same angler usually catches his fish near one or two lakes or streams near his home. He doesn't let the wanderlust beckon him to far-away places. He fishes these "home" waters regularly.

When an angler travels to a strange lake or stream to fish, the odds are against him. That is, unless he hires a professional guide who knows the water and how to fish it.

Bass have certain spots where they prefer to hang out. Perhaps one weed bed or a submerged tree on a lake is such a spot.

A sprawling man-made impoundment has so many spots, so much water, that it takes a long time before the fisherman finds these hotspots.

These are discovered by trial and error, by fishing regularly, by being observant and keeping tabs on spots which produce.

These same places pay off with fish time and again. There is something about the water and environment which bass prefer. When a big one is taken out, another lunker most likely will move in and set up house-keeping.

Once a fisherman has learned of several such spots, he frequents these often. True, he may go through "dead" periods when the fish are not biting, but when they do begin foraging, he knows his bait is in waters where he stands that best chance of getting one to hit.

There's an old saying that no lure will produce unless it is presented close enough for a

bass to hit. Far too many fishermen spend time casting in places where there are no fish.

Through experience and study, the angler also has learned which particular baits the fish prefer and at what seasons. Perhaps in early spring a plastic worm bumped right along the bottom will pay off. A month later a shallow running bait might be the secret. And in early summer a topwater plug could be the best bet.

There are many unpredictable pieces of the bass-fishing jigsaw puzzle that must fall into place before the angler is assured of success. He doesn't get this information haphazardly. He has learned it by talking to other fishermen, by reading and by observing. Knowing a lake and the spots to catch fish, knowing what bait the bass prefer, all are important to success in fishing.

Every successful angler knows that if he cast a proven bait into proven waters, and if he sticks with it for long periods, sooner or later he'll prod a grandpappy bass into striking. He knows too that tenacity is

important to angling success and to catch fish you gotta keep the bait in the water . . . not in the tackle box.

Furthermore, he knows that big bass feed only occasionally. Thus he might cast for hours without a strike. But if he stays with it, somewhere, someplace, he'll hit the jackpot.

When preparations meet opportunity, that's luck — not fate. But it's planned success.



See Or Call

F. M. RICHEY

for

Western Mattress Service

Western Mattress Company

P. O. Box 5288 San Angelo

IRRIGATION SUPPLIES

Aluminum Pipe, Mechanical Sprinklers, Pumps, Motors, Engines and any parts. Prices and quality can't be beat.

CALL JOHN MAYSE BOSS IRRIGATION Box 191, San Angelo, Texas Office 655-5446 Home 949-2311

Paintings Wanted For Fair Booth

Mrs. Doyle Hester, chairman of the art division for the Loraine Community Fair, urges all who have paintings to bring them in for this booth.

Entries must be brought in by 5 p. m., Thursday, Oct. 6, stated Mrs. Hester.

Use Classified Ads



"TELEVISION BY CABLE"

LORAIN CABLE TELEVISION SYSTEM

CALL COLLECT

256 Walnut - Office RA 8-3600 Colorado City, Texas - Day or Night

PROGRESS GOES WHERE THE POWER IS

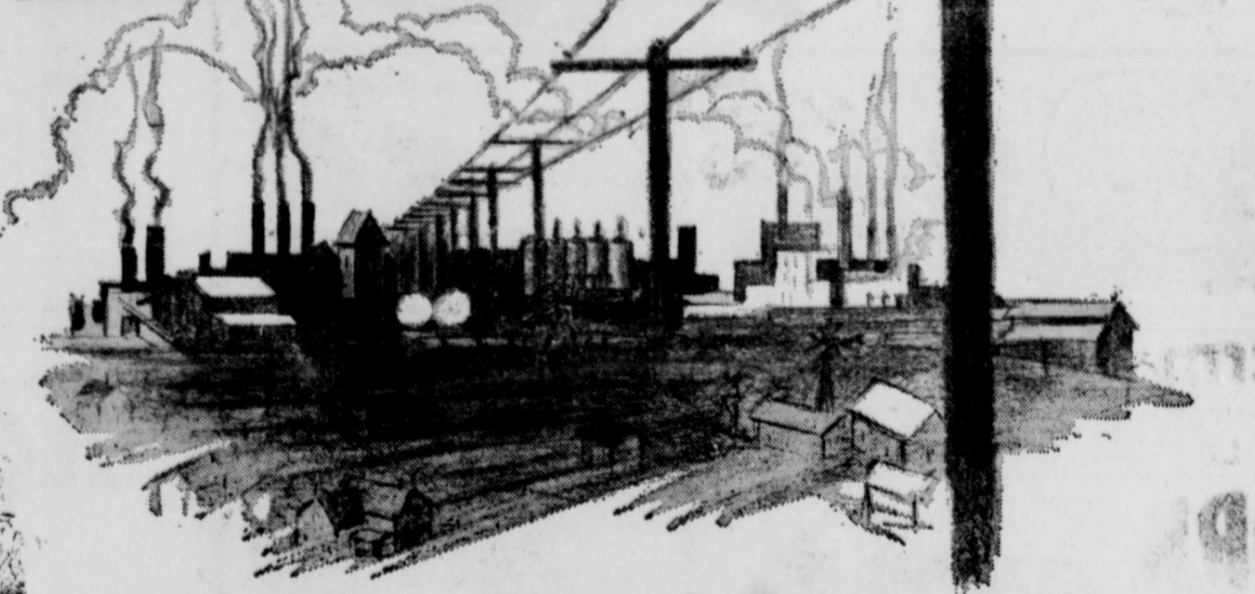

Progress follows the LONE WOLF ELECTRIC COOPERATIVE power line like sunshine follows the rain. Plant a pole and a factory springs up beside it. String a line and a commercial or industrial establishment taps this abundant source of low-cost power to strengthen the rural economy with new jobs, new tax revenues and new opportunities.

For more than a quarter century, the LONE WOLF ELECTRIC COOPERATIVE has been plowing the fallow fields of rural endeavor and reaping a harvest of new opportunities. Their efficient, low-cost electric service is Helping Texas Grow.



CLASSIFIED ADVERTISING

FOR SALE

CARPETS and Custom Made Draperies. Free estimates. We're as close as your telephone. Call RA 8-3340. Hammond Floor Covering, Colorado City. 13-tfc

Photographic supplies, films, developing, etc. Novelty gift items, picture frames made any size. Hallmark Photographic Service. 48-tfc

Studio Girl of Hollywood, subsidiary of Helene Curtis. Due to nationwide expansion program, has opening for beauty advisor. Full or part time, management opportunity available. Call Vera Schaffer, Colorado City, before 8 a. m. or after 6 p. m. phone RA 8-2715. 17-6-p

FOR SALE — The N. J. Brians Place. 4-rm. house, storm cellar, 2 lots, good garden spot, well. Contact Jack Coffee, Postmaster, for contact of administrator. 15-1-p

KNIFE SAFETY — Don't risk using a good fishing knife overboard. Drill a small hole in the handle, attach a short length of line and a cork or plastic float so it will float if dropped overboard.

FOR SALE — 355 acres, 12 miles Northwest of Stanton, Small irrigation wells. Mrs. Eugene Smith, 734-2350. 18-4-p

FOR SALE — 1962 model 20 Moline Stripper, stripped about 150 bales. See Jimmy Merket. 19-3-c

DINETTE SUITES — 5-piece, \$39.95; 7-piece, \$59.95; 9-piece, \$89.95; 5-piece Hard Rock Maple \$119.00. Russel Discount Furniture, Colorado City. 20-2c

NOTICE

For Memorials and Markers made by Sweetwater Marble and Granite Works see Ed Hallmark phone 734-2669. 4-tfc

LOSE WEIGHT safely with DEX-A-DIET Tablets. Only 98c at Loraine Drug. 4-23-p

GASOLINE LAWN MOWERS REPAIRED, blades sharpened and balance blades, crankshafts straightened. Robert Mote. 51-3-c

SEE US BEFORE YOU BUY—Russell Discount Furniture and Appliance, 228 Pine, Colorado City. 2-tf-c

FOR SALE — 77.7 acre farm, North of Loraine, on Farm-to-Market Road. Bought on GI loan. 1/2 mineral rights. T. C. (Johnny) Walker, 507 E. 29th St. Odessa, Texas. Ph. EM 6-0714. 21-4-c

WANTED

HELP WANTED MALE OR FEMALE — Man or woman to succeed Rawleigh Dealer in Mitchell or W. Nolan County. Over 25 preferred, and car necessary. Can earn \$125 and up per week from start. Write Rawleigh, TXH-981-1145, Memphis, Tenn. 16-5-c

WANTED IRONING — Just across from Jack Brewers on Market Street. Carmen Ramirez. 18-tf-c

FOR RENT

FOR RENT — Two room furnished apartment, private bath. Mrs. Dottie Marshall. 19-tf-c

FOR RENT — 5 room house. 2 1/2 miles Southeast of Loraine. Also for sale, 1959 Ford pickup. Earl Hallmark. 21-tf-c

CARD OF THANKS

I want to express my sincere thanks to the doctors and entire staff at Johnson Hospital and to all friends for your prayers, visits, cards and concern for me during my illness. Janet Sue Hall

New Officers Head Parent-Teacher Assn.

New officers were in charge of the Parent-Teachers meeting Tuesday night, Sept. 13.

President for the new year is Shep Compton. Mrs. Delmar McDaniel is Vice President; Mrs. Shep Compton, Secretary; and Mrs. Hubert Meadows, Treasurer.

In the business meeting, minutes were read, and it was voted to serve hot dogs and cold drinks at the Fair, and Carnival Oct. 29.

Committee for the Fair is Mrs. Delmar McDaniel and Mrs. Donald Graham. Committee on activity for the Carnival are J. B. Cushing, Bobby Dodds, Mrs. Vance Dickenson, Mrs. Loyd Brame, Mrs. Herbert Mearse and Mrs. Joe Terry.

Mrs. Hubert Meadows, Mrs. George M. Lee and Vance Dickenson were appointed as planning committee.

The eighth grade and freshmen had the most representatives present at the meeting.

Loraine High NHS Installs 61-67 Officers And Inducts New Members

Sharon Byrne, a senior and daughter of Mr. and Mrs. Bruce Byrne of Loraine, was installed Tuesday as president of the Loraine High School Chapter of the National Honor Society Chapter. The NHS Chapter was chartered on March 5, 1962.

The chairman for the candle-lighting ceremony was John McRae, Math and Science teacher. He installed the officer and inducted the new members for the ensuing year.

Other officers installed were Ronnie Finley, vice president; Bobbie Lou Schroeder, secretary; Susan Terry, treasurer; Jean Graham and Gail Richard, historians; Mike Mearse and Judy Tartt, reporter; and Danny Butler, parliamentarian.

Twelve new members were inducted. They include Patrice Baumann, Terry Brewer, Diana Chavez, Gaye Green, Stanley Hackfeld, Joey Lucas, Steve McCollum, Debbie Oliver, Marsha Padgett David Terry, Ricky Walker and Jesse Watkins, all sophomores.

Coach Don Bryan gave the invocation and Peter Galvan led the audience in the Pledge of Allegiance. Keith Hackfeld, a senior NHS member, presented the purpose and aims of NHS.

Mr. Vance Dickenson, High School principal, explained the method of selection of candidates and presented each new member with a membership card.

Marilyn Hale served as Scholarship speaker; Marilyn Forbes, as Character speaker; Donnie Phillips, as Service speaker; and Kay Givens, Leadership speaker.

The Top Ten NHS Members is one of the local chapter's projects. A framed display of pictures and scholastic ranks of NHS members is determined each six weeks with ranks based on grades from the beginning of the ninth grade.

A short business meeting was held after the ceremony.

Mr. and Mrs. N. L. Crownover of Andrews spent the weekend with her mother, Mrs. Tom Ray and other relatives.

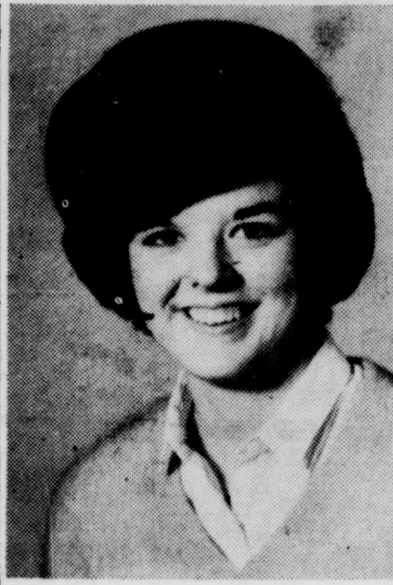

SHARON BYRNE

WSCS Meeting Baptist WMU Elects Mrs. Buck Taylor

The W.S.C.S. of the First Methodist Church met Wednesday morning with 19 present.

Mrs. Frank Crownover led the song, Wonderful Words of Life, accompanied by Mrs. Harold Martin.

Mrs. Jim Johnson gave a very inspiring devotional. Her subject was the spiritual gifts of God. She mentioned the many we receive and how we are commanded not to neglect these gifts, but to use them. Scripture used was James 1:17.

Mrs. J. G. Bruce, study leader, discussed the first chapter of James and brought out many helpful truths found in this chapter.

Mrs. Ray Copeland closed the meeting with prayer.

Guests of Mr. and Mrs. G. B. Tartt Sunday were her nephew and wife, Mr. and Mrs. Jack Stribling. They were enroute home after visiting relatives in Lubbock.

Mr. and Mrs. Floyd Neill of Monahans spent the weekend with his father, J. H. Neill and Mrs. Neill.

Loraine Jr. High Ties Forsan

Coach Don Bryan said the Junior High team tied the Forsan Junior High team, 0-0, when they played in Forsan last Thursday night.

Loraine had a touchdown called back, due to the penalty, and were on the Forsan 9 yard line when the game ended.

Robert Dale Finley, Benny Madrid, Mike Emerson and Jessie Marentes stood out in defense plays, said Coach Bryan.

Janet Sue Hall Back To Lubbock Doctors

Janet Sue Hall, who has been convalescing from an attack of encephalitis at her home, returned to Lubbock last Tuesday for a check up. Doctors agree that after two more weeks of rest she can consider herself well.

Janet was stricken with the disease in late August. She is a spring graduate of Loraine High School and had enrolled at Hardin-Simmons University for this fall. Her plans now are to enter the University in January.

Baumann H. D. Club

Mrs. Cullen Payne was hostess to the Baumann Home Demonstration Club on Sept. 20.

Mrs. Payne led the Club prayer. Plans were made for the booth at the community Fair and a name for the booth chosen.

Refreshments were served to nine members and one visitor, Miss Isla Bruce. Members were Mmes. Fay McCollum, Floyd Griffin, J. T. Vest, Paris Yarbrough, Willis Cornutt, A. J. Scarbrough, W. T. Tilly, Don Richey, J. G. Bruce.

Mrs. Bessie Wilhelm and children of Upland, Calif., are here for an indefinite visit with her parents, Mr. and Mrs. E. D. Miles.

Visiting Mrs. J. G. Bruce Sunday were nephews and families, Mr. and Mrs. E. M. Bartlett and Mr. and Mrs. Russell Bartlett and children of Sweetwater.

WELCOME EXES

- NELLY DON DRESSES
- LOIS YOUNG DRESSES
- FEATHERKNIT SWEATERS & KNIT SUITS
- EMPIRE COATS - LONG & SHORT
- SHIP N' SHORE BLOUSES

RESISTOL HATS FOR MEN WHO CARE

3 - 3 1/4 - 3 1/2 INCH BRIMS

WE GIVE AND REDEEM SCOTTIE STAMPS

RAY PRESTON DEPT. STORE

TRY TO BEAT THESE FOOD BUYS!



GOOCH'S HAMS 1/2 or whole, lb. **.59**

GOOCH'S German Sausage pound **.69**

FRESH LEAN PORK CHOPS pound **.69**



CHUCK ROAST lb. **.49**

TALL CORN lb. Bacon **.75**

3 lb. tin **.89**

DEL MONTE PEAS Early Garden No. 2 Beans, 5 for **\$1**

DEL MONTE Prune Juice **39.**

AQUA NET HAIR SPRAY **53c**

BAMA - 18 OZ. JAR Peanut Butter **.49**

GANDY'S ICE CREAM 1/2 gal. **.69**

DEL MONTE Fruit Cocktail 4 no. 303 cans **\$1**

DEL MONTE PEACHES 4 - 2 1/2 cans **\$1**

DEL MONTE TUNA cans **.69**

DEL MONTE CATSUP 5 14 oz. bot. **\$1**



Hubert Thomas Food Store Dial 2279

plus **S.W. GREEN STAMPS**