WEDNESDAY

THE SNYDER DAILY NEWS

VOL. 18, NO. 13 SNYDER, TEXAS (79549) WEDNESDAY, MAY 15, 1968 EIGHT PAGES—PRICE 5¢

The SDN Column

A big celebration has been planned in a town that may well have been the best literal definition of the phrase "roaring twenties," but now, according to the Texas Almanac, has a population of 11.

The first annual reunion of the Thurber Historical Association has been scheduled for June 8-9. The site will be the "old dry goods building" at Thurber, located in the northwest corner of Erath County (between Ranger and Weatherford).

Thurber fascinated me the first time I saw it, back in the late twenties. It was listed on the "map" as a rather large city and at one time it reportedly had 10,000 or more people, although counting them would have been a difficult chore.

Its size in those days may be imagined when you consider that the 1920 population of Abilene was about 10,000.

But Thurber was on the downgrade in the twenties after having enjoyed a lively, but brief history enhanced by coal deposits which brought the people. They say oil led to the decline of Thurber, although it still claimed a population of 3,000 as late as 1930.

Now, it is a point of historical note.

The Thurber Historical Association is a new organization formed last year when the Thurber Ex-Student and Teachers Association merged with the Thurber Old Settlers July 4th Reunion. The two organizations united to pool their efforts and work toward establishing a museum to preserve the history of the town.

At the reunion this year, they plan to show some movies made in Thurber years ago, along with other photographs.

Thurber was a one-industry town that served its purpose during the few years that the product of its industry was needed. Nowadays, cities and towns try to diversify their industries to provide a variety of economic resources. Those who fail travel the Thurber road. —WACIL McNAIR.

★ ★ ★

Today In History

Today is Wednesday, May 5, the 136th day of 1968. There are 230 days left in the year.

Today's highlight in history:

On this date in 1940, the Netherlands surrendered to Germany in World War II.

On this date:

In 1571, Moscow was burned by the Tartars.

In 1602, Cape Cod was discovered by the English navigator, Bartholomew Gosnold.

In 1862, The U. S. Congress established the Department of Agriculture.

In 1918, the first regular air mail service was started between New York, Philadelphia and Washington.

In 1924, the U. S. Congress passed a bill putting immigration into the United States on a quota basis.

In 1948, the new state of Israel was attacked by Egyptian planes and invaded in the north and east by troops from Lebanon and Trans - Jordan.

Ten years ago — President Gamel Abdel Nasser of Egypt, a visitor to Moscow, was promised all the Soviet help he needed.

Five years ago — U. S. astronaut Leroy Gordon Cooper was launched into orbit from Cape Canaveral, Fla. He successfully circled the earth 22 times.

One year ago — The U. S. Supreme Court extended to juveniles the same constitutional guarantees provided for adults accused of crimes.

★ ★ ★

THE WEATHER

SNYDER TEMPERATURES: High Tuesday, 88 degrees; low, 57 degrees; reading at 7 a.m. today, 68 degrees.

Northwest Texas: Clear to partly cloudy tonight and Thursday. Cooler tonight and Thursday. Low 47 to 58, high Thursday 75 to 85.

Northeast Texas: Partly cloudy tonight and Thursday. Scattered thunderstorms tonight. Cooler. Low 62 to 72, high Thursday 80 to 86.

North Central Texas: Partly cloudy and scattered thunderstorms tonight. Cooler tonight. Thursday clear to partly cloudy and cooler. Low 57 to 68, high Thursday 80 to 86.

Coast: Southeasterly wind 8 to 18 knots through Thursday.

South Central Texas: Considerable nighttime and early morning cloudiness. Partly cloudy afternoons through Thursday. Continued warm. Low 68 to 78. High Thursday 83 to 95.

Southeast Texas: Mostly cloudy and warm through Thursday. Scattered showers. Low 68 to 76, high Thursday 80 to 90.

SNYDER
The City
With A
SPARKLE

A HAND FOR McCARTHY — Sen. Eugene McCarthy autographs outstretched hand during visit to North Platte, Neb. Presidential primary campaign turned to vote counting May 14. (AP Wirephoto)

IF TALKS ARE TO EXPAND

Reds Demand Pull-Out

By JOHN M. HIGHTOWER
AP Special Correspondent

PARIS (AP)—North Vietnam demanded in the Paris talks today that the United States and its allies halt all attacks across the demilitarized zone into North Vietnamese territory and withdraw completely from the area.

Ambassador Xuan Thuy in a long statement directed at U.S. Ambassador W. Averell Harriman specifically demanded that the United States stop all firing of artillery across the zone.

North Vietnamese spokesman said Thuy linked the demand with North Vietnam's insistence that the United States must halt the rest of the bombing of the North and stop "all other acts of war" before the talks here can go on to other issues.

The United States and South Vietnam have forces just below the demilitarized zone to counter North Vietnamese army regulars who allied commanders say infiltrate through the DMZ and around its western end via Laos.

Allies have fought heavy battles in such places as Khe Sanh, Con Thien and Dong Ha in the DMZ area. So far as is known no allied forces are inside the DMZ, which divides the two Vietnams although some forays have been made to attack enemy positions there. U.S. planes also have bombed the buffer zone from time to time.

In his opening remarks at the first full session Monday, Harriman called for a restoration of the DMZ as a nonmilitary buffer zone.

The two sides met for 3½ hours today and Harriman described the discussions as extensive and active. He did not elaborate.

The negotiators decided not to meet again until Saturday.

Harriman spoke first today for an hour and Thuy for an hour and a half, each time including translations.

Returning to the U.S. Embassy Harriman was asked by newsmen whether the United States favored a coalition in South Vietnam as one measure to bring about a peaceful settlement of the war.

"We have never been for a coalition government," he said, "and we will never be for a coalition government."

While the North Vietnamese briefing was under way on the Left Bank of the Seine, an American report to newsmen by spokesman William Jorden was given at the U.S. Embassy.

Harriman, Jorden said, told Thuy that there are "some specific and urgent steps which are vital to peace, and on which it should be possible to agree."

Among these steps, Harriman also brought up the issue of the demilitarized zone, a strip of territory about six miles wide, half taken from South and half from North Vietnam. It is about 40 miles long.

"Certainly," Harriman said, "one of the prime steps toward the strict observance of the military provisions of the 1954 Geneva accords should be to restore the demilitarized zone in its original and proper status.

"The prompt restoration of the demilitarized zone as a buffer is an essential step."

Harriman asked for a prompt answer from Thuy and then brought up the issue of Cambodia.

"We propose," he said, "that all armed elements from outside Cambodia should fully respect the territorial neutrality and integrity of Cambodia. Let us join in requesting the International Control Commission to strengthen its functions in this regard."

Harriman said there are five areas in which both sides have similarities of interest:

—An independent, prosperous, neutral South Vietnam.

—Peace on the basis of the Geneva agreements of 1954.

—Settlement of the affairs of South Vietnam by its own people.

—Eventual reunification of North and South by peaceful means.

—Strict respect for the military provisions of the 1954 Geneva agreements.

Harriman accused the North of aggression in the South—a charge which a Northern spokesman told newsmen was defamatory—then Harriman said: "The path toward restoration of the 1954 accords is clear.

"It is to abandon the resort to force, to re-establish the demilitarized zone and systematically to withdraw all forces other than those of South Vietnam from its territory, and for the issue of reunification to be settled peacefully by the people in North Vietnam and the people in South Vietnam."

DELEGATES TO PEACE TALKS SHAKE HANDS — Averell Harriman, back to camera, shakes hands with Xuan Thuy, center, North Vietnamese delegation chief, at Paris as peace talks begin. At right Harriman's chief deputy, Cyrus Vance, watches. (AP Wirephoto by cable from Paris)

RFK, Nixon Win Primary

By WALTER R. MEARS
Associated Press Writer

OMAHA, Neb. (AP) — Sen. Robert F. Kennedy marched to victory in Nebraska's Democratic presidential primary and turned his campaign guns today toward Vice President Hubert H. Humphrey—with a suggestion that battered rival Sen. Eugene J. McCarthy join him.

The New York senator marshaled 53 per cent of the vote for a majority over McCarthy, President Johnson and write-ins for Humphrey.

McCarthy, with 31 per cent of the ballots, absorbed his second defeat by Kennedy in a week, but the Minnesota senator said he would campaign through the primaries ahead, and was not interested in an alliance with Kennedy.

Republican Richard M. Nixon rolled to 70 per cent of the vote, and said that was a victory of greater magnitude than he had anticipated. He said it proved Nebraska was Nixon country.

But California Gov. Ronald Reagan polled a surprising 22 per cent, said he was gratified and would not refuse the GOP nomination if it were offered.

But Reagan said once again that he is not going to become a candidate, and will not campaign for the nomination. "I could not now foresee myself soliciting the job," he said. "It's a job that seeks the man."

Sixteen Republican nominating votes were at stake in separate balloting, and candidates who favor Nixon won all of them.

Gold Price Peaks At All-Time High

LONDON (AP) — The price of gold hit an all-time high in London today of $40.30 an ounce, then sellers drove it back to $40.10. Even this was 30 cents above Tuesday's price, and trading among bullion dealers was the heaviest since the free market in gold opened in London on April 1.

The cause of the jump was not immediately clear.

At the usual morning price fixing session, the price started at $39.30, but heavy buying forced the level up to $40.30. Then sellers emerged to settle the price at $40.10.

This was $5.10 higher than the official price at which Washington buys and sells gold to the central banks.

Soaring prices could threaten the international two-tier system for gold arranged in Washington in March.

The two-tier agreement provides for the United States to continue selling gold to the central banks at $35 an ounce, while private dealers trade on a free market where the price is allowed to fluctuate.

The price of gold on the Paris market rose to the equivalent of $40.20 an ounce, the highest since March 27, but there were few sellers.

"They didn't materialize," said one dealer. "They probably expect a higher price."

French dealers generally were unable to explain the sharp rise. One suggested it reflected both the increase in London and the scarcity of sellers.

Mrs. Pitner Dies; Rites Set Thursday

Mrs. J. P. Pitner, 73, a resident of Scurry County for 47 years, died at 3 p.m. Monday in Cogdell Memorial Hospital.

The funeral service has been set for 4 p.m. Thursday at First Methodist Church. The Rev. Harry Vanderpool of Amarillo and Dr. John A. English, pastor of the local church, will officiate. Burial will be in the Snyder Cemetery, under direction of Bolger Funeral Home.

A native of Tembrick, Ky., Mrs. Pitner was married on Nov. 1, 1913, at Alba, Tex.

Surviving are her husband; a daughter, Mrs. Bennett Blacksher of Snyder; two sons, J. P. Pitner Jr. of Snyder and Wayne Pitner of Amarillo; two sisters, Mrs. Curtis Corbell of Snyder and Mrs. Edgar Eades of Ira; a brother, Neal Henley of Snyder; 6 grandchildren and one great - grandchild.

Pallbearers will be Ollie Peek, James Littlepage, Jesse King, C. H. Hall, Larry Matthews of Midland, and I. N. Hataway.

Mistrial Declared In Fake Doctor Case

KAUFMAN, Tex. (AP) — The judge declared a mistrial today in the perjury case of Freddie Brant, the fake doctor who became a highly respected physician although he had no medical degree.

The jury pondered much of the night and resumed deliberations at 8 a.m.

But at midmorning, the jurors reported they were deadlocked to the point that it was impossible to obtain a verdict.

SUPPORT WASHINGTON MARCHERS

Texas Poor People To March

BY THE ASSOCIATED PRESS

Hundreds of sympathizers across Texas from Dallas to the Lower Rio Grande Valley charted their route and made preparations today to support the "Poor People's March" in Washington, D. C.

San Antonio will be the focal point for many of the demonstrators.

County commissioner Albert Pena and city councilman Pete Torres will speak to the marchers Friday in front of the Alamo. Some 50 persons were to leave the Valley Friday to participate in the Alamo rally.

The Valley marchers will leave San Juan after an ecumenical mass at the Virgin of San Juan Catholic Church. Following the Alamo rally, the participants will travel to Dallas by bus where they meet representatives of some western states for the remainder of the trip to Washington, D. C.

In Dallas, the Park Board has consented to let a Texas contingent of the campaign use band shell facilities this weekend in Fair Park.

The board referred the Dallas Urban League's request for housing facilities to the State Fair management "for their earliest possible consideration."

Use of the facilities was requested by Thomas J. Shipp, president of the Urban League of Dallas, and Felton S. Alexander, executive director, in a letter to City Mgr. Scott McDonald.

The letter said about 100 to 200 persons were due to arrive in a bus caravan about 6 p.m. Saturday and depart before noon Sunday.

In El Paso, plans were complete for the arrival Thursday of an estimated 400 marchers in the "Poor Peoples Campaign."

They will be housed and fed at the coliseum under the director of El Paso Churches Liason Committee. The committee has agreed to pay the regular $100 per day daily charity rental rate at the coliseum.

A rally is planned in the coliseum Friday morning before the group heads east.

The Most Rev. Sidney M. Metzger, bishop of the El Paso Diocese, said the committee's work "is but true Christian charity and humane concern."

C-C Board Gets Reports Of Activities

Reports on several activities were presented at the Snyder Chamber of Commerce Directors meeting Tuesday afternoon.

Bill Dryden and Chamber Manager Gene Merrifield reported on plans for a Trade Day promotion to be held on June 1, and on progress of a proposed downtown music system.

It was reported that over half of the funds needed for the music system had been pledged and about half actually received.

President H. F. Clark reported on action by the executive committee approving a new pictorial and statistical brochure which could be used for a big variety of promotional efforts.

Clark also reported that despite the fact that the local chamber was not successful in its bid for the 1969 West Texas Chamber of Commerce Convention, the WTCC likely will hold some board and committee meetings here during the year, some involving as many as 120 persons each.

Director Tom Deffebach announced that tours of I&R Meter Service and Town and Country Meat Center will be held following the next meeting of Producers on May 27.

Membership Chairman Ernest Sears announced three new members: Snyder Educational Supply, Snyder Abstract, and Bright's Real Estate.

School Project Okayed; 3 Hired

Snyder School Trustees last night approved a recommendation to renovate the choir room at the senior high school and approved contracts for three new classroom teachers, one of whom will serve as backfield coach for the varsity football team.

The choir room project will cost an estimated $2,195. The board took action on the project following a recommendation of Supt. Bill J. Hood.

New personnel employed include Bill Bundy, biology teacher and varsity football backfield coach at the senior high school; Judy Nell Stephens, physical education at the senior high school, and Trina Green, elementary school teacher to be assigned.

Three resignations also were accepted. Resigning were Mrs. Dianne Morton, third grade teacher at North Elementary; Mrs. Kay Echols, physical education teacher at the senior high school, and Mrs. Mabel Brock McCain, fifth grade teacher at West Elementary School.

Three men were appointed to serve on the school district's

See SCHOOL, Page 2

Missing Man's Body Found In Trinity

PALESTINE, Tex. (AP) — The body of a man who has been missing since November was recovered Tuesday in the Trinity River near Palestine.

A fisherman found the body of Pat Morris, 62, of Palestine.

Morris was with a friend fishing when his boat was swept downstream. The friend grabbed a branch and was able to save himself.

Morris was last seen floating down the river in his boat.

Czechs Talk Of East-West Trade

By PETER REHAK
Associated Press Writer

PRAGUE (AP) — Czechoslovakia's new premier, Oldrich Cernik, said Tuesday his liberal government wants continued close cooperation with other Communist nations and economic links with the West as well.

"I want to emphasize," Cernik told a news conference, "that the government plans to do nothing to change" the traditional ties with the Soviet Union and other Communist nations.

At the same time, he declared, Czechoslovakia is interested in more effective cooperation with capitalist countries and would like to work to remove barriers separating East and West.

Both Cernik and Prof. Ota Sik, the architect of planned economic reforms, said individual businesses will soon be free to trade abroad with only loose government guidelines and supervision. Also they said the government planned to make the Czechoslovak crown, its main currency unit, convertible in the West, although Sik said this would take five to seven years.

First, they said, Czechoslovak goods have to be able to compete in price and quality on the world market.

Czechoslovakia's new Communist leaders have been trying to calm down Moscow and assure it that their country will remain Communist despite the liberalization process. On Tuesday one highly placed Communist source said he did not regard the exchanges between Prague and other Communist capitals as anything more serious than "polemics."

In Moscow, meanwhile, the Soviet bloc's economic coordinating body, the Council for Mutual Economic Assistance, or Comecon, opened talks Tuesday on the economic expectations of the Prague regime. Informed sources said the Czechoslovak delegate asked the council to reconsider the old Stalinist "division of labor" among the one-time satellites.

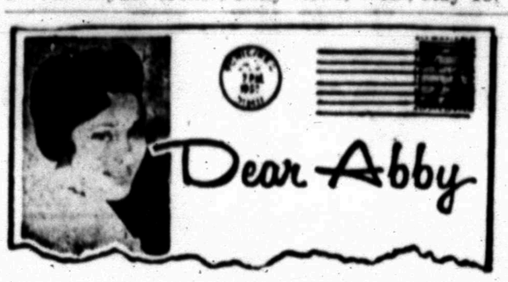

By ABIGAIL VAN BUREN

DEAR ABBY: I believe that unwed mothers should be forced by law to place their children for adoption. Unmarried mothers are emotionally disturbed, and they feel that it will add to their guilt feelings to "abandon" their children by adoption, and that will create more censure by other people. So the unmarried mother attempts to assuage her guilt feelings by becoming a "martyr" and keeping her child to raise.

She finds out too late that the little fertilized egg is not a toy doll, but a searching, screaming, demanding, expensive little person. The young mother, because of her burdensome responsibilities and cooped-up life, is likely to make the same mistake again. This is not theory — the records speak for themselves.

While the girls of today well understand the mechanics of sex, they know less than their grandmothers did about the psychology of the male, which explains why the predatory male, who does not have access to the outlawed facilities of the red light district, is able to persuade some "nice" girl to behave like an ally cat and ruin the lives of herself and her family.

REALISTIC

DEAR "REALISTIC": **Your first sweeping generalization that "all unmarried mothers are emotionally disturbed" is absurd. From the thousands of letters I have received from girls in trouble, I have concluded that very few were "persuaded" by a predatory male to behave like an "alley cat." They are mostly nice girls who thought they were "in love" and were going to get married anyway, or girls who became too intimate, too soon with a boy who wanted too much and had too little control. This is not a case in favor of unmarried mothers keeping their illegitimate children — that remains, as it should, a personal matter.**

• • •

DEAR ABBY: Our only daughter is to be married in 3 weeks and my husband has the "jitters."

It will be a small, informal church wedding. My husband wants me to walk down the aisle on the other side of our daughter because he's afraid he might break down and cry if he walks her down the aisle alone to give her away. We have always done everything together, and if he needs me for moral support I don't think I should let him down.

We have heard this is done in Jewish ceremonies but we are Methodists. When we asked our minister about this, he laughed at us and said he had never heard of such a thing. I would like your views.

DADDY'S PAL

DEAR PAL: **If your daughter is being married in the church you had better take your cues from the minister who will perform the ceremony. But he shouldn't laugh, I am told that in the Old World orthodox Jewish marriage ritual it was traditional for the bride to be escorted by both her parents.**

• • •

DEAR ABBY: A letter in your column in which a father badgered his 5-year-old son to "act like a little man," interested me.

Why must a 5-year-old act like a "little man?" What's wrong with his acting like a 5-year-old child? Which is what he is?

As a psychoanalyst, I know that many of my patients' problems began when they were prodded by impatient parents to "act like a little man" at the age of 4 or 5. They couldn't, of course, so having failed, they felt guilty for disappointing their parents.

Please, Abby, advise young parents to take heed. Children will — and should — act like children.

AN "M. D." IN N. Y. C.

• • •

Everybody has a problem. What's yours? For a personal reply write to Abby, Box 69700, Los Angeles, Cal., 90069 and enclose a stamped, self-addressed envelope.

FOR ABBY'S NEW BOOKLET "WHAT TEEN-AGERS WANT TO KNOW," SEND $1.00 TO ABBY, BOX 69700, LOS ANGELES, CAL. 90069.

THE SNYDER DAILY NEWS

Published Sunday morning and each evening except Saturday by the Feather Printing and Publishing Co., Inc., at Snyder, Texas 79549

Entered as second-class matter at the Post office at Snyder, Texas.

SUBSCRIPTION RATES: By carrier in Snyder 35 cents per week $1.50 per month. By mail in Scurry and adjoining Counties, one year $9.95. Balance of Texas one year $12.50. All other States $15.00.

MEMBER OF THE ASSOCIATED PRESS.

The Associated Press is exclusively entitled to use for republication all news dispatches in this newspaper also local news published herein. All rights reserved for republication of special dispatches.

Rift Closes Brooklyn Junior High

NEW YORK (AP) — Five white teachers ousted by a community governing board from a predominantly Negro Brooklyn junior high school were taken into the school by police today without incident. But the Board of Education then closed the school for the day before any pupils were admitted.

The school has been the scene of noisy demonstrations since residents of the community took over the school Monday, letting pupils in but barring the teachers whom the local governing board had fired.

Today, police arrived before the demonstrators and barricaded the entire block before dawn. When police later ushered in the teachers, they had no trouble with about 100 persons gathered outside the barricades.

Shortly before 10 a.m. teachers began leaving the school, and a short time later Principal William Harris, a Negro, announced that the school was officially closed. Teachers were told to leave the area quickly to avoid a confrontation with community demonstrators.

Meanwhile a group of 50 or more children marched toward the school, chanting, "Streets belong to us." Police hurriedly set up barriers to keep the children away from the school.

The governing board which ordered the teachers fired—an act which both Superintendent of Schools Bernard Donovan and Mayor John V. Lindsay have called illegal—operates the school district under an experimental community control project financed by the Ford Foundation.

The board has 17 members, 15 of whom are Negroes, and two white. One of the latter is Puerto Rican. They include a parent representative from each of eight schools in the district, five community representatives, one college or university representative and teacher and supervisory representatives.

Two Texans Among New Viet Casualties

WASHINGTON (AP) — Ninety-seven servicemen two of them Army men from Texas, killed in action in the Vietnam war were named Tuesday in a Defense Department casualty list.

The Texans were 1st Lt. John C. Dougherty, husband of Mrs. Linda A. Dougherty, 6219 Delmonte, Houston; Sgt. Warren Gray, son of Mr. and Mrs. James A. Gray, Route 2, Box 111, Cushing.

Amarillo Man Dies In Two-Car Crash

AMARILLO (AP) — Two cars collided nine miles south of here on U.S. 87 Tuesday night and the crash killed Joe Billy Bogen, 48, of Amarillo, one of the drivers.

State patrolmen said a woman companion of Bogen and five West Texas State University students in the other car escaped with minor injuries.

BIRTHS

Mr. and Mrs. Glenn Sims, 301 Thirty-sixth Pl., are the parents of a 6 lb. 10½ oz. baby boy born May 14 at 8:52 p.m.

A 7 lb. baby boy was born May 14 at 5:10 a.m. to Mr. and Mrs. Epifanio Gutierrez, Fourteenth St.

Young Farmers At Fluvanna To Meet

FLUVANNA — South African Veterinarian Mike Irwin will be the speaker at an open meeting of the Fluvanna Young Farmers Thursday night. All interested persons are invited to attend the meeting, which will be held at the Fluvanna community center, beginning at 8:30 p.m.

SCHOOL

Continued From Page 1

board of tax equalization. They are S. L. Terry, Leland Herod and Amos Joyce.

The board authorized participation in the commodity program of the State Department of Public Welfare and appointed Business Manager E. D. Flynn as authorized representative.

More study was devoted to the high school track and representatives of manufacturers of all-weather track materials will be invited to attend a special meeting May 28 to discuss their respective [illegible]

System-wide enrollment figures showed a total of 3,511 pupils in Snyder Schools, compared to 3,468 at the same time last year. Based on the school census, enrollment is expected to be virtually the same next fall that it was at the beginning of the last term.

The board approved expenditure of $1,400 for community youth programs during the summer months. Of that amount, $800 will go to the girls recreation program, which also will use gymnasiums at East Elementary, Stanfield Elementary and Travis Junior High. The remaining $600 will help pay the salary of extra personnel during the summer at the Boys' Club. The amounts granted the two organizations is the same that was provided last year.

Guy Sullivan and Mickey Nunley presented the requests for the girls recreation and Boys' Club programs, respectively.

After completing its regular business agenda, the board spent some two hours working on the 1968-69 budget.

Invited guests attending the meeting included Clyde Hall, Mrs. Durelle Gorman, Mrs. Lois Powell, Mrs. El Wanda Nall, and Pat Abbananto, minister of the Thirty-seventh Street Church of Christ who gave the invocation.

Draft Call Is Lowered

WASHINGTON (AP) — The Defense Department today issued a draft call for 15,000 army inductees in July, the lowest monthly call since April 1967.

It also forecast lower than normal draft calls for the July-December period.

At the same time, the Pentagon reduced its June draft call by 9,500 men—from 29,500 to 20,000. It did so because the Army had overestimated the number of men who would be discharged in June.

Draft calls reached their 1968 peak in April, when 48,000 men were ordered to report for induction under Selective Service.

The July call—lowest since the 11,400 of April a year ago—dipped way down because it reflects the tail end of an Army replacement cycle dating back to the buildup for the Vietnam war over two years ago.

Town Has Doctor—For The Time Being

JACKMAN, Maine (AP) — This western Maine lumbering town, which has had more than its share of difficulties retaining a resident physician, has a doctor again.

Dr. Antionne Atallah, 35, arrived here Tuesday and prepared to start practicing. The Lebanese-born physician doesn't want to commit himself until he learns the status of his brother Paul, 27, who is also a doctor and may be drafted into the Army.

Antionne has said he feels there is more work in the Jackman area than one doctor can handle alone and he wants Paul to join him.

Dutschke Undergoes Another Operation

BERLIN (AP) — Rudi Dutschke, leftist student leader hit by three bullets in an assassination attempt April 11, underwent surgery Monday for the second time on a head wound.

A spokesman for West Berlin's Westend Hospital reported Tuesday that surgeons replaced a piece of skull that had been removed in the first operation to extract a bullet that lodged in Dutschke's brain. He added that Dutschke's condition is good.

HOMES LEVELED IN SAIGON — Homes on the northeastern edge of Saigon lie in ruins after street fighting between South Vietnamese government troops and Viet Cong. Some small scale fighting continued in Saigon but intelligence sources said allied forces had virtually crushed the waves of Viet Cong attacks that began earlier in the week. (AP Wirephoto)

LEGAL QUESTIONS RAISED

Implant Fails To Save Life

By JOE B. SCHULA

HOUSTON (AP) — The world's 12th heart transplant patient, whose operation raised unprecedented legal questions, died Tuesday night. Doctors said ailments present before the surgery caused death.

John Stuckwish, 62, who received his new heart May 7 at St. Luke's Episcopal Hospital, died at 10:51 p.m. hospital administrator Newell France said.

He was the third heart transplant operation in five days at the hospital. Surgeons said he was dying when they implanted the heart of a 32-year-old welder, whose death was ruled a homicide.

"Mr. Stuckwish, ill on admission to St. Luke's Episcopal Hospital, improved following the heart transplant but not sufficiently to overcome the diseased processes existing prior to surgery," France said.

Stuckwish was an Alpine, Tex., hospital administrator. Listed as critical following the operation, he rallied briefly Sunday but his condition became grave Monday afternoon.

"The total cardiac performance remained excellent throughout the post-operative course," France said. "Death is attributed to progressive liver failure with deepening jaundice and extension of his pre-existing peripheral arterial disease," the administrator said.

Stuckwish received the heart of Clarence Nicks, 32, who died of injuries suffered in a tavern fight April 23.

A question of when the donor was medically and legally dead arose as Dr. Denton Cooley prepared to lead the surgical team which also performed the other heart transplants at the hospital.

Four other patients who are living on borrowed hearts in this country and abroad were reported doing well.

The world's 14th heart transplant patient, the Rev. Charles Boulogne, 45, a Roman Catholic priest, was described as in satisfactory condition in Paris, where he underwent the surgery last Sunday.

Attendants credited Fredrick West, 45, with "making good progress" in the 13th day since his operation was performed in London.

One other heart recipient remains in St. Luke's Hospital at Houston and the man who has survived such surgery the longest— Philip Blaibert, 58 — has been back home in Cape Town, South Africa, for two of the four and one-half months since his transplant.

Everett Thomas, 47, of Phoenix, Ariz., was the first heart recipient in Houston. He underwent surgery May 3 and was reported in excellent condition today.

James Cobb, 48, of Alexandria, La., received a new heart May 5 and died three days later at St. Luke's. Doctors said death was caused by complications.

Harris County medical examiner Joseph Jachimczyk said Nicks was pronounced dead at 10:30 a.m. May 7 by his attending physician.

A hospital spokesman said a respirator was used to keep Nicks' heart alive before it ceased to function at 1:58 p.m., six minutes before the implant operation began.

Dr. Jachimczyk said he could not give his legal approval to the operation because an autopsy had not been performed. "I did caution that this was a homicide suspect case," he said.

Police later arrested two men on murder charges in the death Nicks.

"It is incumbent on the state to prove that a man is dead, when he died and of what cause," said J. Monty Bray, lawyer for one of the men charged in the case. "There are going to be some things that are quite touchy as far as legal questions are concerned."

France said the Stuckwish operation was an "absolute emergency situation" and the recipient "was either dead or dying" when he was taken to surgery.

Stuckwish worked at the Brewster County Memorial Hospital and had suffered many heart attacks, a St. Luke's spokesman said. The main problem was coronary artery disease, which clogged the arteries carrying blood to his heart muscle.

One doctor familar with Stuckwish's condition said, "I admire Dr. Cooley for having the courage to take it on."

Stuckwish was visited Tuesday by two of his sons, Mike, 20, of San Antonio, and Don, 17, a senior at Alpine High School. His wife Geraldine had not seen him since he entered the hospital.

Dr. Robert D. Leachman, one of the surgeons who performed the operation, said Stuckwish could not have lived as long as he did without the help of staff members and specialists at the hospital.

"Now—we're really in the hard part where we have no rules and regulations to go on but where we must constantly learn and assess as we go along," he said shortly before Stuckwish died.

"We who are knowledgeable about organ transplants realize they are still somewhat experimental . . . but we are not suggesting a heart transplant for everyone," Leachman said.

"Rather, when a heart transplant is proposed it is for the person already doomed—someone dying of degenerative diseases of the heart muscle or other problems for which we now know no medical and-or surgical cure."

HOSPITAL NOTES

Chaplain: Rev. Virgil Mott

ADMISSIONS: Pat von Roeder, 2207 Forty-fifth; Nan Allen, 317 Thirtieth; Wanda Sims, 301 Thirty-sixth Pl.; Billy Cantrell, 201 Thirty-third; Nancy Gutierrez, Fourteenth St.; Retha Davis, 3409 Ave. L; Tolbert Hughes, Fluvanna; Nona Cumbie, 2606 Ave. K; C. H. Callis, Hillcrest Lodge; Eula Garrison, Hermleigh.

DISMISSALS: Opal Richardson, Dianne Murphree, Annie May Kerley, Julia Hiller, Judy Roberts, Robert Powers.

TODAY'S MARKETS

FORT WORTH (AP) — Cattle 200; calves 200; mostly steady; good heifers 25.10-26.30; cows 17.00-19.00; standard and good calves 24.80-27.60; good and choice feeder steers 23.00-28.00, standard 20.90; good and choice heifers 23.20-25.00 good and choice steer calves 29.80-32.10, standard and good 26.00-28.10; good and choice heifer calves 25.20-27.60; holstein stock heifers 24.10-25.90; choice stock cows 18.00-20.10, standard and good 15.00-17.10.

Hogs 200; steady to weak; 200-265 lbs 18.00-19.25, 200-280 lbs 17.00-17.50; sows steady, 470-670 lbs 15.00.

Sheep 150; steady to 50 higher; good and choice spring lambs 26.00-28.00, utility and good wooled 18.00-21.00, utility down to 15.00; choice shorn lambs 20.00; ewes 5.50-7.00; good spring feeder lambs 18.00-22.00.

Education Panel To Meet Thursday

The Education Committee of the Snyder Chamber of Commerce will meet at 4 p.m. Thursday. The meeting will be held at the City Hall.

Cong Force Driven Off

SAIGON (AP) — Enemy troops hit a second U.S. Special Forces camp this week but were driven off after destroying the communicaitons bunker and some buildings and killing 19 Americans, the U.S. Command reported today.

U.S. helicopter gunships helped repulse the Viet Cong force which broke through a section of the perimeter in a three-hour fight Monday night for the Nui Ba Den Green Beret camp 55 miles northwest of Saigon.

The U.S. Command said at least 25 Viet Cong were killed. In addition to the 19 Americans killed, it said 24 were wounded.

The camp, atop a 3,000-foot mountain 20 miles from the Cambodian border, is a main American radio radio station and an important observation post on enemy infiltration routes. It also has secret electronic equipment to guide allied aircraft over the Mekong Delta and to track movements of foreign planes.

Most Special Forces camps are garrisoned by 10 to 12 U.S. advisers and 300 to 400 South Vietnamese or mountain tribesmen known as Montagnards. The presence of an America force larger than usual at Nui Ba Den apparently was due to the special electronic and communication equipment.

However, the U.S. Command said the camp is much smaller than the Kham Duc Special Forces camp, near the Laotian border and about 300 miles to the north, which U.S. and South Vietnamese forces abandoned Sunday under attack by an estimated 5,000 North Vietnamese troops.

Government sources reported today that at least 185 South Vietnamese troops and members of their families were killed during the North Vietnamese seizure of the Kham Duc Special Forces camp.

Twenty-five Americans were reported killed and 125 wounded and in a rearguard action while 1,700 defenders and members of their families were lifted out on Sunday.

North Vietnamese gunners knocked down four American planes and five helicopters during the three-day attack, including a huge C130 transport loaded with possibly 150 South Vietnamese. All were killed.

Enemy gunners also harassed Saigon and seven provincial capitals from the central highlands south to the Mekong Delta. The mortar and rocket attacks killed 15 persons and wounded 37, mostly Vietnamese civilians, South Vietnamese military spokesmen said.

Five of the deaths and 27 of the injuries resulted from shells landing in a main street in Cholon, Saigon's Chinese section.

No fresh street fighting was reported in Saigon or its suburbs, but U.S. headquarters said allied forces killed 111 enemy soldiers in two battles within 25 miles of the capital. It said no Americans were killed and 15 were wounded.

Rap Brown Takes Bride

WHITE PLAINS, N.Y. (AP) — H. Rap Brown has married Lynne Doswell, a 22-year-old New York City school teacher, a clergyman says.

The Rev. Dr. Peter H. Samson said Tuesday night he performed the brief "non-Christian" ceremony May 3 at the home of Brown's lawyer, William Kunstler, in Mamaroneck, N.Y. He said Kunstler, an acquaintance, asked him to perform the ceremony.

Brown, 24, head of the Student Nonviolent Coordinating Committee, is on trial in New Orleans. He is charged with carrying a rifle across state lines in violation of the National Firearms Act while under indictment in Cambridge, Md., on charges of rioting and arson.

SPECIAL!
Summer Cotton Shifts
Sizes 8-16
$9.00
GLOVER'S
N.E. Corner Square 573-3961

TINY'S (Heavy) Drive-In
2308 W. 25th St.
Med.
EGGS ..... 3 doz. $1.15
MILK, Gal. 95c
MILK, Homo, Gal. $1.20
Large
EGGS, Doz. 45c
Med.
EGGS, Doz. 39c
BREAD, Loaf 25c
BREAD, 4 Loaves .. 98c
Handmade
PILLOWS, Small .. $4.50
PILLOWS, Large .. $5.00
CIGARETTES 35c

AIR CONDITIONERS

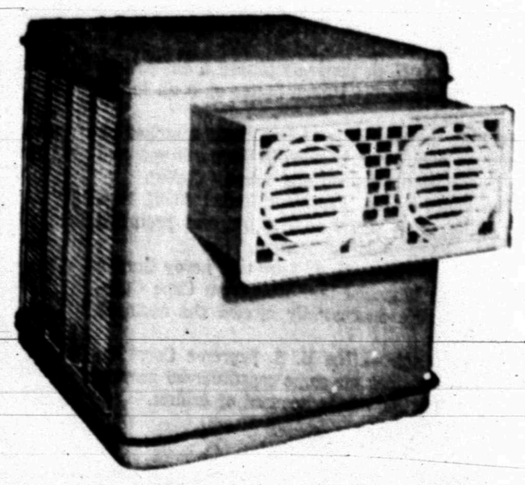

4000 C.F.M.
2-Speed
Window Type
$99.95
Completely Undercoated

4200 C.F.M.
1-Speed
Down Draft
$119.95
With Motor, Pump and Float

2200 C.F.M.
2-Speed
Window Model
$59.95
With Pump and Float

6500 C.F.M.
1-Speed
Horizontal Discharge
$179.95
With Motor, Pump and Float

Pads, Tubing, Bearings, Floats, Fittings and Accessories To Get The Old Air Conditioner Going!
BEAT THE HEAT AT . . .
Highland Shopping Center
Phone 573-3402
Roe's
FURNITURE & APPLIANCES

AUTO INSURANCE
From Old Line Companies!
We Can Fill All Your Insurance Needs
Hugh Boren & Son
INSURANCE AGENCY
N. W. Cor. Sq. Phone 573-3555

If You Haven't Received Your New
FREE EMERGENCY TELEPHONE "NITE-LITE"
WITHIN 4 DAYS
Please Call Us — One Will Be Mailed
• Lites In Total Darkness
• No Electrical Expense
• Manufactured For Many Years Of Use
• Stays Illuminated Indefinitely
• To Recharge — Simply Expose To Light
THIS IS A COMMUNITY PUBLIC SERVICE OF OUR FIRM!
Bell-Seale
FUNERAL HOME
3101 AVENUE S
MEMBER THE ORDER OF THE GOLDEN RULE

GAMMA UPSILON Chapter of ESA held their end of year dinner Monday evening at the Steak House. Husbands of the members were guests. Pictured above from left, seated; Wanda Eicke, Norma Book, Norma Thompson, Gene Thompson and Betty Patchell. Standing, John Book, J. N. Eicke, Bill Blankenship, Dean Blankenship, Rudy Minor, Islasu Minor, and Jack Patchell.

GRANDMOTHER'S HONORED — The Twentieth Century Club held their annual "Grandmother's Tea" Tuesday afternoon at Martha Ann Woman's Club. Mrs. Charles Tyer, president, welcomed the 44 guests, and Mrs. B. J. Bartels and Mrs. I. T. Huckabee presented an entertaining program. Mrs. John Hamblen led the group in singing favorite songs, accompanied at the piano by Roy Bartels. Those receiving special recognition and corsages are pictured above. From left, Mrs. Attie Jackson, who is 89-years-young; Mrs. Willie Welch, most great grandchildren, (15); Mrs. Ida Mae Clark, most children (8); and Mrs. Frances Graham, who was also 89-years-young. Miniature baskets filled with pastel rose buds were given as favors.

Derring-Do For Love

THE SURVIVORS. By Anne Edwards.

Ten years ago, when she was 21, Luanne Woodrow had been tried and acquitted of mass murder. Her three brothers, a sister, an uncle, a cousin and a household servant had died together. The trial testimony had pointed inconclusively toward murder and suicide by the elder brother, Irish, Luanne's favorite.

Alone in the world, Luanne had spent the decade in seclusion, which simply extended the sheltered life she had always led. But now, at 31, she is venturing out for the first time on a trip to a Swiss resort. She is shy, naive and unworldly.

Her emergence has been engineered quietly by Hans Aldik, a journalist, novelist and man of the world, who has maintained an interest in the murders and now is planning to write a book about them. He arranges a supposedly chance meeting at the resort. They soon fall in love.

Luanne, learning indirectly of the planned book, is afraid to believe that Hans loves her; perhaps he is just using her to gather material for his manuscript?

Then Hans, the writer-turned-detective, sets out to clear Irish's name and learn the identity of the real killer. Not for his book alone, but for love.

So this is a novel combining romance and mystery. The mystery finally is solved and the romance confirmed. The style is a bit slick and sometimes a little precious, sometimes even sticky. But it makes a nice diversion for lady readers.

Two Seniors Honored By Co-workers

Pam Orr and Connie Lacy, graduating seniors at Snyder High School, were honored at a picnic supper at the home of Mrs. Alfonse Wimmer Thursday evening.

Following the supper, the girls, employes of Cogdell Memorial Hospital, where they are enrolled in the Industrial Cooperation Training Program, were presented gifts by their co-workers of Medical II.

Hostesses for the event were: Mrs. W. R. Hardin, Mrs. Edward Cox, Mrs. Alfonse Wimmer, Mrs. Paul Harris, Mrs. Sam Floyd, Mrs. J. C. Schwartz, Mrs. Lawrence Barnes, and Miss Jane Kuss.

Hays Reunion Held Recently

The Hays family held a reunion at the S. D. Hays home in Union community during the past weekend.

Those present for the occasion were: Mr. and Mrs. Ralph Tuck and Elizabeth Ann of Fort Worth; Mrs. Billie Mitchell of Lamesa; Mrs. Robert Melcher of Lubbock; Mr. and Mrs. Pat Falls, Mr. and Mrs. S. D. Hays Jr. and Randy, Mr. and Mrs. E. J. Richardson Jr., Cary Lynn and Jeff, all of Snyder; Capt. and Mrs. Harold (Bo) Brown of Abilene; Dana Falls of Midland; Mr. and Mrs. Claud Miller of Snyder.

To raise nap on cotton velvet, place garments in dryer with two damp bath towels. Tumble for about five minutes then hang until thoroughly dry.

Camp Boothe Oaks Lists Summer Session Dates

Camp Boothe Oaks, Girl Scout Camp near Sweetwater, has scheduled four sessions for Scout campers this summer.

Application cards with the $5 registration fee must be sent to the West Texas Girl Scout Council, Box 2922, Abilene, Texas 79604. The balance of the camp fee is due at the council office two weeks before the session begins.

Each session will have swimming, hiking, cookouts, dramatics, nature study, ceremonies, crafts, singing and archery.

Girls with special skills or interest may attend one of three special sessions.

First preference will be given to Brownie Fly - Ups at the first and third sessions, June 16-22 and July 7-13.

Session II, June 23-July 6, will include an aquatic unit. Applicants will take the Red Cross life saving and survival swimming course. Girls must be at least 12 years old, be able to do standing front dive, swim 440 yards without stopping, surface dive, swim under water, tread water for one minute using hands and float for one minute. Scouts must also be able to do the hand-over-hand stroke, side stroke, elementary back stroke and breast stroke.

Session IV, July 14-27, will include aquatice, dramatics and creative arts unit. Enrollers for the dramatics and arts sessions should be entering sixth grade or no older than entering twelfth.

Fees for West Texas Scouts are $40 for two weeks, $24 for one week.

Out-of-Council and non-scouts must pay $42 for two weeks and $26 for one. Fees include camp healdt and accident insurance and all program activities.

Religious services will be arranged for two - week campers.

Campers are asked to arrive between 2 and 4 p.m. the opening day of the session. Departure is between 9 - 10 a.m. the final day.

Under privileged children will camp July 28 - Aug. 3. Gwen Marks is Camp Boothe Oaks director.

Objectivities of Girl Scout Camping:

To promote the physical, mental, and spiritual well being of every girl and leader.

To develop resourcefulness, initiative, self-reliance, and recognition of the worth and dignity of each individual.

To provide opportunities for practice in democratic living.

To develop a sense of responsibility, qualities of leadership, and an awareness of the capacities of all people.

To provide an inner satisfaction, a sense of awe and wonder, and a deep enjoyment for both girl and leader.

To provide a sense of accomplishment.

To stimulate each girl's awareness of the scope of the natural world.

To develop the individual's sense of responsibility for conserving the natural world.

Like any napped fabric, brushed cotton denim should be washed inside out to avoid collecting lint. Put a fabric softener in the wash water to help restore the nap. To keep the brushed denim soft and velvety looking, always dry in the automatic drier. Use medium heat.

WOMEN

School Menu

THURSDAY

Grilled Cheese Sandwiches
Creamed Potatoes
Carrot & Celery Sticks
English Peas
Oatmeal Cookies
Milk

FRIDAY

Western Cheeseburger
Ranch Style Beans
Green Salad w-Fresh Spinach
Spice Cake
Milk

Rainbow Girls On Lookout For Jaywalkers

Snyder Rainbow Girls will hold a "jaywalk" around the square Saturday morning. Members will wear name tags and any contributions will be greatly appreciated.

All money raising projects of the group contribute a certain percent to charity, with the remainder of the proceeds to be used toward expenses to Grand Assembly at Corpus Christi, June 16-20.

WOMEN'S CALENDAR

THURSDAY

Ira PTA executive committee, 3 p.m. regular meeting 4 p.m. in study hall.

Order of Eastern Stars meet at Masonic hall 7:30 p.m.

FRIDAY

Friday duplicate at Country Club, 9:30 a.m. Open.

SUNDAY

Duplicate bridge at Country Club, 1:30 p.m. Open.

No Nagging Backache Means a Good Night's Sleep

Nagging backache, headache and muscular aches and pains may come on with over-exertion, emotional upsets, or everyday stress and strain. If this nagging backache, with restless, sleepless nights, is wearing you out, making you miserable and irritable, don't wait, try Doan's Pills — an analgesic, a pain reliever. Doan's pain-relieving action on nagging backache is often the answer. Get Doan's Pills — not a habit-forming drug but a well-known standard remedy used successfully by millions for over 70 years. See if they don't bring you the same welcome relief. For convenience, always buy Doan's large size.

POTTE SHOT?
Snake Bit Water Heaters, Pipes, Faucets, Pumps, Air Conditioners or Heating System.
CAN FIX!
Pete Nachlinger
SNYDER Mechanical
712 AVE.S
Phone 573-3803

Monuments-Markers
LASTING MEMORIALS FOR YOUR LOVED ONES PLACED IN ALL SCURRY COUNTY CEMETERIES!
Complete Selection
HILLSIDE MONUMENT CO.
Offices At Bell-Seale Funeral Home
Also Curbing 3101 Ave. S Phone 573-5454

OUR FRIENDLY PERSONNEL DESIRE TO SERVE YOU!

DOLLY HOLLIS
Parts & Service Receptionist
I'm like every member of every department at Wilson Motors . . . Striving to give you the finest possible service. When you leave our shop or parts department I'm there to help you with your statement, information or any other help you might need. So if you want the best service in this area you should visit . . .
Wilson Motors & Tractors
East Highway 573-6361

SMALL SIZE WANT ADS DO A BIG JOB. SELL YOUR DON'T NEEDS FOR CASH TODAY.
Phone 573-5486
The Snyder Daily News

YOUR MONEY WHERE HIS MOUTH IS !

WAS HE SCAPEGOAT?

Pearl Harbor Admiral Dies

GROTON, Conn. (AP) — Retired Rear Adm. Husband E. Kimmel—commander of the U.S. Pacific Fleet on Dec. 7, 1941 when Japanese bombers caught it anchored in Pearl Harbor—is dead at 86.

Japan knocked out 18 ships and killed 3,435 Americans in the attack and drew the U.S. into World War II.

Kimmel died Tuesday of an apparent heart attack at his home here.

He had used much of his time since 1941 answering charges that he was to blame for the ease with which the Japanese brought off America's worst naval defeat.

Kimmel, who at the time was second in the U.S. Navy only to the chief of naval operations, said in 1966 he had taken "a bum rap."

"My principal occupation—what's kept me alive—is to expose the entire Pearl Harbor affair," he said.

"They made me the scapegoat," he said, "they wanted to get the United States into the war."

"That was President Roosevelt and Gen. George Marshall and others in the Washington high command," Kimmel explained.

"FDR was the architect of the whole business. He gave orders—and I can't prove this categorically—that no word about Japanese fleet movements was to be sent to Pearl Harbor except by Marshall and then he told Marshall not to send anything."

Within 10 days after the disaster Kimmel was relieved of his command—which had included the combined U.S. and Pacific fleets.

President Franklin D. Roosevelt appointed an inquiry board. Members of Congress called for Kimmel's court martial. The board—in the first of eight separate investigations into the affair—charged Kimmel and the Army commander at Pearl Harbor, Lt. Gen. Walter C. Short, with "dereliction of duty."

Security reasons prevented Kimmel from making public until 1946 his own version of the incidents leading up to the attack.

He said then that Washington withheld from him intercepted Japanese messages which might have made Pearl Harbor into a U.S. ambush to trap the Japanese.

A congressional investigation revealed that the United States had broken the most secret Japanese communications but that neither Kimmel nor Short had been informed of it—for fear of alerting the Japanese that their code had been broken.

Fleet Adm. Ernest J. King, wartime chief of naval operations, said in 1948 that Kimmel and Adm. Harold R. Stark, chief of naval operations on Dec. 7, 1941, had been guilty of "errors of judgment as distinguished from culpable inefficiency."

Army and Navy boards of inquiry found that errors of judgment in both Washington and Hawaii had contributed to the American loss, but that a court martial wasn't warranted. Neither Stark nor Short was ever tried. Short died in Dallas, Tex., in 1949.

A congressional committee discovered that some days prior to the Pearl Harbor attack American intelligence had lost track of some major units of the Japanese fleet.

The 1941 naval war plans chief, Adm. Richmond Kelly Turner, testified before the committee that he had concluded that most of Japan's navy was at sea.

Some of the Japanese units appeared committed for action in the South China Sea, he said, but he thought that there was an even chance that the rest of the fleet would raid Hawaii.

Kimmel, Turner testified, had been warned sufficiently to be prepared for an attack there.

Eight members of the 10-man Senate-House investigating committee blamed military men in Washington and Hawaii, and said President Roosevelt and his cabinet acted "with distinction, ability and foresight."

Two Republican senators said in a minority report however that Roosevelt and others high in civil and military authority had failed to fulfill their responsibilities.

Three years after the congressional hearing, Kimmel told a reporter: "I rested my case then, and I shall rest it with the public, having made all the facts of which I was cognizant available to them."

Kimmel is survived by his widow, Dorothy Kinkaid Kimmel, and two sons, Edward Kimmel and Navy Capt. Thomas H. Kimmel. One son was killed in action in World War II.

Thomas K. Kimmel Jr., a grandson, graduated from Annapolis in June 1966.

It's Time To Check Your Social Image

By HAL BOYLE

NEW YORK (AP) — Checked your image lately?

You should. Your social image is as important to your success as oil is to the smooth functioning of your automobile. Both should be checked periodically.

However, you can be sure your prestige rating is pretty high if—

Before the annual office dance, your boss's wife calls your wife to find out what to wear.

When your kids get thrown out of one expensive school, two other expensive schools are willing to take them in.

Your secretary never fails to bring you a big red rose on your birthday. She's so proud to be on your team that she'll even work 4½ minutes late on Friday without a whimper, just to be sure the week's work is wound up properly.

When you're overdrawn at the bank, the manager uses that only as an excuse to call you up and ask when you'll play golf with him next.

You are so sure of your social standing you can go into a burlesque house without first glancing uneasily in both directions to see if anyone you know might observe you.

The guy who has the job ahead of you is rapidly developing his second ulcer.

The head of the firm never calls you into his office to inform you he's giving you a raise. He tells you while you're a weekend guest aboard his power cruiser.

When you visit your doctor you spend more time trading stock market tips than discussing symptoms.

They don't allow tenants to have dogs in your apartment building, but in your case the superintendent is glad to make an exception.

When you go on a vacation cruise, its the kind of a cruise on which the passenger list include more wealthy orthodontists than lovelorn stenographers. And where are you seated? At the captain's cosy table, naturally.

Should your kid punch another neighborhood kid in the nose, the father of the other kid sends you a written apology.

When you order a martini at lunch, the headwaiter makes sure himself that the bartender uses the brand of gin you prefer.

Yep, these things spell prestige. But for most of us they usually spell something else—daydreaming on the job.

Junior Editors Quiz on UNDERWATER CABLES

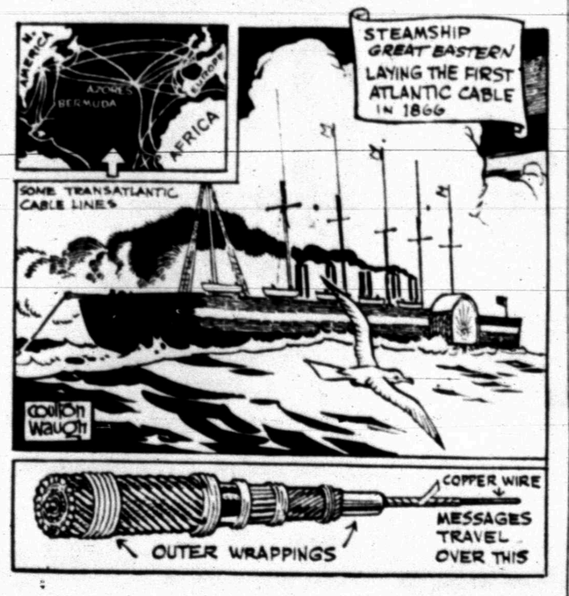

QUESTION: *How are underwater cables protected?*

* * * *

ANSWER: When it was discovered that messages could be turned into electric signals which could be flashed across a long wire, men began dreaming of an underwater cable which could connect the New World with the Old. Toward this end in 1857 Cyrus W. Field, an enterprising financier, managed to connect Canada and Newfoundland with an underwater cable. At first this broke when the weight of the cable snapped the line, but Field tried again and succeeded. To carry the line on to Ireland was more difficult. Field had to experiment for nine years before he could succeed. Our picture shows the huge steamship Great Eastern with which in 1865, Field laid the first successful transatlantic cable. Our picture shows the wrappings which are needed to protect the inner copper wire of an underwater cable. The wire is wrapped with a special tape and heavily insulated with gutta percha, or similar material. Over this the ropelike material jute is spirally wrapped. Steel wires laid over this give strength, followed by more jute which has been treated with a preservative.

5-15

(Cindy Green of Ashland, Ky., wins a prize for this question. You can win $10 cash plus AP's handsome World Yearbook if your question, mailed on a postcard to Junior Editors in care of this newspaper, is selected for a prize.)

CROSSWORD PUZZLE

ACROSS
1. Paving material
4. Guided missile
8. Health resort
11. Chopping tool
12. Emanation
13. Knowledge
14. Ignited
15. Intensely hot
17. Empty cartridge
19. Spoken
20. Hodgepodge
21. Bridge framework
24. Light brown
25. Intone
26. Sentinel
27. Trench
30. Coloring board
33. Full-grown pike
34. Winglike
35. Obligations
36. State of being normal
40. Stalemate
41. Excavated
42. Rake
43. Destiny
44. Beverage
45. Ticket
46. Last queen of Spain

DOWN
1. Ancestor of the bloodhound
2. Armpit
3. Keep
4. Chore
5. Color
6. Unsmelted metal
7. Hair pad
8. Garment
9. Punitive
10. Viewpoint
16. Army
18. Jap. drama
21. Pronoun
22. Unique
23. Remnant
25. Sliced
26. Virus
27. Elusive
28. Movement
29. Sp. coin
30. Bee-cat
31. Audibly
32. Mammoth
33. Football position: abbr.
35. Colored
37. Part of a curve
38. Eye-infesting worm
39. Mongrel

TALL IT HAVE
UNIE NO AZON
DIKE SPATULA
OSE WAIL RUM
RELIANCE EME
YOKE RE EL
AT NE PTAH
NOR FORETOLD
AMI USED LOO
NASALIS CLOT
ATEN ET HOSE
SORT RO AWED

SOLUTION OF YESTERDAY'S PUZZLE

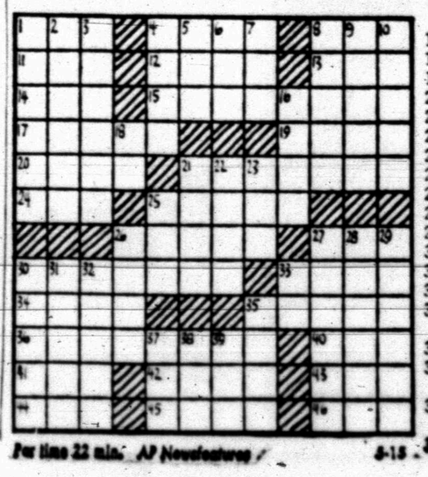

For time 22 min. AP Newsfeatures 5-15

MARY WORTH

KERRY DRAKE

WAYOUT

JOE PALOOKA

DEBBIE DEERE

REX MORGAN

NANCY

DENNIS THE MENACE

GRANDMA

ENJOY OUTING — Members of the Snyder High School golf team were honored by their parents at an ice cream supper, held in Towle Park last night. The boys whetted their appetites with ball games west of the duck pond.

Tiger Tale

Snyder's Tigers closed out the District 3-AAA baseball slate with a team batting average of .243, which is pretty good in anybody's schoolboy league.

Two Tigers hit over .300. Jim Patrick led the hitting parade with a .375 average, and David McGinnis batted at a .350 clip. Mickey Almond, Wesley Bishop, and Richie Thompson all came close, batting .292, .286 and .286 respectively.

Individual averages follow:

Player	AB	R	H	BI	Avg.
Almond	24	3	7	1	.292
Bishop	7	0	2	1	.286
Hernandez	24	4	6	1	.182
Holder	11	1	2	1	.182
Levens	7	0	0	0	.000
Lewis	21	5	4	1	.190
McGinnis	20	4	7	2	.350
Moffett	16	1	4	3	.250
Moreland	35	8	2	2	.133
Patrick	16	4	6	4	.375
Thompson	21	3	6	1	.286
Wadzeck	8	1	1	0	.125
Williamson	12	3	2	2	.166
Wilson	0	0	0	0	
Morgan	0	0	0	0	
Bell	0	0	0	0	
Amato	0	0	0	0	
Totals	202	8	48	19	.243

KEG CHAMPS — Withers' Cafe at Hermleigh sponsored the team that won first place in the Ups and Downs Bowling League. Team members are, from left to right, standing, Cille Wilson, Ruth Bookout, Marie Calvert and Billie Lewis. Earline Withers (the sponsor) is seated. Team average was 589. Second place went to Charles & Sue's School of Beauty, and Hall Drug won third place. Jackie Baldwin (not pictured) had high handicap game (269) and high handicap series (699). Iva Martin posted high scratch game (243) and high scratch series (626). The winning Withers team will compete in the national tournament at San Antonio this summer.

Share Spotlight

NACOGDOCHES, Tex. (AP) —Stephen F. Austin and Texas A&I between themselves the winners of four of the five team championships awarded each year, have tied for the Lone Star Conference all-sports award.

Stephen F. Austin won conference championships in basketball, track and golf and Texas A&I took the football title. Each school compiled 55 points toward the all-sports award.

ITCHING, SWEATY FEET HOW TO STOP IT.
CAUSED BY A GERM. Kill the germ, you stop the itching, sweating. Ordinary antiseptics are no use. Apply T-L POWERFUL GERM KILLER for itchy, sweaty feet, foot odor. If not pleased OVERNIGHT, your $$ back at any drug counter. TODAY at SNYDER DRUG.

GUY L. SULLIVAN
PROVIDES MORE THAN A POLICY!
He provides the service . . . the interest . . . and a full knowledge of his profession to assure the right life insurance program for your needs!

GUY L. SULLIVAN
P. O. BOX 259
SNYDER, TEXAS
TELEPHONE HI 3-5600

American Amicable
LIFE INSURANCE COMPANY
EXECUTIVE OFFICES WACO, TEXAS
"FAITHFUL PROTECTION SINCE 1910"

SPORTS

Backfield Coach For Tigers Named

William Blair (Bill) Bundy has been appointed backfield coach of the Snyder High School Varsity Football team.

The appointment made by Wayne Tyrone, athletic director and head football coach, was formally approved last night by the board of trustees.

Bundy, 25, will come here from Duncanville High School near Dallas, where he has been on the coaching staff for the past three years.

He will teach biology in the senior high school during the regular school day. He is a graduate of West Texas State University, where he majored in biology and minored in education.

He is married and he and his wife, Ann, have one child. Mrs. Bundy also is a graduate of WTSU with a degree in social studies and English, and has four years of teaching experience.

The appointment of Bundy completes the senior high school athletic staff for next year. Bundy will succeed Bill Hartsfield as varsity backfield coach. Hartsfield will devote his time in the athletic department to duties as head track coach.

Partnership Tourney Set

There will be a partnership golf tournament at Snyder Country Club Saturday and Sunday, May 25 and 26.

Eighteen holes of play Saturday will determine the flights and count towards the final score. On Sunday, the championship flight will play 27 holes while all other flights will shoot 18 holes.

Entry fee is $25 per team and covers cost of a barbecue to be held Saturday night.

Anyone wishing additional information may contact Lonnie Crosby at the Country Club.

Judy's Dream Comes True

BALTIMORE (AP) — Judy Johnson, the only woman ever licensed as a jockey and one of racing's first female trainers, will make Preakness history Saturday when she saddles Sir Beau in the $150,000-added classic.

Two women have trained Kentucky Derby starters—the last was Mary Keim with sixth-place finisher Mr. Pak in 1965—but Miss Johnson's Paddock Walk at Pimlico will be a first for the Preakness.

"This is a dream come true," Miss Johnson said. "It's something you never expect to come your way. 'I've been waiting 40 years."

Judy started as a trainer in 1935, and in 1944 she was licensed to ride in steeplechase events. More than a mere wartime replacement, she won eight races in Canada after two out-of-the-money mounts in Maryland.

"When I returned to Maryland in the fall of 1944," she said, "the stewards said I could have stalls for my horses but indicated they didn't want me to ride any more."

Miss Johnson then concentrated on training horses, for which she was licensed in 1935. One of her horses was Floating Isle, who was named steeplechase Horse-of-the-Year in 1947.

Miss Johnson says there's a definite place in racing for women trainers.

Giants Win Duel, 2-1

SAN FRANCISCO (AP) — Dave Giusti allowed San Francisco only two hits Tuesday night but they were all the Giants needed to edge the Houston Astros 2-1.

Giusti retired the first 10 Giants in order and then struck Dave Marshall with a pitch in the fourth inning.

Willie Mays slapped a single for the first hit to send Marshall to third from where he scored on Willie McCovey's sacrifice fly.

Roy Mantle Joins 'Cards'

By MIKE DOAN
Associated Press Writer

LAS VEGAS, Nev. (AP) — Roy Mantle, who snared fly balls for three years in the Yankee farm system, now deals cards in Howard Hughes' Desert Inn Hotel.

"It's a little harder than it looks," says Mickey Mantle's younger brother, who estimates he is making more than he would have in the minor leagues.

The average black jack dealer makes $27 a day plus tips.

"This really is just another job," says Mantle. "A lot of people think it's crooked but it's not."

Roy and his twin brother, Ray, now 32, signed with New York but turned to other jobs while their famous brother was swatting homers.

"Ray became disgusted and quit baseball," said Mantle. "Now he works for Falstaff Beer in Dallas."

Roy began his baseball career in 1954 as an outfielder with McAlester Okla., in the Class D Sooner State League. He moved to Monroe, La., and to Quincy, Ill., in a Class B League in 1956.

"I got hurt and had my leg operated on that last winter. I never could play anymore," Mantle says.

He worked for a while in Oklahoma and Texas and moved to Las Vegas after his divorce in 1963.

The husky, easy-going Mantle usually deals for about eight hours starting at 2 p.m. in the main casino, but most people there don't know he is Mickey Mantle's brother.

He follows his 36-year-old brother's career closely and occasionally goes to an Angels-Yankee game in Anaheim, Calif., about 300 miles away.

Tribe Grabs Second, Orioles Lose Again

By HERSCHEL NISSENSON
Associated Press Sports Writer

Oakland pitcher Catfish Hunter and Cleveland Manager Alvin Dark were far from perfect Tuesday night. But, though neither was around at the finish, their respective ballgames had the perfect endings.

In his first appearance since his perfect game against Minnesota last wek, Hunter was jolted for five runs in the first inning but staggered to victory as the A's outslugged the Twins 13-8.

Dark was thrown out by umpire Bill Valentine for protesting two called balls as the sizzling Indians beat the New York Yankees 4-2 for their fifth straight victory and 11th in the last 12 games.

Cleveland took over undisputed possession of second place in the American League as Baltimore bowed to league-leading Detroit 4-0. It was the Orioles' seventh straight setback following an eight-game winning streak.

In other action, Boston edged Washington 5-4 in 10 innings and Chicago nipped California 7-6 on Duane Josephson's seventh-inning homer.

In the National League, San Francisco beat Houston 2-1, Los Angeles tripped Chicago 1-0, Atlanta turned back Philadelphia 3-1 and New York stopped Cincinnati 3-2.

Hunter was lifted after allowing the Twins eight runs and the same number of hits, including four homers, in six innings. But he got credit for the victory as the A's overcame a 5-0 Minnesota lead.

Rod Carew belted Hunter's second pitch over the fence and Tony Oliva and Rich Rollins added two-run homers before the first inning was over.

The A's forged ahead with six runs in the fourth inning, highlighted by Bert Campaneris' two-run triple and Jim Pagliaroni's two-run double.

Two errors by Yankee shortstop Gene Michael helped the Indians push across the tying and winning runs in the seventh inning. Dark was ejected an inning later when he challenged two calls by Valetine on relief pitcher Eddie Fisher.

Willie Horton drove in three runs with a pair of homers and Earl Wilson pitched a four-hitter as Detroit drubbed Baltimore. The Tigers have a two-game lead over Cleveland.

Boston trailed Washington 4-0 as Frank Howard socked two homers and Ron Hansen hit one. But Ken Harrelson hit a two-run homer in the sixth and the Red Sox tied it with two more in the seventh. They won it in the 10th on a bases-loaded throwing error by Washington catcher Paul Casanova.

The White Sox' triumph, which came after they blew a 6-3 lead, was their 11th in 17 games after a 10-game losing streak at the start of the season and pulled them to within 12 percentage points of the ninth-place Yankees.

Horse Hearing Verdict Due Soon

By BOB COOPER
Associated Press Sports Writer

LOUISVILLE, Ky. (AP) — The climax of the 1968 Kentucky Derby, 11 days late, appeared near at hand today. A stewards' hearing into the disqualification of Dancer's Image as the winner neared its close.

The three Churchill Downs stewards, racing's judge and jury, pondered more than 29 hours of testimony from a parade of eight witnesses including Lou Cavalaris, trainer of Dancer's Image.

Only one day remained before entries were due in Saturday's Preakness and the stewards made it known they wanted to finish the hearing so the colt's name might be dropped into the Pimlico entry box. Involved is an illegal administration of a pain-killer to Dancer's Image.

Kentucky racing rules, honored by all other states, prevent entry of Dancer's Image in any race until the matter here is closed.

Tuesday's session of the hearing extended into the early hours today, finally concluding at 2:06 a.m., more than 17 hours after it had begun. Another session today is scheduled for 9 a.m.

The eight witnesses who testified before the stewards were: Peter Fuller, owner of Dancer's Image; Cavalaris, the man whose reputation is at stake in the hearing; Robert Barnard, assistant trainer of Dancer's Image, and Russell Parchems, the horses' groom.

Also, Dr. Alex Harthill, a veterinarian; Kenneth Smith, a chemist, Doug Davis; an owner-trainer, and Dr. Charles Jarboe, an associate professor of pharmacology at the University of Louisville school of medicine.

A report by Smith first brought to the attention of the stewards that phenylbutazone was found in Dancer's Image's urine. That report in turn led to the disqualification of the gray colt and the placing of runner-up Forward Pass in first place.

Smith testified for more than six hours in the closed and heavily guarded hearing room.

Harthill was named by Cavalaris as the man who helped administer two tablets of phenylbutazone to Dancer's Image on April 28, six days before the race and more than twice the time believed needed for the medicine to have worn off.

Ags Corral Star

COLLEGE STATION, Tex. (AP)—Steve McMillion, All-American high school swimmer from Spring Branch Memorial and state champion in the 440-yard free style, has signed to attend Texas A&M, the university said Tuesday.

NO-HIT BID FAILS, BUT MISSIONS FALL

BY THE ASSOCIATED PRESS

A third inning loop single deprived Clay Kirby of Arkansas of a no-hitter in the Texas League Tuesday night but he easily mastered San Antonio 1-0 for his fifth pitching victory without a loss.

The hit came off the bat of Tom Simon who was erased trying to steal second base. Only three other Missions reached base. One on Kirby's only base on balls, another on an error and the third when hit by a pitch.

San Antonio's Gary Ross had 13 strikeouts, three more than Kirby, and also walked only one batter, but he gave up seven hits, including a double to Leroy Lee and a single to John Ruberto when the Travelers got their lone run in the seventh inning.

In other games, Amarillo ended a four-game losing streak by whipping Memphis 8-4, Albuquerque made it two in a row over Dallas-Fort Worth 5-3 and El Paso did the same in beating Shreveport 8-5.

El Paso collected 14 hits, including four home runs, and was helped by six Shreveport errors. Jim DeNeff got a pair of homers and the others came from Tom Silverio and John Olerud.

The two clubs used 33 players, collected 23 hits, left 23 runners stranded and issued 4 bases on balls.

Amarillo pitcher Bill Frost scattered nine Memphis hits in posting his fourth triumph of the season. He allowed only one earned run and four hits through the first six innings and aided his cause with a double and a single.

Albuquerque jumped off to a 5-0 lead after three innings and then relied on the scoreless relief pitching of Henry Williams and Dick Dare to beat Dallas-Fort Worth.

George W. Barclay, Jr., M.D.
Announces
CLOSING OF PRACTICE
Effective June 15, 1968
BUSINESS OFFICE WILL REMAIN
OPEN 'TIL JUNE 28, 1968

STEREO CAR TAPES
4 & 8 TRACK
Reg. 5.98 ..... $5.39
Reg. 6.95 ..... $6.25
Holt Music Co.
Big Spring Hwy. 573-5932

CITY CLUB
BROGUE
more than just a look

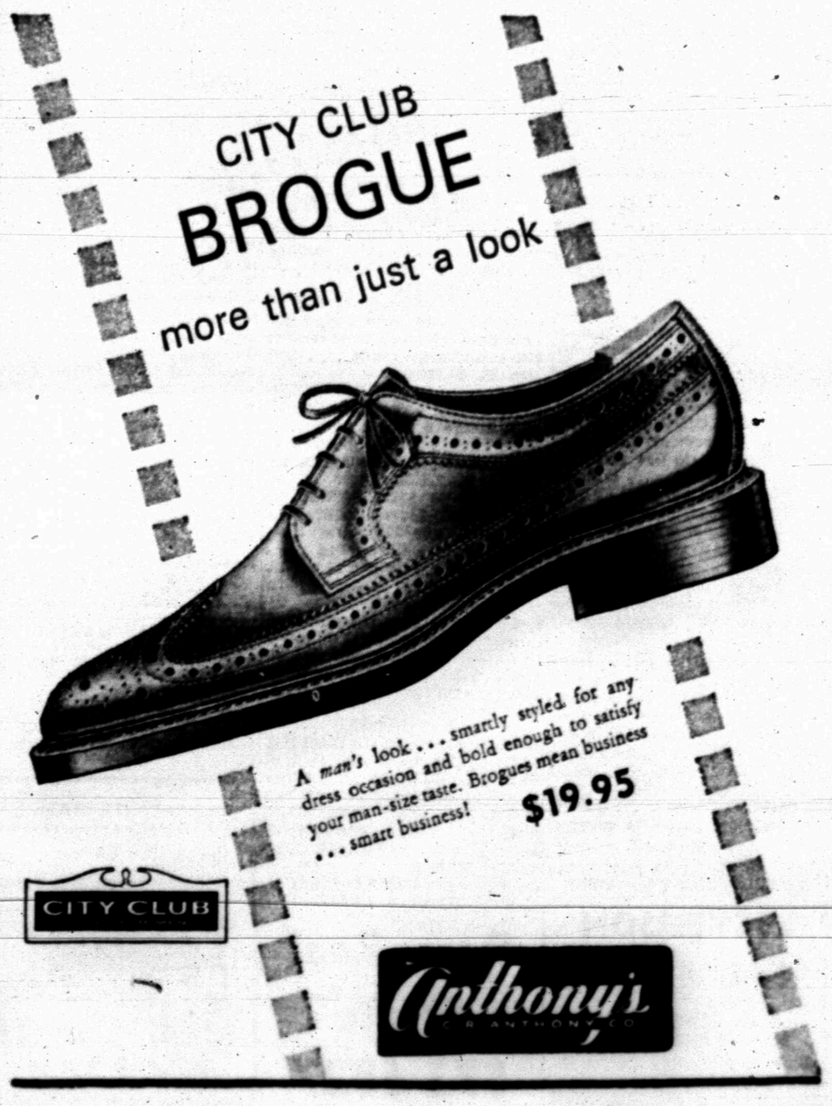

A man's look . . . smartly styled for any dress occasion and bold enough to satisfy your man-size taste. Brogues mean business . . . smart business!
$19.95
CITY CLUB
Anthony's
C R ANTHONY CO

CITY CLUB
SHOES FOR MEN
Gives Comfort that's in style

$21.95
Outside: handsome styling, the luxury of rich leather.
Inside: the comfort of the Cushioned Flange insole to soften your step, give your arch a lift.
It's the best in fashion and comfort.
AVAILABLE IN ALL THESE SIZES:

	6	6½	7	7½	8	8½	9	9½	10	10½	11	12	13	14	15
AAA							x	x	x	x	x	x	x	x	x
AA							x	x	x	x	x	x	x	x	x
A					x	x	x	x	x	x	x	x	x	x	x
B		x	x	x	x	x	x	x	x	x	x	x	x	x	x
C	x	x	x	x	x	x	x	x	x	x	x	x	x	x	x
D	x	x	x	x	x	x	x	x	x	x	x	x	x	x	x
E	x	x	x	x	x	x	x	x	x	x	x	x			
G	x	x	x	x	x	x	x	x	x	x	x	x			

Anthony's
C R ANTHONY CO

WANT ADS — WORK WONDERS

CLASSIFIED ADVERTISING RATES & SCHEDULE

15 WORD MINIMUM

1 day per word	6c
2 days per word	11c
3 days per word	15c
4 days per word	18c
5 days per word	20c
6th day	22c
Legals, per word	6c
Card of Thanks, per word	6c

Each additional day 2c per word. These rates for consecutive insertions only. All ads are cash unless customer has an established credit account with The Snyder Daily News. No refund will be made on an ad after appearing in paper. The Publisher is not responsible for copy omissions, typographical errors or any unintentional error that may occur further than to correct it in the next issue after it is brought to his attention.

ERRORS

The Daily News can no be responsible for more than one incorrect insertion. Claims cannot be considered unless made within three days from date of publication. No allowance can be made when errors do not materially affect the value of the advertisement. All out of town orders must be accompanied by cash, check or money order.

Deadline 4:30 p.m. Monday through Friday, prior to day of publication.

Deadline Sunday, 4:30 p.m. Friday.

BUTANE

CALL SCURRY Butane Company 573-3721 for prompt gas delivery. Sales and domestic and commercial appliances.

ANNOUNCEMENTS A

Political Announcement

The Snyder Daily News is authorized to announce the following candidates for office, election to be subject to action of the Democratic Primary.

For Commissioner, Prect. No 1:
W. M. (Marion) Dabbs
Eldon Perry

ANNOUNCEMENTS A

SPECIAL NOTICES A-2

THIS WEEK only—all frames, albums, non-glare glass and portrait samples ½ price. Wolfe Studio.

PERSONAL A-5

REDUCE SAFELY, simply and fast with GoBese tablets. Only 98c. Hall Drug.

AUTOMOBILES B

TRUCKS FOR SALE B-2

1960 FALCON Ranchero. Call 573-6271 after 6:00 p.m.

TRAILERS B-3

FOR SALE: One camper trailer and three trailers made from pickup beds. See at May's Blacksmith Shop, Roby Highway.

FOR SALE-TRADE B-10

1966 GTO, automatic, air, like new. Will trade for family car. Call 573-3911 or 573-6741.

BUSINESS OPP. C

MUST SELL at bargain, small cafe. Call 573-2791 or after 8:00 p.m. call 573-7189.

BUSINESS SERVICES D

BLDG. SPECIALIST D-2

ATTENTION

All kinds of carpenter repairs. Don't throw it away—Let me fix it—Will do your small repairs in my shop.

Clayton Brooks 2325 Sunset
Phone 573-3848

EXTERMINATORS D-5

ROACHES AND silver fish, any size house, guaranteed for one year, $9.95. AAA Exterminators 573-9863.

PAINTING-PAPER D-11

PAINTING WANTED: Spray, brush or roller. Interior or exterior, all work guaranteed. Free estimates. Call 573-6219.

MISCELLANEOUS D-26

MOWING DONE with Ford tractor by the hour. Call Larry Greene, 573-3944 or Jack's Welding Service, 573-5357.

ALL TYPES of yard work and trash hauling wanted. Call Bob White 573-2417.

USE CLASSIFIED

EMPLOYMENT E

HELP WANTED MALE E-1

WANTED — RETAIL route salesman, between 25 & 40. Must be married and have high school diploma. Apply at the American Motel, room 106 between 6 & 8 p.m.

HELP WANTED FEMALE E-2

DON'T READ THIS!

Unless you want to earn. We offer opportunity for capable women to earn good income during convenient hours.

AVON
Write Box 1174
San Angelo, Texas

NEED LADIES WITH CARS

Part time make $30 to $50 a week. Full time make $60 to $100 a week. For interview write Box D-4 c/o Snyder Daily News.

FINANCIAL G

PERSONAL LOANS G-2

PERSONAL LOANS
Working Housewives
Call Ken
TIMELY FINANCE
Phone 573-9335

WOMAN'S COLUMN H

CHILD CARE H-3

KIDDIES COTTAGE NURSERY
By the hour, day, & week.
2266 Sunset Phone 573-3118

LAUNDRY SERVICE H-5

IRONING WANTED 107 36th. Call 573-2804 or 573-2298.

MISCELLANEOUS H-7

THIS WEEK only—all frames, albums, non-glare glass and portrait samples ½ price. Wolfe Studio.

FARMER'S EXCHANGE J

FARM EQUIPMENT J-1

WOULD LIKE to buy small old tractor with planter and cultivator. Must be reasonably priced. Phone 573-9827.

LIVESTOCK J-3

FOR SALE: Six sows and one boar. Call 573-7784.

FOR SALE: Red roan horse, gentle for children. Call 573-2238 after 5:00 p.m.

FOR SALE: Several small lightweight calves. Phone 573-9771.

MISCELLANEOUS J-6

FOR RENT: Stables for horses. Call 573-9771. $6.00 Month.

MUST SACRIFICE new Wetmore 85 bushel grinder-mixer; also used Wetmore mill with attachments. Call 573-2394 or 573-5627.

MILCH GOAT and chickens for sale. Lamesa Highway north of Overtons Grocery Store.

MERCHANDISE K

BUILDING MATERIAL K-1

PAY CASH & SAVE
Paneling 4x8 at $3.39
Paint Latex at $2.49
VEAZEY CASH LUMBER
Lamesa Highway 573-6612

HOUSEHOLD GOODS K-4

Norge Dryer	$40.00
New Trunks	$14.00
Army Lockers	$10.00
Junior Lockers	$8.75
Suit Cases	$5.95
Roll Away Bed	$10.00
Table & 6 Chairs	$20.00

NEW USED ABUSED
ACME FURNITURE
2109 Ave. T Dial 573-6219

NECCHI
Zig-Zag Sewing Machine
10 year guarantee, needs no attachments for fancy design etc. Notes of $5.16 or $56.00 cash. For home trial call collect Big Spring 263-4117 9:00 a.m. to 5:00 p.m.

TRANSFERRED OVERSEAS
Singer zig-zag, and cabinet, take up payments of $6.10 or pay cash $61.00. Needs no attachments to make button holes, sew on buttons, blind hem & etc. For free home demonstration call Big Spring collect 263-4117 9:00 a.m. to 5:00 p.m.

SPORTING GOODS K-8

SCOTTY
HI-LO Aluminum Telescoping Travel Trailers, Pickup Campers and covers. All types trailer insurance.
SNYDER HI-LO TRAILER SALES & RENTALS
511 27th Street

MERCHANDISE K

MISCELLANEOUS K-11

WANTED: RETIRED couple to move in house, 4½ miles Lamesa Hi-way. Require Ref. Call 3-2040.

FROM WALL To wall, no soil at all, on carpets cleaned with Blue Lustre. Rent shampooer 31. Clark Lumber Co.

J. L. WADLEIGH Construction Co. sells both Butler & Star steel buildings. For the best price, call 573-2394. Wadleigh Built. Means Well Built.

1967 MODEL Honda 65 cc. 2 clarinets. 1 Magnus chord organ. Call 573-9628.

THIS WEEK only—all frames, albums, non-glare glass and portrait samples ½ price. Wolfe Studio.

THE EXCHANGE
Farms, ranches and houses.
FOR RENT: 6 miles NE of Hermleigh, Texas — a five room house at $35.00 per month. Call Jack Nachlinger at 863-2406.
Fred Campbell, 863-2316, has forsale a 51 model UTU with tool bar, planter & cultivator, 3 row wide front on butane $450.00. Also, Perry boys higrazer—hydrogear silage in the pits covered at only $4.00 per ton.
See Bill Voss for WARCO Trailers of all kinds. Call 573-5580.
For greater profit and production from your livestock, contact Carl Voss, Jr., your Northrup King Seed Dealer, 573-5873.

FORREST W. BEAVERS
Realtor, Insurance & Loans
103 Brownfield Building
Phone 573-9472

30 ft. CAMPER trailer and two houses on two lots, cheap. Call 573-9423.

MERCHANDISE K

MISCELLANEOUS K-11

GARAGE SALE
Wed., Thurs., Fri. & Sat.
Lots of 10c Items.
Corner of 26th & Ave. K

TYPEWRITER, UPRIGHT Royal, long carriage. Excellent condition. Call 573-5055

GARAGE SALE
3741 Rose Circle
Friday Only
8:30 to 5:30
Electrical appliances, auto window cooler, baby wardrobe, baby clothes & misc. items.

TRAILER HOUSES K-16

SEE THIS
Winnebago, Oasis & Eldorado. Pure luxury motor homes, 17 ft. to 27 ft. Completely self contained.
Furr Auto 1302 19th St.
Lubbock, Texas Ray Furr
PO 5-6400

RENTALS L

FURNISHED APTS. L-3

TWO BEDROOM furnished apartment 1901 Coleman. Upstairs $65.00, downstairs $70.00 month. Water and SCAT. Paid. Call Pope at 573-6331 or 573-7166 after 6 p.m.

TWO ROOM and three-room furnished apartments. Also two bedroom apartments with or without T. V. Jack Jack Realty. 573-3452 or 573-3566.

NICELY FURNISHED APARTMENTS & ROOMS
Special Monthly Rate
Bills Paid — Come Look
Tel-Ray — T.V. Available
SKYLINE MOTEL
Lamesa Highway 573-6682

One Bedroom Apartments
Nice furnished, clean, spacious large closets. Bills paid.
BEL AIRE VILLAGE
27th at Ave. X
Call 573-6739 573-9403

UNFURNISHED APTS. L-4

FURNISHED AND unfurnished apartments, clean two bedroom. SCAT, water paid. Call 573-6725, 573-6497 or 573-5550.

FURNISHED HOUSES L-5

ONE BEDROOM, reasonable rent, good location. Call 573-7645 or apply 1209 28th.

ONE BEDROOM, bills paid. Call 573-5902.

FOUR ROOM, two bedroom, water paid. SCAT available. 2407 26th. Call 573-5672.

UNFURNISHED HOUSES L-6

3105 40th, two bedroom plumbed, fenced, hardwood floors, venetians, wall furnace, attached garage. 573-6323.

WANTED TO RENT L-8

WANTED: To take up payments or rent. Two bedroom and den. Must be reasonable. Call 573-7437.

FOR RENT OR LEASE L-11

FOR RENT: 900 sq. ft. shop space and 800 sq. ft. storage space. 712 Ave. S.

USE CLASSIFIED ADS!

REAL ESTATE M

HOUSES FOR SALE M-2

INVEST FOR THE FUTURE . . . 18 acres on 37th St. . . . just a little out of city limits . . . prime location for a future shopping center or residential property . . . $10,000.

A STEAL HERE . . . owner says to reduce automatic laundry to $3,000.00 . . . southwest location . . . many machines and dryers . . . owner has too many other interests.

LARGE BUILDING AND HOME . . . on Clairemont Road . . . excellent place to live and have a shop next door . . . building has about 3000 sq. feet . . . total price of everything is $7500.00 . . . and is financed.

BRICK HOME AN AVONDALE . . . one of nicest two bedroom homes in Snyder . . . lovely yard . . . excellent location . . . total price $11,500.00 . . . appointment only.

EAST . . . 306 32nd St. . . . three bedrooms . . . bath and a half . . . central heated and air conditioned . . . has been refinished . . . nothing down . . . $69.00 mo.

SOUTHWEST . . . two houses on Austin . . . close to high school . . . both have carpet . . . one is three bedroom . . . one is two bedroom . . . nice yards.

WE APPRECIATE YOUR LISTINGS IF YOU ARE WANTING TO SELL YOUR PROPERTY

STEVENSON REAL ESTATE
South Side Of Square
Business Phone: 573-5612
Night & Weekends — 573-5612

REAL ESTATE M

HOUSES FOR SALE M-2

1. Sunset—3 Bedroom completely refinished. Nothing down.
2. Stanfield—3 Bedroom, 2 bath, brick, equity buy.
3. Nice one bedroom apartment, West side, for rent furnished.
4. 40th—Large 2 bedroom, new carpet, small equity.
5. Nice 3 bedroom, 2 bath, brick, 14 acres.
6. 80 acres, all cul. East of town.
7. 166 acres, Jones County.
8. 1320 acres, Stephenville.
9. 2 bedroom, single garage, $4,000 cash.

TEAL REAL ESTATE
Building Contractor
Office 573-2133
Dillard Teal 573-2133
Anita Arnold 573-7175
Lenora Boydstun 573-6876
Sidney Johnson 573-3236

1. East Snyder, owner says sell, complete financing. Nice home, payment $55 month.
2. Scott Street, 3 bedroom, carport, fenced back yard, total payment $45.
3. East Snyder, 3 bedroom, 1¾ baths, been paid on 9 years, $250 equity.
4. S.W. Snyder, 14 years left on loan, small equity and take up payments bearing 4½% interest.
5. If you want to farm this year, here is a rare opportunity. Owner will give possession now on 215 acres of cult. land. It is plowed and in excellent condition. The grass is lush on pasture land. Pond is stocked with bass and catfish. 88 acres cotton, ¼ of minerals. $175 acre.
6. Brick house in S.W. Snyder, 3 bedrooms, 2 baths, lovely yard. Priced to sell.
7. Joe Box would like to show you a 2200 acre ranch, has big irrigation well, lots of grass. Joe also has 1280 acres with 200 acres of cultivated land that has new parallel terraces.

BRIGHT'S REAL ESTATE
Northwest Corner of Square
Ph. 573-6137 Day or Night
Joe Box Home Phone 573-5908

1. Nice 3 Bdrm. just like new, 306 32nd St. No Down Pay. $8,750.
2. Four Bdrm. 4102 Ave. U, 2102 40th & 2102 41st $7000.00 Each.
3. Only one Waymar Four Plex Left at $6000.00 Cash, 1903 Coleman.
4. Cutest 2 Bdrm. ever 212 34th St. only $4500. N.D.P.
5. 510 35th Neat 2 Bdrm. N.D.P. $4000.00.

Let us show you these Bargain Houses they won't last long at these reduced Prices, Monthly payments cheaper than rent.

Large 3 Bdrms., 3743 Avondale, 3103 41st, 3214 42nd, these houses can be bought on old Loans of 4½% Interest, be smart & assume one.

JACK & JACK REALTY
611 East Hwy. Ph. 573-3452
Night 573-3566
J. M. (Joe) Glass
573-3860

FOR SALE or rent, two bedroom plus. Call 573-9644.

SOMETHING FOR EVERYBODY!!!
HOMES
1. 2 room house ½ block from school . . . 2806 Ave. K . . . $1,000.
2. 2 BR House, plenty closet area, dining room . . . Beautiful yard 2000 Ave. S . . . $6,500.00.
3. 2 BR & Bath . . . 1006 27th St. . . . $3,500.00 CASH TALKS!
4. 2 BR & bath, living room, dining room . . . Separate garage . . . 1008 27th St. $6,750.00 . . . Make an offer!!
5. 3 BR, dining room, mahogany panelled living room . . . about 1,600 Sq. ft. Neeeds some repairs but structurally sound . . . 2208 28th St. $4,500.00.
6 NEW . . . UNDER CONSTRUCTION . . . BASSRIDGE . . . Large 3 BR, 2 bath . . . 24x36 kitchen-den combination . . ready soon . . . about 1900 sq. ft. . . . $19,500.00.

SIDE BY SIDE FARMS
7. 2 FARMS, Scurry County, one 266 Acres, one 320 Acres . . . GOOD . . . well worked . . . yields near a bale per acre . . . $225.00 per acre.

RANCH
8. 6,667 acres . . . top condition . . . plenty water . . . ½ minerals go on 3.600 acres, production on rest . . . No reason why production shouldn't be on all of it . . . New home . . . $67.50 per acre.

BASSRIDGE
9. BEAUTIFUL BUILDING SITE . . . on front with view of Park . . . $3,000.00 . . . Other beautiful BASSRIDGE "SITES WITH A VIEW" range from $1750.00 . . . ALL BASSRIDGE building sites APPRAISE FOR MUCH MORE!!

Contact PRENTIS BASS and . . "LET'S MAKE A DEAL."!!

Bass Real Estate
573-6827

REAL ESTATE M

HOUSES FOR SALE M-2

1. 3707 Galveston: Beautiful 2 Bedroom, Huge Den, Carpeted, Double Garage, Fenced, 100% Loan. Only $9000.
2. 2705 34th, Luxury in this 3 Bedroom Brick, Den, Fireplace, Only $20,500. Has FHA Loan.
3. 11th Scurry, 2 Bedroom, Den, Large Lot. Only $5750.
4. 2½ Acres, Ira Highway, New 3 Bedroom, Reduced to $11,500.
5. Roby Highway: REDUCED, 4 Acres, 3 Bedroom, Den, Only $8500.
6. West. Brick, 3 Bedroom, 2 Bath, New Carpet, Fenced, Dishwasher, Other Extras. Only $18,500.
7. Nice 2 Bedrooms in several locations with nothing down and payments as low as $35.00 Mo. We have all the VA & FHA Repos.

F.H.A. AND V.A. BROKER
MERLE NEWTON REALTY
3311 Big Spring Hwy. 573-6928
NIGHT Phone 573-6928

FHA PUBLIC INFORMATION RELEASE

FHA properties are offered for sale to qualified purchasers without regard to the prospective purchaser's race, color, creed or national origin. Purchasers should contact the real estate broker of their choice. Offers to purchase may be submitted direct to FHA when purchaser cannot secure the services of a qualified broker. The local FHA office is located at 1601 Avenue N, Lubbock, Texas.

SNYDER, TEXAS

OFFERS SUBMITTED:
494-031614-203 2112 41st

SOLD
49-444975-203 412 35th

BUYING? OR SELLING?
2 640 acre tracts, adjoining County.
3 160-acre tracts, Scurry Co. farmland.
5 320 acre tracts, Scurry Co. farmland.
2 80 acre tracts, Scurry Co. close in.
2 20 acre tracts, closein, no house.
5 sections grassland, adjoining Co. $60.
480 acres, good house, 29% down.
3 BR, 2 bath, den in Southwest.
2 BR, carpet, good location SW equity.
3 BR on 3 acres of land, SW.
10 Sections grassland, $45.00 per acre. Good lake cabins, cheap.
3 40 acre — GI loan tracts.
List your rentals with us.

FORREST W. BEAVERS
Realtor, Insurance & Loans
103 Brownfield Bldg.
Phone 573-9472
Forrest Beavers 573-6467
Virginia Eime 573-3713

BUYING OR SELLING YOUR HOME?
COMPLETE REAL ESTATE SERVICE

4006 Ave. V, No Down Pmt. $57.00 Mo.
2102 40th St. No Down Pmt. $57.00 Mo.
415 30th St. No Down Pmt. $40.00 Mo.
3806 Muriel Dr. No Down Pmt. $32.00 Mo.
3707 Noble Dr. No Down Pmt. $32.00 Mo.
112 Milburn No Down Pmt. $35.00 Mo.
1810 Scott No Down Pmt. $42.00 Mo.
1906 Scott No Down Pmt. $42.00 Mo.
411 20th St. No Down Pmt. $33.00 Mo.
310 35th St. No Down Pmt. $32.00 Mo.

In need of listings. Let us help you sell! Choice Lots, let us build for you, your plans or ours.

FHA and VA Broker.

BROWNING REALTY
1901 26th. Street
Phone 573-6306 Night 573-3158

TOMMIE'S REAL ESTATE
2706 25th St.
Snyder, Texas 79549

WEST—3 bdrm., 2½ bath, large kitchen-den with fireplace, office-recreation, utility, storage, double garage, fenced yard. Ideal location.

WEST—Large 4 bdrm., 2 bath, large den, living room and kitchen. A real home for a family that needs room.

SOUTHWEST—3 bdrm., 2 bath, nice living-dining area and extra large kitchen, and storage closets "aplenty". Also a fallout shelter and fenced yard. Near all schools.

2 and 3 bdrm. houses all over town with NO DOWN PAYMENT. Call 573-2122 and let's find you a home of your own.

FHA, VA, and Conventional Loans Available

Also all of your Insurance needs
Tommie Vandiver—Dial 573-2122
Day or Night and Weekends

REAL ESTATE WANTED M-8

WANT TO buy up to 80 acres unimproved land 10 mile radius of Snyder. Phone 573-7594.

FOR RENT OR LEASE M-12

FOR RENT: 900 sq. ft. shop space and 800 sq. ft. storage space. 712 Ave. S.

Two 1963 INTERNATIONAL 1600 2-Ton, Identical Specifications. Take Your Pick		$975
1961 GMC V-6 4-Speed, Short Wheel Base		$495
1947 JEEP with late F-Head engine		$595
1959 INTERNATIONAL A-100 ½ Ton		$295
1960 CHEVROLET ½ Ton		$395

SNYDER TRUCK & TRACTOR CO.
E. Highway Ph. 573-9348

WHEN VIOLENCE ERUPTS

Retailer Is On Front Line

By PHIL THOMAS
AP Business Writer

NEW YORK (AP) — The nation's retailers "can't stay at the same old stand and wait for the next eruption" of violence in the streets but must become active in leading the hard-core unemployed to jobs.

If they don't, says James J. Bliss, "they stand to lose the most. The retailer is right in the front line."

Bliss is the executive vice president of the National Retail Merchants Association, a trade group for the department chain and specialty store industry. It's 2,000 members operate about 17,000 stores and annually account for about $30 billion of retail sales.

"We first started taking an actively increased interest" in the hard-core unemployed last summer when the riots began, Bliss said in an interview.

Since the retailer stands "to lose the most among all of the business community," Bliss said, "he should be the most involved in trying to find solutions" to urban violence.

"The important thing," he said, "is that the retailer has to accept as a moral principle that the root causes of racial tension are basically wrong, and he has to do something about it. Unless that moral commitment is made the outlook is going to be bleak."

In an effort to get this message to its members, the association has begun issuing a newsletter devoted to the retailer's role in the interracial climate of his community.

Much of the newsletter, called "Crisis '68!", details examples of how retailers around the nation are handling the problem of recruiting the hard-core unemployed and training them to hold jobs in their stores.

"Many of the hard core are not educated," Bliss said. "Many of them live in a welfare environment and in a home where they never saw a person gainfully employed and where the idea of working for a living and standing on their own two feet is an alien one. To many of them having to work is an entirely new concept."

Much of the work in preparing the hard core for jobs is being done by government agencies, Bliss said, but some also is being handled by the merchants themselves.

"A number of New York stores, for example, have banded together to develop the facilities needed to give this feeder training to these people," Bliss said. "It aims at getting them to overcome their distrust as well as teaching them how to behave in the business world and the white world."

An example of how bridge building can pay off happened recently in an Eastern city where two stores of similar size and clientele hired about 100 slum dwellers who had been trained in the same job opportunities program.

One store lost about 90 per cent of these employes in about three weeks. The other store managed to keep most of them on the payroll.

"The reason the one store lost out was that it just decided to start recruiting Negroes without deciding how to accomplish this," Bliss said. "The other store went about it in a well organized way. It knew it had to make the Negro himself as well as the people already in the store aware that the management was serious."

"Many retailers are successful in keeping their hard-core recruits," he said. "But more has to be done, a lot more. It's going to take time. You are not going to see immediate results."

Texan Commands Seventh Fleet Group

PARIS, Tex. (AP)—A native Texan, Rear Adm. Sam H. Moore, has assumed command of the 7th Fleet's 65-ship cruiser and destroyer group operating off North and South Vietnam. He is the son of Mrs. Myrtle L. Moore, Paris.

Adm. Moore formerly commanded the cruiser Chicago.

Public Notice

Bids will be received until 7:30 P.M., May 23, 1968 at the office of the City Secretary for the sale of One (1) 1958 Lone Star Boat and Trailer. This unit may be inspected at the City warehouse located at 37th Street and Avenue M., Snyder, Texas.

City of Snyder
Bobby McCormick, Mayor

ATTEST:
K. O. Pitner
City Secretary

SPECIAL!
Fort Worth Star Telegram
Delivered To Your Home
3 Months for Price of 2
($4.20 for 3 Months)
Sunday Only $1.00 Per Month
ROLAND BELL
573-2651

Want-Ad-O-Gram
Write Your Ad On Lines Below And Mail To
Want Ads, Snyder, Texas
Snyder Daily News

Run Ad ..... Days
Name .....
Address .....
City .....
State .....
Payment Enclosed ( )
Bill Me ( )

TV Schedules

KMID — MIDLAND Channel 2

KMID—Mon. Thru Fri. Daytime

7:30 Today	1:00 Days of lives
9:00 Judgment	1:30 Doctors
9:25 News	2:00 Other world
9:30 Con'tration	2:30 Don't say
10:00 Personality	3:00 Match game
10:30 Squares	3:25 News
11:00 Jeopardy	3:30 Romp room
11:30 Eye guess	4:00 Comics
11:55 News	5:00 Beaver
12:00 Patty Duke	5:30 Hunt-Brink
12:30 Make deal	6:00 News-wthr
12:55 News	

KMID—Wednesday Evening

6:30 Virginian	10:00 News-wthr
8:00 Kraft Music	10:30 Tonight
9:00 Run for life	

KMID—Thursday Evening

6:30 man-beast-land	9:00 Dean Martin
7:30 Ironside	10:00 News-wthr
8:30 Dragnet	10:30 Tonight

KWAB — BIG SPRING Channel 4

KWAB—Mon. thru Fri. Daytime

5:55 Sign on	12:00 News
6:00 Semester	12:15 Farm facts
6:30 Farm news	12:25 weather
6:30 Farm news	12:30 World Turns
7:00 Weather	1:00 Many Splend
7:05 News	1:30 Houseparty
7:30 Cartoons	2:00 Hospital
8:00 Capt. K'roo	2:30 Edge nite
9:00 Can. camera	3:00 Sec. storm
9:30 Hillbillies	3:30 Shadows
10:00 Andy	4:00 Film
10:30 Van Dyke	4:30 Dreamhouse
11:00 Love life	5:00 Betwitched
11:25 news	5:30 CBS News
11:30 Search for to	6:00 News
11:45 Guid life	

KWAB—Wednesday Evening

6:30 Hogan heroes	9:00 Takes Thief
7:00 Bewitched	10:00 News-wthr
7:30 Bverly Hill	10:30 Movie
8:00 Green Acres	12:30 Sign off
8:30 2nd Hundred	

KWAB—Thursday Evening

6:30 Cimmaron	10:30 Invaders
8:00 Movie	11:30 P. Gunn
10:00 News	

KRBC — ABILENE Ch. 9

KRBC—Mon. Thru Fri. Daytime

7:00 Today	1:00 Days' Lives
7:25 Harry Holt	1:30 Doctors
7:30 Today	2:00 Other World
8:25 Devotions	2:30 Don't say
9:00 Judgment	3:00 Match game
9:25 News	3:25 News
9:30 Con'tration	3:30 Mom in law
10:00 Personality	4:00 Treasure isle
10:30 Squares	4:30 Dating game
12:15 S. Chappel	5:30 News-wthr
12:30 Make Deal	6:00 News

KRBC—Wednesday Evening

5:00 Newlywed g.	9:00 Run for life
6:30 Virginian	10:30 News-weath'
8:00 Kraft Music	10:30 Tonight

KRBC—Thursday Evening

5:00 That girl	9:00 Dean Martin
6:30 man-beast-land	10:00 News-weath'
7:30 Ironside	10:30 Tonight

KERA & KRLD—Dallas Scat 2

KERA, KRLD—Mon. Thru Fri. Daytime

9:00 Flight six	2:30 Spanish
9:15 New horiz.	2:45 Friendly G.
9:30 Discovery	3:00 Newsreel
10:00 Fam. living	3:15 Spanish
10:30 What's new	3:45 Roundabout
11:00 Learning	4:00 Classroom
11:15 Spanish	4:30 Local issue
11:30 Science	5:00 Sing
11:45 Public affairs	5:30 Driver ed
12:45 Homemaking	6:00 Health
1:15 Ad learning	5:45 Friend giant
1:30 New hor'zon	6:00 Feature
1:45 French chef	6:30 What's news
2:15 Science lab	

KERA & KRLD—Wed. Eve.

7:00 Driver ed	10:00 News
7:30 Musicians	10:30 Merv Griffin
8:00 Victorians	12:00 Playhouse
9:00 Fold guitar	

KERA & KRLD—Thurs. Eve.

7:00 ¡ Espana	9:30 Next door
7:30 French chef	10:00 News
8:30 Eric Hoffer	12:00 Playhouse
9:30 Profile	

KCBD — LUBBOCK Ch. 11—Scat 5

KCBD—Mon. Thru Fri. Daytime

7:00 Headlines	12:30 Make deal
7:05 Farm news	12:55 News
7:25 Weather	1:00 Days our life
7:30 Today	1:30 Doctors
9:00 Judgement	2:00 Other world
9:30 Con'tration	2:30 Don't say
10:00 Personality	3:00 Match game
10:30 Squares	3:30 Date game
11:00 Jeopardy	4:00 Donna Reed
11:30 Eye guess	4:30 Bewitched
11:55 News	5:00 Wells Fargo
12:00 Report	5:30 News
12:15 Closeup	6:00 News

KCBD—Wednesday Evening

6:30 Virginian	10:00 News
8:00 Eddie Arno Id	10:30 Tonight
9:00 Run for life	

KCBD—Thursday Evening

6:30 man-beast-land	10:00 News
7:30 Ironside	10:30 Tonight
9:00 Dean Martin	

KTVT — FT. WORTH Scat 4

KTVT—Mon. Thru Fri. Daytime

6:45 Meditations	12:30 Romper room
6:50 News	1:00 Hollywood
7:00 Theatre	2:30 Hon'mooners
8:30 Pat Boone	3:00 Capt. Zero
10:00 Per. Match	3:30 Popeye
10:30 J. LaLanne	4:00 M. Mouse
11:00 Hallmark	4:30 Flintstones
11:10 News	5:00 Munsters
11:30 Whirleybirds	5:30 Twilight zone
12:00 Miss Brooks	

KTVT—Wednesday Evening

6:00 Rifleman	10:15 Movie
6:30 Maverick	11:00 Movie
7:30 P. Mason	12:30 Outdoors
8:30 Paladin	12:35 News
9:00 Movie	12:40 Meditations
10:00 News	12:50 Signoff

KTVT—Thursday Evening

6:00 Rifleman	11:00 Movie
6:30 Maverick	12:30 News
7:30 Movie	12:35 News
9:00 Movie	12:40 Meditations
10:00 News	12:45 Sign off
10:15 Movie	

WFAA — DALLAS Scat 3

WFAA—Mon. Thru Fri. Daytime

6:00 OP Lift	12:00 ream house
6:30 M. Cox	12:30 Wedding party
6:55 News	1:00 Newlyweds
7:00 LHardy	1:30 Baby game
7:30 Pep'mint	1:55 C. Doctor
8:25 Doctor	2:00 Hospital
8:30 Early show	2:30 Shadows
10:00 D. Cavett	3:00 Dating
10:25 News	3:30 Movie
10:30 Mom in law	5:30 News
11:00 Bewitched	6:00 News-wthr
11:30 Treasure isle	

WFAA—Wednesday Evening

6:30 Avengers	10:30 Joey Bishop
7:30 Dream house	12:00 News
8:00 Movie	12:10 Land-Seas
10:00 News	1:45 FBI

WFAA—Thursday Evening

6:30 2nd Hundred	10:00 News
7:00 Flying nun	10:30 Joey Bishop
7:30 Bewitched	12:00 News
8:00 That girl	12:10 Land-Seas
8:30 Peyton pl	1:45 FBI
9:00 Singers	

KTXS — SWEETWATER Scat 6

KTXS—Mon. Thru Fri. Daytime

6:00 Semester	12:25 Weather
6:30 Farm news	12:30 world turns
7:00 Weather	1:00 Newlywed
7:05 News	1:30 Houseparty
7:30 Cartoons	2:00 Hospital
8:00 Capt. K'roo	2:30 Edge night
9:00 C. camera	3:00 Sec. storm
9:30 Hillbillies	3:30 Dark sh'dws
10:00 Andy	4:00 Fantastic ¿
10:30 Van Dyke	4:30 Dream house
11:00 Love Life	5:00 Bewitched
11:25 News	530 News
11:30 Search	6:00 News
11:45 Guiding life	6:10 Sports
12:00 News	6:20 Weather
12:15 Farm facts	

KTXS—Wednesday Evening

6:30 Hogan heroes	9:00 Take Thief
7:00 Bewitched	10:00 News
7:30 Hillbillies	10:30 Movie
8:00 Green acres	12:45 Sign off
8:30 2nd Hundred	8:30 TBA

KTXS—Thursday Evening

6:30 Cimarron	10:30 Invaders
8:00 Movie	11:30 Peter Gunn
10:00 News-w thr	12:45 Sign off

KLBK — LUBBOCK Channel 13

KLBK—Mon. Thru Fri. Daytime

5:55 Sign on	11:45 Guid light
6:00 Semester	12:00 News
6:30 Farm news	12:30 World Turns
7:00 Weather	1:00 Many Splend'
7:05 News	1:30 H'party
7:30 Morn show	2:00 Hospital
8:00 Capt. Kanga	2:30 Edge night
9:00 C. Camera	3:00 Sec. storm
9:30 Hillbillies	3:30 Dark Sdws
10:00 Andy	4:00 Newlyweds
7:30 Van Dyke	4:30 Cartoons
11:00 Love life	5:00 Cartoons
11:25 News	5:30 News
11:30 Search	6:00 News

KLBK—Wednesday Evening

6:30 Hogan heroes	8:30 2nd Hundred
7:00 Bewitched	9:00 Takes Thief
7:30 Hillbillies	10:00 News-weath
8:00 Green Acres	10:30 Movie

KLBK—Thursday Evening

6:30 Cimarron	10:30 Invaders
8:00 Movie	11:30 Peter Gunn
10:00 News weath	

ASSOCIATED PRESS NEWS IN PICTURES

ON A SMALL SCALE — Masuru Matano, accompanied by his wife at the piano, plays what may be the world's smallest violin. The instrument, about two inches in length, was a two-month construction project for Matano, a violinist in Kurume, Japan.

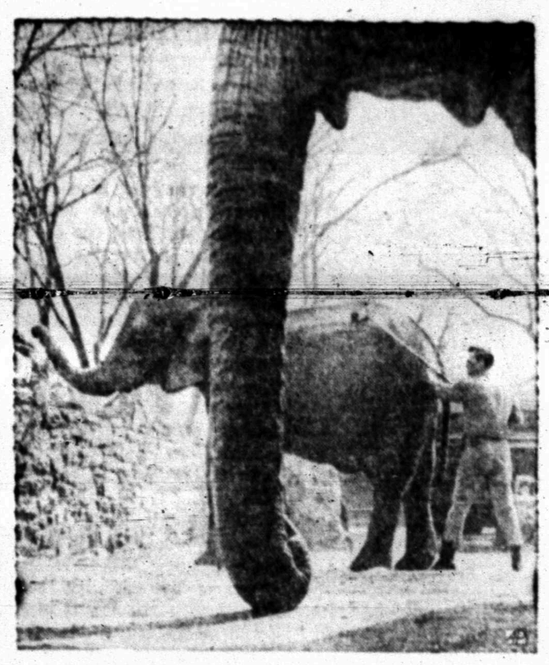

HEAVY WORK — Spring cleaning gets underway at Philadelphia Zoological Garden as keeper gives Petal a scrubbing on her first outing after a long winter.

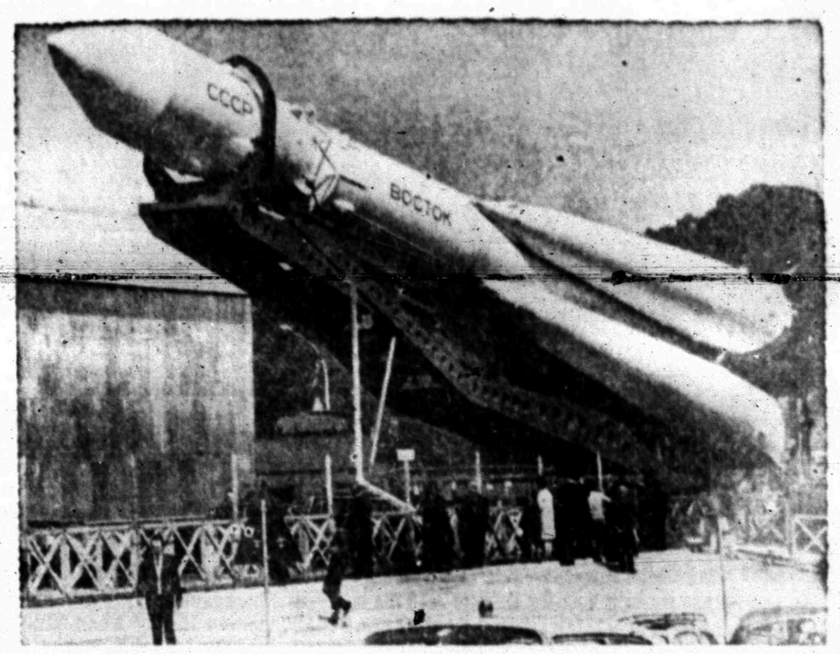

UP, UP AND AWAY — Small crowd views a full-scale model of Russian Vostok rocket, part of Soviet display at electronics show in Rome. Three-stage rocket has been used in Soviet Union's manned space program. Display was first of its kind in Italy.

HORRORS! — Dame Edith Evans gasps as her Oscar breaks as she tries to compare it with Paul Scofield's at London awards ceremony of the British Film Academy.

NEW POST — Henry Cabot Lodge, a Republican who's serving as President Johnson's special ambassador, has been named envoy to West Germany, succeeding George C. McGhee.

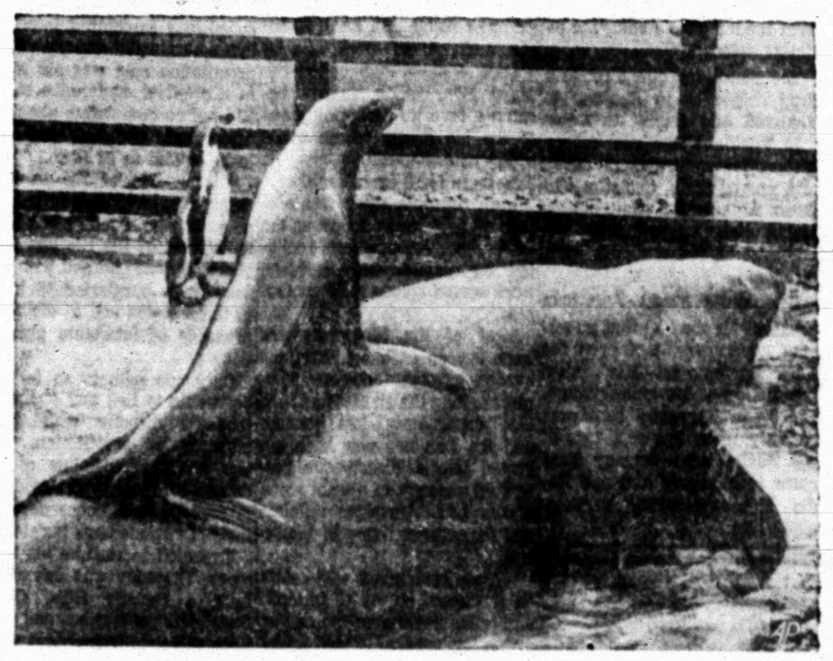

THE 'FREE' RIDER — Visitors to the Flamingo Park Zoo at Kirby Misperton in England always are pleased by this routine. When "Gog" the sea elephant, surfaces from its pool, "Lulu" the sea lion, is on its back. A penguin also comes in on the act.

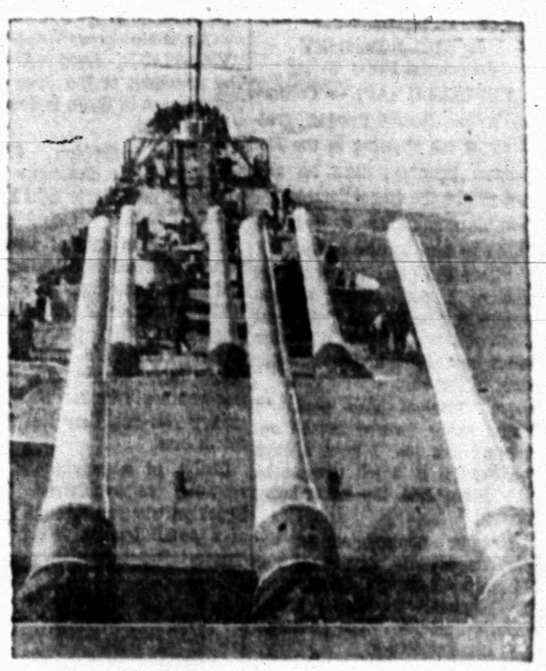

BATTLEWAGON — Newly recommissioned battleship USS New Jersey leaves Philadelphia for sea trials. The 45,000-ton craft was in mothball fleet ten years.

SHARP CONTRAST — Visitor gets the inside facts on "Iron Maiden," on sale at London auction. Seventeenth century German torture device sold for $4,800.

A SIGHT TO SEE — Danish traffic spews forth from a large stone head, or so it would appear. Actually, the cars are moving past head at Copenhagen's city hall.

ENVOY — George C. McGhee, 56-year-old current ambassador to West Germany will swap jobs with Henry Cabot Lodge and become President Johnson's special envoy.

DEFENSE AID — Map of Japan's air defense area, projected on tube face, is viewed by engineer. Monitor is part of system which locates airplanes in the area.

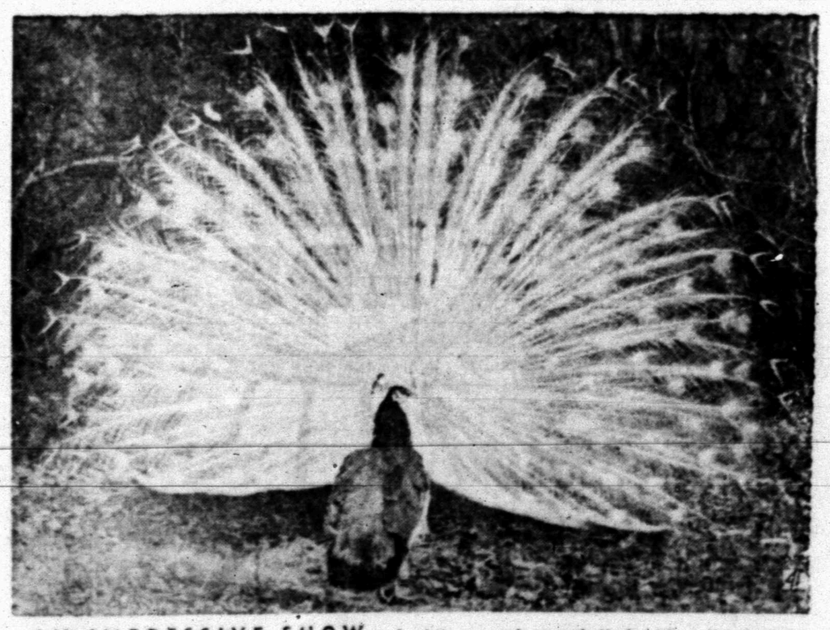

AN IMPRESSIVE SHOW — A white peacock spreads its fan-like tail to impress the peahen in front of it in their enclosure at the Whipsnade Zoo near Dunstable, England.

ITALIAN DISH — Italian actress Gina Lollobrigida drains spaghetti she cooked for some Americans in Sicily. She taught them the right way to eat spaghetti.

MILITARY REVIEW — Gen. George Zoitakis, the Greek crown regent, and members of country's ruling military regime review armored vehicle at Unknown Soldier's Tomb in Athens. Parade marked 147th year of independence from Turkish Ottoman empire.

WANT ADS WORK WONDERS

CLASSIFIED ADVERTISING RATES & SCHEDULE

15 WORD MINIMUM

1 day per word	6c
2 days per word	11c
3 days per word	15c
4 days per word	18c
5 days per word	20c
6th day	22c
Legals, per word	6c
Card of Thanks, per word	6c

Each additional day 2c per word. These rates for consecutive insertions only. All ads are cash unless customer has an established credit account with The Snyder Daily News. No refund will be made on an ad after appearing in paper. The Publisher is not responsible for copy omissions, typographical errors or any unintentional error that may occur further than to correct it in the next issue after it is brought to his attention.

ERRORS

The Daily News can no be responsible for more than one incorrect insertion. Claims cannot be considered unless made within three days from date of publication. No allowance can be made when errors do not materially affect the value of the advertisement. All out of town orders must be accompanied by cash, check or money order.

Deadline 4:30 p.m. Monday through Friday, prior to day of publication.

Deadline Sunday, 4:30 p.m. Friday.

BUTANE

CALL SCURRY Butane Company 573-3721 for prompt gas delivery. Sales and domestic and commercial appliances.

ANNOUNCEMENTS A

Political Announcement

The Snyder Daily News is authorized to announce the following candidates for office, election to be subject to action of the Democratic Primary.

For Commissioner, Prect. No 1:
W. M. (Marion) Dabbs
Eldon Perry

ANNOUNCEMENTS A

SPECIAL NOTICES A-2

THIS WEEK only—all frames, albums, non-glare glass and portrait samples ½ price. Wolfe Studio.

PERSONAL A-5

REDUCE SAFELY, simply and fast with Gobesa tablets. Only 98c. Hall Drug.

AUTOMOBILES B

TRUCKS FOR SALE B-2

1960 FALCON Ranchero. Call 573-6271 after 4:00 p.m.

TRAILERS B-3

FOR SALE: One camper trailer and three trailers made from pickup beds. See at May's Blacksmith Shop, Roby Highway.

FOR SALE-TRADE B-10

1966 GTO, automatic, air, like new. Will trade for family car. Call 573-3911 or 573-6741.

BUSINESS OPP. C

MUST SELL at bargain, small cafe. Call 573-2791 or after 8:00 p.m. call 573-7189.

BUSINESS SERVICES D

BLDG. SPECIALIST D-2

ATTENTION

All kinds of carpenter repairs. Don't throw it away—Let me fix it—Will do your small repairs in my shop.

Clayton Brooks 2325 Sunset
Phone 573-3848

EXTERMINATORS D-6

ROACHES AND silver fish, any size house, guaranteed for one year. $9.95. AAA Exterminators 573-9863.

PAINTING-PAPER D-11

PAINTING WANTED: Spray, brush or roller. Interior or exterior all work guaranteed. Free estimates. Call 573-6219.

MISCELLANEOUS D-26

MOWING DONE with Ford tractor by the hour. Call Larry Greene, 573-3944 or Jack's Welding Service, 573-5357.

ALL TYPES of yard work and trash hauling wanted. Call Bob White 573-2417.

USE CLASSIFIED

EMPLOYMENT E

HELP WANTED MALE E-1

WANTED — RETAIL route salesman, between 25 & 40. Must be married and have high school diploma. Apply at the American Motel, room 106 between 6 & 8 p.m.

HELP WANTED FEMALE E-2

DON'T READ THIS!

Unless you want to earn. We offer opportunity for capable women to earn good income during convenient hours.

AVON
Write Box 1174
San Angelo, Texas

NEED LADIES WITH CARS

Part time make $30 to $50 a week. Full time make $60 to $100 a week. For interview write Box D-4 c/o Snyder Daily News.

FINANCIAL G

PERSONAL LOANS G-2

PERSONAL LOANS
Working Housewives
Call Ken
TIMELY FINANCE
Phone 573-9335

WOMAN'S COLUMN H

CHILD CARE H-3

KIDDIES COTTAGE NURSERY
By the hour, day, & week.
2266 Sunset Phone 573-3118

LAUNDRY SERVICE H-5

IRONING WANTED 107 36th. Call 573-2804 or 573-2298.

MISCELLANEOUS H-7

THIS WEEK only—all frames, albums, non-glare glass and portrait samples ½ price. Wolfe Studio.

FARMER'S EXCHANGE J

FARM EQUIPMENT J-1

WOULD LIKE to buy small old tractor with planter and cultivator. Must be reasonably priced. Phone 573-9827.

LIVESTOCK J-3

FOR SALE: Six sows and one boar. Call 573-7784.

FOR SALE: Red roan horse, gentle for children. Call 573-2238 after 5:00 p.m.

FOR SALE: Several small lightweight calves. Phone 573-9771.

MISCELLANEOUS J-6

FOR RENT: Stables for horses. Call 573-9771. $6.00 Month.

MUST SACRIFICE new Wetmore 85 bushel grinder-mixer; also used Wetmore mill with attachments. Call 573-2394 or 573-5627.

MILCH GOAT and chickens for sale. Lamesa Highway north of Overtons Grocery Store.

MERCHANDISE K

BUILDING MATERIAL K-1

PAY CASH & SAVE
Paneling 4x8 at $3.39
Paint Latex at $2.49
VEAZEY CASH LUMBER
Lamesa Highway 573-6612

HOUSEHOLD GOODS K-4

Norge Dryer	$40.00
New Trunks	$14.00
Army Lockers	$10.00
Junior Lockers	$8.75
Suit Cases	$5.95
Roll Away Bed	$10.00
Table & 6 Chairs	$20.00

NEW USED ABUSED
ACME FURNITURE
2109 Ave. T Dial 573-6219

NECCHI
Zig-Zag Sewing Machine
10 year guarantee, needs no attachments for fancy design etc. Notes of $5.16 or $56.00 cash. For home trial call collect Big Spring 263-4117 9:00 a.m. to 5:00 p.m.

TRANSFERRED OVERSEAS

Singer zig-zag, and cabinet, take up payments of $6.10 or pay cash $61.00. Needs no attachments to make button holes, sew on buttons, blind hem & etc. For free home demonstration call Big Spring collect 263-4117 9:00 a.m. to 5:00 p.m.

SPORTING GOODS K-8

SCOTTY
HI-LO Aluminum Telescoping Travel Trailers, Pickup Camp and covers. All types trailer insurance.
SNYDER HI-LO TRAILER SALES & RENTALS
511 27th Street

MERCHANDISE K

MISCELLANEOUS K-11

WANTED: RETIRED couple to move in house, 4½ miles Lamesa Hi-way. Require Ref. Call 3-2040.

FROM WALL To wall, no soil at all, on carpets cleaned with Blue Lustre. Rent shampooer $1. Clark Lumber Co.

J. L. WADLEIGH Construction Co. sells both Butler & Star steel buildings. For the best price, call 573-2394, Wadleigh Built Means Well Built.

1967 MODEL Honda 65 cc, 2 clarinets, 1 Magnus chord organ. Call 573-9628.

THIS WEEK only—all frames, albums, non-glare glass and portrait samples ½ price. Wolfe Studio.

THE EXCHANGE
Farms, ranches and houses.
FOR RENT, 6 miles NE of Hermleigh, Texas — a five room house at $35.00 per month. Call Jack Nachlinger at 863-2406. Fred Campbell, 863-2316, has forsale a 51 model UTU with tool bar, planter & cultivator, 3 row wide front on butane $450.00. Also, Perry boys higrazer hygeer silage in the pits covered at only $4.00 per ton.
See Bill Voss for WARCO Trailers of all kinds. Call 573-5580.
For greater profit and production from your livestock, contact Carl Voss, Jr., your Northrup King Seed Dealer, 573-6873.

FORREST W. BEAVERS
Realtor, Insurance & Loans
103 Brownfield Building
Phone 573-9472

30 ft. CAMPER trailer and two houses on two lots, cheap. Call 573-9423.

MERCHANDISE K

MISCELLANEOUS K-11

GARAGE SALE
Wed., Thurs., Fri. & Sat.
Lots of 10c Items.
Corner of 28th & Ave. K

TYPEWRITER, UPRIGHT Royal, long carriage. Excellent condition. Call 573-5055.

GARAGE SALE
3741 Rose Circle
Friday Only
8:30 to 5:30
Electrical appliances, auto window cooler, baby wardrobe, baby clothes & misc. items.

TRAILER HOUSES K-16

SEE THIS
Winnebago, Oasis & Eldorado. Pure luxury motor homes, 17 ft. to 27 ft. Completely self contained.
Furr Auto 1302 19th St.
Lubbock, Texas Ray Furr
PO 5-6400

RENTALS L

FURNISHED APTS. L-3

TWO BEDROOM furnished apartment 1901 Coleman. Upstairs $65.00, downstairs $70.00 month. Water and SCAT Paid. Call Pope at 573-6331 or 573-7166 after 6 p.m.

TWO ROOM and three-room furnished apartments. Also two bedroom apartments with or without T. V. Jack Jack Realty 573-3452 or 573-3566.

NICELY FURNISHED APARTMENTS & ROOMS
Special Monthly Rate
Bills Paid — Come Look
Tel-Ray — T.V. Available
SKYLINE MOTEL
Lamesa Highway 573-6692

One Bedroom Apartments
Nice furnished, clean, spacious large closets. Bills paid.
BEL AIRE VILLAGE
27th at Ave. X
Call 573-6739 573-9403

UNFURNISHED APTS. L-4

FURNISHED AND unfurnished apartments, clean two bedroom, SCAT, water paid. Call 573-6725, 573-6497 or 573-5550.

FURNISHED HOUSES L-5

ONE BEDROOM, reasonable rent, good location. Call 573-7645 or apply 1209 28th.

ONE BEDROOM, bills paid. Call 573-5902.

FOUR ROOM, two bedroom, water paid. SCAT available. 2407 26th. Call 573-5672.

UNFURNISHED HOUSES L-6

3105 40th, two bedroom plumbed, fenced, hardwood floors, venetians, wall furnace, attached garage. 573-6323.

WANTED TO RENT L-8

WANTED: To take up payments or rent. Two bedroom and den. Must be reasonable. Call 573-7437.

FOR RENT OR LEASE L-11

FOR RENT: 900 sq. ft. shop space and 800 sq. ft. storage space. 712 Ave. S.

USE CLASSIFIED ADS!

REAL ESTATE M

HOUSES FOR SALE M-2

INVEST FOR THE FUTURE . . . 18 acres on 37th St. . . . just a little out of city limits . . . prime location for a future shopping center or residential property . . . $10,000.

A STEAL HERE . . . owner says to reduce automatic laundry to $3,000.00 . . . southwest location . . . many machines and dryers . . . owner has too many other interests.

LARGE BUILDING AND HOME . . . on Clairemont Road . . . excellent place to live and have a shop next door . . . building has about 3000 sq. feet . . . total price of everything is $7500.00 . . . and is financed.

BRICK HOME AN AVONDALE . . . one of nicest two bedroom homes in Snyder . . . lovely yard . . . excellent location . . . total price $11,500.00 . . . appointment only.

EAST . . . 306 32nd St. . . . three bedrooms . . . bath and a half . . . central heated and air conditioned . . . has been refinished . . . nothing down . . . $69.00 mo.

SOUTHWEST . . . two houses on Austin . . . close to high school . . . both have carpet . . . one is three bedroom . . . one is two bedroom . . . nice yards.

WE APPRECIATE YOUR LISTINGS IF YOU ARE WANTING TO SELL YOUR PROPERTY

STEVENSON REAL ESTATE
South Side Of Square
Business Phone: 573-5612
Night & Weekends — 573-5612

REAL ESTATE M

HOUSES FOR SALE M-2

1. Sunset—3 Bedroom completely refinished. Nothing down.
2. Stanfield—3 Bedroom, 2 bath, brick, equity buy.
3. Nice one bedroom apartment West side, for rent furnished.
4. 40th—Large 2 bedroom, new carpet, small equity.
5. Nice 3 bedroom, 2 bath, brick, 14 acres.
6. 80 acres, all cul. East of town.
7. 166 acres, Jones County.
8. 1320 acres, Stephenville.
9. 2 bedroom, single garage, $4,000 cash.

TEAL REAL ESTATE
Building Contractor
Office 573-2133
Dillard Teal 573-2133
Anita Arnold 573-7175
Lenora Boydstun 573-6876
Sidney Johnson 573-3236

1. East Snyder, owner says sell, complete financing. Nice home, payment $55 month.
2. Scott Street, 3 bedroom, carport, fenced back yard, total payment $45.
3. East Snyder, 3 bedroom, 1-¾ baths, been paid on 9 years, $250 equity.
4. S.W. Snyder, 14 years left on loan, small equity and take up payments bearing 4½% interest.
5. If you want to farm this year, here is a rare opportunity. Owner will give possession now on 215 acres of cult. land. It is plowed and in excellent condition. The grass is lush on pasture land. Pond is stocked with bass and catfish. 88 acres cotton, ¼ of minerals. $175 acre.
6. Brick house in S.W. Snyder, 3 bedrooms, 2 baths, lovely yard. Priced to sell.
7. Joe Box would like to show you a 2200 acre ranch, has big irrigation well, lots of grass. Joe also has 1280 acres with 200 acres of cultivated land that has new parallel terraces.

BRIGHT'S REAL ESTATE
Northwest Corner of Square
Ph. 573-6137 Day or Night
Joe Box Home Phone 573-5908

1. Nice 3 Bdrm. just like new, 306 32nd St. No Down Pay. $8,750.
2. Four Bdrm. 4102 Ave. U, 2102 40th & 2102 41st $7000.00 Each.
3. Only one Waymar Four Plex Left at $6000.00 Cash, 1903 Coleman.
4. Cutest 2 Bdrm. ever 212 34th St. only $4500, N.D.P.
5. 510 35th Neat 2 Bdrm. N.D.P. $4000.00.

Let us show you these Bargain Houses they won't last long at these reduced Prices. Monthly payments cheaper than rent.

Large 3 Bdrms., 3743 Avondale, 3103 41st, 3214 42nd, these houses can be bought on old Loans of 4½% Interest, be smart & assume one.

JACK & JACK REALTY
611 East Hwy. Ph. 573-3452
Night 573-3566
J. M. (Joe) Glass
573-3860

FOR SALE or rent, two bedroom plus. Call 573-9644.

SOMETHING FOR EVERYBODY!!!
HOMES
1. 2 room house ½ block from school . . . 2806 Ave. K . . . $1,000.
2. 2 BR House, plenty closet area, dining room . . . Beautiful yard 2000 Ave. S . . . $6,500.00.
3. 2 BR & Bath . . . 1006 27th St. . . . $3,500.00 CASH TALKS!
4. 2 BR & bath, living room, dining room . . . Separate garage . . . 1008 27th St. $6,750.00 . . . Make an offer!!
5. 3 BR, dining room, mahogany panelled living room . . . about 1,600 Sq. ft. Neeeds some repairs but structurally sound . . . 2208 28th St. $4,500.00.
6 NEW . . . UNDER CONSTRUCTION . . . BASSRIDGE . . . Large 3 BR, 2 bath . . . 24x36 kitchen-den combination . . . ready soon . . . about 1900 sq. ft. . . . $19,500.00.

SIDE BY SIDE FARMS
7. 2 FARMS, Scurry County, one 266 Acres, one 320 Acres . . . GOOD . . . well worked . . . yields near a bale per acre . . . $225.00 per acre.

RANCH
8. 6,667 acres . . . top condition . . . plenty water . . . ½ minerals go on 3,600 acres, production on rest . . . No reason why production shouldn't be on all of it . . . New home . . . $67.50 per acre.

BASSRIDGE
9. BEAUTIFUL BUILDING SITE . . . on front with view of Park . . . $3,000.00 . . . Other beautiful BASSRIDGE "SITES WITH A VIEW" range from $1750.00 . . . ALL BASSRIDGE building sites APPRAISE FOR MUCH MORE!!

Contact PRENTIS BASS and . . . "LET'S MAKE A DEAL."!!

Bass Real Estate
573-6827

REAL ESTATE M

HOUSES FOR SALE M-2

1. 3707 Galveston: Beautiful 2 Bedroom, Huge Den, Carpeted, Double Garage, Fenced, 100% Loan, Only $9000.
2. 2705 34th, Luxury in this 3 Bedroom Brick, Den, Fireplace, Only $20,500. Has FHA Loan.
3. 117 Scurry, 2 Bedroom, Den, Large Lot. Only $5750.
4. 2½ Acres, Ira Highway, New 3 Bedroom, Reduced to $11,500.
5. Roby Highway: REDUCED, 4 Acres, 3 Bedroom, Den, Only $8500.
6. West, Brick, 3 Bedroom, 2 Bath, New Carpet, Fenced, Dishwasher, Other Extras, Only $18,500.
7. Nice 2 Bedrooms in several locations with nothing down and payments as low as $35.00 Mo. We have all the VA & FHA Repos.

F.H.A. AND V.A. BROKEP
MERLE NEWTON REALTY
3311 Big Spring Hwy. 573-6928
NIGHT Phone 573-6928

FHA PUBLIC INFORMATION RELEASE

FHA properties are offered for sale to qualified purchasers without regard to the prospective purchaser's race, color, creed or national origin. Purchasers should contact the real estate broker of their choice. Offers to purchase may be submitted direct to FHA when purchaser cannot secure the services of a qualified broker. The local FHA office is located at 1601 Avenue N, Lubbock, Texas.

SNYDER, TEXAS

OFFERS SUBMITTED:
494-031614-203 2112 41st
SOLD
49-444975-203 412 35th

BUYING? OR SELLING?

2 640 acre tracts, adjoining County.
3 160 acre tracts, Scurry Co. farmland.
5 320 acre tracts, Scurry Co. farmland.
2 80 acre tracts, Scurry Co. close in.
2 20 acre tracts, closein, no house.
5 sections grassland, adjoining Co. $60.
480 acres, good house, 29% down.
3 BR, 2 bath, den in Southwest.
2 BR, carpet, good location SW equity.
3 BR on 2 acres of land, SW.
10 Sections grassland, $45.00 per acre. Good lake cabins, cheap.
3 40 acre — GI loan tracts.
List your rentals with us.

FORREST W. BEAVERS
Realtor, Insurance & Loans
103 Brownfield Bldg.
Phone 573-9472
Forrest Beavers 573-6667
Virginia Elme 573-3713

BUYING OR SELLING YOUR HOME?
COMPLETE REAL ESTATE SERVICE

4006 Ave. V, No Down Pmt. $57.00 Mo.
2102 40th St. No Down Pmt. $57.00 Mo.
415 30th St. No Down Pmt. $40.00 Mo.
3806 Muriel Dr. No Down Pmt. $32.00 Mo.
3707 Noble Dr. No Down Pmt. $32.00 Mo.
112 Milburn No Down Pmt. $35.00 Mo.
1810 Scott No Down Pmt. $42.00 Mo.
1906 Scott No Down Pmt. $42.00 Mo.
411 20th St. No Down Pmt. $33.00 Mo.
310 35th St. No Down Pmt. $32.00 Mo.

In need of listings. Let us help you sell! Choice Lots, let us build for you, your plans or ours.

FHA and VA Broker.
BROWNING REALTY
1906 26th. Street
Phone 573-6306 Night 573-3158

TOMMIE'S REAL ESTATE
2706 25th St.
Snyder, Texas 79549

WEST—3 bdrm., 2½ bath, large kitchen-den with fireplace, office-recreation, utility, storage, double garage, fenced yard. Ideal location.

WEST—Large 4 bdrm., 2 bath, large den, living room and kitchen. A real home for a family that needs room.

SOUTHWEST—3 bdrm., 2 bath, nice living-dining area and extra large kitchen, and storage closets "aplenty". Also a fallout shelter and fenced yard. Near all schools.

2 and 3 bdrm. houses all over town with NO DOWN PAYMENT. Call 573-2122 and let's find you a home of your own.

FHA, VA, and Conventional Loans Available

Also all of your Insurance needs
Tommie Vandiver—Dial 573-2122
Day or Night and Weekends

REAL ESTATE WANTED M-8

WANT TO buy up to 80 acres unimproved land 10 mile radius of Snyder. Phone 573-7394.

FOR RENT OR LEASE M-12

FOR RENT: 900 sq. ft. shop space and 800 sq. ft. storage space. 712 Ave. S.

WHEN VIOLENCE ERUPTS

Retailer Is On Front Line

By PHIL THOMAS
AP Business Writer

NEW YORK (AP) — The nation's retailers "can't stay at the same old stand and wait for the next eruption" of violence in the streets but must become active in leading the hard-core unemployed to jobs.

If they don't, says James J. Bliss, "they stand to lose the most. The retailer is right in the front line."

Bliss is the executive vice president of the National Retail Merchants Association, a trade group for the department chain and specialty store industry. It's 2,000 members operate about 17,000 stores and annually account for about $30 billion of retail sales.

"We first started taking an actively increased interest" in the hard-core unemployed last summer when the riots began, Bliss said in an interview.

Since the retailer stands "to lose the most among all of the business community," Bliss said, "he should be the most involved in trying to find solutions" to urban violence.

"The important thing," he said, "is that the retailer has to accept as a moral principle that the root causes of racial tension are basically wrong, and he has to do something about it. Unless that moral commitment is made the outlook is going to be bleak."

In an effort to get this message to its members, the association has begun issuing a newsletter devoted to the retailer's role in the interracial climate of his community.

Much of the newsletter, called "Crisis '68'", details examples of how retailers around the nation are handling the problem of recruiting the hard-core unemployed and training them to hold jobs in their stores.

"Many of the hard core are not educated," Bliss said. "Many of them live in a welfare environment and in a home where they never saw a person gainfully employed and where the idea of working for a living and standing on their own two feet is an alien one. To many of them having to work is an entirely new concept."

Much of the work in preparing the hard core for jobs is being done by government agencies, Bliss said, but some also is being handled by the merchants themselves.

"A number of New York stores, for example, have banded together to develop the facilities needed to give this feeder training to these people," Bliss said. "It aims at getting them to overcome their distrust as well as teaching them how to behave in the business world and the white world."

An example of how bridge building can pay off happened recently in an Eastern city where two stores of similar size and clientele hired about 100 slum dwellers who had been trained in the same job opportunities program.

One store lost about 90 per cent of these employes in about three weeks. The other store managed to keep most of them on the payroll.

"The reason the one store lost out was that it just decided to start recruiting Negroes without deciding how to accomplish this," Bliss said. "The other store went about it in a well organized way. It knew it had to make the Negro himself as well as the people already in the store aware that the management was serious."

"Many retailers are successful in keeping their hard-core recruits," he said. "But more has to be done, a lot more. It's going to take time. You are not going to see immediate results."

Texan Commands Seventh Fleet Group

PARIS, Tex. (AP)—A native Texan, Rear Adm. Sam H. Moore, has assumed command of the 7th Fleet's 65-ship cruiser and destroyer group operating off North and South Vietnam. He is the son of Mrs. Myrtle L. Moore, Paris.

Adm. Moore formerly commanded the cruiser Chicago.

Public Notice

Bids will be received until 7:30 P.M., May 23, 1968 at the office of the City Secretary for the sale of One (1) 1958 Lone Star Boat and Trailer. This unit may be inspected at the City warehouse located at 37th Street and Avenue M., Snyder, Texas.

City of Snyder
Bobby McCormick, Mayor

ATTEST:
K. O. Pitner
City Secretary

SPECIAL!
Fort Worth Star Telegram
Delivered To Your Home
3 Months for Price of 2
($4.20 for 3 Months)
Sunday Only $1.00 Per Month
ROLAND BELL
573-2651

Want-Ad-O-Gram
Write Your Ad On Lines Below And Mail To
Want Ads, Snyder, Texas
Snyder Daily News

Run Ad ..... Days
Name .....
Address .....
City .....
State .....
Payment Enclosed ( )
Bill Me ( )

Two 1963 INTERNATIONAL 1600 2-Ton, Identical Specifications. Take Your Pick	$975
1961 GMC V-6 4-Speed, Short Wheel Base	$495
1947 JEEP with late F-Head engine	$595
1959 INTERNATIONAL A-100 ½ Ton	$295
1960 CHEVROLET ½ Ton	$395

SNYDER TRUCK & TRACTOR CO.
E. Highway Ph. 573-9348

TV Schedules

KMID MIDLAND Channel 2

KMID—Mon. Thru Fri. Daytime

7:30 Today	1:00 Days of lives
9:00 Judgment	1:30 Doctors
9:25 News	2:00 Other world
9:30 Con'tration	2:30 Don't say
10:00 Personality	3:00 Match game
10:30 Squares	3:25 News
11:00 Jeopardy	3:30 Romp room
11:30 Eye guess	4:00 Comics
11:55 News	5:00 Beaver
12:00 Patty Duke	5:30 Hunt-Brink
12:30 Make deal	6:00 News-wthr
12:55 News	

KMID—Wednesday Evening

6:30 Virginian	10:00 News-wthr
8:00 Kraft Music	10:30 Tonight
9:00 Run for life	

KMID—Thursday Evening

6:30 man-beast-land	9:00 Dean Martin
7:30 Ironside	10:00 News-wthr
8:30 Dragnet	10:30 Tonight

KWAB BIG SPRING Channel 4

KWAB—Mon. thru Fri. Daytime

5:55 Sign on	12:00 News
6:00 Semester	12:15 Farm facts
6:30 Farm news	12:25 weather
6:30 Farm news	12:30 World Turns
7:00 Weather	1:00 Many Splend
7:05 News	1:30 Houseparty
7:30 Cartoons	2:00 Hospital
8:00 Capt. K'roo	2:30 Edge nite
9:00 Can. camera	3:00 Sec. storm
9:30 Hillbillies	3:30 Shadows
10:00 Andy	4:00 Film
10:30 Van Dyke	4:30 Dreamhouse
11:00 Love life	5:00 Bewitched
11:25 news	5:30 CBS News
11:30 Search for to	6:00 News
11:45 Guid life	

KWAB—Wednesday Evening

6:30 Hogan heroes	9:00 Takes Thief
7:00 Bewitched	10:00 News-wthr
7:30 Bverly Hill	10:30 Movie
8:00 Green Acres	12:30 Sign off
8:30 2nd Hundred	

KWAB—Thursday Evening

6:30 Cimmaron	10:30 Invaders
8:00 Movie	11:30 P. Gunn
10:00 News	

KRBC ABILENE Ch. 9

KRBC—Mon. Thru Fri. Daytime

7:00 Today	1:00 Days' Lives
7:25 Harry Holt	1:30 Doctors
7:30 Today	2:00 Other World
8:25 Devotions	2:30 Don't say
9:00 Judgment	3:00 Match game
9:25 News	3:25 News
9:30 Con'tration	3:30 Mom in law
10:00 Personality	4:00 Treasure isle
10:30 Squares	4:30 Dating game
12:15 S. Chappel	5:30 News-wthr
12:30 Make Deal	6:00 News

KRBC—Wednesday Evening

5:00 Newlywed g.	9:00 Run for life
6:30 Virginian	10:30 News-weath'
8:00 Kraft Music	10:30 Tonight

KRBC—Thursday Evening

5:00 That girl	9:00 Dean Martin
6:30 man-beast-land	10:00 News-weath'
7:30 Ironside	10:30 Tonight

KERA & KRLD—Dallas Scat 2

KERA, KRLD—Mon. Thru Fri. Daytime

9:00 Flight six	2:30 Spanish
9:15 New horiz.	2:45 Friendly G.
9:30 Discovery	3:00 Newsreel
10:00 Fam. living	3:15 Spanish
10:30 What's new	3:45 Roundabout
11:00 Learning	4:00 Classroom
11:15 Spanish	4:30 Local issue
11:30 Science	5:00 Sing
11:45 Public affairs	5:30 Driver ed
12:45 Homemaking	6:00 Health
1:15 Ad learning	6:45 Friend-giant
1:30 New hor'zon	6:00 Feature
1:45 French chef	6:30 What's news
2:15 Science lab	

KERA & KRLD—Wed. Eve.

7:00 Driver ed	10:00 News
7:30 Musicians	10:30 Merv Griffin
8:00 Victorians	12:00 Playhouse
9:00 Fold guitar	

KERA & KRLD—Thurs. Eve.

7:00 ¡ Espana	9:30 Next door
7:30 French chef	10:00 News
8:30 Eric Hoffer	12:00 Playhouse
9:30 Profile	

KCBD LUBBOCK Ch. 11—Scat 5

KCBD—Mon. Thru Fri. Daytime

7:00 Headlines	12:30 Make deal
7:05 Farm news	12:55 News
7:25 Weather	1:00 Days our life
7:30 Today	1:30 Doctors
9:00 Judgement	2:00 Other world
9:30 Con'tration	2:30 Don't say
10:00 Personality	3:00 Match game
10:30 Squares	3:30 Date game
11:00 Jeopardy	4:00 Donna Reed
11:30 Eye guess	4:30 Behwitched
11:55 News	5:00 Wells Fargo
12:00 Report	5:30 News
12:15 Closeup	6:00 News

KCBD—Wednesday Evening

6:30 Virginian	10:00 News
8:00 Eddie Arno id	10:30 Tonight
9:00 Run for life	

KCBD—Thursday Evening

6:30 man-beast-land	10:00 News
7:30 Ironside	10:30 Tonight
9:00 Dean Martin	

KTVT FT. WORTH Scat 4

KTVT—Mon. Thru Fri. Daytime

6:45 Meditations	12:30 Romper room
6:50 News	1:00 Hollywood
7:00 Theatre	2:30 Hon'mooners
8:30 Pat Boone	3:00 Capt. Zero
10:00 Per. Match	3:30 Popeye
10:30 J. LaLanne	4:00 M. Mouse
11:00 Hallmark	4:30 Flintstones
11:10 News	5:00 Munsters
11:30 Whirlybirds	5:30 Twilight zone
12:00 Miss Brooks	

KTVT—Wednesday Evening

6:00 Rifleman	10:15 Movie
6:30 Maverick	11:00 Movie
7:30 P. Mason	12:30 Outdoors
8:30 Paladin	12:35 News
9:00 Movie	12:40 Meditations
10:00 News	12:50 Signoff

KTVT—Thursday Evening

6:00 Rifleman	11:00 Movie
6:30 Maverick	12:30 News
7:30 Movie	12:30 News
9:00 Movie	12:40 Meditations
10:00 News	12:45 Sign off
10:15 Movie	

WFAA DALLAS Scat 3

WFAA—Mon. Thru Fri. Daytime

6:00 OP Lift	12:00 ream house
6:30 M. Cox	12:30 Wedding party
6:55 News	1:00 Newlyweds
7:00 L.Hardy	1:30 Baby game
7:30 Pep'mint	1:55 C. Doctor
8:25 Doctor	2:00 Hospital
8:30 Early show	2:30 Shadows
10:00 D. Cavett	3:00 Dating
10:25 News	3:30 Movie
10:30 Mom in law	5:30 News
11:00 Bewitched	6:00 News-wthr
11:30 Treasure isle	

WFAA—Wednesday Evening

6:30 Avengers	10:30 Joey Bishop
7:30 Dream house	12:00 News
8:00 Movie	12:10 Land-Seas
10:00 News	1:45 FBI

WFAA—Thursday Evening

6:30 2nd Hundred	10:00 News
7:00 Flying nun	10:30 Joey Bishop
7:30 Bewitched	12:00 News
8:00 That girl	12:10 Land-Seas
8:30 Peyton pl	1:45 FBI
9:00 Singers	

KTXS SWEETWATER Scat 6

KTXS—Mon. Thru Fri. Daytime

6:00 Semester	12:25 Weather
6:30 Farm news	12:30 World turns
7:00 Weather	1:00 Newlywed
7:05 News	1:30 Houseparty
7:30 Cartoons	2:00 Hospital
8:00 Capt. K'roo	2:30 Edge night
9:00 C. camera	3:00 Sec. storm
9:30 Hillbillies	3:30 Dark shdws
10:00 Andy	4:00 Fantastic ¿
10:30 Van Dyke	4:30 Dream house
11:00 Love Life	5:00 Bewitched
11:25 News	530 News
11:30 Search	6:00 News
11:45 Guiding life	6:10 Sports
12:00 News	6:20 Weather
12:15 Farm facts	

KTXS—Wednesday Evening

6:30 Hogan heroes	9:00 Lake Thief
7:00 Bewitched	10:00 News
7:30 Hillbillies	10:30 Movie
8:00 Green acres	12:45 Sign off
8:30 2nd Hundred	8:30 TBA

KTXS—Thursday Evening

6:30 Cimarron	10:30 Invaders
8:00 Movie	11:30 Peter Gunn
10:00 News-w'thr	12:45 Sign off

KLBK LUBBOCK Channel 13

KLBK—Mon. Thru Fri. Daytime

5:55 Sign on	11:45 Guid light
6:00 Semester	12:00 News
6:30 Farm news	12:30 World Turns
7:00 Weather	1:00 Many Splend'
7:05 News	1:30 H'party
7:30 Morn show	2:00 Hospital
8:00 Capt. Kanga	2:30 Edge night
9:00 C. Camera	3:00 Sec. storm
9:30 Hillbillies	3:30 Dark Sdws
10:00 Andy	4:00 Newlyweds
7:30 Van Dyke	4:30 Cartoons
11:00 Love life	5:00 Cartoons
11:25 News	5:30 News
11:30 Search	6:00 News

KLBK—Wednesday Evening

6:30 Hogan heroes	8:30 2nd Hundred
7:00 Bewtiched	9:00 Takes Thief
7:30 Hillbillies	10:00 News-weath.
8:00 Green Acres	10:30 Movie

KLBK—Thursday Evening

6:30 Cimarron	10:30 Invaders
8:00 Movie	11:30 Peter Gunn
10:00 News weath	

ASSOCIATED PRESS NEWS IN PICTURES

ON A SMALL SCALE — Masuru Matano, accompanied by his wife at the piano, plays what may be the world's smallest violin. The instrument, about two inches in length, was a two-month construction project for Matano, a violinist in Kurume, Japan.

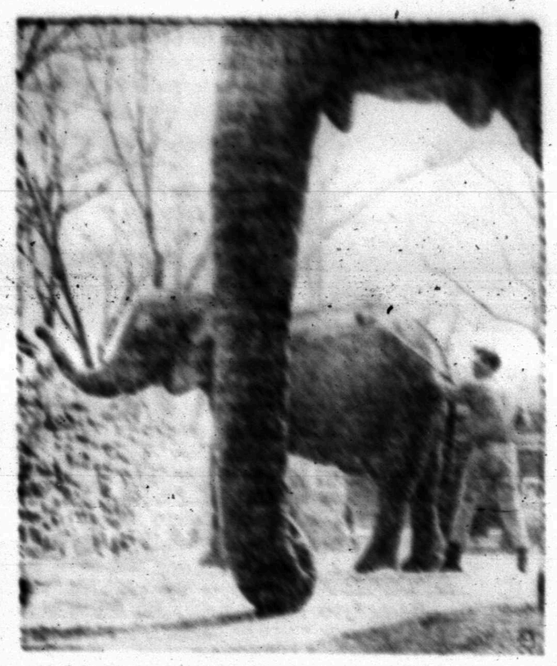

HEAVY WORK — Spring cleaning gets underway at Philadelphia Zoological Garden as keeper gives Petal a scrubbing on her first outing after a long winter.

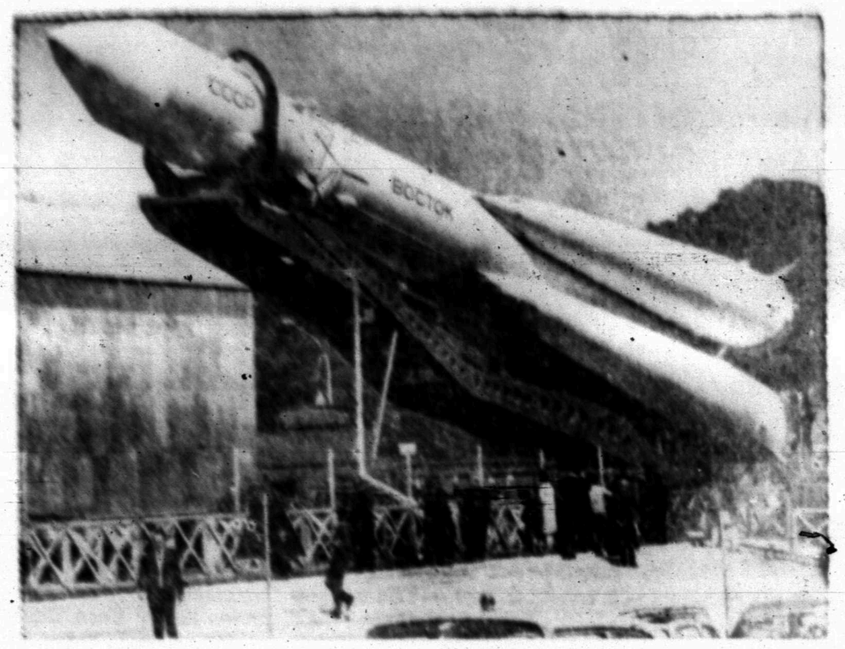

UP, UP AND AWAY — Small crowd views a full-scale model of Russian Vostok rocket, part of Soviet display at electronics show in Rome. Three-stage rocket has been used in Soviet Union's manned space program. Display was first of its kind in Italy.

HORRORS! — Dame Edith Evans gasps as her Oscar breaks as she tries to compare it with Paul Scofield's at London awards ceremony of the British Film Academy.

NEW POST — Henry Cabot Lodge, a Republican who's serving as President Johnson's special ambassador, has been named envoy to West Germany, succeeding George C. McGhee.

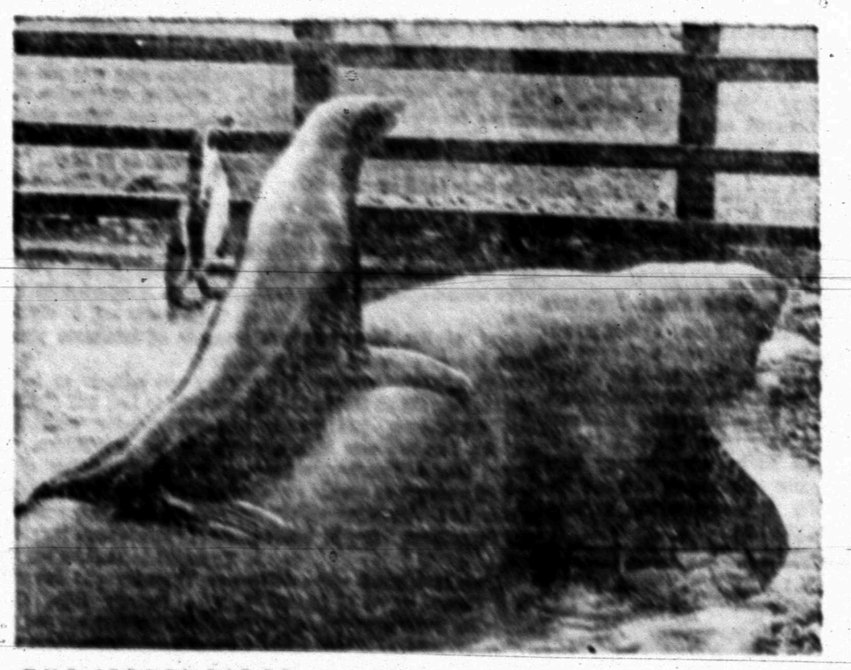

THE 'FREE' RIDER — Visitors to the Flamingo Park Zoo at Kirby Misperton in England always are pleased by this routine. When "Gog," the sea elephant, surfaces from its pool, "Lulu" the sea lion, is on its back. A penguin also comes in on the act.

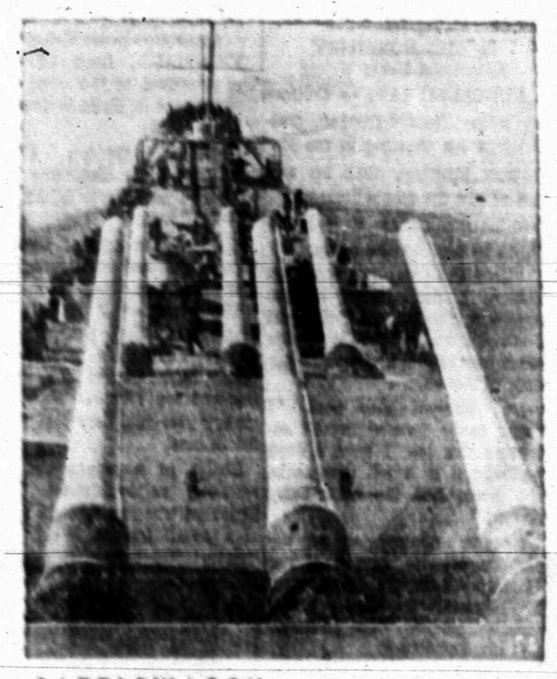

BATTLEWAGON — Newly recommissioned battleship USS New Jersey leaves Philadelphia for sea trials. The 45,000-ton craft was in mothball fleet ten years.

SHARP CONTRAST — Visitor gets the inside facts on "Iron Maiden," on sale at London auction. Seventeenth century German torture device sold for $4,800.

A SIGHT TO SEE — Danish traffic spews forth from a large stone head, or so it would appear. Actually, the cars are moving past head at Copenhagen's city hall.

ENVOY — George C. McGhee, 59-year-old current ambassador to West Germany will swap jobs with Henry Cabot Lodge and become President Johnson's special envoy.

DEFENSE AID — Map of Japan's air defense area, projected on tube face, is viewed by engineer. Monitor is part of system which locates airplanes in the area.

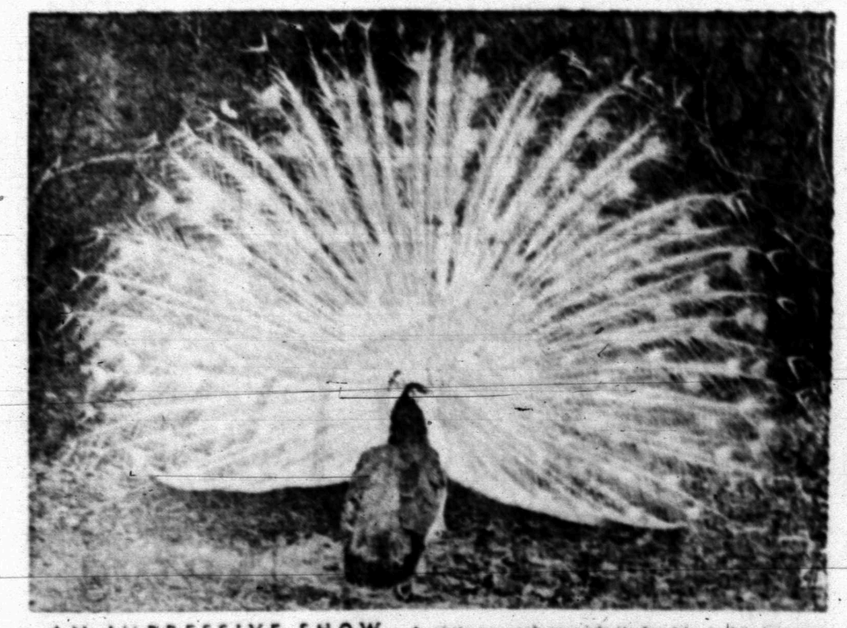

AN IMPRESSIVE SHOW — A white peacock spreads its fan-like tail to impress the peahen in front of it in their enclosure at the Whipsnade Zoo near Dunstable, England.

ITALIAN DISH — Italian actress Gina Lollobrigida drains spaghetti she cooked for some Americans in Sicily. She taught them the right way to eat spaghetti.

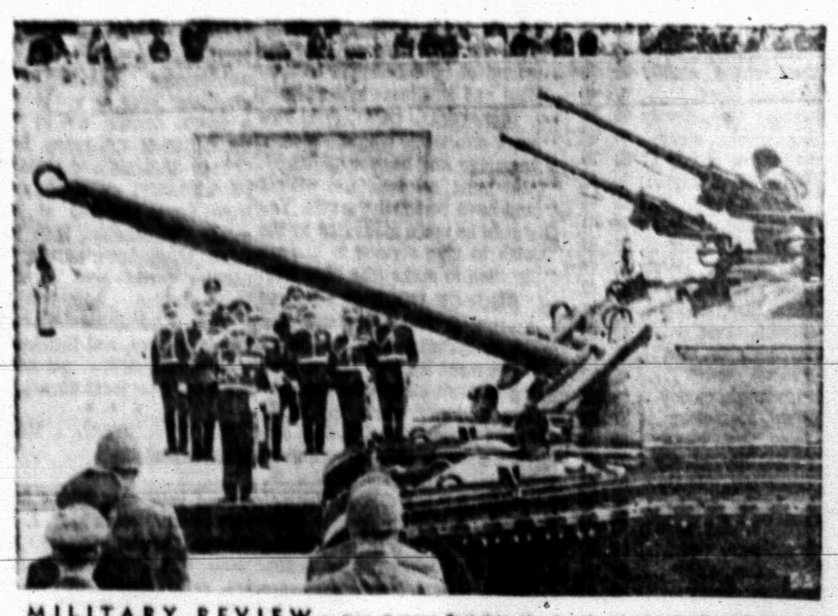

MILITARY REVIEW — Gen. George Zoitakis, the Greek crown regent, and members of country's ruling military regime, review armored vehicle at Unknown Soldier's Tomb in Athens. Parade marked 147th year of independence from Turkish Ottoman empire.

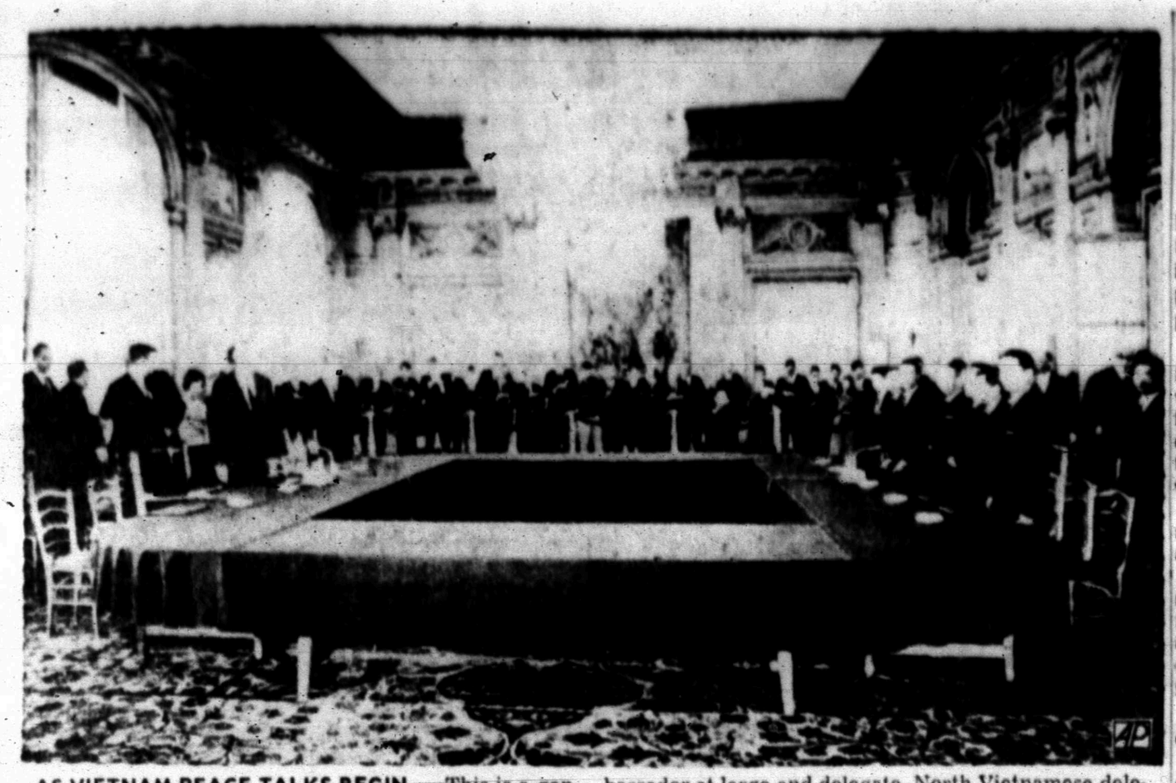

AS VIETNAM PEACE TALKS BEGIN — This is a general view of the Paris International Conference Center as Vietnam peace talks preliminaries begin. At left corner of table, alone, is Averell Harriman, U.S. Ambassador-at-large and delegate. North Vietnamese delegation led by Xuan Thuy, fourth from right, at right corner of table, takes its place. (AP Wirephoto by cable from Paris)

Mass Trial To Resume Tomorrow

EL PASO (AP) — Trial of 15 persons charged with conspiracy is set to be resumed Thursday in U. S. District Court— if everybody concerned was in good health.

It was recessed because of illness a second time Monday when Mildred Ross, one of the five women among the defendants, suffered what court attaches called a "seizure" and was carried from the courtroom.

A defense lawyer later said she suffered two more attacks after being hospitalized.

Shortly after Miss Ross was stricken, defense lawyers Fred Semaan was notified of the death of his sister in San Antonio. He left to attend the funeral planned today.

Semaan represents six defendants, including Miss Ross.

Trial of the case has been delayed often and now is in its second month.

Two weeks ago it was recessed four days because Judith Ann Kathey, another defendant, was stricken in court and had to be hospitalized.

U. S. Dist. Judge D. W. Suttle, who is hearing the marathon case, ordered a week's recess earlier so he could attend a judicial conference in Dallas.

The case, involving charges of conspiracy to commit interstate bank burglaries and operate a prostitution ring was six weeks in a pre-trial conference at Del Rio before complaints about too much news coverage caused it to be shifted to El Paso.

All but one of the 10 male defendants have been in jail, unable to post bond, since their indictment at Del Rio last October. They are charged with conspiracy to burglarize 18 banks in three states and to distribute proceeds of interstate prostitution.

Only one witness so far has been able to link any of the defendants directly with either burglary or prostitution. That was the mother-in-law of one defendant. Most of the evidence presented has concerned the facts of various bank burglaries.

Expected to resume his testimony Thursday was Joseph R. Lusk, a Beverly Hills, Calif., motel employe who had just been called to the witness stand when Miss Ross collapsed.

Cape Kennedy and nearby Cocoa, Fla., are rich in bird life.

Annual Meet Set By Cancer Unit

Dr. F. Keith Oehlschlager, President of the Ector County (Odessa) Unit of the American Cancer Society, will deliver the keynote address at the Scurry County Unit's annual meeting at the Steak House here May 27.

Dr. Oehlschlager has been active in the American Cancer Society since 1955 as a volunteer. He has been responsible for many phases of cancer control in Ector County. When he first became a director on the Odessa unit's board, he worked on the medical and professional education committee. In that capacity he gave talks, showed medical films on cancer, and helped in telling other county doctors, dentists and nurses of the latest techniques in diagnosis and treatment of malignant tumors. Later, as Chairman of the Public Education Committee, Dr. Oehlschlager was responsible for the year-round efforts to educate the lay public at large on the various ways to protect themselves against cancer.

In his present position, the unit president heads a 62-member board of directors involved in the ACS fields of professional education, public education and service to Ector County cancer patients.

Dr. Oehlschlager was born in Kansas City, Mo. He was graduated from the University of Kansas in 1933 with a bachelor of science degree. He received his medical diploma in 1935.

In Odessa he has been a member of the staff of the Medical Center Hospital since 1951. He was chairman of the Obstetrics and Gynecology Department there in 1962-63. His other interests are many and varied including serving as President of the Permian Playhouse, Inc. and Chairman of the Ector County Child Welfare Board.

Mrs. A. D. (Catherine) Dodson, President of the Scurry County Unit of the American Cancer Society, said that although invitations are being sent to 100 county members of the society, anyone else is welcome to attend the noon luncheon meeting at the Steak House. Reservations may be made by phoning her at 573-7425 before May 18th.

Bodies Recovered From Lake Palestine

PALESTINE, Tex. (AP) — The bodies of two men missing since Sunday were recovered Tuesday in Lake Palestine in East Texas.

The men had been presumed drowned after their boat was swept over a spillway.

They were identified as Vern Dale Langston and Carl Tenny.

Connally Speaks To Olney CC

OLNEY, Tex. (AP) — Hard work will solve the nation's problems, numerous though they are, Gov. John B. Connally said Tuesday night in this North Texas town.

The governor was principal speaker at the annual dinner of the Olney Chamber of Commerce.

Connally said Texas needs a new emphasis on schools, churches, parks and recreation and the fine arts.

Both Texas and the nation, he said, "are plagued with problems, but we should be able to solve them by work.

"We are a nation torn asunder, class against class, section against section, color against color.

". . .We seem to have lost our perspective and balance. Protests are worldwide, but the protesters seem to have lost their sense of values. We need to return to the true values of what this country originally stood for.

The governor added that "the land has many preachers of doom and gloom, but with all our trials and tribulations we are still the greatest nation on earth."

WAYNE BOREN CLYDE HALL
Snyder Insurance Agency
COMPLETE INSURANCE SERVICE
P. O. Box 530 Snyder, Texas
1820 26th St. Phone 573-3163

Reagan Won't Refuse GOP Nomination

By BILL BOYARSKY
Associated Press Writer

HONOLULU (AP) — California's Gov. Ronald Reagan, gratified by his showing in the Nebraska primary, says he will not refuse the Republican presidential nomination if it is offered to him by the party.

"Once the party has made its choice, I don't think anyone would say no to that," the first term governor told newsmen after hearing he had won 22 per cent of the vote.

But Reagan also said, "I could never foresee myself soliciting this job. I have always believed it is a job that seeks the man, not the other way around."

Reagan commented on the election after a session of the Western Governors Conference. The showing in the primary clearly pleased the governor and his supporters.

His backers believe he can capture the party's presidential nomination in the event of a deadlock between New York Gov. Nelson A. Rockefeller and former Vice President Richard M. Nixon.

Reagan did not campaign in Nebraska. "I have heard some people say they would be happy if the vote turned out to be 10 per cent," he said. "It is surprising to me. I am gratified to think that there are that many people who feel that way."

Reagan said he would allow his name to be placed in nomination at the Republican National Convention in Miami Beach "because I am a favorite son candidate in my own state."

SEEKING ULTIMATE FREEDOM

Vientaine Is Hippie Mecca

By MICHAEL GOLDSMITH
Associated press Writer

VIENTIANE, Laos (AP — The president of the Free U.S. Government in Exile is down to his last $100.

President Sheldon Cholst hasn't paid his electricity bill, so there's no electric light in his "White House."

His two-man cabinet went on an unauthorized hitchhiking trip and never came back.

The worst of it is that the long-haired "hip people" who crowd Vientiane's psychedelic scene have turned out to be fair-weather friends. When his money ran out, they lost interest in him.

Cholst is a sun-tanned, 44-year-old ex-psychiatrist from Brooklyn who ran through much of a small fortune left by his realtor father in a search for what the hip people call "the ultimate freedom."

The search led him through a drug conviction in England to Thailand and finally to Laos.

In Vientiane, the new mecca of long-haired "travelers" tired of a square world, Cholst settled into a palm-shaded white bungalow a stone's throw from the embassy of the real U.S. government.

He blames secret American pressure for the fact that no foreign government—not even the Laos government—has taken any notice of his exile regime. But he was greatly heartened recently when two reporters of the Soviet news agency Tass came to interview him and Radio Moscow carried a story about him.

On Vientiane's Junky Strip, a shabby collection of bars, brothels and opium dens, Cholst opened a night club called the Third Eye, which quickly became a favorite gathering place of the hip group. Home made marijauna cigarettes are on sale there for 8 cents each.

Until recently, there was also a small back room koown as the Den, where young guests reclining on comfortable cushions were served opium at 25 cents a pipe.

Most of the hip customers were low on cash and Laotians hardly frequent the establishments along the strip. The Third Eye consistently lost money, and the Den has now been enlarged into a discotheque respectable enough to attract some of the 1,700 American officials and dependents living in Vientiane.

A projector plays wild colors on a screen, scores of tattered umbrellas hang from the ceiling and a loudspeaker blares "total music." Cholst has lost financial control but he is still a regular guest.

He blames American harassment for his difficulties with the Third Eye. He first set up his "exile government" because he wanted to "show the Laotian authorities that the U.S. Embassy has no jurisdiction over me."

"After that the idea just grew," he said.

His program includes the abolition of all laws against narcotics, birth control, abortion and polygamy. The first article of the "Free U.S." constitution says "Man's longings must be satisfied as much as possible so that he can become a happy creature and not a suffering one." The constitution abolishes all taxation and provides for a "giant mutual fund" operated by the government to pay all government expenditure including regular dividend payments to every citizen.

Cholst says the bulk of a $250,000 fortune left by his father is still intact but is withheld from him by "legal complications." He claims his New York lawyer angrily withdrew from the case after learning of the "exile government."

The sun is 1,300,000 times bigger than the earth.

CAREER CORNER

By F. J. LAIN

PROMISING PROFESSION IN SPEECH AND HEARING

The Indianapolis News and Miss Lain award a new Mercury portable, courtesy of the Royal Typewriter Company, to L. K. Medley, Indianapolis, Inc., for this suggestion:

"I would be interested in seeing an article in your column concerning my profession of speech pathology and audiology. It's a career that can offer personal satisfaction and continual challenge whether in the area of clinical work, research, teaching or administration."

A — You've got my vote. There's a big job to do in the growing area of professional specialization called speech pathology and audiology. It's estimated that some eight million children and adults in the nation have speech and hearing handicaps. That's NOW — think of the years to come as population expands.

IMPORTANCE. The person who has a communication disability — who is unable to speak clearly or hear normally — is potentially the most isolated of humans, suffering all sorts of problems. Speech specialists do find deep personal rewards in their efforts to substitute the gift of speech and the sound of happiness for frustration and loneliness and ridicule.

PERSONAL QUALITIES. To work effectively with the speech, language and hearing impaired, you must be sensitive, patient and have personal warmth. You should be more motivated by the wish to give service to humanity than to make tons of money.

KIND OF WORK. Speech and hearing are so interelated that the pathologist and the audiologist must have an understanding of each other's occupations. The majority work in public school systems and clinical service centers, college or university classrooms and clinics.

THE SPEECH PATHOLOGIST deals with speech disorders, working with people who have such problems as articulation defects (can't pronounce certain sounds; for example, saying "f" instead of "th" — "One, two, free.") Other typical impairments are stuttering, cleft-palate and language-learning problems in children.

THE AUDLOLOGIST is concerned with early identification and the assessment of hearing problems in a counseling capacity.

TEACHERS OF THE DEAF. Career information on this related occupation may be obtained from the Alexander Graham Bell Association for the Deaf, 1537 35th St. N.W., Washington, D.C. 20007.

EDUCATION. Those with a subject bachelor's degree are employed in this field, although as a practical matter, a master's degree is the ticket to hold. A Ph.D. in Speech Pathology and Audiology is the "open sesame!" to research and university-level teaching. Additional State certificates and credentials are required for public school teaching. For more information, write to the American Speech and Hearing Association, 9030 Old Georgetown Rd., Washington, D.C. 20014. Also, the U. S. Department of Health, Education and Welfare, Washington, D.C. 20202.

FINANCIAL ASSISTANCE. Good people are so needed that the Federal government provides many scholarships, fellowships, assistantships and traineeships (mostly at the graduate level — up to $2,800 a year). Details are in "How the Office of Education Assists College Students and Colleges," FS 5.255.55051 — 68 (30 cents) from Superintendent of Documents, Washington, D.C. 20402. Other U. S. agencies providing training funds are Vocational Rehabilitation Administration, Veterans Administration, Children's Bureau, and National Institutes of Health — get addresses from your local library.

* * *

NEXT: HOTEL - MOTEL MANAGERS

* * *

Send your suggestions for future column topics to F. J. Lain, Career Corner, Snyder Daily News, P.O. Box 11400, St. Louis, Mo. 63105. Sorry, no mail answers can be given.

Distributed by McNaught Syndicate, Inc.)

The Weather Elsewhere

BY THE ASSOCIATED PRESS

	High	Low	Pr.
Albany, cloudy	76	41	..
Albuquerque, clear	75	48	..
Atlanta, rain	78	66	.66
Bismarck, cloudy	65	47	.08
Boise, clear	59	42	..
Boston, cloudy	76	49	..
Buffalo, cloudy	70	55	..
Chicago, clear	80	64	..
Cincinnati, cloudy	82	65	.17
Cleveland, cloudy	62	60	.09
Denver, cloudy	75	43	..
Des Moines, clear	82	59	..
Detroit, clear	68	61	.19
Fairbanks, cloudy	54	37	..
Fort Worth, cloudy	88	75	..
Helena, cloudy	61	41	..
Honolulu, cloudy	85	73	..
Indianapolis, cloudy	82	69	..
Jacksonville, cloudy	89	70	..
Juneau, clear	67	40	..
Kansas City, cloudy	88	73	..
Los Angeles, clear	66	53	..
Louisville, cloudy	82	70	..
Memphis, cloudy	86	71	..
Miami, cloudy	82	73	..
Milwaukee, clear	76	61	..
Mpls.-St.P., clear	75	53	.02
New Orleans, cloudy	88	72	..
New York, cloudy	63	49	..
Okla. City, cloudy	86	71	.03
Omaha, clear	79	60	..
Philadelphia, rain	67	50	.02
Phoenix, clear	88	53	..
Pittsburgh, cloudy	59	52	.90
Ptlnd, Me., clear	77	52	..
Ptlnd, Ore., cloudy	58	45	.03
Rapid City, cloudy	73	45	..
Richmond, cloudy	60	56	.32
St. Louis, cloudy	89	70	..
Salt Lk. City, cloudy	53	43	.10
San Diego, clear	66	54	..
San Fran., clear	60	51	..
Seattle, cloudy	67	47	..
Tampa, cloudy	86	74	..
Washington, cloudy	62	54	..
Winnipeg, rain	69	41	.37

QUICK GREENING POWER
From organic base lawn food containing Chelated Iron. Greens it up fast and keeps it green longer.
Headquarters for Fertilome products
HINSHAW'S

'68 savings explo
NOW IN FULL SWING
LET US PROVE THAT NO ONE WILL GIVE YOU A BETTER DEAL . . . THAN
FREE—FAMILY TRAVEL GUIDE
With Each Demonstration Ride!
LES FRANCIS
25th & Ave. H

READ and USE the WANT ADS!
YOU JUST CAN'T BEAT THE CLASSIFIED FOR FAST RESULTS IN THE MARKETPLACE!

Every day of the week hundreds of people in this community use the Want Ads to BUY, SELL or SEEK!

•

It's one of the most up-to-the-minute ways to get the most for your buying or selling dollar.

•

Follow, and USE the Want Ads . . . it's where the action is . . . It's everybody's "bulletin board" of best buys . . . goods, services, opportunities! To place a want ad, phone HI 3-5486 and ask for Mrs. Kizer . . . . . she'll be happy to help you compose it!

CALL
573-5486

The Snyder Daily News