THE SNYDER DAILY NEWS

VOL. 4, No. 6 | SNYDER, TEXAS, THURSDAY, MAY 7, 1953 | FOURTEEN PAGES—PRICE 5c

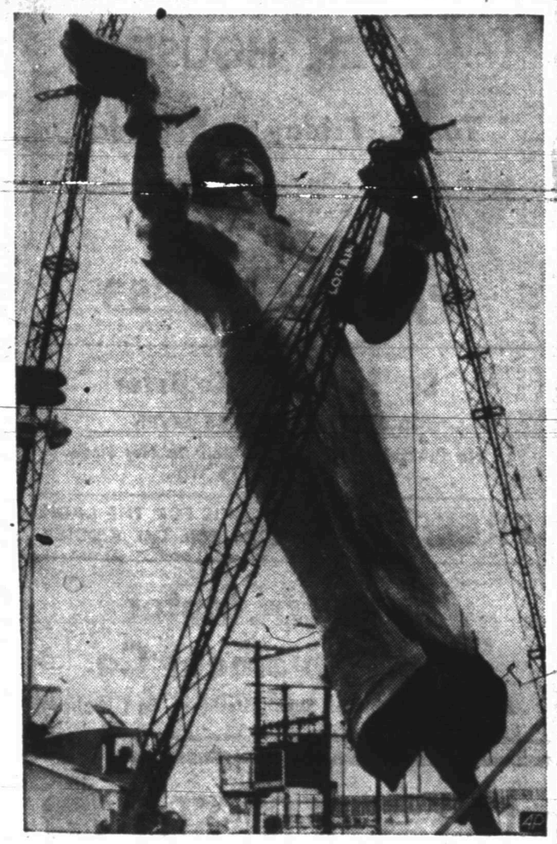

OIL GIANT RISES

Three cranes hoist this 65-foot tall paper mache oil driller to his feet in preparation for the International Petroleum Exposition at Tulsa, Oklahoma. The show opens May 14 for a 10-day stand.

Shivers Urges No Hike In Taxes This Session

French Oppose UN Airing Of Indochina War

PARIS (AP)—France has informed the United States she is firmly opposed to bringing the Communist-led Vietminh invasion of Laos in Indochina before the United Nations.

U. S. Secretary of State Dulles had told a congressional committee he was exchanging views on a possible U. N. airing of the Laos invasion with the governments of France, Laos, Vietnam and Thailand. He had already been advised of the French views.

These governments are directly affected by the powerful assault on the independent Laotian kingdom.

French Foreign Minister Georges Bidault called U. S. Ambassador Douglas Dillon to the foreign office Sunday night and handed him a memorandum outlining France's opposition to the move.

The note said such a step would give Communist Vietminh leader Ho Chi Minh the status of an international belligerent, dignifying his ease before the world. The United States is reported to have expressed understanding of the French reasoning without being wholly convinced.

The United States believes the Laos invasion is a flagrant violation of the neutrality of an independent nation and that, as such, the U. N. can hardly overlook it. The American attitude is that exposing the Laos invasion to the forum of international opinion would make for a better understanding of France's role in Indochina and her problems there.

Run-off In Election Of Baptist Convention President In Houston

HOUSTON (AP)—Dr. J. W. Storer of Tulsa, and Dr. C. C. Warren of Charlotte, N. C., entered a run-off for selection as president of the Southern Baptist Convention today.

Storer held a plurality over four other nominees in the nearly 15,000 votes cast on the first ballot.

Warren had the second highest number of votes.

Others who had been nominated were:

Dr. T. L. Holcomb of Memphis, retiring executive secretary of the Southern Baptist Sunday School Board.

Dr. Wallace Bassett of Dallas.

Judge Eugene Siler of Williamsburg, Ky., a wholesale grocer.

Hoyt S. Vandenberg

Vandenburg Is Retiring From Air Force Post

WASHINGTON (AP) — The White House said today Gen. Hoyt Vandenberg is retiring as Air Force chief of staff and will be succedeed by Gen. Nathan Twining.

Twining now is vice chief of staff. Assuming the Senate confirms his appointment, he will step up to the top Air Force post June 30, when Vandenberg's term expires.

This is the first change in the joint chiefs of staff since Eisenhower took office, and the White House gave no indication whether it would be followed by other changes.

Nominated to succeed Twining as vice chief of staff was Lt. Gen. Thomas White, who would get a fourth star.

Twining's appointment is for the usual two years.

In advance of the White House announcement, the Air Force released an exchange of letters between Vandenburgh and Air Secretary Harold Talbott in which Talbott said that he had approved Vandenberg's retirement "with reluctance."

Talbott paid tribute to Vandenberg's war services and his work in the recent years in which Vandenberg had the "grave responsibility of directing the Air Force through a build-up of its strength, while guiding and supporting it at the same time in the air war in Korea."

"You have made a great contribution to our nation's security" Talbott wrote. "Your country is in your debt."

CAPERTON CHAIRMAN

Salvation Army To Kickoff Drive At Thursday Breakfast

The annual finance drive of the Salvation Army will begin at 7 o'clock Tuesday morning with a kickoff breakfast at the Manhattan Cafe, where all team captains and workers are expected to receive final instructions.

Ford Caperton, local used car dealer, accepted this week to serve as campaign chairman for the drive. Working with Caperton will be 10 team captains and about 50 other workers.

The drive will last until May 15. The quota for the county is $3,000, the same as it was the last two years.

"I see no reason why we should not exceed this amount as we have the past two years and since everyone knows the work of the Army and knows that more and more people are reciving much needed assistance every year," Caperton said.

The Scurry unit committee has given emergency relief to 45 persons during the last 10 months, they used state agencies of the Army when able to do so. All money contributed in the drive is handled by the local committee. A pro-rata share of the funds to support state-wide agencies.

Some of the agencies to which the funds go are the home for unwed mothers in San Antonio, social centers where homeless men and women are cared for, the prison parole system which cares for more than 1,000 ex-prisoners of the state, summer camps for underprivileged children and mothers with children. None of the money goes outside the state.

C. E. McGaw, county chairman, said "I know of no other organization that can do so much to help our needy with so little." He explained that the committee is ready at all times to supply needed grocery orders, clothing, hot meals, medical attention, medicine, or other necessities that an unfortunate person or family may need immediately.

The local committee is made up of McGaw, Mrs. Vertna Gartman, treasurer, Mrs. Millie Pinkerton, Mrs. Raymond Williams, Nolan Watson, Forrest W. Beavers, Ed Chapman, George Frazier, the Rev. W. W. Adcock, Walter Suttle, and Caperton.

The committee urged persons, if they are not contacted during the campaign, to mail contributions to Mrs. Gartman at the Department of Public Welfare, Box. No. 101.

Withdrawal Of Rebels Poses Real Puzzler

HANOI, Indochina (AP)—Sizable Communist-led Vietminh units were reported withdrawing today from the heart of Laos after overrunning more than a third of the Indochinese kingdom. The move may—or may not—mean an end of the 25-day Red invasion of the peaceful little French-associated state at the back door of Thailand and Burma.

French spokesmen cautiously declined to estimate the scope of the withdrawal but said the number of rebel troops involved was impressive. The Vietminh units were pulling out of areas around the royal residence city of Luang Prabang, the French-fortified Plaine des Jarres and Xienghouang to the south.

Two reasons were advanced here for the Communist pullback:

The Reds apparently had overstretched their supply lines in their 200-mile dash south and west from Viet Nam, another of the three Indochinese states.

They also had lost their race to overrun Laos before the seasonal monsoon rains. These are now beginning with overwhelming force.

Whether or not the enemy movement northward develops into a general withdrawal, the threat to Laos had lessened and possibly even ended for the present.

French Army spokesmen, however, did not exclude the possibility that the Vietminh may yet stage a do-or-die assault on Luang Prabang, 275 miles southwest of Hanoi, or on the strongly fortified Plaine des Jarres.

Some rebel forces still were encamped around the residence town of King Sisavang Vong and the plain, 70 miles to the west. Thus far, however, they have steered clear of an attack on either place. French-Laotian patrols, penetrating as much as 15 miles into areas where the rebels supposedly were concentrated, returned without firing a shot

Miss Catherine B. Cleary, 36, (above) was nominated by President Eisenhower to be assistant treasurer of the United States. She is trust officer of the First Wisconsin Trust Co., Miwaukee, Wis., and is a native of Madison, Wis. She must be confirmed by the Senate.

Americans Are Feared Among Collision Dead

HARWICH, England (AP)—Five persons died in the North Sea collision that sliced the bow off the British steamer Duke of York.

Four bodies remained unidentified today and it was feared three American women may be among the dead.

Twelve passengers, including two U. S. Air Force officers, were injured, but about 500 passengers and crewmen were rescued from the 4,190-ton British ship after the collision with the 7,607-ton American freighter Haiti Victory 40 miles east of this port.

Workers cut into the mangled hull of the Duke of York after tugs nudged the ship into a berth. The workers removed the bodies of two women and a man. A spokesman for British Railways, owner of the ship, said the body of another woman was discovered pinned in the wreckage.

Police found the passports of three American women in the wreckage. They were Miss Gilda Jordet of Rocky Ford, Colo., Miss Viola Larson of La Crosse, Wis., and Miss Ann Spring, for whom no address was given.

The only victim identified thus far is Mrs. Argo Ansdell, 54, an English woman.

McCarthy Nips Movies By UN

WASHINGTON (AP)—Sen. McCarthy (R-Wis) said today the United Nations information service is showing throughout Europe "a motion picture which portrays American life in its shoddiest, bawdiest forms."

And, he said, some State Department movies designed to spread information and propaganda are little better.

The senator said he is inviting members of the Senate Appropriations Committee to view "some of these typical U. N. and State Department films" before they act on money bills for either.

"The dirtiest streets you can find" were chosen for street scene shots in the U. N. movie, he said, and some scenes "show night life in the worst of dives."

Says Tax On Natural Gas To Be Enough

AUSTIN (AP)—The Legislature has new word from Gov. Shivers that it should adjourn without passing any additional tax bill.

His suggestion came indirectly from Washington, where Shivers said the state Supreme Court's action yesterday upholding the natural gas pipeline tax "carries out our contention that the tax is constitutional and that the Legislature should adjourn without passing any additional tax bill at this time."

Shivers said again that any new spending should be held up until there is a final decision in the gas tax suit which has tied up millions in state revenue.

The governor's word could spur efforts to bring a quick end to the session.

Both houses worked on general bills yesterday without floor discussion of ending the session, or about a compromise in the teachers pay-tax issue.

The House passed one bill to make it illegal to have television sets in a passenger car where the driver can see it.

It advanced another bill to put a mandatory three-day jail sentence on anyone convicted of drunk driving, but left final passage to another day.

The Senate refused, 19-9, to take up the optometry regulating bill on the Brazos River Authority measure when it quit.

No word was said on either floor concerning efforts to compromise on the teacher pay raise issue and how to finance it.

NOBODY SURE

Nobody was quite sure what effect yesterday's state Supreme Court ruling upholding the state's natural gas tax would have on the financial troubles of this session.

The tax would add some 12 million dollars a year in state revenue if it upheld through the remaining possible appeals, or if the gas companies drop their suit. The cost of the full $600 a year raise the teachers asked would cost the state about 33 million dollars more a year.

The car-TV bill passed by the House must go back to the Senate. The Senate passed the ball banning all TV sets in all motor vehicles.

DEBATE OVER DRUNKS

The drunken driving bill brought controversy.

As introduced in the Senate and passed there, it makes a three-day jail sentence mandatory on a drunk driving conviction. The House amended it to let the judge commute the sentence to not less than six months probation. Some representatives thought the penalty still too stiff to get convicions.

"We've got to deal with juries," said Rep. Joe Burkett of Kerrville. "They'll be inclined not to impose such a mandatory heavy sentence and let the man go."

Rep. Anita Blair of El Paso, who is blind, said she lost her sight in an automobile accident involving a truck driver who was drunk. "He got off with a two-year suspended sentence, and I'm paying the penalty," she said. "I want a bill under which we can get convictions and I don't think this bill will do it."

One who took the side of the bill was Rep. Obie Bristow of Big Spring, who declared "we've got to do something to stop this drunken driving—let's give this idea a trial."

The House passed the bill on second reading 69-46.

Propaganda Misses With Texas Negroes

PALESTINE, Tex. (AP)—Communists knew today that a piney woods East Texas farm—no matter how humble—was no place to spread their propaganda.

Mrs. Maggie Davison, owner of the tiny 17-acre plot of sand and a house maid in this tomato-farming center, said, "I put no truck in that stuff a-tall."

Mrs. Davison is the mother of Cpl. Theodore Jackson, Negro soldier who was held prisoner by the Communists for more than two years in North Korea. She turned the letters over to the Red Cross yesterday with a sniff of her expressive nose.

The letters were signed by the "Communist Party of Ft. Worth" and the "Communist Party of Houston." Although Texas has a law requiring registration of all Communists, none has ever registered.

Mrs. Davison received her Red-tainted mail between the time she was notified her son was among the prisoners exchanged and his arrival in Texas last week.

Currently having what a newspaperman called "a high old time" on furlough here, the 33-year-old Jackson told his mother about the Reds.

One of his first statements on arrival was to tell how the Communists tried to indoctrinate prisoners with their beliefs. "I don't think any of the fellows paid much attention to that stuff," he said.

Once, he said, he and every prisoner in his camp signed a letter urging the end of the "futile" Korean War. All signed, Jackson explained, because the Communists paraded one of the prisoners before them and said if they didn't sign, that the prisoner would be beheaded.

Dawson Is To Get Wildcat Set For Penn.

B. L. McFarland, Inc. and Vincent & Welch, Inc., both of Midland, have set location for a Pennsylvanian wildcat in Northwest Dawson County.

It is their No. 1-76 J. F. Barron, 660 feet from south and west lines of the southeast quarter of section 76-M-EL&RR, 15 miles northwest of Lamesa and about one and one-half miles northeast of the nearest Pennsylvanian production on the northeast side of the Mungerville Pennsylvanian field.

It will begin at once to drill to 8,500 feet or a test of the Pennsylvanian lime.

DIAMOND M

Amarado Petroleum Corp. has completed its No. 9-A J. R. Canning in the Diamond M Canyon field of Southwest Scurry County for a daily flowing potential of 137 barrels of 43.6-gravity oil.

It is 660 feet from south and 330 feet from east lines of the northeast quarter of section 126-25-H&TC.

Flow on the test was through a half-inch choke. It made no water. Tubing pressure was 125 pounds. The pay section was treated with 500 gallons of mud acid. Gas - oil ratio was 1,153-1. Top of pay was found at 6,696 feet, where five and one-half inch casing was cemented. Total depth was 6,745 feet.

DRILLING REPORT

Hall No. 1 Huff in the Buffalo Creek Ellenburger field near Hermleigh drillstem tested at 7,506-595 feet with tool open four hours and recovered 90 feet of oil and gas cut mud and 431 feet of free oil with no water. Gas surfaced in two hours and seven minutes. It is now circulating while awaiting orders.

Vickers No. 1 Orson, wildcat in extreme West Borden County, drillstem tested the Ellenburger at 10,299-500 feet with tool open one hour. It recovered the 1,000 - foot water blanket and 190 feet of slightly sulphur gas salt water cut mud. It is now taking electric surveys and awaiting orders. Contract depth is 10,500 feet, and since it reached that depth without any appreciable shows of oil or gas it is expected to be plugged and abandoned.

Green and Oceanic No. 1 Slaughter, Borden wildcat, is drilling plug on five and one-half inch casing cemented at 8,336 feet on total depth of 8,370 feet. It will test the open hole and try to complete as a producer and discovery from the reef lime.

Green and Lohman No. 1 Davis in Kent County drillstem tested the Pennsylvanian lime at 6,850-884 feet. Tool was open two hours and 15 minutes, and recovery was 183 feet of slightly gas cut drilling mud with no shows of oil or water. It is now drilling at 6,948 feet in lime and shale.

In Borden County, Superior No. 3-518 Jones is drilling at 4,410 feet in sandy lime and Helmerich & Payne No. 1 Dorward is at 6,565 feet in lime.

Columbia Students Get Rain, Few Panties In Raid Made Last Night

NEW YORK (AP)—Male students at Columbia University went on a rampage last night, screaming outside women's dormitories, "throw down your panties." About all they got was rain in the face.

A sudden, heavy downpour, plus a corps of unamused cops, finally dampened the spring madness, and sent some 800 rambunctious college boys scuttling back to their rooms.

A few panties, garter belts and brassieres fluttered down before the affair broke up.

RED COMPROMISE MAY BREAK TRUCE DEADLOCK

PANMUNJOM (AP) — The Communists today offered a new compromise plan to break the Korean truce deadlock, bowing to Allied insistence that no prisoners of war who refuse to go home be taken out of Korea.

The Allies immediately asked time for top-echelon study.

The eight-point Red plan also proposed a five-nation neutral commission as caretaker for 48,500 Red prisoners who refuse to go back to communism. Both sides previously have suggested one nation for that job.

The new proposal is a reversal of the Reds' earlier demand that these prisoners be sent bodily to the neutral country.

Even though the Reds made it clear the Allies must accept all or nothing, this appeared to be the first major break since the truce talks reopened April 26 in an effort to agree on exchange of prisoners, last major barrier to an armistice.

Lt. Gen. William K. Harrison, chief Allied delegate, said

"This is an important proposal . . . that merits careful and considerable thought.

"Our major decisions must be made by the governments themselves."

The next meeting is scheduled for 11 a. m. Saturday.

Harrison gave no clue as to official U. N. reaction. He said any comment he might make would be premature.

The Red plan contains two concessions to Allied demands:

1. A five-nation neutral repatriation commission to take custody—in Korea—of the Reds who won't go home. The Reds suggested Sweden, Switzerland, Poland, Czechoslovakia and India.

2. A total of four or six months rather than nine for those prisoners to hear Red explanations and perhaps decide to go home. At the end of that time, the future of those remaining would be decided by a political conference of warring nations, as the Reds have demanded.

Should the Allies accept the Red proposal, they would drop their previous nomination of Pakistan as a single neutral custodian. They first proposed Switzerland and Sweden. The Reds turned down both, but included them in the five-nation commission proposed Thursday.

If the five-member commission plan were adopted, India undoubtedly would play a key role. Poland and Czechoslovakia were nominated by the Communists to a separate neutral-nation armistice supervisory commission and Sweden and Switzerland were the Allied choices to the same commission.

The Communist offer on the time for processing prisoners provided that those wanting to go home would be sent back within two months and disposition of the others would be settled in four months.

Previously, the Reds had asked for the initial two months, plus one month to transport unwilling prisoners to a neutral state plus six months for their position—a total of nine.

Communist Leader Is Killed By Followers

KUALA LUMPUR, Malaya (AP)—British authorities today reported the second slaying this week of a Malayan Communist leader by his own Red followers.

An official statement said In Hau, assistant commander of the 7th Comunist Regiment operating in Trengganu state, Northeast Malaya, was shot by his men after an argument. The information came from three surrendered rebels.

More Applications For Chamber Job Made

Four more applications have been received by the selection committee of the Snyder Chamber of Commerce for the position of manager which will be vacated May 15 by Leon Huff.

The total number of applicants has now reached eight. All but one are managers of chambers elsewhere. The men will be interviewed Wednesday morning beginning at 10 o'clock by the committee. Two or three will be selected to meet with the board of directors that night, according to Huff.

Huff will assume duties at Sherman as chamber manager after leaving Snyder.

Legal Dueling Gets No Hits

MONTEVIDEO (AP)—It was the latest thing in duels—legal, real guns and bullets, big-shot contenders and an audience, even press and radio coverage.

And nobody got hurt. All four shots missed.

No one seemed to know today if the duelists, Senate President Alfeo Brum and newspaperman Ulises Pereira Reverbel, would carry their current tiff further. The 30-year-old law legalizing dueling doesn't mention misses.

Brum and Pereira have been bickering about Uruguayan politics. Recently the pair exchanged blows at an airfield.

Weapons, seconds and doctors were selected. With them, Brum and Pereira met yesterday at an Army airfield 30 miles from here. Among the few allowed to witness the affair was Andres Martinez Trueba, a former president who now heads the National Council which in 1951 supplanted the presidency.

Reporters came along, but were kept 100 yards from the line of fire. Via portable transmitter, the radiomen gave Uruguayans a shot-by-shot description.

Each man fired two shots.

No hits.

Everyone went home.

Temperature Hits 82

The temperature hit a high of 82 degrees yesterday followed by a low of 48 degrees last night, according to Mrs. D. P. Strayhorn, official weather observer. The reading at 7:30 o'clock this morning showed 57 degrees, she said.

WEATHER

NORTH CENTRAL and WEST TEXAS: Partly cloudy and rather warm. Thursday. Thursday night and Friday.

EAST TEXAS and SOUTH CENTRAL TEXAS: Partly cloudy and mild Thursday. Thursday night and Friday. Moderate mostly south winds on the coast.

Acquittal By Jury Saves Man From Life In Borden County

A three - time jailbreaker who has served six felony prison sentences was acquitted yesterday of a habitual criminal charge after admitting from the witness stand that he had previously been convicted of at least nine felonies. If convicted, life imprisonment would have been mandatory.

After about an hour of deliberation, a jury in Borden County's criminal district court in Gail returned a verdict of "not guilty" in the case of Fred Paul Moore, 33, of Gail and Snyder, charged with theft of two saddles and two pairs of chaps.

The trial, based on circumstancial evidence, began Tuesday afternoon and continued throughout yesterday, the jury returning the verdict about 7 o'clock last night.

Moore was charged with theft of the items from the Bob Beal Ranch in Borden County on or about Dec. 6, last year. Charged with him was Leslie Gaskin of Buffalo, also an ex-convict. Gaskin has not yet been tried on this charge.

Moore was arrested in Hot Springs, Ark., in possession of one of the saddles and admitted later that he sold the other to a man in Houston. Moore testified he purchased the saddles from an ex-convict acquaintance, Lee R. Welch, in Teague, Tex., Dec. 8. Moore also testified, however that he was in Borden County on Dec. 6.

Undisputed testimony of Moore and several others was that he and Gaskin were driving a borrowed green Ford pickup when the pair made a trip to Gail Dec. 6. Rich Anderson of Gail testified he had seen them in the pickup when they came to his ranch to try to buy horses.

Bob Beal, owner of the saddles, testified they were missed at the ranch Sunday, Dec. 7, and that he and others there found bootprints leading from the ranch barn across a pasture to a point on the highway where a pickup had been seen the day before.

SAW PICKUP

E. E. Jones of Lubbock testified he saw a green Ford pickup parked on the highway near Beal's ranch Saturday afternoon, the approximate time of the theft.

Mrs. Aubrey Rogers, who assists her husband in operation of a Gail service station, testified of seeing Moore and Gaskin in the pickup on the Saturday in question. Most witnesses who testified of seeing the pair, said they were wearing boots.

Other state's witnesses were Charles Avara of Buffalo, who purchased a pair of chaps from Moore. H T. Henson and his father, Charlie Henson of Buffalo, who testifying that Moore and Gaskin rode to Houston with them a few days later, taking the saddles there and selling one; J. J. Clayton of Houston, who told of buying one of the saddles from Moore for $60; R. C. Grantham of Snyder, who testified that the market value of the saddles was at least $225; and several officials from various counties, who testified of Moore's previous convictions.

DEFENSE WITNESS

The first defense witness was Miss Lydia Walker, a clerk and waitress for the Covered Wagon Lodge & Coffee Shop in San Angelo. She said Moore and Gaskin spent the night of Dec. 5 there,

(See JURY, Page Two)

CAPTURED U. S. MEN

Faces were grim when these captured American soldiers were marched through streets of Seoul, Korea, in July 1950, under banner which proclaimed the Red cause as righteous and attacked U. S. "intervention." This picture was obtained by Life Magazine taken during first few weeks of Korean war after first Americans were captured by Reds.

POETRY CORNER

EDITOR'S NOTE: Poetry contributions by the readers are welcomed and if presented in legible form will be printed in this column. The Daily News will not return any unsolicited manuscripts.

OUR COUNTY

Scurry County has more that's best,
Than North, or South, or East, or West.
Water, c[illegible], cotton, oil, [illegible]
A temperate climate and good soil,
Rates low in crime and high in wealth,
And on the way to high in health.
It's not too low, it's not too high,
It's not too wet, it's not too dry,
It's not too cold, it's not too hot,
And it is the most ideal spot,
To invest your means, and live in peace,
Till earthly joys at long last cease.

Ella Sears

THE REDWOOD TREES

The redwoods stand so straight and tall
A forest of giants they are often called
So high above the land and sea
As if to remain through eternity.

Men are but dwarfs compared to these
Like a leaf in the summer breeze
By the side of them so stately and tall
We hardly seem to count at all.

High above the earth forever to dwell
They seem to tell us that all is well
Men live a span, and then are gone
But the redwood trees live on and on.

Betty Bynum
1909 Fifteenth

THE SNYDER DAILY NEWS

Published Sunday morning and each evening except Saturday by the Snyder Daily News, at Snyder, Texas.
Entered as second-class matter at the Post Office at Snyder, Texas.
HERBERT FEATHER, Publisher
HOUSTON H. HARTE, Editor
SUBSCRIPTION RATES: By CARRIER in Snyder 25 cents per week, one year, $12.00. By Motor Carrier delivery, $1.30 per month. By Mail in Scurry and Adjoining Counties, one year, $7.95. Balance of Texas, one year $10.95.
MEMBER OF THE ASSOCIATED PRESS
The Associated Press is exclusively entitled to use for republication all news dispatches credited to it and not otherwise credited in this newspaper, also local news published herein. All rights reserved for republication of special dispatches.
Any erroneous reflection upon the character, standing or reputation of any person, firm or corporation which may occur in the columns of THE SNYDER DAILY NEWS will be gladly corrected upon being brought to the attention of the management.
The publishers are not responsible for copy omissions, typographical errors or unintentional errors that may occur other than to correct in the next issue after it is brought to their attention.
All unsolicited articles, manuscripts, letters and pictures sent to the Daily News are sent at the owner's risk and The Snyder Daily News expressly repudiates any liability or responsibility for their custody or return.

SNYDER THEATRES

RITZ
LAST TIMES TODAY

PALACE
LAST TIMES TODAY

TEXAS
LAST TIMES TODAY
Double Feature Road Show

DRIVE-IN MOVIES

Starlite DRIVE-IN
TODAY AND FRIDAY
Big Double Feature
"Criss Cross"
—With—
Burt Lancaster
—AND—
"Yanks Ahoy"
Joe Sawyer - William Tracy

TRAIL DRIVE IN
TODAY AND FRIDAY
"The Clown"
—STARRING—
Red Skelton — Jane Greer

JURY

(Continued From Page One)

left the next morning, returned the next night, and that she remembered noticing their truck was empty.

Lince Edmondson, of San Angelo, Moore's uncle, testified he saw them in San Angelo before and after their trip to Borden County and that he noticed their truck was empty when they returned. A friend of Edmondson's, P. G. Carpenter, testified practically the same.

[illegible] W. Blalock of Buffalo, with whom Moore was residing at the time of the offense, testified of their return to Buffalo the morning of Dec. 7, the truck being empty. He also testified, however, that he rode to Houston later with the Hensons, Moore, and Gaskin, and that Moore and Gaskin picked the saddles up from a church lawn and placed them in the car.

Joe Gaskin, 20, brother of Leslie Gaskin and owner of the pickup, testified of lending it to the men and of the time of their return to Buffalo, the truck being empty.

MOORE'S SIDE

Moore was called to the stand by his attorney, T. R. Odell of Lubbock, and told the jury he was the victim of circumstances, that he never went within 12 miles of the Beal Ranch since he was released from prison last fall. "I was trying to go straight for the first time in my life," he said. "I came to Borden County to try to buy mares to resell and make an honest living, trying to get back on my feet."

On cross - examination, Renal Rosson, district attorney, asked him of previous convictions. He admitted two forgery convictions in Howard County, two similar convictions in Dawson County in 1951, one conviction in Runnels County in 1946, "at least one" in Tucson, Ariz., in 1944, one in California in 1947, and two in Scurry County. He admitted having served prison sentences in California, Arizona, and Texas. He has escaped from jails at Fort Worth and Lamesa in 1940 and from the Scurry County jail in 1951, according to records of the Department of Public Safety, which also list several charges for which he was not tried.

Moore was born at Brownwood July 31, 1920, but was reared in Scurry and Borden Counties. Present with him at the trial were his parents, Mr. and Mrs. W. A. Moore, Twenty - fourth Street and Avenue S.

Jurors were R. B. Wills, Virge Wills, Bob Devenport, Isaac Ledbetter, G. L. Isaacs, T. L. Houston, Vernon Shortes, A. B. Telchik, B. R. Riddle, K. T. Reddel, E. E. Crittenden, and Roy Spies.

Water Meters, Usage Higher During April

There were 31 more water meter connections here last month than disconnections, the monthly report of Ralph Eades, water superintendent, to the city manager, showed.

Eades report showed 135 water meter connections and 104 disconnections.

A total of 80 new water and sewer taps were completed last month to bring the number of water meters now in service in the City to a total of 3,292, and there are 2,631 sewer accounts.

Water usage showed an increase as the weather got warmer during the month. A total of 24,637,200 gallons of water was metered for April bills, compared to an average for the earlier months of the year of about 21,000,000 gallons per month.

Total collections for the water and sewer department last month were $17,261.64, being $9,658.47 for water, $4,097.52 for sewer, $1,423.75 for garbage collection, $900 for sewer taps, $1,465 for new meter deposits, $500 for water taps, $106.70 for plumbing inspection fees, $38 for plumbing permit fees, and $131 for building permit fees.

Coach Sought By Fluvanna

The Fluvanna schools are looking for a young coach with ambition, according to Lacy Turner, high school principal and a former coach himself.

The schools, which will open bids next Monday on construction of a new gymnasium to replace the old one with cracked walls which was torn down in 1946, plan a sports program to include basketball and baseball for next year.

The coach needed at the Fluvanna schools must also teach courses in the school, according to J. C. Chorn, superintendent, who is taking applications for the position.

The school regularly employes seven teachers, including the superintendent and principal. Chorn, Turner, and James Cleghorn, the male teachers, all have a hand in coaching the school's athletic teams. In addition, Chorn teaches mathmatics and science, Turner teachers English, and Cleghorn handles commercial subjects.

Other teachers are Miss Elaine Chassanoil, who teaches home economics and history and coaches the girls' teams; Miss Jimmie Richardson, fifth and sixth grades and music; Miss Una Lee, third and fourth grades; and Mrs. Maryatt Norton, first and second grades.

The new coach will handle an average of 27 high school students, most of whom are boys. Athletic teams participate in a Class B district with Hermleigh, Ira, and several other schools.

HOSPITAL NOTES

The following admissions and dismissals at Battenfield Hospital are those whose names were released by the hospital.

Patients admitted: C. C. Clopton, Snyder, medical; Larry Mullican, son of Mr. and Mrs. Frank Mullican of Snyder, medical; Mrs. H. A. Henderson, 2702 Avenue E, medical.

Patients dismissed: Mrs. T. R. Fitzgerald and baby girl of Snyder.

Borden Sheriff Still Confined To His Bed

Sid Reeder, sheriff and tax assessor - collector of Borden County is still confined to his bed after suffering several heart attacks since March 27.

His office deputy, Miss Sadie Smith, said yesterday he was reported slowly improving and that he might be well enough to sit up in another week.

Aubrey Rogers of Gail was appointed constable by the commissioners court there shortly after Reeder became ill. Rogers is to serve as long as it necessary in the sheriff's absence.

Fuqua To California

Pvt. William Garland Fuqua, son of Mr. and Mrs. W. F. Fuqua, 1106 Thirty-second Street, has been assigned to Camp Roberts, Cal., to begin basic Army training.

Fuqua is a member of the Thirty-third Armored Engineer Batallion.

CANYON
DRIVE-IN
Big Spring Hwy. Phone 3-7212
TONIGHT & FRIDAY
"THE CLOWN"
Red Skelton
Jane Greer
SHORT — CARTOON

Honors From Cancer Society

NEW YORK (AP)—The village of Funkley, Minn.—92 per cent of it, anyhow—is in the city of New York, N. Y., to take a few well-earned civic bows.

This is because of what Funkley did with old bed sheets.

Virtually the entire population of Funkley—23 of a village-wide total of 25 (not counting Blackie, a dog, and Skunky, a cat)—arrived yesterday as honored guests of the American Cancer Society.

Only two villagers, an old-timer and a young man (plus Skunky), stayed at home to take care of things, and keep vandals (including rats) from taking over the town's nine buildings.

All the other residents (Blackie too) were here as a tribute for the job village ladies did in making cancer dressings out of old bed sheets. They will help launch a drive for more such dressings.

Village Constable Vernon Stransky, who said there hasn't been one bit of police work for him to do all year, allowed that Funkley is just about as peaceful and law-abiding town as you could find.

"There is just nothing there," he said, "to get a person in trouble."

The populace will see a big league ball game, appear on radio and television, and go sightseeing among other things, during their five days here.

Beef Is Still At Good Price

(By The Associated Press)

Bargain-conscious shoppers headed for the beef displays at their food stores this week amid predictions lamb and pork were going higher.

Stores were unanimous in singling out beef as the best buy this week, as for several months. Prices for steaks, roasts and hamburger usually were at the same level as a week ago.

Frying chickens were lower in a number of outlets, with cuts of two to six cents a pound.

There were no big increases in pork prices this week, but sales managers for several chains agreed the trend was upward.

One meat specialist said wholesale lamb costs had gone up about seven cents a pound in two weeks. At retail, he added, that might work out at about 11 cents a pound.

Egg prices showed changes both ways. Butter was unchanged in most stores.

Worthwhile buys in vegetables this week included tomatoes, onions, potatoes, and fresh corn.

In the fruit department, strawberries were cheaper, although some stores complained about the quality. Watermelons were lower in price. Some stores said they considered oranges worthwhile purchases

Milk prices were lower in some cities, reflecting record production.

Mr. and Mrs. J. G. Randle, Avenue I and Sixteenth Street, attend the cemetery work gathering and picnic dinner at Acton Saturday. Later they attended a singing and dinner there Sunday. They also visited in Grandbury.

DERRICK BARBER SHOP
—WE GIVE—
S&H GREEN STAMPS

ATTEND OUR
OPEN HOUSE
Today, Friday & Saturday
See The New
Packards for '53
Be Sure To Register
10 BIG PRIZES TO BE GIVEN
No Purchase Necessary — You Do Not Have To Be Present To Win.
FREE: ORCHIDS FOR THE LADIES
BALLOONS FOR THE KIDDIES
Western Motor and Implement Co.
Just East of Phillips Super Station — East Highway

McDONALDS suggests some wonderful ways to
Remember Mom
Queen of your heart on Mother's Day, any day

Mother's Day SPECIAL
50c pr.
Special for Mom's day we offer you these first quality nylon hose, 51 gauge, 30 denier. Sizes 8½ to 11.
Be sure she joins McDonald's hosiery club! Every 13th pair FREE!
*Reg. U. S. Pat. Off.

EASY CARE nylon tricot blouses she'll enjoy all summer. Several smart styles in white, pastels. Sizes 32 to 44. Only 1.98

Supple, look-like-leather plastic bags in many sizes and shapes. Her favorite summer shades Choose now! .... 2.98 plus tax

SLEEPING COMFORT! Petal soft acetate gowns in blue, pink, white, lilac, coral, mint or buttercup. Easy care! S-M-L. 2.98

Colorful costume accents! Gay floral prints . . . or solid colors from bold to subdued . . . linen or cotton hankies. Choose several 49c

Glitter Glamour! Pins, earrings, necklaces, and bracelets in lustrous simulated pearls and jewels. ..... 98c, 1.98 plus tax

Lovely SAMSONITE O'Nite . . better-than - leather covering. Luxuriously lined; 17½ x 8½ x17½. Tan, green, brown. 18.50 plus tax

Here's a real TREASURE CHEST of SAVINGS!

DIAMOND BRAND
Pinto Beans 6 FOR..... 49c
DIAMOND
SPINACH ..... 2 for 25c
QUART DIAMOND
PICKLES SOUR OR DILL..... 2 for 49c
WHITE SWAN LB.
Coffee 85c
TIDE PACKAGE..... 29c
TENDERLEAF
TEA ¼ POUND..... 29c
PETER PAN
SOAP WITH CHLOROPHYL 3 FOR..... 29c
KIMBELL'S
Plum Preserves 39c
KIM
DOG FOOD 6 FOR..... 49c
KIMBELL'S
FLOUR 10 LBS..... 89c
SUN SPUN
OLEO PKG..... 19c
HUNT'S
Tomato Juice 10c

MEATS
CHOICE
Round Steak LB..... 79c
BABY BEEF STEAK
Sirloin or Club LB..... 75c
CHOICE BABY BEEF
Chuck Roast LB..... 39c
HICKORY HOUSE
WIENERS LB..... 33c
HICKORY HOUSE
BACON LB..... 55c
No. 1 FRESH DRESSED
Fryers LB..... 49c
PILLSBURY
MIXES PACKAGE..... 39c
WALDORF
TISSUE 3 FOR..... 25c
MIRACLE WHIP
Salad Dressing PINT.... 29c

VEGETABLES
Fresh From The Valley
GREEN
ONIONS BUNCH..... 5c
FRESH
CUCUMBERS LB..... 10c
NEW RED
SPUDS LB..... 6c
FRESH
SQUASH LB..... 10c

EAST SIDE SQUARE
O&R Food Store
EVERYDAY LOW PRICES
SNYDER, TEXAS
EAST SIDE SQUARE

West Texas Drilling Activity Drops During Sixteenth Week

Oil activity in Railroad Commission Districts 7-C and 8 dropped slightly during the 16th week of 1953 as 75 tests for oil, including 17 wildcats, were spotted in 26 counties.

The number compares to 87 applications, including 19 for wildcats, filed in 30 counties the preceding week.

Totals for the year now stand at 943 field tests and 261 wildcats, a grand total of 1,204 tests for oil and a weekly average of 72.25.

Total locations for the initial 16 weeks of 1952 were 1,845; including 287 wildcats and 1,558 field tests, a weekly average of 115.3. During the first 16 weeks of 1951, locations hit the 2,105 mark, with 300 wildcats and 1,805 field tests, making the weekly average 131.5.

Nine counties in District 7-C shared 32 applications, including 11 for wildcats; while District 8 counties numbered 17 with a total of 43 applications, including six for wildcats.

District 7-C wildcats were: Runnels, three; Crockett and Tom Green, two each; and Coke, Concho, and Schleicher, one each.

District 7-C field tests were: Runnels, nine; Upton, six; Tom Green, three; and Crockett, Reagan, and Sterling, one each.

District 8 wildcats were: Borden, Gaines, Hockley, Howard, Hudspeth, and Ward, one each.

District 8 field tests were: Cochran, seven; Andrews and Loving, six each; Pecos, four; Scurry, three; Gaines and Ward, two each; and Crane, Dawson, Garza, Hockley, Howard, Kent, Reeves, and Terry, one each.

District 7-C Locations:

COKE COUNTY

WILDCAT—Honolulu Oil Corp. 1 C. N. Webb, 2,423 FSL 660 FWL 127-E. Thomas; 6,500, rotary.

CONCHO COUNTY

WILDCAT—Amerada Petroleum Co. 1 Ellen Neal Buie, 660 FN&EL 1727-F. Stantz survey, Abst. 769; 3,100, rotary.

CROCKETT COUNTY

CLARA COUCH—E. J. McCurdy Jr. 8 W. L. Hobbs, 2,310 FN&EL 5-GO-H&B; 1,900, rotary.

WILDCAT—M C M Oil Co. 1 University, 330 FN&WL 11-47-University; 2,480 rotary.

WILDCAT—Thomas & Doss et al 1-A Maggie S. Neal, 330 FNL 2,970 FWL 65-BB-TCRR; 2,750, combination tools.

REAGAN COUNTY

BIG LAKE (Ellenburger)—The Texas Co. 1-AJ State of Texas, 663.22 FSL 660 FEL NE¼ 10-11-University; 9,750, rotary.

RUNNELS COUNTY

ALDRIDGE—W. J. Fulwiler Jr. et al 4-B Aldridge, 602 FSL 1,250 FEL 28-GWT&P; 4,000, rotary.

CREE-SYKES—C. O. Davis & Mabee Drilling Co. 2 R. E. Burrus et al, 330 FN&EL NW¼ 19-SPRR; 4,000, rotary.

HULL-DOBBS—Texas Pacific Coal & Oil Co. 2-A W. L. LaFoon, 1,400 FSL 2,300 FWL 439-W. A. Tremper; 4,200, rotary.

HULL-DOBBS—Texas Pacific Coal & Oil Co. 1-B Walter LaFoon, 3,100 FSL 2,300 FWL 439-W. A. Tremper; 4,200, rotary.

HULL-DOBBS—Texas Pacific Coal & Oil Co. 3-A W. L. LaFoon, 2,500 FSL 2,300 FWL 439-W. A. Tremper; 4,200, rotary.

PACE Fry (Sand)—O. W. Strake et al 6 Charity C. Pace, 2,926 FSL 4,103 FWL 450-L. Forsythe survey; 4,800, rotary.

SOUTH CREWS — Geochemical Surveys 3-X John W. Harris, 467 FNL 563 FEL 34-41-2 T. W. Cabreer; 4,000, rotary.

SOUTH CREWS—Geochemical Surveys 4 W. T. Stovall, 1,425 FNL 330 FEL 10-515-A. Losoya; 4,000, rotary.

SOUTH WINTERS—Humble Oil & Refining Co. 1 Mrs. Carrie Young, 7,900 FNL 1,980 FWL 531-R. Clever; 5,000, rotary.

WILDCAT—B H & L Production Co. 1 C. C. McKnight, 1,213 F NL 330 FEL 11-H&TB; 3,850, rotary.

WILDCAT—Thos. D. Humphrey and Sons 6-A C. F. Tounget, 1,510 FNL 330 FEL 33-633-D. Dias; 4,300, rotary.

WILDCAT—Southern California Petroleum Corp. 1 Joe Sander et al, 3,540 FNL 2,600 FWL 509-Wharton csl; 4,500, rotary.

SCHLEICHER COUNTY

WILDCAT—Texas Mid-Continent & Southern Corp. 1 R. L. Henderson, 467 FN&EL 1214-E. McCrohan; 5,000 rotary.

STERLING COUNTY

COPE—Honolulu Oil Corp. 7 Herbert Cope, 1,950 FSL 1,980 FWL 30-A-TCRR; 5,200, rotary.

TOM GREEN COUNTY

KNICKERBOCKER—M. D. Bryant 2 A. M. Tweedy Estate, 990 FNL 300 FWL tools.

763-W. Schirmacher; 500, combination

KNICKERBOCKER—Louis B. Williams M. D. Bryant, 3,190 FNL 1,620 F most westerly EL 1029-GC&SF; 400, combination tools.

RUST, SOUTH (Strawn Lime)—Taylor Oil & Gas Co. 2-B G. F. Rust, 330 F most northerly SL 30 EL 15-A-I&GN; 5,000, rotary.

WILDCAT—Murphy Corp. 2 E. N. Jones, 330 FWL (river) 2,607 FWL 789-Anton Leitenberg; 350, cable tools.

WILDCAT—John Odstrcil 2 E. D. Jones, 2,410 FNL 330 FEL 791-C. Schobel; 400, cable tools.

UPTON COUNTY

ADAMC—Gulf Oil Corp. 3 McElroy-State, 1,980 FN&EL 182-E-CCSD&RGNG; 10,700, rotary.

McCAMEY—Tri-Service Drilling Co. 1 A. J. Herrington, 330 FSL&WL 3-31-CCSD&RGNG; 3,000, cable tools.

PEGASUS (Pennsylvanian) — The Sharples Oil Corp. 4-C TXL, 660 FNL 550 FWL NE¼ 47-41-4s-T&P; 10,500, rotary.

RODMAN-NOEL (Grayburg—Trebol Oil Co. and E. G. Rodman 11 Radford Grocery, 2,010 FNL 1,980 FWL 1-GC&SF; 2,000, cable tools.

RODMAN-NOEL (Grayburg) Trebol Oil Lee and Aldredge & Stroud Production Co. 3 J. D. Starnes, 330 FNL 990 FEL 1-W-GC&SF; 2,000, cable tools.

WEBB-RAY—Brown & Thorp Drilling Co. 1-6 Mayhew, 330 FSL 2,310 FWL 8-AB, Abst. 670.

Amended locations District 7-C:

COKE COUNTY

BRONTE 4600—Humble Oil & Refining Co. 6-B James L. Brunson, 3,700 FSL 1,300 F upper EL 5-C&MRB; 5,100, rotary, changed location.

JAMESON—Sun Oil Co. 11-A C. E. Mathers, 1,967 FSL 797 FEL L. S. West survey; 6,050, rotary, changed location.

CROCKETT COUNTY

ELKHORN (Ellenburger) — Continental Oil Co. 5-D J. M. Shannon, 432 FNL 2,213 FEL 20-UV-GC&SF; 7,600, rotary, changed location.

UPTON COUNTY

McCAMEY—Texas Pacific Coal & Oil 6 Ellen W. Shirk, 330 FSL 990 FWL 27-9-ME&T; 3,700, cable tools, to deepen.

McCAMEY—Shell Oil Co. 10 Della Bowen, 6-GC&SF Cert. 4202; 2,400, cable tools, to deepen.

McCAMEY—Sinclair Oil & Gas Co. 4 J. P. Lane, 30 FN&EL SW¼ SW¼ 5-3-GC&SF; 2,100, cable tools, to deepen.

McCAMEY—Shell Oil Co. 33 Della Bowen, 6-GC&SF Cert. 4202, 2,450 cable tools, to deepen.

McCAMEY—Shell Oil Co. 44 Della Bowen, 6-GC&SF Cert. 4202, 2,400, cable tools, to deepen.

PEGASUS (Pennsylvanian) — Gulf Oil Corp. 1 TXL-RR, 660 FSL&EL 26-41-4s-T&P; 10,000, rotary, to plug back.

ANDREWS COUNTY

NOLLEY—Cabot Carbon 1 S. E. Holley, 660 FNL 467 FWL 6-34-Gaines csl; 5,150, rotary.

SHAFTER LAKE (YATES)—Shell 4-B Crews, 990 FNL 335 FWL 11-A36-psl; 3,100, rotary.

SHAFTER LAKE (YATES)—Tubo Foster 6-A University, 330 FSL 1,652.4 FWL 17-16-University; 3,000, rotary.

SHAFTER LAKE (YATES)—Tubo Foster 5-A University, 330 FSL 952.4 FWL 17-16-University; 3,000, rotary.

SHAFTER LAKE (YATES)—Magnolia 1 State-Perry, 330 FN&EL 8½ NW¼ 11-A36-psl; 3,200, rotary.

UNDESIGNATED—Continental Oil Co. 1-37 University, 660 FSL&EL 37-5-University; 13,000, rotary.

BORDEN COUNTY

WILDCAT—McElroy Ranch Co. 1 C. D. Higginbotham, 1,980 FNL 660 FEL 10-21-2n-T&P; 6,150, rotary.

COCHRAN COUNTY

LEVELLAND—Great Western Drilling Co. 8-23 C. R. Starnes, 660 FSL&WL N½ 22-Harrison and Brown; 5,200, combination.

LEVELLAND—Great Western Drilling Co. 10-23 C. R. Starnes, 660 FS&EL N½ 22-Harrison and Brown; 5,200, combination.

LEVELLAND—Great Western Drilling Co. 11-23 C. R. Starnes, 660 FS&EL N½ 22-Harrison and Brown; 5,200, combination.

LEVELLAND—Blackwood and Nichols 2 C. R. Starnes, 660 FN&WL SW¼ 4-Harrison and Brown; 5,100, rotary.

LEVELLAND—Blackwood and Nichols 3 C. R. Starnes, 660 FS&WL 4-Harrison and Brown; 5,100, rotary.

LEVELLAND—Blackwood and Nichols 4 C. R. Starnes, 660 FS&EL SW¼ 4-Harrison and Brown; 5,100, rotary.

CRANE COUNTY

JORDAN—T. M. Evans 1 University, 330 FS&EL SW¼ 14-35-University, 3,700, rotary.

DAWSON COUNTY

WELCH—Tobe Foster 3 Lillian Scanlan, 660 FN&EL NW¼ 67-M-EL&RR; 5,100, rotary.

GAINES COUNTY

RUSSELL—The Texas Co. 2-B-NCT-1 E. H. Jones, 1,986 FNL 1,983 FWL 454-G-CCSD&RGNG; 7,750, rotary.

ROBERTSON—Shell 10 T. O. Stark, 1,980 FS&WL 11-A34-psl; 6,400, rotary.

WILDCAT—F. R. Jackson 1 Seaboard-Bain, 440 FN&WL SE¼ 280-G-WTRR; 5,500, rotary.

GARZA COUNTY

GARZA—Duncan Drilling Co. 3 Cash, 1,868.32 FSL 330 FWL 1215-J. V. Massey, abstract 337; 3,500, rotary.

HOCKLEY COUNTY

LEVELLAND—Warren-Bradshaw Exploration Co. 1-A W. T. Coble, 440 FN&EL E½ 11-67-Hardeman csl; 5,000, rotary.

WILDCAT—Woodward and Co. and Dan Auld 1 Fred Ivey, 695 FS&EL 10-3-Jones csl; 10,200, rotary.

HOWARD COUNTY

IATAN-EAST HOWARD — Sinclair 72 Granville M. Dodge estate, 1,650 FSL 990 FEL 3-30-1s-T&P; 3,000, cable.

WILDCAT—Goldston 0.1 Corp. 1 Claude Collins, 660 FN&WL 6-31-2n-T&P; 8,200, rotary.

HUDSPETH COUNTY

WILDCAT—Magnolia 1-39881 State of Texas Lands, 660 FN&WL 19-C-University; 5,000, rotary.

KENT COUNTY

COGDELL (SAN ANDRES)—Chapman and McFarlin Producing Co. 4 D. M. Cogdell, 467 FNL 2,179 FEL 75-97-H&TC; 3,500, cable.

LOVING COUNTY

WHEAT—Hanlon-Boyle, Inc., 1 Mogan, 1,650 FNW&SWL 66-1-W&NW; 4,500, rotary.

WHEAT—Texas Gulf 4 J. J. Wheat, 1,650 FS&WL 89-1-W&NW; 4,400, cable.

MASON NORTH (DELAWARE SAND)—Ohio 5-A Minnie Kyle, 330 FNL 1,650 FEL 10-55-1-T&P; 4,100, rotary.

TUNSTILL — Davis, McDaniel, and Beecherl 17-B TXL; 600 FSL 700 FEL 37-56-1-T&P; 3,550, combination.

TUNSTILL — Davis, McDaniel, and Beecherl 12-G TXL; 1,200 FNL 1,000 FEL 37-56-1-T&P; 3,550, combination.

PECOS COUNTY

ABELL (SILURIAN-MONTOYA)—Moore and Gilmore 3 J. W. Lutz, 330 FN&EL 27-9-H&GN; 5,200, rotary.

FORT STOCKTON—Haynes and V-T Drilling Co. 1 Mrs. B. Downs, 330 FN&WL 4-146-T&STL; 3,250, rotary.

PECOS VALLEY HIGH GRAVITY—Hadlock and Hadlock 1 Iowa Realty Trust, 330 FNEL 1,666.2 FNWL 29-10-H&GN; 1,400, combination.

PECOS VALLEY HIGH GRAVITY — Clayton N. Smith et al 12-C H. J. Eaton, 1,550 FSWL 1,850 FNWL 39-3-H&TC; 1,700, combination.

REEVES COUNTY

TUNSTILL—Fred Boaz 1 TXL, 330 FN&EL 8½ NE¼ 3-56-2-T&P; 3,500, combination.

SCURRY COUNTY

KELLY-SNYDER — Standard of Texas 3-A-4 Mrs. J. W. Brown, 734 FSL 976 FEL N½ 441-97-H&TC; 7,000, rotary.

KELLY-SNYDER—Stanolind 3 H. A. Hegi, 1,390 FNL 330 FEL 299-97-H&TC; 7,400, rotary.

KELLY-SNYDER—Stanolind 4-A A. T. Head, 660 FSL 1,250 FWL 299-97-H&TC; 7,400, rotary.

TERRY COUNTY

PRENTICE—Honolulu 2-B Alexander, 660 FS&WL 18-K-psl; 6,100, rotary.

WARD COUNTY

SOUTH WARD—Hamilton Bros. 8 B. H. Grube, 330 FNE&SEL 2455-S. L. Rice; 2,500, rotary.

SOUTH WICKET (YATES)—Texas Gulf 3-F&H University, 1,650 FNL 330) FEL 15-16-University; 3,200, rotary.

WILDCAT—Argo 1-B John Olson, 1,320 FSEL 660 FNEL W½ 191-34-H&TC; 5,050, rotary.

WINKLER COUNTY

EMPEROR-HOLT—Sun 18-B S. M. Halley, 440.5 FNL 660 FWL SW¼ 4-B11-psl; 5,000, rotary.

YOAKUM COUNTY

PRENTICE 6700—Honolulu 2 Tom May, 660 FSL 1,980 FEL 25-K-psl; 6,800, rotary.

WILDCAT—Livermore Drilling Co., Alamo Corp., et al 1 J. V. Been, 660 FS&WL 345-D-John H. Gibson; 12,000, rotary.

Admended Locations, District 8:

ANDREWS COUNTY

SHAFTER LAKE (YATES—Magnolia 1 Revised State-Perry, 330 FN&EL NW¼ 11-A36-psl; 3,200, rotary. Amended as to farm name (from State-Perry.)

ECTOR COUNTY

GOLDSMITH—Warren Petroleum Corp. 6-E Scharbauer, 560 FS&WL E½ 33-44-In-T&P; 6,450, rotary; to deepen.

NORTH COWDEN—Stanolind 7 North Cowden Unit Block XXUV, 2,000 FNL 1,980 FWL 13-43-1s-T&P; 4,400, rotary, to deepen.

SOUTH COWDEN—General American Oil Co. 2 Maurice, 748 FSL 1,715 FEL 31-42-T&P; 4,400, cable, to deepen.

GLASSCOCK COUNTY

HOWARD-GLASSCOCK—Lion 8-C Coffee, 914.44 FSL 660.66 FEL 15-33-T&P; 2,350, combination, to change drilling unit dimensions.

HOWARD-GLASSCOCK—Lion 7-C Coffee, 607.9 FNL 661 FEL 15-33-T&P; 2,350, combination; to change drilling unit dimensions.

PECOS COUNTY

YATES—Dan Purvis 4-C M. A. Smith, 330 FS&EL 38-194-GC&SF; 1,500, cable, to deepen.

SCURRY COUNTY

SHARON RIDGE—Michael Matise 1 F. W. Hardee, 330 FNL 200 FEL C. A. O'Keefe subdivision 15; 2,000, cable; changed location.

SHARON RIDGE 1700—Forest C. Lattmre 10-A Stainson, 990 FN&EL SW¼ 101-97-H&TC; 1,900, cable; amended operator from Robert W. McKissick.

YOAKUM COUNTY

PRENTICE 6700—Tennessee Production Co. 1 H. A. Hedberg, 1,980 FNL 660 FEL 322-D-John H. Gibson; 7,500, rotary; to deepen.

REAL ESTATE LOANS
Commitments Made in Our Office and Approvals Issued
Loans Made to
BUY — BUILD — IMPROVE
or REFINANCE
FHA — GI
CONVENTIONAL LOANS
LOWEST RATES
PROMPT SERVICE
MILBURN
MORTGAGE CORP.
3333 Ave. S Dial 3-6212

our newest, prettiest gift set...
her favorite Fabergé perfume in a new golden metal sheath for her purse coupled with matching cologne and charmingly gift boxed 3.50 the set
APHRODISIA, WOODHUE, TIGRESS, STRAW HAT, ACT IV

AIR CONDITIONED FOR YOUR COMFORT
HARRIS PHARMACY
THE PRESCRIPTION STORE — THE Rexall STORE — IF IT'S FROM HARRIS IT'S O.K.

SAVE UP TO 40¢

... with money-saving coupons inside specially marked sacks of
Pillsbury's BEST Flour

LOOK WHAT YOU GET...
40¢ worth of money-saving coupons inside every 25-lb. bag of Pillsbury's Best.
20¢ worth of money-saving coupons inside every 10-lb. bag of Pillsbury's Best.
10¢ worth of money-saving coupons inside every 5-lb. bag of Pillsbury's Best.

Take advantage of these big savings today. Visit your grocer. Buy Pillsbury's Best Flour in the specially-marked sacks with the money-saving coupons inside!
You'll also find prize-winning recipes inside the bag. Wonderful recipes from Pillsbury's 4th Grand National Contest. So get Pillsbury's Best—the Grand National Flour. Get your money-saving coupons. Get your prize-winning Grand National Recipes, too.

HURRY! THIS OFFER GOOD FOR A LIMITED TIME ONLY!

SUNBEAM CASH FOOD
D&H SUPER MARKET
RAINBOW MARKET
D&R FOOD STORE
EVERYBODY'S CASH GROCERY
PIGGLY WIGGLY
B&B FOOD STORE
FURR'S SUPER MARKET

RAINBOW FOR CASH SAVING YOU CAN SPEND!

$1 SALE WILL CONTINUE THRU SATURDAY!

ADDITIONAL SALE VALUES

VEGETABLE TRUCK JUST ARRIVED FROM SAN ANTONIO WITH FRESH MERCHANDISE

FOR PRICE AND QUALITY YOU CAN'T BEAT MAC on MEAT, FISH and POULTRY

SELECT CHUCK ROAST LB. 35c	FLAT RIB ROAST LB. 29c	HEAVY CALF RUMP ROAST LB. 49c	ROUND BONE ROAST LB. 49c	PURE GROUND BEEF LB. 29c
SELECT ROUND STEAK LB. 63c	SELECT SIRLOIN STEAK LB. 55c	NICE CLUB CHOPS LB. 49c	READY-TO-EAT PICNIC HAMS LB. 43c	SELECT SALT JOWLS LB. 25c
ENDS & PIECES SLICED BACON LB. 25c	MIDWEST Tall Corn BACON LB. 59c	ALL MEAT SKINLESS WIENERS LB. 29c	PURE PORK SAUSAGE LB. 29c	FRESH SIDE PORK BACON LB. 45c

FRYERS DRESSED, NICE, FAT LB. 49c
RABBITS DRESSED LB. 79c
BEEF Hearts & Tongues LB. 33c
VEAL Sweetbread LB. 55c

Kleenex 200 COUNT 10c	PEACH - APRICOT Preserves 2 LB. JAR 49c	DOVE BLACK PEPPER 1 OZ. 23c	FAULTLESS STARCH BIG SIZE 10c
SCOTCH KOOLER $6.95	FOR VARIETY AND SPICE SHOP RAINBOW AND SAVE!	FRESH CATFISH AND WE MEAN FRESH!	PAPER BAKING CUPS 85 FOR 10c
YOUR CHOICE GUM 3 PACKAGES 10c	BURLESON CREAM HONEY 1 LB. 39c	Imperial Pure Cane SUGAR 10 LBS. 98c	IMPORTED CHILES Jalapenos 49c

RAINBOW MARKET
1614 25th St. Hours 7 a.m. to 10 p.m. Open 7 Days A Week
Plenty of Free Parking Space — Front and Back
WE RESERVE THE RIGHT TO LIMIT

De Gaulle Disbands His Political Party

PARIS (AP)—Gen. Charles De Gaulle once more was a lone figure on the sidelines of French public life today as he scuttled his ultraconservative political party after its shellacking in recent local elections.

The tall- 63-year-old hero of World War II announced last night that his followers—most political 94 deputies in the National Assembly—could continue any political actions they wished, but under their own names only.

He emphasized that officially the Gaullist RPF—the Rally of the French People—was no longer a political party.

Instead, he said, he would return to his original crusade for the "regeneration" of France. The RPF now becomes an "advance guard for regrouping the people to change the regime."

The inference was obvious—De Gaulle, apparently, still hoped that eventually the French would get fed up with their multitude of parties and frequent changes of government and would turn to him as the "strong man."

It was not yet known how the 94 still-faithful Gaullist deputies now would line up in the complicated French political picture. The general—up to now the hope of the far right—advised his followers to move left and think more about social problems.

After issuing his statement to the press, De Gaulle returned to his usual isolation at his villa at Colombey-les-Deux-Eglises, 180 miles east of Paris. His friends said he would talk with the heads of all political parties and eventually make a new announcement as to his intentions.

The general, who never has bothered to hide his distaste for politics, evidently became completely fed up after his poor showing in the April 26 municipal elections.

In the big cities that Sunday, the RPF drew only 10.6 per cent of the vote. In 1947, when the party was still in swaddling clothes, they racked up 25.8 per cent. An analysis of the runoff vote in smaller towns last Sunday has not yet been made but the trend was expected to continue.

The RPF was the largest single party in parliament until a revolt within the faction last summer. The autocratic De Gaulle refused to make the concessions required to form the only kind of cabinet—a coalition—that can rule the present hodge-podge of French politics.

Reds Prepared For Revolt In United States

NEW YORK (AP)—House investigators have turned up testimony that the Communist party once had a military specialist lined up for the job of defense secretary in event of Red revolution in America.

Robert Gladnick, an ex-Communist and now an AFL organizer in Ohio and Kentucky, said yesterday he was part of a prewar Red campaign to build up the party's military resources.

He told the House Committee on Un-American Activities that Irving Charles Velson, a New York iron worker, headed the party's military program, and "was to become secretary of defense, come the revolution."

Velson took the stand later and called Gladnick's story "kind of fantastic." Velson wouldn't answer questions about any Communist connections, past or present.

Gladnick, organizer for the AFL International Ladies Garment Workers Union, said Communists in the 1930s were encouraged to enter the armed forces to learn to handle weapons in anticipation of revolt.

His own job, Gladnick said, was to distribute Communist literature among men and officers of the fleet. He said pretty girls were used on both coasts to hand out material when the fleet was in.

Members of the Young Communist League, he said, infiltrated the prewar Citizens Military Training Corps to prepare for eventual entry into the National Guard of the armed forces.

Gladnick said Velson used the party name "Charlie Wilson," and was in charge of this work.

The House committee came out of its third day of New York hearings with an armload of names given by co-operative ex-Communists as people they had known in the party.

The committee got 41 names from Gladnick, 24 names from Mrs. Abe Burrows, wife of the comedian, 66 names from Mrs. Dorothy K. Funn, a Brooklyn schoolteacher.

Mother Gets 12 Years For Slaying Girl

DES ARC, Ark. (AP)—Linda Epperson Head, 33-year-old mother of two other children, was convicted yesterday of the drowning of her foster daughter in a rain barrel, and sentenced to prison for 12 years.

A jury of farmers convicted Mrs. Head of second degree murder. She originally was charged with first degree murder, as was her husband, James Walter Head, on whom she placed full blame for the brutal killing. He has been committed to the state hospital for insanity.

The bruised and lacerated body of five-year-old Mary Wolfe was found Dec. 30 in a homemade rain barrel near the Heads' rented shack. An autopsy showed she had drowned.

Mrs. Head testified her husband beat the child to make her mind and, thinking her dead, weighted her down in the barrel with a sledge hammer.

It is believed that ancestral mammals had five digits on each of four limbs, the number being reduced in later forms as in the horse which has one digit on each limb and the whale which has no limbs.

Chiropractor
Dr. M. S. Knisely
Phone 3-5363
1208 25th Street
"AT THE CLOCK"

Sand & Gravel
YARD DIRT
FILL DIRT
- Caliche
- Crushed Rock
- Maintainer Work
- Shovel Dozer
- Haydite Building Tile

—See—
Grimmett Bros.
1605 Avenue R
Phone 3-4102

Snyder Insurance Agency
WAYNE BOREN CLYDE HALL
COMPLETE INSURANCE SERVICE
1820 26th Street Phone 3-3163
P. O. Box 527 Snyder, Texas

Typewriter and Adding Machine Repair
SATISFACTORY WORK GUARANTEED
Call Jack Turner
3-7202
AUTHORIZED UNDERWOOD DEALER
RENTAL MACHINES
Times Printing Co.
SNYDER, TEXAS 1907 25TH

We Are Proud Of Our Meat Market

Our policy is to sell selected Choice and Prime beef only. At Prices that invite comparison. All meat is trimmed and table ready and every bite 100% guaranteed to be delicious.

BEEF Short Ribs LB. 19c
SIRLOIN STEAK THE BEST LB. 69c
CALF LIVER LB. 39c
T-BONE STEAK Cut Any Thickness LB. 89c

CHUCK ROAST LB. 49c
ROUND STEAK LB. 79c
RUMP ROAST LB. 59c
PIKES PEAK ROAST LB. 65c
BONELESS STEWMEAT LB. 59c
ARM ROAST LB. 59c
HAMBURGER LB. 29c
GROUND ROUND LB. 59c
CHUCK STEAK LB. 49c
CALF BRAINS LB. 25c

HICKORY HOUSE SAUSAGE 1 LB. ROLL 29c
HICKORY HOUSE BACON 1 LB. ROLL 59c
SKINLESS WIENERS 1 LB. PKG. 33c

FRESH MADE SALADS
Potato Salad . . . . . lb. 29c
Chicken Salad . . . . . lb. 79c
Pimento Cheese . . . . . lb. 69c
Ham Salad . . . . . lb. 79c

LONGHORN CHEESE WISCONSIN LB. 49c

ASSORTED LUNCH MEATS lb. 49c
SLICED CHEESE
PRESSED HAM
ALL MEAT BOLOGNA
PICKLE AND PIMENTO
MACARONI AND CHEESE

COFFEE Admiration 1 Lb Can . . . 79c

Hunt's Tomato Catsup 14 OZ. BOTTLE 19c
Kounty Kist Corn BUFFET SIZE 10c
Prim Toilet Tissue 4 ROLLS 39c
SHORTENING SWIFT'S JEWEL 3 LB. CAN 69c
Green Beans KIMBELL'S WHOLE TALL CAN 25c
Kim Dog Food TALL CAN 8c
Diamond Tomatoes No. 2 CAN 16c
Hormel's Spam 12 OZ. CAN 49c
Van Camp's Tuna FLAT CAN 29c
Grape Juice BETSY ROSS 12 OZ. BOTTLE 33c

Pillsbury Flour 10 LB. SACK 88c
PEAS COLORADO ECONOMY TALL CAN 15c
Hunt's Tomato Juice TALL CAN 10c
Walker's Austex Stew TALL CAN 37c
Pork & Beans WHITE SWAN TALL CAN 12c
All Chewing Gum 3 PKGS. 10c
Sunshine Hi-Ho Crackers LB. BOX 32c
Simoniz Liquid Wax QUART CAN 89c
Diamond Corn 300 SIZE CAN 17c
Peaches HEART'S DELIGHT TALL CAN 19c

SAVE SUNBEAM THRIFT COUPONS

RESERVE THE RIGHT TO LIMIT QUANTITIES

Sunbeam Cash Food

TRY OUR PRODUCE DEPARTMENT FOR THE FINEST LINE OF FRUITS AND VEGETABLES IN SNYDER.
New Red Potatoes LB. 6c
Blackeyed Peas NICE AND FRESH, LB. 15c
Okra LB. 25c
Tomatoes TEXAS—FIRM & NICE, LB. 15c

Sunbeam Cash Food

FEMININE AND SMART!

Here is a casual sun-dress with band trimmed sweetheart neckline and a litle bolero to match with un-mounted sleeves and collar cut in one with front. Stitching trim can be smart accent

No. 2859 is cut in sizes 12, 14, 16, 18 20 36 38 40 42 44. Size 18: 5⅝ yds. 35-in. or 5⅛ yds. 39-in. material.

Send 30c for PATTERN with Name, Address, Style Number and Size. Address PATTERN BUREAU, Snyder Daily News, Box 42, Old Chelsa Station, New York 11, N. Y.

Patterns ready to fill orders immediately. For special handling of order via first class mail include an extra 5c per pattern.

Just off the press! The new SPRING - SUMMER FASHION BOOK, agog from cover to cover with scores of the latest style trends, all translated into delightfully wearable, easy-to-sew pattern designs for every age, every type, all sizes, all occasions. Send now for this sewing inspiration . . . just 25c.

Officers of the Little League Mothers' Club elected yesterday are, left to right, Mrs. Paul Hayes, vice president; Mrs. Homer Ray, secretary; Mrs. Don Robinson, president, and Mrs. Skipper Joyce, treasurer. Mrs. Ray and Mrs. Joyce were re-eected to their offices. The mothers are in charge of concession stands at the Little League games, first of which will be May 25. (Lee Watson photograph)

SOCIETY SCRIBBLINGS

Little League Mothers Organize; Elect Officers

By SUE HOLMES

Mrs. DON ROBINSON was elected president of the Little League Mothers' Club yesterday afternoon at an organizational meeting. Other officers elected include Mrs. PAUL HAYES, vice president; Mrs. HOMER RAY, secretary; Mrs. SKIPPER JOYCE, treasurer; Mrs. ARMOR McFARLAND, publicity chairman; Mrs. HAROLD BROWN, food buyer, and Mrs. H. W. CARGILE, in charge of donations.

The women organized last year for the first time and will begin their second year of operating concession stands when the Little League series opens May 25.

Last year the women had to borrow money to make change at the stands when they first sold hot dogs, coffee and cold drinks. At the end of the season they had made $1,000 and are making plans to invest in equipment to make their jobs easier at the stands.

Team chairman elected were the following: Mrs. H. G. COURTNEY, Cardinals; Mrs. W. H. WARREN, Braves; Mrs. R. W. MAHAN, Yanks; Mrs. BURTON TANKERSLEY, Indians; Mrs. LELAND HEROD, Clubs. and Mrs. RAY NIEDECKEN, Giants.

Mrs. SPEEDY MOFFETT acted as chairman of the meeting. She quoted Dizzy Dean as saying "there wouldn't be no more wars" if adults helped youth in activities such as the Little League.

Forty-four women attended.

...TRAVELING STARS

The east part of town went into a dither early yesterday afternoon when it was reported that cowboy movie hero. ROY ROGERS, and mate, DALE EVANS, were in town.

The first call came to us from MAXINE CROWDER, receptionist at Canyon Courts, who said they were eating lunch next door at the Village. Minutes later MORRIS FAVER at Evans & Faver service station called to say they had just filled up their Chrysler station wagon and were headed east.

A mad run by most of the Daily News staff failed to turn up the celebrities on the East Highway.

.. FLOWER NOTES

Mrs. H. P. BROWN'S pretty gray home with white wrought-iron trim was a profusion of roses Tuesday when she entertained her bridge club. She arranged Paul Scarlet climber roses which had grown on her back fence for a dining table centerpiece. Her neighbor, Mrs. FLA JOYCE, had brought a bouquet of pink radiance roses for the coffee table, and her across-the-street neighbor, Mrs. W. R. BELL, Sr., brought three huge Peace (yellow, you know) roses in an arrangement with tall purple larkspur. Mrs. A. D. ERWIN brought red cosmos.

DON'T MISS
"A TRIP TO TOYLAND"
The Spring Recital
Presented by he students of
Mrs. Bob Bell and
Mrs. J. L. Williford
DANCE, DRAMA and MUSIC
May 16, 1953 — 8:00 P. M.
HIGH SCHOOL AUDITORIUM
Admission Free
ENROLL NOW FOR SUMMER CLASSES—Phone 3-4578

PERSONALS

Ben Richardson, son of Mr. and Mrs. E. J. Richardson, 1800 Twenty-eighth Street, is stationed at Fort Hood. He was recently inducted into the Army.

Mrs. Ella Cooper, 3007 Avenue S, attended a party in Abilene Tuesday given by Mrs. O. P Thrane, a former Snyderite.

Mrs. G. B. Clark, Sr., 1700 Twenty-sixth Street, has as guests her daughter and son-in-law, Mrs. T. Anglin and Mr. Anglin of Bakersfield, Calif. Another daughter, Mrs. T. M. Rylander of Fort Stockton is also visiting here. Mr. Rylander is to join her here the latter part of the week.

Mr. and Mrs. L. D. Cates, 3212 Fortieth Street, returned Monday from Honey Grove, Tex., where they visited their mothers, Mrs. C. D. Davis and Mrs. J. I. Cates. Mrs. Davis and her daughter, Mrs. Ida Ellington, returned with thme for a visit.

Acacia Club Plans Work For Library

Acacia Study Club members discussed plans for next year's program Tuesday when Mrs. Charles G. McCaleb was hostess.

Members also planned to circulate petitions for the Scurry County Library.

Fourteen members attended.

Helps For Homemakers

Send your questions to "Helps for Homemakers" Snyder Daily News. or call 3-4498.

Would you please give me instructions for dyeing materials in a washing machine of the automatic type? Mrs. G.

Follow instructions on the package for weighing articles to determine how much dye to use. Let washer fill with hottest water available, using same amount as for regular washing. Set washer for longest possible wash cycle and add dye solution straining it through clean cloth. uickly add clean, wet article to dye bath. Always remove spots or stains and wash article before dyeing. In washers which are loaded before filling, care should be used in adding dye solution so as not to pour it directly on article to be dyed. Always add dye solution after washer is filled with water. Rinse in cool water, using normal rinse cycle of the machine. Damp-dry in maching, using normal rinse cycle. Immediately after dyeing, maching should be rinsed with soap powder and hot water. Wipe carefully, especially the lint trap, windowdoor or lid. If any dye is accidentally spilled on outside of machine, wipe off immediately to avoid staining. Use cloth dampened with household bleach solution. Lid of washer will be easier to clean if lined with waxed paper or aluminum foil before dyeing.

• • •

For a summer salad, try stuffed egg with tomato salad. You will need 4 hard-cooked eggs, 4 teaspoons cream or evaporated milk, few drops tobasco sauce, 2 teaspoons prepared mustard, ¼ cup chopped ripe olives, paprika, 2 medium-size tomatoes, shredded salad greens, French dressing. Cut eggs into halves, lengthwise, and remove yokes. Mash yolks with cream, tobasco and mustard. Mix olives in. Fill egg whites with yolk mixture and sprinkle with paprika. Quarter tomatoes. Arrange 2 stuffed egg halves and 2 tomato quarters on salad greens for each serving. Accompany with French dressing.

Mrs. Brice Speaker For Culture Club

Mrs. H. J. Brice, a guest, spoke to Womans Culture Club members Tuesday about the federation convention in Hereford last month.

Mrs. A. P. Morriss was hostess at the home of Mrs. Edgar Wilson.

Thirteen members attended, and Mrs. W. T. Murphree was a new member.

Roses were used in decorations.

WOMEN'S CALENDAR

THURSDAY

P-TA installation, 8 p.m., high school auditorium.

DeMolay Mothers Club, 7 p.m., with Mrs. Warren Richardson, Lamesa Highway.

Girl Scout Leaders Club, 3:45 p. m., Little House.

FRIDAY

Women's Golf Association, 9:45 p.m., Country Club.

Altrurian Club, 3 p.m., with Mrs. Ella Cooper, 3007 Avenue S.

Basic training for Girl Scout day camp workers, 7-9:30 p.m., Little House.

Jaycee-ettes, 12 noon, the Village.

SATURDAY

Saturday Duplicate Club, 8 p.m., with Mr. and Mrs. Elmer Muhlbach, 3103 Fortieth Street.

Bridal tea honoring Miss Bennie Beaman, 2 p.m., at the home of Mrs. Glendon Bynum, 1909 Fifteenth Street.

Mr. and Mrs. Ollie Stimson of Cassville, Mo., are visiting his daughter, Mrs. Harry Ward and Dr. Ward, 1811 Nineteenth Street.

Mr. and Mrs. W. A. Clanton, Mrs. Lynn Henderson and Mrs. W. C. Scrivener and son visited Mr. and Mrs. Ernest Ford and son Don at Polar yesterday.

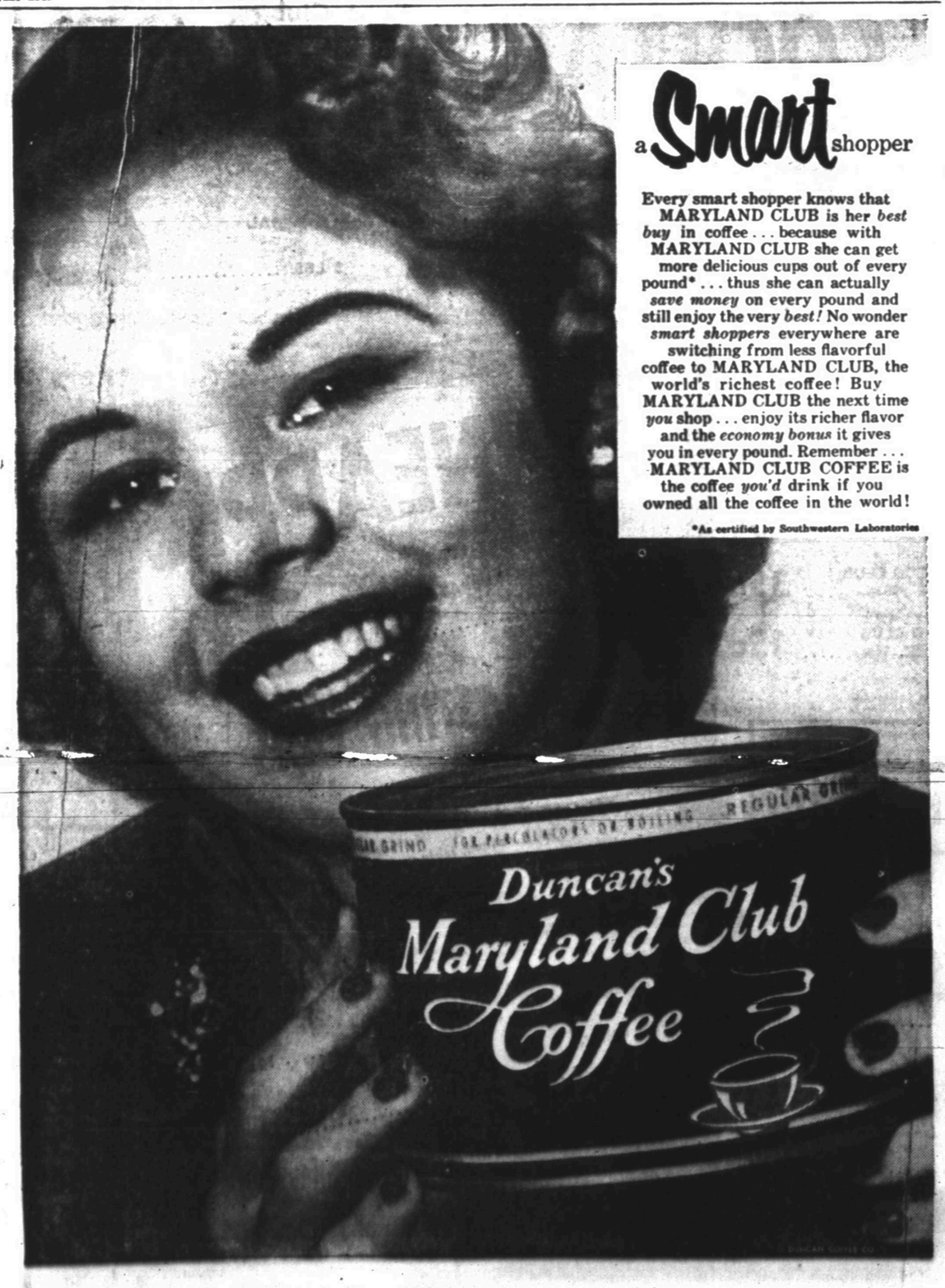

a Smart shopper

Every smart shopper knows that MARYLAND CLUB is her *best buy* in coffee . . . because with MARYLAND CLUB she can get more delicious cups out of every pound* . . . thus she can actually *save money* on every pound and still enjoy the very *best!* No wonder *smart shoppers* everywhere are switching from less flavorful coffee to MARYLAND CLUB, the world's richest coffee! Buy MARYLAND CLUB the next time *you* shop . . . enjoy its richer flavor and the *economy bonus* it gives you in every pound. Remember . . . MARYLAND CLUB COFFEE is the coffee *you'd* drink if you owned all the coffee in the world!

*As certified by Southwestern Laboratories

Remember MOTHER WITH LOVELY GIFTS FROM Anthony's

MAY 10

free GIFT WRAPPING AT ANTHONY'S

LACE AND EMBROIDERY
TRIMS THESE SHEER COOL
PLISSE
SUMMER
GOWNS
FULL LENGTH AND SHORTY STYLES

$1.98

Really outstanding values in sheer combed cotton plisse gowns for comfortable hot weather wear. Choose dainty floral prints or solid colors. Sizes 34 to 40.

SHORT MEDIUM TALL

Stylespun
Shadow Panel
COTTON
Batiste
SLIPS
Fits - 'em - all
and it's JUST
$2.98

4 Gore Precisional

If you're tall . . . if you're short . . . if you're in the middle, Anthony's have a Stylespun precisional slip that will fit you. Soft combed cotton batiste . . . four gore styled with shadow proof panel front . . . rich eyelet embroidery trim top and bottom. In white only. Sizes 32 to 40 for shorts, 32 to 44 for mediums, and 34 to 42 for talls.

Jack Daniels
AIR CONDITIONED ORIGINAL
Broadcloth
BLOUSES
$2.98

True Sizes
32 to 40

Underarm "air-conditioner" allows air-flow to and from the arm pits . . . eliminates perspiration giving greater comfort and prolonging life of blouse. Assorted solid colors with contrasting color stitching.

Trimmed Woven
Rayon Gown
$2.98

Multifilament rayon crepe gown. Daintily trimmed with lace and ribbon. Self-tie back belt. White and pastels. 32 to 40

Shadow Paneled
Petticoat
$1.98

Wide flounce bottom of eyelet embroidery . . . rayon satin bow trim. Shadow panel model. All cotton batiste. Gored style. White.

Stylespun Nylon Hosiery
THE PERFECT GIFT FOR MOTHER'S DAY
60 GAUGE 15 DENIER 98c
51 GAUGE 15 DENIER 79c

LARGE SELECTION
Gift Houseshoes
Pink — Blue — Maize — White
Sizes 5 to 9
$1.98

ANTHONY

Values! ON TOP-GRADE MEATS at FURR'S

SAVE Frontier Saving Stamps

Double On WED. With Purchase of $2.50 Or More

U. S. GOVT. GRADED COMMERCIAL BEEF

Hundreds of housewives are finding this popular cut of beef suited for their table, a tasty cut at a thrifty price! Try it today and satisfy yourself.

U. S. GOVT. GRADED COMMERCIAL
ROAST CHUCK LB. 39c

U. S. GOVT. GRADED COMMERCIAL
ROAST ROUND BONE ARM, LB. 45c

U. S. GOVT. GRADED COMMERCIAL
ROLL RIB ROAST Lb. 49c

SHORT RIBS LB. 19c

HAMBURGER FRESH GROUND LB. 25c

U. S. GOVT. GRADED COMMERCIAL
STEAK SIRLOIN LB. 49c

FRANKS SKINLESS LB. 39c

U. S. GOVT. GRADED CHOICE BEEF

Top quality, this selection of beef is cut from grain-fed, properly aged beef. This is an excellent choice for your budget, agreeable to all!

U. S. GOVT. GRADED CHOICE
ROAST CHUCK LB. 49c

U. S. GOVT. GRADED CHOICE
ROAST ROUND BONE ARM, LB. 55c

U. S. GOVT. GRADED CHOICE
ROLL RIB ROAST LB. 55c

SHORT RIBS LB. 29c

GROUND BEEF FRESH GROUND LB. 49c

U. S. GOVT. GRADED CHOICE
STEAK SIRLOIN LB. 59c

BACON FRONTIER SLICED LB. 59c

FRYERS Fresh Dressed LB. 45c

MOTHER'S DAY SPECIALS!

Val Vita PEACHES, No. 2½ can .. 27c

Gold Coast Spiced PEACHES, No. 2½ can ... 33c

Priority Chunk TUNA, can 29c

FRUIT COCKTAIL Food Club No. 303 Can 19c

FLOUR GOLD MEDAL 5 LBS. 45c

300 COUNT
KLEENEX 17c

TOOTHPASTE, 50c SIZE
COLGATE 30c

Bubble Bath JOY SUDS, lb. 25c
LISTERINE ANTISEPTIC, Reg. 79c, 14 Oz. 69c
BOYER HAIR ARRANGER, 60c Size 49c
Eversharp-Schick BLADES, 20s 69c
LUSTRE CREAM SHAMPOO, $2 Size $1.59

Dorothy Perkins HARMONE CREAM .... $4 Size $2
SALAD DRESSING, Food Club, pint 29c
TOMATOES, Dorman, No. 303 can, 2 for 25c
KRAUT, Libby's No. 303 Can 16c

MILK FOOD CLUB TALL CAN 10c

FRESH FROZEN
PEAS FOOD CLUB 10 OZ. PKG. 17c

FRESH FROZEN MORTON BEEF
Pot Pie 6½ OZ. PKG. 25c

CHICKEN
Pot Pie 6½ OZ. PKG. 25c

FRESH FROZEN
BROCCOLI FOOD CLUB SPEARS 10 OZ. PKG. 25c

FRESH FROZEN
Corn On Cob FOOD CLUB 2 PKGS. 35c

FRESH FROZEN
LEMONADE FOOD CLUB 6 OZ. TIN 15c

FROZEN FOOD CLUB
Orange Juice 6 oz. Can 10c

DEEP BROWN BEANS, Libby's 14 oz. can, 2 for 25c

TOMATO JUICE, House of George 46 oz. can 25c

GRAPE JUICE, Betsy Ross 24 oz. bottle 31c

Food Club SHORTENING, 3 lb. can 85c

PINEAPPLE LARGE SUGAR LOAF 4 TO 5 LB. AVERAGE EACH 23c

ROASTING EARS FRESH GOLDEN BANTAM NEW FIELD, EACH 5c

CARROTS, Fresh washed, table ready 1 Lb. Cello Bag 12½c

RADISHES, fresh and crisp, bunch 5c

ROMAINE, Fresh Green leaves, bunch 10c

GREEN ONIONS bunch 5c

FURR'S

Rookie Gets Self In Trouble With No-Hitter 1st Big Game

(By The Associated Press)

Bobo Holloman of the St. Louis Browns pitched himself a no-hitter in his first major league start last night and the big test now will be whether he can survive it.

Holloman, a fun-loving Georgian nicknamed after the last Brownie hurler to pitch a no-hitter jumped from low man in the bullpen to pitching glory in nine hitless innings against the Philadelphia Athletics. He faced 31 men. Three of them walked and one reached first on the pitcher's own error. St. Louis won, 6-0.

The big right-hander now will have to whip the jinx that befell the only other pitcher ever to open his major league starting career with a hitless performance.

In 1892, far enough back that baseball historians don't recognize it as "modern times," Charley Jones broke in with Cincinnati with a no-hitter against Pittsburgh, although Pittsburgh scored one run.

Jones never won another major league game.

In addition to this king-sized jinx, consider the pressure Holloman will face the next time he pitches:

A rookie is on the spot every time he starts a game.

A rookie with a buildup is on more of a spot.

A no-hit pitcher often gets into trouble his next couple of games. Virgil Trucks, now of the Browns, pitched two no-hitters for Detroit last year but his record for the season was a poor 5-19.

A rookie, such as Holoman, who pitched a no-hitter in his first start will have all of these things going against him the rest of the season.

Holloman's performance overshadowed the rest of the major league activity yesterday but for the record Detroit defeated Washington, 8-4, and Chicago stopped Boston, 6-2, in the American League, and Brooklyn whipped St. Louis, 7-3, and New York whipped Chicago, 8-5, in National League games.

Cleveland and New York weren't scheduled in the American League while rain halted the other two National League games. Philadelhia was leading Cincinnati, 2-0, when the game was canceled after 2½ innings. Milwaukee and Pittsburgh were tied, 1-1, after three innings.

A cozy gathering of 2,473, including Holoman's wife Nan and his 6-year-old son Gary Lee, witnessed the St. Louis spectacle and will be able to come back to see another game free.

Owner Bill Veeck told the small crowd he was grateful they had defied threatening weather to come out and issued an invitation for them to use their rain checks to come back again sometime.

Bobo Newsom was the last Brownie hurler to pitch nine no-hit innings but he lost the game—against the Red Sox in 1934. He gave up a safety in the 10th and got beaten, 2-1.

The last St. Louis pitcher to win a no-hitter was Robert Groom against the Chicago White Sox. Holloman's epic came 36 years to the day after Groom's.

Holloman, whose given name is Alva, came up to the Browns this season after winning 16 and losing seven for Syracuse of the International League in 1952 and pitching Santurce of the Puerto Rican League to the Caribbean championship this winter.

Billy Pierce of the White Sox, one of two American League pitchers to hurl a one-hitter this season, won his fourth game of the year as he set down the Red Sox on six hits. A pinch-hit home run by Del Wilber with a runner on base cost him a shutout.

Ned Garver won his second straight for Detroit after three early-season setbacks, scattering 10 Washington hits and driving in two of the Tigers' eight runs on a homer in the eighth inning.

Brooklyn, where "rhubarb" was first applied to a baseball argument, had another one last night. St Louis finished the game under protest after a sixth-inning set-to during which Cardinal Manager Eddie Stanky and catcher Del Rice were chased from the park.

They were ousted for arguing with Umpire Jocko Conlan, who had waved Jackie Robinson home from third base after a collision with Cardinal shortstop Solly Hemus. Hemus sprawled head first in the baseline, diving for a drive off the bat of Roy Campanella. Robinson, running from second, collided with him and fell down. Conlan ruled Hemus had obstructed the base runner.

Duke Snider and Gil Hodges hit home runs for the Dodgers. Rookie Ray Jablonski hit two for the Cards, who got only five hits off Carl Erskine.

The Giants battered six Chicago pitchers for 15 hits as they handed the Cubs their seventh straight loss. The victory moved the Giants up to sixth place and pushed the Cubs down to seventh.

Softball Games Go To Texaco, Sunray Here

Texaco and Sunray scored wins in the city softball league last night, the first for each team.

Sunray had already played one game since league play began, losing 4-3 to Hermleigh.

Last night, Texaco downed Humble 8-3, working behind the hurling of Potsi Neeper. Neeper struck out 13 and only allowed two hits.

J. M. Sterling, the losing pitcher, fanned three but gave up six hits before he was relieved by Clay Fagan, who went five innings and did not allow a hit. Texaco got one unearned run while Fagan was pitching.

Humble team members committed two errors, while Texaco had only one.

Sunray whipped National Guard 13-3 in a game that was called at the end of the fifth inning.

James Westbrook was the winning pitcher in that game, fanning eight and allowing four. The loser, S. H. Merritt, struck out two and gave up six.

Six errors were committed by National Guard, and two were made by Sunray.

Magnolia, which shut out Sun Oil 5-0 in its first game of the season, will meet DeMolays at 7:0 o'clock tonight. Birch Raley will be on the mound for Magnolia. No starters have been announced for DeMolays.

Playing at 9 o'clock will be Sun, with Charlie White pitching, and Lion Oil, with Erich Arnold or LeRoy Leard hurling. White and Arnold have each lost one since league play began.

Pitner Off To State Finals

Keith Pitner, high school junior, left this morning with Track Coach Jack Dillon for Austin, where he will participate in the finals of the state track and field meet.

Pitner, a halfmiler, will run in qualifying rounds tomorow. The finals will be held Saturday.

The 880-yard runner qualified for the finals two weeks ago at the regional meet at Stephenville, where he ran second behind Caldwell of Weatherford, whose time was 2:02.7.

Pitner started the season off this year at the Southwestern Recreational Meet at Fort Worth, where he ran in the halfmile for the first time in an official meet and took second place with a time of 2:04.5. He came in second in the district meet at Abilene, while first place runner Bobby Mosshart of Abilene had a time of 2:03.6. He took third place at the Abilene Relays the following week.

Pitner's time at the Fort Worth meet equaled that of John Gary, Snyder sprinter last year, when he broke the Class A regional record at Brownwood. Gary ran fourth in the state meet last year, while the first place runner finished in 2:02.1.

Border Loop Holding Meet

ABILENE, Tex. (AP)—Tennis and golf competition begin the athletic portion of the Border Conference meet here, opening tomorrow, but a faculty meeting features first-day events.

Possibility of expanding membership, changes in transfer rules, basketball schedules, traveling squad limitations, and other issues will be discussed by the conference fathers.

Preliminaries in track and field events for the conference—which includes schools in Texas, New Mexico and Arizona—begin Saturday morning. The finals are Saturday night.

Four running-event records are threatened. They are the 100, 220, 440, and 880.

Boyd Shumway, Arizona State at Tempe, has run the 880-yard race in 1:53.4. The record is 1:56.1.

Wayne Tuttle and Jack Parsons, both of Arizona, have run the 440 in 49 flat. The record is 49.3.

Rocky Says Jersey Joe Can Shuffle All The Way To Buffalo

HOLLAND, Mich. (AP)—If Jersey Joe Walcot decides to hit and run in their coming heavyweight title bout, Champion Rocky Marciano will storm in flailing pursuit to "make him fight."

They meet a week from tomorrow night at Chicago Stadium with Walcott seeking to become the first man ever to regain the heavyweight crown.

"I know Walcott can change his style a lot, but I can't," said Marciano today.

"If he doesn't make it a fight, I'll have to. I'll need to go after him and make him fight. No matter what he does, though, I'll try to nail him from the start."

Reports from Walcott's Chicago camp hint strongly 39-year-old Jersey Joe will try to outbox Marciano for a 15-pound decision instead of blasting away for a knockout as Rocky himself exploded in their brutal fight at Philadelphia last fall.

Marciano, now rated an 18-5 favorite, doesn't figure Joe's famed sideways and forward shuffle, used only once in their first meeting, would trouble him if Walcott gets fancy this time.

"Whether he's jigging or not, he has to come near me to hit me," said Marciano. "And when he's near enough to hit me, he's near enough for me to blast him too."

Rocky's manager, Al Weill, leaped into the conversation. "That Walcott can shuffle off to Buffalo as far as we're concerned," snorted Weil. "You can say that other guys have tried to dance and dodge, but Rocky knocked out 38 of them and he's undefeated in 43 fights."

Roland La Starza, who dropped a split 10-round decision to Marciano in 1950 watched Rocky work out yesterday after a two-day layoff.

"He looks in fine condition and his punching is faster and his short work sharper than the last time I saw him,' said La Starza, who reportedly will fight the winner of the Marciano-Walcott bout.

Abilene Getting New Basketball Coach

ABILENE, Tex. (AP)—Nat Gleaton, basketball coach of Coleman High School for four years, has been named basketball coach of Abilene High School succeeding Jake Bentley.

Bentley, who had been a coach in the Abilene public school system for 19 years, resigned, according to the Abilene Reporter-News, at the request of the school board.

Bentley will not remain in the school system.

OUT OF GAS?
GOT A FLAT?
Call 3-5181
BUD MILLER
TEXACO
SERVICE STATION
2300 25th Street

EVERY TYPE OF INSURANCE
Bonds — FHA — Farm and Ranch Loans
DEPENDABLE SERVICE
Pinnell Insurance Agency
1712 25th Street Phone 3-5912 Day or 3-4829 Night

OBSTRUCTION CALLED

Stanky Protests Rule Made On Tight Play Last Night

BROOKLYN (AP)—Can a fielder obstruct a base runner while lying on the ground?

The question was raised by St. Louis Manager Eddie Stanky today following a decision by Umpire Jocko Conlan in last night's game between the Cardinals and Brooklyn, won by the Dodgers, 7-3.

The decision set off a heated argument between Stanky and Conlan that resulted in the manager's expulsion and his official protest of the game.

Here is what happened:

The Dodgers were batting in the sixth inning with Duke Snider on Third, Jackie Robinson on second and Roy Campanella at bat. Campy smashed a hard grounder to the right of shortstop Solly Hemus, scoring Snider.

Hemus dove headlong for the ball; which eluded his glove. Robinson collided with him while he was on the ground and he, too, was knocked down, but regained his feet and stumbled to third.

Third Base Umpire Tom Gorman made no call on the play but Conlan ran down the baseline and waved Jackie home, ruling that Hemus had obstructed the runner. Stanky catapulted out of the dugout and argued in vain with Conlan. The expulsion and protest followed.

"I based my judgment on obstruction," Conlan explained later. "The ball was past the infield. I don't say that it was intentional but Hemus already had a chance to field the ball and Robinson couldn't change his direction."

Stanky hit the roof when Conlan's explanation was relayed to him.

"Hemus was diving after the ball," he said. "How he can obstruct anybody while lying on the ground I don't know. The way I see it, the rule applies only to intent of interference or obstruction. Even Conlan admits there was no intent."

Rule 706 (A) states: "A batter who has become a runner is entitled to unimpeded progress as he advances around the bases. Whenever a defensive player impedes the runner in any way, unless he is attempting to field a batted ball or has the ball in his possession, the umpire shall call obstruction. . . ."

Attendance At Major League Games Is Off

NEW YORK (AP) — Major league magnates have been bemoaning the drop in attendance this season, and they've good reason.

Whether it's been television, the inclement weather or a combination of both, the fact remains the big league ball fan just isn't showing up as often as he used to.

An Associated Press survey disclosed today that attendance at major league parks is 24 per cent under last season's total in a comparable number of home dates for each club.

Paid admissions for 1953, through last night's games, totaled 1,373,984. Last year it was 1,802,729. That's a drop of 428,745.

The American League has been hit the hardest. It has had an attendance of 667,861 as compared with last year's 1,020,562. Net loss: 352,701 (35 per cent).

The National League with 706,123 is almost 10 per cent below its 1952 total.

The transplanted Milwaukee Braves, up 38,509 in two games, are one of four clubs to show an increase at the gate. The others are the Philadelphia Athletics (9,250), the Philadelphia Phillies (5,114) and the Cincinnati Redlegs (2,608).

The Detroit Tigers, American League cellar dwellers, are more than 100,000 admissions behind their 1952 figure in their first 14 home games. They drew more than a million with an eighth-place club last year.

About 400 billion cigarettes costing about 4 billion dollars are used each year in the United States.

BASEBALL STANDINGS

By The Associated Press

AMERICAN LEAGUE

	Won	Lost	Pct.	Behind
New York	13	6	.684	—
Cleveland	10	6	.625	1½
Boston	10	8	.556	2½
Chicago	11	9	.550	2½
St. Louis	10	9	.526	3
Philadelphia	10	9	.526	3
Washington	7	13	.350	6½
Detroit	5	10	.333	6

Thursday: No games.

WEDNESDAY RESULTS

St. Louis 6 Philadelphia 0
Detroit 8 Washington 4
Chicago 6 Boston 2

NATIONAL LEAGUE

Philadelphia	13	5	.706	—
Brooklyn	13	6	.667	½
St. Louis	13	6	.671	2½
Milwaukee	8	6	.571	2½
Pittsburgh	8	10	.444	4½
New York	7	11	.389	5½
Chicago	5	9	.357	5½
Cincinnati	3	10	.231	7

THURSDAY SCHEDULE

Milwaukee at Pittsburgh.
St. Louis at Brooklyn.
Chicago at New York.
Cincinnati at Philadelphia.

WEDNESDAY RESULTS

New York 8 Chicago 5
Brooklyn 7 St. Louis
Cincinnati at Philadelphia, Rain
Milwaukee at Pittsburgh, rain

BIG STATE LEAGUE

Greenville	16	5	.762	—
Texarkana	15	6	.714	1
Tyler	13	8	.619	3
Waco	12	10	.545	4½
Temple	9	12	.429	7
Wichita Falls	8	14	.364	8½
Paris	6	14	.300	9½
Austin	6	16	.273	10½

TEXAS LEAGUE

Dallas	14	10	.583	—
Shreveport	13	10	.565	½
Fort Worth	13	11	.542	1
San Antonio	13	12	.520	1½
Tulsa	10	10	.500	2
Oklahoma City	10	11	.476	2½
Houston	11	13	.458	3
Beaumont	10	17	.370	5½

LONGHORN LEAGUE

Carlsbad	9	4	.692	—
Midland	8	5	.615	1
Artesia	8	6	.571	1½
San Angelo	8	6	.571	1½
Odessa	6	7	.462	3
Roswell	5	7	.417	3½
Big Spring	5	8	.385	4½
Lamesa	5	9	.357	4½

SOONER STATE LEAGUE

Sherman-Denison	13	2	.867	—
McAlester	10	5	.667	2½
Ardmore	9	6	.600	3
Shawnee	8	6	.571	4
Ada	7	9	.438	6
Gainesville	6	8	.429	6
Pauls Valley	4	11	.267	8½
Lawton	3	12	.200	9½

GULF COAST LEAGUE

Harlingen	17	6	.739	—
Galveston	15	9	.625	2½
Port Arthur	13	10	.565	4
Corpus Christi	13	11	.542	4½
Texas City	13	11	.542	4½
Laredo	11	13	.478	6
Brownsville	10	14	.417	7½
Lake Charles	2	21	.087	15

WEST TEXAS-NEW MEXICO LEAGUE

Lubbock	8	4	.667	—
Plainview	8	4	.636	½
Pampa	6	5	.545	1½
Albuquerque	5	5	.500	2
Abilene	5	6	.455	2½
Clovis	5	6	.455	2½
Sanger	4	6	.400	3
Amarillo	6	8	.300	4

Dr. John F. Blum
OPTOMETRIST
Most Prescriptions Filled the Same Day Patient Comes To Office
Phone 3-3892 Snyder, Texas
N.W. CORNER OF SQUARE

YOU'LL TASTE THE BEST IN REAL COFFEE GOODNESS . . . the difference is QUALITY!
WHITE SWAN COFFEE

HIGHEST PRICES PAID FOR
PRODUCING ROYALTIES — SCURRY REEF FIELDS
Save Commissions By Dealing Direct
DAY OIL COMPANY
705 Kirby Bldg. Dallas, Texas

AIR CONDITIONING
WE HAVE A COMPLETE SERVICE
Installation — Repair — Parts for All Makes
Let Us Repad Your Air Conditioner Now!
HICKS AIR CONDITIONING
1917 25th Street Phone 3-7161

PENNEY'S
ALWAYS FIRST QUALITY!
Remember... Mother's Day is Sunday, May 10!
MOM'S YOUR QUEEN!

NOW! WIDE SELECTION OF PURE
SILK SQUARES
The beautiful scarves you'll wear under your coat, on your head . . . and as a clever fashion accessory, too, when you drape them at waistline or collar! Jewel - clear colors and designs on fine, pure silk . . . Penney's has smart florals, geometric prints to chose from! All 33"x35" or 35" square.
98c

FILMY, 60-GAUGE
Sheer Nylons
There's extra long wear for you in these 60 gauge, 15 denier dark seam nylons because they are high twist for greater elasticity. Sizes 8½ to 11.
98c

Don't Disappoint MOM!
GRAND SELECTION
Summer Blouses
$1.00
Shop and Save at PENNEY'S!

Mom Will Love These
COTTON PLISSE
GOWNS
2 FOR
$3.00

GIVE HER!
Choice Colors!
Nation-Wide Colored
SHEET
Size 81x108
2.79 ea.
Case to Match 59c ea.

AIRY NYLON PLISSE

cool prints for misses, half-sizes 5.90
For a happy-go-lucky summer . . . carefree washables that travel nicely, need no ironing . . . yours to try on, now, in a wide selection! Yes, we've sizes 12-20, 14½-24½.

MAX FACTOR ends your search for the perfect make-up! Creme Puff

Creamy make-up base and powder all in one... applied with a puff! A complete make-up in a purse-slim compact.

You'll love Max Factor's new make-up idea! Creme Puff smooths on with a puff like powder... stays on like cream... is softer, more flattering than either. And it's spill proof!

Creme Puff actually reflects light... seems to erase tiny imperfections. Won't streak, smear or turn orangey. You never look "made up." End your search with Creme Puff!

$1.25 plus tax

Carry Creme Puff everywhere in its hinged mirror compact.

Choose from these 5 radiant shades:
TRULY FAIR — for a light, pink and white skin.
TEMPTING TOUCH — for a creamy, ivory skin.
CANDLE GLOW — for a medium — or ruddy — skin
GAY WHISPER — for an olive skin.
SUN FROLIC — for a suntanned or very deep olive skin.

HARRIS PHARMACY
THE PRESCRIPTION STORE
THE Rexall STORE
S.W. CORNER OF SQUARE
IF IT'S FROM HARRIS IT'S O.K.

Shop At Roe's For . .
LAWN FURNITURE, AIR CONDITIONING, PLAYGROUND EQUIPMENT, BALLS, BATS AND GLOVES, GARDEN TOOLS, BIKES AND TRIKES, BOAT MOTORS, YARD UMBRELLAS, PHILCO APPLIANCES, RADIO & T.V., T.V. ACCESSORIES AND TUBES.
Roe Home & Auto Supply
2207 Avenue S Phone 3-3402

Summer Puddings With Milk Easy Way To Feed Children

With hotter days approaching, mother soon is going to be fighting the annual battle of getting the children to drink milk when they would much rather have soft drinks. To maintain their proper milk consumption even during summer months, putting plenty in the cooking is an easy way out.

The simplest way to serve them their milk quota is in tasty puddings. The whole family will benefit from the added protein and your reputation as a cook will soar. Make in molds, combined with fresh or canned fruits, topped with whipped cream, the variations are many and the results mighty pleasant to eat.

For instance, tapioca has been a fairly popular cream style pudding for years, but if you mold in a pretty shape and top with sliced strawberries, it will be a real spring treat.

CREAMY TAPIOCA MOLD

1 egg white
2 tablespoons sugar
1 teaspoon gelatin
2 tablespoons water
1 egg yolk
2 cups milk
2 or 3 tablespoons sugar
⅛ teaspoon salt
3 tablespoons quick-cooking tapioca
½ teaspoon vanilla
Fresh strawberries, sliced and sweetened

Beat egg white until foamy throughout; add 2 tablespoons sugar, 1 tablesoon at a time, and continue beating with rotary beater until mixture will stand in soft peaks. Set aside.

Combine gelatin and water, mixing well. Set aside. Mix egg yolk with about ¼ cup of the milk in saucepan. Add 2 or 3 tablespoons sugar, salt, quick-cooking tapioca, and remaining milk. Place over medium heat. Cook until mixture comes to a boil, stirring constantly—this takes 5 to 8 minutes.

Pour small amounts of hot tapioca mixture gradually on beaten egg white, blending well. Then quickly add the remaining mixture stirring constantly. (The hotter the tapioca and the faster it is blended in, the thicker and fluffier the pudding will be.) Add gelatin mixture and vanilla. Blend well. Cool 20 minutes, stir, and turn into 1-quart mold. Chill until firm. Unmold and serve with sweetened sliced strawberries. Makes 5 or 6 servings.

In the South, where bananas may be growing in your backyard, or at least are plentiful, there are reasons why banana pudding can be a family favorite. It is rich and luscious, making it just the thing to serve after a card game or television show, too.

BANANA PUDDING

2 cups milk
¾ cup sugar
3 eggs, separated
1 teaspoon vanilla
Few grains salt
Vanilla wafers
6 bananas

Combine milk, half a cup of sugar and egg yolks in top of double boiler. Cook over boiling water until mixture thickens and coats spoon. Add vanilla and salt, line bottom of casserole dish with vanilla wafers; then top with a layer of sliced bananas. Pour some of the custard over bananas.

Repeat layers ending with custard on top. Beat egg whites stiff, but not dry dradually, add remaining ¼ cup sugar and beat until mixture forms stiff peaks. Pile on top of pudding in casserole. Place additional vanilla wafers around the edge of casserole. Bake in hot oven (425 degrees F.) for 5 minutes, or until delicately browned. Serve warm or chilled. Serves six to eight.

Indian pudding is really a New England delicacy, but it is so delicious that it should be enjoyed in every part of the country

Here is a recipe for an old-time dessert that comes out of the oven spicy and fragrant. Dips of ice cream give it a sumery touch.

BAKED INDIAN PUDDING

1-3 cup yellow corn meal
½ teaspoon salt
¼ teaspoon ginger
¼ teaspoon cinnamon
3½ cups milk
½ cup strong coffee, cold
½ cup molasses
⅛ teaspoon baking soda
1 tablespoon butter or margarine

Combine corn meal, salt and spices. Scald 2 cups milk and add slowly, stirring constantly. Add molasses and baking soda, mixing thoroughly. Add remaining cold milk and coffee; stir well. Cook over hot water, stirring occasionally, until slightly thickened (about 15 minutes.) Pour into greased baking dish. Dot butter or margarine over surface. Set in pan of warm water. Bake in slow oven, (300 degrees F.) 2 hours and 10 minutes. Serve warm, with coffee ice cream. Makes six servings.

For springtime guests who come to dinner or just for snacks, the lightest of desserts, and easiest to make is vanilla wafer date pudding. It doesn't require a bit of cooking and keeps well in the refrigerator—if you can keep it, once the family has discovered it. Dressed up with whipped cream it is a sure success. It is particularly good served with iced beverages.

VANILLA WAFER DATE PUDDING

1½ cups vanilla wafer crumbs (about ⅜ pounds)
1 cup finely cut dates
¼ pound cut marshmallows
1 cup nut meats, broken
½ cup top milk
Whipped cream.

Reserve half a cup crumbs. Combine remaining ingredients, mixing well. Place on waxed paper and shape into a roll about three inches in diameter. Roll onto another piece of waxed paper covered with remaining crumbs and coat all sides with crumbs. Chill overnight. Slice to serve. Top with whipped cream of waxed paper covered with reeight servings.

Malted milk gives rice pudding a new flavor that makes it more exciting. Just as important is the difierence it makes in cost, for the use of malted milk means you need less sugar and less milk than ordinary rice pudding requires.

MALTED MILK RICE PUDDING

½ cup rice
2 cups milk
2 cups boiling water
½ cup malted milk
1-3 cup sugar
¼ teaspoon nutmeg
½ teaspoon salt
1 teaspoon vanilla extract
1 tablespon butter or margarine
2 tablespoons sugar
½ teaspoon cinnamon

Wash rice and combine with following six ingredients in top of double boiler. Cover and cook over boiling water for about two hours or until most of the liquid is absorbed and the pudding is rather creamy in texture. Stir occasionally. Add vanilla extract. Turn into a one-quart serving dish while still hot. Dot top with butter or margarine. Mix sugar and cinnamon together; sprinkle over top of pudding. Let stand in warm place until sugar melts. Serve while slightly warm, plain or with cream or milk.

Simple rice pudding really goes elaborate when made with nuts and covered with a rich cherry sauce. The rich dessert makes a contribution to good nutrition and so is good to serve as the finale to a lighter meal.

2-3 cup packaged pre-cooked rice
2 cups milk
½ teaspoon salt
2 teaspoons sugar
¼ cup chopped blanched almonds
½ teaspoon vanilla
1 cup heavy cream, whipped
1 No. 2½ can pitted bing cherries, drained
1½ cups cherry juice
5 tablespoons cornstarch

Combine rice and milk in saucepan. Mix just until all rice is moistened. Cook, covered, over low heat 15 minutes, fluffing rice occasionally with a fork. Remove from heat; add salt, sugar, almonds and vanilla. Chill. Fold in whipped cream. Chill 20 minutes longer. Serve with warm cherry sauce. Makes six servings.

Cherry sauce: Blend 2 tablespoons cherry juice with corn starch. Combine remaining juice and cornstarch mixture in saucepan. Cook until thickened and clear, about 5 minutes, stiring constantly. Remove from heat. Add cherries. Serve warm. Makes about 3 cups sauce.

Cherry crisp pudding, made in individual baking dishes, will help perk up menus. Essentially this is a bread pudding, but cherries with the tart touch of lemon, disguise it.

CHERRY CRISP PUDDING

¼ cup butter or margarine
½ cup sugar
4 cups enriched bread cubes
2 cups canned cherries and juice
1 tablespoons lemon juice

Grease six individual baking dishes. Cream together the butter or margarine and sugar. Add bread crumbs to the creamed mixture. Blend well. Mix canned cherries and juice and one tablespoon lemon juice with the bread mixture. Pour into six baking dishes. Bake in a moderate oven (375 degrees F.) 35 minutes. Garnish each pudding with a cherry, if you wish.

Whipped cream and stiffly beaten egg whites make nectar tortoni creamy and fluffy, and although the texture is similar to a real tortoni ice cream, this actually is a pudding.

NECTAR TORTONI

1 envelope (1 tablespoon) plain gelatin
1¼ cup apricot whole fruit nectar
2 eggs
½ cup granulated sugar
¼ teaspoon salt
2 teaspoons lemon juice
1-3 cup finely rolled macaroon crumbs
1 cup whipping cream

Soften gelatin in ¼ cup nectar. Heat remaining nectar. Add well-beaten egg yolks, sugar and salt and cook, stirring constantly, over very low heat until mixture coats spoon. Remove from heat and blend in lemon juice and softened gelatin. Cool until slightly thickened. Fold in stiffly beaten egg whites, macaroon crumbs and cream whipped until stiff. Pour into individual molds or pile lightly in sherbet glasses. Chill until firm.

Navy May Drill Well At Orange

ORANGE (AP)—The Navy is taking steps to develop oil believed to lie under its acreage at Orange. It probably will be months before any derricks go up.

Oil is being produced on private property next door to the Navy's acreage along the northern edge of the bi-state Phoenix Lake Oil Field.

Under federal law, the Navy cannot develop its own oil but must call on the Interior Department to handle leasing and production.

Navy officials here said it took steps to bring about a drilling program. A Washington spokesman said "open discussion of all details might not be advisable at this stage." The source said development of the Navy's Orange oil properties is "still in the works" and hasn't yet been referred to the Interior Department.

Development in the Phoenix Lake Field indicates that only a small part of the Navy acreage here is likely to be oil-producing, although all of it is potentially rich in natural gas.

The nearest well, on the Consolidated Western Steel Division property adjoining the Naval station, found good production in the Brown "B", lower of two oil-bearing formations at Phoenix Lake.

The Consolidated test also passed through a rich gas sand not found further south in the field. Oil men say this could mean a big gas field extending northward through the Navy property.

Earthquake In Chile

SANTIAGO, Chile (AP) — Chile's government announced today that six persons were killed and 26 others injured in the violent earthquake that shook the nation yesterday. Thousands of families were made homeless.

Government officials estimated that property damage would exceed 400 million pesos (32 million dollars).

BE SURE! Ask for C-H cane sugar
GROWN AND REFINED in U.S.A.

PHIL-GAS BUTANE and PROPANE
For Delivery . . .
Day Phone 3-3731
Night Phone 3-4064
Bottles & Trucks Serviced At Phillips 66 Super Station East Highway
McCormick Incorporated
Office At 2401 Ave. Q

Theyr'e Calling Us The "Fill Up" Place
All You Can Eat For — — — —
Old Fashioned Cooking
MANHATTAN COFFEE SHOP
2 Doors East of Dunlap's
$1

CONGRATULATIONS
On Your New Baby!

Come In Six weeks after the blessed event and massage away your unwanted bulges, tone up your circulation and firm your flesh to the figure of the girl your husband married.
THE RING ROLLER REDUCER
Call 3-3167 For Complimentary Treatment
Mrs. R. B. Sears 3301 Ave. U

Let's Make EVERY DAY A PAY DAY -- Trade At Lieb's & Save!
PAY CASH PAY LESS

SUGAR IMPERIAL 5 LB. BAG 49c
GRAPE JUICE WELCH QUART 35c
COFFEE FOLGER'S LB. CAN 89c
SUN SPUN OLEO LB. 19c
NORTHERN TISSUE 2 ROLLS 15c
PRESERVES APRICOT OR PEACH 2 LB. JAR 39c
PICKLES KUNERS GOOD FOR PICNICS 8 OZ. JAR 19c
MELLORINE QUART 30c ½ GALLON 59c
TIDE LARGE BOX 29c
FRESH Cabbage LB. 3½c
FRESH Tomatoes LB. 15c
FRESH Squash LB. 8c
JUICY Lemons LB. 15c
GOLDEN RIPE Bananas LB. 10c
DEXTER SLICED Bacon LB. 59c
ARMOUR STAR Franks LB. 45c
CHOICE BEEF Roast LB. 39c
GROUND Meat LB. 19c
GRADE A Fryers LB. 49c
Lieb's Cash Grocery
Store Hours: Weekdays 7 a.m. to 7:30 p.m. Staurdays 7 a.m to 9 p.m.
Big Spring Highway Dial 3-7162
C&W GOLD STAMPS — DOUBLE ON TUESDAY

Jones Grocery Brings You Great FOOD VALUES!

5 LB. BOX LIGHTCRUST FLOUR 49c
17 OZ. BOX GLADIOLA Devils Food Mix
AND 9 OZ. BOX GLADIOLA Pie Crust Mix
Both For 42c
QUART BOTTLE KALEX BLEACH 10c
5 LBS. IMPERIAL SUGAR 45c
WAPCO CATSUP BOTTLE 16c
LARGE SIZE TIDE 29c
WHITE SWAN MILK TALL CANS 2 for 25c
DELITE PURE LARD 3 LB. CARTON 37c
KIMBELL'S BLACKEYED PEAS No. 300 CAN 13c
DIAMOND SPINACH No. 2 CAN 10c
AMERICAN FLAT CAN SARDINES CAN 9c
DIAMOND KRAUT No. 303 CAN 10c

"Meat Makes The Meal -- Buy The Best From Quality Meats at Jones Grocery"

HICKORY HOUSE BACON POUND 59c
HICKORY HOUSE WIENERS 1 LB. PKG. 29c
FRESH GROUND HAMBURGER LB. 29c
TENDER CHUCK STEAK LB. 35c
TENDER ARM ROUND STEAK LB. 39c
STEW MEAT LB. 25c
HICKORY HOUSE PICNIC HAMS LB. 42c
HICKORY HOUSE ASSORTED LUNCH LOAFS POUND 39c

Fruits and Vegetables
CALIFORNIA No. 1 WHITE POTATOES LB. 5c
MORE OF THOSE GOOD TASTING FRESH TOMATOES LB. 12c
FRESH CORN EAR 5c
LETTUCE LARGE HEAD 12c

SPECIALS GOOD FRIDAY & SATURDAY
JONES GROCERY & MARKET
1½ MILES NORTH ON CLAIREMONT ROAD PHONE 3-9132
"WHERE YOUR BUSINESS IS APPRECIATED"
WATCH OUR WINDOWS FOR SUNDAY SPECIALS

MOTHER IS TOPS

MAKE IT EASY FOR HER!

SERVE THESE SIMPLE FOODS!

at

PIGGLY WIGGLY

SWEET TENDER KERNELS — EACH
CORN 5c

CALIFORNIA SUNKIST — LB.
LEMONS 15c

FRESH GREEN — BUNCH
ONIONS 5c

PIGGLY WIGGLY **FRUITS AND VEGETABLES** ARRIVING *FRESH*

CALIFORNIA SUNKIST — LB.
ORANGES 12c

FRESH FROM SOUTH TEXAS — BUNCH
CARROTS 5c

TEA Lipton's ¼ Lb . . . 27c

FLOUR Gladiola 25 Lbs. . . . $1.99

PEACHES LIBBY'S HALVES OR SLICED 2½ CAN 29c

TOMATO JUICE DON RIO 46 OZ. CAN 23c

PIGGLY WIGGLY **MEATS** FAMILY FAVORITES!

BABY BEEF CRESCENT CHUCK — LB.
ROAST 29c

CRESCENT VEAL — LB.
CHOPS 39c

ARMOUR STAR CHUCK — LB.
ROAST 49c

CURTIS — No. 1 CAN
TOMATOES 9c

COLORADO ECONOMY BUFFET
PEAS 8c

ALL MEAT — LB.
HAMBURGER 23c

LEAN — LB.
SHORT RIBS 19c

OLD FASHIONED CORN DODGER — 5 LBS.
MEAL 43c

QUICK SERVE LUNCH
SPAM 43c

NEW DETERGENT — LARGE BOX
RINSO 25c

LIBBY'S — 14 OZ. BOTTLE
CATSUP 19c

KIM
DOG FOOD . . . . . 3 for 25c

S & H GREEN STAMPS DOUBLE ON WEDNESDAY

MIDWEST SLICED — LB.
BACON 63c

CLOVERBLOOM — 2 LB. BOX
CHEESE 89c

RIO — 1 LB.
OLEO 19c

LIBBY'S — 46 OZ.
GRAPEFRUIT JUICE . . . 33c

MRS. TUCKER'S . . . . 83c — 3 LB. CAN

TUNATIME — ½ CAN
TUNA 19c

MODEST MAIDENS

Trademark Registered U. S. Patent Office

5-7 JAY ALAN—

"AFTER WE READ THE AD WE PUT IN THE PAPER TO SELL OUR HOUSE WE DECIDED IT WAS JUST WHAT WE WERE LOOKING FOR SO WE'RE NOT SELLING."

Crossword Puzzle

ACROSS
1. Cronies
5. Skill
8. Heart
12. Spoken
13. Supper
14. Greedy
15. Prima donna
16. Spread loosely
17. Body of a church
18. Staged
20. Loafer
21. Song room
22. Thirsty
23. Hazardous enterprise
27. Grow old
30. Filament
31. Mountain in Crete
32. Heavy wagon
33. Reverence
34. Work together
36. Male offspring
37. Silkworm
38. Hut
41. Snatched
45. Having retired
46. Japanese poetry
47. Cry of a donkey
48. Feminine name
49. Corroded
50. Italian coins
51. Short jacket
52. Legal action
53. Long fish

DOWN
1. Legumes
2. Seed covering
3. Volcanic matter
4. Speak ill of
5. Ear
6. Vibrating part
7. Urchin
8. Confectionery
9. Elliptical
10. Split
11. German river
19. Half score
20. Wrath
22. Curtains
23. Exclamation
24. Blackbird
25. Contend
26. Japanese salad plant
27. Constellation
28. Ship channel
29. Organ of sight
32. Trickle
34. Mountain pass
35. Period of time
36. Closed car
38. Rabbit
39. Death notice
40. Forbid
41. Swinging barrier
42. Kind of cheese
43. Nobleman
44. Stains
46. Sailor

S	A	P		O	P	A	L		M	A	S	S
A	V	E		R	E	S	I	D	E	N	C	E
G	A	R	D	E	N		B	U	T		O	N
	R	U	E	S		F	E	N		B	U	S
L	I	K	E		P	A	R		P	A	T	E
A	C	E		M	A	T	A	D	O	R		
W	E		E	A	R		T	I	E		T	O
		I	M	P	E	D	E	D		M	E	N
P	A	N	E		G	A	S		W	A	N	E
I	C	E		T	O	Y		C	A	N	A	
E	T		A	I	R		D	A	N	U	B	E
C	O	N	S	C	I	O	U	S		A	L	L
E	R	O	S		C	R	E	E		L	E	D

Solution of Yesterday's Puzzle

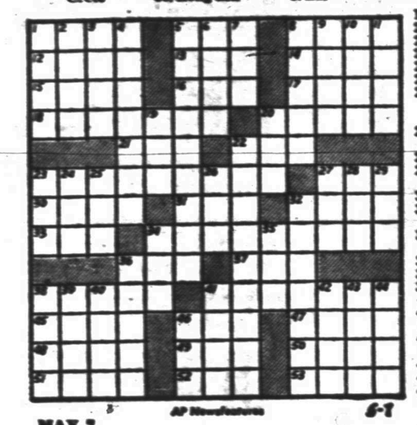

MAY 7 AP Newsfeatures 5-7

If You Miss Your Snyder Daily News
Phone Before 7 P.M. Week Days
DIAL 3-5486
Phone Before 10 A.M. Sundays
— One Will Be Delivered to You —

MARY WORTH

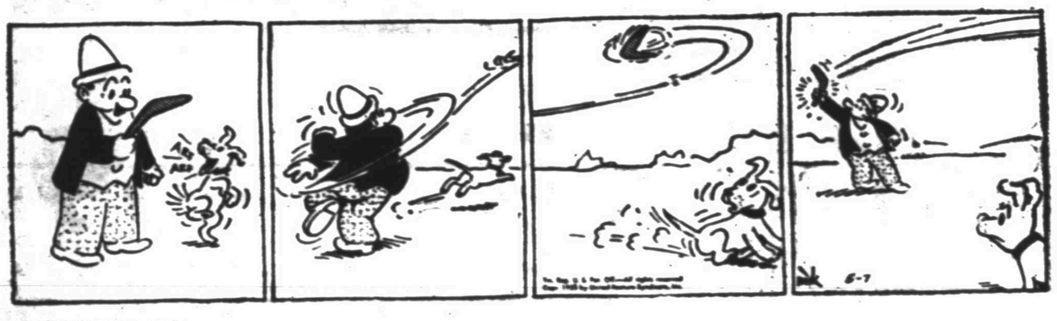

FERDINAND

SCORCHY SMITH

TIMES PRINTING COMPANY
OFFICE SUPPLIES—FURNITURE
UNDERWOOD SALES AND SERVICE

OAKY DOAKS

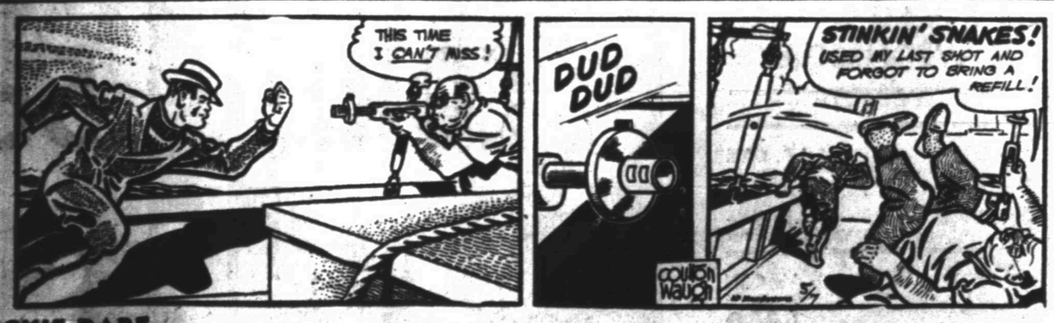

DICKIE DARE

KERRY DRAKE

REX MORGAN

LITTLE LULU

TIMES PRINTING COMPANY
QUALITY PRINTING
1907 25TH STREET

THE SAINT

HOPALONG CASSIDY

For Classified Ads Dial 3-5486

HOMER HOOPEE

THE ADVENTURES OF PATSY

CALIFORNIA SUNSHINE IN SUNSWEET FRUITS

PEACHES, 12 oz. . . . 35c
APRICOTS, 12 oz. . . . 57c
PRUNES, 1 lb. . . . 29c

DOUBLE S&H GREEN STAMPS WEDNESDAY WITH EVERY PURCHASE OF $2.50 OR MORE.

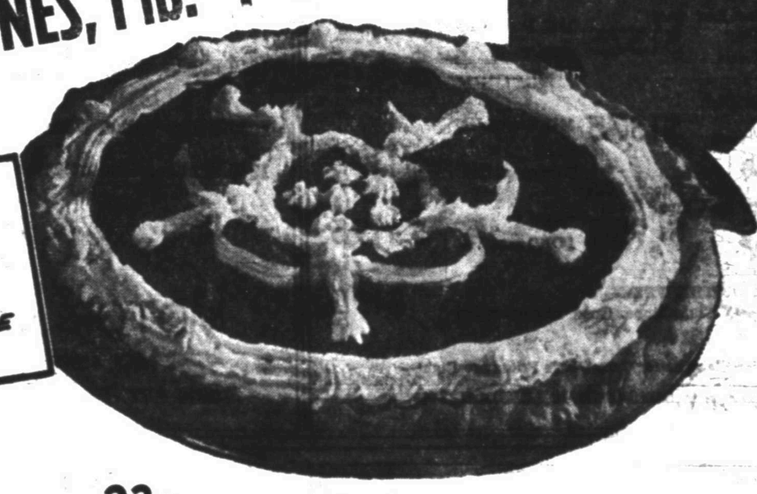

LIPTON'S
TEA ¼ Pound **27c**

HUNT'S
SPINACH No. 2 CAN..... 15c

14 OZ. PKG.
SKINNER SPAGHETTI..... 24c

LIBBY'S No. ½ CAN
Vienna Sausage 20c

CAMPFIRE
TAMALES No. 303 CAN..... 22c

PRESERVES PURE PEACH 2 LB. JAR..... **37c**

LIBBY'S
Lima Beans No. 303 CAN.. 29c

LUX
SOAP BATH, 2 BARS..... 25c

LUX
SOAP REG., 3 BARS..... 25c

AERO
WAX PINT CAN..... 33c

FRYERS WILSON' CERTIFIED CUT UP, PAN-READY LB..... **49c**

SWIFT PREMIUM
FRANKS 1 LB. CELLO PKG. 59c

PURE PORK MARKET MADE
Pork Sausage LB..... 39c

U. S. GRADED COMMERCIAL
CHUCK ROAST LB..... 39c

BORDEN'S CREAMED
Cottage Cheese 12 Oz. PKG..... 27c

U. S. GRADED COMMERCIAL
BEEF RIBS LEAN, LB..... 19c

AGED WISCONSIN CHEDDAR
CHEESE LB..... 69c

BACON HORMEL'S MIDWEST SLICED TRA-PAK LB..... **59c**

NORTHERN
NAPKINS 80 COUNT..... 12½c

GREEN GIANT
PEAS No. 303 CAN..... 22c

DELSEY
TISSUE ROLL..... 14c

BETSY ROSS
GRAPE JUICE QUART.. 29c

CORN HARVEST INN 303 CAN..... 15c

WALDORF
TISSUE 3 ROLLS..... 25c

PEAS DORMAN BLACKEYES No. 303 CAN..... 14c

PAL
BLADES 5 FOR..... 10c

MILK ARMOUR'S TALL CAN..... 14c

DENTAL CREAM COLGATE 75c SIZE..... **42c**

HUNT'S
PEARS No. 300 CAN..... 23c

BAKERITE 3 LB. CAN..... **69c**

GLADIOLA
FLOUR 5 LB. BAG..... 51c

BOX
SKINNER RAISIN BRAN..... 19c

TOMATOES TANDARD No. 303 CAN **10c**

TUNA BREAST OF CHICKEN No. ½ CAN..... 39c

SYRUP RED KARO No. 1½..... 24c

Peanut Butter PETER PAN 12 OZ. JAR..... 37c

Cocktail Peanuts Planters CAN..... 35c

STRAWBERRIES FROZEN 10½ OZ. BOX..... **19c**

PICKLES MILE-HI QUART, SOUR..... 29c

BABY FOOD GERBERS 3 CANS..... 27c

CAKE MIXES SWANSDOWN ASSORTED 4 PKGS..... **85c**

TOMATOES CELLO PKG. FRESH LB..... **15c**

RADISHES BUNCH..... 5c

GREEN ONIONS BUNCH..... 5c

LETTUCE LB..... 12½c

CORN FRESH EAR..... **5c**

SUPER MARKETS D&H
DAVIS & HUMPHRIES — OWNERS & OPERATORS

Now Is The Time To Place That Ad-Dial-3-5486

Television Package

We offer for sale a Television Package that is guaranteed to outperform any other Television setup sold in Snyder. It includes a Television set, antenna, and all accessories installed at no extra cost. We guarantee reception. Our prices start at $299.00. This includes everything. We sell RCA, Motorola, Philco and Hoffman. Come in and arange for your free home demonstration today. Open nights til 9.

B & B TELEVISION
612 EAST HIGHWAY
DIAL 3-3281

T. C. GOSS CAR LOT

BIG SPRING HIGHWAY

Highest Cash Price Paid For Your Late Model Car or Equity

1953 Oldsmobile 88. Two door Loaded..... $3195

1951 Pontiac four door R&H. White Wall Tires..... $1575

1951 Dodge Club Coupe Radio & Heater $1375

1949 Ford Custom 2-door. R&H O.D. White wall tires. Clean One Owner Low Mileage.. $ 995

1949 Ford 2-door. Heater. Fair Good Transportation. $ 795

1946 Ford 2-door. R&H. White Wall Tires Clean..... $ 595

1941 Chevrolet Good Transportation.. $ 175

1940 FORD..... $ 95

BARGAIN OF THE WEEK—
1946 HUDSON Club Coupe. Good Transportation $195

For Clean Better Cars Where Prices are Right—
SEE T. C. GOSS OR R. H. LEE. DIAL 3-9297

CLASSIFIED DISPLAY

SPECIAL

1952 Pontiac Catalina Two Tone, Hydra., Loaded
$1995.00
See Us For New & Used CARS AND TRUCKS
Wade Pipkin Motors
"The" Ford Dealer Of West Texas

CLASSIFIED DISPLAY

WE TRADE FOR FURNITURE

53—Prairie Schooner 27' - 31' - 33' - 37'

1944 27' Pan American $1,150.00

PRAIRIE SCHOONER COMMERCIAL TRAILERS

LET US SAVE YOU UP TO $200 ON TERMS WITH— U.B.M. Low Rate Bank Financing

Hansen Trailer Sales
Lamesa Highway Dial 3-6513

Best Address in Town.

FOR REAL VALUES

IN NEW & USED CARS

1953 Plymouth Cranbrook. O.D., Heater and Solex Glass.

1949 Pontiac Silver Streak Six. Low mileage. Radio and Sun Visor.

1949 Chrysler. Silver Anniversary. Four door sedan. Windsor.

1949 English Ford, Perfect. Cheap, dependable transportation.

1952 Willys Station Wagon. Overdrive. Bargain Price.

1940 Pontiac. Good crew car.

KOLAR MOTOR COMPANY
MAX SHEPHERD, MANAGER
2616 AVENUE S DIAL 3-5642

G I HOMES

WE HAVE GOOD NEWS – VETERANS!

Starting soon – Some Three-Bedroom houses on Avenue U, South of 37th Street. Paved – Garages or car ports. Plenty of extras – brick trim.

THE BEST BUY IN THREE BEDROOM HOMES EVER OFFERED AT ANY PRICE IN SNYDER!

$10,500 with $10,000 GI Loan. Come in and look over our plans.

SCOTT & BROWNING BLDG. Co.
SCOTT & SCOTT REAL ESTATE
BIG SPRING HIGHWAY DIAL 3-6212 or 3-3262

ANNOUNCEMENTS A

LOST AND FOUND A-4

LOST—Between West Elementary and 40th St., Boy's dark green coat, size 10. If found, please call L. B. Moore, 3-6818.

PERSONAL A-5

HUSBANDS! WIVES! Get Pep, Vim; Feel Younger. Hemic stimulant, Ostrex, revitalizes body which lacks iron after 40. Try higher-potency Ostrex Tonic Tablets today. $1.29 size ONLY $1.12. In Snyder, Snyder Drug; also druggists everywhere.

AUTOMOBILES B

AUTOS FOR SALE B-1

1938 Ford Sedan. Good running shape. $75.00. Snyder Pipe & Supply Company, Post Road, Snyder, Texas.

1951 Plymouth four door sedan at wholesale price. Sell by owner. Call Hanes 3-4961.

TRAILERS B-3

For Sale: 30' M-System Trailer House. Modern. Excellent condition. Bought in 1950. Will sell for $2500.00. See at Cox Welding Shop on Clairamont Road or call Mr. Carpenter, 3-4312.

BUSINESS SERVICE D

FLOOR FINISHING D-6

SPEED BALL SANDING COMPANY

Floors sanded, filled, finished
Old or New floors
Guaranteed Work Free Estimates
300 28th St. Dial 37115
Snyder, Texas

CLASSIFIED DISPLAY

CAUTION
SINGER sells its machines ONLY through SINGER SEWING CENTERS identified by the famous Red "S" on the window. NEVER through dealers or department stores.

Stager Sewing Machine Co.
Phone 360 159 Walnut
Colorado City

Snyder Housewives

will be able to enjoy a new convenience MONDAY, MAY 11th. Be expecting your route man who will serve all your bakery needs with the best in bakery products from your own—

Snyder Home Bakery

Rates On Snyder Daily News Classified Word Ads:

One day	.05 Per word
Three days	.12 Per word
Six days	.18 Per word
Each day following	.01 Increase

15 word minimum rate

Space ads	.84 per inch per insertion

EARNED RATES

Three days	.75 per inch per insertion
Five days	.70 per inch per insertion

MONTHLY EARNED RATE
For 15 words at 26 issues per month, Total $5.70
Capitals, and type larger than agate at double.

WORD AD DEADLINES

Weekdays	5 p. m.
For Sundays	12 Saturday

RULES

The publishers reserve the right to correctly classify all advertising, to edit any copy deemed objectionable for any reason and reserve the right to accept advertising only on a cash-in-advance basis. Some ads are charged to phone owners, purely as an accommodation and payment is due immediately upon publication. Some types of ads are not charged under any circumstances but must be strictly cash-in-advance.

BUSINESS SERVICE D

HAULING - DELIVERY D-10

Furniture moving, local and long distance. McAlister Transfer & Storage. Dial 3-6791.

PAINTING - PAPER D-11

Call C. R. Agee, 3-4388 or 3-4542 for painting, paperhanging, texturing. Free estimates - courteous service - All work guaranteed.

PLUMBERS D-13

E. E. (Gus) Lenaman wants plumbing after 3:00 p.m. and all day Saturday and Sunday. 2064 26th Street. Dial 3-6723.

MISCELLANEOUS D-26

Lawn Mowers sharpened and repaired. Jack Darby Blacksmith & Welding. 1922-25th.

Call O. C. Floyd for any concrete or tile work. No job to small. Dial 3-7224.

EMPLOYMENT E

HELP WANTED, MALE E-1

Wanted: Farm Hand. Part crop and part cash. See Dee Robison, 13 miles east on Roby Highway.

Wanted: Experienced tractor driver. Six miles east and one mile north of cemetery. Floyd Glasscock.

Wanted: Combination man - butcher and produce. B & B Parkway Food Store Number 22, 520 East Highway.

Drivers and dispatchers wanted. Over 30 preferred. Apply in person. Yellow Cab Company, Snyder.

HELP WANTED, FEMALE E-2

Wanted Press operator and linen checker. Apply in person. Snyder Steam Laundry and Cleaners. 1401 - 26th Street.

Manager Wanted

Experienced in Ready-to-Wear helpful. Age 30 to 50. Apply at

Franklin's Ready-to-Wear

HELP WANTED, MISC. E-3

Wanted: Expert combination presser or blocker and finisher. De Luxe Cleaners, Phone 121, Big Spring, Texas.

WOMEN'S COLUMN H

CHILD CARE H-3

Mom Ivison Nursery. Bring your babies and children. 1111 - 24th. Street. Dial 3-4100.

Care for your children, day and night. Mrs. J. C. Beavers. 501 - 29th Street. Phone 3-3039.

Will care for your children day or night. Mrs. Rama Davis. 801 29th Street. Phone 3-5005.

Child care in your home nights. Mrs. Johnson, 808 - 23rd. Dial 3-5813.

LAUNDRY SERVICE H-5

Wanted: Washing of all kinds; also ironing. 1508 - 27th Street. Dial 3-5576

FARMERS' EXCHANGE J

For Sale: Mocha Stormproof cottonseed from white sack seed. Culled—$2.25 per bushel; culled and treated—$2.50 per bushel. See Dell Barron on Snyder Highway north of "Y" Park, Lamesa, Texas.

MERCHANDISE K

BUILDING MATERIAL K-1

PAY CASH and save

2x4 and 2x6 8 ft. through 20 ft....	6.50
1x8 & 1x12 Sheathing Dry Pine	6.75
Corrugated Iron 29 Gauge	9.29
Cedar Shingles Red Label	7.75
Asbestos Siding Sub Grade	7.75
24x24 2-Light Window Unit	9.95
⅝" Plywood Sheathing	18.50
Oak Flooring Good Grade	12.50
2-8x6-8 Gum Slab Doors	9.19
2-0x6-8 Gum Slab Doors, Grade A	7.95

VEAZEY CASH LUMBER CO.
1 Mile West On Lamesa Highway
PHONE 3-6612

DOGS, PETS, ETC. K-3

I have kittens to give away. Housebroke. 315 - 35th.

DASCHUND PUPPIES
A. K. C. Registered
Dial 3-6508 or 3-5171

HOUSEHOLD GOODS K-4

Snyder's wildest trader wants furniture, coolers, etc. Quick deals, bargain prices. Post Office Swap Shop. 2301 Avenue R. Dial 3-6122.

HOUSEHOLD GOODS K-4

We always have a good supply of trade-in & repossessed furniture.
FOUR WAYS TO BUY —
Cash - Charge - Lay-away - Terms

SPECIAL

Three piece sectional suite ..	$79.50
Two piece suite	99.50
Used Hi-chair	10.00
Used dinette	49.50
Used dinettes	19.50 up

TOWN AND COUNTRY
2403 - 25th LAMESA HIGHWAY
Dial 3-3362

AUTHORIZED AGENT
GENERAL ELECTRIC LAMPS
CANYON ELECTRIC CO.
1919 - 26th — Dial 3-6518
"Snyder's Complete Electrical Service"

MERCHANDISE K

RADIOS - SERVICE K-7

For Sale: Philco TV radio and phonograph combination. See M. C. Fowler, Arah Route, Snyder.

FOR GUARANTEE RADIO SERVICE
Expert Radio and Television Sales & Service
M & M ELECTRIC
2403 - 25th
Dial 3-3793

MISCELLANEOUS K-11

For Sale: $895.00 Baldwin Acrosonic Spinet Piano. Would sell for $595.00. Dial 3-4231.

For Sale: Two dwarf shetland ponies, saddles and bridles. Dial 3-4481 or 3-5689.

For Sale: Overhead garage door—excellent condition. House trailer, six-ply tires, ready to go. Offer. Dial 3-4975 after 6:00 p. m.

1953 model welding machine, mounted on 2 wheel steel trailer. 200 A&P G.E. 120 ft. welding leads. 30 lb. welder friend generator. 60 ft. oxygen hose. Will trade or sell. Dial 3-3130 after 6:00 P.M.

TRADE OR EXCHANGE K-12

Will trade almost new gas hot water heater for electric of same value. Dial 3-4238 or 3-6614.

RENTALS L

BEDROOMS L-1

Furnished rooms with or without kitchens for rent. $5.00 up. 2712 Ave. S.

PRIVATE ROOMS
Singles - $5.50 — Doubles - $7.50
BEST HOTEL
On Ave. S—Three blocks north of square

FURNISHED APARTMENTS L-3

Two furnished duplex apartments. Three rooms and private bath, each. $65.00 and $55.00. Bills paid. 605 - 19th. Dial 3-6701.

Three room furnished apartment for rent. Dial 3-4874.

Four rooms and bath nicely furnished garage apartment. Close to shopping district and school. 2511 Ave. M.

Two room furnished apartment. Bills paid. 800 Ave. R.

Three room furnished apartment for rent. Bills paid. $65.00 per month. 3102 Ave. A.

Three room furnished apartment with private bath. Close in. Apply at 3007 Ave. S.

Reasonably priced furnished duplex. Clean, modern, light oak furniture. Private bath, air conditioned. 2907 Ave. I.

Three room furnished apartment. Located one block south of Gordon's Drive-In on left, on Big Spring highway.

Three room and bath furnished apartment. Close in. Nice for working couple. See at 2707 Ave. R.

Snyder's Finest
UNDER NEW OWNERSHIP
Two bedroom furnished or unfurnished apartments — air-conditioned, automatic washers at no cost. Children's playground, Carport, with storage space.
—ALL RENT REDUCED—
OFFICE AT 1910 COLEMAN
WAYMAR Apartments
Dial 3-6942

SMITH MOTEL: Kitchenette and Bedrooms. Daily and weekly rates. East Highway. Dial 3-6493.

Two and three room furnished apartments and houses. Clean and reasonable. 1812 Avenue T. Dial 3-5653.

NESBIT MOTEL
NEW REDUCED RATES
Furnished cottage apartments, vented heat, tile, bath, Frigidaire garage. $12.50 per week and up. Daily $2.00 per day, up.
Lamesa Highway
DIAL 3-9268

Three large rooms and bath furnished apartment. Newly decorated. Andress Height Addition. Avenue O and Andress. Dial 3-3830.

FURNISHED & UNFURNISHED APARTMENTS

All tile . . . 360 ft. floor space each. Private baths; All bills paid. 81 foot building.

VERY NICE!!

$30.00 and $40.00 per month

Come and see them and you will want to move in.
THORNTON APTS.
Merrill Avenue — Boothland Addition
Dial 3-9218

Furnished apartments, bills paid, electric refrigerator. Modern. $10.00 per week Carlisle Apartments. 2703 - 25th.

For Those Who Want The Best

Three-room Apartments
Enclosed Yards
Vented Heat
Refrigerator and kitchen stove furnished.

Dial 3-3452
Office 1921 26th Street

BELL-AIR VILLAGE — Corner of 39th and Avenue X

FURNISHED APARTMENTS

Private baths, Del Norte Courts, Lubbock Highway. 2 blocks from North Ward School. Reasonable rates.

Dial 3-5273

For Rent: Two room and bath furnished duplex. $40.00 per month. Contact 610-32nd Street. Apartment one.

Apartment, new furniture, redecorated. Refrigerator, telephone, air-conditioner. Tile shower, bills paid. Three blocks west of square. Apply in person. Brown's Courts.

Furnished apartment for rent. 506½-28th. Inquire 504½-28th. Dial 3-6364 or 3-6441.

RECONDITIONED — GUARANTEED

USED CAR VALUES

AT RAY FOY MOTORS THIS WEEK

1952 COMMANDER. Five passenger coupe. Good tires, Seat Covers, heater and overdrive. Guaranteed for 60 days. One owner. Now on special sale at $1947.00

1952 CHAMPION. Two door. Overdrive and heater. White wall tires. 12,000 actual miles. Why pay more when you can't buy a better car $1697.00

Two 1951 COMMANDERS. One club coupe. Radio, heater and overdrive. The other, a four door Land Cruiser with automatic transmission, heater & seat covers. Both with new whitewall tires. Pick the one you want at $1397.00

1950 STUDEBAKER COMMANDER. Four door. Radio and Heater. Automatic transmission. New paint and good tires $1047.00

Two 1950 CHAMPIONS. Five passenger coupes. Radio and Heater. O. D. Guaranteed. Which one do you want at ..... $ 947.00

"77" SPECIALS "77" SPECIALS

WE believe that anyone buying a used car really gets their money's worth when they buy one at a right price that is clean and is guaranteed by a firm that stands behind their guarantees. Why pay the same or more for a used car that is not guaranteed when you are assured of getting what you pay for at RAY FOY MOTORS? Buy one of our LUCKY "77" SPECIALS — this weekend.

1950 BUICK Super. Dynaflow, Radio and Heater. Good tires $1177.00

1949 CHEVROLET. Two door. Heater and good tires. Worth more ..$877.00

1951 HUDSON PACEMAKER. Radio and Heater. New tires. 21,000 actual miles $1077.00

1950 BUICK. Four door sedan. Special. Radio and heater. A nice car. Unbelievable at $977.00

RAY FOY MOTORS
YOUR STUDEBAKER DEALER IN SNYDER
It Pays To Stay Studebaker All They Way On Parts and Service

RENTALS L

FURNISHED APARTMENTS L-3

Nice modern three and four room duplex apartments. Private bath. Childers Real Estate, Ave. R and Smith—Greenhill Addition. Dial 3-3330.

APARTMENTS

Rooms & Apartments — Modern
Reduced Rates — Utilities Paid

RIG MOTEL

W. Lamesa Highway at Union
Roy Church — Dial 3-4095

Bachelor Apartments. Two rooms and bath. Air-conditioned. Bills paid. $50.00 per month. Jack & Jack Realty, 1921 - 26th. Dial 3-3452.

UNFURNISHED APTS. L-4

Three room unfurnished apartment. 1104-25th. Dial 3-3677.

Apartment with three rooms and full bath. Located 2806 Avenue X. To see call 3-5426 or 3-6486.

Three room and bath unfurnished apartment. Mrs. W. R. Bell, 2811 Avenue U.

Two bedroom unfurnished duplex. 302 East 31st. Dial 3-3209.

Three rooms and bath unfurnished duplex. Nice location. $40.00 monthly. Water and gas paid. 101 - 26th. Dial 3-3685.

FURNISHED HOUSES L-5

Two room and bath house, practically new. Located 1503½ Ave. R. For information—2812 Ave. H.

Large two room house nicely furnished. $40.00 per month. Bills paid. 601 East 20th.

For Rent: Four - room modern, beautifully furnished house near downtown. Call Jack & Jack Realty.

Nice two and three room furnished houses. Air-Conditioned and private bath. 1412-30th Street.

Two room and bath house. Air-conditioned. Bills paid. $50.00 per month. Jack & Jack Realty, 1921 - 26th Street. Dial 3-3452.

Small private bath, electric refrigeration. Just past night club, Lubbock Highway. $10.00 weekly. Willingham's.

HOUSES

Furnished and Unfurnished
BILLS PAID
Children Welcome

W. E. Searcy
1810 Avenue O
Phone 3-6576

UNFURN. HOUSES L-6

Four rooms and bath. All built-in features. Three miles on Lubbock Highway. Dial 3-3777.

Four room and bath unfurnished house. Garage. Newly decorated. Dial 3-4962.

Unfurnished two bedroom house for rent. $60.00 per month. 2112 - 27th. Dial 3-6114.

Five rooms and bath. Water furnished. $45.00 per month. Two miles west on 37th Street. Dewey Moore, phone Rural 4-F2.

Unfurnished two bedroom house. Neat and modern. $65.00 per month. Jack & Jack Realty, 1921 - 26th. Dial 3-3452.

For Rent: Three room and bath on paved street, six blocks from town. Dial 3-6212 or 3-3158.

MISC. FOR RENT L-7

Large office space, remodeled and redecorated, over Stinson Drug and Dyer Jewelry. 2401 Avenue V

REAL ESTATE M

BUSINESS PROPERTY M-1

For Rent: Business building suitable for garage or radiator shop. One block east of square. Dial 3-3677.

BARGAINS

GROCERY and Market fixtures. Scales, meat slicer, counters, etc.
THREE BEDROOM HOME. Excellent condition. One and one-half baths. Well located, west side of town. Priced right.

Geo. J. and
Lydia Webb

MANHATTAN HOTEL
Dial 3-5171 or 3-6508

HOUSES FOR SALE M-2

Two Bedroom Home in Parkway—Newly decorated inside. GI financed—Low cash equity.

Two Bedroom Home beautifully landscaped, fenced backyard. G.I. financed. Equity $1500.00. Monthly payments $53.00. Don't overlook this.

Sage and Sand Restaurant—located East Highway, can be purchased, property and all for only $7,850.00

Wanted to buy, two small farms near Snyder. Price must be right.

MANHATTAN HOTEL
3-5171 3-6508

CONTACT US NOW
GEO. J. & LYDIA WEBB

WEST SNYDER

FIVE ROOM HOUSE on pavement. Corner lot. Priced $4250.00. Small down payment will handle.—SEE

JACK & JACK REALTY
1921 - 26th
Dial 3-3452

HOUSE FOR SALE

New Three Bedroom Home. One and one-half tile baths. Hardwood floors, double garage, floor furnace. Lomita stone.

2908 - 37th STREET
Dial 3-6297 or 3-4819

FOR SALE

Three large five-room houses. Very reasonable $500.00 down. Balance like cheap rent. No closing charges I carry the papers.

DIAL 3-3830
A. L. MAEDGEN

For Sale by Owner: Two bedroom home, floor furnace, insulated, plumbed for automatic washer, attached garage. Excellent condition. Low down payment—balance like rent. Dial 3-4943 or 3-6078.

REAL ESTATE M

HOUSES FOR SALE M-2

NOBLE HEIGHTS
One two-bedroom home now ready to select colors for exterior and interior. $400.00 down.

HIGHLAND PARK
One two bedroom home, not just a house. Has lovely lawn, Shrubs. Clean inside and out Small down payment will handle.

KITTRELL HEIGHTS
One new two-bedroom G.I. Home. $450.00 down to veterans.

JACK & JACK REALTY
1921 - 26th
Dial 3-3452

To be moved! Not just a house but a new little two bedroom home, modern and completely finished. Please bring the little lady; she's the better judge Dial 3-3830

$2500.00 equity in 2 bedroom completely furnished house, with 8 ft. referigerator, hardwood floors, air conditioner. G. I. loan. Call or see after 6:00 P.M. Will sell complete for $3,000.00. 125 Milburn. Dial 3-3130.

LOTS FOR SALE M-4

For Sale: Three lots on cut off from Clairemont to Lubbock Highway. Sel at give-away price. Dial 3-5769 for information.

Bargain! Three lots for sale. 26th Street. $800.00. One lot for sale 25th Street. $550.00. Good building locations Dial 3-3685.

REAL ESTATE WANTED M-8

WANTED
20 or 25 acre on the Big Spring or Sweetwater highway. No mineral interests, surface rights only. Must have 800 to 1000 feet highway frontage.
We have several two-bedroom homes in good locations for sale. If you need a good little home let us show you what we have.

BENNIE F. PINNELL
Realtor
1712 - 25th
Dial 3-5912 — 3-4829

FOR SALE — LEASE M-10

For lease: Scotty's Chevron Station. Attractive offer to right party. See G. V. Scott.

FOR LEASE: Excellent business location. One-half block of square. Dial3-3632.

FOR SALE — TRADE M-11

Nice three room and bath house. Will sell or trade for late model car. Dial 3-4843.

LET'S TRADE

Have you anything you don't need or can't use. We'll trade you something you can use. Furniture, paint, plumbing supplies, pipe fittings, etc., come in and see us. Let's trade. WE BUY AND TRADE ANYTHING OF VALUE.

YEAGER SALVAGE CO.,
2107 Ave. T
DIAL 3-9181

TRADE or SELL

Two bedroom home. Will trade equity for house trailer or will take small down payment and balance in secondary notes.
108 - 33rd Street

HOUSE FOR SALE

Two bedroom home in Highland Park. Carpeted, electric dish washer, disposal unit, central cooling system and floor furnace. Beautifully landscaped. Cyclone fence in back, attached garage. Also five rooms furniture. Practically new.
Will take nice, modern house trailer as trade-in. Contact Gordon Goss. Dial 3-9197 or 3-5941.

ALPHABET
BUSINESS
SERVICE
Who Sells What
& Where Is He?

BUILDERS HARDWARE & MATERIAL

—From foundation to paint Forrest Builders Supply Company sells everything you need Dial 3-3301.

—We have a complete line of lumber and building supplies. Wholesale and retail. Walter Hales Lumber and Supply. Dial 3-5793.

BUTANE

—Call Scurry Butane Company, 3-2121 for prompt gas delivery Sales & Services, domestic & commercial appliances.

FLOWERS

Fresh Flowers for all occasions. We telegraph flowers anywhere. Bell's Flower Shop Dial 3-4651.

FURNITURE

—Frigidaire refrigerators, washers, ironers. Also large selection of quality furniture at King & Brown.

INSURANCE

—Hugh Boren & Son are dependable and experienced. Insurance Real Estate-Loans-Oil Dial 3-3651.

—The Deffebach Agency can service any type of insurance for you. Come in for advice Dial 3-5611.

REAL ESTATE

Buy her a home. She will love you for it. FHA or GI Financing. "For better homes, better see" — Jack & Jack, 1921 26th. Across from City Hall. Dial 3-3452.

FOR BEST RESULTS USE THE SNYDER DAILY NEWS CLASSIFIED

You Will Be Glad That You Shopped

At Everybody's This Week-End. Bargain prices throughout the Store. Stock up this week.

SUGAR 10 Lb. Bag Imperial . . . 95c

MIRACLE WHIP Pint. . 25c

LIBBY'S WHOLE KERNEL CORN 19c

DEL MONTE CATSUP 19c

HORMEL VIENNA SAUSAGE EACH 19c

HUNT'S Tomato Juice No. 1 CAN .. 10c

Angle Food Cake Mix 53c

KLEENEX 200 Count . . 10c

OUR VALUE Pear Halves No. 1 Can Heavy Syrup 17c

SUN SPUN PEAS 303 SIZE ..... 2 for 25c

RED HEART DOG FOOD 15c

VAN CAMP'S TUNA 23c

VELVEETA 2 Lb. Box . . 89c

TIDE 25c

SWIFT'S JEWEL SHORTENING 3 LB. CARTON 17c

KIMBELL'S WHOLE Green Beans ..... 300 CAN 21c

TEA Lipton's ¼ Lb. Pkg. . 29c

WELCH'S Grapelade 19c

BABO 2 FOR 25c

We guarantee that you will find the Best Meats in town at our Market. Only U.S. Choice Grain Fed Beef. We do not sell Commercial or Utility grades. . . The best is the most economical. Remember Everybody's for Quality Prices.

U. S. Choice or Prime Beef

Round-T-Bones-Sirloins LB. 69c

ARM ROAST U. S. CHOICE OR PRIME LB. 49c

FRANKS ARMOUR'S, SWIFTS, 1 LB. CELLO PKG. BIRD BRAND — ALL MEAT 35c

BOLOGNA SWIFT'S PREMIUM — PURE MEAT — LB. 35c

PORK CHOPS CENTER CUTS LB. 73c

LOIN END PORK ROAST LB. 55c

BACON TALL KORN LB. 55c

Ground Chuck, 95% Lean, Lb. 59c

Real Old Fashioned Pit Barbecue!

Beef Shoulder . . lb. 98c

B-B-Q Beef Ribs . . 65c

HAMBURGER LB. 25c

U. S. CHOICE OR PRIME Chuck Roast Center Cut LB. 39c

U. S. CHOICE OR PRIME SHOULDER Round Steak LB. 55c

SEVEN STEAK U.S. CHOICE OR PRIME FAMILY STYLE, LB. 45c

THE PERFECT BROILING STEAK Boneless Club Steaks U. S. Choice or Prime LB. 89c

Barbecued Picnic Shoulders LB. 69c

FRUITS & VEGETABLES

CARROTS CELLO BAG 12c

SQUASH YELLOW LB. 10c

CUCUMBERS LB. 10c

BELL PEPPERS LB. 19c

CABBAGE LB. 5c

EVERYBODY'S
OPEN SUNDAYS
ON BIG SPRING HIGHWAY — 2 BLOCKS FROM SQUARE

Lee Lavender, left, still in bed recovering from an illness, plays canasta with visitors. This visitor is Alfred Browning, former Scurry resident and now of Vinita, Okla. Lavender's neighbors turned out with 14 tractors last week to plant his crop while he was hospitalized. (staff photograph)

Neighbors Help One Another In Fluvanna

By DALE WALTON

Community spirit may be fading away from many places, but not from Fluvanna.

The little Northwest Scurry County community, where everyone knows everyone else, keeps up with its neighbors.

Last week, not long after residents of the area had gathered for an annual cemetery working, they got together on another project.

Lee Lavender, who lives in the south edge of Fluvanna, became ill and was forced to go to a Sweetwater hospital on April 21, just about when the time was ripe for planting his farm.

For many farmers, that might mean that their land would wait until they recovered from illness which might be too late for planting, or it might mean that their wives would be forced to do the work by themselves.

But Lavender's neighbors would not let that happen to him. They cranked up their tractors, 14 of them, and took them to Lavender's field and planted his 75 acres of cotton and feed.

Lavender was dismissed from the hospital last week, but he was still in bed at home, not completely recovered.

The same thing happened to R. G. Ball, who lives about two miles south of Fluvanna. Farmers turned out to plant his crop when he became ill this spring.

Such occurances were not uncommon several years ago, and are still frequent in communities like Fluvanna, residents say.

Crime Drop In City In April

Both the number of arrests by the police department, and the amount collected in fines in corporation court dropped about 50 per cent last month from the totals in March.

The amount collected in fines last month, $780, was the smallest monthly total in more than three years. There were only 36 arrests by police during the month compared to 77 in March, when $1,534 was collected in fines.

Various forms of intoxication charges lead the list of arrests last month, the report of Walter C. Suttle, chief, to the city council and city manager, shows.

Arrests were: intoxication seven, intoxication in automobile 11, intoxication and disturbance five, disturbance four, intoxication and affray one, vagrancy and investigation two, vagrancy one, simple assault one, investigation of enticing a minor one, violation of the chicken ordinance one, driving while intoxicated one.

Officers of the department also issued 11 traffic citations for a otal of 47 charges filed during the month, and 48 criminal cases were investigated.

The three police cars traveled a total of 9,720 miles during the month using 831.1 gallons of gasoline and 29 quarts of oil.

During the six months period from June 1 to Dec. 1 last year a total of $12,802.50, or an average of more than $2,000 per month in fines was collected in corporation court. In December fines totaled $1,735, January $1,157, and February $1,099.

Mrs. J W. Clawson, 3782 Dalton Drive, has returned from Fort Worth where she underwent dental surgery.

Keys Made By Expert
LOCKSMITH
— LAWN MOWERS —
Sharpened
— SAWS —
Filed and Re-Toothed
on fully automatic equipment
COX
KEY SERVICE
1004 26th Phone 3-5150

Hugh Boren
and Son
Insurance Agency
Basement Fuller Bldg.

U. S. Hopes To Close Deal On Spanish Bases

By JOHN M. HIGHTOWER

WASHINGTON (AP) — U. S. officials today expressed hope that preliminary agreement may be reached in about two months to swap American aid for Spanish air and naval bases.

Authorities said negotiations are proceeding in a satisfactory manner and it is thought the Franco government, after a year of talks, probably has made a firm decision to complete the deal.

The hope here is that this may be reflected soon in a written understanding, even though more time may be required to work out specific agreements covering:

1. U. S. use of half a dozen naval and air bases on Spanish territory as a means of strengthening the defenses of Western Europe.

2. An economic aid program for Spain.

3. A military aid program for Spain.

Secretary of State Dulles told the House Foreign Affairs Committee yesterday that negotiation had recently taken "a turn for the better." He did not explain how this had come about.

James C. Dunn, veteran diplomat sent to Madrid a month ago as the new ambassador there, returned to Washington last weekend to report to President Eisenhower and Dulles on agreement prospects. He has been in conference with State Department officials this week.

Dulles said Dunn had brought the latest Spanish proposals but the secretary did not explain what they were. It has been understood in the past that the Franco government wanted the U. S. to undertake a large-scale modernization of the Spanish Army as one condition. Madrid reportedly has been interested also in assurances of future economic and military aid beyond the 125 million dollar program authorized by Congress to date.

The administration, due to ask Congress to reappropriate the 125 million dollars which has never been used, may also proposed an additional appropriation for the fiscal year beginning July 1.

Last February the Franco government was reported to have raised its asking price for base rights, apparently as a means of testing how much the Eisenhower administration was willing to pay. Present indications are that, aside from the possibility of proposing an additional appropriation, the new administration will stand on the same policy as the previous regime.

Some American strategists believe that, without Germany rearmed, the West under attack would have to use a "peripheral defense" in which Spain, relatively remote behind the Pyrannees, would play a vital part.

Enrollment In School Down Slightly Here

Attendance stands at about 95 per cent in the Snyder schools and has remained near that figure for the past year, according to Dr. Cecil Yarbrough, superintendent of schools.

Yarbrough said that a drop in enrollment, most of it caused by the drouth, has cut students from the classrooms more than nonattendance.

The superintendent said he believes many farmers who had to find employment off the farm were forced to move away from here because of the scarcity of employment. Also, some oil firms transfered employes to other places when the fields here were unitized, he said.

The farmers will be back with their school children this year, Yarbrough believes, and more workers in the oil industry will come here in connection with unitization, he added, expressing the belief that enrollment will pick up again next fall.

Total enrollment of the schools at last count April 2 was 2,842, compared to 3,150 at the same time last year. Enrolled last Sept. 30 were 2,944 students. Yarbrough said enrollment gradually dropped for awhile but has leveled off recently.

Boys Take Train Ride

BINGHAMTON, N. Y. (AP)—"I'm all right, Dad—I'm in the Elmira jail."

So telephoned one of four Binghamton boys who started for the ball park and found themselves on a flat car headed west at 80 miles an hour.

The four, aged 8 to 14, found the freight train halted at a crossing on their route to the park. They decided to climb over it—and the train started.

Its first stop: Corning, 60 miles away.

The quartet caught an automobile ride back to Elmira, where police persuaded the boys to wait at headquarters for their parents.

Production Goal No Substitute For Love

MOSCOW, May 6 (AP)—A young lady student at the Government Movie Institute today publicly charged Soviet script writers with underestimating the power of love.

"You can't replace the theme of love with the theme of industrial production," she told the movie writers.

In a scathing article in Soviet Art, M. Shmarova, poked fun at scripts that have heros and heroines saying this:

"If you fulfill the norm by 100 per cent, I shall love you."

"When you become a Stakhanovite (pace-setting worker) I will become your wife—if you don't become one, look for another."

The student at the all union State Institute of Cinematography also said the theme of requited love has also dropped out of Soviet film art since World War II. "But," she added "it hasn't disappeared from life, and its a matter of shame for artists that this theme today finds no reflection in our films."

Miss Shmarova added: "We must reproach our cinema art because it completely ignores such important aspects of life as the establishment of a young Soviet family. Why is love depicted only in the earliest stage, only when the hero and heroine are on the threshold of experience of life? Why are all the heroes of our films without children?"

The critic concluded that Soviet films overlook a vast number of real day to day problems "that are of immense social importance."

Young Athlete Dies In Miami

MIAMI, Fla. (AP)—Kathy Tongay, who learned to swim before she could walk and once made preparations to swim the English Channel, died yesterday, two weeks before her sixth birthday.

Homicide Detective Charles Sapp said the flaxen-haired child went into convulsions soon after returning from her daily swimming exercises and died en route to a hospital. He ordered an autopsy.

Sapp said the autopsy also was requested by the parents, Mr. and Mrs. Russell Tongay. The father had often been criticized for his handling of swimming careers he mapped out for his young children.

His first child, Russell Jr., died in 1945 and a doctor testified at the inquest that a cerebral hemorrhage, probably brought on by a head injury, caused his death.

Kathy and her brother Bubba, 7, swam several miles down the Mississippi River some years ago and in 1951 Tongay announced they would attempt to swim the English Channel but the project was abandoned.

Paper Chase Turns Up Boys With Candy

BINGHAMTON, N. Y. (AP)—Detectives played a childhood game—the paper chase—and found nine boys behind the bars.

The bars were candy bars stolen from the Binghamton warehouse terminal.

Police said they followed a trail of discarded candy-bar wrappers about a quarter-mile from the warehouse to a hillside where the boys, aged 9 to 13, had had a candy picnic, and to the home of one of them.

Mayor Makes Money For His City At Sale

AUBURN, N. Y. (AP)—The city is making money on Mayor Robert A. Nelson.

He auctioneered at a sale of used city equipment and vehicles and made more money for the city in one hour than he is paid in two years.

Nelson coaxed $1,511 from used-car and scrap dealers.

His salary is $750 a year.

Still Close To Home

FAYETTEVILLE, Ga. (AP)—Four Negroes were arrested yesterday and charged with operating three 1,000-gallon moonshine stills—on the farm of State Revenue Commissioner Charlie Redwine, chief liquor law enforcement officer for Georgia.

"Blue Streak"
AMBULANCE
Service
PHONE
3-5454
BELL FUNERAL HOME

PEERLESS PUMPS
HI-LIFT — TURBINE — AND — JET PUMPS
WATER WELL DRILLING
G. S. TAYLOR DRILLING
Day or Night Service Phone 3-4751 Snyder, Texas

MOTHER'S DAY, MAY 10
She'd Choose a Sunbeam MIXMASTER

Exclusive BOWL-FIT beaters for lighter, higher, finer-textured cakes, creamier mashed potatoes, etc.
$41.95
ROE
Home & Auto Supply
2207 Avenue S

Pamper MOTHER... May 10th...

Mother will love being pampered with thrilling gifts like these! Choose from our complete assortment of fashion-wise gifts for Mother's Day!

Tailored blouse in short-sleeved style. She'll loev our new colors and fabrics. Choose one today.
3.95

To accent Mother's Suits — lovely sheer orlon-nylon blouse. Complete size range.
7.95

Dramatic bow - scarf in pure silk. Smart high shades.
1.00 up

Gift array of colorful Spring and Summer flowers for costume accents.
59c up

Distinctive Costume Jewelry for Mother's Day gift giving. An outstanding value group.
1.00 up

Beautifully designed compacts that make welcome gifts! Wide choice of styles and designs.
1.00

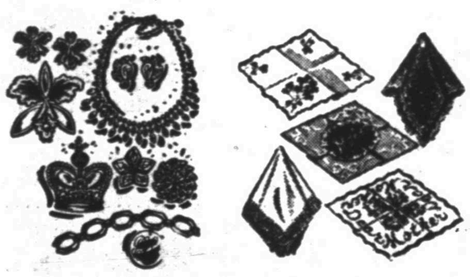

Dainty handkerchiefs to tuck in Mother's card. Linen with embroidered trim.
49c to 1.98

Our unusually beautiful collection of purses will give you many gift ideas.
from 2.98

Classic gloves in many new Spring and Summer colors. Shop Dunlap's for Mother's gift.
from 1.00

Dunlap's
South Side Of The Square
Free Gift Wrapping

Sensational
ZENITH
SPRING FEVER SPECIAL
Get this $6.95 Value
FREE OF EXTRA COST
Beautiful Over-Shoulder Case
Highest quality—beautifully styled in simulated leather. Fully adjustable strap. Specially designed for Zenith "Personal" Portable.
Get this $3.00 Value
FREE OF EXTRA COST
Complete Battery Set
The regular set for the "Personal" Portable — assures you of hours and hours of dependable performance.
When you buy America's Finest...
ZENITH "Personal" Portable
Exclusive! Plays right in the case!

Great Zenith portable radio—greater power, clearest tone, smartest styling, long-range reception. Famous Zenith quality!
SPECIAL LOW PRICE
$29.95
Hurry! This offer applies only to limited quantities!
ROE HOME & AUTO SUPPLY
2207 Ave. S