THE SNYDER DAILY NEWS

TUESDAY

Nov. 21, 1995
Vol. 46 No. 172
10 Pages 50¢

Home Of Charles Bethel

INSIDE

Holiday Recipes 3
Lady Tigers Win In Overtime 5
Desire For Baby Prompted Murder .. 8
Olympic Skater Diet 9
Serial Killer Convicted 10

WT-Int. Crude - $18.18

Bosnia peace agreement reached

DAYTON, Ohio (AP) — Balkan leaders agreed today on a comprehensive settlement to the 43-month war in Bosnia. President Clinton announced the pact in Washington and declared, "The people of Bosnia finally have a chance to turn from the horror of war to the promise of peace."

After three weeks of arduous talks, the presidents of Serbia, Croatia and Bosnia were ready to initial an agreement ending savage ethnic warfare that has taken hundreds of thousands of lives.

Disagreements over territory nearly torpedoed the talks in the last 48 hours.

Agreement was reached after U.S. negotiators presented Balkan leaders with a last-ditch proposal to overcome a stubborn territorial dispute.

A senior delegation official said the final issue to be settled involved Brocko, a Serb-held town at the narrowest point of the northern corridor linking Serb-holdings in northwestern and eastern Bosnia. Control of the town is critical for the Serbs, who want the contiguous territory which borders Serbia proper in the east.

Clinton has committed some 20,000 American troops to a NATO peacekeeping force that will be deployed in Bosnia once the formal peace agreement is signed. His next big hurdle is to convince Congress to go along.

He said he would ask Congress "to support U.S. participation."

Clinton said that since the warring parties had agreed to lay down their arms, "We must help them to make it work."

"The parties have chosen peace, America must chose peace as well," he said, voicing the necessity for U.S. troops to take part.

"Without us, the hard won peace would be lost," Clinton said in a Rose Garden announcement.

Clinton said the peace plan would "end the worst conflict in Europe since World War II."

U.S. troops could be in Bosnia within weeks. However, there is strong opposition in Congress to any U.S. military involvement in Bosnia.

The House last week voted to bar funds for sending troops to the former Yugoslav republic unless it approves the deployment first.

Specter to quit presidential bid

WASHINGTON (AP) — Pennsylvania Sen. Arlen Specter has decided to quit his long-shot GOP presidential bid because of poor fund-raising, campaign officials said this morning.

An announcement was planned for Wednesday in Philadelphia, said one campaign source who spoke on condition of anonymity.

"He will leave," said another.

Specter, visiting the offices of the Pittsburgh Post-Gazette this morning, said he would make a formal decision later today at a meeting with his advisers.

"The decision is going to be basically a dollars-and-cents decision. I'm not going to go into debt," Specter said.

Officials said the driving reason was inability to raise enough money for a viable race in the crowded primary field.

Sen. Arlen Specter

One official also said "the message that Specter was offering did not find a receptive Republican audience." Another contended that

See Specter, Page 10

WTC FOUNDER'S DAY RECIPIENTS - Western Texas College faculty members Ray Robbins, left, and Dr. Duane Hood were honored this morning by Phi Theta Kappa during the annual Founder's Day event. Presenting the awards were Barbara Chapman, far left, and Emily Schaffer. (SDN Staff Photo)

Thanksgiving prompts holiday period for some

The second biggest holiday of the year begins Thursday and many Scurry Countians will celebrate by taking one, two — even three days of leisure.

The Thanksgiving holiday period began at 2 o'clock today for Ira ISD students. Hermleigh and Snyder public schools students won't get out early today, but when the final bell rings, they'll be out until Monday.

Students at Western Texas College will be dismissed at 1 p.m. Wednesday.

County and city officials will take a couple of days off — Friday as well as Thursday — Thanksgiving Day.

Scurry County Museum employees begin their holiday at 1 o'clock Wednesday and the county library — normally open on Saturdays, will be closed Thursday through Sunday.

Also closed Thursday and Friday will be the health unit and chamber of commerce.

Getting a one-day holiday on Turkey Day will be all financial institutions in Scurry County as well as the local post office. No mail will be delivered or picked up.

Co-recipients for PTK award

Dr. Duane Hood and Ray Robbins were named this morning as 1995-96 recipients of the Phi Theta Kappa Founder's Day Award.

The award is presented annually by Psi Zeta, Western Texas College's PTK chapter, and the Student Senate.

Dr. Hood, dean of student services, has been a faculty member at WTC since the college opened in the fall of 1971. He has also been actively involved in the Psi Zeta chapter since that time.

Professionally, he is a member of the Texas Association of Community College Registrars and Admissions Officers, serves on the Southern Association Evaluation Committee responsible for evaluating other colleges, and serves as the regional comptroller of Phi Theta Kappa.

Dr. Hood attended Trinity Valley College and transferred to East Texas State University where he received his bachelor's degree, his master's and his doctorate.

In recognizing Dr. Hood for the award, he was credited with helping students get into college, finding them jobs and aiding in finding places for students to live. He has traveled thousands of miles in support of the WTC's athletic teams.

Robbins, criminal justice professor, is also an original faculty member of Western Texas College. He has published numerous books, including "The California Peace Officer," "The Texas Police Officer," "The Illinois Police Officer," "Florida Peace Officer" and "Criminal Investigation."

Robbins graduated from Spur High School in 1951 and served with the military police corps from 1955 to 1959. He received certification from the FBI National Academy in Washington, D.C.

See Award, Page 10

THE SDN COLUMN

By Roy McQueen

The feller on Deep Creek says, "The trouble with being normal these days is that it eliminates your chances of being on a TV talk show."

We don't know who said it. It could have been Dear Abby, Ann Landers, Paul Harvey, Rush Limbaugh or Harold Denson:

"Television has proved that people will look at anything rather than at each other."

We're intrigued by all the language change. With the pendulum of social change swinging from the gimme-gimme greed of the '80s to the quality-of-life issues of the '90s, the change has been given new identity.

The "back-to-basics" movement is called "down-shifting," described as a deliberate pursuit of greater personal fulfillment on a slower or different professional and/or personal track.

At our age, we call it running out of gas.

We're told that there have also been changes at Class Reunions. There are fewer overt attempts to impress former school chums.

We like the story about the pair who were attending their 25th school reunion.

The first one remarked, "What's happened to you, Anderson? Back in school you were tall. Now you're rather short."

"I'm not Anderson," responded the classmate.

"In school, you had red hair and now it's black and thinning."

"But I'm not Anderson!"

"Also, your nose seems to have gotten smaller."

"Exasperated, the classmate shouted, "I tell you, I'm not Anderson. I'm Smith."

"Ah-ha! So you changed your name, too.

MAJOR MISHAP — Petra Terrazas, 36, of 206 33rd St. was being evaluated at Cogdell Hospital this morning following a two-vehicle accident at 26th Street and Avenue J. The 1991 Chevrolet Blazer she was driving was in collision with a 1990 Honda driven by Thomas Hyde of Athens at about 10:45. Hyde was not injured. (SDN Staff Photo by Jo Ann Nunley)

UW reaches 65.5% of goal

Scurry County United Way officials reported this morning that 65.5 percent of the 1995-96 campaign goal has been reached.

Some $47,833.85 has been collected. The goal is $73,000.

Anyone wishing to donate to Scurry County United Way may do so at Anderson & West, 4208 College Ave., or by mail to P.O. Box 1411 in Snyder.

Allocations for 1995-96 include $21,000 to the Boys and Girls Club, $15,000 to Snyder Child Day Care, $10,000 to Noah Project, $6,000 each to the Girl Scouts and Boy Scouts, $5,000 to Oil Patch Foster Parents, $4,500 to the Council on Alcohol and Drug Abuse, $600 to the American Red Cross and $4,900 for campaign expenses.

The theme for this year's campaign is "Open Your Heart The Scurry County Way."

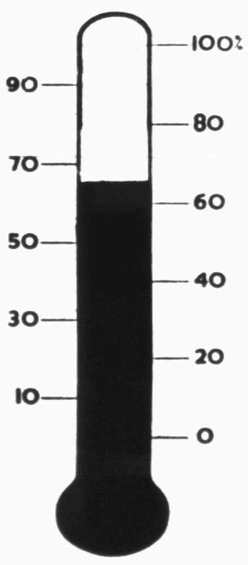

ASK US

Q—If the county sells Cogdell Hospital, what could the money be used for?

A—The county can deposit all or part of the proceeds in a fund to pay for health care for county residents, including indigent care. The remainder, if any, could be put in the general fund.

FORECAST - ALMANAC

Snyder Temps: High Monday, 70 degrees; low, 41; reading at 7a.m. Tuesday, 42; no precipitation; total for 1995, 19.03 inches.

Area Forecast: Tonight, clear. Low, mid 40s. S wind 10-15 mph. Wednesday, sunny. High, mid 70s. SW wind 10-20 mph and gusty. Thanksgiving forecast, fair. Low 35-40. High, mid to upper 60s.

Sunset: 5:43 p.m.
Sunrise: 7:17 a.m.

Of 324 days in 1995, the sun has shone 308 days in Snyder.

TODAY'S THOUGHT

The righteous has enough to satisfy his appetite, but the stomach of the wicked is in want.

Proverbs 13:25

Under top security, new Beatles' single debuts

By DAVID BAUDER
Associated Press Writer

After waiting 25 years for some new Beatles music, rabid fans weren't about to miss the first opportunity to buy it.

They rushed to music stores around the country today to buy "Beatles Anthology I," which contains "Free As a Bird," the Fab Four's first new song since they split up in 1970.

"The world is going to come to a stop," said Tim Devin, general manager of a Tower Records store in New York City. "For nostalgia they'll come out for it, for curiosity, just for the love of the music."

At a Chicago Tower Records, 250 people were in the store when the Beatles record went on sale at midnight. Stores in some cities started selling the album Monday afternoon.

"There's a new Bruce Springsteen record, too, but 99 percent of the people are here because of the Beatles," Tower Record sales manager Joe Kvidera said in Chicago.

In New Orleans' French Quarter, Tower Records stayed open an hour past its usual midnight closing to meet demand.

"We had people waiting 30 minutes before it went on sale and it picked up dramatically just before midnight, when there were maybe 30 or 40 people waiting," clerk Monica Romero said.

Radio stations, even all-news stations, played "Free As a Bird" incessantly Monday after its debut on ABC-TV the night before.

On the basis of overnight ratings, ABC estimated 47 million people watched Sunday night's documentary. The Beatles' first appearance on the "Ed Sullivan Show" in 1964 drew 73 million viewers.

"Free As a Bird" is a midtempo ballad that was originally recorded on a home cassette player in 1977 by the late John Lennon. Paul McCartney, George Harrison and Ringo Starr added their voices, instruments and new lyrics.

With Harrison's slide guitar and production by Jeff Lynne, its sound owes as much to the Traveling Wilburys as the Beatles. The composition is reminiscent of Lennon's 1970 solo song "Love," and Harrison's Beatles elegy, "All Those Years Ago."

"A lot of Beatles fans have called to say how emotional it is to listen to it," said Andre Gardner, program director at New York City's WXRK-FM. "Even if they're not Beatles fans, they're calling to say it's a great song."

Others disagreed.

Charles Rosenay, publisher of the Beatles fan magazine Good Day Sunshine, said he had hoped for something infectious and bouncy.

"It wasn't a mop-tops song and it was probably naive to think that's what it would be," said Rosenay, of New Haven, Conn.

Geoffrey Giuliano, author of several Beatles books, said the song was only a fragment of an idea that Lennon probably would never have wanted released.

"I feel betrayed by the Beatles. I think it was a horrible idea," he said.

The song opens the new double album, which otherwise is confined to seldom-heard outtakes from the Beatles archives.

Some 31,000 boxes of the album were distributed across the country Monday from the United Parcel Service center at Louisville, Ky., under tight security.

A convoy of trucks carrying the compact discs from the Capitol Records factory in Jacksonville, Ill., had been tracked by satellite and radio as it crossed Indiana on Sunday. The record company had an exclusive deal with ABC-TV to air the song first and went to great lengths to prevent leaks.

A Beatles spokesman said he knew of no security breaches. But security apparently broke down Monday, at least in Albuquerque, N.M., and Atlanta.

"Our corporate office in Minneapolis told us we could release a day early," said Kathy Salavar, a store manager at the Target department store in Albuquerque.

With the cash registers at Target ringing well before midnight, the Media Play record store next door followed suit. Media Play in suburban Atlanta also started selling the anthology in the afternoon.

Shoppers called the Music Disc store in Denver steadily on Monday to reserve their copies, clerk Karen Aamodt said.

"Nobody is asking how much it costs," she said. "The record business needs this. We haven't had a strong, super-duper hit for a long while."

Courageous or calculating? Opinions vary on interview

LONDON (AP) — Courageous or calculating?

After admitting that she committed adultery, doesn't want a divorce and has no plans to leave the limelight, Princess Diana today took an early lead over Prince Charles in a renewed royal battle for public affection.

Diana's first public comments about her private life in a BBC interview evoked waves of sympathy from millions of Britons, while others denounced what they saw as a manipulative, stagy performance fueled by her determination to hang on to royal privilege.

"She was absolutely frank and courageous. ... She's much bigger than the royal family put together," declared Stuart Higgins, editor of The Sun, Britain's best-selling daily newspaper.

The Sun reported floods of calls running at 75 percent in favor of Diana after her 55-minute interview Monday night.

Callers to a phone-in today on BBC's Radio 4, ran 2-1 in favor of Diana. Detractors accused her of everything from paranoia to publicity addiction.

Nicholas Soames, defense minister in the Conservative government and a close friend of Charles, said Diana was "toe-curlingly dreadful" at times.

"I do know great sadness and unhappiness when I see it," Soames said in a television interview. "But when people claim they have enemies at every turn and are spied on at every corner, I know of no other word for that than paranoia."

In the interview, Diana, 34, said she didn't want a divorce for the sake of her sons, princes William, 13, and Harry, 11, but was willing to discuss it with Charles if he felt differently.

"I await my husband's decision on which way we're all going to go," she said. "... To date, neither of us has discussed this subject, though the rest of the world seems to have."

She said her fairy-tale marriage ended because Charles, 47, was in love with an old flame, Camilla Parker Bowles, 48.

Mrs. Parker Bowles recently divorced and has a new home near Charles' country estate in Gloucestershire. He is reported to be seeing her regularly.

"There were three of us in this marriage, so it was a bit crowded," Diana said. "... It was pretty devastating."

Charles admitted last year that he was unfaithful to Diana after the marriage broke down in the mid-1980s. The couple married in 1981 and separated in December 1992.

Diana's interview was seen as her retort to Charles' soul-baring.

The princess said she discovered in 1986 that Charles was having an affair with Mrs. Parker Bowles. She became bulimic — a cycle of bingeing and vomiting — and cut herself.

"It was a symptom of what was going on in my marriage. I was crying for help, but I was giving the wrong signals," she said, adding: "I'm free of it now."

She acknowledged having an affair with her former riding instructor, Army Maj. James Hewitt.

"Were you unfaithful?" asked reporter Martin Bashir.

"Yes, I adored him," Diana said. "Yes, I was in love with him."

She said she never slept with another male friend, James Gilbey, but confirmed he called her "Squidgy" in a telephone conversation peppered with endearments. It was taped secretly and released in 1993.

Diana said that then, for "the first time, I knew what it felt to be outside the net" of the royal family.

Diana referred to Charles' aides as "the enemy." She said her mail was intercepted and the royal household — she avoided mentioned her mother-in-law Queen Elizabeth II by name — blocked foreign trips after the separation.

During the interview she spoke quietly, swallowed hard at times, laughed and repeatedly flashed the shy smile that has been her trademark. She wore a navy suit with a white shell and dark stockings. Her hair looked slightly tousled.

"I don't sit here with resentment," she said. "I sit here with sadness because the marriage hasn't worked."

The interview renewed public debate about a divorce.

Fina Serve
1201 25th Street
EVERYDAY LOW PRICE
Oil & Filter Change
• Using Chevron 30 Wt. (Up To 5 Qts)
• Pennzoil Filter
Gasoline or Diesel Engines
15.95
Donnie Loveall, Mgr.

Dr. Gott

By Peter Gott, M.D.

Thiamine linked to alcohol withdrawal

By Peter H. Gott, M.D.

DEAR DR. GOTT: I read that the vitamin thiamine is used to treat alcohol withdrawal. Is this true?

DEAR READER: Yes, it is. Alcoholism often causes thiamine deficiency. During the period of forced abstinence that is required for detoxification, alcoholics may have seizures and other signs of withdrawal that are related to thiamine deficiency, as well as to the alcohol itself.

Therefore, as part of the "detoxification protocol," doctors usually administer 100 milligrams of thiamine a day in injections (for three days) to replenish body stores of the vitamin and prevent complications. In most hospitals, this is standard procedure.

To give you more information, I am sending you a free copy of my Health Report "Fads I: Vitamins and Minerals." Other readers who would like a copy should send $2 plus a long, self-addressed, stamped envelope to P.O. Box 2017, Murray Hill Station, New York, NY 10156. Be sure to mention the title.

DEAR DR. GOTT: I love your column and look for it every day, but why do you denounce "alternative" health care or vitamin therapy? It would be nice if the American Medical Association would be more flexible. I have personally experienced wonderful results with "alternative" health care. These happenings are NOT fairy tales. They're good health to all with remedies that have NO side effects.

DEAR READER: I try not to denounce "alternative" health care techniques. As you know, there is much interest today — even at the federal level — in "alternative" health practices.

However, before I can accept such practices, I insist that they be scientifically proven to be beneficial. In simple terms, these practices must be tested using a "control" group. One sample of patients would receive the "alternative" option, another sample (matched for age, health, sex, and many other factors) would not. Then, after an appropriate interval, the two groups would be compared.

In the vast majority of instances, such a rigorous scientific analysis has yet to be made for "alternative" choices, which rely primarily on unscientific testimonials, rather than case-controlled studies.

When "alternative" health practices are analyzed as meticulously as, say, new pharmaceuticals and medical procedures — and if they survive the scrutiny — I'll buy in. Until then, I'll continue to encourage people to adopt healthy lifestyles and rely on more traditional medical practices.

© 1995 NEWSPAPER ENTERPRISE ASSN.

Bank knew woman was being harassed; Hessler suspected

COLUMBUS, Ohio (AP) — A bank employee who was shot to death in her home was being harassed by an anonymous person and had been offered protection by her employer, the bank said.

The woman had planned to contact police on Monday, said Bank One spokesman John Russell. On Sunday night, she was shot to death along with three other people. Two people were wounded.

Jerry Hessler, a former Bank One employee, has been charged in the slayings.

Hessler went on a shooting spree because he was upset over being fired more than a year ago, police said. Two of the dead and the two people wounded had worked at the bank in the same division as Hessler.

The spree began when Hessler broke into a Columbus home and killed bank employee Brian Stevens, 36; his wife, Tracy Stevens, 25, also an employee; and their 4-month-old daughter, Amanda, police said.

The Stevens' 7-year-old son managed to hide from the gunman and wasn't wounded.

The bank received indications last week that someone was "showing aggravation toward Tracy Stevens," Russell said Monday.

The bank offered to provide Mrs. Stevens with extra security to and from work, but she declined at first, Russell said. She later decided she would go to police on Monday, he said.

Hessler, 38, from suburban Westerville, was angry about being fired from the credit card division of Bank One after he was accused of sexual harassment, police said. Russell would say only that Hessler "left for cause."

While no one knew for certain who was harassing Mrs. Stevens, Russell said, some of the people at the bank suspected it was Hessler.

Hessler was charged with three counts of aggravated murder and two counts of felonious assault, said a man who identified himself as a deputy at the Franklin County Clerk of Courts office but who did not give his name.

A bank co-worker who was living temporarily with the Stevenses, Ruth Canter, 33, was wounded. She was listed in fair condition at Riverside Monday, but a woman at the hospital who would not identify herself said she found no listing today for Ms. Canter at the hospital.

Police said the spree continued about a half mile away, when Hessler went to the home of bank employee Mark P. Campolito, 27, and shot and wounded him in the left arm.

THERE'S NEVER BEEN A BETTER TIME to BUY..
FROM THE PROFESSIONAL...
snyder ELECTRONICS
BEST DEALS
RCA RCA
"THE BEST PERFORMING MOST ADVANCED, FULLY FEATURED"
BIG SCREENS•PROJECTION TV's
HI-FI VCR's•CAMCORDERS
56 YEARS OF ELECTRONICS EXCELLENCE!
"The One and Only" Original
RCA DSS DIGITAL SATELLITE SYSTEM
Access To Over 175 Channels Of Programming Excitement You Can't Get On Cable or Primestar®!
"And I'm not talking PrimeStar®." "And I'm not... talking CABLE"
WOW!
DS1120
•AWESOME DIGITAL LASER DISK QUALITY PICTURE
•SIMPLE ONE REMOTE OPERATION
•CD QUALITY SOUND
•SMALL 18" NEIGHBORHOOD-FRIENDLY DISH
"NO" PAYMENTS NO INTEREST til "JAN. '97"
DO-IT-YOURSELF INSTALLATION KIT AVAIL. EXTRA OR PROFESSIONAL INSTALLATION BY US.
A $34.95 VALUE ONE MONTH FREE USSB ENTERTAINMENT PLUS With The Purchase Of Any RCA DSS® System
NOW ONLY $597
NFL Sunday Ticket FREE!
UP TO 56 GAMES...WITH THE PURCHASE OF 18" DISH...GET THE LAST 5 WEEKS OF 95 NFL SUNDAY TICKET
YOU SIMPLY CAN'T GET THAT WITH THE 'NOT-SO' MINI DISH OR CABLE TV. THERE'S ONLY ONE WAY TO WATCH THIS MUCH NFL FOOTBALL AND WE'VE GOT IT, SO GET IN THE GAME, AND GET READY TO HAVE YOURSELF A BALL! ON DIRECT TV THAT IS...FROM THE 18" RCA DISH HEADQUARTERS...SNYDER ELECTRONICS.
Watch Football in one room... Movies, etc. in another... When you purchase the deluxe DSS system DS9430 and 2nd room receiver DRD102RW...Special mail-in $60 rebate offer now on DRD102RW. Ask us about this special offer.
DIRECTV.
•UP TO 68 CHANNELS OF YOUR FAVORITE CABLE NETWORKS
•UP TO 60 CHANNELS OF DIRECT TICKET PAY-PER-VIEW MOVIES AND EVENTS
•MORE SPORTS... COLLEGE SPORTS PKG ESPN 1&2, NHL, NBA•21 SPORTS CHANNELS
•MORE MUSIC 5 MUSIC CHANNELS. 29 DIG. AUDIO CHANNELS
•24 VARIETY CHANNELS
•13 NEWS/INFO CHANNELS
•5 NETWORK CHANNELS
PROGRAMMING PACKAGES STARTING AT $14.95 PER MO.
USSB
•OVER 1000 MOVIES EVERY MONTH
• 5 DIFFERENT HBO CHANNELS
•3 DIFFERENT CINEMAX CHANNELS
•3 DIFFERENT SHOWTIME CHANNELS
•FLIX
•3 DIFFERENT THE MOVIE CHANNELS
•MTV •VH1
•LIFETIME
•COMEDY CENTRAL
•NICK AT NITE
•NICKELODEAN
ALL NEWS CHANNEL
USSB PROGRAMMING PKG. START AT $7.95 PER MO.
Only $869
RCA 31" Stereo Monitor-Receiver
CC4422 RCA's Best Full Size Camcorder
24 To 1 Zoom Color Viewfinder Has Light Special Effects ONLY $699
RCA 4 HEAD VR613 ONLY $239
• VCR + Programming
• Universal Remote
• 8-Event 1-Year Timer
• Digital Clock
RCA 27" REMOTE
Stereo Color TV
• Universal Remote
• Commercial Skip
• 181 Channels ONLY $429
Save At Snyder Electronics Now!
571-6421 COME SEE US & MAKE THE DIFFERENCE! Since 1955
Mon.-Fri. 9:00-5:30 Sat. 9:00-Noon
snyder ELECTRONICS
411 E. HIGHWAY SNYDER, TEXAS
AUTHORIZED SERVICE AND SALES RCA DEALER
•VCR's •TAPE •ACCESSORIES •TRIPODS •CAMCORDERS

THE SNYDER DAILY NEWS
Published each Sunday morning and each evening, except Saturday, by Snyder Publishing Co., Inc., 3600 College Ave., Snyder, Texas 79549.
Second Class postage paid at the post office at Snyder, Texas, Publication Number USPS611-820.
POSTMASTER send change of address to P.O. Box 949, Snyder, Texas 79550.
SUBSCRIPTION RATES: By carrier in Snyder, $7.00 per month.
By mail in Scurry and adjoining counties, one year $73.00 balance of Texas and out of state $92.00.
Roy McQueen, Publisher
Bill McClellan, Managing Editor
MEMBER OF THE ASSOCIATED PRESS
The Associated Press is exclusively entitled to use for republication all news dispatches in this newspaper and also local news published for republication of special dispatches.

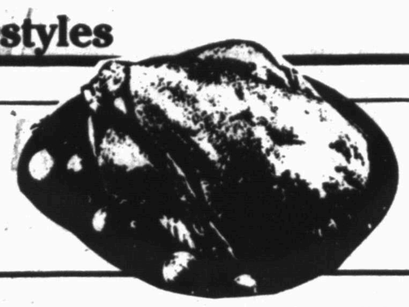

Favorite Holiday Recipes

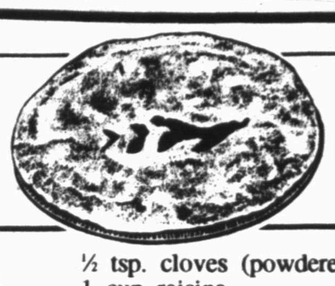

GEORGIA PEACH PIE

1 ready-made pie crust

Place crust in 9" pie pan, reserve other crust for top

1 can (29 ozs.) yellow peaches in heavy syrup

3 tbls. cornstarch

1 cup sugar

3 eggs

⅓ cup buttermilk

½ cup margarine, melted

1 tsp. vanilla

Glaze:

2 tbls. margarine, melted

Sugar

Mix cornstarch, sugar and syrup from peaches. Chop peaches in small pieces. Mix all together and pour in bottom crust. Top with other crust. Cut holes for steam to escape. Make fluted edge to seal tops together. Pour melted margarine over top and sprinkle with sugar. Bake 400 degrees for 45 minutes or until crust is golden brown. Cool.

Contributed by Janelda Davis.

BEEF CORN BREAD PIE

1 cup plus 2 T. yellow corn meal

2 eggs

1 tsp. baking soda

¾ tsp. salt

1 cup milk

¼ cup grease or oil

1 can (17 oz.) cream corn

Mix and set aside. In another bowl mix:

¾ lb. grated cheddar cheese

1 onion, chopped

2 cans chopped chilies

1½ lb. ground meat, browned

Grease 13"x9" baking dish. Pour ½ of the corn bread mixture into dish. Add all the meat mixture. Top with rest of corn bread mix. Bake 50 minutes at 350 degrees.

Contributed by Janelda Davis

JALAPENO SQUASH

6 or 7 large squash, sliced

½ cup chopped onion

Cook until tender. Drain and add:

3 tbls. margarine

1 large jar Cheez-Whiz

1 can cream of chicken soup

1 can green chilies, chopped

2 eggs, beaten

Pour into buttered baking dish and top with buttered bread cubes. Bake at 300 degrees about 40 minutes.

Contributed by Janelda Davis.

LIGHT AND LUSCIOUS LEMON CAKE

1 package Duncan Hines Moist Deluxe Lemon Supreme Cake Mix, prepare cake per directions on the box. Bake in a greased and floured 13 x 9 x 2" pan. Cool 15 minutes. Invert onto a cooling rack. Cool completely, split cake in half horizontally (I freeze my cake first, it slices easier).

For frosting combine:

1 can (6 oz.) frozen lemonade concentrate, thawed and

1 can (14 oz.) Eagle Brand milk

1 container (8 oz.) frozen shipped topping, thawed

3 drops yellow food coloring (optional)

Place bottom layer of cake on serving plate. Spread ⅓ frosting on top. Place top layer of cake on the frosting. Frost sides and top with remaining frosting.

Contributed by Janelda Davis

CREAMY BANANA PUDDING

1 (14 oz.) can Eagle Brand milk

1½ cups cold water

1 (3½ oz.) package instant vanilla pudding and pie filling

2 cups (1 pint) whipping cream, whipped

36 vanilla wafers

3 medium bananas, sliced and dipped in lemon juice. In large mixing bowl, combine canned milk, water and pudding mix. Beat until well blended. Chill 5 minutes. Fold in whipped cream. Spoon 1 cup pudding mixture into 2½ quart bowl. Top with ⅓ each of vanilla wafers and bananas. Repeat layering ending with pudding mixture. Chill thoroughly. Makes 8 to 10 servings.

My daughter, Luann Grice, gave me this recipe.

Contributed by Janelda Davis.

******

TACO SOUP

2 lbs. ground beef or turkey

1 large onion, chopped

1 can ranch style beans

1 can ranch style beans with jalapenos

Fill both cans with water and pour into the kettle

1 can tomatoes

15 oz. jar picante sauce

1 can whole kernel corn

Brown ground beef and drain, add other ingredients and simmer for 20 to 30 minutes.

Contributed by Vanice Lovett

******

ZESTY SQUASH

3-4 lbs. yellow squash

1 small onion, chopped

1 can cream of chicken soup

1 8-oz. carton sour cream

1 stick oleo

1 6-oz. box corn bread stuffing mix

2 cups grated cheese (your choice)

Cook squash and onions until tender crisp. Stir together soup, sour cream and vegetable packet from stuffing mix. Melt oleo and drizzle over corn bread stuffing crumbs. Grease 9x13" casserole. Put half of stuffing mixture in bottom of pan, then squash mixture, then cheese and then remaining stuffing. Bake at 350 degrees for 30 minutes. Serves 10.

Contributed by Shirley Stewart

BEANS AND SPROUTS

1 pkg. frozen French style green beans

1 med. onion, finely minced

2 tsp. oil

2 tsp. soy sauce

1 can bean sprouts

Cook frozen green beans according to directions; drain; set aside. Saute onion in oil until golden. Stir in soy sauce; add the sprouts and beans. Heat, stirring constantly until all the vegetables are hot and well mixed. Low calorie, serves 4.

Contributed by Shirley Stewart.

SUGAR FREE MILLIONAIRE PIE

1 large pkg. vanilla instant pudding (sugar free)

2 small cartons sour cream

1 15-oz. no sugar added crushed pineapple, juice also

Chopped pecans

Mix all together and place in baked pie shell and refrigerate.

Collected by Sandra Robinson

SUGAR FREE APPLE PIE

Fill uncooked pie shell with Mrs. Smith's sliced apples.

Mix 3 tbsp. cornstarch in 1 small can frozen apple juice and pour over apples.

Add cinnamon and dab of butter if desired.

Put top crust on and bake 1 hour or until apple slices are tender.

Collected by Sandra Robinson

SUGAR FREE APPLE SAUCE SPICE CAKE

2 cups flour

½ tsp. cloves (powdered)

1 cup raisins

1 cup nuts

½ c. oleo or equal amount of butter buds

1 tsp. brown sugar — or sweet and low, or ½ c. sugar twin

1½ c. unsweetened apple sauce

2 eggs

2 tsp. soda

½ tsp. cinnamon

1 pkg., chopped, Sunsweet fruit bits , dates, or any dried fruit

1 tsp. vanilla

Bake 1 hour in loaf pan at 350 degrees.

Collected by Sandra Robinson

SUGAR FREE APRICOT BARS

1 c. flour

¾ tsp. baking powder

salt

1 c. quick oats

1 stick oleo, softened

1 pkg. fructose, (one box has 2 pkgs.)

1 jar apricot simply fruit or sugar free jam

Mix all, except jam, to a crumble mixture. Press ⅔ mixture in a 9x9 pan and press up the sides a little so jam will not run out. Spread jam over crumbs and put remaining crumbs covering top

Bake 350 degrees for 30 minutes. Check time at 30 minutes, cook to a golden brown, don't over cook.

Collected by Sandra Robinson.

Recipe request

Helen Kellner of Ira would like a recipe for Butternut Squash Soup. Also, Janelda Davis of Snyder wants a good recipe for Tortilla Soup. Anyone having either one or both of these recipes and would like to share them with readers, are asked to send them to the Snyder Daily News.

Send your favorite recipes to Lifestyles, Snyder Daily News, P.O. Box 949, Snyder, TX 79550. Please include your name and telephone number.

Community Calendar

TUESDAY

Defensive Driving; Snyder Savings & Loan Community Room, 27th & College; 6-9 p.m.

Narcotics Anonymous; Winston Park Club; for more information call 573-2101, 573-0949, 573-3667 or 573-1579; 6 p.m.

Art Guild Study Club; MAWC; 6:30 p.m.

ACBL Open Pairs Duplicate Bridge; Snyder Country Club; 7 p.m.

Beta Sigma Phi; MAWC; 7:30 p.m.

Hermleigh Order of the Eastern Star; Masonic Lodge; 7:30 p.m.

New Horizon Alcoholics Anonymous; Park Club in Winston Park; for information call 573-1141 or 573-2101; 8 p.m.

Al-Anon; Park Club in Winston Park, 37th & Ave. M; for inofrmation call 573-3956, 573-2101,573-1141 or 573-8626; 8 p.m.

Happy Birthday Patsy Hart!!

Bridge

By Phillip Alder

NORTH 11-21-95
♠ K 4 3
♥ 6 4
♦ A 10 3 2
♣ A 5 4 3

WEST
♠ 9 5
♥ K 10 8 5 2
♦ Q 9 8 6
♣ Q 7

EAST
♠ J 8 7 6
♥ Q J 3
♦ J 7
♣ J 10 9 8

SOUTH
♠ A Q 10 2
♥ A 9 7
♦ K 5 4
♣ K 6 3

Vulnerable: Neither
Dealer: South

South	West	North	East
1 NT	Pass	3 NT	All pass

Opening lead: ♥ 5

Wait, count, go

Lord Byron wrote, "I'll publish, right or wrong: Fools are my theme; let satire be my song."

Well, the theme of today's deal isn't foolish, nor is the column written satirically or lyrically. Yet it is another on an old theme — but what is that theme? No, it's not that one peek is worth two finesses. Of course, if you could peek at the East hand, you would know how to play the spade suit to best advantage.

Against three no-trump, West led his fourth-highest heart. Declarer saw that he had eight top tricks. Obviously, if he could generate a fourth spade trick, he would be all right. But there was more than one way to play that suit. Also, the diamonds might produce a third trick. Which way should South turn?

Declarer ducked two rounds of hearts. After winning the third trick with the heart ace, South attacked diamonds. He took the percentage play of cashing the king, followed by low to dummy's 10.

After winning with the diamond jack, East switched to the club jack. Declarer won with his king, and played a diamond to dummy's ace. No luck — West still had the queen. Yet it didn't matter. South cashed dummy's club ace. When West followed, his hand had counted out. West was known to have started with five hearts, four diamonds and at least two clubs. So, he had at most two spades.

South played a spade to his ace, a spade to dummy's king and a spade to his 10, confident that the finesse would work.

When you have more than one way to play a suit, leave it for as late as possible.

© 1995 by NEA Inc.

Custom Framing and Matting
Harley Bynum Photography
3403 Snyder Shopping Center 573-4190

Phenominal NR1
1413 Hailey
Sweetwater, TX
Linda's Merle Norman & Style Shop
Weedays 9:30-5:30
Sat. 9:30-4:00

This Time Of Year Reminds Us To Be Thankful For Our Many Blessings...
WEDNESDAY ONLY!
THE LADIES AT CLASSIC INTERIORS WOULD LIKE TO OFFER 25% OFF STOREWIDE TO THE TEACHERS OF OUR COMMUNITY
Sale Excludes Bridal Selections And Snow Village
Thank You For The Many Things You Do For Our Youth
Classic Interiors
Open Mon.-Fri., 9:30-5:30
Sat. 10:00-4:00
2520 Ave. R. East Side of Square
Snyder, Texas 573-1701

McDonald's Will Be Open Thanksgiving
7 a.m. to 11 a.m. - Breakfast Only
GET ANY LARGE BREAKFAST SANDWICH 2 For $2
Bacon Egg Cheese Biscuit, Sausage Egg Biscuit, Egg McMuffin, Sausage Egg McMuffin
Offer Good 11/23/95 Only
Go directly to McDonald's® and play the Monopoly® game.

Bigger and Better for the Holidays!
There's no time like the present to come in and play the Monopoly® game. You could win one of over 100 million* prizes: a MILLION DOLLARS INSTANTLY,** a 1996 Dodge Viper RT10, Sega Saturn™ with Daytona™ USA game, McDonald's food prizes and much more!
Have you had your break today?®
3414 College Ave. Snyder, Texas 573-0459
For free game pieces by mail, see Official Rules at participating McDonald's. No McDonald's purchase necessary to play. Game ends on or about Dec. 28, 1995 or while supplies last. *Prizes & Odds established 11/23/95. Food prizes redeemable on next visit. **Payable $50,000 a year for 20 years.
©1995 McDonald's Corporation FC# MCDA-112 Printed in the United States of America. Monopoly, the distinctive design of the game board, as well as each of the distinctive elements of the board and the playing pieces are trademarks of Tonka Corporation for its real estate trading game and game equipment. ©1935, 1995 Parker Brothers Used with permission. Sega is a registered trademark and Sega Saturn is a trademark of SEGA. Daytona USA is a trademark of the International Speedway Corp. ©1995 SEGA.

Comic Page

THE SNYDER DAILY NEWS

THE BORN LOSER® by Art and Chip Sansom

EEK & MEEK® by Howie Schneider

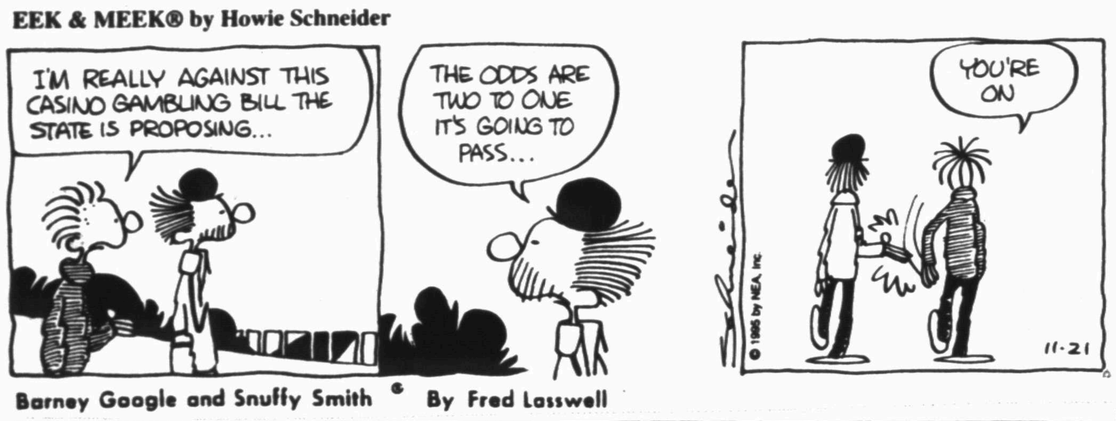

Barney Google and Snuffy Smith © By Fred Lasswell

BLONDIE © by Dean Young and Stan Drake

THE GRIZZWELLS® by Bill Schorr

FRANK & ERNEST by Bob Thaves

ARLO & JANIS® by Jimmy Johnson

BIG NATE® by Lincoln Peirce

ROBOTMAN® by Jim Meddick E-Mail: JimMeddick@aol.com

ALLEY OOP® by Dave Graue and Jack Bender

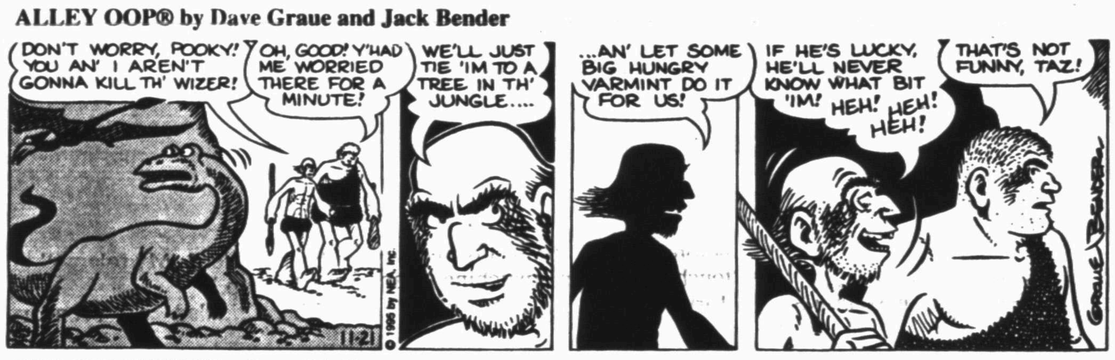

POP CULTURE™ by Steve McGarry

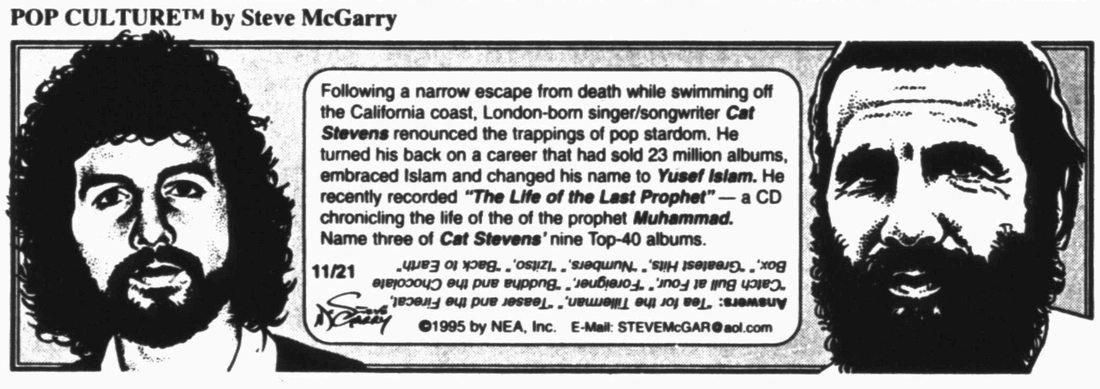

NEA Crossword Puzzle

ACROSS

1 Voyage
5 Moslem mendicant
10 Neither masculine nor feminine
12 Bearlike
13 Available through a computer
14 Made a home
15 Negatives
16 Move effortlessly
18 Printer's measures
19 Song for two
20 Went by car
24 Floor or wall piece
25 Swimming mammal
26 Last syllable of a word
29 Treats maliciously
30 Less sloppy
31 Romp
32 Cabs
33 Golf shout
34 October birthstone
35 Island
36 Enzyme
39 Restrict
41 Pecans and cashews
42 Unsuspecting
45 Escapes
47 Paid, as a bill
48 Ostrich, for one
49 Wind instruments
50 Catches

DOWN

1 Mortise's mate
2 Regulations
3 How sweet — —!
4 Writing tool
5 Dancer Astaire
6 Bold
7 Set of tools
8 Chemical suffix
9 Danger color
10 Zilch
11 Ordinary
12 Single part
17 Actor — Majors
19 Ten-cent pieces
21 Actor Kruger
22 Range animal
23 Formerly, formerly
24 Arouse
25 Painting style (2 wds.)
26 Do — others ...
27 Jump
28 Biological categories
29 Child's vehicle
33 Memo abbr.
35 Freshwater tortoise
36 Do an accountant's job
37 Editors' notations
38 Abstract being
40 Irritates
41 Basketball's Archibald
42 Flying saucer (abbr.)
43 Head (sl.)
44 Court (a sweetheart)
46 Moving truck

Answer to Previous Puzzle

B	E	T	A		F	D	A		S	E	T	S
E	X	A	M		E	R	S		E	X	O	N
E	I	R	E		L	U	G		E	P	E	E
S	T	E	R	E	O		O	P	P	O	S	E
			C	A	N		O	A	S			
M	O	N	E	T		F	D	R		B	I	N
A	G	O			S	E	A	T		O	R	O
S	L	O		S	E	A	S			S	E	N
T	E	N		L	E	T		L	A	S	S	O
			S	O	D		F	U	R			
S	T	A	T	E	S		A	X	E	M	A	N
O	I	L	Y		M	E	M		T	O	G	A
M	E	L	L		A	Y	E		H	I	R	T
E	D	I	E		N	E	D		A	L	A	E

STUMPED? Call for Answers • Touch- tone or Rotary Phones 1-900-454-3535 ext. code 100 • 95¢ per minute

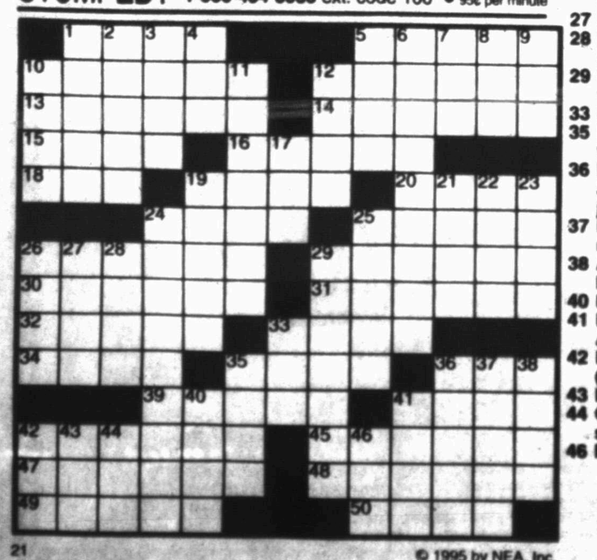

21 © 1995 by NEA, Inc.

KIT 'N' CARLYLE® by Larry Wright

BEATTIE BLVD.® by Bruce Beattie

"I'm thinking of suing. I dropped a frozen turkey on my foot, *and there wasn't a warning label!*"

"I'll be right back. I have to teach the peasants a thing or two."

"YOU'RE NOT CUTE WHEN YOU'RE MAD, MR. WILSON!"

SPORTS

Lady Tigers win in overtime

By Brent Taylor
Sports Editor

After trailing by as much as 12 points in the third quarter, Snyder's Lady Tigers came back to defeat the Lady Cubs of Brownfield, 56-53, in overtime here Monday.

Melanie Kidd hit a three-point shot with 3:24 to play in the third quarter to give Snyder a 33-32 lead, but Brownfield regained the advantage, 44-43, with 4:16 left in the tilt.

After two more lead changes, Darla Blackwell hit a jumper to tie the score at 50 with eight seconds left in regulation. The Lady Cubs had one last chance to win, but missed their shot and the game went into overtime.

In the four-minute extra period, Blackwell gave Snyder the lead, 52-50, with 3:18 to play and the Tigers never lost it. Trish McGrew hit a two-pointer and Jami Brown added a pair of free throws with 19.7 seconds to give Snyder a three-point lead.

Brownfield took the ball down court, but could not get the ball to drop in the basket.

"The girls did a good job of hustling to come from behind and get the job done," Coach Steve Qualls said. "We are in a learning process and hopefully things are starting to make sense to the girls and I think the picture is clear. We have a good team, but good doesn't produce wins. We need to play better and I think we will. Things are a lot better than they were."

Snyder was led in scoring by Erica Garvin with a game-high 14 points. Tiffany Garza was also in double figures with 13. The Lady Cubs did not have anyone in double figures, but had three girls with eight each.

Snyder was eight of 12 from the free throw line while Brownfield was 11 of 19.

Snyder's record goes to 2-1; Brownfield remains winless at 0-3.

In JV action, Snyder won by one, 39-38, to improve its record to 3-0. Haley Brown hit the winning free throw with 2.7 seconds left.

Jamie Burleson was high point with 18; Brown added 11. Also contributing were Kristy Bollinger with five, Amanda Scott two, and Mandy Heaton, Christy Tankersley and Traci Eicke one.

Next action for Snyder varsity will be tonight when they travel to Odessa to take on Permian in a 7:30 game. The freshman will play at 4:30 with the JV at 6.

Varsity						
Brownfield	14	14	6	16	3	-53
Snyder	9	11	19	11	6	-56

BROWNFIELD (53)
Martinez 2 0-1 8, Pruitt 4 0-1 8, Martinez 0 1-1 4, Haynes 0 2-2 2, Gonzales 1 0-0 2, Moss 1 2-2 7, Flournut 3 2-4 8, Powell 1 4-8 6, Burreson 2 0-0 4, Caswell 1 0-0 2, Totals 15 11-19 53.
SNYDER (56)
Brown 1 2-2 7, McGrew 1 0-0 2, Garza 5 3-5 13, Kidd 1 1-2 9, Blackwell 3 0-0 8, Garvin 6 2-3 14, White 0 0-0 3, Totals 18 8-12 56.
Three-point goals: Brownfield 4 (Martinez 2, Martinez 1, Moss 1), Snyder 4 (Brown 1, Kidd 2, White 1).

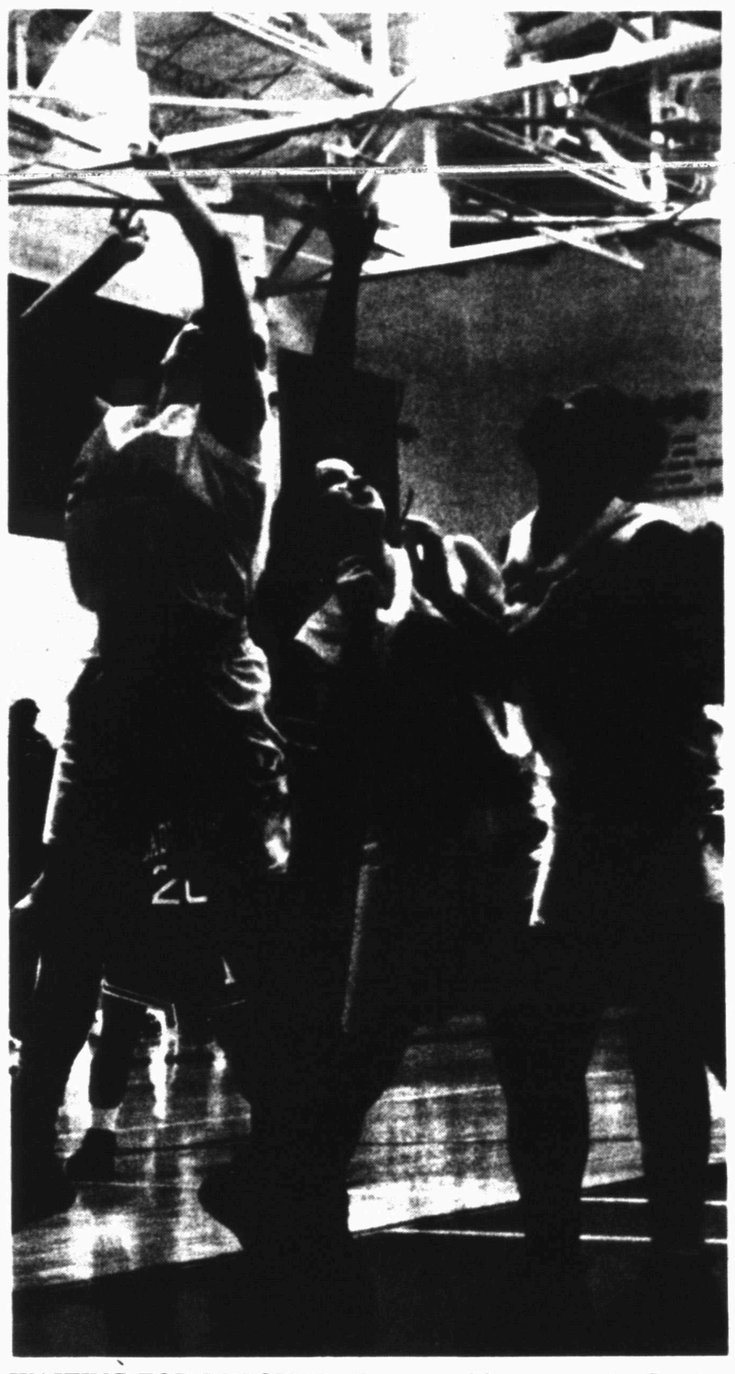

WAITING FOR REBOUND—In an exciting game, the Snyder High School Lady Tigers defeated Brownfield in overtime, 56-53 Monday night. Waiting for the rebound is Jami Brown (15), Darla Blackwell (43) and Edwina Brooks (13). (SDN Staff Photo by Brent Taylor)

Elvis Grbac leads 49ers past Dolphins

MIAMI (AP) — It has been a strange sequence of events for Elvis Grbac. He beats Troy Aikman and Dan Marino, then loses his job.

The San Francisco 49ers hope Grbac started for the final time Monday night, even though his four touchdown passes overshadowed another record performance by Marino in a 44-20 rout of the Miami Dolphins.

Grbac likely will return to the bench because Steve Young, who missed the past five games because of an injured throwing shoulder, expects to rejoin the lineup Sunday against St. Louis.

"If Elvis wasn't playing behind Steve Young, he could start for any team in the league," 49ers running back Derek Loville said. "He's a giant-killer. He's making a name for himself."

Grbac completed 31 of 41 passes for 382 yards against Miami. San Francisco led 38-13 before Marino threw his second touchdown pass, matching Fran Tarkenton's NFL record of 342.

For the second game in a row, Grbac outplayed a more celebrated quarterback. Nine days ago, he passed for 305 yards and two scores to help San Francisco beat Dallas and Aikman.

"The last two weeks he has helped turn our season around," Young said. "I've got to keep the train moving, because he's going pretty fast. I can't think of a pass tonight that wasn't on the money."

San Francisco (7-4) forged a tie with Atlanta atop the NFC West. The 49ers have regrouped after back-to-back losses to New Orleans and Carolina.

"This team is making an effort to play like wounded dogs every game," safety Merton Hanks said, "and it's starting to show."

AFC preseason favorite Miami (6-5) fell two games behind East leader Buffalo. The Dolphins play a team with a winning record in each of their five remaining games.

"We've got the talent, but everybody just doesn't have the will," safety Louis Oliver said. "A lot of guys around here have got to be worried about their jobs."

Grbac will lose his job only because Young is a two-time NFL most valuable player. And Grbac said he accepts the situation.

"Over the past few weeks, I've gotten better as a quarterback," he said. "Now hopefully Steve will go back as No. 1. My role will be as a backup."

Grbac riddled a secondary plagued by dissension and breakdowns in recent weeks, throwing touchdown passes of 47 and 46 yards to Jerry Rice and 23 and 2 yards to Brent Jones. Rice had eight receptions for 149 yards and extended his NFL record to 151 career touchdowns.

"Elvis is growing more and more," Rice said. "He's learning in practice and in the game. He's comfortable and he shows that he's relaxed back there."

The 49ers scored on seven of their final eight possessions for a total of 37 points.

"Just embarrassing," Oliver said, "not only for the team and the organization, but the fans and everybody. When you played like you play tonight, people just laugh at you."

Marino was the Dolphins' lone bright spot, and the 49ers sacked him on the first three plays.

His record-tying touchdown pass was a 4-yarder to O.J. McDuffie late in the third quarter. Marino hit Gary Clark for a 42-yard score earlier in the game.

BASKETBALL AT A GLANCE

By The Associated Press
National Basketball Association
All Times EST

EASTERN CONFERENCE	W	L	Pct	GB
Atlantic Division				
NewYork	8	2	.800	-
Orlando	8	2	.800	-
Miami	5	2	.714	1½
NewJersey	4	5	.444	3½
Boston	3	5	.375	4
Washington	3	5	.375	4
Philadelphia	2	6	.250	5
Central Division				
Chicago	7	1	.875	-
Atlanta	6	3	.667	1½
Indiana	5	3	.625	2
Detroit	3	5	.375	4
Charlotte	3	7	.300	5
Toronto	3	7	.300	5
Milwaukee	2	6	.250	5
Cleveland	2	7	.222	5½

WESTERN CONFERENCE	W	L	Pct	GB
Midwest Division				
Houston	8	1	.888	-
Utah	9	2	.818	-
SanAntonio	6	2	.750	1½
Dallas	5	4	.556	3
Vancouver	2	8	.200	6½
Minnesota	1	7	.125	6½
Denver	1	8	.111	7
Pacific Division				
Sacramento	7	3	.700	-
L.A.Lakers	6	4	.600	1
Seattle	6	4	.600	1
L.A.Clippers	6	5	.545	1½
Phoenix	4	5	.444	2½
Portland	4	6	.400	3
GoldenState	3	7	.300	4

Sunday's Games
New York 98, Vancouver 93
Atlanta 108, Sacramento 94
L.A. Lakers 109, L.A. Clippers 88
Monday's Games
Houston 98, Boston 93
Orlando 101, Golden State 95
Utah 105, New Jersey 79
Portland 113, L.A. Clippers 94
Tuesday's Games
Seattle at Toronto, 8 p.m.
Chicago at Dallas, 8:30 p.m.
Atlanta at Denver, 9 p.m.
Portland at L.A. Lakers, 10:30 p.m.
Wednesday's Games
Houston at Philadelphia, 7:30 p.m.
Vancouver at Orlando, 7:30 p.m.
Golden State at Miami, 7:30 p.m.
Boston at Charlotte, 7:30 p.m.
New York at Cleveland, 7:30 p.m.
Washington at Detroit, 7:30 p.m.
Seattle at Minnesota, 8 p.m.
Chicago at San Antonio, 8 p.m.
Toronto at Milwaukee, 8:30 p.m.
Sacramento at Utah, 9 p.m.
Atlanta at Phoenix, 9 p.m.
New Jersey at L.A. Clippers, 10:30 p.m.

Despite a record 84 PGA Tour victories, Sam Snead never won the U.S. Open.

NCAA WOMEN'S BASKETBALL TOP 25

By The Associated Press
The Top Twenty Five teams in The Associated Press' women's college basketball poll, with first-place votes in parentheses, records through Nov. 19, total points based on 25 points for a first-place vote through one point for a 25th-place vote and last week's ranking:

	Record	Pts	Pv
1.LouisianaTech(26)	1-0	953	4
2.Georgia(7)	0-0	899	2
3.Connecticut(1)	0-1	875	1
4.Tennessee(1)	1-0	872	6
5.Vanderbilt(4)	0-0	860	5
6.Virginia	0-1	725	3
7.PennSt.	0-0	703	8
8.Stanford	0-0	694	7
9.Arkansas	3-0	644	10
10.Purdue	0-0	586	9
11.Colorado	3-0	556	14
12.TexasTech	0-0	528	11
13.N.CarolinaSt.	0-0	464	12
14.Kansas	0-0	429	13
15.DePaul	0-0	387	15
16.SouthernCal	0-0	345	16
17.W.Kentucky	0-0	312	18
18.OregonSt.	0-0	267	20
19.Iowa	0-0	258	19
20.Mississippi	0-0	228	21
21.Wisconsin	0-0	187	22
22.Duke	1-1	182	17
23.TexasA&M	2-1	144	—
24.NorthCarolina	0-0	119	23
25.Alabama	0-0	89	24

Others receiving votes: Washington 83, Florida 48, Ohio St. 28, Southern Miss. 28, George Washington 27, Texas 23, Old Dominion 22, Drake 16, SW Missouri St. 14, Utah 14, NW Louisiana 13, Memphis 11, Southern Meth. 11, Montana 9, Oklahoma St. 4, Providence 3, Seton Hall 3, Tulane 3, Toledo 2, Clemson 1, Louisville 1, Notre Dame 1, Rutgers 1, San Francisco 1, St. Joseph's 1, Stephen F.Austin 1.

Freshman drop game to Levelland

Snyder High School freshman girls were defeated by Levelland Monday night, 50-34.

Snyder was down by four points at halftime, but Levelland outscored the Lady Tigers, 17-8 in the fourth quarter to win going away.

Kelley Morgan was high point for Snyder with nine, Alicia Peoples had eight, Jamie Burrow six, Shannon Hall and Leslie Daniell four and Teri Moore one.

Next action for the freshman will be tonight in Odessa against Permian. Tip off is set for 4:30.

Tigers take 3-point win

BROWNFIELD—After being tied at 30 at halftime, the Snyder Tigers outscored the Brownfield Cubs 26-23 in the second half to take a 56-53 win and go 2-1 on the season.

Rick Henderson was high point for Snyder with 26 including six three-pointers. Beau McLeod added 12.

The Tigers were 11 of 16 from the free throw line, the Cubs were 14 of 20.

Varsity				
Snyder	12	18	10	16—56
Brownfield	12	18	9	14—53

SNYDER (56)
Bailey 1 0-0 2, Patterson 2 2-2 6, Henderson 3 2-3 26, Cumbie 0 0-0 3, McLeod 4 4-8 12, Hobbs 2 3-3 7, Totals 12 11-16 56.
BROWNFIELD (53)
McPherson 0 2-2 5, Phillips 1 0-1 2, Hinson 0 5-6 5, Churchwell 0 1-2 4, Perkins 0 0-1 0, Waters 1 0-0 5, Neill 7 5-6 19, Stone 5 0-0 10, Pope 1 1-2 3, Totals 15 14-20 53.
Three-point goals: Snyder 7 (Henderson 6, Cumbie 1), Brownfield 3 (Churchwell 1, McPherson 1, Waters 1). Records: Snyder 2-1, Brownfield 0-2.

SJHS splits with Lobos

Derrick Crayton hit a three-pointer with one second to tie the game as the Snyder Junior High eighth grade boys defeated Levelland in overtime Monday, 72-68.

Sonny Cumbie was high point with 21, Ray Carreon had 16 and Jerrod Hester scored 13.

Cumbie and Justin Phillips had 10 rebounds each, Phillips also had five blocked shots and Hester six steals.

In seventh grade action, Snyder was defeated by Levelland, 48-31.

Allan Smith was high point with 10, Jared Thornhill added six.

Next action for the junior high teams will be Saturday, Dec. 2 when they travel to Levelland.

WTC in action tonight in Midland

Western Texas College Lady Westerners return to conference play tonight in Midland against Midland College. Tip off is set for 7:30.

"We are hungry for a win," said Coach Brenda Nichols. The Lady Westerners were defeated twice over the weekend by Cisco and Weatherford.

WTC opens the Lady Westerners Thanksgiving tournament Wednesday night at 7:30 against Ranger. The opening round game will mark the first time the Lady Westerners have played at home this year.

MEN'S LEAGUE BASKETBALL

Thursday, 11/16/95
GM Autoland 75, Nix's/Wilson Motors 73 3OTs
G&G Glass 78, Reef Chemical 59
Snyder National 88, West Texas State 66

Monday, 11/20/95
West Texas State 76, G&G Glass 75
Snyder National 82, Nix's/Wilson Motors 59
Reef Chemical 71, GM Autoland 54

Monday's Men's College Basketball

By The Associated Press
SOUTH
Samford 78, Vasda 74
TOURNAMENTS
Maui Invitational
First Round
Michigan St. 69, Chaminade 66
North Carolina 71, Vanderbilt 63
Santa Clara 78, UCLA 69
Villanova 66, Wisconsin 58

SNYDER TIGERS FOOTBALL

ZTV and Snyder Cablevision will telecast the Snyder vs Stephenville Football Game Wednesday, November 22nd 2:00 p.m. and Saturday, November 25th 7:00 p.m. on Cable Channel 2

On The Farm Tire Service
Goodyear Tires available:
Lang Tire Co.
1701 25th Street
Snyder, Texas
Auto-Truck-Farm
573-4031

WEDNESDAY EVENING ONLY
from 4:30 to closing
FAJITAS FOR 2 FOR $11.50
Or Your Choice Of:
SINGLE FAJITAS (BEEF OR CHICKEN)
RIB EYE STEAK
STEAK RANCHERO $5.79
DAILY SPECIALS $3.79
Come out and try us... you'll be glad you did
102A E. Coliseum
Most Major Credit Cards Accepted
Jaramillo's Mexican Food
HOURS
Hours: M.T.W.F. 11 a.m.-2 p.m. & 4:30 p.m.-9 p.m. Sat. 11a.m.-9 p.m. Sun. 11a.m.-2 p.m. -Closed on Thurs.
573-9253

WOOD'S BOOTS
Open Mon-Sat 8:30-6:00
E-I 20 Colorado City 728-3722
Laredo WESTERN BOOTS
Perform Air The Fit Of A Boot With The Comfort Of A Tennis Shoe!
$89.95
Come To Christmas At Old Fort Wood November 26th
Open Sundays 1:00-5:00

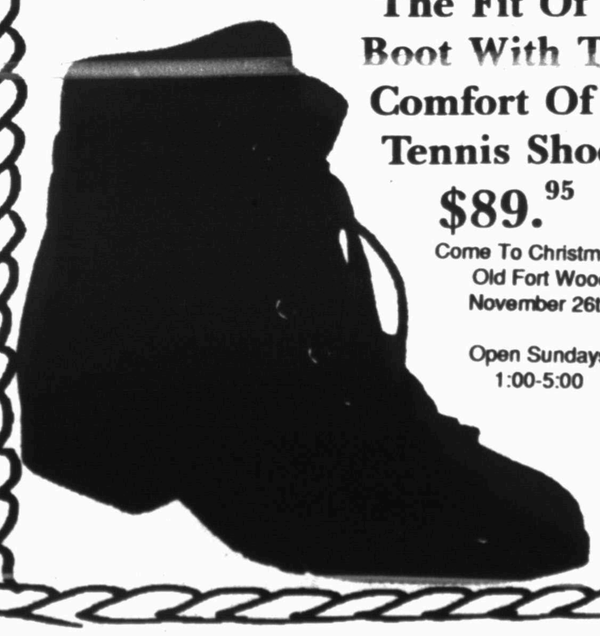

THE SNYDER DAILY NEWS CLASSIFIEDS
ALWAYS A WINNER

CLASSIFIED ADVERTISING
RATES & SCHEDULES
15 WORD MINIMUM

1 day per word ....26¢
2 days per word ....46¢
3 days per word ....61¢
4 days per word ....77¢
5 days per word ....88¢
6th day ....FREE
Legals, per word ....26¢
Birthdays/Thankyous, 2x2 ....$25.00
Birthdays/Thankyous, 2x4 ....$30.00

These rates for 15 word minimum, consecutive insertions only. All ads are cash unless customer has an established Advertising account with The Snyder Daily News.
The Publisher is not responsible for copy ommissions, typographical errors, or any unintentional error that may occur further than to correct it in the next issue after it is brought to his attention.

ERROR
The Snyder Daily news cannot be responsible for more than one incorrect insertion. Claims cannot be considered unless made within three days from date of first publication. No allowance can be made when errors do not materially affect the value of the advertisement. All out of town orders must be accompanied by cash, check or money order. Deadline 4:00 p.m. Monday through Friday prior to any day of publication. Deadline for Sunday & Monday, 3:00 p.m. Friday.

MISS YOUR PAPER?
Your Snyder Daily News should be delivered to you by 6:00 p.m. Monday through Saturday. Your Carrier strives to give prompt service, but should your paper be missing...
PLEASE CALL 573-5486
Before 6:30 p.m. Monday through Saturday

020 ANNOUNCEMENTS

I will not be responsible for any depts other than my own as of November 20, 1995.
(s) Audie Jones

070 LOST & FOUND

FOUND: By Mesa Pipeline in Ira. A black Doberman, very friendly, needs original owner or loving family. 573-7969 leave message.

080 PERSONAL

I will not be responsible for any debts other than my own as of August 15, 1995.
(s)Marcus "Mark" Harless

090 VEHICLES

1987 Mercury Sable SW, pw/l, cruise and tilt, V-6 engine, good condition, $3,500. 573-7274.

1987 Toyota pickup, 5 spd., $3,700. Call 573-0926.

1990 GMC Suburban, running boards, new tires, new front brakes, good condition, $9,800. 573-7143 nights.

1994 Ford Ranger, like new, 30,000 miles, $12,500 or $500 & take up payments. 573-8511, ext. 611.

FOR SALE: 1983 Dodge extended conversion van, power steering, front/rear air conditioning, power brakes, tilt wheel, very clean, low mileage, 1 owner, excellent condition. Priced to sell. 915-863-2237 leave message.

FOR SALE: 1984 Bronco II, 4x4, ps, ac, $2,000 OBO.
Stock Trailer, 5' wide x 10' long, 16" tires, good floor, $250.
300 amp Hobart Welder on trailer, needs some work, (will weld), $650.
573-3466 after 5 p.m.

FOR SALE: 94 Chev. pickup, all power, stagecoach package, custom paint. Will trade on car. 573-3911.

150 BUSINESS SERVICES

AUTO GLASS, Storm Doors & Windows. Glass & Plexiglass for every purpose. Bailey's Snyder Glass & Mirror, 573-0037.

Business Directory of Services

DAVIS CONSTRUCTION CO.
•Metal Buildings •Metal Roofs•Fencing
•Concrete Work •Septic Tank Installation
•24 Hour a Day Backhoe Service•Fully Insured
Barry Davis 573-2332
or 575-3846 (Mobile Phone)
Tommy Deloera 573-1534
or 575-3283 (Mobile Phone)

Bryant's Carpet Cleaning
Living Room $25
Bedrooms $20
Furniture Cleaning & Drying Wet Carpets
We Rent Carpet & Floor Dryers
10% Discount for Senior Citizens
573-2480 573-7500

Waterwell Services
Windmills & Domestic Pumps
Move, Repair, Replace
TOMMY MARRICLE 573-2493
BENNIE MARRICLE 573-8710
Before 8 a.m. & after 6 p.m.

B&S Engine Service
"Tired Of High Prices-And Long Waits On Your Small Engine Equipment"
Call B&S Engine Service -
For Complete Service On Mowers, Tillers, Weedeaters, Blowers, Anything With A Small Engine.
Call Now! For Fast, Friendly, Most Of All Affordable Service.
Specials Everyday! Call 573-9611

Keith Matthies
All Types Roofing, Remodeling, Painting and etc.
(915) 573-3465 (915) 573-7646
3200 30th Street Snyder, Texas

CARDINAL BUILDERS
Metal Roofs, Metal Buildings, Fencing, Concrete Work, Custom Bend Trim
Gary Burt - 573-1562

CONCRETE & SUCH CO.
Concrete Patios
Carports & Sidewalks
Brick & Block Work & Repair
Tile Work, Fencing, Carpentry
ALL TYPES OF BUILDING NEEDS
FULLY INSURED
John McKinney
573-0334 Mobile - 575-3287, 575-4605

Snyder Appliance Service
Service Snyder Area for 42 Years
Selling New Gibson Appliances
Repairs on all Makes & Models
Will Buy Your Used Appliances
CAP HERNANDEZ, OWNER
2415 College 573-4138

WALKER APPLIANCE SERVICE
Experienced and Reliable
Quality Service All Makes & Models
NOW SERVING SCURRY CO. AREA
Jr. Walker
(915) 728-3616, Leave Message
401 Oak St.
Colorado City, Tx

LARRY'S TRUCKS & STUFF
Snyder, Texas
Accessories & Installation
LARRY LEE
915-573-2176
2114 North FM 1611
Snyder, Texas 79549

SPARLIN CONSTRUCTION
Welding — Metal Buildings
Fabrication — Carpentry
Fencing — Painting
Bud Sparlin
Mobile-575-4182
or 573-4766
1945 Santa Fe Ave.
Snyder, Texas
79549

NESMITH TREE PRUNING
FREE ESTIMATES
Removing Dead Limbs, Wind Damaged Trees, Yearly Maintenance, For The Health And Beauty Of Your Trees
CALL 573-6432 AFTER 5:00 P.M.

"Handiman Sam"
Can Fix What's Broken. I'll Do Anything!
Repairs and Construction
at Affordable Rates
•Concrete Patios •Walks & Drives
•Fencing •House Repairs •Painting
•Landscaping •Lawn Mower Repair
•Property Clean-Up
LET ME FILL YOUR NEED
INSURED/FREE ESTIMATES
CALL NOW 573-9947

TIMELY FINANCE COMPANY
"Customers Go Where They Are Wanted MOST.
And Stay Where They Are Treated BEST!"
Cash Loans to $400.
Pay Phone Bill Here
1926 25th 573-9335

Rankin Medical Supply / Uniform Center
3801 College Ave.
Snyder, Texas 79549
915-573-3390
The Most Complete Stock of Uniforms in West Texas.
•Oxygen Therapy •Wheel Chairs
•Walkers •Lift Chairs
•Retail & Rental Equipment
•Medicare Approved
•All Major Credit Cards Accepted

GLOVER TREE SERVICE
TREES - Cut Down, Root Feeding, Tree Surgery, Major & Minor Pruning & Shaping
573-7311
32 Years Experience

PLAINS WOOD - SEAL
Wood Sealing & Restoration Service
*Fences *Decks *Porches
Professional Work ~ Free Estimates
David Babcock
Owner
Snyder, Tx
915-573-6404

Business Directory Ads 573-5486

Nimry AUTOPLEX
DON THAMES
Sales Representative
Off. 806/799-0888
1-800-99-NIMRY
Mobile 806/789-4585
5721 Frankford Ave.
Lubbock, Tx 79424

Springer Laser Service
• Servicing and Repairing Laser Printers
• Recycling Toner Cartridges
573-5814 or 573-2724

C&W CONSTRUCTION
Custom Tile Work
Tile Repairs
Cabinets & Trim Workk
Furniture Refinishing
Quality Work • Excellent Prices
NATHAN WILLIAMS
573-0673
MOBILE 575-6312

COOPER APPLIANCE
Service & Parts For
All Appliances &
Air Conditioning Systems
Whirlpool Dealer
36 Years Experience
573-6269
606 Coliseum Drive

CONCRETE WORK
Free Estimates
References Available
573-1312 573-8346

4108 College Ave.
Snyder, Texas 79549
915-573-7576
$MOKER $ DI$COUNT
Best Prices In Town!
Cigarettes •Chewing Tobacco •Pipe Tobacco •Snuff •Etc.

EXPRESS Carpet Cleaning
"Our Reputation Is Spotless"
All Types Carpet Cleaning, Installation and Repair"
24 Hr. Water Removal also
Deep Clean Auto & Home Upholstery
573-2661

Make Your Business Grow!
Come Join Our Business Directory
For Only $54 A Month

MOBILE SERVICE — DON'T REPLACE REPAIR
Liquid Glass Windshield Repair
BILL WATKINS
915-573-8983
INSURANCE ACCEPTED

PLACE YOUR CLASSIFIED AD TODAY!
CALL KAREN 573-5486

APPLIANCES REPAIRED: Electrolux, Dirt Devil, Rainbow, Kirby, Eureka, Hoover, etc. Toasters, Mixers, Irons, Razors, Clocks, Sewing Machines, etc. Have bags in stock for all vacuums. 600 Coliseum Dr. 915-573-8105.

Interior, exterior painting, home repair & carpentry, Free estimate. Walter Banks 573-4736 leave message.

TILLING YARDS & GARDENS: Tractor, tiller, walk behind tiller. Any kind of yard, dirt work. Small acreage plowed. 573-8264.

W.B. Holden, Hamlin, Tx., **House & Building Movers**. Move doublewide trailers in 1 piece. 915-576-3197.

Will do Handyman work: Carpentry, fence repair, remove trees, etc. Call 573-6409.

WORD PROCESSING. Color inkjet printer. Resumes, reports, desktop publishing. Free disk storage. Fast service. 573-8449.

Yard & Garden Tilling. Front end loader work, small acreage plowed. 573-8264.

NO LIMIT — Snyder Daily News Classified Ads 573-5486

160 EMPLOYMENT

HIRING CNAs: Start $5.25 hr., paid Health Ins., Holiday, Vacation, Sick leave. Valley Fair Lodge, 1541 Chestnut, Colorado City, Tx. Elia Gonzalez, D.O.N.

MAINTENANCE PERSON NEEDED: Electrical & Plumbing experience preferred. Call 573-0879.

MITCHELL COUNTY HOSPITAL-80 John Wallace Medical Unit, Colorado City, Texas is accepting applications for L.V.N.s for 7 p.m.-7 a.m. shift. Contact: Ms. Cogburn, 915-728-2162, ext. 265.

SUBWAY
HELP WANTED
11 A.M.-2 P.M. & 5:30 P.M.-9 P.M. SHIFTS
Apply in person only to Sandra
3903 College Ave.

NEEDED: AVON Representatives for Christmas selling. To buy or sell Call Kim McFatridge, Independent Sales Rep. 573-9534.

NEEDED: Cook/Waitress, 18 yrs. or older, experience preferred. Apply in person at Snyder Lanes & The Grill.

NOW TAKING APPLICATIONS for full time. Apply in person at Lota Burger.

TRI-CHROMALEANE: Natural Food Supplement; Controls Appetite; Controls Sugar Cravings; Lose Weight; Lose Inches. Velda 573-2755.

573-5486 Puts you in the Classifieds.

210 WOMAN'S COLUMN

NEED BABYSITTER in my home, Mon.-Fri. Call 573-6731 for interview.

220 FARMER'S COLUMN

3 Good Cows with calves. Sell one or all. 573-4425 or 573-1550.

ATTENTION FARMERS! Why pay high prices for cotton stripper belts. Get them at Deeco Rubber Co., Hyd Hose-Hyd Oil. 24 hr. call, 573-4058. 401 College Ave.

Cane, Millet & Native Grass Hay. Round bales, reasonably priced, 806-291-0800, delivery available, 800-291-0970.

FERTILIZED COASTAL HAY, $35 roll. Alfalfa Hay, $4.00 per bale. Delivered by truck load. 817-392-2003.

FOR SALE: 20 Barbee Sheep. Contact H.D. Strickland, 573-6956 or 573-6942.

FOR SALE: Coastal hay. 1-915-728-5550 (Colorado City).

ROX CANDY HAY For Sale: Square bales $3.25 in barn, $3.50 delivered. Ross Preston 573-1217.

Square Bales Coastal Hay for sale, clean & fertilized. 817-879-2610 leave message.

240 SPORTING GOODS

THANKSGIVING SPECIAL: Concealed Handgun Classes $100 from now until Thanksgiving. Call to reserve seating 863-2352 (Hermleigh) anytime, 573-7606.

GOLF CART & BATTERY CHARGER SERVICE & REPAIR
Pickup & Delivery.
Call Harold Yearwood
573-9444

260 MERCHANDISE

BABY and...BEFORE. Maternity wear, infant care, baby beds highchairs, strollers, swings. 5 days, 1 p.m.-5 p.m. 573-0502.

CONVALESCENT NEEDS
Wheel Chairs, Walkers, Canes, Home Blood Pressure Kits, Etc.
Sales & Rentals
3706 College 573-7582

DISNEY AREA: 5 days/4 hotel nights, use anytime, paid $310, sell $100. 915-720-6578.

FIREWOOD: 18", 20", 22", 24", split, delivered, cord, ½ cord. 573-1216.

FOR SALE: 18" RCA Satellite
Rent-To-Own TVs, Satellites, etc.
Strickland T.V. Service
2413 College Ave.
573-6942

FOR SALE: Pool Table. Call 573-0955.

LIKE NEW 36" refrigerator; electric washer/dryer; lg. shower chair; like new black glass cook top; plantation shutters; sofas; patio furniture; Snapper riding lawnmower; antique leaded doors. 573-7969 leave message.

MESQUITE: $110 cord, delivered & stacked. 573-0851.

METAL DETECTORS by Whites Electronics. 915-728-2494, Colorado City.

SHELLED PECANS, $4.50 lb. Call 573-0317.

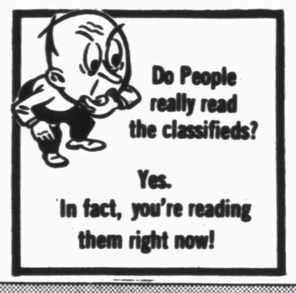

290 DOGS, PETS, ETC.

AKC Rottweiler puppies. Sired from "Texas Jack" with 141 Champions in bloodline. Bred for intelligence & protection. Good references available. Parents on premises. 573-5051.

ALL BREEDS GROOMING. Boarding, Collars, Leashes, Harnesses. Hill's Science Diet Dog Food. Scurry County Vet Clinic. 573-1717.

CHRISTMAS AKC Rottweilers, has had 1st shots, males & females, $250-$300. Will hold with deposit. Call 573-4143 after 5:30 p.m.

CRITTER CORNER: Mice, Rats, Guinea Pigs, Hamsters, Gerbils, Bunnies. **Feed, Cages**. Afternoons 1-5:30, 2107 25th St.

FOR SALE: Baby Parakeets, Cockatiels, and Finches. Call Kelly 573-4448, leave message.

FULL BLOOD AKC Reg. male Basenji, 11 mo. old. Call 573-2804 after 5 p.m.

DON'T MISS THE DEADLINE
Get Your Classified Ad in by 4:00 p.m. the Day BEFORE You Want It in the Paper!
(4:00 p.m. Friday for Sun. & Mon.)
ALL ADS ARE CASH in advance unless you have an established advertising account with The Snyder Daily News. ALL GARAGE SALES must be paid in advance.

SNYDET DAILY NEWS CLASSIFIEDS

ALWAYS A WINNER

310 GARAGE SALES

MOVING SALE: Southwest design sofa & loveseat, coffee table, recliner, dresser, lamps, Broyhill queen size bedroom suite. 573-3164, leave message.

MOVING SALE: 1500 Ave. T * Everyday til all gone * Everything Must Go! Furniture, clothing, Hi-lo Lift trailer hitch.

315 WANT TO BUY

WANT TO BUY: Clean home appliances. Western Auto, 573-4911.

320 RENT OR LEASE

KEY MOBILE HOME PARK on West 37th St. Large Lots. Now Locally Owned. 573-2149.

325 APARTMENTS FOR RENT

1 bedroom furnished apartment, nice location. Call 573-1080 or 728-8482.

2 bd. apt., cable, bills paid, quiet neighborhood. 573-1080 or 728-8482.

Large 2 bd. apt., partially furnished, $200 mo. + deposit. 573-5525.

KINGSWOOD & EASTRIDGE APARTMENTS
One Bedroom
From $190 to $203
Two Bedroom
From $236 to $242

MOVE IN NOW!!!

Energy efficient with modern appliances, central heat and air. Laundry facilities. . Resident Mgr.

Family Living At Its Best, In A Quiet Neighbor

Come By 100 37th Street or Call 573-5261
Equal Housing Opportunity

Windridge Village Apts.
*Large 1 & 2 Bedroom
*G.E. Appliances
*Frost-free Refrigerator
*Swimming Pool
*Laundry Facilities
573-0879
5400 College Ave.

Furnished & Unfurnished
Park Crest Apartments
Our Apartments Are As Big And Perhaps Nicer, Than The Best, And The Rent Is Much, Much Less.
700 E. 37th 573-3519

Looking to Move Up? Look to
Western Crest Apartments
$100 OFF FIRST FULL MONTH
We Have It All: Come and See!
•2 Bedrooms
•Washer/Dryer Connections
•Covered Parking •Swimming Pool
•Playground
•Beautiful Landscape
Call 573-1488 or Come by 3901 Ave. O, Off 37th Street

330 HOUSES FOR RENT

1,800 sq. ft., new carpet, paint, lg. den, 2 bath, CH/A, $450 mo. + deposit, 3111 38th Place. 573-6800.

2 bd., 1 bth., clean, 2303 Ave. M, $300 mo., $100 dp. Call 915-267-5386.

3700 Muriel: Available Nov. 25th, 2-1, unfurnished, w/stove & ac. $225 mo., $100 dp. 573-9001.

TOWN HOME, 1613 Firestone, 2-2-2, fireplace, free lawn care. Available Dec. 10, $550 mo. Call 573-9001.

GARAGE SALE
Advertise your garage full of "Don't Needs" in
SNYDER DAILY NEWS
573-5486

335 MOBILE HOMES FOR RENT

FOR RENT: 2 bd., 1 bth., $175 mo., $100 dp., 2507 27th. Call 573-7257.

340 MOBILE HOMES FOR SALE

2 bd., 2 bth. on 2 lots, 24'x36' metal shop, $500 down, $300 mo. Owner will consider adding 3rd bedroom. 573-2251.

IRA AREA: 3 bd., 2 bth., doublewide, very nice, lg. rooms. Qualifying assumable loan. Call 573-9933 or 573-5462.

360 REAL ESTATE

2403 27th, corner lot, will owner finance, $6,000. 915-728-2927.

3 bd. brick house, 2,000 sq. ft. 14½ acres, N Ave. E, ½ mile from City Limits, first house on left. 573-9720 or 573-1262.

AUCTION: To be offered at Public Auction this 4 bedroom, 3 bath brick home w/2 car garage, 2 fireplaces, Central H/A, Enclosed Patio, Rock Garden, Walk-in Closets, Built in Bar, ½ Circle Drive, Outside Storage Building on Large Lot. This property is Located at 2808 Westridge Dr., Snyder, Tx. & will be offered at approx. 2 p.m. Saturday Dec. 9, 1995. This property will be sold subject to administrators approval. **OPEN HOUSE for viewing of this property will be Sunday Nov. 26, 1995 from 2 p.m. til 6 p.m.**
For more information or terms of auction call 1-915-728-8292. Auctioneer: Grady Morris TXs-6785. This property has many unique features & must be seen to be appreciated.

BRICK, 3 bedroom, 2 bath, 8 miles SW of Fluvanna, 2 acres. Call 573-7894.

Colorado City Lake Front Home. New paint, carpet, dock, AC, heat, new septic tank, 1200 sq. ft., furnished. 915-728-2107.

FOR SALE: 2bd., 1 bth., good location. Call 915-697-4017 (Midland).

FOR SALE: 3 bedroom, 1 bath house to be moved. Call 915-737-2448 after 6 p.m.

FOR SALE:
*Building, 1 block West of downtown Snyder, 1917 thru 1925 25th St.
*320 Acre farm ½ mile West of City Limits on Hwy. 180, excellent base & yields.
*1,280 acre Ranch, 11 mi. N. of Cisco, excellent for cattle & hunting. Price Reduced!
J. Martin Basinger Co., Inc. 806-828-6854.

HOUSE FOR SALE: 3108 40th, 3 bd., 1 bth., central heating, evaporative cooler, utility room and nice carpeting, $24,000 cash. 573-3076 or 573-3794.

HOUSE ON CORNER LOT, large pecan trees, 2 bd., 1 bth., utility room, 1 car garage, chain link fencing. Call 573-8264 after 6 p.m. or go by 1901 Scott or 2811 Ave. V.

HOUSES TO BE MOVED: 4 bedroom & 2 bedroom. Call 573-5892.

Elizabeth Potts Realtors
573-8505
1707 30th Street

WE NEED LISTINGS!
Older House ..... $9,000 To ____
Extra nice 2 bd $19,500
Nice 2 bedroom on wide 42nd
Roswell Rigsby Real Estate
573-7682

JACK & JACK
Realtors
611 Coliseum Dr.
573-8571 573-3452

STEVENSON REAL ESTATE
4102 College
WEEKDAYS
573-5612 or 573-1755

308 33rd, nice 3-2-1, CH/RA. 32T
1902 Ave. R, Owner Finance.
309 25th, 2-1, CH/A. 25T
3200 Ave. H, lg. 3-1. 30T
2202 43rd, 3-2, den. 46.5T
1904 Ave. M, 2-1-1, cp, ch/a. 25T
2201 41st, 3-1½. 35T
Dunn, 3-1½, apx. 5A. Red. 39T
2906 El Paso, 3-2-2. 56.5T
712 28th, 3-1. 31.5T
1507 21st, 3-1-2, cellar, ch/a.
306 36th Pl., 2-1-1, Red. 19.9T
108 Canyon, 2-1, ch/a. 19.9T
3112 Ave. C, 4-1-2, O.F. 35T
Claudia Sanchez 573-9615
Bill Dryden 573-9739
Frances Stevenson 573-2528

362 FARMS & RANCHES

FOR SALE: 300 acres, 232 in cult, 15 miles SW of Snyder. Call 573-0891.

Call
573-5486
Snyder Daily News
Classified Ads

010 LEGAL NOTICES

NOTICE OF APPLICATION FOR FLUID INJECTION WELL PERMIT

Anadarko Petroleum Corporation, P.O. Box 2497, Midland, Texas 79702 is applying to the Railroad Commission of Texas for a permit to inject fluid into a formation which is productive of oil and gas. The application proposes to inject fluid into the Clearfork Formation, West Texas National Bank Lease, Well Number 5R. The proposed injection well is located 4.5 miles West of Ira, Texas in the Sharon Ridge (Clearfork) Field, Scurry County. Fluid will be injected into strata in the subsurface depth interval from 2180 to 3200 feet.

LEGAL AUTHORITY: Chapter 27 of the Texas Water Code, as amended, Title 3 of the Texas Natural Resources Code, as amended, and the Statewide Rules of the Oil and Gas Division of the Railroad Commission of Texas. Requests for public hearing from persons who can show they are adversely affected, or requests for further information concerning any aspect of the application should be submitted in writing, within fifteen days of publication, to the Environmental Services Section, Oil and Gas Division, Railroad Commission of Texas, Drawer 12967, Capitol Station, Austin, Texas 78711 (Telephone 512-463-6792).

NOTICE TO ALL PERSONS HAVING CLAIMS AGAINST THE ESTATE OF DONALD RAY BROCK

Notice is hereby given that original Letters Testamentary for the Estate of Donald Ray Brock were issued on November 10, 1995, in Cause No. 5267, pending in the County Court of Scurry County Texas, to John Arley Brock.

The residence address of such Exceutor is 1525 Palm Valley Blvd., Apt. 701, Round Rock, Williamson County, Tx. and he received his mail at P.O. Box 201585, Austin, Tx. 78720-1585.

All persons having claims against the Estate which is currently being administered are required to be presented withing the time and the manner prescribed by law to the Executro in care of: Lealand W. Greene, Attorney at Law, 2515 College Ave., P.O. Box 125, Snyder, Tx. 79550. Signed this 10th day of November, 1995.
John Arley Brock,
Independent Executor

REQUEST FOR BIDS ON TEXAS HIGHWAY CONSTRUCTION

Sealed proposals for 0.000 miles of thermoplastic pavement markings on VA locations in Abilene District covered by C 908-00-33 in Taylor County, will be received at the Texas Department of Transportation, Austin, Texas, until 1:00 p.m., December 5, 1995 and then publicly opened and read.
Plans and specifications, including minimum wage rates as provided by Law, are available for inspection at the office of Mike Taylor, Area Engineer, Snyder, Texas, and at the Texas Department of Transportation, Austin, Texas. Bidding propsals are to be requested from the Construction and Maintenance Division, 200 East Riverside Drive, Austin, Texas 78704-1205. Plans are available through commercial printers in Austin, Texas, at the expense of the bidder. The Texas Department of Transportation hereby notifies all bidders that it will insure that bidders will not be discriminated against on the ground of race, color, sex or national origin, in having full opportunity to submit bids in response to this invitation, and in consideration for an award. Usual rights reserved.

REQUEST FOR BIDS ON TEXAS HIGHWAY CONSTRUCTION

Sealed proposals for 0.136 miles of replace bridge and approaches on CS at Lytle Creek on Lytle Trail in Abilene covered by BR 93(179)O in Taylor County, will be received at the Texas Department of Transportation, Austin, Texas, until 1:00 p.m., December 6, 1995 and then publicly opened and read.
This contract is subject to all appropriate Federal Laws, Including Title VI of the Civil Right Act of 1964. The Texas Department of Transportation hereby notifies all bidders that it will insure that bidders will not be discriminated against on the ground of race, color, sex or national origin, in having full opportunity to submit bids in response to this invitation, and in consideration for an award. Plans and specifications, including minimum wage rates as provided by Law, are available for inspection at the office of Blair Haynie, Area Engineer, Abilene, Texas, and at the Texas Department of Transportation, Austin, Texas. Bidding propsals are to be requested from the Construction and Maintenance Division, 200 East Riverside Drive, Austin, Texas 78704-1205. Plans are available through commercial printers in Austin, Texas, at the expense of the bidder.
Usual rights reserved.

classified!
you'll ♡ve the results!
573-5486

Tex SCAN

Statewide Classified Advertising Network
More than 300 Texas newspapers for $250. Call this newspaper for details.

BUSINESS OPPORTUNITIES

ENTREPRENEURS DREAM! FIVE national companies make up one unique innovative opportunity. Concrete resurfacing architectural coatings, wall texturing, marble vanities, epoxy coatings. Protected area dealership now being offered. Realistic earnings, six figures plus. Call 1-800-854-8226, $12,500 investment.

FULFILL YOUR DREAM... Own a ServiceMaster Franchise. Start today for as little as $2,400 down plus working capital. World's leading professional cleaning company provides: •Stability of $4 billion company •We serve 5.6 million customers •Continuous training •Ongoing market support. Let ServiceMaster fulfill your dream to own your own business. ServiceMaster 1-800-230-2360.

GOLF, ETC. HAVE you ever dreamed of owning your own golf shop? Turnkey package, $10,000 - $30,000 initial investment. For information/free brochure. Call Bubba Keith, 1-800-806-8633.

DRIVERS WANTED

DRIVER - YOU DESERVE the best! Only 4+ months experience. Longhaul - $600+/week average, 2,500 miles/week, excellent benefits. Generous bonus programs. Burlington Motor Carriers. 1-800-Join-BMC. EOE.

DRIVERS: FLATBED 48 state OTR. Assigned new conventionals, competitive pay, benefits. $1,000 sign on bonus, rider program, flexible time off. Call Roadrunner Trucking 1-800-876-7784.

DRIVERS/OTR...$1,000 sign-on bonus, new conventional equipment, great benefits, lease program. Earn up to 29 cents per mile. Students welcome. Cal-Ark International. 1-800-950-TEAM, 1-800-889-1030.

DRIVERS/OWNER OPERATORS with CDL-A and hazmat, ATS wants you! Enjoy top pay/benefits, high miles and much more. Call Anderson Trucking Service at 1-800-241-8787. EOE.

DRIVERS - SOLO & teams, $2,000.00 sign on. Top teams earn $103,000+, major benefits/motel & deadhead pay. Driving school grads welcome. Covenant Transport 1-800-441-4394. Students call 1-800-338-6428.

DRIVERS WANTED. E.L. Powell & Sons, Tulsa, OK. We offer late model equipment, good insurance. 22%. One year verifiable flat bed experience. 918-446-4447. 1-800-444-3777.

NEW IMPROVED PAY package offered by Beech Trucking for regional drivers. Home every weekend. Start at 26¢ with monthly bonuses & benefits. Call 1-800-521-0649. EOE.

TRANSPORT AMERICA NEEDS professional OTR drivers with 6 months experience or more. Regional runs available. Lateral 26.5-28.5¢/miles. Family rider policy, 401K. 1-800-447-1211.

FINANCIAL SERVICES

FREE DEBT CONSOLIDATION. Immediate relief! Too many debts? Overdue bills? Reduce monthly payments 30%-50%. Eliminate interest. Stop collection callers. Restore credit. NCCS, nonprofit. 1-800-955-0412.

NOTES, ANNUITIES, LOTTERIES. Receiving payments? Get cash now! Colonial Financial, the nationwide leader since 1984. 1-800-969-1200.

RECEIVING PAYMENTS ON property sold? We pay cash for real estate notes, deeds of trust, and land contracts ... nationwide!! Highest prices paid. Texas based. 1-800-446-3690.

FOR SALE

BOWHUNTING EQUIPMENT - BOWHUNTERS discount warehouse. America's largest archery supplier, stocks over 5,000 bowhunting items at 20-40% off retail. Call 1-800-735-2697 for free 184 page catalog.

COMPUTER SYSTEMS CORPORATE & personal inquiries welcome. Will ship statewide Visa, MC, Amex, Disc, terms. Ben Augustine @ Seabrook Computers 214-480-0060 FAX requests 214-783-8015.

40'X37'X14' STEEL BUILDING. Some panels blemished. Was $6,967 will sell for $3,967. One open end, guaranteed complete parts. 1-800-292-0111.

SUNQUEST WOLFF TANNING beds. Commercial-home units from $199. Buy factory direct and save! Call today for new free color catalog 1-800-462-9197.

HEALTH

20/20 WITHOUT GLASSES! Safe, rapid, non-surgical, permanent restoration in 6-8 weeks. Airline pilot developed. Doctor approved. Free information by mail: 1-800-422-7320, Ext. 237, 406-961-5570, FAX 406-961-5577. Satisfaction guaranteed.

RAPID WEIGHT LOSS. "Only $17.95" burns fat, calories, and stops hunger. Lose 3-5 pounds/week. Money back guaranteed. Call for information: United Pharmaceutical 1-800-733-3288 (C.O.D.'s accepted).

HELP WANTED

BENEFITS-INCOME-STABILITY: Are these important to you? Ready for job satisfaction and financial security? Sports minded and ready for a career opportunity? Then call 1-800-228-4252.

LEGAL

DOW AND OTHER breast implant cases may be accepted. Free consultation. 1-800-833-9121. Carl Waldman, Board Certified Personal Injury Trial Law. Texas Board of Legal Specialization. Principal office Beaumont. May associate other attorneys.

REAL ESTATE

HUNTERS-FISHERMEN: 100 acres north of Del Rio, electricity, stock water, minutes from beautiful Lake Armistad. Trophy deer, turkey, quail. $315/acre, owner terms. 210-257-5626.

Markets

Midday Stocks

NEWYORK(AP)

	High	Low	Last	
AMR Corp	70¾	69¾	70⅛	+ ⅛
AT&T Corp	65⅛	64⅝	64¾	— ⅛
AirTouch	29⅝	29	29	— ⅜
Albertsons		34	33⅞	33⅞
Alldsignal	44⅝	44⅜	44⅜	— ⅛
Alltel	29⅛	29¼	29¼	— ¼
AmStores	28⅜	27⅞	27⅞	— ⅛
Amoritech	54⅞	54⅛	54⅝	+ ¼
Amoco		68	67⅞	67⅞
AndarkPtr	48⅛	47⅞	48⅛	+ ⅜
ArmcoInc	6	5¾	6	+ ⅛
AtlRichfld	112¾	110⅝	111⅛	+ ⅜
ATMOS Egy	20¼	20⅛	20⅛	+ ¼
Aviall	7⅛	7⅛	7⅛	— ⅛
BakerHughes	20¼	20⅛	20¼	— ⅛
BellAtl	64⅝	63⅞	64⅛	+ ⅜
BellSouth s	39	38⅞	39	+ ⅛
BethSteel		13⅜	13⅜	13⅜
BritPet	93⅜	92⅞	93	+ ⅛
BurlNoSFe	81⅛	80⅝	80⅝	— ⅛
Caterpillar	58⅜	57	58	+2⅜
CenSoWst		27	26⅞	26⅞
Chevron	50⅝	49⅝	50⅝	+ ⅜
Chrysler	50	48⅞	48⅞	—1⅛
Coastal		32⅞	32⅞	32⅞
CocaCola	75⅝	75⅛	75⅝	+ ⅛
ColgatePalm	71⅛	70⅞	70⅞	— ⅛
ComclMetals	24⅞	24⅞	24⅞	— ⅛
CooperIn		34⅜	34⅛	34⅜
CyprusAmax	26⅜	26⅛	26⅛	— ⅛
DallSemicn	20⅝	20⅛	20⅛	— ⅛
DeltaAirl	71⅜	70⅝	71⅜	+ ⅛
DigitalEq	54¼	53⅜	53⅜	—1⅛
Dillard	30⅛	29⅝	29⅝	— ⅛
DowChem	69	68⅞	68⅞	— ⅛
DresserInd		22⅛	22	22⅛
DuPont	65¼	64⅝	64⅝	— ⅛
EastmanChem	64	63	63⅝	+ ⅜
EstKodak	70⅝	69⅝	69⅞	— ⅛
EljerInd	7⅛	7⅛	7⅛	— ⅛
Enserch		16	15⅞	15⅞
Entergy	27⅞	27⅛	27⅛	— ⅛
Exxon	80⅛	79⅛	79⅛	+ ⅛
FstBksAm s		10	10	10
Flowers s		14⅜	14	14⅜
FordMotor	28⅜	28⅛	28⅛	— ⅛
GTE Cp		41⅞	41⅞	41⅞
GenDynam	60	59⅞	59⅞	+ ⅛
GenElec		66⅞	66	66⅞
GenMills	54⅜	53⅜	54	+ ⅛
GenMotors	47⅞	47⅛	47⅞	+ ⅛
GenMotors E	51⅛	50⅝	50⅝	— ⅛
GaPacif	73⅜	73	73	— ⅜
GlobalMar		7	6⅞	7
Goodrich	70⅜	69⅞	70⅜	+ ⅛
Goodyear s	40⅝	40	40⅛	— ⅛
GtAtlPac	22	21⅞	21⅞	+ ⅛
Haliburtn	42⅛	42	42⅛	— ⅛
Hanson ADS		15⅜	15⅛	15⅜
HarteHanks	32¼	32⅛	32⅛	— ⅛
HoustInd		45⅞	45⅞	45⅞
IBM	93⅜	93	93⅛	+ ⅛
IntlPapers	36⅛	34⅞	35⅛	— ⅛
JohnsnJns	84⅛	83⅞	84⅛	+ ⅛
K mart	7⅛	7⅛	7⅛	— ⅛
Kroger	34	33⅞	33⅞	+ ⅛
Litton	43	42⅞	43	+ ⅜
Lowes Cos	31⅜	30⅞	31⅛	+ ⅛
Lubys	22⅜	22⅛	22⅛	+ ⅛
MayDeptStrs	43⅜	43⅛	43⅛	— ⅛
Medtronics	53⅜	52	53	+1⅛
Mobil	107⅛	106⅝	107⅛	+ ⅛
Monsanto	110⅞	110⅞	110⅞	—1⅛
Motorola	62⅛	60⅞	60⅞	—1⅛
Nationsbk	70⅞	70⅞	70⅞	+ ⅛
Navistar	11	10⅞	11	+ ⅛
NoramEngy	8	7⅞	7⅞	— ⅛
Nynex	49⅞	49⅝	49⅝	+ ⅛
OryxEngy		13⅛	13⅛	13⅛
PacTelesis	29⅛	29⅛	29⅛	— ⅛
PanhECp		27⅞	27⅞	27⅞
Penney JC	46⅛	45⅞	46⅛	+ ⅜
Pennzoil	40⅛	39⅞	40⅛	+ ⅛
PepBoys		25⅛	24⅞	24⅞
PepsiCo	54⅛	54⅛	54⅛	— ⅛
PhelpDodge	64⅛	63⅞	64⅛	+ ⅜
PhilipPet	33⅜	32⅞	33⅛	+ ⅛
PilgrmPrd		7	7	7
Polaroid	43	42⅞	43	+ ⅛
Praxair	28⅞	28⅞	28⅞	+ ⅛
ProctGamble	87⅞	86⅞	86⅞	—1⅛
PubSNwMx	17⅞	17⅞	17⅞	— ⅛
RoyalDutch	130⅞	129⅝	130⅝	+ ⅜
SBC Comm	53⅞	53⅞	53⅞	+ ⅛
SaraLee		31⅞	31⅞	31⅞
SearsRoebs	39⅞	39⅞	39⅞	— ⅛
SherwinW	39⅞	39⅞	39⅞	+ ⅛
SmthBchADS	54⅛	54	54	— ⅛
SmthBc eqt	54⅛	53⅞	53⅞	— ⅛
SouthernCo		23⅛	23	23⅛
SwstAirlines		25⅛	25	25⅛
Sprint	38⅞	38⅞	38⅞	— ⅛
SterlingChm		8⅞	8⅞	8⅞
SunCo	29	28⅞	29	— ⅛
TNP Ent	18⅞	18⅞	18⅞	+ ⅛
Tandy		44⅛	44	44
TempleInl	44⅞	44⅛	44⅛	+ ⅛
Tenneco	45	44⅛	44⅛	+ ⅛
Texaco		72⅛	71⅞	72
TexasInd	54⅛	53⅞	53⅞	+ ⅛
TexasInsts	58	56⅞	56⅞	— ⅛
TexUtil		38⅞	37⅞	38
Textron	71⅞	71⅞	71⅞	— ⅛
Travelers	53⅞	53	53	—1
TrinityInds	28⅞	28⅞	28⅞	+ ⅛
TritonEngy	52⅛	52⅛	52⅛	— ⅛
Tyler	3	3	3	— ⅛
US WestCm s	30⅛	30⅛	30⅛	— ⅛
USWstMda n	17⅞	17⅞	17⅞	— ⅛
USX Delhi	9⅛	9⅛	9⅛	— ⅛
USX-Marathn	18⅞	18⅞	18⅞	+ ⅛
USX-USS	30⅛	30⅛	30⅛	+ ⅛
UnCarbde	38⅞	37⅞	38⅞	+ ⅛
UnPac	65⅞	65⅞	65⅞	— ⅛
UnitedTech	90⅞	88⅞	90	+1
Unocal		27⅞	27⅞	27⅞
WalMart	24⅞	24	24⅞	+ ⅛
WstnGasRs		16⅞	16⅞	16⅞
WestghEl	15⅞	15⅞	15⅞	— ⅛
WinnDixie		65⅞	65	65
WinnDixie wi	32⅞	32⅞	32⅞	+ ⅛
Woolworth	15⅞	15⅞	15⅞	— ⅛
XeroxCp	139⅞	137	139⅞	+2⅛
ZenithE	7⅛	7⅛	7⅛	— ⅛

Births

Paul and Peggy Morris of Snyder announce the birth of their son born at 8:09 a.m. on Nov. 20 in Cogdell Memorial Hospital. He weighed six pounds, 7½ ounces.

Ryan Claxton announces the arrival of his sister, Allison Nicole, born at 11:36 a.m. on Nov. 16 in Hendrick Medical Center in Abilene weighing six pounds and one-fourth ounce. Parents are Gerald and Patricia Claxton of Snyder.

Grandparents are Ellen Claxton of Snyder, and Horace and Sally Pace of Colorado City.

Kassidy Henderson announces the birth of her sister, Savannah Lee Marricle, on Nov. 15 in Cogdell Memorial Hospital. She weighed six pounds, 12 ounces. Parents are Kim Henderson and David Marricle.

She is also welcomed by her maternal grandmother, Ida Turnbo, and paternal grandparents, Tommy and Tavia Marricle, all of Snyder.

NOV 21 1995

Judge strikes down portions of 187 bill

LOS ANGELES (AP) — A state law denying public services to undocumented immigrants is an illegal attempt to regulate immigration, a task that belongs to the federal government, a judge ruled.

"State agencies are not permitted to assume that authority," U.S. District Judge Mariana R. Pfaelzer ruled Monday in striking down portions of California's voter-approved Proposition 187 as unconstitutional.

She did not, however, strike down provisions that deny higher education benefits to undocumented students. And she said the state may be able to deny benefits under programs that it funds on its own.

In November 1994, 59 percent of California voters approved the measure to deny public education, social services and nonemergency health care to illegal immigrants. Supporters of the measure argue that illegal immigrants cost the state billions of dollars in services annually.

Immigrant rights advocates sued and Pfaelzer issued a preliminary injunction in December that barred enforcement of most of the provisions pending trial. A trial date has not yet been set.

Pfaelzer issued Monday's ruling in response to a motion for judgment filed by the Mexican American Legal Defense and Education Fund, the American Civil Liberties Union and other groups.

Attorney General Dan Lungren said he would appeal and predicted the case would end up before the U.S. Supreme Court.

In her ruling, Pfaelzer said the state cannot deny federally funded services, though it can refuse to spend its own money on undocumented immigrants.

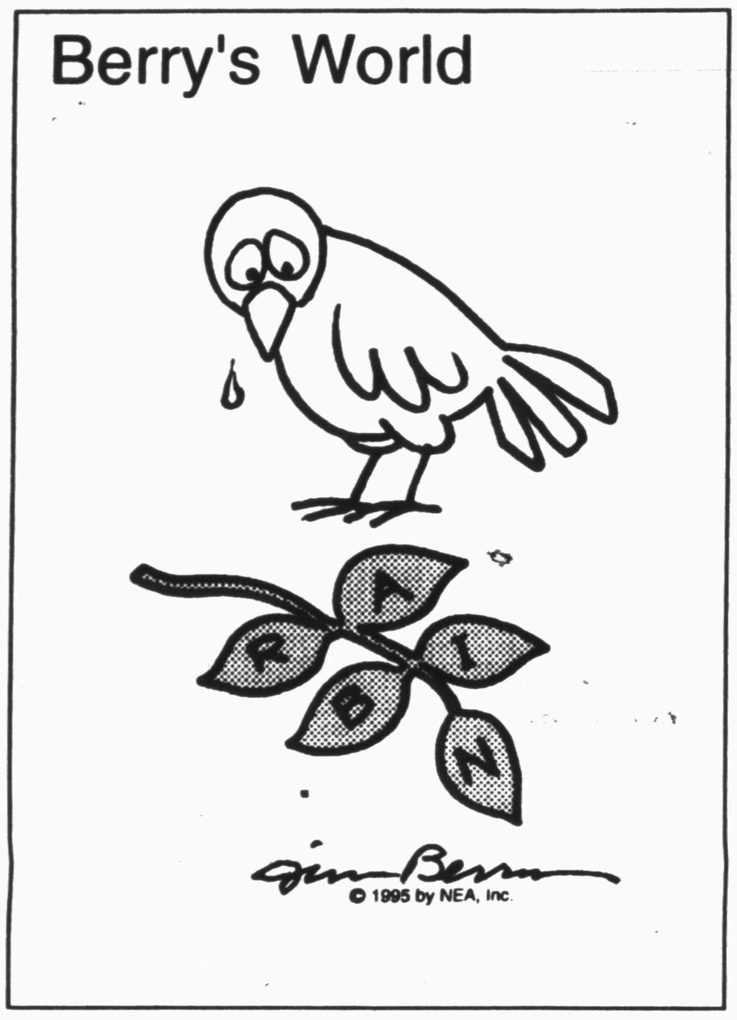

Classic Pendleton
1413 Hailey
Sweetwater, TX
Weedays 9:30-5:30
Sat. 9:30-4:00
Linda's
Merle Norman
& Style Shop

Come To Christmas At
Old Fort Wood
November 26th
FINALLY! A PLUS-SIZE JEAN THAT FITS AND FLATTERS!
Open Sundays
1:00-5:00
Wood's Boots
Open
Mon-Sat 8:30-6:00
E-I 20 C-City
728-3722

Dear Abby

By Abigail Van Buren

© 1995 Universal Press Syndicate

Tired Wife Resolves Not to Be A Turkey This Thanksgiving

DEAR ABBY: My husband told me yesterday that last Thanksgiving was the best ever! He had a great time and thinks the whole extended family should get together more often than just at holiday time.

Of course he does! He played cards and football, went golfing, watched TV, read the paper and drank beer with the other men in the family.

I, on the other hand, cooked, cleaned, planned, cooked some more, and did hundreds of dishes with the women in the family. Not one male offered to help with anything. None of the women said anything openly, but privately I think we've all had it.

I am tired of being the maid, and I'm dreading the family holiday gatherings this year. Are we the only women in the country who go through this? I'm sure we are not alone in feeling this way. (My husband thinks we are.)

MAID NO MORE

DEAR MAID NO MORE: I'm sure you have plenty of company. However, not all men have been raised to be sensitive to the fact they are needed or wanted in holiday preparation or its aftermath. Don't blame people of either sex for not helping out if they haven't been asked. An excellent method of galvanizing someone to action is to say, "Honey, I'm overwhelmed. Would you please come and help me with (blank), or would you rather (blank)?"

* * *

DEAR ABBY: May I comment on the letter from the woman who wrote to say that she and her husband had moved, voluntarily, about 60 times in their 24-year marriage? According to my calculations, that means they got a new apartment on the average of every five months.

As incredible as this must seem to someone born and bred in Iowa, where people sometimes stay on one farm for three or four generations, moving is more common among city-dwellers than one would imagine. Here are the advantages:

1. No housecleaning — after five months, when the rug needs vacuuming and the toilet needs scrubbing, just move to a fresh, clean apartment.

2. Less time to accumulate junk, and nonessentials get discarded.

3. Bill collectors tire of tracking you down and give up.

4. Junk mail doesn't fill your mailbox; you're long gone before they get your new address.

5. You need never tell the truth about anything — by the time people have seen through your lies, you're outta there!

It takes a certain type of spouse to live this way. To be safe from marrying one of these charming "rolling stones" and being taken for a ride yourself, look carefully before you marry. Does he or she look like a person who can be packed and out the door in an hour? Well, then — use your head and ask why.

HERE TO STAY IN CALIFORNIA

DEAR HERE TO STAY: Your letter is a hoot — and you can include me among the "settled." However, in all fairness, those who said they loved to move did not indicate any ulterior motives. They just enjoyed the challenge, or the change of scenery.

* * *

DEAR READERS: I've discovered a marvelous book for children suffering from chronic or life-threatening illness.

"The Jester Has Lost His Jingle" was written by David Saltzman — an extraordinary 22-year-old Yale graduate who died of Hodgkin's disease. David's family has published his full-color, hardcover, 64-page volume (with an afterword by Maurice Sendak), which conveys David's love for life and laughter.

For Dear Abby readers, 50 percent of the $20 price will go to Parents Against Cancer (a not-for-profit organization) so "The Jester" can be given to chronically ill children at no cost to them.

To order, send check or money order (no cash, please — U.S. funds only) payable to: The David Saltzman Fund/Parents Against Cancer, c/o The Jester Co. Inc. (Dept. A), P.O. Box 817, Palos Verdes, Calif. 90274. For more information, call 1-800-9-JESTER.

* * *

Good advice for everyone — teens to seniors — is in "The Anger in All of Us and How to Deal With It." To order, send a business-sized, self-addressed envelope, plus check or money order for $3.95 ($4.50 in Canada) to: Dear Abby, Anger Booklet, P.O. Box 447, Mount Morris, Ill. 61054-0447. (Postage is included.)

Shuttle commander worries he may have left something

CAPE CANAVERAL, Fla. (AP) — The commander of NASA's successful docking with the Russian space station Mir couldn't be happier. But now that he's back on Earth, he can't help but wonder: Did he leave anything behind?

Atlantis is scheduled to return to Mir with more astronauts in four months and they can get it then, commander Kenneth Cameron said after guiding Atlantis to a smooth landing Monday.

The noon touchdown was broadcast live at Russian Mission Control outside Moscow. However, Mir's three cosmonauts, who spent three days with the five astronauts while their spaceships were docked, had to wait more than an hour before getting official word because of sporadic communications.

The mission was NASA's fourth in the joint U.S.-Russian program, including two dockings, and the last shuttle flight of the year.

Shuttle manager Tommy Holloway said the missions have "far exceeded my expectations."

"I would have expected us to take longer to come together (with the Russians) and operate as smoothly and as well as we do," he said.

Free Printing on Boxed Christmas Cards
Tickets Available For
Historic Hertage Home Tour
The Pleasure's Mine
2502 Ave. R 573-6536

Woman's desire for baby prompted family's murder

ADDISON, Ill. (AP) — Jacqueline Annette Williams had three children and wanted one more. The new baby she took home, however, was not her own, cut with scissors out of another woman, authorities said.

The newborn appeared healthy, said the police officers who found him, belying his violent entry into the world four days before he was due to be born.

Williams, boyfriend Fedell Caffey and her cousin killed Deborah Evans, then sliced her open and plucked out the boy, prosecutors said. They also stabbed Evans' 10-year-old daughter to death, and abducted and later killed her 8-year-old son, they said.

"This is unimaginable," said Joe Birkett, chief of criminal prosecution for the DuPage County state's attorney. "You could not give a horror writer a better script."

A judge on Monday ordered Williams, 28, Caffey, 22, and Levern Ward, 24, held without bond on charges of murder and aggravated kidnapping. They could face the death penalty if convicted.

Evans apparently didn't realize the danger late Thursday when she let into her suburban apartment the couple and Ward, a former boyfriend who fathered her 17-month-old son, Jordan.

Caffey fatally shot and stabbed the pregnant woman, then he and Ward killed her 10-year-old daughter, Samantha, Birkett said.

Caffey then cut open Evans' body with scissors, and Williams extracted and resuscitated the baby, authorities said. Relatives said Williams has some training in nursing. Jordan was found unharmed early Friday in the bloody apartment.

The three abducted the newborn and Evans' 8-year-old son, Joshua, police said. Hours later, they allegedly slashed the older boy's throat and dumped his body in an alley.

Caffey's cousin, Terrence Forest, said Caffey called him early Friday "and said he just had a son."

Williams, who can no longer have children, had been pretending she was pregnant so she could claim the newborn as her own, prosecutors said. The state took custody of her three children.

The baby, named Elijah as his mother had intended, was said to be doing well at a hospital. He had been due Monday.

Investigators got their first break when a witness — someone they won't identify — reported seeing and speaking to Joshua Evans in Williams' town house in Schaumburg, another Chicago suburb.

Police went to the town house Friday night, but Williams and Caffey were gone, possibly to kill Joshua and dump his body in an alley in Maywood, about 10 miles away. The two were arrested when they returned, and Ward was arrested later.

All three have long criminal records. Williams' includes convictions for theft and forgery, and Caffey has been convicted of attempted theft, domestic battery and unlawful use of a weapon.

Ward was released from a prison work camp in January after serving a three-year sentence for striking a police officer while trying to enter the home of a former girlfriend.

Ward also had beaten Evans in the past, her cousin, Fred Moody, told Chicago TV stations.

Neighbors said Williams and Caffey moved last summer to the town house. There were many visitors, including police who were called to quell fights.

One neighbor, Chris McElroy, said he called police after an altercation that ended when Williams walked out of the home with a bloody face.

TOYS FOR TOTS APPLICATION

AND REFERRAL FORM

PARENT'S NAME _____

ADDRESS _____

TELLEPHONE _____

LIST ALL CHILDREN IN YOUR HOUSEHOLD AGES 1 THROUGH 10, ON THE LINE UNDER EACH CHILD'S NAME, LIST THREE THINGS YOUR CHILD WOULD LIKE FOR CHRISTMAS. WE WILL TRY TO PROVIDE AT LEAST ONE ITEM ON EACH CHILD'S LIST.

NAME _____ AGE ___ SEX ___

NAME _____ AGE ___ SEX ___

NAME _____ AGE ___ SEX ___

NAME _____ AGE ___ SEX ___

NAME _____ AGE ___ SEX ___

DEADLINE IS DECEMBER 5, 1995

MAIL APPLICATIONS TO:
WEST TEXAS STATE BANK, ATTN: DEBBIE WORD
P.O. BOX 1396, SNYDER, TEXAS 79550

Thanksgiving BUFFET
$7.99
Children 12 & Under $3.99
All-You-Can-Eat
Turkey Breast & Ham
Served With All The Trimmings.
Includes Sundae & Dessert Bar
Featuring Pumpkin Pie
At Participating Golden Corral Restaurants
golden corral
Steaks, Buffet & Bakery
It's Close to Home.
3206 College Ave.
573-3304
Sun. - Thurs. 7 am - 9 pm
Fri. - Sat. 7 am - 10 pm

Astro-graph

By Bernice Bede Osol

Your Birthday

Wednesday, Nov. 22, 1995

Your life might take off in an entirely new direction in the year ahead. You will have the courage and enthusiasm to tackle challenges that previously intimidated you.

SCORPIO (Oct. 24-Nov. 22) As of today, a positive upturn could become evident in your financial affairs. However, you must remain patient, and let developments generate their own momentum. Trying to patch up a broken romance? The Astro-Graph Matchmaker can help you understand what to do to make the relationship work. Mail $2.75 to Matchmaker, c/o this newspaper, P.O. Box 1758, Murray Hill Station, New York, NY 10156.

SAGITTARIUS (Nov. 23-Dec. 21) Improvements in conditions affecting significant areas are indicated in your chart. You will enter a period where stumbling blocks may become stepping stones.

CAPRICORN (Dec. 22-Jan. 19) An expectation pertaining to something you've been hoping to receive may soon be fulfilled. Do not give up on your dream now.

AQUARIUS (Jan. 20-Feb. 19) A progressive friend might introduce you to a new endeavor that will capture your imagination. It will concern a field you've yet to explore.

PISCES (Feb. 20-March 20) You are in a fortuitous cycle, and important career objectives can be achieved. You will have to work hard to realize these goals, but they are attainable.

ARIES (March 21-April 19) Lay firm foundations today for plans that affect not only the immediate future, but also for situations that might be important to you a few weeks from now.

TAURUS (April 20-May 20) A material endeavor could work out favorably for you at this time. Carefully examine financial proposals brought to you by trusted associates.

GEMINI (May 21-June 20) Alliances entered during this cycle could have greater potential. Construct partnership arrangements with care because they may represent your biggest opportunities.

CANCER (June 21-July 22) You may start to receive material rewards which have been denied to you until now. Do not relinquish your expectations.

LEO (July 23-Aug. 22) Specific benefits might be garnered through social contacts you have now or will be making soon. It will be to your advantage to get out and circulate.

VIRGO (Aug. 23-Sept. 22) Today could be full of endings and beginnings. An annoying situation may be replaced by factors that can generate happy circumstances.

LIBRA (Sept. 23-Oct. 23) Your mental abilities will be extremely acute in this cycle. Bright ideas should not be treated with indifference.

©1995 by NEA Inc.

Champion skater collapses, dies on ice

LAKE PLACID, N.Y. (AP) — Sergei Grinkov, who with his wife won two Olympic gold medals for a romantic skating style that mirrored their off-ice love story, died Monday of an apparent heart attack while practicing for a show.

The 28-year-old Russian was practicing with his wife, Ekaterina Gordeeva, when he complained of dizziness, knelt to the ice and then collapsed, said a witness who asked not to be identified. Paramedics took him to Adirondack Medical Center, where he was pronounced dead.

Initial reports that he collapsed while lifting his 90-pound wife were false, observers said. The couple was skating at the USA Rink, a practice rink adjacent to the Olympic Arena

Over the objections of Gordeeva, an autopsy was planned for Tuesday, Essex County coroner Robert Huestis Jr. said.

Grinkov and Gordeeva were on tour with "Stars on Ice," an ice show that was scheduled to perform Saturday in Lake Placid. They had skated last week in Albany in "Skates of Gold" a made-for-TV show that aired last Thursday.

Grinkov's chronic back problems kept the couple out of several skating shows this fall and limited the tricks they could do on the ice.

The death put an end to "G&G," an era that started when the two were children in Moscow and culminated in two Olympic gold medals and four world championships.

"We are deeply saddened by the untimely loss of Sergei Grinkov," said Morry Stillwell, president of the U.S. Figure Skating Association. "As one of the greatest pair skaters in the history of figure skating, his tremendous contributions to the sport will never be forgotten."

Gordeeva and Grinkov met at a Moscow skating club when Gordeeva was 4. Their coaches paired them in 1982 when she was 11 and he was 15.

They won their first world championship in 1986 and two years later won gold in the Winter Olympics at Calgary. He was only 20, she just 16.

After turning pro following the '88 Games, they began dating and married in 1991. Their daughter Daria was born in 1992, and two years later they won another gold.

As this romance blossomed, so did their skating, from an athletic show of muscle and speed to husband-and-wife togetherness.

"Now we feel things more," Gordeeva said at the 1994 European championships. "Before, we skated — not like machines, but we didn't feel emotions. Now, we try to feel everything."

As with all Russian skating pairs, they studied ballet, and it was evident in their hands, facial expressions and body moves, with one element flowing into another with elegance and beauty.

They were known for powerful lifts and spectacular throws. The quadruple twist was their signature. And their secret weapon was the double axel, which they used to win in Lillehammer despite a final night routine that included four errors.

They turned pro in 1990 and skated in ice shows and exhibitions for 2½ years before taking a year off for the birth of their daughter, Daria.

During the break, the International Skating Union revised its rules to allow professionals to regain Olympic eligibility. Grinkov and Gordeeva took advantage of the change and won the gold in Norway to Beethoven's "Moonlight Sonata."

Visitation rights suspended because mother used crack

AUSTIN (AP) — The mother of a baby girl surgically separated from her twin in September has lost the right to visit the child after admitting her recent use of crack.

State District Judge Jeanne Meurer of Austin told Alicia Tejeda on Monday that she will consider reinstating her right to visit 6-month-old Michelle if "you get yourself some treatment and you stay clean."

The judge set another hearing for Jan. 16. In the meantime, she ordered Ms. Tejeda to undergo drug tests three times a week unless she checks into a rehabilitation center that conducts its own tests.

Ms. Tejeda had not visited Michelle, who is in foster care, since the baby's release from the hospital in September, lawyers said.

Michelle's sister, Nichelle, died several days after the Sept. 8 operation separating them. Nichelle was given no chance of survival because a herpes infection contracted in the womb had destroyed all or part of major organs.

The state took custody of the two in June. They were born 13 weeks early on May 15, joined at their heads.

Gary Graham, a Texas Department of Protective and Regulatory Services' case worker, said Ms. Tejeda had contacted him twice about visiting Michelle but that he couldn't reach her when he returned her calls. He said continuing visitation rights would not be in the baby's best interest.

When Ms. Meurer told Ms. Tejeda that she would have to kick her drug habit if she hoped to get her visitation rights restored, Ms. Tejeda responded, "What good is that going to do?

"I already have enough pain from Nichelle dying. You already took one away from me," said Ms. Tejeda.

She said that she had been in a treatment program for about a month, then quit. Ms. Tejeda said when she inquired about resuming treatment, she was told space was not available.

Then, under questioning from Ms. Meurer, she acknowledged using crack cocaine Sunday.

"If you don't want to quit your habit, quit having babies," Ms. Meurer said.

Ms. Tejeda, whose parental rights to six other children have been terminated, said she has had her Fallopian tubes tied.

She would not answer reporters' questions after the court hearing. Her lawyer, Larry Schaubhut Jr., was not at the hearing. According to his office, he was attending a funeral.

Meanwhile, Michelle Tejeda is "doing better than the doctors expected," Graham said. "The doctors are real happy with her progress right now. She doesn't have any hearing loss or any vision loss."

Tourists remain angry over refuge closings

PHARR (AP) — With the federal government up and running again, tourists are flocking to the Rio Grande Valley's two national wildlife refuges. They're happy the gates have reopened, but angry they ever were shut.

Leanne Wolff-Langenderfer, a bird-watcher from Tiffin, Ohio, came with her husband to South Texas on Saturday just to visit the region's wildlife refuges, she said. But when they drove out to the 2,000-acre Santa Ana National Wildlife Refuge here on Sunday, all they spotted was a "closed" sign.

"We were not happy campers because it was closed. So we drove back from Brownsville this morning," she said.

"We had talked about the possibility (of the refuge being closed), but nonetheless when you're here from Ohio, one is less than pleased," Mrs. Wolff-Langenderfer said irritably.

Her feelings were shared by other visitors.

"Great, great. Finally!" was the reaction of Wade Callender of Houston to the unlocked gates. He wasn't as enthusiastic about the government's shutdown or the politicians behind it.

"They're such kids. I'm planning on writing some letters — still," he said.

Santa Ana had been closed since last Tuesday morning, when President Clinton ordered about 800,000 federal employees home while he and Congress haggled over a budget.

The standoff ended Sunday night with a deal giving the White House and Congress until Dec. 15 to negotiate a balanced budget.

The 25 U.S. Fish and Wildlife Service employees who run Santa Ana returned to the refuge first thing Monday morning.

"We're relieved. I can only assume that the visitors are," said refuge manager Mike Bryant.

The gates also reopened at Laguna Atascosa National Wildlife Refuge, east of Harlingen. Assistant manager Tim Cooper said the refuge's 12 employees were glad to be back on the job, but had a lot of work to catch up on.

"We've got a lot of things that need daily attention, and we were getting kind of worried about them," Cooper said. "The refuge has got thousands of things that we need to do, and when we lose a week like that it sets everything back."

For one thing, the shutdown cost refuge biologists important data for research on endangered species such as the aplomado falcon and ocelot, Cooper said.

At Santa Ana, the government's week off might have cost some bird-watchers a look at a rare species — the golden-crowned warbler. The bird was spotted at the refuge several times the day before the government closed its doors.

Residents clean up from flooding

RAYMONDVILLE (AP) — As residents continue to clean up from flooding caused by heavy rains, some are blaming city officials for the damage.

"They're not doing anything to help us," Aurora Cavazos said in Monday editions of the Valley Morning Star. "This is not the first time this has happened."

Ms. Cavazos said water rises around her house every time it rains and blamed city officials for not cleaning out the drains in her neighborhood.

But Police Chief Rene Martin said low ground level, elevated fields close to the city and heavy rains caused the problems. Water from heavy rains drain off from the agricultural land and into the city, he said.

About 800 homes were damaged by the flooding, which began Friday morning during heavy rains, said Jackie Kyger of the U.S. Coast Guard in Port Mansfield. Seventy-two residents evacuated their homes.

The sun broke through the clouds Sunday as many residents stepped out to survey the damage. Residents waded down streets with water up past their knees. Some paddled boats while children splashed each other and dived under the water.

Date Book

Nov. 21, 1995

Today is the 325th day of 1995 and the 60th day of fall.

TODAY'S HISTORY: On this day in 1783, the first free flight of a hot-air balloon occurred in the skies over Paris.

TODAY'S BIRTHDAYS: Voltaire (1694-1778), philosopher-writer; Rene Magritte (1898-1967), artist; Stan Musial (1920-), baseball great, is 75; Marlo Thomas (1943-), actress, is 52; Goldie Hawn (1945-), actress, is 50; Mariel Hemingway (1961-), actress, is 34; Ken Griffey Jr. (1969-), baseball player, is 26.

TODAY'S SPORTS: On this day in 1902, the Philadelphia Athletics beat Kanaweola in the first night football game ever played.

TODAY'S QUOTE: "Virtue debases itself in justifying itself." — Voltaire

TODAY'S WEATHER: On this day in 1957, Santa Ana winds fueled a 28,000 acre brush fire in Southern California.

SOURCE: 1995 Weather Guide Calendar; Accord Publishing, Ltd.

TODAY'S MOON: Day before new moon.

©1995 NEWSPAPER ENTERPRISE ASSN.

Youth Commission releases crime figures for juveniles

AUSTIN (AP) — More of the state's juveniles are being incarcerated and receiving longer sentences in correctional facilities, according to the Texas Youth Commission.

The commission on Monday reported a 6 percent increase in the number of incarcerated youths from fiscal year 1994 to fiscal year 1995 (2,005 to 2,123).

The number of youth committed for violent offenses increased by 4.5 percent, from 758 to 792.

Youth Commission Executive Director Steve Robinson said efforts by Gov. George W. Bush and the 1995 Legislature to toughen penalties against juvenile offenders and provide more space to house them will make a difference.

"Texans can be grateful to the Legislature for giving the Youth Commission the resources to handle the increasing population and to keep them longer," Robinson said.

"Over the past year, TYC's residential capacity went from 2,410 to 2,812 beds as a result of increased funding by the Legislature and support of the governor."

Juveniles incarcerated for aggravated sexual assault increased from 103 in fiscal year 1994 to 128 in fiscal year 1995, a rise of about 25 percent.

Those held in juvenile correctional facilities for murder decreased from 157 in FY 1994 to 99 in FY 1995. But Robinson said the drop could be attributed to the fact that more juveniles were being tried in adult courts and entering the Texas prison system.

DON'T GET

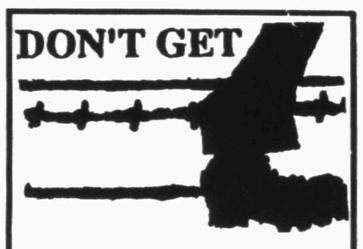

...make sure your coverage is up to date. Check with

Clyde Hall

or

Rick Hall

"Insurance for your every need"

SNYDER INSURANCE AGENCY

1820 26th 573-3163

Cinema I & II

1907 Snyder Shopping Center 573-7519

Pierce Brosnan as 007 James Bond

GOLDENEYE

SHOWTIMES 7:00 & 9:20 PG 13

Demi Moore, Rosie O'Donnell, Melanie Griffith, & Christina Ricci in

NOW & THEN

SHOWTIMES: 7:15 & 9:15 PG 13

Special Matinees Wed Thurs.

Now & Then 2:15

Goldeneye 2:00

All Seats $2.50

No Matinee On Friday

Teacher's Appreciation

SALE DAY

Wednesday, November 22 9:00 a.m. - 5:30 p.m.

1. Come in Wednesday & take advantage of YOUR sale. All teachers are urged to attend.

2. 25% off all fabrics

3. Serious price breaks off of the suggested retail price of Bernina Machines and Bernette Sergers. No payments, no interest, until March 1996.

Nothing sews like a Bernina. Nothing.

Brenda's BERNINA®

Sales & Service

STORE HOURS: 9:00 a.m. - 5:30 p.m. M - F; Sat. 10 a.m.-4 p.m.

MasterCard, Visa, Discover, American Express 2522 Ave. R Snyder, Texas 573-0303

The Following Financial Institutions Will Be Closed

Thursday, Nov. 23 1995

In Observance Of

THANKSGIVING

Please Transact Your Business Accordingly

Snyder Savings & Loan

American State Bank

Snyder National Bank

West Texas State Bank

2ND FRONT PAGE

THE SNYDER DAILY NEWS

Serial killer convicted in Great Britain

WINCHESTER, England (AP) — A woman accused of murdering 10 young women and burying all but one near her home in western England was convicted today of killing her teen-age daughter, her step-daughter and a pregnant lodger.

The jury continued to deliberate on seven other counts of homicide against Rosemary West, who faces a possible life sentence in one of Britain's worst cases of serial murder.

All but one of the 10 young female victims were buried in or around Mrs. West's home in Gloucestershire.

She had pleaded innocent, and blamed all the killings on her husband, Frederick. He was found hanged in his cell on New Year's Day before he could stand trial for the same 10 murders, plus two others.

The jury's first two verdicts found Mrs. West guilty of killing her daughter Heather, who was 16 when she disappeared in 1987, and her step-daughter Charmaine, who was 8.

Before retiring for the night, the jury today also convicted Mrs. West of killing Shirley Ann Robinson, who was 18 when she disappeared in 1978. A long-time lodger at the West home, she was heavily pregnant, reportedly with West's child.

The jury will resume its deliberations Wednesday.

Five suspects in Rabin killing in custody

PETAH TIKVAH, Israel (AP) — Police questioned the parents of Yitzhak Rabin's confessed assassin today, and the gunman's father said he was "very, very sorry" for what his son did.

Geula and Shlomo Amir left the police station in Petah Tikva, a Tel Aviv suburb, after three hours of questioning. They have said they had no idea their son plotted for months to kill the prime minister, and Mrs. Amir has publicly disowned her son and said she would have turned him in had she known of his plans.

Police have found weapons and explosives, including a 9mm Beretta pistol, a silencer and sticks of TNT, hidden in the Amir home and yard just north of Tel Aviv. And another son has been arrested as a suspected accomplice in the Nov. 4 murder.

The elder Amir, a religious scribe wearing the black skullcap, jacket and trousers favored by some observant Jews, looked tired when he and his wife emerged from the police station.

"We are very sorry this whole incident happened," he said. "We are very, very sorry."

Asked what he knew of his sons' activities, he said: "I don't know anything, so there is no reason to ask me."

The couple then got into a white Volkswagen Beetle bearing pro-Jewish settlement stickers such as "Hebron in the past and forever," and drove off.

Their 25-year-old son, Yigal, has insisted he acted alone in shooting the prime minister after a Tel Aviv peace rally. The chief of the Shin Bet security services reportedly believes Amir was a lone assassin, but police contend Rabin was the victim of a Jewish extremist conspiracy and have taken eight people into custody.

Two of the suspects — friends of the gunman — were released today on $1,000 bail each. A third suspect, Avishai Raviv, was released after several days of questioning. Reports have alleged that he was a Shin Bet mole, a charge he denies.

Former Nazi officer returns to Italy to face past charges

ROME (AP) — Cloaked by predawn darkness and extensive police secrecy, a former Nazi officer returned to Italy today to face his past.

Military Prosecutor Antonino Intelisano said former SS Capt. Erich Priebke, extradited from Argentina, arrived early in the morning at Rome's Ciampino airport.

Reporters were locked out of the airport and couldn't see the jet carrying Priebke, Interpol agents and medical staff to the airport, just a few miles from the Ardeatine Caves where German soldiers shot to death 335 civilians in 1944.

Priebke, 82, has said he checked off the victims' names as they went to their deaths. According to the Italian charges, he has admitted killing two of the victims.

Priebke, wearing a rain coat, checked jacket and brown tie, was taken from the airport by van to Forte Boccea, a military prison. His police escorts said he did not speak except to bid them farewell.

Priebke used a German passport to enter Italy, the Italian news agency ANSA reported, quoting passport control officers.

Priebke has said he was only following orders when he took part in the massacre in Nazi-occupied Italy, ordered in reprisal for an ambush that killed 32 German soldiers.

Intelisano said the victims were led into the cave five a time. "The majority were forced to kneel on the bodies of the dead" before being shot themselves, he said.

The bodies of the victims, including 75 Jews and several Roman Catholic priests, were buried by rocks and dirt after the caves were dynamited.

Priebke's extradition was seen as an important victory for Italian prosecutors and diplomats. It was only the fourth time Argentina has agreed to return fugitives accused of World War II atrocities. Priebke had lived in Argentina under his own name since escaping from a prisoner-of-war camp in 1946.

He was placed under house arrest there 17 months ago after admitting to an ABC-TV interviewer that he took part in the massacre.

A preliminary hearing before a military court is scheduled for Dec. 7. If convicted, Priebke could face life in prison.

Intelisano said he might question Priebke later today if the prisoner was feeling up to it after the 17-hour journey from Argentina.

Priebke will be kept in a three-room cell in the prison's isolation ward, Intelisano said.

Specter

Continued From Page 1

campaign surveys indicate a majority of New Hampshire voters share Specter's support of abortion rights and, because of that, Specter is leaving the race reluctantly.

Technically, he will be suspending his campaign so that he can collect about $1.2 million in federal matching funds to pay his bills, but effectively the race is over for the Pennsylvania senator who has never managed to rise above a few percentage points in opinion polls.

It was clear since April, when the first campaign finance report was filed, that "the objectives of fund-raising could not be met," one official said. Specter essentially decided to fold his campaign more than a week ago, but one source said he wavered on a final decision until Monday.

Obituaries

Wanda Godwin

1918-1995

TEMPLE — Funeral service was set for 11 a.m. today in the Heights Baptist Church for Wanda Sikes Godwin, 77. The Rev. Don Grabowska was to officiate.

A graveside service is set for 2 p.m. Friday in the Ector County Cemetery in Odessa.

Mrs. Godwin, a former owner of an interior decorating service in Colorado City, died Sunday, Nov. 19, in a Temple hospital.

Born in Fort Worth, she married Marvin Palmer who died in 1944. She married Alton Sikes who died in 1971. She and Mr. Sikes were co-owners of Bishop and Sikes grocery stores in Odessa from 1945 to 1960.

She owned and operated an interior decorating service in Odessa, Midland and Colorado City until 1987. She married Guilford G. Godwin on Oct. 31, 1987 in Snyder, and they were residents of Snyder prior to moving to Temple in 1990.

She was a member of the Veterans of Foreign Wars, American Legion Auxiliary, Garden Plotters and the Heights Baptist Church.

Mrs. Godwin was also preceded in death by a son, Jimmie Lee Palmer, in 1943.

Survivors include her husband, Guilford Godwin of Temple; a daughter, Glenda Cooper of Sequin; a step-daughter, Beverly Sikes Russell of Stockdale; a sister, Elva Redding of Odessa; six grandchildren; and 11 great-grandchildren.

Perfect score wins contest

Matt Hester was perfect on the SDN's final football contest of the year.

Hester, of 2712 Ave. U. will receive a $250 check for his effort.

Five contestants missed a perfect score by just one game. Using the tie-breaker, Josh Kemp of 2605 28th was awarded second place and a check for $25. Tony Hayley of Snyder won third and a check for $15.

Three arrested on felony charges

Four people were arrested Tuesday by local law enforcement personnel, including two on felony charges. One person was also arrested early this morning for felony driving while intoxicated.

At 1:27 p.m., deputies arrested Domingo Sanchez, 30, of 1202 21st St. on a Weld County, Colo., fugitive warrant for second degree assault on a peace officer.

Deputies arrested 19-year-old Salvador Ramiro Castillo, 202 Birch St., at 5:20 p.m. for modification of felony probation.

Vicente Villa, 42, 2705 Ave. H, was arrested at 12:58 a.m. today for felony driving while intoxicated. A 50-year-old male was also arrested for public intoxication.

A 19-year-old male was arrested at 11:56 p.m. Monday on outstanding city warrants for failure to wear a seat belt, speeding, expired motor vehicle inspection sticker and failure to appear.

In other activity Monday, an offense report for a stolen vehicle was submitted at 7:55 p.m. in reference to a 1995 Mustang convertible stolen from Carla Coffey at the Windridge Village Apartments.

Doug Foster requested to speak to a deputy at 12:23 p.m. in reference to a mailbox being stolen from a residence on County Road 4105.

The fire department responded to a call from the J.C. Wells yard at 313 Old Lubbock Highway at 1:40 p.m. A belt on a mud pump apparently caught fire from sparks from a welder.

Officers were notified of a shoplifter at the Dollar General Store at 6:12 p.m. The 8 year-old juvenile was transported to his residence and released to his parents.

An offense report for a missing person was submitted at 8:10 p.m. in reference to a 29-year-old female going to Lubbock Saturday night and not being heard from since. The report was filed by her mother.

Hospital

ADMISSIONS: Peggy Morris, P.O. Box 8; Ena Pogue, 2902 Denison; Virginia Bethel, P.O. Box 1146; C.W. Howell, 2608 34th; David Schulze, 1803½ 39th.

DISMISSALS: C.W. Howell, David Schulze, Sybilla Smith, Amanda Ellison and baby, Dora Woellert.

CENSUS: 42 (Med., Surg.-3, Long-term Care-36, CCU-1, OB-1, Nursery-1).

What's Up?

Fireman's banquet tonight

The 66th annual Fireman's Thanksgiving Banquet is scheduled for 7 o'clock tonight at the 37th Street Church of Christ Family Center.

Several awards will be given, including Fireman of the Year. Others include the Melvin Newton Award, Workhorse Award, special recognition awards and length of service awards.

Choir poinsettia sale

Snyder High School choirs are taking orders for poinsettias. They are $10 and come in traditional red, white and a mixed color called Jingle Bells. Poinsettias can be obtained through choir students or by calling 573-8034 or 573-6301. Orders will arrive the Monday after Thanksgiving.

Holiday hours for landfill

City officials have announced that the landfill will be closed Thursday for Thanksgiving, then reopen Friday but be closed again Saturday.

Battle of Bands coming

Scurry Youth Center will host a "Battle of the Bands" from 7-10 p.m. Saturday, Dec. 2, at the center.

Student bands interested in competing may pick up an entry blank at the center, located at 31st Street and Avenue B. Hours are 6-10 p.m. Monday through Thursday, 7 to midnight on Friday and from noon until 5 p.m. and 7 until midnight on Saturday.

The deadline to enter is Nov. 30.

SNS accepting applications

Snyder Neighbors Sharing is accepting applications for its 1996 workday. Applications may be picked up at Sam Robertson's Insurance Agency, the chamber of commerce or West Elementary and returned to Snyder Neighbors Sharing, P.O. Box 541, Snyder, Texas, 79550.

Applications are due by Jan. 15, 1996. To be considered, applicants must own and be living in the house, be current on taxes and be age 65 or older or disabled.

Angel Tree outreach

Angel Tree is an outreach effort of prison fellowship. Churches and individuals are needed to assist in providing Christmas gifts for children in Snyder who have a parent in prison. If your church, organization or class would be willing to help, contact Bee Beauchamp at 573-0509 or Donna Gray at 573-2376 for further information.

Senior dedication ads due

Parents of SHS seniors are reminded that senior dedication ads for the Tiger's Lair yearbook are due Dec. 1. The message, photo and $30 may be mailed to SHS Student Publications, 3801 Austin Ave. Photos will be returned when the books arrive next fall.

For additional information, call 573-6301, ext. 35.

Pick 13

AUSTIN (AP) — The winning Pick 3 numbers drawn Monday by the Texas Lottery, in order:

2-0-5

(two, zero, five)

Crude bomb blast injures at least six

NEW DELHI, India (AP) — A crude bomb hidden in an cooking oil can exploded in New Delhi's main shopping district today, injuring at least six people.

A separatist group fighting for the independence of Kashmir state telephoned The Associated Press and the Press Trust of India news agencies to claim responsibility for the blast.

The Jammu-Kashmir Islamic Front said its militants left a piece of paper attached to a nearby wall proving they had planted the bomb.

Police said at least six people were injured. Indian news agencies reported 30 people were taken to hospitals with minor injuries.

The 4-gallon can exploded in Connaught Place at 7:30 p.m., near a crowded movie theater and the Kake Da Hotel, Indian news agencies said.

The blast left a yard-wide crater in the street outside a restaurant, shattered the windows of 60 shops, and damaged parked cars, United News of India and Press Trust said.

"I heard a loud explosion and the area was filled with smoke and blast pieces. I instantly knew it was a bomb," said J.S. Rawat, the manager of the Delhi Durbar restaurant.

Qamar Ahmed, deputy police commissioner, said the bomb was hidden in the kind of large can that often is used to deliver cooking oil to restaurants.

Police sealed off Connaught Place, where foreign tourists staying in nearby hotels often shop and eat dinner. Bomb experts and sniffer dogs were at the scene.

Stalled talks on agenda

WASHINGTON (AP) — Stalled negotiations between Israel and Syria will be high on the agenda next month when Israeli Prime Minister Shimon Peres makes his first White House visit since the assassination of Yitzhak Rabin.

Dec. 11 is the likely date for a meeting between Peres and President Clinton, administration and diplomatic sources said Monday, speaking on condition of anonymity.

White House press secretary Mike McCurry confirmed today that Peres would visit the United States and talk with Clinton, but said, "No formal date has been set."

Award

Continued From Page 1

He received his associate degree from Odessa College and his bachelor's and master's degrees from the University of Oklahoma.

He has served as a patrolman, detective sergeant specializing in criminal investigation, lieutenant of detectives and in 1968 was hired has chief of the Andrews Police Department.

Robbins was selected a Piper Professor in 1986, one of only two professors. from Western Texsas College to receive the highly distinguished award.

Share the prints
Share the Prints
DOUBLE PRINTS

At Low Prices!
Because your pictures are worth a second look.
Double Print Developing

	Standard 3" Prints	Jumbo 4" Prints
12 Exp Roll (24 prints)	$1.99	$2.59
24 Exp Roll (48 prints)	$3.49	$4.39
36 Exp Roll (72 prints)	$5.09	$6.29

Prices for 35mm, 110 or 126 colorprint film (C-41 processing only). 5c (3" prints) or 10c (4" prints) per print credit for unprintable negatives. 5c or 10c per print charge for each print in excess of roll count (35mm only). No limit on number of rolls. Prints not picked up in 30 days will be returned to lab. Offer expires Dec. 2, 1995

Snyder Drug
HEALTH MART
3609 College 573-8333

Personal, Professional Service
BELL CYPERT-SEALE FUNERAL HOME
3101 College Ave. 573-5454