THE SNYDER DAILY NEWS

VOL. 6, No. 140 — SNYDER, TEXAS, MONDAY, OCTOBER 10, 1955 — TEN PAGES—PRICE 5c

Doctors Heighten Prospects Of Ike Retirement Plans

By ERNEST VACCARO

DENVER (AP) — President Eisenhower continued to progress satisfactorily today as he cheerfully resigned himself to a long period of recovery and convalescence, which may keep him out of the White House the rest of the year.

"The President had a very good night's sleep of more than eight hours," a 7 a.m. MST medical bulletin said. "His condition continues to progress satisfactorily without complications."

The prospects he will retire at the end of his present term were heightened, however, by expert medical opinion that it is impossible to say now whether he will be "physical able" to run again.

These things became clear as the aftermath of a Sunday news conference at Lowry Air Force Base. Dr. Paul Dudley White, noted Boston heart specialist, speaking for himself and the President's bedside doctors, said:

1. The President will not fly to his farm at Gettysburg, Pa., for at least four weeks and maybe not until the end of five more weeks.

2. Eisenhower is not "100 per cent" out of danger and it still is "too early to say" whether he will have "a complete recovery," but he has passed the period when complications normally would occur.

3. He thinks it should be "close to the first of the year" before the President goes back to the White House.

4. The President is "happy" at the hospital and will need a bit of work—such as his conference next Tuesday with Secretary of State Dulles — to keep him from "bubbling over" and to "protect his heart from the effects of his overactive brain."

The President, who will observe his 65th birthday next Friday, met with Vice President Nixon yesterday for the second day in a row, and they set up a schedule for Cabinet members and other top executives to begin visiting Eisenhower.

The 42-year-old Nixon, one of the men frequently mentioned in speculation over possible GOP candidates if Eisenhower bows out, found the chief executive in a gay mood when he visited him with Sherman Adams, Eisenhower's chief deputy.

The President was decked out in a loud bow tie of red and white figures on a dark green background, clipped to the collar of his goldcolored pajamas.

"The President said that he and his morning nurse had been planning that as a surprise for Mrs. Eisenhower for the last three days," Nixon told reporters.

Nixon said Mrs. Eisenhower told him later that she "practically rolled on the floor" when she saw the getup.

Nixon said the President showed a "vital interest" in national and international problems and specified "several subjects" he wanted to talk to Cabinet members about. He didn't name them.

And Nixon told a Saturday night news conference "there was no discussion of the future as far as political problems were concerned" in his private talk with the President earlier in the afternoon.

Personal friends of Eisenhower say they expect him to have the biggest voice in the selection of his successor as GOP nominee. They have insisted from the time of his sezure that he will not run again.

The decision to keep the President at the hospital here instead of flying him to Gettysburg sooner was due to a number of factors, among them, the desire to avoid taking him to his plane on a stretcher.

"The President, I might add," Dr. White told the news conference, "accepted this program gracefully, and asked us not to rush his treatment—which we do not intend to do anyway.

"He does not wish to have to be carried onto the plane, even if by doing so he might get away from here earlier."

Dr. White said that sometimes early moving of a patient "may be a little hazardous."

"I might add that the President is used to his doctors and nurses here," the physician continued. "He is happy—some excellent countryside with very nice views all around him, and we hope he may do a little painting a bit later."

The President is sufficiently improved, his doctors say, to have his bed rolled out on the porches what White described as "a magnificent view of the Rockies."

One of the reasons for keeping the President here, White said, is that it will be "quieter" for him to be "away from more temptations to get into things too deeply" than would be the case in the East.

Maj. Gen. Howard M. Snyder, Eisenhower's personal physician, chimed in at one point to say it is "almost an absolute probability" that Eisenhower will be flown to Gettysburg when he leaves here.

There the President likely will have "a month of rehabilitation" and light "recreation" in the process of returning to a "normal life," Dr. White said.

"Many patients return to work gradually in the third month, but some patients don't get back till the fourth month or the fifth month," he said.

As for the immediate future, the doctors unanimously endorsed a stepup in the President's schedule on handling government business and seeing officials.

Nixon Trip Postponed

DENVER (AP)—The White House today announced postponement of Vice President Nixon's scheduled November trip to the Near East because of President Eisenhower's illness.

CONTRACT APPROVED—Margaret O'Brien, one-time child star, had her new motion picture contract approved by Santa Monica, Calif., Superior Judge Orlando H. Rhodes. The actress, now 18, has been signed by David Butler Productions Inc. to do a feature film at $2,500 a week.

Red Strength Is Assessed

By EDDY GILMORE

PARIS (AP) — A high British officer warned the West today the Soviet Union's military threat has never been greater but said he does not believe the Russians want to start a world conflict.

Speaking to the defense ministers of the 15-nation North Atlantic Treaty Organization, Gen. Sir John Whiteley, Britain's member on NATO's three-man executive standing group in the Pentagon, said:

"The Soviet's military threat to NATO has never been greater than it is today." Then he added: "I don't believe the Soviets want war and they will probably try to avoid it if there's an adequate deterrent."

Gen. Whiteley said Russia has achieved spectacular successes with jet fighters and bombers, with nuclear weapons and with submarines.

"Their progress" he declared, "has been much more than we had foreseen a few years ago."

On the ground, he said, the Red army is "greatly strengthened in quality and equipment. It is in much better shape than ever before."

The British officer said the Russians have mastered the production problems of manufacturing jet airplanes for the H-bomb age.

"They've got a much better air force than ever before," he said.

He showed the defense ministers secret photographic slides of some of Russia's newest planes and gave figures on their performances.

Whiteley said the recent announcement by Russia and her satellites of reduction of their armed forces by 800,000 men means no significant lowering of their ability to launch an attack. He said this was because the quality of weapons and trained soldiers have materially improved in the U.S.S.R.

The meeting was closed, but a NATO press officer gave reporters an account of the opening session of the three-day meeting.

U. S. Air Force Gen. E. E. Partridge, chief of U. S. continental defense and a member of the American-Canadian regional defense planning group, warned against complacency in view of the relative apparent relaxation in the cold war by the Kremlin's leaders.

Partridge said Dmitri Z. Manuilsky, a former Ukranian delegate to the U. N. told the Lenin school of political warfare in 1931:

"War to the hilt between communism and capitalism is inevitable."

Manuilsky, he said, advocated an era of pretended friendship with the West in which capitalist nations would be lulled into a sense of false security.

France's new defense minister, Gen. Pierre Billotte, who has just returned from a flying trip to Morocco, told his colleagues his inspection convinced him of the "absolute necessity of Western solidarity for the preservation of our civilization."

Officials said the initial session did not touch on three of NATO's immediate problems—the drain of French manpower to North Africa to cope with the North African rebellion, the squabble between Greece and Turkey over Cyprus, and Britain's decision to cut its standing army by 100,000 men.

Neither Greece nor Turkey had its defense minister at the morning meeting, but both were represented by permanent representatives to NATO. In Greece, the new cabinet has not yet been confirmed by Parliament. Officials said Turkish Defense Minister F. R. Zorlu apparently had been delayed en route to Paris.

Generated by Soviet smiles at last summer's summit conference and elsewhere, the "Geneva spirit" has created a temptation for some Western governments to cut defense spending and reduce military service.

The ministers began their three-day discussion well aware that it was the strength of NATO which may have brought about the milder temperature of the cold war.

Britain's decision of last week to reduce her armed forces by 100,000 men by March 31, 1958, however, could set a fresh example for other members.

The United States already has in swing a reduction of armed forces to 2,850,000 men by mid-1956, a cutback from 3,685,000 at the peak of the Korean War.

A relaxed subject to be examined is the role of atomic and other super weapons in defending the West, the so-called "new look strategy" which was decided upon by the ministers at their last annual review. Since then demands have been sounded for armies built of smaller units and capable of swifter movement. The question is how this will concern the size and cost of armed forces.

Much has happened since the ministers last met. Britain has decided to make the H-bomb. Firepower of atomic and convetional weapons has been growing. Prices have been going up.

This meeting in the Palais de Chaillot is preliminary to the regular NATO Council at the end of the year and the ministerial session that will be held on the eve of the Geneva foreign ministers' conference Oct. 7.

The defense chiefs will have to examine some irritating problems, such as France's withdrawal of most of her first line divisions in Europe for duty in turbulent North Africa, and the friction between Greece, Turkey and Britain over Cyprus.

Some members, including the Dutch, have indicated they will ask that NATO members in the future submit any proposed troop withdrawals to the council.

Britain's Defense Minister Selwyn Lloyd said he did not think the cut in British forces would influence other NATO members since "we already do a good deal more than some of our allies by way of contribution to NATO."

Estimate Given On Production Of U.S. Cotton

WASHINGTON, (AP)—An Agriculture Department harvest-time report today estimated this year's government-controlled cotton crop at 13,928,000 bales of 500 pounds gross weight.

This figure is 1,055,000 bales more than the 12,873,000 bales forecast by the department a month ago. It compares also with 13,696,000 bales produced last year, 12,952,000 for the 10-year (1944-53) average and with the government's goal of about 10 million bales.

This year's crop, as was last year's, was grown under rigid federal planting and marketing quotas designed to prevent the accumulation of additional surplus supplies. Supplementing this year's production is a carryover supply of about 11,100,000 bales from past big crops.

Somewhat more rigid restrictions are expected to be set up for next year's crop.

The department said the yield of cotton was indicated at an acre average of 405 pounds compared with 341 pounds last year and 279 for the 10-year average.

The condition of the crop as of Oct. 1 was reported at 82 per cent of normal compared with 71 per cent a year earlier and with 73 per cent for the 10-year Oct. 1 average.

In an accompanying report, the Census Bureau said 4,815,462 running bales of cotton from this year's crop are ginned prior to Oct. 1 compared with 5,689,852 to the same date last year and 5,541,560 two years ago.

The production of American-Egyptian type cotton was estimated at 46,200 bales compared with 42,100 last year and 29,600 for the 10-year average.

Postmasters Job At Ira To Be Filled

Applications will be taken until Nov. 1 by the U. S. Civil Service Commission for examinations for postmaster at Ira.

Ira, located about 10 miles southwest of Snyder, has a third class post office. It had been fourth class until July. Annual salary of that office's postmaster will be $3,056.

Mrs. Ava Moran is now acting postmistress at Ira.

The commission is encourageing well-qualified persons to apply for the examination. Competitors for the vacancy must show they can deal with the public agreeably and effectively and that they are reliable citizens who would command the respect and confidence of patrons of the post office. They must also show that their background will enable them to maintain simple records of accounts or that it has given them a knowledge of postal procedures.

Applicants must take a written test. Those who pass will be assigned final ratings on the basis of the test and on their experience, ability, and character. There is a one-year residence requirement, and all applicants except those entitled to veteran preference must be at least 21 years of age. There is no maximum age limit.

Complete information about the examination requirements and instructions for filing applications may be obtained at the Ira post office. Application forms must be filed with the U. S. Civil Service Commission, Washington 25, D. C., and must be received or postmarked not later than the closing date.

Major League Ball Pitcher Is Killed

SAN ANTONIO, Tex. (AP)—Howie Fox, who pitched for three major league baseball clubs, was stabbed to death after he ejected three young men from his tavern in the early morning hours yesterday.

Two college students and another man were booked by police. Charges were being prepared today.

Witnesses said Fox was stabbed three times in front of his tavern and died crawling toward the door. His bartender Hubert Callahan, 47, was critically slashed.

Booked for investigation of murder and assault to murder was John J. Strickland, 20, a San Antonio College student. Booked as material witnesses were Jack G. Allen, 21, also a student at the college, and Martin Belto, 27.

Strickland had a severe cut over his right eye—caused, he told police, when he was struck by Fox with what looked to him like a miniature baseball bat.

All three made statements to police.

Officers pieced together this story:

After the fight in front of the tavern, Strickland's companions took him to City-County Hospital, where several stitches were taken above the eye. Then he went to a downtown hotel.

Later in the day, he left and police found bloody clothing in the room. Strickland then returned with his companions and a hotel clerk told them they were wanted by police. They went to the city jail.

The 6-foot-3, 195-pound hurler pitched for Cincinnati in 1944 through 1946 and again from 1948 through 1951. He was with the Philadelphia Phillies in 1952 and the Baltimore Orioles in 1954. The past season he pitched for the San Antonio Missions, a Baltimore farm club, and had three wins in eight assignments. His best year was 1950 when he won 11 and lost 8.

Fox was a native of Coburg, Ore., and broke into organized baseball with Ogden, Utah, of the Pioneer League in 1943. He also played for Birmingham of the Southern Assn. in 1943 and 1944 and with Syracuse of the International League in 1947. He was a World War II veteran.

U.S. Hopes To Exploit Russian Harmony Moves

Dulles Says U.S. Must Be Cautious

MIAMI, Fla. (AP)—Secretary of State Dulles said today the United States will go into this month's Big Four foreign ministers conference with two sets of plans: One to meet any Russian obstruction and the other to exploit genuine Soviet harmony moves.

Dulles also said in a foreign policy address prepared for the 37th Annual Convention of the American Legion:

1. World opinion eventually will force Russia to relax its grip on East Germany and to liberate satellite peoples in Eastern Europe.

2. Soviet acceptance of President Eisenhower's plan for aerial inspection and exchange of military blueprints would provide the basis for further international disarmament controls.

"We can then confidently move on to international measures to reduce and control the instruments of death," Dulles said.

This country, he said, must be prepared neither to rebuff any authentic Soviet move toward easing tensions nor to expose the United States to later "mortal danger."

Dulles and the foreign ministers of Great Britain, France and Russia will meet at Geneva beginning Oct. 7 in a followup to the Big Four summit conference of last summer.

Dulles told the legionnaires Soviet policy at present is to "appear friendly and to mingle with all the world." Perhaps, he said, the Soviets have a proverb something like the American one which says: "If you can't lick 'em, join 'em."

In his speech, carried to the nation by both television and radio, Dulles said the United States loves peace, but "not peace at any price." He declared:

"There is no nation in the world which is more utterly dedicated to peace than is our nation."

Dulles said Russian leaders have "rapidly changed their demeanor." But, he added, "we cannot tell whether what is now going on marks a genuine change of purpose or whether it is merely a maneuver."

In telling of eventual freedom for East Germany and the Soviet satellites, Dulles said there are "some skeptics" who doubt such changes can be brought about peacefully. He added:

"History does not justify this conclusion. The recent liberation of Austria came about primarily because world opinion insistently demanded it as a step which represented elemental justice. In the same way world opinion will act as a compulsion on the Soviet Union to relax its grip upon East Germany and to permit the unification of Germany.

"Also, I believe that world opinion will compel the restoration of national independence to the captive states of Eastern Europe."

Dulles, who was scheduled to fly to Denver after his speech to discuss foreign policy problems with Eisenhower, made no predictions about the outcome of the foreign ministers meeting.

Citing principles which guide American foreign policy, Dulles said that "although gravely provoked" by Communist China, the United States has avoided any violence even though "we had the power to take prompt and overwhelming reprisals."

He mentioned the imprisonment of 15 American flyers as an example of Chinese Red provocations. But, he said, the United States relied upon "moral pressures" to help the flyers and now all 15 are home free.

Abilene Man Slates Speech Here Tonight

A dinner for one group of persons in the oil industry will be held tonight as the first of a number of activities scheduled here during Oil Progress Week.

Tonight's dinner, which will be at 7:30 at the Hilander banquet room, will be one given by Snyder's petroleum jobbers and distributors for their service station operators and bulk plant personnel and wives.

Fred Husbands of Abilene, executive vice-president and general manager of the West Texas Chamber of Commerce, will be main speaker for the dinner. Mrs. Jay Hendren will present a vocal solo on the entertainment program.

More than 100 are expected to attend the dinner.

A number of special events are on schedule for this week. At least three civic clubs have scheduled oil progress programs for their luncheon meetings this week. They are the Downtown Lions Club, which meets on Tuesday, Kiwanis Club on Wednesday, and Junior Chamber of Commerce on Friday.

On Saturday at 1 p.m., a number of oil-related businesses and organizations will have displays at the exhibit barn in Towle Memorial Park for public viewing. At 6:30 that evening, a barbecue will be held at the exhibit barn, followed by a program which will include a speech by W. J. (Bill) Murray, Jr., state railroad commissioner. Other activities will also be on that program, such as presentation of Miss Oil Progress of Snyder, who is Janette Newman, and presentation of Diamond M Foundation $25 defense bond awards to high school students who were local winners in an essay contest conducted by the Oil Industry Information Committee. Hicks Allen will be master of ceremonies for the program.

New Castle Danger Lurks

INDIANAPOLIS (AP)—A showdown expected this morning at the riot-haunted New Castle foundry of the Perfect Circle Corp. was short-circuited through Gov. George Craig's personal intervention.

Craig, who called for a noon meeting today with representatives of the firm and the striking CIO United Auto Workers, threatened all-out martial law yesterday and told the disputing parties gathered at his office that the National Guard would stay at New Castle while the danger of violence remained.

The governor got from Ralph R. Teetor, president of the firm, the promise that there would be no attempt to open the foundry at 7:45 a.m. as the company had planned.

In turn, the union agreed not to bolster the present five-man picket line outside the factory.

Eight persons were shot Wednesday when 5,000 UAW-CIO sympathizers from throughout the state marched on 100 nonstriking workers in the little foundry. State troopers closed the plant and National Guardsmen ordered up by Gov. Craig, then vacationing in Florida, have since patrolled the area.

Craig told reporters he had "several things in mind" which might lead to a permanent settlement, but withheld details, pending today's meeting.

Former Snyder Man Reports $180 Robbery

A former Snyder man early this morning reported to police here that he had been knocked in the head and robbed on U. S. Highway 180 west of here.

He was H. S. McCormick of Lamesa, former Snyder used car dealer, who reported to police here at about 2:15 a.m. today that two white men and one white woman driving a 1951 Ford stopped him about five miles east of Gail, knocked him in the head, and robbed him of $180 and his billfold.

Sheriff Sid Reeder of Gail said nothing was reported to him about the incident until this morning.

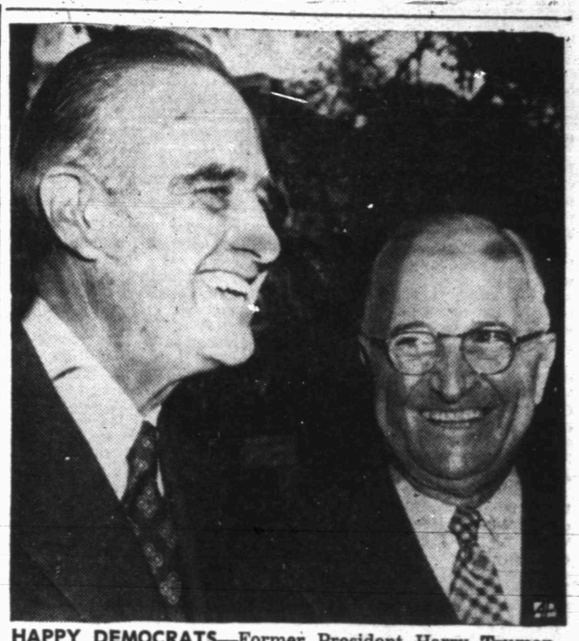

HAPPY DEMOCRATS—Former President Harry Truman, right, and Gov. Averell Harriman of New York appear to be enjoying themselves immensely as Truman arrived in Albany, N. Y. to visit the governor and address Democratic candidates for state offices who were meeting in Albany.

Warning To Peron Given By Paraguay

By SAM SUMMERLIN

BUENOS AIRES (AP)—Argentina's provisional government asked Paraguay today to intern ex-President Juan D. Peron sufficiently far from the frontier so that his presence cannot cause trouble.

The Paraguayan government said Saturday it would intern Peron if the Argentines asked it and would expel him if he made any trouble by violating the terms of his political asylum.

This decision was not imparted to Buenos Aires formally, but the Argentine Foreign Ministry today sent a note through its charge d'affaires in Asuncion accepting the interment offer.

A Peronista plot to create disturbances on Oct. 17—a major holiday under the Peron regime—has been spiked, police announced last night.

They said several arrests had been made and a quantity of guns and ammunition had been seized in the city of La Plata, capital of Buenos Aires Province, formerly known as Eva Peron.

A series of raids in La Plata also turned up a stock of pamphlets calling for strikes and acts of sabotage on Oct. 17, anniversary of the day Juan D. Peron was boosted to supreme power in 1945 by strikes and labor demonstrations. The plot, however, appeared to be localized and without national significance, the police announcement added.

A pastoral letter read in Paraguayan churches yesterday denied a reported allegation by Peron that Roman Catholic clergy participated in the rebellion which ousted Peron last month. Signed by Archbishop Anibal Mena Porta of Asuncion, the letter said the statement attributed to Peron in a press interview last week "does not correspond with reality."

Argentina still has received no formal reply to its protest to the Paraguayan government concerning this interview, but sources close to the Foreign Ministry said provisional President Eduardo Lonardi's government is satisfied that Paraguay will prevent repetition of such statements by the exiled dictator. The Paraguayan government announced in Asuncion Saturday that it would do so.

A one-day shutdown of four Argentine river ports near Paraguay was lifted today, indicating Argentine satisfaction with Paraguayan handling of Peron. Landlocked Paraguay depends to a great extent on trade with Argentina.

WEATHER

SNYDER TEMPERATURES: Yesterday's high 82, Low 47, today's 7:30 a.m. reading 53.

NORTH CENTRAL and WEST TEXAS: Clear to partly cloudy and mild through Tuesday.

EAST TEXAS: Clear to partly cloudy and mild through Tuesday with a few showers near the coast. Moderate to fresh easterly winds on the coast.

SOUTH CENTRAL TEXAS: Mostly cloudy and mild with scattered showers through Tuesday. Moderate to fresh northeast to east winds on the coast.

Hitler's Valet Says Fuehrer, Bride Died In Roaring Flames

By REINHOLD G. ENSZ

BERLIN (AP)—A roaring gasoline blaze consumed the bodies of Adolf Hitler and his bride Eva Braun while about 10 men of Hitler's staff watched in the garden outside the Fuehrer's Berlin air raid shelter in 1945.

That was the story — bottled up by the Russians for 10 years — told as an eyewitness account by Heinz Linge, Hitler's valet, who returned over the weekend from a decade of captivity in the Soviet Union.

"Hitler shot himself, Eva Braun took poison," said Linge in an interview yesterday.

"I carried his body out of the bunker, and then helped pour gasoline over it. We watched it burn for about five minutes."

The body of Eva, Hitler's mistress until he married her the day before the double suicide, was carried out from the underground boudoir and dumped on the grass in the Chancellery garden by Otto Guensche, an adjutant, while Soviet artillery shells were flying overhead, Linge said. Hitler's chauffeur had tried to carry out the body, but it was too heavy for him.

After the interview, Linge went into seclusion with his wife and three children at the apartment of his uncle Heinrich Bauer, a former official of Hitler's Reichsbank. Bauer said today his nephew confided during a quiet moment at dinner that he returned to the garden after the funeral pyre burned out and buried the ashes of Hitler and his wife.

Publication of his account brought a flood of telegrams to Linge, Bauer said, offering "large sums" for his story. During the interview he held back most details, saying he hoped to write a book or magazine articles.

"When the Fuehrer wanted anything at night, it was my Heinz who would come running," Bauer said. "He will really be able to tell something."

Linge's story was matched in part by another returning POW, SS Gen. Hans Baur, Hitler's personal pilot.

Baur told newsmen at Camp Friedland in West Germany he was in the bunker April 30, the day of the suicides.

"I went into Hitler's apartment in the bunker to get my last orders," he said. "Hitler said goodby to me then, remarking that he would now take his own life since the military situation had become hopeless."

Baur said he learned when he returned two hours later that the two had killed themselves, but he did not actually see the bodies.

Linge and Baur may be summoned to testify before a Berchtesgaden court which is expected to rule this month whether Hitler is dead. He has never been declared legally dead.

The aides' stories were substantially the same as had been reconstructed by Western investigators years ago. But the West had to wait 10 years to get their accounts first hand.

Linge said the Russians brought him back to Berlin in 1946 to reconstruct for them exactly what happened in the bunker. He was after his capture in 1945, he said, closely questioned for many days. But the Russians never gave out his story and allowed doubts over Hitler's fate to circulate.

Linge and Baur were among 1,741 German prisoners returned to West Germany since last Thursday as the result of the Moscow agreement with Chancellor Konrad Adenauer. The Russians have promised to free 9,626 by Oct. 20, with those from homes in East Germany to be released there.

Among more than 1,000 POWs returning on three trains yesterday was 1st Lt. Harald Krupp von Bohlen und Halbach, 39-year-old son of the late Gustav Krupp, head of the armaments family.

Most of the prisoners were on freight trains arriving at Camp Friedland. But Linge was among 116 sent to West Berlin.

The balding, six-foot Linge, now 43, said he personally procured 50 gallons of gasoline to burn the two bodies, but more were required. Other points in his account:

Also in the bunker was Propaganda Minister Joseph Goebbels and his wife and six children. Goebbels and his wife ended their lives with a pistol and the children were put to death by injections given by an SS doctor.

Being valet to Hitler was no picnic. The Fuehrer's nerves were bad and he needed frequent injections to steady himself. He began talking suicide 10 days before he shot himself.

Eva Braun put on a "courageous display" when the time came to end her life.

Linge said the Soviets convicted him in 1950 of helping Hitler to power. In prison his weight dropped from 198 pounds to 116 but is now back to 182.

AREA OIL ROUNDUP

5 Wildcats Due For West Texas

Five new wildcats and a deepening project have been reported in West Texas areas.

C. L. Guthrie of Big Spring will drill an 8,200-foot Pennsylvanian prospector in Northeast Howard County, three miles northwest of Vincent. It is No. 1 R. T. Shafer, 330 feet from north and 2,310 feet from west lines of section 29, block 25, H&TC survey.

Jack Markham and others, Lubbock, will drill a 5,560-foot exploration in West Garza County, 12 miles southwest of Post. The test, No. 1 J. B. Slaughter is 330 feet from south and west lines of southeast quarter of section 1, block 30, T-7-N, TW&NG survey.

Creslenn Oil Co., Dallas, No. 1-C A. R. Henderson is to be drilled as a 5,800-foot wildcat 2½ miles southwest of the Zada (upper Strawn) field of Southeast Tom Green County.

Twelve miles south of Vancourt, location is as follows: From northwest corner of A. B. Hannum survey No. 430½ go 330 feet east thence 1,203 feet due north to location in section 6, James Green survey.

J. B. Randle, San Angelo, will dig No. 1 S. M. King Estate as a 7,000-foot wildcat in Northeast Coke County, six miles southwest of Blackwell. Site is 1,980 feet from north and 660 feet from east lines of section 3, block 3, Hiram P. Norton survey.

Plans have been announced for two new Midland County wildcats, one only 1,751 feet west of the west boundry of Permian Estates addition.

Husky Oil Co. will drill the project as a 13,500-foot Ellenburger wildcat. It is No. 1 Inez Fasken, 856.66 feet from north and 1,751 feet from east lines of section 31, block 39, T-1-S, T&P survey. The east line of the section is the west city limit line.

The drillsite falls in the proposed Permian Estates Number Two city addition. Husky's lease includes lost 1, 2, 3, 22, 23, and 24 of Permian Estates section 2 subdivision.

Drilling will start in the immediate future.

The other new Midland County wildcat in 12 miles east of Midland. The project, Central Drilling Co., Midland, No. 1 A. Fasken, will be drilled 330 feet from south and south and east lines of northwest quarter of section 11, block 37, T-2-S, T&P survey.

It is scheduled for a 4,100-foot bottom, with operations to start at once.

Seaboard Oil Co. and Republic Natural Gas Co. No. 2-OS Ranch, East Garza County wildcat, 12 miles east of Post swabbed 42 barrels of 36.6 gravity new oil and 15 barrels of water in six hours from Glorieta perforations at 2,661-70 feet and at 2,672-77 feet.

That section had been treated with 500 gallons of mud acid. Swabbing was continuing. This project had drilled to 8,170 feet in barren Ellenburger. It plugged back and set casing to test the shallow shows.

The location is 2,600 feet from north and 3,750 feet from east lines of section 3, J. Holmes, F. Devarn and A. J. & F. Long survey. It is one and three-quarters miles southeast of the Post field.

General Crude Oil Co. is taking production tests of the Pennsylvanian lime pay at its No. 24-1 C. V. O'Keefe, Northeast Kent County wildcat, five miles southwest of Girard.

The prospect is testing perforated section at 6,592-6,606 feet. It had flowed oil at the rate of 50 barrels per hour on a drillstem test at 6,592-6,606 feet.

Total depth is 6,606 feet. The 5½-inch casing is cemented at 6,605 feet. The section which made the 50 barrel per hour oil flow, also had a small amount of water in the test tool when it was pulled.

This wildcat is 10½ miles northeast of the Salt Creek field which produces from the Pennsylvanian and is 660 feet from north and 1,650 feet from west lines of section 24, block 1, I&GN survey.

KSNY RADIO LOG

1450 kc

MUTUAL BROADCASTING SYSTEM

MONDAY EVENING

6:00 Twilight Serenade
6:15 Local News
6:30 Musical Movie Card
6:35 Gab, Heatter And News (MBS)
6:45 In The Mood
7:00 Fulton Lewis News
7:15 Information Please
7:30 Songs to Remember
7:45 Date 'til Eight
8:00 News (MBS)
8:05 Music By Paul Weston
8:15 3-Bums
8:30 Melody Round Up
9:00 Secret File
9:30 Sportscast
9:40 Chrysler Concert
10:00 News
10:15 Night Watch
10:00 News & Weather
11:00 Sign off

TUESDAY MORNING

6:00 Sign on
6:00 Musical Clock
6:30 Johnny Maddox
6:35 Musical Clock
6:45 Let's Go Fishing
6:50 Interlude
6:55 News
7:05 Hymns of the Day
7:30 News
7:45 Les Paul and Mary Ford
7:50 Music By Les Paul And Mary Ford
8:00 According To The Record
8:05 Home Edition Of The News
8:15 Coffee Time
8:30 News
8:35 Today's Star
8:45 Melody Time
9:00 Cecil Brown And News (MBS)
9:15 Morning Devotional
9:30 News (MBS)
9:35 Time Out
9:45 String Time Serenade
10:00 Florida Calling
10:25 News (MBS)
10:30 Queen For A Day (MBS)
11:00 News
11:05 Guest Time
11:35 McDonald Magic
11:40 Green Stamp Jack Pot
11:50 Musical Bouquet

TUESDAY AFTERNOON

12:00 Cedric Foster News (MBS)
12:15 Catholic Church Answers
12:30 News
12:45 Quartet Reverie
1:00 Baseball Game Of The Day (MBS)
3:30 Scoreboard
3:35 News
3:45 Frontier Bonanza
4:00 Red Ball Express
4:30 News
4:35 Top Western Tune
4:40 Red Ball Express
4:45 Lieb's Quiz
4:50 Red Ball Express
5:00 Sergeant Preston
5:30 Bobby Benson (MBS)
5:55 News (MBS)

TELEVISION LOG

MONDAY PROGRAMS

KDUB-TV Channel 13 – Lubbock

5:00—Adv. Trail
5:25—Crusader Rabbit
5:30—News, Wthr. Spts.
6:00 Burns and Allen
6:30 Community Crossroads
7:00—I Love Lucy
7:30 December Bride
8:00 Studio One
9:00 Four Star Playhouse
9:30 Racket Squad
10:00—News, Spts, Wthr.
10:45—Wrestling
11:00 Sign Off

TUESDAY

6:45 Advance Weathercast
7:00—The Morning Show
7:25 News
7:30—The Morning Show
7:55 Weather
8:00 Garry Moore
8:30—Movietime
9:00—Goona Bike
9:10—South Plains Fair
9:45—TV Sermonet
10:00 Valiant Lady
10:15 Love of Life
10:30 Search For Tomorrow
10:45—Stop, look, & listen
11:00 Jack Parr
11:30 Welcome Travelers
12:00 Noon News
12:15 Chapel Songs
12:30 Movie Matinee
1:00—South Plains Fair
1:30—Bob Crosby
2:00 Brighter Day
2:15 Secret Storm
2:30 On Your Account
3:00 Recipe Round-Up
3:30 Western Movie
4:30 B-Bar Ranch
4:45—Adv. Trail
5:00—News, Spts, Wthr.
5:15 Doug Edwards
5:30—Stories of Century
6:00 Navy Log
6:30 Never Get Rich
7:00—Meet Millie
7:30 Passport to Danger
8:00 $64,000 Question
8:30—My Fa. Husband
9:00—Florian Zabach
9:30 Plainsman Parade
9:45 Guided Tour
10:00 News, Sports, Weather
10:15—Movie

KCBD-TV Channel 11 – Lubbock

5:00—Comedy Encore
5:30 Bunny Theatre
6:00 Hospitality Time
6:15 News, Weather, Sports
6:30—Tony Martin
6:45 Bernie Howell (L)
7:00 Lone Wolf
7:30 Corliss Archer
8:00 Star Showcase
8:30 Robert Montgomery
9:30 Serenaders
10:00—News, Spts, Wthr.
10:30 The Falcon

TUESDAY

6:55 Program Previews
7:00 Today
8:00 Ding Dong School
8:30—The Falcon
9:00 Home
10:00 Tennessee Ernie
10:30 Feather Your Nest
11:00 Cook Book
12:00—Luncheon Interlude
12:10—News, Wthr.
12:15 Norma Raine
12:30 Serenaders
1:00 Channel 11 Matinee
2:30 World of Mr. Sweeney
3:45 Modern Romances
4:00 Pinky Lee
3:30 Howdy Doody
4:00 Western Adventure
5:00—Roy Rogers
6:00 Hospitality Time
6:15 News
6:20 Weather, Sports
6:30—Comedy Encores
6:45 Bernie Howell
7:00—Milton Berle
8:00—Fireside Theatre
8:30—Ford Theatre
9:00 Texas Rangers
9:30—Big Town
10:00—TBA
10:30—News, Wthr, Spts.
11:00—Craig Kennedy

KMID-TV Channel 2 – Midland-Odessa

5:00 Two-Gun Playhouse
6:15 Grammer-Murphey N.
6:25 Weather
6:30—Music by Stanford
6:45—Eddie Fisher
7:00 Racket Squad
7:30 Meet Corliss Archer
8:00—Make Connection
8:30—Ethel & Albert
9:00 Texas Rasslin
10:00 News & Weather
10:15 Sportslite
10:30—Dollar Second
11:00—Late show

TUESDAY

3:00—Movie Matinee
4:00—Miracle of Music
4:30—Darts & Smarts
5:00—Crusader Rabbit
5:05—Two Gun Playhouse
6:00—News, Weather
6:30—Dr. Hudson
7:00—I've Got a Secret
7:30—Dist. Atty.
8:00—Texas in Review
8:30—Touchdown
9:00—Top Plays of '55
9:30—I Led 3 Lives
10:00—News, Weather
10:15—Sportslite
10:30—Arthur Murray
11:00—Late Show

KRBC-TV Channel 9 – Abilene

5:00 Space Ranger
5:30 Kalvin Kewee
5:45 News Caravan
6:00 The Music Mart
6:30—Evening Report
6:45 Inside TV
7:00 Dr. Hudson
7:30 Robert Montgomery
8:30 Texas in Review (F)
9:00 Ethel and Albert
9:30—4-Star Playhouse
10:00 News, Sports and We
10:15 City Detective

TUESDAY

7:00 Today (N)
8:00—Ding Dong School
8:30—Search for Beauty
9:00 Home (N)
10:00 OFF AIR
1:00 Matinee Movietime (F)
2:15 Daily Devotions (L)
2:30 Mr. Sweeney (N)
2:45 Brighter Day (CBS)
3:00 Pinky Lee (N)
3:30 Howdy Doody (N)
4:00—Homemakers Fiesta
4:30 On Your Account
5:00 Wild Bill Hickock
5:30—Kalvin Keewee
5:45 News Caravan (N)
6:00 Music Mart (L)
6:30 Evening Report (L)
6:45 Coke Time (NBC)
7:00—Fireside Theatre
7:30—Milton Berle
8:30 TV Theatre (F)
9:00 NBC News In Review
9:15 Ames Brothers (F)
9:30 Touchdown (F)
10:00 Late Report (L)
10:15 I Am The Law (F)

Court Rules On Louisiana Boundry Case

WASHINGTON (AP)—The Supreme Court today rejected a government request that it fix Louisiana's seaward boundary at three geographical miles from its shore.

Ownership of underwater oil reserves worth untold millions of dollars are involved in the dispute.

The Justice Department had asked the tribunal to strike down Louisiana's claim that its boundary extends into the Gulf of Mexico for three leagues, or about 10 miles.

The Supreme Court's refusal of the government's request was announced in a brief order which gave no reason.

The order noted that Chief Justice Warren and Justices Clark and Harlan took no part in consideration of the case. The vote thus was 6-0.

Atty. Gen. Brownell had asked the court to settle the boundary question as soon as possible because of "serious operating problems in the development of offshore oil reserves."

Brownell's motion cited the 1953 congressional act relinquishing the miscalled "tidelands" to the states. Brownell said Congress did not fix Louisiana's seaward boundary in the act, but contemplated that the Supreme Court would determine it to be as it existed when the state entered the union. At that time it was three miles from shore, Brownell said.

Louisiana in reply asked the high court to hear arguments on Brownell's motion, then dismiss it. The state said the court had no jurisdiction over the boundary question. It cited a comment in the high court's 1950 opinion in the original Louisiana submerged lands case.

In that opinion the court said the federal government has paramount rights in mineral lands underlying the gulf and extending seaward 27 miles from low water mark. The comment was that "the matter of state boundaries has no bearing on the present problem."

The 1953 act overrode the court's 1950 decision. Louisiana protested that Brownell was trying to reopen na case already finally determined in the 1950 court term.

Services Held For Snyderite

Services for Arthur McGree Mixion, 64, of Snyder, were held at 10 a.m. today in Bell Funeral Home chapel with the Rev. J. Lennol Hester, pastor of the First Methodist church, officiating.

The Rev. M. W. Clark, retired Methodist minister, and Rev. T. Gerald Cates, pastor of the Calvary Baptist church, assisted. Graveside rites were scheduled at 3 p.m. today at Union Hill cemetery, Lakeview, Tex., with Rev. Parmenter, Methodist pastor, officiating. Both services are under direction of Bell Funeral home.

Mixon, a resident of Snyder since August 1955, died at 6 p.m. Friday following a heart attack. He resided in Temple before moving here. He was born Oct. 16, 1800 in Alabama.

He is survived by his one son, Esdel Paul Mixon, Los Angeles, Calif.; three sisters, Mrs. Eula Dillingham, Hamlin; Mrs. Nora Jarvis, Estelline; Mrs. Octa Durrett, Lakeview; three brothers, A. N. and Charlie Mxon, both of Snyder; and G. A. Mixon, Tuttle, Oklahoma.

He was a member of the Methodist Church and a World War I Veteran.

Local Grain Storage Agreement Approved

Ezell-Key Grain Co., Inc., of Snyder, has been approved to operate under the Uniform Grain Storage Agreement for storage of grain sorghum, according to an announcement made by Henry Burchett, office manager for the Agriculture Stabilization and Conservation committee.

This agreement is one under which all warehousemen store commodities for the Commodity Credit Corp. There is a guaranteed storage rate which is uniform throughout the country.

Skies Remain Clear Over Large Section

By The Associated Press

Texas continued to bask in an Indian summer Monday, as skies stayed clear except for a band of clouds along the Gulf Coast.

Brownsville reported a light predawn shower, the only Texas point with any rain for a couple of days. Forecasts called for more fine weather, with only a few scattered showers possible in the extreme south and along the coast.

Pre-dawn temperatures ran from 44 degrees at Junction to 73 to Galveston.

Water Needed For Further State Growth

GALVESTON, Tex., (AP)—Commissioner of Reclamation W. A. Dexheimer told the Texas Water Conservation Assn. today that Texas is reaching the limit of economic expansion unless water is provided for additional growth.

Dexheimer, in a speech prepared for delivery at the 11th annual association meeting, outlined the economic growth of the West in relation to water supplies.

"The future record of expansion in Texas will be a direct reflection of the thoroughness and magnitude of water conservation and development plans now evolving," he said.

He said the Bureau of Reclamation completed a "reconnaissance study" of Texas water problems and possible solutions a few years ago. He said the study was at the request of Sen. Lyndon Johnson (D—Tex).

"We are now following up this reconnaissance study with detailed investigations," Dexheimer said.

He said the bureau saw a possibility of storage of up to 12 million acre feet of water. He said the bureau also foresaw "the transportation of the water from points of surplus, particularly in the eastern section of the state, to those of perennial water deficiency."

"Transportation by canals and water exchanges will provide flood protection in east Texas. Transportation by canals and water exchanges will agment the present supply in the Southern Gulf Area areas may be stored and put to to such a degree that water now flowing down to these coastal use upstream in the central portion of the state," the commissioner added.

He said the bureau's job was to help states in planning and constructing projects which are of national concern or which the states find too much to handle alone.

When the projects are completed, he added, "we will insist upon them being taken over for local operation and maintenance as soon as possible."

Earlier, the Texas Board of Water Engineers posed a new problem: do U. S. Soil Conservation Service flood control dams dry up the lower reaches of Texas Rivers?

The water association yesterday framed for convention action a request that the state engineers and the U. S. Geological Survey find out just what effect these dams have on water supplies downstream and how they affect farms, ranches, cities and industries.

Former City Woman Dies

Services for Mrs. Emma Sofa Isaacs, 84, were scheduled for 2:30 p.m. today in the First Baptist Church with Rev. Lawrence Hayes, pastor of the First Baptist Church of Rotan, officiating. He was assisted by the Rev. G. M. Cole, pastor of the First Baptist Church Snyder.

Mrs. Isaacs died 5 a.m. Sunday at the home of her daughter, Mrs. Howell Harpole, 604 Cactus Street, Levelland. She had lived with her daughter since Jan. 1, 1955 and prior to that she had lived five years in Lubbock. Previous to that she had been a long time resident of Snyder and of Scurry County. She was the daughter of the late Mr. and Mrs. John W. Shaw.

She is survived by seven daughters, Mrs. T. H. Duff, San Antonio; Mrs. Howell Harpole, Levelland; Mrs. Fred Keyworth, Clovis, New Mexico; Mrs. Collie Fish, Snyder; Mrs. Ellsworth Graham, Roscoe; Mrs. Jack Martin, Fluvanna; Mrs. Earl Harris, Muleshoe; one son, Jack Isaacs, Snyder; two sisters, Mrs. Bessie Caton, Idalou; Mrs. Ola Garrad, Eastland; three brothers, T. J. Shaw, Morton; W. L. Shaw, Portales, New Mexico; L. A. Shaw, Carlsbad. She had 19 grandchildren and one great grandchild.

She was married to Jeff Davis Isaacs in Aug. 1894 at the home of her parents in Beaumont by Rev. Garrard. Mr. Isaacs preceded her in death on Jan. 26, 1936.

The pallbearers were the grandsons, David Harpole, Dick DeShazo, Jack DeShazo, Johnny Graham, Jeff Martin, and one nephew, Davis Shaw.

She was a member of the Battist Church. She had also been past Worthy Matron of the Snyder Capter of the Eastern Star.

Motor Scooter Theft Reported To Police

Theft of a Cushman motor scooter was reported this morning to police.

John David Hoyle, owner of the scooter, reported to police that the scooter was taken sometime before 9 o'clock last night.

It was taken from the Hoyle residence at 2101 Avenue M.

No trace of the scooter had been found by mid-morning.

NEW HEADGEAR FOR THE SENATOR—He's a more familiar figure in a coonskin cap, but in India it's a turban for Sen. Estes Kefauver (D-Tenn), during his world tour. The flowers he wears and the turban were given the Senator in Ratangarh, an Indian village 40 miles north of New Delhi which is being developed under the Indo-U.S. technical cooperation program.

French Home Rule Blasted By Colonials

By CARL HARTMAN

RABAT, Morocco (AP)—French colonials in several cities of Morocco Demonstrated today against the decision of the French government to go ahead with the home rule plan for the protectorate. Other Frenchmen led fighting forces in the field to put down rebels directed by Moroccans who feel the home rule program isn't moving fast enough.

In France itself, Algerians opposed to the government's program of tighter integration of Algeria with continental France, demonstrated in several cities and more than 1,000 were arrested. In Paris alone, 913 were jailed, although the movement there was relatively orderly.

At Douai, two Algerians were killed and others wounded yesterday in a demonstration in front of the city hall. About 50 were arrested, and the arrests continued today. Smaller demonstrations were put down in other French cities. There are about 300,000 Algerians in France proper, many of them unemployed and nearly all poor.

In Morocco, field operations involving an estimated 8,000 men nis making slow progress through the hilly country along the Spanish Moroccan frontier where rebel bands continued raiding and harassing operations against posts held by the French.

A French News Agency correspondent reported from the area north of Taz that two battalions of infantry and one battery of artillery from the Foreign Legion had launched one prong of the operation 10 miles north of Boured. Boured is one of the three villages —Boured, Aknoul and Tizi Ouzli— forming a triangle on the French side of the frontier against which the rebels started an operation last week.

Weatherford Editor Dies

WEATHERFORD, Tex. (AP)—Asa Patrick, 75, for years editor of the Weatherford Daily Herald, died here yesterday after a long illness.

Funeral services and burial were to be held here this afternoon at 3 p.m.

Patrick, editor of the Daily Herald from 1919 to 1947, was the author of numerous poems and short stories. He was secretary-treasurer for 25 years of the Weatherford School Board.

A Parker County native, Patrick had two consuming interests: astronomy and helping young people. He was a serious student until his death and was considered one of Parker County's intellectuals.

German Voters Rebuff Policy Of Adenauer

By BRACK CURRY

BREMEN, Germany (AP)—West German Socialists exulted today in a sharp rebuff handed Chancellor Konrad Adenauer's rearmament policy by the voters of Bremen state.

In elections for a new State Parliament, the antirearmament Socialists yesterday captured a majority — 52 seats — in the 100-member legislature and rolled up their biggest popular vote ever in the state, a center of industry and shipbuilding.

With only 46 of the 92 seats in the outgoing Parliament, the Socialists had had to govern in alliance with Adenauer's Christian Democrats and the Free Democrats.

The election campaign was fought over the Bonn government's membership in the North Atlantic Alliance and its plans to build a 500,000-man armed force for Western defense. Socialist leaders charged these pro-Western policies were blocking Soviet agreement to the reunification of Germany.

Hoping to end the Socialists' dominance in the state, the Christian Democrats tried to capitalize on Adenauer's Moscow agreement to establish diplomatic relations with the Soviets in exchange for release of German war prisoners. "Thank the Chancellor for the return of our war prisoners . . . and give him a personal vote of confidence for his foreign policies," the CDU said.

Instead the voters elected only 18 Christian Democrats, 18 German party members, 8 Free Democrats and 4 Communists. The Nazi-tainted Refugee party and the pro-Communist Association of Germans were shut out.

In the outgoing Parliament the minority party members included 15 from the German party, 11 Free Democrats, 9 Christian Democrats, 6 Communists and 5 from the Refugee party.

This was the popular vote: Socialists 174,123 (47.8 per cent), Christian Democrats 65,750 (18), German party 60,557 (16.6), Free Democrats 31,486 (8.6), Communists 18,229 (5.9), Refugees 10,570 (2.9), Association of Germans 3,986 (1.1).

HOSPITAL NOTES

The following admissions and dismissals at the two Snyder hospitals are only those whose names have been released by the hospitals.

BATTENFIELD-JONES

Admissions: Neil Dennis, Clairemont Route.

COGDELL MEMORIAL

Admissions: Mrs. Ray Guynes, Snyder; Mrs. M. E. Nicholos, 1810 Thirty - ninth Street; Willie Remirez, Rotan; Scott McCaleb, 3718 Dalton; Robert William Crowell, 3720 Austin; Constion Martinez, Route 1; Gilbert Thomas, 306 Mulberry, Sweetwater; David Stokes, 204 Thirty - fourth; Maltel Cano, Snyder; Mrs. Ramerio Martinez, Route 3; Mrs. J. H. Rollins, Jr., Route 1; R. H. Books, 3119 Avenue T; Conley E. Davis, 4102 Avenue U; Ernest Abernathy, 1818 Twenty-sixth Street; C. G. Creamer, Route 3; Mrs. W. H. Martin, Jr., Gen. Del.; Mrs. W. M. Adams, 1901 Avenue S; Pete White, Route 3; Mrs. A. B. Pruitt, 2412 Twenty - seventh.

Dismissals: Mrs. Cotton, Snyder; Scott McCaleb, 3718 Dalton; Mrs. M. E. Nicholos, 1810 Thirty - ninth Street; Mrs. Melba Wall, 709 W. Second Street, Baird; Mrs. James Withey, Snyder; J. D. Montgomery, Box 190; Vernon Gardner, Snyder; Mrs. Arlee Page and baby, 2508 Avenue H; Ernest E. Shifflett, Route 3; Willie Ramirez, Rotan.

Ambulance Service
Call 3-3533
BOLGER Funeral Home

TODAY'S MARKETS

STOCK AVERAGES
Compiled by The Associated Press

	Indust.	Rails	Utils.	60 Stks.
Prev. day	238.3	125.6	71.7	168.9
Week ago	239.0	126.6	71.6	169.5
Month ago	250.9	136.5	74.4	178.3
Year ago	188.3	98.8	64.0	136.4

NEW YORK (AP)—Noon cotton prices were 15 cents to $2.40 a bale lower than the previous close. October 32.00, December 31.74 and March 30.71.

AUSTIN (AP)—Broilers, fryers: South, steady; 2½-3 lbs 24. East, steady; good demand; 2½-3 lbs 24-25, mostly 24. Waco-Corsicana, steady; 2½-3 lbs, Waco 24, Corsicana f.o.b. plant 25.

FORT WORTH (AP)—Cattle 5,000; calves 1,300; steady to 50 higher; good and choice steers and yearlings 19.00-22.50; common and medium 12.00-18.00; good and choice slaughter calves 16.00-18.00; common and medium 12.00-15.00; good and choice steer calves 18.00-21.50; heifers 19.00 down; steer yearlings 19.00 down; stocker cows 8.00-13.00.

Hogs 1,400; steady to 50 lower; mixed U.S.No 1 to 3 190-270 lb barrows and gilts 15.50-16.00; 287 lb to 15.50; 165-180 lb 14.00-15.25; sows 11.00-14.00.

Sheep 1,800; steady; good and choice slaughter lambs 18.00-20.00; cull and utility 11.00-17.00; good and a few choice slaughter yearlings 18.00-50; good aged wethers 11.00; cull slaughter ewes 5.00; cull [illegible] utility 5.25; stocker and feeder lambs [illegible]00-17.00.

BIRTHS

Mr. and Mrs. Ray Guyness, Snyder, are the parents of a daughter, weighing seven pounds, seven ounces, born Saturday, 8:03 p.m. in Cogdell Memorial Hospital.

Mr. and Mrs. Ramerio Martinez, Route 3, are the parents of daughter, weighing six pounds, one and one-half ounces, born yesterday, 6:54 p.m., in Cogdell Memorial Hospital.

Mr. and Mrs. A. F. Seidel, Jennings, Louisiana, are the parents of a daughter, Dorothy Darlene, weighing eight pounds, 10 ounces. The Seidel's are former residents of Snyder.

Symington Race

SIKESTON, Mo. (AP)—A proposed "Symington - for - president" campaign is scheduled to be discussed at a meeting of Missouri Democrats here Saturday. Letters inviting a small group of the Missouri senator's supporters and state political leaders for a "preliminary" discussion were recently sent out by D. W. Gilmore, Kansas City insurance man and a former state senator and circuit judge in Southeast Missouri. Symington frequently has disclaimed any presidential aspirations.

When She Says Stop, She Really Means It

AMARILLO, Tex. (AP)—Gertrude French Carwile, 33, and her husband, affectionately known as "Junior," languished in county jail here today, as remorseful—said the jailers—as anybody you ever saw.

Junior wanted "Just one more beer" yesterday and Gertrude objected. But he entered the Little Wheel drive-in minus Gertrude's approval.

She drove their car through a storm door first in her attempt to stop junior—but missed. So she made a circle, knocked down 12 feet of wall and drove 22 feet into the barroom, scattering some 20 customers.

Still Junior hadn't put that bottle down. Gertrude jumped out of the car, grabbed a plank and began swinging it at junior. She hit him once, detaching him from the brown bottle.

Ike Is Given 50-50 Chance To Run Again

CORONA DEL MAR, Calif. (AP)—There is an "even, 50-50 chance that President Eisenhower will run for re-election," says J. Howard Pyle, a presidential assistant.

The former Arizona governor did not elaborate on the statement in addressing Orange County Republicans yesterday except to say:

"If God will spare this man for us for a few more years, we will see a new era of international peace."

Pyle said the Democratic party will put an estimated 25 million dollars into the 1956 campaign while "the Republicans will do well to muster three million dollars." The recipe for GOP success, he asserted, is to "go out house-to-house and person-to-person and tell the truth about the party."

Lost 32 Pounds With Barcentrate

"I have lost 32 pounds taking Barcentrate. I weighed 140 when I started. I now weigh 108. I also had indigestion when I commenced to take Barcentrate, but now I eat anything I want. I still take Barcentrate for its tonic effects." Signed Mrs. L. J. Oliver, 112 Alton St., Lufkin, Texas.—and Mrs. C. A. Collier, 1227 Heights Blvd., Houston, Texas states that she lost 10 pounds taking Bercentrate. Get Barcentrate at any Texas druggist.

Announce New Way To Shrink Painful Piles

Science Finds Healing Substance That Does Both—Relieves Pain—Shrinks Hemorrhoids

New York, N. Y. (Special) — For the first time science has found a new healing substance with the astonishing ability to shrink hemorrhoids and to relieve pain—without surgery.

In case after case, while gently relieving pain, actual reduction (shrinkage) took place.

Most amazing of all — results were so thorough that sufferers made astonishing statements like "Piles have ceased to be a problem!"

The secret is a new healing substance (Bio-Dyne*) — discovery of a world-famous research institute.

This substance is now available in *suppository or ointment form* under the name *Preparation H.*® At your druggist. Money back guarantee.

*Reg. U. S. Pat. Off.

TRAIL DRIVE-IN
Last Times Tonite
Feature No. 1
SHOCK-FULL OF THRILLS!
COLUMBIA PICTURES presents
CREATURE WITH THE ATOM BRAIN
Starring RICHARD DENNING with ANGELA STEVENS
Feature No. 2
GAME FROM BENEATH THE SEA
A COLUMBIA PICTURE
starring KENNETH TOBEY · FAITH DOMERGUE with DONALD CURTIS

BIG SPRING HIGHWAY CANYON PHONE 3-7212
300-SEAT AUDITORIUM
TONIGHT, TUES. & WED.
FIRST RUN IN SNYDER
COLUMBIA PICTURES presents
SPECIAL DELIVERY
starring JOSEPH COTTEN EVA BARTOK
Feature No. 2
"CORONER'S CREEK"
Starring
RANDOLPH SCOTT—MARGARETE CHAPMAN
Plus Color Cartoon

PALACE Theatre and RITZ
NOW SHOWING
STANLEY KRAMER Presents
NOT AS A STRANGER
starring OLIVIA de HAVILLAND ROBERT MITCHUM FRANK SINATRA GLORIA GRAHAME BRODERICK CRAWFORD • CHARLES BICKFORD
Released thru UNITED ARTISTS
NOW SHOWING
VISTAVISION
Paramount presents
DEAN MARTIN · JERRY LEWIS in YOU'RE NEVER TOO YOUNG
COLOR by TECHNICOLOR
A Paramount Release

Starlite DRIVE-IN THEATRE
EAST HIGHWAY 0 PHONE 3-8843
FIRST RUN IN SNYDER
On Snyder's Largest and Finest Screen
GOLD FOR VILLA!
EDMUND GRAINGER presents
RORY CALHOUN | SHELLEY WINTERS | GILBERT ROLAND
THE TREASURE OF PANCHO VILLA
TECHNICOLOR SUPERSCOPE
ALSO
"ANGEL FACE"
ROBERT MITCHUM
TEXAS THEATRE
"Marry Me Again"
Starring ROBERT CUMMINGS
"Deadline U.S.A."
HUMPHREY BOGART

HONEY PECAN PIE

Helps For Homemakers

Send your questions to "Helps for Homemakers," Snyder Daily News, or call 3-5486.

You can say what you want ot for diets, for low calorie desserts, for watching the waistline. But the fact is, everyone is overcome with a desire to break all the rules and satisfy that sweet-tooth of his once in a while.

When you finally succumb to that urge for a sweet, you might as well do it with something worth while. This Honey Pecan Pie is well worth the eating. Its tender flaky crust surrounds a yummy mixture of crisp pecans and honey, a sweet combination if there ever was one.

Any dieter can rationlize this piece of pie by remembering that pecans are laden with vitamins and honey is a natural, unrefined, pure sweet that brings the best of Mother Nature to its user.

Whereas Honey Pecan Pie won't take off any pounds, it will guarantee you a good time while you put on a few! Honey Pecan Pie is easy to make—perhaps too easy; you might find that you make it over and over again!

HONEY PECAN PIE

½ cup honey
½ cup brown sugar
¼ cup butter
¼ teaspoon salt
1 teaspoon vanilla
3 eggs beaten
1 cup pecan meats
1 unbaked pie crust

Add honey to sugar and heat slowly to form a smooth syrup. Add butter, salt and vanilla. Add beaten eggs stirring constantly. Add broken pecan meats, reserving enough whole nuts for top of pie. Pour into 9 inch pastry-lined heat resitant pie container. Put nut meats on top. Bake in moderate oven (400 degrees F.) 10 minutes. Reduce temperature to 350 degrees F. and bake for 30 minutes or until mixture sets.

New Snyder Brownie Officers Elected

Caroli Eime has been elected president of a recently organized Brownie troop.

The troop, as yet unnumbered, met Saturday afternoon at the Little House. Mrs. Sarah Maxy and Mrs. Virginia Eime are troop leaders.

Other new officers are Linda Shiflett, secretary - treasurer, and Charlottee Scribner, reporter.

Refreshments were served and the meeting was closed with the Brownie Tunnel.

DAYTIME DRESSES

Easily sewn cotton dresses that prove versatile the year 'round. Two separate patterns.

No. 2354 is cut in sizes 12, 14, 16, 18, 20, 36, 38, 40, 42, 44, 46 48. Size 18: 4⅛ yds. 35-in.

No. 2898 is cut in sizes 12 14, 16, 18, 20, 36, 38, 40, 42, 44, 46. Size 18: 3¼ yds. 35-in.

Send 30c for PATTERN with Name, Address, Style Number and Size. Address PATTERN BUREAU, Snyder Daily News, Box 42, Old Chelsea Station, New York 11, N.Y.

Patterns ready to fill orders immediately. For special handling of orders via first class mail include an extra five cents per pattern.

Dear Agnes:

Thanks A Million For The Wonderful Portrait You Sent Me.

Tell Mr. and Mrs. Craft At The Craft Studio They Did A Great Job.

Love
Elmer

WHAT'S GOING ON

Mr. and Mrs. H. E. Scribner and Kathy, Hobbs, New Mexico, visited with Mr. and Mrs. D. B. Scribner for a few days.

Snyderite Gets College Post

Brad Crawford, who is a senior at Texas Tech, was named Chief Justice of the Texas Tech supreme court, at a meeting Tuesday night.

Crawford and one associate justice from each of the College's five divisions, were appointed by Glen Carey, on the advice of Dr. William Davis, head of the government department, with the consent of the Association.

They will give final decisions on controversies involving interrepttations of the student constitution and act in an advisory capacity to the student association during the school year.

Brad is brother to Mrs. Bob Bell, 3119 Thirty-ninth Street.

Grow basil in a pot on your kitchen window. Keep the soil moist and pinch off the small leaves so the herb will "spread." Basil is, of course, a must for tomato sauce; it is also delectable in green salads and in vegetable soups. If you use it in the soup, mince it and add at the moment before serving.

An egg kept at 70 degrees Fahrenheit deteriorates as much in three days as it does in two weeks

Meeting Held By Beauticians

A meeting of the West Texas Beauticians was held Sunday in the Windsor Hotel, Abilene. Louis Schmidt, Brosse Pointe, Mich. was the guest artist and showed the latest hair styles and trends. The Abilene Beautician's Unit was hostesses.

Mr. Schmidt emphasied the crown of the head and the newer style is to build up, oriental style, or the sleek effect, with soft waves or straight. The trend is away from the neckline and Mr. Schmidt says, "to make women look like women, instead of men." The hair is not to be worn long but definitely not neckline.

The beauticians who attended the meeting from Snyder, are Viola Smith, Billie Nattson, Ramona Clarkson, Clydell Kyle, Merle Glass and Jean Gilbert.

Altrurian Club Holds Meeting

The Altrurian Club met at the Country Club, with Mrs. Ella Cooper as hostess.

Mrs. Cooper, as program director, intoduced Mrs. Julian Hendren, 3100 Avenue T, who gave a review of the book "Within Two Worlds," by David M. Corey. This book deals with the American Indians, the integration into the American civilization, how they, with our help, can overcome the probmens of economic, political and ducation.

For Fine Arts, Mr. Art Nicholos brought the program in sons with Mrs. Nicholas as accompanist.

There were 23 members present and six guests. The guests were Mrs. Lila Dodson, Mrs. Horace Leath, Mrs. Fred Graham, of Graham, Mrs. H. H. Eiland, Mrs. H. A. Towle, Mrs. John W. Reeves, Mrs. Julian Hendren nand

Circus Horses Escape In Downtown Austin

AUSTIN (AP)—About 100 circus horses, many of them highly trained show animals, escaped in a downtown train derailment yesterday.

They belonged to the Ringling Bros. and Barnum and Bailey Circus.

Six cars of the circus train left the rails and ran onto the pavement but did not overturn. The horses—only animals in the six cars—got free. They were rounded up later.

WOMEN'S CALENDAR

MONDAY

Fellowship Guild of the First Christian Church will meet 7:30 p.m. in members homes.

Trinity Methodist Church, WSCS Halloween Party, 7:30 p.m. at the church.

WSCS of the Trinity Methodist Church will hold a Tacky party 7:30 p.m. with Mrs. Ted Zeck, 3007 Forty - first Street.

Hi - Traveler's Bridge Club will meet at 7:30 p.m. with Mrs. Charles Bowen, DeLuxe Trailer Court.

The American Legion Auxilary will meet at 7:30 p.m. at the Legion Hall.

TUESDAY

Women's Cluture Club will meet at Manhattan Coffee Shop with Mrs. R. L. Terry as hostess.

The Jayceettes will meet 7:30 p.m. at the Village.

Tuesday Night Duplicate Club meets 7:45 at Country Club.

Twentieth Century Club meets with Mrs. Blanche Jordan as hostess and Mrs. G. W. Holt as leader.

Women's Missionary Council of the Assembly of God Church meets 10 a.m at the church.

Atheneum Study Club meets 3 p.m. with Mrs. Ted Zeck, 3007 Forty - first Street as hostess.

Friendship Couples Class of the Trinity Methodist Church, will have a pot-luck supper, 6:30 p.m. at the church.

B&PW Club will meet at 7:30 p.m. at the Hilander for a business meeting.

Reid Circle, with Mrs. W. R. Milton, 3726 Avondale, 9:30 a.m., for mission study.

Watson Circle, with Mrs. R. C. Patton, 2209 Twenty - seventh Street, for mission study, 9:30 a.m.

Kennedy Circle, with Mrs. Lyle Alexander, Clairemont Road, 9:30 a.m. for mission study.

Carroll Circle, with Mrs. G. N. Cummings, 2401 Avenue H. 9:30 a.m., for mission study.

Park Circle, with Mrs. Homer Godair, 2706 Avenue M 9:30 a.m., for mission study.

Mrs. Tim Fulton's circle, with Mrs. Joe Nail Brooks, Roby Highway underpass, 9:30 a.m., for mission study.

Mrs. James Allen Pattrick's circle with Mrs. LaVerne Allen, 318 Twenty - eighth Street, 9:30 a.m. for mission study.

Outdoor training for Scout Leaders at Little House, 9:30 a.m. to 2:00 p.m.

WEDNESDAY

East Elementary P-TA will hold an executive meeting, 2:45 p.m. and a general meeting, 3:45 p.m. in the cafeteria.

Cosmorama Club will meet 3:45 p.m. with Mrs. Lee Smyth, 2212 Thirtieth Street.

Josephine Holmes Circle of Green Hill Baptist Church will meet 9:30 a.m. with Mrs. Jess Green, Clairemont Road.

Helen Nixon Circle of Green Hill Baptist Church will meet 2 p.m. with Mrs. Bell Riley, Clairemont Road.

THURSDAY

Pleasant Hill Home Demonstration Club will meet in the home of Mrs. Cecil Hall.

The Thursday Bridge Club will meet 2:30 p.m. with Mrs. R. H. Curnutt, 2306 Thirty - second Street.

Central Primary and Elementary P-TA meeting 3:45 p.m. in the Elementary cafeteria.

North Elementary P-TA will will meet 3:45 p.m. at the cafeteria.

The Town and Country Garden Club will meet at 2:00 p.m. at the Hilander with Mrs. Carl Dillaha as hostess.

FRIDAY

The El Feliz club meets 3 p.m. with Mrs. Dora Cunningham, 2403 Avenue N.

Ladies Golf Association will meet Country Club. Tee-off time 9 o'clock.

Opti - Mrs. Club Luncheon, Manhattan Hotel 12 o'clock noon.

The AAUW business meeting, Hilander, 7 p.m. A talk will be given by the authoress, Miss Loula Grace Erdman.

SATURDAY

District 3 Library Association Convention at High School from 9 a.m. to 3 p.m.

As the German army in Italy retreated northward in August 1944, they blew up all of Florence's bridges except the Ponte Vecchio.

LOULA GRACE ERDMAN

ROBERT R. DOUGLASS

Librarians' Convention Slated Here

Loula Grace Erdman, Englesh professor at West Texas State College, Canyon, and Robert Raymond Douglas, Director of the Graduate School of Library Science at the University of Texas will speak at The District Three Library Association Convention on Saturday at the high school auditorium. Miss Erdman will also speak on Friday night for an open meeting of the American Association of University Women.

Mrs. J. P. Nelson, librarian at the Snyder High School, and Chairman of District Three of the Texas Library Association, announced that this is the first time District Three has met in Snyder.

"The purpose of the meeting is to bring together librarians for the purpose of promoting interest in the field of library work, and to exchange ideas as well as to get acquainted."

She said that District Three is bounded by Vernon in the north, San Angelo in the south, Ballinger in the east and Big Spring in the west.

Typhoon Nora Roars Toward Tokyo Today

TOKYO (AP)—Typhoon Nora, pushing driving rains across a broad Pacific front, roared toward Tokyo with 100-mile-an-hour winds today.

Unless it swerves it will pile into the most heavily populated area of Japan sometime Wednesday.

Weather In Nation Is Generally Fair

By The Associated Press

The weather was generally fair today except for showers and steady rain in the Pacific Northwest.

Temperatures were mostly in the 40s and 50s east of the Continental Divide early today except for the Gulf Coast, where 60s and 70s were reported.

-RENTAL LIBRARY-
BOOK NOOK
-and
GIFT SHOP
3004 Ave. T
VIRGINIA SCHIEBEL
Phone 3-4177

When Your Child Catches Cold
GIVE HER RELIEF FROM SUFFERING THAT
Does More Than Work on Chest

She needs Vicks VapoRub—the proved medication that *acts two ways at once.*

When you rub it on, VapoRub quickly relieves muscular soreness. *At the same time,* VapoRub's medicated vapors bring relief with every breath.

Soothing medication travels deep into your child's nose, throat and large bronchial tubes. Congestion starts breaking up. Coughing eases. Warming relief comes, lasts for hours.

So when colds strike, depend on—
VICKS VAPORUB
Rub on Relief...Breathe in Relief
Vicks and VapoRub are Reg. Trade Marks

NOTICE!

The Following Prices Appeared Incorrect In Sunday's Paper

— GASOLINE —

Reg. 24.9c Gal. Ethel 26.9c Gal.

These Are The Correct Prices

Terry Motor Co.
Big Spring Highway

HOME WIRING

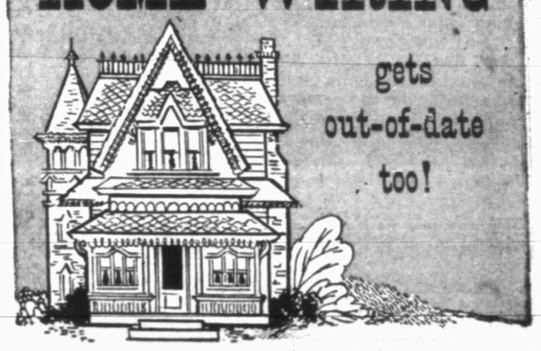

Modernize wiring now for more *enjoyment* of electric service

Avoid the inconvenience of too-few outlets, insufficient circuit capacity and other shortcomings of out-dated electrical wiring. See your electrical contractor now about modernizing your home wiring for maximum convenience, efficiency and economy in use of your appliances. Ask him about financing on easy terms, with no down payment and up to 36 months to pay.

FREE BOOKLET tells how to plan home wiring for maximum convenience and service. Phone, write or come in for your copy.

TEXAS ELECTRIC SERVICE COMPANY

Condensed Report of the Condition of

SNYDER NATIONAL BANK

OF SNYDER, TEXAS

At The Close Of Business, October 5, 1955

OFFICERS

MAURICE BROWNFIELD, Chairman Of The Board
A. C. ALEXANDER, President
RALPH GEISENHONER, Executive Vice President
B. FRANK MADDOX, JR, Vice President
MRS. MILDRED STOKES, Cashier
CECIL J. BOREN, Assistant Cashier
REX ROBINSON, Assistant Cashier
BOBBY FRANK ROEMISCH, Assistant Cashier
DALE STUARD, Assistant Cashier

RESOURCES

Loans and Discounts	$ 3,092,485.06
United States Securities	3,794,942.73
Municipal Bonds and Other Securities	980,730.54
C.C.C. Loans	156,929.33
Federal Reserve Bank Stock	12,000.00
Cash and Exchange	3,030,318.24
Bank Building	15,200.00
Furniture and Fixtures	25,500.00
Other Assets	25,144.13
TOTAL	$11,133,250.03

LIABILITIES

Capital Stock	$ 150,000.00
Surplus	250,000.00
Undivided Profits and Reserves	393,735.33
Deposits	10,339,514.70
TOTAL	$11,133,250.03

DIRECTORS

W. M. FULLER
HUGH BOREN, JR.
MAURICE BROWNFIELD
G. B. CLARK, JR.
HARRIE WINSTON
A. C. ALEXANDER
RALPH GEISENHONER

Member Federal Deposit Insurance Corporation

Bible Thought

But judgment shall return unto righteousness: and all the upright in heart shall follow it. Psalm 93:15.

EDITORIALS

A Waste Of Effort

We hope none of our Texas congressmen have been pestering the press of Maine and Oregon, say, about the mesquite situation in Texas, or soliciting the cooperation and sympathy of Vermonters in the matter of ridding our sheep ranges of the bitterweed. These we regard as domestic fish-to-fry, and we doubt if our remote American cousins would be interested in subjects such as these.

We have no particular interest in the tuna industry, except as a consumer, since we happen to like tuna very well indeed. We wish the tuna industry well, but what's the use in bombarding us with franked material out of Washington setting forth in great detail the woes of the tuna people? Oh, sure: the material bears that rather meaningless little parenthentical note: Not printed at government expense. Oh, sure, sure. But it does bear a congressman's frank, and mail isn't transported without expense to the government.

This particular piece bears the frank of a California congressman, and its content consists in a series of letters setting forth the woes of the American Tunaboat Association, "recognized as the leading spokesman of the American tuna fishing fleet."

Now we don't question the plight of the tuna fishing fleet; it may be something awful. Our point is that we can see no excuse for tieing up the facilities of the Government Printing Office and burdening the U.S. mails with material of this kind. It just adds to the postal deficit, without really accomplishing any good.

No doubt this material went into every nook and cranny of the country, to all the newspapers in the land, and probably to a good many groups and individuals supposed to possess some influence.

No doubt the trouble and expense will be wasted, except that the congressman who sponsored it will gain some prestige and credit with the tuna industry for having made the gesture.

As for us, and we daresay 99 percent of the country's editors, we haven't the time to read and digest this material, so we threw it into the wastebasket. We have other fish to fry.

New Committeeman

There was only a scatteration of "noes" when Lt. Gov. Ben Ramsey was elected as the Texas Democrats' national committee at the Fort Worth meeting of the State Democratic Executive Committee. Some of those "noes" might have been expressions of personal objection to Ramsey rather than disagreement with the spirit of compromise among the factions which settled upon him as the new leader in succession to Wright Morrow of Houston, who was never recognized by the national committee.

Both Senator Lyndon B. Johnson and Speaker Sam Rayburn gave their personal nod to Ramsey as the compromise candidate. Johnson commented that "I think it is a fine selection." Governor Shivers, leader of the rebellion against Adlai Stevenson in '52 and supporter of Dwight D. Eisenhower at the polls, might have squirmed a little when Johnson added:

"He (Ramsey) supported the nominees in 1952 and he states he will support the nominees in 1956. He has the ability to do the kind of a job that should unite Texas Democrats."

But some observers believe Ramsey's appointment would strengthen Shivers' hand in dealing with national party leaders. The governor has announced he would not vote for Stevenson if the latter is again nominated in 1956.

Sam Rayburn commented that "Ramsey is a good man for the place." He added that Ramsey had "told me he had always supported the nominee of the Democratic Party, including 1952, and that he intended to do so again. I told him that was a good enough Democrat for me and I think he will make a good man for the place."

The selection of a man acceptable to Johnson and Rayburn, and therefore to the Democratic National Committee, was an absolute must if Texas is to maintain the strong voice it has always enjoyed in the national councils of the party.

Ben Ramsey is the quiet, cool sort of operator who can bring the battling factions of Texas Democracy into some sort of modus vivendi if anybody can.

Age Will Tell

TRYON, N.C. (AP)—Anxious to increase competition in a beard growing contest, part of Polk County's 100th anniversary celebration, the centennial committee raised the age limit to 105.

The previous limit was 100.

THE SNYDER DAILY NEWS

Published Sunday morning and each evening except Saturday by the Snyder Daily News, at Snyder, Texas.
Entered as second-class matter at the Post Office at Snyder, Texas.

HERBERT FEATHER, Publisher

SUBSCRIPTION RATES: by CARRIER
In Snyder 30 cents per week one year, $15.00, per month, 1.30. By mail in Scurry and adjoining Counties one year $8.95. Balance of Texas, one year $10.25.

MEMBER OF THE ASSOCIATED PRESS

The Associated Press is exclusively entitled to use for republication all news dispatches credited to it and not otherwise credited to this newspaper, also local news published herein. All rights reserved for republication of special dispatches.

Any erroneous reflection upon the character, standing or reputation of any person, firm or corporation which may occur in the columns of THE SNYDER DAILY NEWS will be gladly corrected upon being brought to the attention of the management.

All unsolicited articles, manuscripts, letters and pictures sent to the Daily News are sent at the owner's risk and the Snyder Daily News expressly repudiates any liability or responsibility of their custody or return.

The publishers are not responsible for copy omissions, typographical errors or unintentional errors that may occur other than to correct in the next issue after it is brought to their attention.

His Golden State

Clint Murchison Could Not Resist Chance To Build Longest Pipeline In The World

CALGARY, Alberta, Oct. 10 (AP)—Clint Murchison, Texas millionaire whose far-flung American interests might have been expected to keep him busy, saw something in Canada he couldn't resist.

It was natural gas in Canada's West and the prospect of building the longest pipeline in the world to carry it to Canada's East.

In these, he engaged in probably his most massive job and the one with the most hurdles. Some hurdles haven't been cleared yet.

The proposed pipeline—in which Murchison or his companies now hold a half-interest—would be 2,350 miles long, reaching across the prairie provinces, through northern Ontario and into Toronto and Montreal, with branches or laterals to the American border in Manitoba, to Ottawa, and to southwestern Ontario. It would cost 350 million dollars.

Western Canada for years had had substantial natural gas for local use. It wasn't until the discovery of oil at Leduc, near Emonton, in 1947, and discoveries of both oil and gas which followed, that it became big-league.

Murchison, deep in the gas business in Texas, heard the rumblings in the north and in 1949 sent Frank Schultz, 33, his trouble-shooting geologist, to see what it was about.

Schult was impressed. Murchison decided there was a market.

The immediate result was formation in 1950 of Canadian Delhi Oil Co. Ltd., subsidiary of Murchison's Delhi Oil Corp. of Dallas, now Delhi-Taylor Petroleum, of which Murchison is chairman.

Murchison's first hurdle was the fact that Alberta wouldn't allow gas to be sold anywhere outside the province, until it was satisfied that there was enough to take care of the province's own needs for 50 years.

To prove there was a sufficient supply, Murchison gave Canadian Delhi a green light on exploration and development, put several millions of dollars behind it, sent up Smiley Raborn Jr., youthful geologist with an Oklahoma and Texas background, to take charge, and hired de Golyer & McNaughton, Dallas gas and oil survey firm, to make a detailed examination. By 1953, they had convinced Alberta it had gas for export.

While most companies hunted for oil and incidentally found gas, Canadian Delhi hunted for gas and incidentally found some oil.

In 1950 five companies had already made application for permits to export gas and Canadian Delhi submitted its application as a sixth, but at the time it was the only one to seek permission to export to eastern Canada.

In 1951 Canadian Delhi formed Trans-Canada Pipe Lines Ltd. and by 1953 it and Western Pipe Lines, formed by a Canadian group, were leading the field.

Trans-Canada proposed an all-Canadian route to eastern Canada via northern Ontario, and Western wanted to turn south in Manitoba to reach the Minneapolis area.

The Canadian government inficated some export to the United States would be allowed, and it suggested that Trans-Canada and Western Pipe Lines get together.

The result was a merger in January, 1954, of Trans-Canada and Western under Trans-Canada's name, owned 50 per cent by Murchison interests and 50 per cent by Western's shareholders.

The company now holds an Alberta permit to export from the province 4,650,000,000,000 cubic feet of gas over a 27-year period at a maximum rate of 550 million cubic feet daily. Trans-Canada estimates the maximum Canadian market for some years to come at 350 million cubic feet daily, leaving 200 million cubic feet daily for export to the United States.

Since March, 1954, the company also holds from the Canadian Transport Board a permit to build across Canada, with a recent extension to April 30, 1956.

Trans-Canada also has signed a contract to sell 200 million cubic feet daily to Tennessee Gas Transmission Co. of Houston, at the international border near Emerson, Manitoba, with an option to sell an equal amount if and when it is available.

The big pipe line, whose construction had been scheduled to start last spring, is still held up by financing difficulties, with financial houses wary of the long northern Ontario link which will cost about 120 million dollars.

During the six years of explorations; negotiations and conferences, Murchison's private airplane has become a familiar sight from Calgary to Ottawa, but Murchison has not become well known to the Canadian public.

He drops into a hotel almost unnoticed—more often than not in sport shirt and slacks—stays a couple of days and is away again.

He maintains keen interest on the Canadian operation, but as in his other undertakings, gives responsibility to the men on the scene. His representatives in Canada have been known to commit him to a $500,000 drilling program without consulting him.

One Canadian remarked:

"He's a terrific guy to back you up.

"He uses the telephone wherever he is as though you were in the next block. I rarely get a letter and if I do it's probably inly a line or two."

Another Canadian remarked that Murchison, Schultz and Raborn, "in contrast to some who haven't realized that Canada has grown up," quickly adapted themselves to Canadian temperament and Canadian ways in business and politics. There has never been any suggestion, he added, of big-money pressure.

One Type Of Convertible Is Admired On Wall Street

By SAM DAWSON

NEW YORK (AP) — Convertibles have their admirers in Wall Street too these days.

These are convertible debentures—interest-bearing certificates issued by corporations and secured not by specific assets but by the company's reputation. Under certain conditions, usually including payment of an additional sum of cash, these debentures can be converted into common stock.

This gives this form of indebtedness a two-way stretch appealing to many investors.

Their popularity is always greatest with the investing public in periods of rising stock prices, such as the bull market of recent years. If the price of the common stock rises high enough, the holder of the debenture can convert and show a sizable gain.

There is a boom on this year in issuing new convertible debentures. Around one billion dollars worth of new ones have been sold. The biggest issue yet—for 637 million dollars—is being peddled this week by the American Telephone & Telegraph Co.

One reason for the popularity of convertibles is tagged in the Stock Exchange's magazine out today. The Exchange points out that many convertible bonds issued before the start of the bull market now command prices far above the one originally paid for them. This is because the market price of the common shares into which they can be converted has risen so sharply. Example: one $1,000 convertible of Consolidated Edison can be changed into 40 shares with total market value now around $2,000.

Being tied so closely to the market price of common shares, the price of convertibles moves sensitively with the market. Before President Eisenhower's illness, convertible debentures were moving up steadily in price. Since then they have shared the sharp breaks that common stocks have had to weather.

Convertibles appeal to investors for several reasons. Just as they are they pay interest. A drop in stock market prices doesn't affect that. But a rise in stock prices—for whatever reason, including the new threat of inflation — could make debentures profitable to convert into common stock.

Corporations have taken advantage of the bull market to issue new convertibles. There are two ways of doing this.

One is to set the initial conversion price—that is, the par value of the debenture plus the additional sum you must pay if you convert—above the price the common stock is now commanding. They are bought by people betting that the price of the common will rise.

The corporation gets the use of new money it needs, and the interest it pays is tax deductible as business expense. If the corporation had raised new money by issuing stock, any dividends paid wouldn't be so deductible. Therefore, it's cheaper for the corporation to get new money through debentures.

BUCKLEY

"HEY ED! HE DOESN'T WANT ANY TICKETS!"

Each Party Hopes To Pin Blame On Other For Declining Farm Prices And Income

By OVID A. MARTIN

WASHINGTON, Oct. 8 (AP) — The campaign for the farm vote in next year's elections shows signs of becoming a contest in which both major parties will try to pin blame on the other for declining farm prices and income.

The record would seem to show, however, that farmers could find grounds for pointing fingers at both parties.

The tenor of the upcoming campaign was foresounded in recent debates over summer setbacks in farm prices. Democrats accused the Eisenhower administration, saying its policies and programs were inadequate to protect farmers.

The administration came right back with a refusal to accept responsibility. It said policies and programs inherited from the preceding Democratic administration were at fault.

For the administration, Secretary of Agriculture Benson said the Truman administration had failed to set into action policies and programs designed to help agriculture adjust from abnormal war and postwar demands for farm products to lower peacetime requirements.

As a consequence, he said, unmarketable surpluses were accumulated and they started prices on a skid.

Furthermore, Benson said, the Truman administration had failed to institute production control measures for 1953 crops and under the law, the new administration could not start such measures until 1954 crops. In addition, he said, the Republicans inherited wartime incentive price supports for major crops which had to be continued through the 1954 crop marketing year.

The Republicans consequently have taken the position that while they were in power in 1953, responsibility for farm production that year should be charged to the Democrats. Surpluses accumulated under government price support operations through the 1953 crop year totaled about six billion dollars.

These stocks included $1,133,000,000 in cotton, $1,236,000,000 in corn, $2,169,000,000 in wheat, $199,000,000 in tobacco, $304,000,000 in butter, $168,00,000 in cheese, $157,000,000 in cottonseed oil as well as lesser amounts of wool, dried milk, other grains, peanuts, flaxseed and the like.

Accordingly, the Republicans have said, it was not until 1954 that they were able to get into operation their policies and programs designed to adjust farm production to its peacetime markets and to reduce the surpluses.

Since then they have invoked rigid production controls on cotton, wheat, rice, peanuts and sugar crops and continued previously inaugurated controls on cotton.

In addition, they moved to enlarge export markets and embarked upon a broader "giveaway" program for disposal of surplus butter, cheese and dried milk for welfare use at home and abroad.

This year, the administration was able to shift to a flexible price support system which also is designed, in times of surpluses, to discourage production. Price guarantees for a broad list of products have been lowered from those of the Truman era.

Yet, despite these measures to bring about farm adjustment, surpluses have grown larger and farm output has climbed to even higher levels than prevailed under the preceding Democratic administration.

Agriculture Department reports show that the total farm output this year is expected to be the largest of record—111 per cent of the 1947-49 average. It was 108 per cent of the average last year. During the last year of the Democrats, the volume was 107 per cent of the average.

Charging production in 1952 and 1953 to the Democrats and production in 1954 and 1955 to the Republicans, output under the latter is higher for these classes of production: meat animals, dairy products, poultry and eggs, feed grains, hay and forage crops, vegetables, fruits and nuts, tobacco and oil seed crops. Only in the case of cotton and food grains has production declined under the GOP administration.

Visit To Scandinavia Makes You Want To Return Soon

By INEZ ROBB

And so, at the end of a fine journey as I bid a really fond farewell to the Scandinavian countries, I wonder (1) why it has taken me so long to get around to visiting such a pristine, vigorous and refreshing corner of the world and (2) just how long it would take me to scrape up enough cash to return.

Pessimists who despair of modern man might get a new perspective on this ornery, durable mammal if they could but glimpse the energy, determination and intelligence with which each of these four relatively small nations paddles its own flagrantly democratic canoe just this side of the Iron Curtain.

Scandinavians live under the gun all right. But they don't chew their nails. They live in readiness rather than fear. They have illusions that one or all of them, pitted against a titantic foe, could win.

But it is no secret either that their universal military training and home-guard tactics (especially in Finland, Norway and Denmark) include the kind of Commando tree-to-tree and rock - to - rock fighting best calculated to hold up an enemy timetable for so long as possible.

And if there is any commdity in which the Scandinavian countries—with the exception if Denmark—specialize, it's rocks and trees.

I guess one reason I liked the Scandinavians so much is because they have so much bounce to the ounce and so many young ideas in a world so much of which has grown prematurely old, weary and full of psychosimatic symptoms. Peace, it's wonderful to travel for five weeks in a region in which no one even mentions Elsa Maxwell or the Duchess of Windsor, or has ever heard of the Gabors.

Oh, Scandinavians asked plenty of questions, never fear. But they wanted to know about Faulkner, Hemingway, Steinbeck, Pres. Eisenhower, Adlai Stevenson and the possibility of hearing more American music and musicians. The Philadelphia Orchestra created what can only be described as a sensation in Scandinavia. That, to put it on its crudest level, is the kind of propaganda that pays off.

Naturally, the Scandinavian countries have their problems. There are some Gordian knots that are universal and Scandinavians mutter, just like Americans, about taxes and curse governmental red tape. And the farmers complain constantly about the weather and the city fellers can't find anyplace to park.

If anyone in the audience is already planning his 1956 vacation, I would like to recommend Scandinavia. He will find himself among friendly folk who like Americans; most of 'em have cousins in Minnesota or California. And the traveler who has been elsewhere in Europe will find that the tourist dollar travels a pleasantly long way through Scandinavia.

For example, an American tourist dollar is exchanged legally at the rate of 340 Finn marks whereas the Finn who manages to get his hand on a buck can exchange it legally for only 260 marks.

By the way, miracles never cease in Finland. World travellers will be rocked by the news, but Finnish taxi drivers do not take tips! And all Finnish barbers are ladies, with the result that the Head of Clan Robb had his hair trimmed so often he now sports a semi-crew cut!

(Copyright, 1955, by United Feature Syndicate, Inc.)

WASHINGTON LETTER

Congressional Junkets Are Covering The Globe

BY JANE EADS

WASHINGTON — Congressional junkets are not new. There were just more of them this year than ever before and they're going farther afield. Nearly 200 U. S. senators and congressmen were on the move in official committees, informal groups, and singly, invading every corner of the world.

Up until the last few years taxpayers took a dim view of congressional junketing. They were footing the bill. But the public is beginning to change it's mind.

Most of the junketeers put business first, work hard. This year they're probing such matters as foreign aid, the refugee problem, international finance, international highways, farm surpluses, peaceful uses of the atom, foreign and military policy. Most are eager to see, learn and listen, and then to report what they've found to Congress in January. In most cases they are making friends, are looked upon as sort of ambassadors of good will.

But even in the last century many an Eastern legislator tackled the Wild West to investigate Indian troubles. In 1907 the railroads stopped giving Congressmen free passes, a restriction the lawmakers imposed on themselves because of public indignation. Congressional travels reached a pre-1955 peak in 1947. Argument then, as now, is that such travel helps the legislators work more intelligently.

There was a time shortly after the war when almost any congressman could arrange an airlift if a plane happened to be going in any desired direction. Congressmen didn't encounter too much difficulty in getting a flight set up either, particularly if they were on committees handling military or naval legislation. Today most congressmen prefer commercial planes or ships. They feel if they use government transportation they might have trouble explaining free trips for their wives.

However, when a large delegation goes overseas on official business the Air Force usually puts a VIP plane at the group's disposal. The Defense Department will permit congressmen to ride on Air Force or Naval aircraft only if the flight is requested by one of the chairmen of the armed services committees of the House or Senate, or by the chairman of an appropriations subcommittee for military affairs.

But even when they go abroad at their own expense, some lawmakers shy away from publicizing the fact. They just don't like that word, "junket."

Eight People Planned To Reshape Japan Decade Ago

By ROBERT EUNSON

TOKYO, Oct. 10 (AP)—Ten years ago seven men and a woman drafted a dramatic experiment in democracy—a sweeping program to reshape the government of Japan.

Today, those eight Americans are still proud of their work.

Searched out by Associated Press correspondents throughout the world, all talked freely of the historic roles they played while in key posts of the American occupation.

And all in effect agreed:

"We laid a foundation for freedom—but a flexible one. Those things found unworkable after a decade of trial should be replaced."

Such is the view of Charles Kades, Milo E. Rowell, Maj. Col. Jack Napier, Theodore S. Cohen, Wolf Ladejinsky, Miss Helen Helfernan, and Dr. William K. Bunce.

In the fields of government, labor, land reform, education and religion, they are credited with giving the shattered military fascist state of Japan the shape and form of a democracy.

The experiment began in the fateful months after Aug. 14, 1945 when the Japanese laid down their arms.

Kades, now a Wall Street attorney, and Rowell, a Fresno, Calif., laywer, were in the government section of the occupation's Supreme Command and helped develop the new Japanese constitution.

"I envisaged Japan as a nation with a peaceful government," Kades said, "as being friendly to the United States and taking its place among the nations as a bastion of democracy in Asia."

RADIO-TV REPORT

By CHARLES MERCER

NEW YORK (AP)—A new dramatic show appeared on television this week which promises to be one of the hand-picked best on the screen. It is Playwrights '56, appearing on alternate Tuesday evenings with Armstrong Circle Theater over NBC-TV.

Here at last is the answer to those who are tired of the $64,000 Question (CBS-TV). Both hour-long dramatic shows have the task of holding their audiences beyond the first half-hour mark when the popular question program starts on the opposition network. Playwrights '56 succeeded admirably this week—at least for one viewer.

Its original production was "The Answer," a dramatization of Philip Wylie's fantasy about an experimental thermonuclear bomb blast that plummeted an angel to earth. Producer Fred Coe and director Delbert Mann chose a realistic approach to the fantastic theme of a dead angel. They were wise. If they'd spun it in the goasamer of fantasy much of the great viewing audience would have fallen through their web.

Paul Douglas was ideally cast as a hard-headed general who became the only survivor of those who saw the dead angel. He believed, and his belief was put to the test of the disbelief of scientists and generals. He wavered and finally found a faith that was credible to his audience because he had first proven himself a skeptic. It was an old—and a great—theme, intelligently adapted to television. To have belabored its overtones further would have spoiled it.

Nina Foch, Albert Dekker, Walter Abel, Conrad Nagel and Russell Hicks provided an able supporting cast.

LITERARY GUIDEPOST

THE THAW. By Ilya Ehrenburg, translated by Manya Harai. Regnery.

The soviet novel that stirred up a tempest in a samovar in Moscow last year has now been published in this country in an English language edition. As a work of art, it should be the most unrecommended novel in history, pathetically bad to the point of horror. But it has a great negative importance.

The novel is by one of the foremost contemporary writers of the Soviet Union, a one-talented man turned hack writer for the all-pervading state. Ehrenburg did not, apparently, mean to do so, but he has produced an unwitting satire. The characters, citizens of a provincial Soviet town, not only lack flesh and blood. They are rapid and inane, empty people with empty futures. More significantly, they are all members of the new Soviet middle class which has grown up in a touted classless society.

What has the new Soviet society given these people? Ehrenburg's answer, in spite of himself, is boredom, with a capital B. They live, think and act in a single pattern laid down for them by the state. None is master of his or her own fate.

Ehrenburg may have been baring his Russian soul, but he dared not bare it too much. There is an indication in the book of a longing for revolt by the Soviet intellectual. But at every wisp of revolt there is the quick change back to servility to the doctrine of conformity.

Ehrenburg's novel is a timid cry in a wilderness of conformity. The Union of Writers denounced Ehrenburg so he recanted and criticized himself publicly. His confession was another dirge for Soviet letters.

William L. Ryan

SEVEN CHILDREN OF FAMILY IN POLIO WARD—It was an eventful day for the seven children of Mr. and Mrs. Francis Ruschau, Monterey, Ind., when three of the seven polio victims were able to return home. Dorothy, 8, Paul, 12, Margaret, 10, and Raymond, 18, left to right, have to remain in their beds, while Marcella, 14, Madeline, 17, and Pauline, 6, wave good-bye as they are wheeled from the ward.

Molotov Confession Has Many Guessing

MOSCOW (AP)— Soviet Foreign Minister V.M. Molotov said today he will leave by air Oct. 25 for the Geneva Big Four foreign ministers' conference opening two days later.

The veteran Soviet diplomat made the disclosure to Lester B. Pearson, Canada's foreign secretary, during a luncheon which the visiting Canadian gave for Molotov at the Canadian embassy.

Molotov's announcement stopped cold speculation in Western diplomatic circles here that his self-criticism, published in the latest issue of the magazine Communist might mean he wouldn't be going to Geneva.

The Old Bolshevik has admitted making a mistake on an obscure point in Communist ideology, and Western diplomats here today were trying to guess what is afoot.

Possibilities mentioned ranged from a shift in Soviet foreign policy to a new struggle for power in the ruling circle.

"The ideological point raised is so obscure that it seems his recantation can only be a pretext for disassociating Soviet foreign policy from a man with whom the Presidium does not agree," said one Western observer.

He added that there was no apparent reason for "such a quick solution as discrediting a man who has been foreign minister for 15 years."

In a 500-word letter printed by the magazine Communist, Molotov confessed he had made a mistake in a speech to the Supreme Soviet Feb. 8 when he referred to the Soviet Union as a country where "the foundations of socialist society already exist."

What he should have said, he explained, was that the Soviet Union has already built a socialist society superstructure and is ready to proceed to communism.

Such an error, he said, was theoretically and politically dangerous, and a contradiction of numerous official party decisions.

The Supreme Soviet to which Molotov spoke was the one at which Georgi Malenkov resigned as premier and also confessed faults.

One Western diplomat said it was a "peculiar time" for the foreign minister to admit errors publicly, just before the Geneva meeting. This source added that he wondered if Molotov would represent the Soviet Union there.

Even if he does go, the diplomat said, he has been downgraded to "just a messenger boy."

One Western diplomat pointed out that Molotov has always been associated with a "hard foreign policy" toward the West, while the Soviet is now pursuing a "smiling" policy. His Feb. 8 speech was still along the hard line, but it was not on foreign policy that he admitted error.

CIA Director Gives Views On Russians

WASHINGTON (AP) — Allen W. Dulles, director of the Central Intelligence Agency, says he thinks the Russians are good at collecting but he doubts they make the best use of what they learn.

In an interview with Rep. Keating (R-NY), filmed for television broadcast in New York state, Dulles said yesterday he sees no evidence the Russians have slackened their efforts "in the covert field and the field of subversion" since the Geneva summit conference.

He said Russia probably has told the world's largest intelligence network.

"I think they're good in collecting. I'm not awful sure they're good in analying. I don't think the people who analye the intelligence they get know these other countries well enough."

Winnie Claims United Front Needed Today

NEW YORK (AP)—Sir Winston Churchill says the safety of the world depends on "the essential and fundamental unity of the English-speaking people."

This unity, he says, is "not at the expense of other countries, nor by the creation of elaborate machinery, but as the natural realiation of a great truth."

Britain's wartime Prime Minister spoke by recording last night at the annual Freedom House dinner as the recipient of its 1955 Freedom Award for services to the cause of freedom.

Churchill said:

"At all times when America and the British Commonwealth have stood together, things have gone more or less right for us. Whenever we have drifted apart in the present century we have met with calamity, and we have had to come closer together to save ourselves from destruction.

"What improvement there may have been during the past few years in international affairs we owe to the unity of the Western world and to the sacrifices we have made to maintain a strong, bold and united front.

"If this improvement continues, there may well be felt on either or both sides of the Atlantic a temptation to drift apart again, and for nations to go their own way.

"Nothing could be more disastrous than that, and it would surely lead sooner or later to a catastrophe such as mankind has never known."

Saying the United States and Britain are closer today than ever before, Churchill declared:

"That is the most significant fact of this postwar era, and so long as it continues so, we need fear no foe."

Freedom House, which was incorporated in 1941, is dedicated to perpetuation the "one world" concepts of the late Wendell L. Willkie.

Publisher Ill In Jersey City

JERSEY CITY, N.J. (AP)—Bernard Macfadden, physical culturist and magazine publisher suffering from a stomach disorder, was reported in serious condition today at the Jersey City Medical Center.

Macfadden, 87, was admitted to the hospital Friday with an ailment described by an associate as possibly caused by a three-day fast. He did not explain the reason for the fast.

A resident of the Hotel Earle, Macfadden had been reported in good condition yesterday.

He was jailed for three days last April in connection with a $9,000 alimony claim by his estranged third wife Mrs. Jonnie Lee Macfadden.

The elderly exponent of rugged living came to New Jersey after he was held in contempt in New York for failure to pay his wife $600 a month in alimony and $5,000 in counsel fees.

Workers Pose Strike Threat

ST. LOUIS (AP)—Representatives of CIO Communications Workers and Southwestern Bell Telephone were set to try again today, to avert a strike already authorized by the union's members.

Frank P. Lonergan, assistant director of CIO-CWA Dist. 6, said the meeting today was suggested by the company. Union members called the last meeting, held Friday, "unproductive."

Lonergan said the union is awaiting expected approval by the union international executive board of strike action. The negotiating committee was authorized by a 7-1 vote to call a strike if they felt it necessary.

New contract negotiations now have been going on for 2½ months.

Southwestern Bell operates in Texas, Missouri, Arkansas, Kansas, Oklahoma and a part of Illinois. About 50,000 employes of the utility are represented by CIO-CWA.

U.S. To Step Up Launching Of Rockets

By VERN HAGLAND

WASHINGTON (AP)—In the 18 months from July 1957 through December 1958 the United States will launch more than twice as many high-altitude rockets as it has fired in the past 10 years.

About $1,700,000 has been budgeted for this effort, in addition to the 10 million dollars or so expected to be spent during the same period on the much more ambitious, but closely related, space satelitte project.

The details of the U.S. rocket research program during the 1957-58 International Geophysical Year were discussed in a speech to the American Rocket Society here last week by Dr. Homer Newell, acting superintendent of the Atmosphere and Astral Physics Division of the Naval Research Laboratory.

The laboratory has been assigned all the rocket projects, including the satellite program. Six to 10 satellites about the size of basketballs are to be rocketed to altitudes of 200 to 800 miles in an attempt to get them then to orbit for months or longer around the earth.

Newell said that during the 1957-58 period the United States will launch:

1. A dozen Aerobee rockets from White Sands, N.M., and another 33 from Fort Churchill on Hudson's Bay, just below the Arctic Circle in Canada. More than 140 Aerobees have already been fired, to altitudes as high as 123 miles.

2. A number of Nike-Deacon combination rockets, also at Fort Churchill. The 25-foot-long Nike is the Army's standard antiaircraft missile. Its power plant is attached to the Deacon rocket to give the latter added range.

3. Four dozen or more Deacon-Skyhook balloon combinations, off Greenland and northern Canada in the Arctic, a like number from ships in the Pacific off San Diego and another four to six dozen from ships on a track south from the Equator to the antarctic. The Skyhook balloon carries the Deacon to a height of many miles, from which the rocket is launched. The combination is called the Rockoon, and more than 30 of them have been launched, to as high as 60 miles.

Hundreds of Rockairs — three-inch rockets and other small types launched from jet aircraft at high altitude, in the Chincoteague, Va., area.

CABBIE IN COMA NEARLY 20 MONTHS—Mrs. Ann Brookhouse, 36, prays at the bedside of her husband, John, 36, in a Chicago hospital where he has been in a coma nearly 20 months. Mrs. Brookhouse, mother of three children, has visited her husband, a cab driver, daily since he was beaten into unconsciousness on Feb. 13, 1954, after being robbed of $18.

U.S. Deaths

By The Associated Press

HOLLYWOOD — Alice Joyce, 65, one of the first glamour queens of the movies. Died yesterday.

NEW YORK — Mother Mary Joseph, 73, founder of the Maryknoll Sisters, a missionary group. Died yesterday.

SAUSALITO, Calif. — Ernest H. (Ernie) King, 63, one of the first Associated Press photographers. Died yesterday.

CORONADO, Calif. — Retired Rear Adm. George Franklin Neal, 76, World War I Navy Cross hero. Died yesterday.

WEATHERFORD, Tex. — Asa Patrick, 75, former editor of the Weatherford Daily Herald. Died yesterday.

NEW YORK — Mrs. Gertrude Goldsmith Rosenblatt, 64, one of the founders of Hadassah, the women's auxiliary of the Zionist movement. Died yesterday.

NEW YORK — Dr. Kenneth B. Turner, 54, associate professor of clinical medicine at Columbia University's College of Physicians and Surgeons. Died yesterday.

MILWAUKEE — Jim Coffeen, 68, first quarterback of the Green Bay Packers. Died Saturday.

RICHFIELD SPRINGS, N.Y.—Joel Squier, 91, retired assistant corporation counsel for New York City. Died Saturday.

The pronghorn antelope is the only mammal with hollow pronged horns, and the only cud chewer to shed its horns each year.

Silent Film Glamor Queen Dies Sunday

HOLLYWOOD (AP)—Alice Joyce, a glamor queen of silent films, died yesterday of a heart ailment. She was 65. Her hit movies included "Stella Dallas," "Beau Geste," "Green Goddess" and "Dancing Mothers." Her first screen appearance was in an early success, "The Lion and the Mouse."

NOTICE .....

We Have Moved To Our New Location

East Highway—Next To Bar-V Motel. (Formerly the Scurry County Lumber Bldg.)

Watch For Our Formal Opening

BOSS ELECTRIC CO.

FINANCIAL STATEMENT

Scurry County, Texas

As Of June 30, 1955

Assessed Valuation — 1955 Roll Estimate		$ 115,000,000.00
Assessed Valuation — 1954 Roll		114,984,179.00
Total Debt		$ 2,629,000.00
Less Bonds Presently Paid 100% by State Gas tax		47,000.00
		$ 2,582,000.00
Less Interest & Sinking Fund Cash	$ 70,962.68	
Less Interest & Sinking Investment	255,000.00	
		325,962.68
Net Debt		$ 2,256,037.32
Total Tax Rate 1954-55 roll		$ 1.08
Total Tax Rate Estimated 1955-56 roll		1.05
Breakdown of Tax Rate 1955-56 roll:		
Road and bridge (Operation)	$ 0.24	
General Fund	0.18	
Permanent Improvement	0.10	
Hospital (Operation)	0.05	
Park (Operation)	0.02	
Total Operation		$ 0.59
Interest and Sinking Fund		0.46
Total		$ 1.05
Principal to be paid Fiscal Year 1956		$ 408,000.00
Interest to be paid Fiscal Year 1956		59,155.00

TAX COLLECTION RECORD

YEAR	ASSESSED VALUATION	RATE	TOTAL LEVY	CURRENT COLLECTION	PER CENT COLLECTED
1954	$ 114,984,179	$1.08	$ 1,241,820.17	$ 1,231,615.47	99.17
1953	117,963,925	1.08	1,274,007.64	1,258,987.17	98.82
1952	120,295,440	1.10	1,323,262.34	1,307,100.21	98.78
1951	114,207,131	1.15	1,313,391.81	1,279,451.79	97.41

I, Mollie Pinkerton, County Treasurer, hereby certify that the above and foregoing is a true and correct Financial Statement of Scurry County, Texas, as of June 30, 1955, to the best of my knowledge and belief. Given under my hand this the 1st day of September, 1955.

(s) Mollie Pinkerton

County Treasurer, Scurry County, Texas

PRINTING

Feather Printing Company

Print Anything – Appreciate Everything

Letter Press Offset

1907 25th St. Phone 3-6131

BANK HOLIDAY

Wednesday - October 12th

Columbus Day

Will Be Observed By The Snyder Banks

Please Be Governed Accordingly In The Transaction Of Your Banking Business

SNYDER NATIONAL BANK

WEST TEXAS STATE BANK

"My husband hates cheap bargains. Don't you have some expensive ones?"

Miss Your Paper?
DIAL 3-5486
WEEKDAYS: BEFORE 7:00 P.M.
SUNDAY: BEFORE 10:00 A.M.

Crossword Puzzle

ACROSS
1. Sooner than
4. Cripple
8. Approach
12. Father of Joshua
13. Land measure
14. Irish lake
15. Separated
17. Ceremony
18. Opposite of sweather
19. Smoothed
21. Pains
23. Acid radical
24. Russian saint
25. Lawbreaker
29. — de mer
30. Pine Tree state
31. Malt liquor
32. Sham
34. Feminine nickname
35. Quantity of speed
36. Royal descendant
37. Dome
40. Edible tuber
41. Pertaining to grandparents
42. Court
46. Vend
47. Air: comb. form
48. Past
49. Scotch caps
50. Small barracuda
51. Support

DOWN
1. Close
2. Be sorry
3. Snarl
4. Staves of office
5. Pain
6. Anger
7. Remedy
8. Oil of orange blossoms
9. Ireland
10. Poker term
11. Organ pipe
16. Seaweed
20. Surface of water
21. Pageantry
22. Winglike
23. Ascend
25. Vocal compositions
26. Of a people
27. Singing voice
28. Incline
30. Ground grain
33. Fishes from a moving boat
34. Light tan
36. Wooden shoe
37. Throw
38. Part of the eye
39. Symbol of victory
40. Wheel covering
43. Ribbed cloth
44. Epoch
45. Ship's record

ALTO BERG MET
SERA AREA ARE
STAFF MALARIA
SARI AMISS
GAT TUNA BE
ABOU BETEL AS
MENTOR TRENCH
ET OXIDE SURE
UP COST TED
RETIA STAY
AVIATES PARSE
GEL ICER REAL
ENE PURE DECK

Solution of Saturday's Puzzle

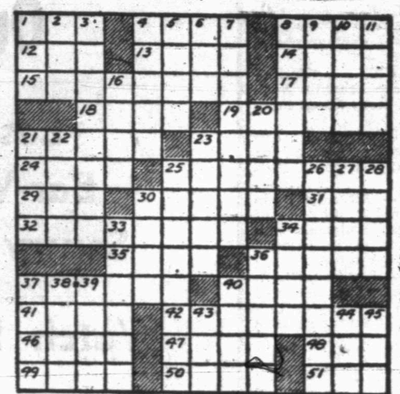

PAR TIME 28 MIN. AP Newsfeatures 10-10

For Classified, Dial 3–5486

Half Acre Castle

Feather Printing Company
Phone 3-6131

KERRY DRAKE

REX MORGAN

JOE PALOOKA

Home Delivery of the Snyder Daily News 30c per Week

MARY WORTH

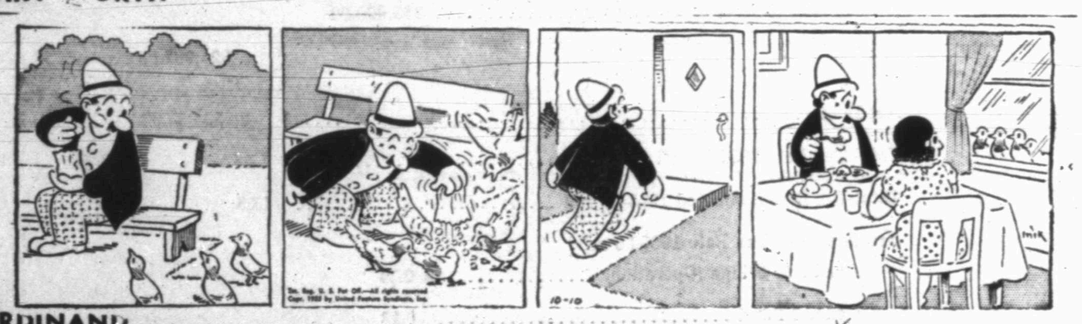

FERDINAND

SCORCHY SMITH

OAKY DOAKS

DICKIE DARE

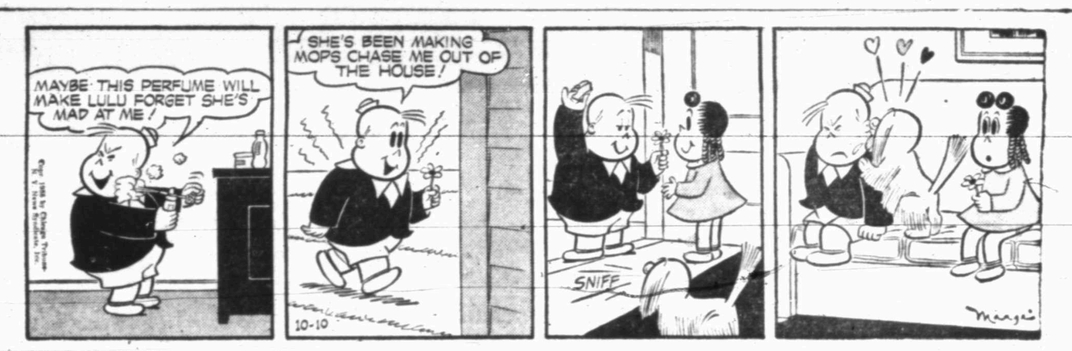

LITTLE LULU

DIXIE DUGAN

Dial 3-5486 for Snyder Daily News Want Ads

THE SAINT

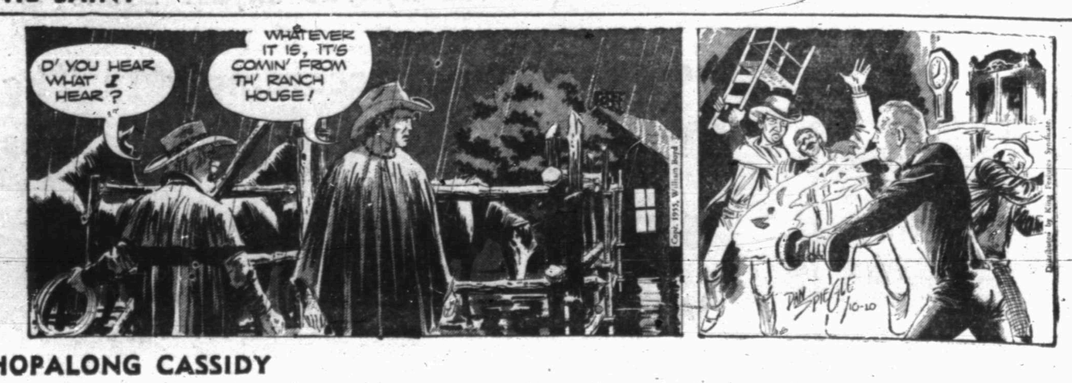

HOPALONG CASSIDY

Leading Tigers Rest This Week

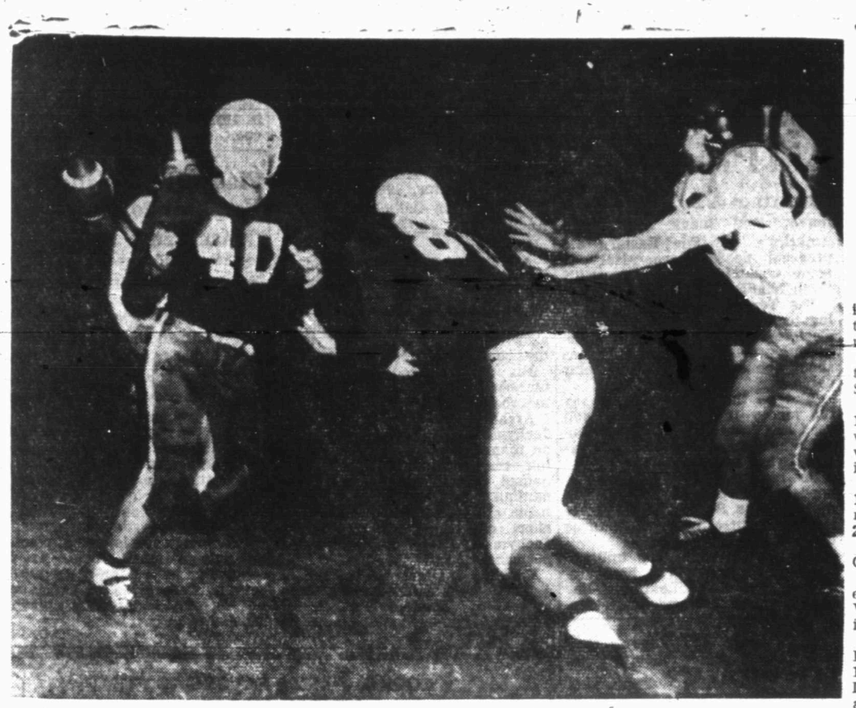

INTERCEPTION—Richard Christopher, No. 40, star Vernon halfback, is shown letting the football squirt from his hands and into the hands of Snyder halfback, Joe Baxter, who is partially shown behind Christopher. The above action occurred in Friday night's 22-0 Snyder victory over Vernon in a District 1-AAA game. Coming in to aid Christopher of the Lions is Mac Percival, No. 80. (Lee Watson photograph)

Levelland-BS Tilt Is Week's Feature

Snyder's Tigers, currently sharing the District 1-AAA lead with the Big Spring Steers, will take a rest this week.

All other eight teams will see action with the Levelland at Big Spring game featuring the slate.

Big Spring owns a 1-0 District 1-AAA record as result of a 33-7 win over Palo Duro of Amarillo week before last. The Steers were idle last week.

Snyder, acutally, is pacing the 1-AAA race since she owns a 2-0 record with wins over Monterey, 27-0 and Vernon, 22-0.

Next game for the Tigers will be Oct. 21, at Plainview.

Tiger coach John Conley reported that his charges came out of the Vernon game Friday with no serious injuires.

In addition to the Levelland at Big Spring game this week, other 1-AAA games will pit Monterey of Lubbock at Sweetwater, Plainview at Vernon and Palo Duro of Amarillo at Lamesa.

In last week's game, Sweetwater surprised previously unbeaten Lamesa, 33-13, at Sweetwater; Levelland romped past Palo Duro, 45-0; and Monterey defeated Plainview, 27-7, at Plainview.

Sweetwater and Levelland are also unbeaten in 1-AA play but both have been tied. The two teams tied each other in their 1-AAA opener, 14-14.

Following is the District 1-AAA calendar:

TEAM	W	L	T	Pct.	Pts.	Opp.
Levelland	3	0	1	.875	168	27
SNYDER	3	1	0	.750	95	27
Big Spring	1	1	1	.500	46	27
Monterey	2	2	0	.500	54	54
Sweetwater	1	2	1	.375	74	93
Vernon	1	2	0	.333	20	63
Lamesa	1	3	0	.250	71	86
Palo Duro	1	3	0	.250	26	96
Plainview	0	4	0	.000	46	147

TEAM	W	L	T	Pct.	Pts.	Opp.
SNYDER	2	0	0	1.000	49	0
Big Spring	1	0	0	1.000	33	7
Sweetwater	1	0	1	.750	47	27
Levelland	1	0	1	.750	59	14
Monterey	1	1	0	.500	27	34
Lamesa	1	1	0	.500	46	46
Vernon	0	1	0	.000	0	22
Palo Duro	0	2	0	.000	7	78
Plainview	0	2	0	.000	20	60

SNYDER 22, Vernon 0.

Last week's results:

SNYDER 22, Vernon0.
Sweetwater 33, Lamesa 13.
Monterey 27, Plainview 7.
Levelland 45, Palo Duro 0.
Big Spring (open date).

This week's schedule:

Levelland at Big Spring.
Monterey at Sweetwater.
Plainview at Vernon.
Palo Duro at Lamesa.

Swink Setting Hottest Pace In SWC History

DALLAS (AP)—Jim (the swanky) Swink, Texas Christian's man in motion, has hurried to 484 yards in one of the greatest ball-carrying exhibitions of Southwest Conference football history.

Swink rolled up 139 yards last week against Alabama to push his total far in front in the conference. He has averaged 121 yards per game and 9 yards per run.

Swink's rushing also makes him the total offense leader but his lead in that department isn't nearly so pronounced as it was last week. John Roach, Southern Methodist's hard-working quarterback who passed for 159 yards against Missouri, has moved into second place just 24 yards back of Swink. Roach has 163 rushing and 297 passing.

Henry Moore of Arkansas still is second in ball-carrying with 302 yards.

Joe Clements, Texas' lanky sophomore quarterback, is the passing leader with 452 yards on 39 completions in 62 attempts. He threw for 153 yards against Oklahoma last week. Roach is second with his 297 yards on 21 connections in 51 throws.

Gerald Nesbitt of Arkansas leads the punters with an average of 47.6 yards while Ed Dudley of Texas A&M is second with 44.8.

Ken Wineburg of Texas Christian tops the punt returners with an average of 18.5 per run and Don Christian of Arkansas the kickoff returners with an average of 27.7.

Menan Schriewer of Texas, who snagged seven passes against Oklahoma, is the pass-receiving leader with 14 for 176 yards. Marshall Crawford of Rice is second with 120 yards on six.

Texas Christian leads in total offense with an average of 373 yards per game while it also is the best in defense, giving up only 143.5.

Max Eggleston of Denison, Tex., dean of Lake Texoma's fishing guides, spent his vacation fishing in Yellowston Park.

Joe Perry of the San Francisco 49ers has led the National Football League ball carriers for the last two seasons. His total—2,067 yards.

Eddie Dugan, West Virginia senior, holds the school record touchdown run. He ran 90 yards for the Mountaineer freshmen in scoring against Waynesburg in 1952.

McMurry-ACC Meet Saturday

By The Associated Press

The Texas Conference is still dodging championship games, with three more outside matches on the schedule this week.

Howard Payne, boasting the only undefeated record in the conference, meets Louisiana Tech at Brownwood. McMurry tackles Abilene Christian College at Abilene and Eastern New Mexico hosts Midwestern at Portales, N.M.

Last week the three-team loop won two and lost one. Payne crushed New Mexico A&M 34-12. McMurry came from behind to beat Midwestern 21-20 and Eastern New Mexico fell before Adams State of Colorado 21-13.

Payne, undefeated but marred by two ties, beat New Mexico A&M on the hard smashes of Dave Smith and Joe Tyler, each scoring twice on short plunges.

Nelson Team Wins In Exhibition Match

DALLAS (AP)—A week of golf events has opened here to be climaxed Saturday and Sunday with the annual Texas Cup Matches.

Yesterday, Byron Nelson and George Bayer teamed up to defeat Earl Stewart and Harry Todd in a best-ball exhibition. The Nelson-Bayer combination fired a 6-under-par 64 for the victory.

Nelson and Todd each had 68s for the 18 holes while Stewart shot a 70 and Bayer a 71.

The Texas Cup Matches will be open to both amateur and professional golfers.

SPORTS

BUCKIN' THE LINE

By BUCK FRANCIS
News Sports Editor

SNYDER FANS ARE TO BE commended for the way they backed the Tigers at Vernon Friday.

The Tiger fans, perhaps, have always turned out in goodly numbers for the road games but it was certainly surprising to us to see so many Snyderites at Vernon Friday.

There would possibly have been more if the special bus that was planned hadn't been called off. The bus plan had to be cancelled at the last minute when the bus company revealed it had no busses available.

Some, I'm sure, who had planned to ride the bus made the game anyway, but there were some who didn't.

At any rate, it was a fine turnout and you can rest assured the Tiger coaches and players appreciated the backing they received at Vernon.

Someone summed up the Vernon game this way:

Tiger Defense Was Difference

That defensive performance, I think, really was the difference in the Vernon game.

All will agree that the Lions were "fired up to the hilt" in the first half of Friday's game as the Lions were wanting dearly to reward Percival with a win to make his day a complete success.

And that big Vernon line was doing well in stopping the Tiger offensive game through most of the first half, mostly because it was so "fired up."

Had Vernon managed to score in the first quarter or before the Tigers opened the scoring in the latter part of the second quarter, the Lions would certainly have been tough to beat.

But the Tiger defense was battling right along with the Lion defense through the early portions of the game and Vernon didn't come close to scoring.

As it turned out, the Tiger defense held off the Lions long enough to enable the Tiger offense to get going and it was easy sailing once the Tigers took over the lead.

The Bengal forward wall, of course, played a stellar game all the way through, not just the first half.

The two touchdowns the Tigers scored in the first half took the "wind" out of the Lion defense in the second half and the Tigers thus coasted to a victory.

"It was "Bob Percival Day" and "John Conley Night" in Vernon Friday. Percival, the Vernon head coach, was presented a gift by the Vernon Quarterback Club and fans before the game Friday.

Conley, the Tiger headman, was then presented a victory by his players once the game got underway.

Still don't know what Percival got in the way of his gift but I betcha he would trade it for the gift Conley received.

The Tiger defense is still amazing sports fans around the district. In the first two District 1-AAA games, the Tigers haven't allowed their 20-yard line to be penetrated. The closest Monterey came to scoring on the Tigers was the Snyder 24-yard line. Then Friday night Vernon could get no closer to paydirt than the Tiger 39-yard marker.

Bengals Escape Fumble "Jinx"

Conley said his aids were perhaps well pleased that the Tigers didn't fumble a single time Friday night. Fumbles had slowed the Tiger offensive attack in earlier games.

We might sum it up this way "if you can keep the other team from scoring and don't fumble any, then the chances for a victory are pretty good."

Well, our local teams enjoyed a good week again last week—four victories in five games. The Tiger B dropped a 38-32 thriller to Big Spring B for the lone defeat.

For the past two weeks, Snyder schoolboy teams have registered nine wins in 10 starts, a good mark in anybody's league.

The four "future Tiger teams" all met similar teams from Big Spring over the weekend. The Snyder 7th graders won, 26-6; the 8th graders, 28-7; and the Freshmen, 14-13. Big Spring then saved a complete blanking by winning the B game Saturday night.

One of the Big Spring Freshman players who played against the Tiger Frosh is the son of an ex-Big Seven fullback for Oklahoma—"Obie" Bristow.

Bristow's son, Gordon, got off several good runs against the Tiger Frosh.

TCU-Aggies To Meet In SWC Feature

By HAROLD V. RATLIFF
Associated Press Sports Editor

The Southwest Conference, its chest puffed out over a gaudy intersectional record, enters all-out championship play this week and the fight of the Texas Aggies against mighty Texas Christian headlines the football schedule.

TCU, only unbeaten, untied team left in the league, takes on the resurging and surprising Aggies at Fort Worth Saturday afternoon. It will be the big test of the season for the audacious sophomores of Aggieland, who have smart-alecked their way to consecutive victories over Louisiana State, University of Houston and Nebraska.

Texas Christian will be favored, of course, but there are those who think the Aggies will make it a ball game.

While this features the week's schedule, two other conference games of importance are coming up Saturday. Rice, unbeaten but once-tied, and Southern Methodist, which finally won one last week, get together at Dallas in a night game that will serve as the conference opener for both.

Up to Little Rock, Texas, winner of only one out of four so far, clashes with Arkansas. It means only a little to the latter, which already has lost two conference games and can be considered eliminated from the race, but it's a real big one for Texas. The Longhorns will be making their start in the title drive.

As the field swings into full conference action, Baylor will be returning to intersectional strife. The Golden Bears, losers only to mighty Maryland this season, journey to Seattle for a crack at the sensations of the West Coast, Washington. It was Washington that whipped Southern California in a decided upset last week. Southern Cal trimmed Texas 19-7 two weeks ago.

The league really went to town intersectionally last week, winning four of five games against outside foes to bring the season record to 11 victories, 6 losses and 1 tie.

Southern Methodist beat Missouri 13-6 for the Methodists' first victory in three starts, A&M walloped Nebraska 27-0, Rice toppled Clemson from the unbeaten ranks 21-7 and Texas Christian slammed Alabama 21-0.

The lone loss was to Oklahoma, which took Texas into camp 20-0.

In the only conference game played, Baylor outlasted Arkansas 25-20. It was the Bears' first game counting in the championship standings.

Obie, well known in West Texas, as a golfer, coached Big Srping in the mid-thirties. He's an oil man now.

The elder Bristow is the state representative form the 101st District.

In addition to making All-Big Seven team at Oklahoma, Obie was also on some All-American selections.

Dallas To Honor Cub Star Eddie Banks

DALLAS (AP)—Dallas baseball fans will honor home-towner Ernie Banks, Chicago Cubs star, tomorrow night.

Banks set a major league record for home runs for a shortstop this year as he banged 44.

He will be presented a plaque by the Dallas Chamber of Commerce, a hat by Mayor R. L. Thornton, and an automobile by a group of local fans.

The presentations will be made before a game between the major league all-stars and the Negro American League all-stars. Banks plays with the barnstorming major leaguers.

Four Teams Tied For Lead In Eastern Pro Grid Loop

By The Associated Press

The champion Cleveland Browns, who are finding it tough going in the National Football League this season, can be mighty thankful for their powers of persuasion that enticed Otto Graham out of retirement for another year.

Graham, who had planned to retire this year after leading the Browns to nine straight division titles, sparked an 87-yard touchdown march in the final minutes yesterday to defeat Philadelphia's touted Eagles 1-17.

The victory gave Cleveland a 2-1 record and raised them to a four-way tie for first place in the Eastern Division with Washington, Pittsburgh and the surprising Chicago Cardinals.

In a radical shift of the balance of power in the Western Division, Los Angeles shares the lead with the frisky Baltimore Colts by virtue of a 17-10 decision over the winless Detroit Lions. The defending Western titlists now occupy the cellar with the Chicago Bears. Baltimore defeated Green Bay's Packers 24-20 Saturday night and, like the Rams, sports a spotless 3-0 record.

In yesterday's other action, the Pittsburgh Steelers handed the disappointing New York Giants their third straight defeat 30-23; the San Francisco 49ers scored a 20-19 triumph over the Bears; and the Cardinals hung a 24-10 defeat on the Redskins, their first.

With the Browns trailing 17-14 on their own 13-yard line and 4 minutes and 13 seconds left, Graham gambled on a fourth-down pass and hit end Dante Lavelli for 14 yards. A 36-yard run by Otto, a 2-yard pitchout and his 5-yard scoring pass to Lavelli gave the Browns the winning touchdown. Graham also accounted for the other Cleveland touchdowns, scoring one and passing for the other.

Halfback Willard Sherman quelled repeated Detroit threats with three pass interceptions. Quarterback Norm Van Brocklin set up the Rams' first touchdown with a 55-yard toss to Elroy Hirsch and end Bob Boyd took a 12-yard Van Brocklin pass for the second TD.

Doak Walker scored all of Detroit's points on a pass reception and a field goal. Twenty-seven pass completions out of 47 attempts set club records for the Lions in a losing cause.

Washington opened the scoring against the Cardinals with a field goal by Vic Janowic after Ron Marcinak stole the ball from Frank Bernardi on the Cardinal 13. But the Cards went ahead seven minutes later on an 8-yard pass from Lamar McHan to Gern Nagler after Jim Psaltis recovered a Redskin fumble. Although the 'Skins outpassed the Cardinals 189 yards to 45, the tough Chicago forward wall held firm when it counted. Washington crossed the goal line only once, a 1-yard buck by Janowic.

In a desperate bid for a tie, the Giants recovered a Steeler fumble in the waning minutes but could not score. After trailing 17-16, quarterback Jimmy Finks pulled the Steelers ahead in the last quarter by means of two 51-yard pass completions that set up two touchdowns.

Giant quarterback Chuck Conerly lofted two touchdown passes, one for 71 yards to Kyle Rote. The fleet-footed Rote also took a 25-yard pass from Frank Gifford for another Giant touchdown.

In winning their first game, the 49ers dropped the Bears to their third straight defeat as Y. A. Tittle fired two TD tosses to Billy Wilson. Behind 13-10 in the third period, the Bears went ahead on Bobby Watkins' 7-yard scoring run to make the score 17-13. San Francisco retaliated immediately, marching 74 yards in seven plays, culminating with Tittle's 20-yard touchdown pass to Wilson. Gordy Soltau converted, making the score 20-17. A last-second Bear safety ended the scoring.

The Colts victory over the Packers was a costly one. Five members of the team were injured, including two standout defensive lineman who'll miss next Sunday's return meeting with the Bears in Chicago. Gino Marchetti, defensive end, suffered a dislocated shoulder and Joe Campanella, middle guard, received torn ligaments of the left knee.

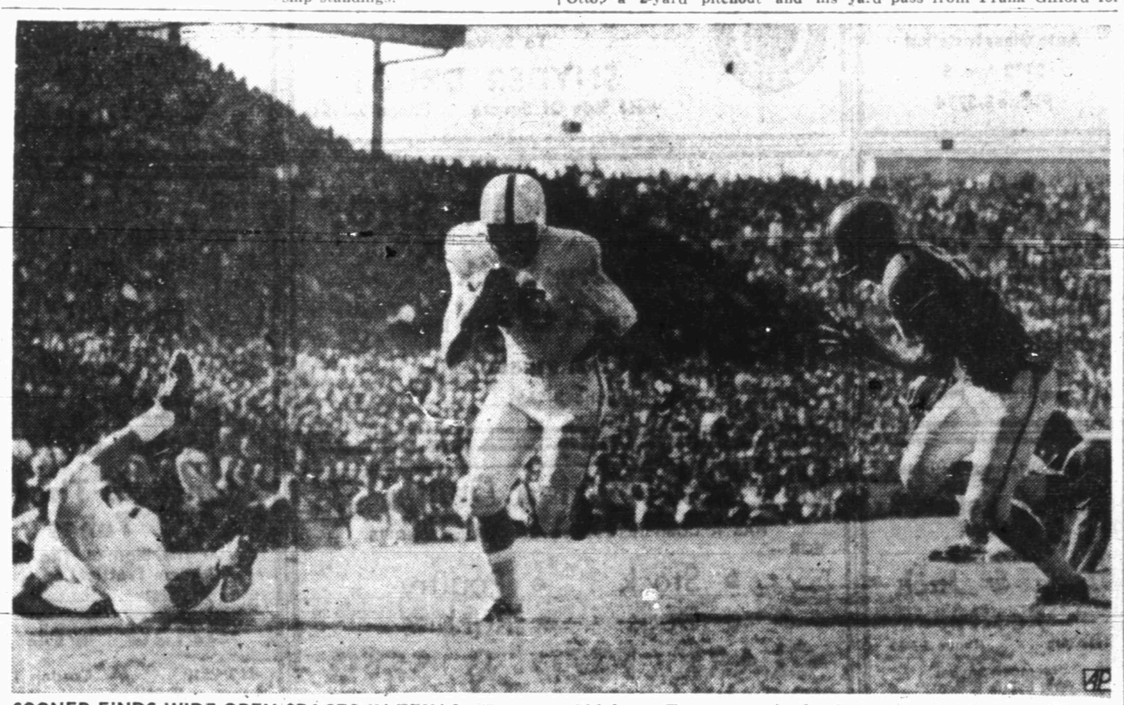

SOONER FINDS WIDE OPEN SPACES IN TEXAS—Tommy McDonald (25), Oklahoma left halfback, goes across the goal line untouched to score the second Sooner touchdown of the Oklahoma-Texas game in the Cotton Bowl at Dallas. A Texas lineman, right, races in to try to stop McDonald as a Sooner player sprawls on the ground at the left.

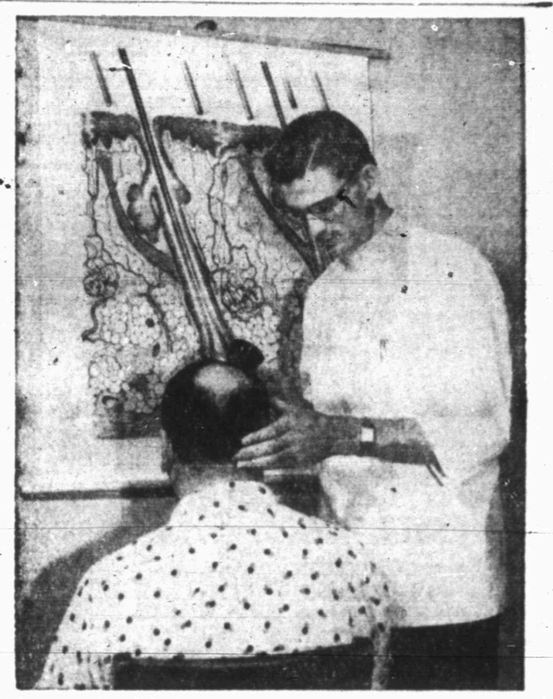

A demonstration of the best known methods of hair and scalp treatments to be given to the citizens of our city.

WHAT IS YOUR REASON FOR BALDNESS?

ALL MERRILL CLIENTS IN THE VICINITY OF SNYDER, TEXAS, ARE INVITED TO APPEAR AT MANHATTAN HOTEL, ON THURSDAY ONLY, OCTOBER 13, 12 NOON UNTIL 9 P.M. THESE PRIVATE INDIVIDUAL EXAMINATIONS ARE FREE OF CHARGE AND ARE A PART OF THE ESTABLISHED SERVICE TO OUR CLIENTS.

Oklahoma City, Oklahoma, Sept. 24 in an interview here today, R. Blaine Dixon, international hair and scalp consultant and Director of Merrill Hair & Scalp Consultants, said: "There are many different scalp conditions that may cause men and women to lose their hair. Using common sense, a person must realize no one tonic or so called cure-all can correct all these different conditions," he explained.

READ WHAT A FEW OF THE MEMBERS OF THE AMERICAN HAIR AND SCALP ASSOCIATIONS' MANY SATISFIED CLIENTS HAVE SAID ABOUT THEIR HOME TREATMENT IN THEIR UNSOLICITED REPORTS; THERE ARE MANY MORE IN OUR FILES:

"My hair has grown very much, you can see new hair all over my scalp. The new hair looks lively and much better. I am well pleased with my hair, it looks so much better and much thicker and I thank you so much."
C. Burkett
Dothan, Alabama

"I am quite well pleased with the success I have had as far as I have gone, which was the three months course, and I am convinced that with continued massaging and non-alcoholic shampoo I will be able to take care of my scalp without further treatment. I have learned quite a lot about caring for my scalp."
R. Langton
Walla Walla, Washington

"Since beginning my treatment my hair is softer, more manageable, and it is not breaking or coming out nearly so much. I notice a general appearance of new hair all over my scalp. I am very pleased with the treatment."
B. P. Brown
Alva, Oklahoma

Guaranteed

Not everyone can be helped by the Merrill Home Treatment. Only those we think we can help are accepted for treatment. Those who are accepted for Merrill Home Treatment are given this guarantee, "If you are not completely satisfied at the end of thirty days, your money will be returned." This is only because most people are skeptical of claims that hair can grow on balding heads. Usually when a person avails himself of the Merrill treatment, his skepticism disappears.

No Cure-All

"We have no cure-all for slick, shiny baldness," Dixon emphasizes. "If there is still fuzz, that hair follicle of the scalp is still producing hair. Merrill's users have grown hair. We have many reports testifying that after using our home treatment, weak fuzz has developed into healthy mature hair. Proper use of this home treatment may bring about a healthy scalp condition which will help the body to produce new hair. If there is any fuzz at all, a healthy scalp condition may be restored, and the hair may grow normally again as nature intended." There is one thing Dixon wants to be certain every man and woman knows. If a recession appears at the temple or a spot begins to show up on the crown of the head, there is someing wrong, and it should be given immediate attention.

Free Examination

In addition to reexamining present clients, the Merrill method of home treatment will be demonstrated to others who are interested. The examination is very thorough and highly technical. It requires 20 to 30 minutes. The Consultant makes no charge for this examination and no appointment is necessary. After examining the person, he is told the required length of treatment and how much it will cost. Regular reports are made to the Merrill firm in Oklahoma City to check the progress of the home treatment.

HOW'S YOUR HAIR

IF IT WORRIES YOU CALL OUR CONSULTANT, LEE EDWARDS AT THE MANHATTAN IN SNYDER ON THURSDAY ONLY, OCTOBER 13, 12 NOON UNTIL 9:00 P.M. THE PUBLIC IS INVITED. THE EXAMINATIONS ARE PRIVATE AND OPEN TO MEN AND WOMEN. YOU DO NOT NEED AN APPOINTMENT AND YOU WILL NOT BE EMBARRASSED OR OBLIGATED IN ANY WAY.

... advertisement

Worthington Ins. Agency

Complete Insurance Service

● Fire ● Auto
● Life ● Accident

1923 26th — Phone 3-3352

● Inland Marine

FREE! DEMONSTRATION MEETING

DALE CARNEGIE COURSE

for SNYDER

YOU ARE INVITED

To Attend a Free Demonstration Meeting of the DALE CARNEGIE COURSE in Effective Speaking and Human Relations

High School Cafeteria Room

Thursday, October 13, 7:00 P.M.

NO RESERVATIONS NECESSARY

DALE CARNEGIE

10 Things the Dale Carnegie Course Will Help You Do.

- Speak Effectively
- Conquer Fear
- Increase Your Income
- Develop Self-Confidence
- "Sell" Yourself and your ideas
- Improve your Memory
- Increase Your Ability to Handle People
- Win More Friends
- Improve Your Personality
- Prepare for Leadership

You will see a class in action and learn what the Dale Carnegie training can do for you.

SUCCESS-MINDED PEOPLE TAKE THE DALE CARNEGIE COURSE—

CLASS LIMITED TO 40—ENROLL NOW

Should you wish a place reserved in the class prior to the DEMONSTRATION please call Mrs. Stacey in care of Pollard Motor Co.

PRESENTED by — Southwestern Institute of Leadership Training

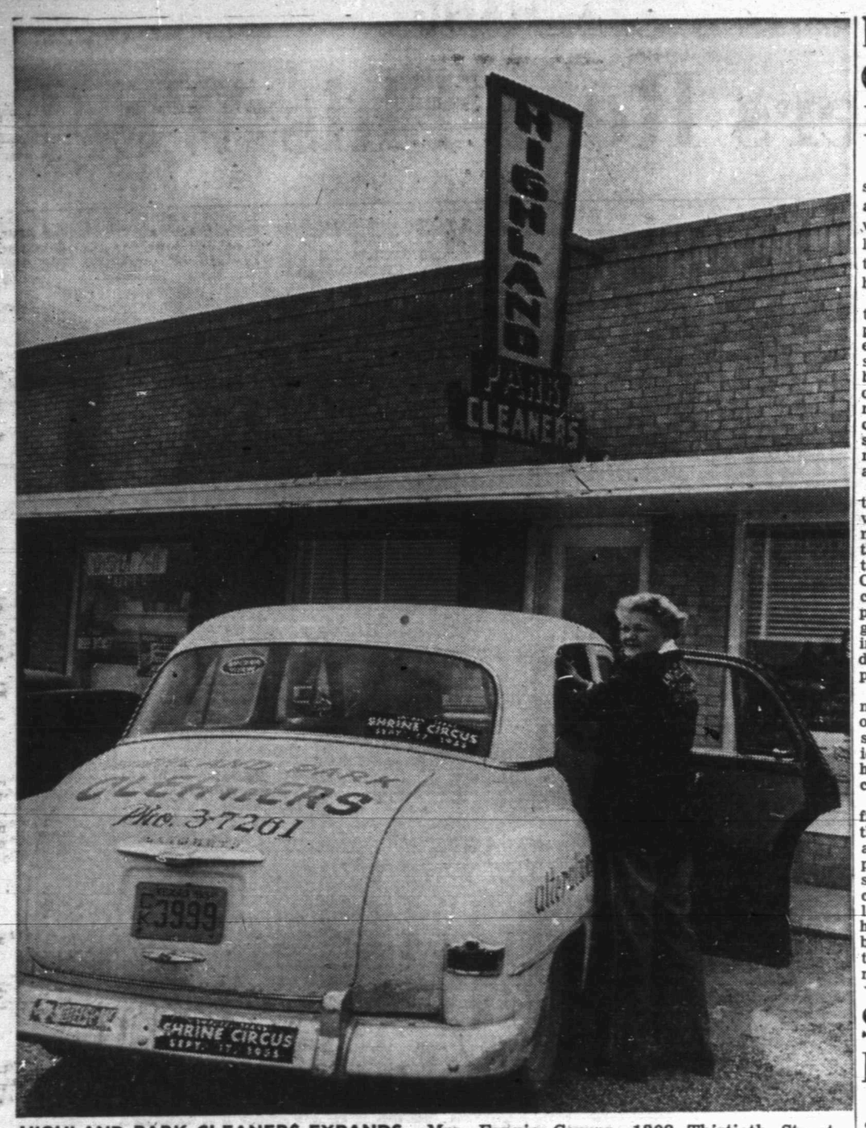

HIGHLAND PARK CLEANERS EXPANDS,—Mrs. Fannie Carnes, 1308 Thirtieth Street, shown above placing cleaned garments in the Highland Park Cleaners delivery car, was recently added to the staff of the cleaners to help take care of the constantly increasing business the firm enjoys. (Lee Watson photograph)

Highland Park Cleaners Adds Personnel, Expands Its Firm

Constantly increasing demand for the services of Highland Park Cleaners has necessitated several recent expansions to the plant and additions in personnel, Mr. and Mrs. Si Steinberg, owners and operators, said.

Several pieces of new equipment have recently been added to the cleaning department of the firm, and Mrs. Fannie Carnes has been added to the staff.

Mrs. Carnes' job with the firm is solely pickup and delivery of cleaning, Steinberg said.

"And it is a full-time job keeping up with the regular delivery routes around town, and the special calls we receive each day," she said.

The new delivery woman for the cleaners has worked here for the past seven weeks, but prior to coming here she worked two years as delivery woman for the Beacon Cleaners in Houston.

Her regular routes here cover all of Snyder, and surrounding oil camps. Oil camps regularly called on are the Magnolia camp, Humble camp, Sun Lemons camp, and the Lion Oil camps. The Lion camps are located at least 15 miles southwest of Snyder.

Steinberg formerly handled the pickup and delivery for the firm, but increasing business recently has required his services full time in the plant, in addition to the regular staff of the plant. Now both Mr. and Mrs. Steinberg apply full time in the plant.

"We have built the business on a policy of giving fast and efficient service, and additions in the shop and to the staff became necessary to continue to give that kind of service," Steinberg said.

Equipment used in the shop includes all the most modern cleaning equipment, and additionally includes the equipment which enables Highland Park Ceaners to give a superior service by including resizing of each garment to restore its original shape and fit with each cleaning.

Cleaning and pressing of their garments, and resizing are services patrons of Highland Park Cleaners are the easy-to-see services they get, but the services they receive which some of the patrons never know about are the ones which have made the cleaners a leader in the cleaning field here.

"Replacing buttons, patching worn pockets, sewing back a loose belt loop, and hundreds of similar small details to make a customer's clothing ready to wear when he or she takes them home are the things mean most appreciated by our customers," he said.

"In this business, as in all businesses, its the little things that count most," Steinberg said.

What, A Girl?

LOS ANGELES (AP)—Jackie Ellen Deitsch is assured of probably the most attention any child in the Deitsch family has had in three generations. She's the first girl born in the family in the last 50 years. In that time there had been 19 boys. The parents are Theodore Deitsch, 36, manufacturing executive, and his wife Betty, 26. They changed the name of their baby from the expected Jack to Jacki and are buying a new wardrobe for it. No one had even thought of buying pink.

Chiang Speaks To Formosan Military Units

TAIPEI, Formosa (AP)—President Chiang Kai-shek of Nationalist China told units of his armed forces today "I hope you will remember the humiliation of our defeat in 1949 and prepare yourselves for the counterattack" on the Communist mainland.

Chiang addressed military units after a big parade celebrating "Double Tenth," the 10th day of the 10th month of the Republic of China's 44th anniversary.

During the parade three huge U.S. B36 intercontinental bombers from Guam flew over the flag-bedecked streets, a birthday tribute by the Far East Air Forces.

Foreign dignitaries in the reviewing stand included Herbert Hoover Jr., U.S. undersecretary of state; U.S. foreign aid chief John B. Hollister; and U.S. Ambassador Karl L. Rankin.

The three conferred with Chiang before the parade. Hoover earlier had said Nationalist China plays an important part in the free world's "effort to seek a world-wide peace." He praised Chiang as "our good and loyal friend."

In his address to Nationalist soldiers, Chiang said:

"I hope you will remember the humiliation of our defeat in 1949 and prepare yourselves for the counterattack that will wipe out the Communist bandits and Russian aggressors.

"When the orders for the counterattack are given, you will begin the task of delviering your kinfolk on the mainland."

Chiang said a message to the nation yesterday that conditions were "fast ripening" for an assault on the mainland. He added that a counterattack "should start with a revolution on the mainland."

He took issue with arguments that such an attack would involve the United States.

"We neither expect our ally to participate in it nor ask him to assist us against his own interests," he said.

13 Persons Killed In Traffic Mishaps

By The Associated Press

Texas enjoyed clear skies and dry highways over the weekend—beautiful driving weather—but 13 persons died in traffic.

Two were fatally stabbed, four were shot to death and three others died in varied accidents for a total of 22.

Henry L. Mann, 56, retired vice president of the Texas Gas Transmission Co., was found mortally wounded in his garage at Houston Sunday. He had a bullet wound in his head and a pistol lay at his feet, police said.

Howie Fox, 34, a former major league pitcher, was stabbed to death Sunday in a fight. Police said the fight followed the ejection of three men from Fox' tavern in San Antonio. The three were held.

Epperson Gates, 26, a bouncer in the Dallas [illegible], was killed Sunday by a shotgun blast in the face. A 33-year-old Negro was arrested by police, who said the man had been ejected from the club.

Babe Ruth Williams, 29, was killed in a four-car crash near Tyler Sunday.

Lester D. Crawford, 33, a herdsman on a Jacksboro ranch, was electrocuted near Lorraine Saturday when an irrigation pipe he was handling came in contact with a high-voltage power line.

Miss Margaret Owen, 33, of Rankin, and Frank C. Mathers Jr., Sierra Blanca rancher, were killed near Sierra Blanca Saturday night when their auto struck the rear of a trailer-truck.

A car-truck crash blamed on a blowout killed three persons near Ranger Friday night. Two others were injured. Killed were John Thomas, 32, and Mr. and Mrs. Mack Johnson, 28 and 34 respectively, all of Ranger. Police said the auto in which the dead persons were riding had a blowout, throwing it into the path of a truck.

Norris Sharp of Paris was killed Friday night when the auto in which he was riding struck a filling station.

Lyndall Wayne Kennedy, 21, of Waco, was killed in a traffic accident Friday night south of Waco.

Houston Justice of the Peace Dave Thompson ruled homicide and suicide in the Saturday deaths of a Houston painter, Elliott Lewis, 54, and his childhood sweetheart, Mrs. Eva Thompson, 50. Mrs. Thompson's mother, Mrs. J. H. Layfield, was a witness. She said Lewis had come by her home threatening to kill her daughter. Mrs. Thompson was a widow while Lewis was estranged from his wife.

Joe Richards, 17, of Venus, was killed when his auto went off Highway 67 near Venus and crashed into a bridge abutment Saturday.

An auto overturned on a curve in U.S. Highway 287 about eight miles west of Henrietta Saturday, killing two Dallas men. An Irving man was injured. Dead were Donald Andrew Youngblood, 39, and J. D. McGee, about 41. Seriously injured was Anthony Elwood Monckton, 44, of Irving.

Three violent deaths were recorded in the Bryan area Saturday. Nicholas Moncias was killed just west of the city limits when a blowout threw his car into the ditch. Jesse Wade, Bryan, was killed in a car-train crash and a Netherlands aviation cadet, not identified by the Air Force, was killed when his trainer plane crashed.

Almeta Adams, 32, was found dead in the back seat of Eddie Watson's car in Dallas Sunday. She had been stabbed. Police were led to the car by Watson, 32, who came to the police station with a minister to tell of the stabbing. She had been dead 12 to 15 hours.

Marion Tuek III, 2 months old, was found dead in his baby bed Saturday in Dallas. His head had become wedged in the bars of the crib.

Parliamentary Course Slated Here Tomorrow

Driver training, gathering resource materials, and legislative and parliamentary procedures were all topics of discussion at the last meeting of the city council of the Parent - Teacher Associations here.

Mrs. Amon Weaver, president of the council, said a parliamentary procedure course has been scheduled for 9 a.m. tomorrow at the high school building, with room yet to be designated. Mrs. Holland Holt of Abilene, parliamentarian of the new 18th District, will teach the course, which is open to any persoons who wish to attend. About 30 members of the P-TA units here are expected.

It had been previously decided that the city's units' first project would be gathering of resource materials and resource people in the community to be used by teachers in the school system. Clois Henry has been appointed chairman of a committee on that project, and the committee will begin its work with a luncheon within a few days, with committeemen discussing at that luncheon how to proceed in gathering the material.

At the recent meeting, council members made plans for a study on whether driver instruction should be given to students of junior high age. Parents of junior high students were appointed to a committee for that study.

Bill Ballard, county probation officer and legislative chairman for the council, discussed the importance of knowledge of legislative procedures or of bills affecting the schools or children. Ballard and a committee of unit presidents and legislative chairmen will hold a half-day workshop before December to study legislation, including those already in effect and those needed for safeguarding children.

Safety Urged For Training

WASHINGTON (AP)—The National Security Training Commission says youths taking a six-month course under the new military reserve program should be given "intensive and realistic (training) with due regard for safety."

At the same time, it called for extra care in assuring the physical and moral well-being of the youths, most of them of predraft age. It expressed confidence the services have ample regulations and good men to do that.

The commission, which helped to prepare the new program and will watch over its operation, made detailed suggestions in a weekend report to Secretary of Defense Wilson.

It called on communities and civilian leaders near military camps to help, saying that the "average young American will do the right thing if he is not unduly tempted by the wrong."

It suggested also that full recreational facilities be provided at the training stations, and that the young reservists be given "little, if any, leave or time off base."

4 Trampled To Death

CELAYA, Mex. (AP)—Somebody exploded four firecrackers in a local movie theater tonight and a cry of "Fire" rang out. Four persons were trampled to death as the panic-stricken audience rushed for the doors.

Texas School Leader Dies

ROCKY MOUNT, N.C. (AP)—Dr. William James Battle, whose 62-year tenure at the University of Texas included being a bookstore operator and interim president, died here yesterday after a long illness. He was 84.

Funeral services were scheduled today. Burial will be in Raleigh.

Dr. Battle, born in Raleigh, was the son of Dr. Kemp Plummer Battle, president of the University of North Carolina from 1871-92.

Dr. Battle was graduated from the University of North Carolina in 1888 when he was only 18. He went to the University of Texas in 1893 as professor of romance languages. He was appointed dean of the College of Arts and Sciences in 1908, a post he held until 1911 when he was named head of the faculty. He was interim president from 1914 to 1916.

He resigned in 1916 after a disagreement on policy with Gov. James E. (Pa) Ferguson, but returned three years later as a professor. He retired as professor of classical languages in 1949, continuing as emeritus professor until last spring.

Two thousand different kinds of life, ranging from bacteria to fish, have been found on hulls, buoys and marine structures.

Senator Lauds Aid Program

TOKYO (AP)—U.S. Sen. Estes Kefauver said today he thought America's big Far Eastern aid program needs "reappraisal" in some countries, but is generally "well handled."

The Tennessee Democrat, nearing the end of a seven-nation Far Eastern tour, said the balance between economic and military funds should be examined in particular cases.

"But on the whole I would say the money is well received, well used and handled by good personnel," he said in an interview before flying to Korea.

He reported he will have "a good many recommendations" to make to the Senate Armed Services Committee when he returns to Washington.

He was briefed on the military situation for nearly two hours today by Gen. L. L. Lemniter, Far East commander, and his aides.

As of early 1955, Japan's land self defense force amounted to 110,000 men.

Leader Of Austrian Catholic Church Dies

VIENNA, Austria (AP)—Theodor Cardinal Inniter, 79-year-old head of the Roman Catholic Church in Austria, died yesterday of a heart attack.

A target of Nazi mobs and Communist propaganda alike during the changing times of his cardinalate, he had undergone surgery in a Vienna hospital recently and was showing signs of recovery when the heart condition developed.

His death raised to eight the number of vacancies in the 70-member College of Cardinals.

Archbishop-Coadjutor Dr. Fran Jachym, who had been carrying on mamy duties of the office during the cardinal's illness, was named capital vicar to carry on administration pending appointment of a new archbishop. Religious circles considered Dr. Jachym a likely choice for the permanent post.

Cardinal Inniter was the son of a poor Sudeten-German lace maker. He studied theology at Vienna Seminary and became its rector. He was named archbishop in 1932 and cardinal the following year.

Plans Being Made For Atomic Tests

WASHINGTON (AP)—Planning is reported under way for a new series of atomic tests next month at the Nevada Proving Grounds.

The reports, which had no official confirmation, were that the proposed tests might involve change in some existing devices and might provide further information on radioactive fall-out.

There was speculation that additional information on either or both of those points might be a part of preparations for a new series of hydrogen tests in the Marshall Island testing grounds next year.

The new Nevada test series, it was understood, is being planned on only a small scale. At the conclusion of the spring series, observers were given to understand no further tests were planned there this year.

SNYDER ELECTRONICS
Expert Radio and TV Service
We Sell and Install Rear Seat Speakers
Dial 3-6421 2508 Ave. I

For Home Town Radio & TV Repair
SEE
ROGERS RADIO & TV
Dial 3-6643 710 East Highway

M&M RADIO & ELECTRIC
Free Estimates On All
Electrical Appliance Repairs
DIAL 3-3793

MARTIN'S JEWELRY
DIAMONDS COSTUME JEWELRY
SILVERWARE WATCHES
WATCH REPAIRING WATCH REPAIRING
Dial 3-4121 1820 26th

NEEDLECRAFT SHOP
Sewing Machines And Accessories
Sew A Fine Seam—Find A New Hobby
Crochet, Bead Weaving, Trims
East Side of Square

TEXACO PRODUCTS
● Oils ● Lubricants ● Gasoline
—— Wholesale Delivery ——
GAY McGLAUN
1500 Avenue Q Ph. 3-3472

AUTO RADIATOR SERVICE
● Cleaned ● Repaired ● Recored
GRAVES RADIATOR SHOP
2407 Avenue V Phone 3-6732

GOOD BARBECUE
TRY SOME — YOU'LL AGREE IT'S THE BEST
HEAT CONTROLLED FRIED CHICKEN
CHUCK WAGON
25th Street & Ave. L Ph. 3-5152

LOCAL or Long Distance Moving
Dial 3—6791 Day or Night
McAlister Transfer & Storage

Competent
Registered Pharmacist
To Serve You
SNYDER DRUGS
West Side Of Square Phone 3-3451

BELL'S FLOWER SHOP
Nursery Stock
Cut Flowers, Plants and Floral Design
804 25th STREET
Phone 3-4651

Your Purina Dealer
HAS A COMPLETE LINE OF PURINA CHOWS
FOR —
• Stock • Poultry
• Dogs • Rabbits
CLARK FEED & SEED
1607 25th St. Phone 3-6691

BOOKS—PARTY FAVORS—GIFTS
RENTAL LIBRARY
BOOK NOOK AND GIFT SHOP
3004 Ave. T VIRGINIA SCHIEBEL Phone 3-4177

DEEP ROCK PRODUCTS
● GASOLINE ● CAR WASH $1.25 ● OILS
SNYDER'S NEWEST SERVICE STATION
PRINCE SERVICE STATION
Clairemont Road and Gilmore Avenue
Across from Jones Grocery—Dial 3-6901

CENTRAL TIRE SERVICE
Gates Tires & Tubes
Wheel Alignment and Brake Service
2310 Ave. S Phone 3-3841

EXPERT AUTO REPAIR
Factory-Trained Mechanics —
All Work Guaranteed
Williamson & Sons Motor Co.
Lincoln—Mercury Sales & Service

SNYDER HEATING & AIR CONDITIONING COMPANY
FURNACES LENNOX COOLERS
Next Door to Bus Station — Phone 3-4411 — Free Estimates

Snyder Glass & Mirror Co.
"Glass For Every Purpose"
Residential or Commercial
2007 26th St. Phone 3-6396

SEAT covers
SOWELL UPHOLSTRY
● Plastic ● Fiber ● Nylon
"Tailored to Fit"
2106 Ave. R Phone 3-4943

SNYDER MEAT COMPANY
Wholesale Distributors of Meat
Government Graded — City Inspected
G. W. PARKS — W. C. HART — OWNERS
1909 25th St. Phone 3-4471

The Amana Food Plan Saves You
Dollars On Your Food Budget — Get Details
JONES LOCKER PLANT
2003 25th Phone 3-3111

Everything For The Builder
LUMBER
ROOFING
TOOLS
LINOLEUM
Forrest BUILDERS SUPPLY

Cosden
Higher Octane
Gasoline
Cosden
Para-Fine
Motor Oils
VEEDOL
Motor Oils
Mansfield Tires
and Tubes
At the Sign of The
Cosden Traffic Cop
HIGHER COSDEN OCTANE
BASS OIL COMPANY
912 25th Cosden Jobber Snyder, Texas
2 Miles South On Big Spring Highway

BALLARD'S
Truck Stop Cafe
24-Hour Service
Featuring The
Finest Of Foods
At The "Y" on East Highway
Ludie And Carl Ballard
Owners And Operators

MOORE
Upholstery Shop
Offering Complete
Auto and Furniture
Upholstery
Also
Auto Glass Installed
2112 Ave. S
Phone 3-5714

Quality Work . . . Service
CLEANING
● Alterations ● Tailoring
● Re-Weaving ● Dyeing
● Factory Hat Blocking
● Leather Jackets Cleaned and Refinished.
Highland Park
Cleaners
Big Spring Hwy. Phone 3-7261

For Courteous & Reliable
Real Estate
SERVICE
Call Or See
Jack & Jack
Realty
1921 26th Phone 3-3452
"Member Snyder
Real Estate Board"

IF YOU NEED TO SELL – TRADE – RENT – BUY – HIRE – EXCHANGE
USE CLASSIFIED ADS DIAL 3-5486

DENNIS THE MENACE

"GOT A QUARTER? I'LL SHOW YA HOW IT WORKS."

Papa Pays Off Twice

MONROVIA, Calif. (AP)—"Daddy, give me a penny," implored Richard Meza, 2.

Michael Meza did, but wishes he didn't.

Richard disappeared, then came back moments later, wailing: "I want my money back."

Daddy didn't know what the boy was talking about — until he smelled smoke and investigated. He found that Richard had put the coin in the cigar lighter of the family car, causing a short that touched off a fire.

Papa put out the fire, but Junior isn't getting his money back.

Timber Time

GREENFIELD, Mass. (AP)—Massachusetts, 9th state in population but only 44th in area, nevertheless is planning to increase its timber production. Plans envisage doubling the number of Massachusetts tree farms within a year. The mittee says that under management, the state's 3,300,000 acres of forest could double or treble wood production.

Unemployment Drop

NUERNBERG, Germany, Oct. 8 (AP) — Unemployment among West Germany's 50 millions dropped to a new postwar low of 494,994 in September, the Federal Employment Board has announced. The previous low was August's 512,353.

Rates On Snyder Daily News Classified Word Ads:

One day	.05 Per Word
Three days	.12 Per Word
Six days	.18 Per Word
Each day following 15 word minimum rate	.01 Increase
Space ads	84 . . 7 inch per insertion

EARNED RATES

Three days	75 per inch per insertion
Five days	70 per inch per insertion

MONTHLY EARNED RATES

For 15 words at 26 issues per month. Total $6.70

Capitals and type larger than agate at double

WORD AD DEADLINES

Weekdays 5 p.m.
For Sundays 12 Saturday

charged to phone owners purely as an accommodation and payment is due immediately upon publication. Some types of ads are not charged under any circumstances but must be strictly cash in advance.

RULES

The publishers reserve the right to correctly classify all advertising, to edit any copy deemed objectionable for any reason, and reserve the right to accept advertising only on a cash in advance basis. Some ads are charged to phone owners purely as an accommodation and payment is due immediately upon publication. Some types of ads are not charged under any circumstances but must be strictly cash in advance.

BUSINESS SERVICE
Who Sells What & Where Is He?

BUTANE

—Call Scurry Butane Company, 3-3721 for prompt gas delivery. Sales & Services domestic & commercial appliances

FLOWERS

—Fresh flowers for all occasions. We telegraph flowers anywhere. Bell's Flower Shop. Dial 3-4651.

FURNITURE

—Frigidaire refrigerators, washers, ironers. Also large selection of quality furniture at King & Brown.

ANNOUNCEMENTS A

SPECIAL NOTICES A-2

Bugh Boren & Sons are dependable and experienced. Insurance, Real Estate, Loans. Oil. Dial 3-3651

AUTOMOBILES B

AUTOS FOR SALE B-1

For Sale By Owner

1951 Chevrolet styleline deluxe sports coupe. Radio, heater, power glide, new tires, sunvisor, undercoat, seat covers, excellent condition. See at 3401 Avenue S before 5:00. Dial 3-6306 or after 5:00 dial 3-4482.

FOR SALE: '52 Buick, 4-door dynaflo, radio and heater. Excellent condition. Private owner. No reasonable offer refused. Call 3-4845 after 5:00 p.m. Can finance to responsible party.

TRAILERS B-3

CASH FOR your old trailer house. Dial 3-4975

THIRTY-FIVE foot house trailer for sale or trade for equity in house. Dial 3-3647.

BUSINESS SERVICES D

FLOOR FINISHING D-6

Floor sanding and finishing. Free estimates. Call 3-4576. W. B. (Bill) Owens

HOME CLEANERS D-8

SNYDER RUG AND UPHOLSTERY CLEANERS. DIAL 3-5017.

HAULING - DELIVERY D-10

DIRT HAULING, yard plowing and leveling, also barnyard fertilizer. Dial 3-4505 or 3-7258

PLUMBERS D-13

HENRY SALBURY plumber, contract and repair. Free estimates, all work guaranteed, reasonable rates. Dial 3-6742

MISCELLANEOUS D-26

FOR CARPENTERS, call Carpenter's Local Union No. 2472. Dial 3-3612

URANIUM FARM SET

If You Want To Set In Uranium Sand Come To The Uranium Farm Two Miles West Of China Grove.

L. S. ALLEN

For ditching machine and dump truck service phone 3-4961. Also yard dirt, sand and gravel

Call O. O. Floyd for free estimates on concrete or tile work. Dial 3-7224.

Septic tank, cesspool service. Dial 3-4095. Roy Church, Rig Motel.

CESSPOOL-SEPTIC tank service. Pierce Moffett, 1310 - 19th Street, Snyder, Texas. Dial 3-7179. 3-5684

Call C. R. Agee, 3-4355 or 3-5123 for painting, paperhanging, texturing. Free estimates, courteous service. All work guaranteed

We Specialize in STORM CELLARS Steel and Concrete
No down payment, 36 months to pay.
Dial 3-4975 after 5:00 p.m.

ALL TYPE lawn mowers sharpened and repaired. Jack Darby Blacksmith Shop, 1923 25th Street.

EMPLOYMENT E

HELP WANTED, MALE E-1

WANTED: JOB

For 12 year old boy. Job is really needed. Would like to earn the money he needs.

Bill Ballard, 3-3703

HELP WANTED, FEMALE E-2

WOMEN WITH good typewriters. Make money typing spare time. Write today. Box 73, Belmont, Massachusetts. E-2

LADY TO keep child in my home five days a week. Dial 3-3941 or 3-5529 after 5 p.m.

CARHOP NEEDED for day shift. Apply in person. Sweet's Shop, 2505 Avenue O.

WAITRESS WANTED: We can place a good waitress on the morning shift with one day off each week. No phone calls. Apply Hilander Drive In, Big Spring Highway.

EMPLOYMENT E

HELP WANTED, FEMALE E-2

WANTED

Lady who can make good pastry, rolls and salads. Short hours, good pay. Apply in person 11:00 a.m. to 2:00 p.m. or after 6:00 p.m.

HILANDER DRIVE IN
Big Spring Highway

HELP WANTED, MISC. E-3

EXPERIENCED MAN and wife to run motel. See Cabin Courts West Highway 180, Snyder, Texas.

POSITION WANTED, M E-5

RANCH JOB wanted. Well experienced in ranch work. Contact 1504 Avenue R.

POSITION WANTED, F E-6

WOULD LIKE to do typing in my home. Dail 3-4197.

INSTRUCTION F

HIGH SCHOOL

ESTABLISHED 1897

STUDY at home in spare time. Earn diploma. Standard texts. Our graduates have entered over 500 different colleges and universities. Engineering, architecture, contracting and building. Also many other courses. For information write American School, O. C. Todd, 2401 29th Street, Lubbock, Texas.

FINANCIAL G

PERSONAL LOANS G-2

PHONE US your application, come by for your money. Snyder Finance Company, 1701 - 26th Street. Dial 3-6335.

LOANS Salary Personal

Quick — Courteous — Confidential
Personal Loans
$5.00 to $50.00
SNYDER FINANCE CO.
Dial 3-6335 1701 26th

LOANS ON anything of value. The Sportshop, 2413 Avenue B

WOMEN'S COLUMN H

CHILD CARE H-3

CHILD'S CARE day or night. 801 27th Street. Mrs. Taylor

CHILD care in my home day or night. 1.25 per day. 415 30th Street. Dial 4-6983

CHILD CARE in your home nights. Mrs. Johnson, 1000 28th Street. Dial 3-3612.

Will care for your children day or night. Mrs. Bama Davis. 803 29th Street. Dial 3-5605

Care for your children day and night. Free transportation. Mrs. J. C. Beavers, 501 25th street. Dial 3-3935

LAUNDRY SERVICE H-5

WILL DO ironing. Dial 3-5550. 806 27th Street

IRONING $1.00 per dozen. Large pieces 15 cents each. Contact at 801½ 24th Street.

SEWING H-6

NECCHI

Sewing Machines
Console Desk
and Portable Models
Elna Automatic Sewing Machine. World's Only 100% Automatic.
FOR RENT
New Sewing Machines

A.B.C. SEWING CIRCLE
2912 Ave. S Dial 3-4381

FOR RENT

New and used sewing machines. Sales and supplies. Service on all makes machines. Repair on vacuum cleaners.

SEWING MACHINES
MILLER SEWING MACHINE EXCHANGE
2703 Avenue "F" . . . Phone 4771

MISCELLANEOUS H-7

FOR WATKINS PRODUCTS, DIAL 3-5358.

MERCHANDISE K

BUILDING MATERIAL K-1

PAY CASH and save

Sheetrock ½", 4'x8' Sheet	$1.68
5/8 C.D. plywood sheathing, 4x8 sheets	$5.60
2x4 and 2x6, 8ft through 20 ft.	7.45
1x8 fir sheathing	6.50
Cedar Shingles (red label)	9.95
24x24 2 light window units	9.95
2-0x6-8 Mahogany Slab Doors	5.55
2-8x6-8 Mahogany Slab Doors	6.65

VEAZEY CASH LUMBER CO.
1 mile West On Lamesa Highway
Phone 3-6612

FARMER'S EXCHANGE J

FARM EQUIPMENT J-1

FOR SALE: Irrigation supplies. Pipe, sprinklers, pumps and etc. J. C. Massingill. Dial 3-4803

LIVESTOCK J-3

FOR SALE: Registered Hampshire hogs, all ages. Ben Harless, Hermleigh, Texas; one and one-half miles East Dunn.

FARM SERVICE J-5

Public feed cutting with power row binder anywhere in the county. Call or see R. C. (Ray) Lunsford. Dial 3-3098

MERCHANDISE K

BUILDING MATERIAL K-1

FARM TRAILER AND TRUCK MATERIALS

2 inch No. 1 Kiln dried tongue and grove Truck Flooring

1x6 Kiln dried, yellow pine Car Siding and centermatch

ALSO
Bolts
Hardware
Paint and
1x4s

FORREST BUILDERS SUPPLY
2109 25th Dial 3-3301

HOUSEHOLD GOODS K-4

Compare Our Prices

New automatic Maytag washers. New wringer Type Maytag washers.

Service

A complete parts and service department. Ten years experience in servicing Maytag Appliances.

SNYDER TRUCK AND TRACTOR
East highway Dial 3-3642

SPECIALS AT BERNSON FURNITURE COMPANY

Full size baby bed with good inner spring mattress $28.70

Super Kem Tone one coat rubber base paint, gal. $3.99

Nice selection of lamps, one group special price, each $4.99

Quality home furnishings: stoves, refrigerators, dinette, bedroom suites, mattresses, living room furniture, Name Brands. Discount prices every day.

BERNSON FURNITURE AND PLUMBING
1500 - 28th. Dial 3-6653

BARGAIN IN record players and used furniture. Giles Swap Shop, 2012 Avenue S. Dial 3-6552.

SEWING MACHINES for rent by week or month. Service any make. Allen's Sewing Center. Dial 3-4813

SPECIALS

9x12 Rugs	4.95
6x9 Rugs	3.95
Davy Crocket	6.95
Ironing Boards	5.95
Baby Beds	19.95
Lawn Chairs	3.95
Lawn Tables	2.95

ACME FURNITURE COMPANY
2109 Ave. T Dial 3-6219

SEE

This house full of furniture at Bernson Furniture Company, 1500 - 28th. A sofa-bed and chair. A rocker, and two plastic tables. A 10½-foot refrigerator and full size gas range. A large dinette and six foam rubber chairs. A large double dresser and bookcase bed with foam rubber coushioned mattress and box spring. Pay only $44.45 down and take over payments of $39.90 per month. This merchandise is fully guaranteed and is in perfect condition. Open 8:30 a.m. till 11 p.m.

See It Today
BERNSON FURNITURE CO.
1500 - 28th. — Dial 3-6653

Your own newspaper—The Snyder Daily News. For carrier delivery call 3-5486

MERCHANDISE K

HOUSEHOLD GOODS K-4

FOR SALE: Large Spinet Piano. 88 keys. Like new. Also nine cubic foot ice box. Dial 3-4621.

SECOND HAND STORE: furniture, miscellaneous items. Battery repairing, rebuilt batteries. Post Office Swap Shop, 2301 Avenue R. Dial 3-6122

A BARGAIN FOR YOU

Nice Five-piece oak dinette suite	$44.50
Used automatic Hotpoint washer	$149.50
Nice Tappan gas range	$109.50
Hotpoint refrigerator. Like new	$189.50

TOWN & COUNTRY
2403 25th Street Dial 3-3362

MUSICAL INSTRUMENTS K-5

PIANOS

There is a reason for selling 27 Pianos in three months. I have the largest stock of new and used pianos in this area. Terms or cash. Tuning-Rebuilding-Refinishing
CABLE - PACKARD - SOHMER
J. C. McBRAYER
One mile on Clairemont road
Dial 3-3760 Open Til 9 p.m.

SPORTING GOODS K-8

SAVE $100.00

On A 25 Horse Power Evinrude Outboard Motor

PHIL'S AUTO APPLIANCE CENTER
East Side Of Square
Dial 3-3922

MISCELLANEOUS K-11

FOR SALE: Portable washing machine, in good condition. Inquire 2105 Avenue B or dial 3-6825 after 12:00 noon

FOR SALE: Almost new standard Underwood typewriter. Dial 3-5796 after 5 p.m. week days. 113 30th Street.

T.V. TOWER, 73 foot complete with antenna, installed. $165.00. Dial 3-4481, 210 - 32nd

RENTALS L

BEDROOMS L-1

NICE ROOM in private home. Gentlemen. Dial 3-3310.

NICE BEDROOM for rent, private bath. Inside drive. 3301 Avenue U. Dial 3-3167 or 3-5298.

TUMBLEWEED COURTS: Weekly and monthly rates, telephones, air conditioned, tile baths, carpeted. New management. 3-5411

BEST HOTEL. Rest, Cleanliness, Low Rates. Weekly, $7.00 up. Private. Three Blocks North of Square

BARNEY MOTEL weekly rates. 24 hour telephone service. Highway 180 East. Dial 3-3543

ROOM-BOARD L-2

WANTED: ROOMERS and Boarders at Miller Motel. 1801 Ave. S. Dial 3-9272.

FURNISHED APTS. L-3

THREE-ROOM and bath duplex. Inquire 1907 31st Street. Dial 3-5957

TWO LARGE furnished rooms, garage, private entrance. Couple only. Close in. Inquire 2403 Avnue N

FURNISHED THREE-room apartment with garage. Bills paid. $60.00 month. 2900 Avenue W. Dial 3-5304

K-11

FURNISHED APARTMENT, near junior high, bills paid, private bath. 1207 - 26th.

THE SKYLINE MOTEL, modern apartments. Children welcome. Refrigerated air, tile baths, hotel rooms, maid service for single men. Three minutes west on Lamesa highway 180. Dial 3-6692

FOR RENT: Three room and bath furnished apartment. Gas and water paid. $65.00 month. 1208 27th Street. Inquire Apartment 1.

APARTMENT FOR rent to couple that is permanent, large rooms and closets. 2809 Avenue O.

TWO ROOMS and bath unfurnished. Inquire 2011 Avenue O

NOTICE
Apartment For Rent
ALSO
Trailer Houses With Chance To Buy.
Apply At
LONE STAR HOTEL

THREE-ROOM furnished duplex apartment. Inquire at 611½ 32nd Street

CLEAN TWO-room modern apartments at Del Norte Courts, Lubbock Highway. $16.00 per week

SMITH MOTEL: Kitchenettes and bedrooms to accomodate one to four persons. East Highway. Dial 3-6493.

TWO TWO-bedroom furnished apartments. $50.00 per month. 607 and 607½ - 32nd. Dial 3-7034.

RENTALS L

FURNISHED APTS. L-3

NICELY FURNISHED living room, bedroom, kitchen, breakfast nook and bath. Near town. 1304 - 24th. Dial 3-3784.

TWO AND THREE-room furnished apartments. Dial 3-3547

FURNISHED APARTMENT nice concrete block building. Bills paid. Thorton Apartments, Merrill Avenue, Bootheland Addition. 3-6706

UNFURNISHED APTS. L-4

TWO-BEDROOM duplex apartment, with private bath. Newly redecorated. Dial 3-6244.

Waymar Apartments
1901-1918 Coleman Street

Unfurnished two-bedroom apartments. Water and yard upkeep furnished.

B. F. Pinnell — Manager
1712—25th Street
Phone 3-6942 or 3-5912

FURNISHED HOUSES L-5

THREE-ROOM and bath furnished house. Dial 3-5567.

FURNISHED AND UNFURNISHED houses. 1810 Avenue O. Dial 3-7086

THREE-ROOM nicely furnished house, with bath. 611½ 32nd or 3-3340.

FURNISHED THREE-room house. Air conditioned, floor furnace. Bills paid. 2806 Avenue D. Dial 3-6455.

FURNISHED HOUSE and apartment, for boys and small family. Air-View Courts Lamesa Highway.

MODE TWO-room house. Newly decorated. Very modern. $10.00 week, bills paid. Voss Addition, South Snyder. Dial 3-4269.

NEWLY DECORATED, new furniture, close in town, modern three-room house. All bills paid. Dial 3-4278 or 2801 Avenue X.

FOUR-ROOM furnished house for rent. Bills paid. 2307 Avenue Z. Dial 3-4897.

FURNISHED HOUSES FOR RENT. 1808 Avenue S. Dial 3-5358.

PARTLY FURNISHED two large rooms and bath. Bills paid. Prefer couple or with one child. Dial 3-3035.

UNFURNISHED HOUSES L-6

TWO-BEDROOM unfurnished house, large closets. Dial 3-5626.

THREE - ROOM and bath unfurnished house, garage and fenced in yard. Couple only. Dial 3-5567.

TWO-BEDROOM unfurnished house for rent. $50.00 per month. See at 1007 33rd. Dial 3-3278.

REAL ESTATE M

BUSINESS PROPERTY M-1

INCOME PROPERTY, A-1 rentals, $25,000 will handle. Balance long terms. Principal only. Write Mrs. F. J. Repman, owner, 606 Kent Street, Midland, Texas.

FOR SALE

Cafe doing excellent business. Small down payment. Owner ill. Write 104 North Main, Aztec, New Mexico.

HOUSES FOR SALE M-2

TIRED OF WAITING
ON FHA OR GI LOANS?

Then see this new two-bedroom home with den, well built and well planned and ready for occupancy. Carpeted, garbage disposal, sliding closet doors, attached garage with plumbing for automatic washer, and new dustproof and storm proof windows. The price is VERY reasonable . . . try and match it for quality OR price!

Built and for sale by
H&H Development Co.
"The sign of better-built homes"
503 E. Highway
Dial 3-4451 3-6683

Highland Park Two-Bedroom F.H.A. Home

Redecorated, inside and out, carpeted, air conditioned and central heat. $700.00 down payment. For further information call

JACK & JACK REALTY
1921 - 26th Street
Phone 3-3452

REAL ESTATE M

HOUSES FOR SALE M-2

BARRACKS BUILDING for sale to be moved. Cheap. Would consider some trade. Dial 3-6125.

CLOSE IN large two bedroom home. Air conditioned. Nice lawn and shrubs. Barbeque pit and table. Lot 50 x 200 two blocks up town. $6,700.00. Call Jack & Jack Realty 3-3452 or 3-5642

FOR SALE by owner. Equity in two-bedroom home. Large fenced back yard. See at 3707 Noble Drive.

ATTENTION! CHURCH GROUP

We have a large one story hotel building. Move it or leave on lot. Will make a nice Missionary Church. Terms to suit. For further information call

JACK & JACK REALTY
1921 - 26th Street
Phone 3-3452

FOR SALE BY OWNER

Equity in two-bedroom home. See at 2902 - 37th. Street. Dial 3-4220 or 3-3433.

Ask for

HERSHEL HINSHAW

G.I. HOME

2358 Sunset—HIGHLAND PARK—Lovely two-bedroom home ready for posseession in a week or ten days. See this home if you want a well located home with an improved yard

SCOTT & SCOTT REALTY COMPANY
Big Spring Highway
Dial 3-6306 or 3-6307

100% G. I. New

Three-bedroom home, complete with automatic washer installed, air-conditioned, garbage disposal, and on pavement. Attached garage. Closing costs only payment required.

Pinnell Realty Company
FHA - GI - Conventional Loans
1712 - 25th. St.
3-5912 3-3524

REAL ESTATE M

HOUSES FOR SALE M-2

BUY MY EQUITY

In nice two-bedroom home in Towle Place; air conditioned, with 86-foot TV tower and antenna and take up low monthly payments.
Dial 3-6592

BELIEVE IT OR NOT

We have one new three-bedroom home with 100% G.I. loan available. The buyer was transferred—and this house is ready to move into—Check your credit today—move in tomorrow!

"Don't wait—we sell em!"

H&H Development Co.
503 E. Highway
Dial 3-4451 —— 3-6683

FARMS-RANCHES M-6

FOR SALE by owner, 160 acres improved farm, ranch land, three miles north Hugo, Okla. Fenced. Five room house, two large barns. Price $7,000. Dial 3-4551.

WANTED TO LEASE: Grassland. Dial 3-6611 or write Box 1436.

REALTY TIP

440 acres in Brown County, 90 cultivated. Three tanks, two wells, net fences, modern brick house, concrete cellar, two tile chicken houses, barn, sheds. $10,000 loan and will take some Snyder property in trade.

V. I. BLOCKER
207 Cedar Sweetwater, Texas
Phone 3083

FOR SALE-LEASE M-10

FOR LEASE

Brick building 100x80, metal building 60x168 attached. May be leased together or seperately. Close to square.
Dial 3-4592 or 3-6486

FOR SALE-TRADE M-11

For Sale Or Trade

Abilene property with seven-room house, for Snyder property with home. Central location. Rent income now $150.00 per month. W. W. Dozier, Box 1453, Snyder.

Expert Upholstering
FURNITURE
Rebuilt and Refinished
ALSO
Tailor-Made Seat Covers
And
Auto Glass Installed
MOORE Upholstery Shop
1707 25th Phone 3-5714

WE WANT YOUR FINANCE ON
Automobiles – Furniture – Appliances And Trailer Houses
SOUTHWESTERN BANKER'S FINANCE CO., INC.
3800 Block Big Spring Highway
Dial 3-4322 P.O. Box 991

WE DON'T NEED 100 USED CARS
But
We Have 5 Or 6 New 1955 CHRYSLERS
We Would Take A Used Car Trade-In On
POLLARD MOTOR CO.
2101 25th St. Dial 3-3221

Service
And Paid Sales
Cover
Our Overhead
LAMB CHEVROLET

We Have Really Gone Hog Wild

Heaters Of All Kinds From	$3.00 up
Chrome Dinette Suits From	$39.95 up

Lots Of Other Bargains Throughout The Store.

SNYDER FURNITURE CO.
Big Spring Highway Dial 3-5259

Three Men Mentioned In Race For Presidential Nomination

By The Associated Press

The names of Averell Harriman, Adlai Stevenson and Stuart Symington showed up in the political spotlight today as it focused on the developing race for the 1956 Democratic presidential nomination.

Republican eyes continued to turn to the recuperating President Eisenhower: Will he run again? How about the GOP choice if he doesn't?

Harriman, the New York governor whom his state's Democratic leaders are pushing for president, caught attention in a TV interview. He has repeatedly said "I'm for Adlai" Stevenson, the 1952 Democratic presidential nominee.

He said that again yesterday, but this time added he has "no obligation" and is "not at all morally bound" to support Stevenson at the Democratic National Convention next year.

He said he is not now a candidate for the presidency. But he said he does not believe a man 64 years old (he will be 64 next month) is too old to serve as president.

Stevenson, who hasn't yet said whether he'll run again, got a boost from the nation's capital, where a Stevenson-for-president club was organized. J. C. Turner, vice chairman of the Democratic Central Committee of the District of Columbia, was named temporary chairman of the clubs, whose announced supporters included two members of the Democratic National Committee — Mrs. J. Borden Harriman and Melvin D. Hildreth.

In Sikeston, Mo., home-state backers of Sen. Symington prepared for "preliminary" discussions on a proposed "Symington-for-president" campaign at a meeting of state Democrats next Saturday. The senator himself frequently has disclaimed any presidential aspirations for 1956.

Associates of Sen. Hubert Humphrey (D-Minn) plumped for him as the party choice for vice president. A blueprint seeking to minimize the tradition of geographic balance in the national ticket—it assumed Stevenson from nearby Illinois was most likely to head the slate—was being circulated among Midwest party leaders.

On the Republican side, J. Howard Pyle, former governor of Arizona, who is now a presidential assistant, said there is an "even, 50-50 chance that President Eisenhower will run for re-election."

Pyle did not elaborate on this statement to an Orange County, Calif., GOP meeting except to say: "If God will spare this man for us for a few more years we will see a new era of international peace."

Harold E. Stassen, Eisenhower's special assistant on disarmament, said that if Eisenhower does not seek re-election the Republican party will run "whomever the President wishes, and he'll win."

Himself a former Minnesota governor and a presidential aspirant in past years, Stassen was asked on a television program if he would accept an offer of the GOP nomination. He replied: "I'll do what the President wants me to do. I work with him."

In Denver, heart specialist Dr. Paul Dudley White said it is impossible to say at this time whether it would be physically possible for Eisenhower to run again next year because it is too early to know whether he will make a complete recovery from his heart attack.

Democratic National Chairman Paul M. Butler said in a TV interview that his party will aim its 1956 campaign against the Eisenhower administration whether Eisenhower runs again or not.

White Boosted For Political Role In Future

By ERNEST B. VACCARO

DENVER (AP)—If they are really searching for candidates for president, the Denver White House press corps might cheerfully nominate Dr. Paul Dudley White.

Reporters aren't too sure he has all the necessary political background—and he'd be the last to say that he has—but he's a whiz at a news conference.

Age might be a handicap in most cases, but the dry-humored 69-year-old heart specialist from Boston carries his years lightly, answers medical questions straight from the shoulder and preserves a complete calm.

He captivated his audience at a news conference yesterday -- just as he did a little less than two weeks before. That followed his first examination of President Eisenhower soon after the President's attack of coronary thrombosis.

He may lack political background, but he is learning fast. For instance, yesterday he anticipated a question whether Eisenhower could run again, if he wanted to. Dr. White had run into complications on that score before.

"The ultimate future," he said in that dry voice of his, "appears favorable, but any further questions asked me about what I think he might do a year from now, any such question, is unanswerable."

The last time he talked with the newsmen here Dr. White said it was "conceivable" that, barring complications, the President would be "physically able" to run again.

Reminded of this yesterday, he came back with:

"I didn't say that he was going to."

He added that what he said two weeks ago was based on whether the President "had a complete recovery." And even now, he continued, "it is too early to say" whether that will be the case.

He explained too why the President's breakfast menu includes "beef bacon" so often.

"Beef bacon has less fat than bacon bacon," he observed.

He even volunteered that sometime, after some of the pressure has passed away, he may do something about some of the reflections he has written about "coronary thrombosis in the presidency."

"But" he concluded, "they are not suitable for this conference at the moment."

India Suffers Severe Flood

NEW DELHI, India (AP)—India's government mobilized its resources today to aid hundreds of thousands of persons left homeless by north India's worst floods in more than 70 years.

Hundreds were reported dead in the devastated Punjab region. The waters covered much of Pepsu state as well as a large part of the major city of Amritsar, religious center of the Sikhs.

Prime Minister Nehru after a flight over the area said in a broadcast that "our problem of relief and rehabilitation is a colossal one." The government's resources have already been strained by disastrous floods in northeastern India a month ago.

Nehru described the floods this fall as "the worst in living memory, certainly the worst in the last 60 or 70 years." He said he believed reports of thousands dead in the north were "greatly exaggerated" but warned that the loss of crops by thousands upon thousands of flooded-out farmers posed a grave problem.

Changes In Patent Laws To Be Studied

WASHINGTON (AP)—Senators and prominent witnesses gathered for a discussion today on what patent law changes might help the inventor and promote America's scientific progress.

Sen. O'Mahoney (D-Wyo), chairman of a Senate Judiciary subcommittee conducting the $50,000 inquiry, said in announcing the round table hearing over the weekend that he hopes to have legislative recommendations for Congress next year.

The senator said he believes the present laws, last revised in 1952, tend to stifle the enterprise of small-time "attic" inventors who have contributed heavily to engineering advances of the past 50 years.

He said the U.S. Patent Office lacks the money and manpower to process speedily the thousands of patent applications it receives, and that the normal lag between application and granting of a patent now is four years.

Hogs Kill Farmer

STATESBORO, Ga. (AP)—N. B. Nesmith, 77, died last night of injuries suffered on his farm Thursday when he was attacked by three hogs.

RESCUE WORK HAZARDOUS—These workers had to watch their footing as they probed the wreckage of a United Air Lines DC-4, which crashed on 12,005-foot snow - covered Medicine Bow Peak, Wyo., killing 66 persons. The lines across the center of the picture are control cables ripped from the plane as it disintergrated.

Locksmith Lockd Out

ATLANTA (AP)—A locksmith went to work early today so he could pick the lock on the door of his store. Loy Lee, who has been a locksmith 30 years, said he installed a fine old oak door and a 50-year-old lock on his store Saturday. But when he got home he discovered he'd left the keys to the lock inside the store.

Anybody Need A Cobra?

CHICAGO (AP)—If anybody wants a hooded cobra from India the Lincoln Park Zoo has more than it wants. Eight 9-inch cobras were hatched last week. They are worth $30 to $40 each. The zoo maintains a permanent cobra population of six. The extra ones probably will be traded to other zoos.

Dr. John F. Blum
and
Dr. J. A. Nesbit
Associate
OPTOMETRISTS
Phone 3-3992 Snyder, Texas
N.W CORNER OF SQUARE

District Judge Vetoes Delay In Parr Suit

JOURDANTON, Tex. (AP)—A plea of abatement in one of the two recovery suits pending against George Parr, South Texas political boss, was denied yesterday.

The plea—to delay the hearing of the suit—was turned down by Dist. Judge R. D. Barrow. Parr's attorneys claimed a similar suit at Laredo had priority.

Barrow also set the trial for Oct. 31 in LaSalle County District Court.

The suit is one of two which are almost identical except for the persons who filed them.

Both seek recovery of money from Parr that he used to buy his 55,000-acre Dobie Ranch in South Texas. Everyone, including Parr, admits that he got the money from Duval County to buy the ranch.

The state and the district attorney first filed suit. Then the Duval County Commissioners' Court filed a suit. Both suits seek recovery of the money for the county.

But the commissioners court claims the money was a loan. In that case, Parr would not have to pay income tax on it. The state's and district attorney's suit does not call it a loan and presumably Parr could face income tax claims against the money.

Treating tobaco plant beds in the fall is usually more successful than in the spring.

STOP!
It is dangerous to let cough from common cold hang on
Chronic bronchitis may develop if your cough, chest cold, or acute bronchitis is not treated. Get Creomulsion quick and use as directed. It soothes raw throat and chest membranes, loosens and helps expel germy phlegm, mildly relaxes systemic tension and aids nature fight the cause of irritation. For children get milder, faster Creomulsion for Children in the pink and blue package. Adv.
CREOMULSION
relieves Coughs, Chest Colds, Acute Bronchitis

HOME PEST CONTROL SERVICE

3727 Ave. U
If It's Bugs You've Got Dial 3-5894 Snyder
BUG DOCTOR
A. J. Green
(All My Patients Die)
Bugs are a menace to your family's health. Have them killed now! Our Greatest Disease Carriers Are —
MICE ROACHES SILVERFISH
Our Job is to rid your house of rats, mice, roaches, moths, scorpions, water bugs, silverfish, centipedes, termites, ants, ticks fleas bedbugs and moles.
FULLY INSURED
All Residential Work Guaranteed
It Cost As Little As $3.00 Per Room

it's "Clear the Deck" Time at your STUDEBAKER DEALER'S!
ASTOUNDING LOW PRICES ON ALL MODELS!
BEST DEALS IN TOWN!
HIGHEST TRADE-INS EVER!
GREATEST NEW CAR VALUES EVER OFFERED!
SPECIAL FINANCING!

YES, we're clearing the decks immediately! We're going to move every car and truck on our sales floor, as part of Studebaker's tremendous "Clear the Decks" sales drive.
And you can have the greatest new car value of your life!
We're wheeling and dealing to move all our great new Studebakers . . . and fast. Trade-ins like you've never dreamed of before! Special, long-term, low-payment financing arranged!
Come in now. Take full advantage of this great "Clear the Decks" event. Get your new Studebaker!
COME IN NOW . . . SEE WHAT YOU SAVE!
Studebaker . . . so much better made . . . worth more when you trade!
STUDEBAKER DIVISION OF STUDEBAKER-PACKARD CORPORATION . . . ONE OF THE 4 MAJOR FULL-LINE PRODUCERS OF CARS AND TRUCKS
USED CAR—USED TRUCK BUYERS! See our big selection of Certified USED CARS AND TRUCKS
BOYD MOTOR & IMPLEMENT CO.
EAST HIGHWAY PHONE 3-7173

NEW 1956
Whirlpool
WASHES CLEANER AND SAVES YOU MONEY!
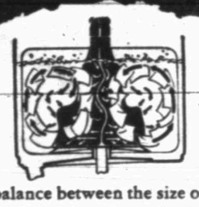
WHIRLPOOL WASHING ACTION
Balance . . . perfect balance between the size of the tub and design of the Surgilator is the secret of Whirlpool's superior, no-tangling, no-tearing washing action. No other automatic washes clothes so clean yet so gently!
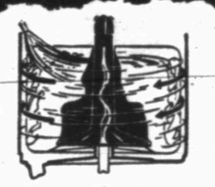
WHIRLPOOL SEVEN RINSES
Whirlpool rinses not three or four times but seven times to chase all soil and suds away yet uses less water. Most thorough rinsing known, it leaves clothes sparkling bright for cleanest washing ever.
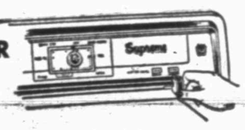
WHIRLPOOL SAVES WATER ON PARTIAL LOADS
The correct selection of water level is yours automatically with Whirlpool. High is for giant 9-lb. load; Low is for water saving on small loads up to 7 lbs. For even smaller loads, you can control water level as required.
SEE US FOR BIG TRADE IN ALLOWANCE OFFER!
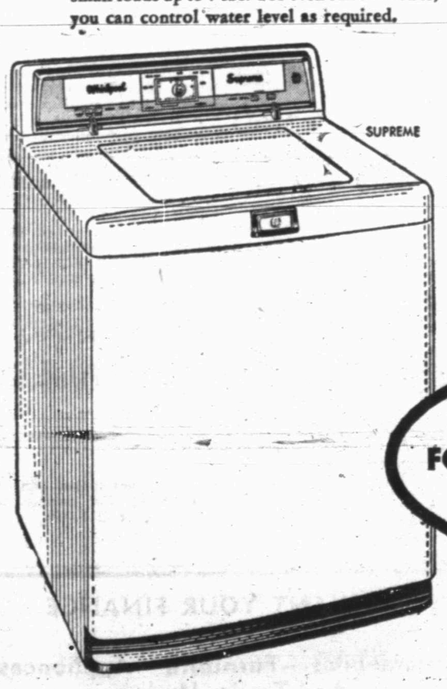

and all these advantages . . .
- Fully-illuminated Guide Lite control provides convenience.
- 3-Temp water selector with fabric guide for washing all fabrics.
- Giant 9-lb. capacity means fewer wash loads.
- Automatic filling regardless of water pressure.
- Delicate fabric washing time for synthetics.
- Flush-to-wall design permits neater installation.
- 5-Year parts warranty on sealed-in transmission.
NOW FOR ONLY $20.00 DOWN
Easy Terms
*Talk to the woman who uses a Whirlpool, then come in and see for yourself!
ROE HOME & AUTO SUPPLY
2207 Ave. S Phone 3-3402