WEDNESDAY

THE SNYDER DAILY NEWS

VOL. 20, NO. 113 SNYDER, TEXAS (79549) WEDNESDAY, SEPTEMBER 10, 1969 8 PAGES—PRICE 10c

The SDN Column

The 61st Legislature, during its regular session, put Scurry under the list of counties to have seasons and bag limits for game and fish regulated by the Texas Parks and Wildlife Department.

Hearing officers of the state department have scheduled a hearing for 8 p.m. Tuesday, Sept. 16, in the county courthouse here for that purpose.

Also on the list is Kent County, and a similar hearing has been set for 10 a.m. on Sept. 17, at the county courthouse at Jayton.

In all, nine counties were added to the list where the Parks and Wildlife Departments sets the seasons and bag limits. All species of game and fish are included in the regulatory authority for Scurry and Kent Counties.

★ ★ ★

If the forecasters know anything about it, the University of Texas and the University of Arkansas will be playing for the Southwest Conference Football title and perhaps even the mythical nation crown when they meet next Dec. 6 at Arkansas. This is something of a habit, and so are the comments of the two head coaches. Arkansas Coach Frank Broyles, long known for his outward pessimism, has, according to his publicity department, found many flaws in his squad of athletes at Fayetteville, and in his own words he saw nothing good at all in a recent scrimmage session.

Now comes Darrell Royal at UT Austin: "The alumni and the press are way ahead of our football team in preparation for this season."

Royal is not the complete pessimist, however. He confessed that both his offense and defense would start out "more settled" than they did last year.

"For one thing, James Street is settled at quarterback, and that was an unstable position last year."

★ ★ ★

Jimmy McFarland, who has headed efforts of local Jaycees in generating more support around town for Snyder High School's football team, reports good response to the Jaycees' downtown picture project. They have large photographs of varsity footballers displayed on the doors of business firms. And the Jaycees are not finished with their activity in this field, McFarland assures.

--- WACIL McNAIR

★ ★ ★

Today In History

By THE ASSOCIATED PRESS

Today is Wednesday, Sept. 10, the 253rd day of 1969. There are 112 days left in the year.

Today's highlight in history:

On this date in 1813, an American naval force under Oliver H. Perry defeated the British in the Battle of Lake Erie in the War of 1812.

On this date:

In 1608, John Smith was elected governor of the Jamestown colony in Virginia.

In 1775, 5,000 Acadians were banished from Nova Scotia.

In 1846, Elias Howe of Spencer, Mass., received a patent on his sewing machine.

In 1898, Empress Elizabeth of Austria-Hungary was assassinated by an anarchist in Geneva.

In 1907, the British colony of New Zealand became a dominion.

In 1939, Canada declared war against Germany.

Ten years ago — The exiled Dalai Lama of Tibet appealed to the United Nations to help save his people from extinction by the Chinese Communists.

Five years ago— The U.S. ambassador to South Vietnam, Maxwell D. Taylor, reported continued progress in the war against the Communists despite a political crisis in Saigon.

One year ago —Government officials in Czechoslovakia appealed to people who had fled the Soviet occupation to return.

★ ★ ★

THE WEATHER

SNYDER TEMPERATURES: High reading Tuesday, 69 degrees; low reading 62 degrees; reading at 7 a.m. today, 65 degrees; precipitation, .42.

Northwest Texas: Cloudy, cool and occasional light rain or thunderstorms tonight and Thursday. Low tonight 60 to 68. High Thursday 75 in north to 90 in south.

North Central Texas: Cloudy, cool and occasional light rain tonight and Thursday. Low tonight 60 to 74. High Thursday 75 in northwest to 90 in southeast.

Northeast Texas: Cloudy, cool and occasional light rain or thunderstorms tonight and Thursday. Low tonight 62 to 72. High Thursday 80 to 88.

South Central Texas: Partly cloudy and warm through Thursday with scattered showers and thundershowers, mainly in north. Low tonight 68 ot 78. High Thursday 88 to 95.

Southeast Texas: Partly cloudy and warm through Thursday with widely scattered showers and a few thundershowers. Low tonight 66 to 76. High Thursday 88 to 94.

Southwest Texas: Partly cloudy tonight and Thursday with scattered showers and thundershowers. No important change. Low tonight 62 in north to 74 in south. High Thursday 84 to 94.

West of the Pecos: Partly cloudy tonight and Thursday with widely scattered thundershowers, mainly over mountains. No important change. Low tonight 52 to 68. High Thursday 82 to 95.

Brownsville to Port O'Connor: East to southeast winds 8 to 18 knots tonight and Thursday.

HONOR OFFICERS — Newly elected officers of the National Honor Society at Snyder High School are, from left to right, Dennis Carlton, vice president; Barbara Carter, secretary; and, John Hood, president.

LEAVING TEXANS BIG TAX BILL

Legislators Finally Adjourn

By LEE JONES
Associated Press Writer

AUSTIN (AP) — Texas' most bitter six weeks of legislating since 1961 are over, with consumers and businesses left with the biggest tax bill in state history.

The second special session of the 61st Legislature ended shortly after 7 p.m. Tuesday.

Lawmakers had completed their essential tasks with passage Monday of a record $5.8 billion two-year state budget and approval Saturday of a tax bill that totals about $359 million over 1970-71 when you count the added city sales tax revenue it will raise.

The next largest two-year tax bill was $350 million in 1961, the year Texas' first sales tax was passed.

The final legislative day was devoted to a House reprimand to Land Commissioner Jerry Sadler; selection of Sen. Criss Cole of Houston as Senate president pro tem; final action on a big stack of bills and resolutions; and a last-minute filibuster by Sen. A. R. Schwartz of Galveston.

Representatives voted 64-49 to reprimand Sadler for "misleading" a House committee and trying to prevent two lawmakers from viewing treasure taken from a sunken Spanish galleon.

Sadler contended he misled the committee into believing he had signed a contract with an Indiana salvage company in order to trick the firm into returning part of the treasure to Texas.

Cole, 51, who was blinded by a Japanese grenade in World War II, will serve as president pro tem—assistant presiding officer—of the Senate between now and the next time the legislature convenes, probably in the 1971 regular session.

Rains Continue; Lake Up Slightly

Autumn-like showers continued Tuesday afternoon and this morning, and forecast called for more during the day.

Althouh most of the recent rains have been spotted, all areas apparently had figured in the pattern and the rainfall of the past two days, although mostly light, has been general.

Lake J. B. Thomas had .80 inch at the dam during the 24-hour period ending at 9 a.m. today. The lake's elevation had moved upward about one third to half a foot from moderate runoff in the Colorado River and Bull Creek.

Snyder had .42 inch in the official gauge at the city water plant this morning, making a total of .52 for the past two days. More light showers fell intermittently this morning.

The rains covered a big area of Northwest Texas.

Rain collecting during a 4.15-inch downpour caused the roof of a school building to collapse Tuesday at Sterling City in West Texas.

There were widespread showers elsewhere about the state, and the misty weather lingered over most of the North and West Texas today. It promised to hold temperatures pleasantly lower for a second straight day.

At the same time skies were generally clear and it was rather warm in South Texas.

The deluge at Sterling City, between Big Spring and San Angelo, caved in a flat roof on a brick shop building. Officials estimated the weight of the accumulated water at around 60,000 pounds.

Hallways were flooded in the Sterling City high school but there were no injuries. The roof came down while no classes were in session.

Moisture amounts were much lighter at other points. San Angelo measured 1.19 inches, Big Spring 1.02, Lubbock .77 and Abilene .73.

Light rain through the night and this morning ranged across the Texas Panhandle, spilling over into New Mexico and the Oklahoma Panhandle. Fog was mixed with drizzle around Amarillo, Dalhart, Childress, Lubbock and Big Spring.

Farther south it was drizzly or scattered showers fell from Southeastern New Mexico across nearly all the north half of Texas, with a few thunderstorms mixed in between Wichita Falls and Hobbs, N.M.

E. L. Chitsey Dies Today; Service Set

Eldon L. Chitsey, 56, who lived southwest of Hermleigh, died at 6 a.m. today in Johnson Hospital at Loraine.

Mr. Chitsey, a farmer, had lived in the area since 1943. A native of Delta County, he was married on May 29, 1932, to Miss Ida Prescott at Inadale. Mrs. Chitsey survives.

Also surviving are three daughters, Mrs. Jo Henry of Roscoe, Mrs. Doris Layfield and Mrs. Carolyn Beane, both of San Angelo; two sons, Jerry Chitsey of San Angelo and Doug Chitsey of Colorado City; his father and step-mother, Mr. and Mrs. E. T. Chitsey of Snyder; a sister, Mrs. Irene Soules of Seattle, Wash.; two half-sisters, Mrs. Earlene Stroud and Mrs. Sarah Ward, both of Snyder; two brothers, W. B. Chitsey of Snyder and W. T. Chitsey of Brownwood; a half - brother, Randy Chitsey of Snyder; and 11 grandchildren.

Mr. Chitsey was a member of the Baptist Church and was a Mason.

Funeral service will be held at 3 p.m. Thursday at Central Baptist Church in Hermleigh, with the Rev. Fred Boatman, pastor, officiating. Masonic rites and burial will be at Lone Wolf Cemetery, under direction of Bell-Scale Funeral Home.

Circus Set Here Today

The Suez Shrine Circus was set to put on two performances today at the Scurry County Coliseum with the matinee performance set for 4 p.m. and the evening finale at 8 o'clock.

Tickets will be available at the door, at Thompson Shoe Store, The West Texas State Bank and the Snyder National Bank.

The circus features several of the top acts in the United States. The proceeds will be used to support Shrine children's hospitals.

The Veterans of Foreign Wars Post 8231, is providing volunteer parking lot attendants.

Egypt Is Pounded By Israeli Jets

TELE VIV (AP) — Israeli jets pounded Egyptian army vehicles at Ras Abu Dareg and Ras Za' Afrana in Egypt today at the same points across the Gulf of Suez hit by Israeli armored columns the day before, the army announced.

The terse announcement said Israel planes hit Egyptian army vehicles at both points along the gulf 39 and 55 miles south of Port Suez which is at the southern end of the Suez Canal.

The jets struck in the morning and all returned safely to base, the spokesman said.

A military communique from Cairo said one Israeli plane was downed by antiaircraft fire during the attack.

Tuesday's raid by Israeli armored forces, backed by jets and naval vessels, was the largest amphibious operation into Egypt since the six-day war of 1967. Israel said 100-150 Egyptians were killed.

The Israelis roamed along a 30-mile stretch of the coast, apparently without major Egyptian resistance.

The 10-hour operation, the first by Israeli armored units in Egypt, was described by Defense Minister Moshe Dayan as a demonstration of operational ability "almost unprecedented in military history." He warned of "even heavier strikes" across the Gulf in the wake of alleged Egyptian violations of the cease-fire.

The Israeli war hero said the amphibious raid by Israeli infantry and tank forces was "one of the most daring" since the six-day war of June 1967. He said the Israeli troops displayed "an operational ability almost unprecedented in military history."

Israel said the commando force crossed the Gulf of Suez about 2 a.m. and landed near El Hasayer, about 28 miles south of the Suez Canal.

The force moved southward for 30 miles and met little or no resistance as it "attacked guard posts, army camps, radar stations, military vehicles and military encampments," an Israeli spokesman said. Then the commandos and their vehicles were picked up and returned across the gulf to Sinai Desert posts which Israel seized from Egypt in the 1967 war.

Israeli officers said the ground troops were backed up by warplanes that struck scores of military targets and delivered a "devastating attack" on a big antiaircraft missile battery at El Hasayer.

Seven Are Indicted

Nine indictments were returned against seven persons by a Borden County grand jury yesterday.

Indicted on charges of theft over $50 were William Patrick and Joe Hyden. Indictments on charges of burglary were returned against Donald Lee Smith (two counts), Steve Blanchard, Jimmy McEachern, Wilma Smith, Buddy Roy Ryerson and Joe Hyden.

Rites Thursday For Mrs. Pena

Funeral rites have been set for 2 p.m. Thursday at the Gethsemane Spanish Assembly of God Church for Mrs. Ester Vasquez Pena who died early Tuesday.

The Rev. Leadra Gomez, pastor, will officiate, and burial will be in the Snyder Cemetery, under direction of Bell - Scale Funeral Home.

SPRUCE-UP AT TRUCE TIME — Some Yanks of the U.S. 25th Division do maintenance on weapons and armored personnel carriers while one trooper takes a sun bath during Vietnam battlefront truce occasioned by funeral of North Vietnamese President Ho Chi Minh. This scene is at Firebase Devins 53 miles northwest of Saigon. Sunning in foreground is SP4 Edward Gobel of Chicago. (AP Wirephoto via radio from Saigon)

Golf Pact Okayed; Enrollment Rises

Snyder School Trustees last night approved a new contract with Snyder Country Club for use of the club's golf course by school golf teams and got a report that school enrollment had increased substantially the first two days of this week.

The new contract for use of the golf course provides that the schools pay the Country Club an annual fee of $1,200. Under the previous contract, the fee was $900 per year, but Country Club officials had requested a substantial increase because dues for members had been increased and costs of maintaining and operating the golf course had increased.

Enrollment figures as of last Friday had been included among reports presented the board in last night's meeting agenda, showing a total of 3,592 pupils, or 50 more than the corresponding report last year. However, Pat Falls, assistant superintendent, said the figures in the agenda already were obsolete since an additional 50 had enrolled Monday and Tuesday, making a total of 3,642. Most schools in the system had additional pupils this week, with the biggest increase at Travis Junior High where 11 more were registered Monday and Tuesday, making a total of 427 there, and at Central Elementary where an increase of 14 raised the total to 303.

An eighth grade pupil at Travis asked the board for re-instatement without getting his hair cut. He had been suspended at the junior high school, pending a hair cut. Board President Dan Cotton read the board's policy on dress and personal appearance after which the board voted unanimously to uphold the policy.

Two resignations of personnel were officially accepted. They were from Bob Womack, who resigned as West Elementary Principal to enter private business here, and from Dorothy Taylor, teacher aide at West Elementary.

New personnel approved include Edgar Lee Williams, biology teacher at high school; Mrs. Martha Barr, second grade at Central Elementary; Tim Gette, journalism at high school; Mrs. Floy J. McNaughton, sixth grade at North; Mrs. Mary Ann Hooks, Head Start at Child Development Center; Mrs. Mercedes Vargas, teacher aide at Northeast; Mrs. Ruth Banks, aide at Humble - Smith; Mrs. Joyce Landon, aide at West and Stanfield; Mrs. Nancy LaRoux, aide at West.

Reassignments include Frank Miller from Principal at North to Principal at West; Jim Erwin, from director of special services to Principal at North; Gene Williams, from elelmentary counselor to director of special services; Mike Ezzell, from sixth grade at North to elementary counselor.

The board approved a trip by the superintendent and assistant superintendent to attend the Second National Personnel and Recruiting Conference at Las Vegas, Nev.

Plane Collision Kills 83 Persons

INDIANAPOLIS, Ind. (AP) — An air traffic controller said today a small plane that sheared off the tail of an Allegheny Airlines DC9 jetliner Tuesday, plunging 83 persons to their deaths, was invisible to the radar at Weir Cook Municipal Airport where the big aircraft was preparing to land.

"The big plane showed on the screen, but not the small plane," said Jack H. Frets, public affairs officer for the Indianapolis Air Route Control Center.

"This is not uncommon when a plane does not have a transponder or beacon, a device which reflects the radar beams," Frets said.

He added, however, that the radar reflectivity of aircraft also is affected by such things as weather, altitude and the attitude of highly streamlined planes. Visibility was about five miles in partly cloudy skies.

Both planes tumbled to earth after the collision, and the collection of fragments of bodies and debris from a soybean field continued today.

Eyewitnesses said the single-engined Piper Cherokee, piloted by 35-year-old Robert W. Carey of Indianapolis on a solo cross country flight, knifed into a passenger plane's tail section where its two jet engines are located.

All 78 passengers and the crew of four on the jetliner, as well as Carey, an Indianapolis plumber and father of six, were killed.

The jetliner, which began its flight at Boston, had touched down at Baltimore and Cincinnati and was scheduled to stop at the Indianapolis airport before going on to St. Louis.

"It was near perfect weather," said John Shaffer, one of a team of 16 investigators from the Federal Aviation Administration. "It's almost inconceivable that the two planes were at the same spot at the same time."

The aerial collision occurred near London, a community of 300 about 10 miles southeast of Indianapolis.

Most of the wreckage of the DC9 airliner landed in a soybean field 100 yards from a mobile home park where many of the 150 residents watched with terror as the severed fuselage of the jet whistled toward them.

Bodies, wreckage and luggage fell from the sky.

Airport controllers said the jet disappeared from a radar screen as it dropped from 6,000 feet to 2,500 feet in its landing approach.

CAREER CORNER

By F. J. LAIN

STUDENT JOBQUAKE. A part-time job is becoming the new In Thing for students. A special report by U.S. Labor Department economist Elizabeth Waldemon, in the August issue of "Monthly Labor Review," describes the student work boom:

In October, 1968, 100 per cent more youths (16 to 24) held jobs while in school than during the same month of 1960. Four out of 10 men students worked, and one out of three women. Employment rates are even higher on a yearly basis. For example, 66 per cent of students worked some portion of the last full year surveyed (1967).

Average student earnings in 1967 totaled $600; older students made more and women generally less. Average work week was 20 hours, although 40 per cent worked less than 15 hours.

What type of jobs do students hold? Male teen-agers were concentrated in operative, service and laborer jobs, while white-collar work predominated for 20- to 24-year-old men. Five of six older women students also had white-collar jobs — half of them did clerical or sales work. Teen-age girls usually worked in private households or held other service jobs.

This is an encouraging trend. Aside from money considerations, the first-hand experience gained on a job is a good way to find out who you are — and what you want to be.

HELP FOR RETIREES. There's more good news at the other end of the age scale. A new Senior Community Service Aides program in five cities will provide part-time jobs for 313 needy older workers. The program will be sponsored by the U.S. Department of Labor and two nonprofit organizations: The National Retired Teachers Assocation and the American Association of Retired Persons.

Projects will be conducted in Atlanta, Ga., Jacksonville and St. Petersburg, Fla., Kansas City, Mo., and Louisville, Ky. Recruitment of applicants at least 55 years of age, with poverty level incomes, will be through the local state employment service office. Participants will be trained as library aides, hospital aides, employment aides, office aides, recreational aides and similar occupations. Wages will range between $1.60 and $3.00 per hour for a 20-hour work week.

"Green Light" — a component fo the National Farmers Union Green Thumb project — will also receive new federal funds to hire 270 older and retired persons in rural areas in 11 states. Opportunities will be mostly for women this time: homemaker aide, teacher aide, library assistant, and food and nutrition aide. Jobs will be developed with local agencies, such as county health and welfare departments. States are: Ark., Ind., Ky., Minn., N. J., N. Y., Okla., Pa., S. D, Va, and Wisc.

NEW LOOK. A Washington, D. C. technical employment agency, Ability Search, has a new angle in bringing people and jobs together. The firm offers prospective employers and employees video-taped interviews of one another. In living color?

BUSINESS LOCATION. A just-issued publication of the Small Business Administration is filled with valuable information on factors to be considered when choosing the site of a small plant: the company's market, the available labor force, transportation, raw materials, and available buildings. If you would like a free copy of the eight-page "Locating or Relocating Your Business," send me a postcard in care of this newspaper.

* * *

What career would you like explored in this column? Send topic suggestion to Joyce Lain at this newspaper. Sorry, no mail replies can be given.

THE SNYDER DAILY NEWS

Published Sunday morning and each evening except Saturday by the Feather Printing and Publishing Co., Inc., at Snyder, Texas 79549.

Entered as second-class matter at the Post office at Snyder, Texas.

SUBSCRIPTION RATES: By carrier in Snyder 35 cents per week $1.50 per month. By mail in Scurry and adjoining Counties, one year $9.95. Balance of Texas one year $12.50. All other States $15.00.

MEMBER OF THE ASSOCIATED PRESS.

The Associated Press is exclusively entitled to use for republication all news dispatches in this newspaper, also local news published herein. All rights reserved for republication of special dispatches.

Bryan Bank Robbed

BRYAN, Tex. (AP) — A bomb threat netted a bank robber $11,805 Tuesday afternoon.

The robber didn't leave his car. He used the drive-in facilities of the First Bank and Trust.

Henry Clay, president, said, "The man drove up to the window, and when she slid out the tray, he put a sachel in it. It had a note on it that said the package was a bomb and he would set it off if she didn't put money in the bag."

The teller involved is Beverly Speakman. She said the robber covered his face and fingers with adhesive tape.

Police discovered the robber's car shortly after the robbery. It had been abandoned about two miles from the bank. It had been stolen.

The teller took down the license number of the car. Clay said she described the man as brown haired and about 40 years old.

The note was signed "Jake."

Fence Is Damaged

Damage to a fence at the J. W. Tatum residence, 2208 Avenue L, was placed at $15 after it was struck by a 1966 Model Falcon operated by Olga Felipa Vargas, 503 Thirty-fifth Street, at 3:56 p.m., according to a City Police report. Damage to the vehicle was negligible.

Midday Stocks

By THE ASSOCIATED PRESS

AT&T	52½	
Atl Rich	113½	
Beth Stl	29	up ⅛
Borden	26⅝	off ¼
Cat Trac	42½	up ¼
Celanese	67¾	up 1¾
Chrysler	36⅞	up 1¼
Cities Svc	54⅞	up 1¼
Coca Cola	72	off ¼
Cont Oil	29½	up ¼
Crown Zel	36	up ¾
Dow Chem	68⅞	up ⅞
DuPont	122½	up ¼
Eastman	75⅞	up ¾
El Paso NG	18⅜	
Ford	45½	off ¼
Gen Elec	83	up ¼
Gen Foods	75⅜	up ⅛
Gen Mtrs	72⅜	up ⅞
Gen Tel	33⅜	up ½
Gen Tire	18⅝	
Great A&P	27⅛	up ⅛
Gulf Oil	38½	up ⅝
IBM	341	up ½
Int Paper	38⅝	off ⅛
Johns & J	134	up ½
Kennecott	41	up 1
Mobil Oil	58½	
Monsanto	42¾	off ¼
Penn Cent	40¾	off ⅛
Penney	51	up ⅜
Phillips P	35	up 1
RCA	40½	up 1½
Safeway	24⅜	
Sears	68	up ⅛
Stand NJ	72¼	up 1⅝
Tenneco	24⅜	
Texaco	33⅛	up ⅜
Transitron	7⅜	up ⅛
Un Carbide	43	up ⅜
Uniroyal	20⅞	up ⅜
US Steel	37⅞	up ⅝
Woolwth	35½	
Xerox	95¼	up 2¼

Abilene Has First Mobile Savings Unit

ABILENE, Tex. (AP) — Texas' first mobile savings and loan unit began serving eight cities Tuesday.

The unit, sponsored by the Abilene Savings Association, will have to be given some time for an adequate test, according to C. E. "Sonny" Bentley, president of Abilene Savings.

The 28-foot custom-designed bus will make weekly stops at Baird and Clyde on Monday, Cisco on Tuesday, Eastland on Wednesday, Albany and Anson on Thursday, Merkel on Friday and Hamlin on Saturday.

Each city has a permanent parking location from which the Abilene Savings facility will serve the community and surrounding area.

"Additions can be made to savings, withdrawals can be made, and applications for loans can be taken—every service is included except the approval of a loan, which must be made in our home office," Bentley said.

Two More Texans Killed In Vietnam

WASHINGTON (AP) — Two Texans were among 31 servicemen reported killed in Vietnam action Tuesday by the Pentagon.

The two were Spec. 4 Larry D. Fralicks, son of Mr. and Mrs. Travis R. Fralicks Sr., of Cedar Hill and Pfc. Leslie R. Bell, brother of Ernestine Sparks, 2645 Goldsmith St., San Antonio.

Project Rulison Set For Today

GRAND VALLEY, Colo. (AP) — The much delayed Project Rulison underground nuclear explosion in western Colorado was definitely set for 5 p.m. (EDT) today—unless there is an unexpected change in the weather prior to that time.

The decision to proceed with the 40-kiloton blast was made at a weather briefing this morning at the project headquarters in nearby Grand Junction.

The Atomic Energy Commission's weather experts said the wind in the area was blowing from the northwest, which would carry any leaked radioactivity—which they do not expect—to sparsely populated mountainous areas.

The explosion was originally scheduled for last Thursday but has had a series of postponements because winds had prevailed toward populated areas such as Denver, located about 140 miles east of the blast site.

All traffic was to be halted within 40-mile radius of the blast site, located on Battlement Mesa, an isolated area near the small town of Grand Valley. The traffic barriers were to go up about 1½ hours prior to blast time and were to be taken down after an inspection shows no landslide damage to the roads.

The few people residing within 5 miles of the site were being evacuated. Miners in the area have been asked to remain outside at the blast time.

The project is part of the Plowshare Atoms for Peace program. Its aim will be to jar loose natural gas from sandstone formations more than 3,000 feet underground. It is sponsored jointly by the AEC and the Austral Oil Co. of Houston, Texas. An Austral official estimated that the gross value of natural gas resources in the area was $1.34 billion.

Rock Been On Moon Long Time

SPACE CENTER, Houston (AP) — One of the rocks that Neil A. Armstrong picked up on the moon had been at Tranquillity Base for a long time.

The rock had been "sitting on the surface, just sitting there, as a rock for 150 million years," says Dr. Robin Brett, a member of the scientific team that examined rocks returned on the Apollo 11 flight.

The rock hardened from a molten state about three billion years ago, he said, and probably was blasted from the moon's bedrock by the impact of a meteor miles away.

"When this rock first got on the moon's surface, dinosaurs roamed over North America," Brett said.

On the earth since, he said, "there have been mountain ranges formed and partly eroded away, the seas came in covering vast areas and then went out again. All through that time, this one little rock had just been sitting there with no action whatsoever."

Methodists Approve Support

SAN ANTONIO (AP) — Urging positive response to Negroes' demands, the United Methodist Church's commission on religion and race Tuesday approved support for the principle of black economic development.

The 30 member commission called on the denomination to "endorse and support organizations by which our church can participate in and contribute to black America's struggle to fulfill itself."

The church should not respond to black economic demands "with a totally negative reaction that will serve only to negate our prior commitment and our Christian obligation to black people," the resolution said.

The group ended its two day meeting Tuesday. Presiding was Bishop W. Kenneth Goodson of Birmingham, Ala. The next session will be in February at Birmingham.

The commission said it was "unfortunate that it took a confrontation of the ideological stance, violence-oriented and reparational demanding dimension of the black manifesto to challenge the Christian church" on the issue of black development.

Make Plans To Display Old Articles

Persons wishing to display articles that pertain to life of the early settlers at the Rancher's Day Celebration Sept. 20 in the Scurry County Coliseum should make arrangements to do so on or before Wednesday, Sept. 17.

Anyone wishing to display photos, documents, or books should contact Mrs. Wraymond Sims, 573-3229, or Mrs. Wilson Connell 573-2033 or 573-9447. Those wishing to display antiques should call Mrs. Billy Longbotham, 573-9904, or Mrs. Gene Dulaney, 573-5776 or Mrs. Connell.

Articles that will be displayed at the celebration should be taken to the coliseum anytime after 1 p.m. Friday, Sept. 19. Articles may be taken Saturday morning, but this time will be used mainly to arrange displays.

Plea Is Entered

L. C. Thompson, Route 2, pleaded guilty in county court yesterday to a charge of giving a check without funds. A judgment was entered providing for a $10 fine. He will return to court Sept. 22 for final sentencing. The check was given last July.

HOSPITAL NOTES

ADMISSIONS: Jeannie Tune, 216 Thirty-sixth St.; Otis Martin, Rt. 3; Michael Browning, 2326 Sunset; Verda Johnson, Hermleigh; Nellie Tate, 2507 Ave. X; Jimmy Cain, Rt. 3; Robert Martin, 309 Twenty-fourth St.

DISMISSALS: Irma Rodriquez, Mrs. Clint McCowen and baby girl, Mathew Davis, Faydene Hart, John Swanson, Verda Johnson, Henry Noel.

Cotton soaks up moisutre.

Snyderite's Mother Dies

Mrs. Idah Ragland, 71, of 2616 Twenty-seventh Street, Lubbock, was dead on arrival at a hospital there at 3 a.m. Tuesday.

She was the mother of Phil K. Ragland of Snyder.

Funeral services were to be held at 4 p.m. today in College Avenue Baptist Church, with burial in City of Lubbock Cemetery.

Other survivors include her husband, Oscar; a daughter, Mrs. Leo Baxter of Plainview; two brothers, a sister and six grandchildren.

BIG STATE
DISCOUNT FURNITURE
• New • Used • Repossessed
• Freight Damaged
SAVE 33⅓ To 50%
EVERYDAY LOW DISCOUNT PRICES
Buy — Sell — Trade
2310 Ave. S Phone 573-5683

INTRODUCING . . .

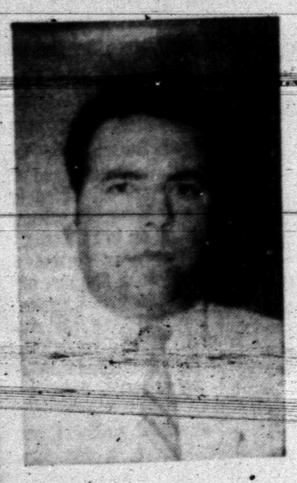

GILBERT GARCIA
NEW AND USED CAR SALESMAN
•
NEW ADDITION TO OUR SALES STAFF

Gilbert, a resident of Snyder for 18 years, resides with his wife Eudel and three children at 114 Milburn.

He would appreciate the opportunity to show you Les Francis' Big Year-End Buys on 1969 Models as well as a good selection of used cars.

Gilbert Invites Everyone To Come By And Visit Him At . . .

LES FRANCIS CHEVROLET CO.
25th & Ave. H Phone 573-5456

TIGER THEATRE & CAFETERIA
"dine during movie time"
DIAL 37-2-12

CLOSED TONIGHT!

STARTING THURSDAY
• TONY FRANCIOSA
• MICHAEL SARRAZIN
in
"A MAN CALLED GANNON"
Plus 2nd Feature
"MIDAS RUN"
With
Richard Crenna

BOTH IN COLOR

Make "Finance" your extra subject this year!

Nobody has to tell you money is pretty important. Most of us spend nearly half our waking hours earning and managing money. By starting a savings account now at our association and adding to it regularly, you'll have more money when you need it, and you'll learn to feel more independent. Remember, it's never too early to start getting ahead financially.

Where you save FEDERAL SAVINGS AND LOAN INSURANCE CORPORATION SAFETY OF YOUR SAVINGS INSURED UP TO $15,000 does make a difference®

SNYDER SAVINGS & LOAN ASSOCIATION
2619 Ave. S Phone 573-9305

MEMBER OF THE SAVINGS AND LOAN FOUNDATION, INC., SPONSOR OF THIS ADVERTISEMENT IN SENIOR SCHOLASTIC

WOMEN

MRS. HAROLD G. TIEMANN

Hermleigh News

By MRS. O. W. RICHBURG

The children of Ola Patterson of Slaton hosted a birthday dinner recently honoring his 84th birthday. Twenty-six attended in the Hermleigh community center.

Those attending were Mr. and Mrs. Ola Patterson of Slaton; Mr. and Mrs. J. B. Patterson and daughters, Renee and Retha Kaye of Snyder; Mrs. Savannah Thompson of Blackwell; Mrs. Lula Mae Cagle and Mrs. Brian Howton of Garland; Mr. and Mrs. Ben Henderson of Hermleigh; Mr. and Mrs. Billy Blythe and daughter Sharon of Snyder; Mr. and Mrs. Charles Henderson of Colorado Springs; Mr. and Mrs. Harold Dean Henderson and sons, Ricky and Rusty of Houston. Others attending were friends of the family, Mr. and Mrs. W. H. (Bill) Pate of Snyder; Lowell Wade of Midland; Rodger Haynes of Odessa and Mr. and Mrs. Gene C. Richards of Hurst, Tex., formerly of Blackwell.

The group sang gospel songs and was accompanied by Retha Kaye Patterson of Snyder, on the piano.

• • •

Mr. and Mrs. Charles L. Bridges of Dallas attended the wedding of his sister in Wichita Falls recently. Enroute home they visited overnight with her parents, the O. W. Richburgs. They brought and showed colored slides of Scott Richburg that they made recently while visiting at the Academy in West Point, N. Y.

Mrs. Paul Smith of California, formerly of the Pyron community, was a recent visitor in Hermleigh. She also visited Ruby Clark Graham, who is a patient at Simmons hospital in Sweetwater.

Mrs. Ted Robbins and daughters of Perryton have been here several days visiting her parents, Mr. and Mrs. Jess Holdridge. Her father is a patient at Cogdell Memorial hospital in Snyder.

Miss Laura Shipman reports that Mr. and Mrs. Bob Etheridge and children of Ft. Worth, are moving back to Lubbock.

Wayne Melton, son of Mr. and Mrs. A. M. Melton will enter an Electronic Trade school in Wichita Falls Sept. 15.

Mr. and Mrs. Delbert Hess and family of Plainview were recent visitors at the morning services at the Methodist Church.

Mr. and Mrs. Doug Foster have moved into Hermleigh recently. Other newcomers are Mr. and Mrs. Barnes. She is on the staff at Cogdell hospital in Snyder.

Miss Effie Farmer and Mrs. O. W. Richburg made a trip to Sweetwater Monday.

Among those from Hermleigh who attended the Astrodome game at Houston last weekend were Mr. and Mrs. Theo Soules, Mrs. Myrtle Bowen and Frances Thomason. They left Roscoe by bus at 7 a.m. Saturday and returned late Sunday night.

Mr. and Mrs. Capp Rowe of Tahoka visited last week with Mrs. C. L. McQuaid enroute home after attending a two weeks camp meeting in Arkansas.

Mrs. Lady Cameron and Mrs. M. A. Richburg of Roscoe visited Monday evening with [illegible] W. Richburgs.

School Menu

Thursday

Choice of Sandwiches
Buttered Corn
English Pea Salad w-Lettuce
Peanut Butter Cookies
Milk

Friday

Hamburgers
Whipped Potatoes
Lettuce & Tomato Salad
Jello w-Topping
Milk

CALENDAR

FRIDAY

Altrurian Club, 9 a.m. for back to school breakfast at Martha Ann Woman's Club. Mrs. Ross Blanchard and Mrs. Hugh Boren, hostesses.

El Feliz Club meets at 2 p.m. in the home of Mrs. L. O. Bynum, 2703 Avenue V.

Stanfield PTA annual spaghetti supper at school cafeteria, 5 to 7:30 p.m. Public invited.

Sausage Patties

1 pound bulk pork sausage
½ cup enriched bread crumbs
1 can (8¼ oz.) peach slices, drained
6 enriched English muffins, split, toasted and buttered

Combine sausage and bread crumbs; shape into 6 patties. Fry until done. Fry peaches until lightly browned. Place patties on 6 muffin halves; top with peach slices. Serve open face with remaining muffin halves.

Hondural relies heavily on bananas. Plantations along the nation's hot Caribbean coast account for 60 per cent of its foreign trade.

DISCOUNT MEAT MARKET
"As Good As The Best For Less"
— MEATS —
STEAKS — ROASTS — BEEF PATTIES
HAM — BACON — SAUSAGE
Custom Killing
• Processing & Freezing
• Curing & Aging
TOWN & COUNTRY MEAT CENTER
FREEZER BEEF—½ Or Whole Split Sides
East 37th St. Phone 573-7214

Pieper, Tiemann Marriage Held In Sweetwater

The Holy Family Catholic Church of Sweetwater was the scene of the marriage of Janice S. Rieper of Austin and Harold G. Tiemann of Beaumont, on August 30 at 2 p.m. Rev. William Lansing, pastor of St. John's Catholic Church, Hermleigh, officiated at the double ring service.

Parents of the couple are Mr. and Mrs. Delmon M. Pieper of Roscoe and Mr. and Mrs. Tee Tiemann of Yorktown, Tex.

A spray of white mums and rose gladiolas flanked either side of the altar.

Presented in marriage by her father, the bride wore a candlelight silk linen A-line dress with chapel train. The sleeves and train were trimmed in Alencon lace. Her four-tiered fingertip veil of silk illusion was attached to a pillbox covered with silk linen. She carried a cascade of roses and stephanotis.

Mrs. Tom Lynch of New Britian, Conn. was matron of honor and Mrs. Carl St. Clair of Galveston was bridesmaid. They wore matching ensembles of rose linen A-line short dresses and carried bouquets of pink spider mums.

Glen Sachtleben of Yorktown served as best man. Groomsman and ushers included Gary Pieper of Lubbock, Nelson Tiemann and Don Paul Tiemann of Yorktown and Robert Pieper of Loraine.

A reception was held in the church hall. Laural Choate and Sharon Pieper presided at the punch bowl. Arlette Metting registered guests.

The bride is a graduate of Roscoe High School and Shannon School of Nursing, San Angelo. She is a member of Beta Sigma Phi. The groom is a graduate of Yorktown High School and Victoria College.

The couple will reside in Beaumont where the groom is manager of Swicegood Music Co.

El Savador, though still dependent on such money crops as cotton and coffee, is rapidly moving to industry. Factories turn out a variety of products that include cement, steel, textiles, and insecticides.

Stanfield PTA Meets, Plans Spaghetti Supper

Stanfield Parent Teachers Association met Monday evening with Mrs. Laddie Hanacek, president, presiding.

Boy Scout Troop No. 177 presented the flag ceremony. Rev. Miller Robinson gave the devotional entitled "Tools of a healthy and well balanced conscience." Music was presented by a group of fifth grade students, under the direction of Mrs. Whitson.

The annual spaghetti supper was approved as a project for the year and will be held Friday, Sept. 12 from 5 to 7:30 p.m.

The fall workshop will be held in Hamlin on Oct. 1. Mrs. John Short, Mrs. Laddie Hanacek and Mr. Joel Griffin are delegates. The State Convention will be held in San Antonio on Nov. 12, 13-14.

Miss Burns room won room count.

Refreshments were served.

Pvt. White Honored By Family Gathering

The Circle Bar Ranch at Fluvanna was the setting for a family gathering Sunday for Pvt. Wiley E. (Butch) White, who is leaving for Vietnam.

Hosting the occasion were Mr. and Mrs. Martin Parks, Donna, D. M. and Eddie, Mr. and Mrs. Sam Shoemaker, Pam and Carla, Mr. and Mrs. Glenn Thompson, Eddie and Rickey, Mr. and Mrs. Henry Lee Thompson, Larry and Brenda and Mrs. Rayolean Thompson.

Those attending were: Mr. and Mrs. Robert White, Butch, Bobby, Rebecca, Larry, J.W. and Diane, Fluvanna; Mr. and Mrs. Glen Foster and girls, Levelland; Mr. R. R. Jones, Extra, Calif.; Mr. C. W. Jones, Abilene; Mrs. Ovalee Gibbs, Haskell; Mr. and Mrs. Lonnie Kreger and girls, Midland; Mr. and Mrs. Kenneth Sanders and boys, Munday; Mr. and Mrs. C. C. Campbell and girls, Haskell; Mrs. Thelma Parks, Snyder; Mr. and Mrs. Chester Burdine, Katherine and Spencer Arbuckle, Big Spring; Mr. and Mrs. Wayne Wilson and girls, Ralls; Mrs. Cleo Nichols and Susan Wolf of Abilene.

Early TOPS Meeting Held

The Snyder Early TOPS met Tuesday at 1 p.m. at the Boy's Club with 14 members present. Ten members lost 23¼ pounds, one weighed the same and two gained three pounds. One new member was enrolled.

Patsy Sitton gave a report on the stamps project. Next week a jingle contest will be held with prizes for two best jingles.

Last week a kitchen shower was held honoring three winners of a recent contest. Four new contests were started.

Noodles Polonaise

1 package (8 oz.) enriched wide noodles
½ cup butter, melted
¼ cup enriched bread crumbs
¼ cup grated Parmesan cheese

Cook noodles in boiling, salted water until tender, yet firm, about 5 minutes. Drain. Combine remaining ingredients; mix thoroughly with noodles.

Once a year sale!
Save 20% on Beauty Mist hosiery and panty hose
Sept. 8 thru 22

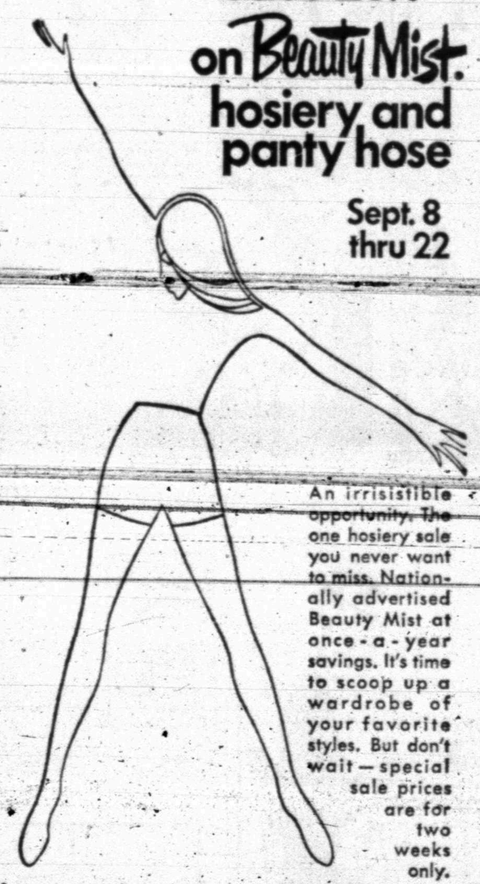

An irrisistible opportunity. The one hosiery sale you never want to miss. Nationally advertised Beauty Mist at once-a-year savings. It's time to scoop up a wardrobe of your favorite styles. But don't wait — special sale prices are for two weeks only.

Panty Hose Reg. 1.75 ..... 1.39 3 Prs. 2.35
Hose Reg. 1.00 ..... 79c 3 Prs. 2.35

Rogers INC.
West Side of Square

Anthony's C. R. ANTHONY CO.
HOME FURNISHINGS sale

PRINTED FLORALS OR SOLID COLORS QUILTED SPREADS AND DRAPES

FULL SIZE SPREADS 12.99 VALUE
SALE PRICE $10.

48"x84" LINED DRAPES
SALE PRICE $6.

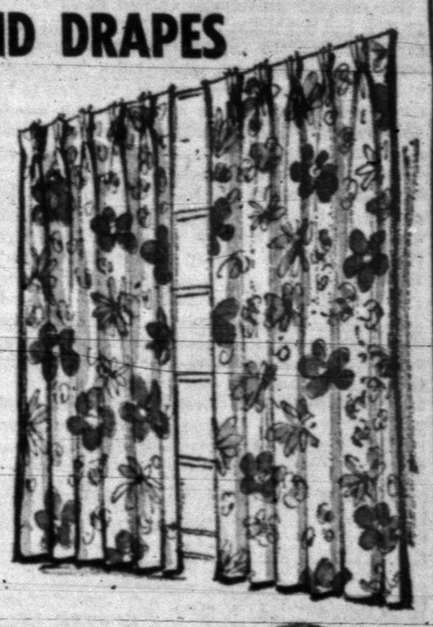

Beautiful floral pattern or contrasting solids for the look of distinction. Quilted for beauty and control, filled with 100% virgin acetate fiber. Cord welted bottom, rounded corners. Preferred colors: Red, Gold or Blue.

BIG 27" x 45" SIZE SCATTER RUGS
Many beautiful colors and styles. 3.99 values
2.97

Decorator colors. Solids in 100% Nylon, Rayon and Enkrome in patterns, bound edging or hand knotted fringe. Washable.

2-PIECE BATH MAT AND LID COVER SETS
Quality that would regularly sell at 3.99
2.97

Wide assortment of colors. Miracle blends for washability — machine dry, too. Solids or patterned.

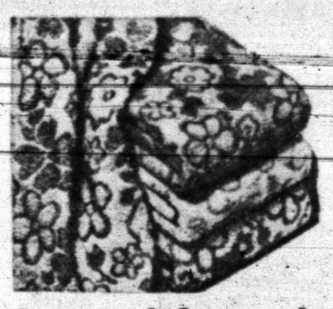

Imported Jacquard TOWEL ENSEMBLES
24"x46" BATH SIZE $1.
15"x27" Hand ..... 2 for $1.
12"x12" W. Cloth ..... 3 for $1.
The towel with two sides to its glory. Choose from a variety of colors. Thick and thirsty. SAVE now.

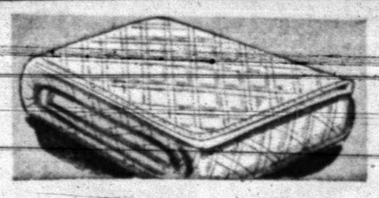

100% Polyester Fiber-Fill Mattress Pads
FLAT QUILTED PADS
FULL 4.79 value $4.
FITTED QUILTED PADS
TWIN 4.59 value $4. FULL 5.79 value $5.
100% polyester fiber filled—washable, quick drying. Double sewed binding. Sanforized cover.

"Sherbert"
50% Fortrel®
50% Cotton
PACIFIC® NO-IRON SHEETS
Beautiful New Multi-Stripe Colors
72"x 104", 81"x104" or bottom Contour® 2 FOR $5.
42"x36" cases ..... 2 cases $2.
Sheets that never need ironing—of Fortrel® polyester and cotton. Buy full or twin sizes, reg. 2.99 each, cases reg. 2.49 a pair at special low prices NOW.

ACHILLES HEEL!

Specialized Executives Aid Firm's Operations Abroad

By JACK LEFLER
AP BUSINESS WRITER

New York (AP) American companies are finding that highly specialized executives are increasingly necessary in their operations in foreign countries. The new breed includes corporate goodwill ambassador and scientific attaches.

The company ambassador negotiates and conciliates with the government of the country in which his firm operates, works with U.S. diplomats and sees that operating executives are sensitive to the business and social customs of the country.

The job of the scientific attache is to promote the interchange of technical knowledge and cooperation between his company and the country in which it is located.

Handy Associates, a New York firm specializing in executive search and management planning, says the demand for corporate ambassadors has increased 40 per cent in the last year.

"Until recently, requests for this type of corporate officer were limited to a few giant international corporations," says George B. Baan, manager of Handy's international division. "Now even medium sized and small companies insist on having an international specialist on their staff before embarking on an overseas venture for the first time."

While men selected for such positions must above all be skilled in diplomacy, they also are required to realize that the company is in a foreign country to produce a profit, Baan says. It is, he adds, a most difficult combination.

Because of these two often conflicting requirements, corporate ambassadors are in high demand and earn big money. Salaries range from $35,000 to $70,000 a year and more.

Men experienced in Latin-American affairs are currently in biggest demand and earn the biggest salaries.

Most men hired as corporate ambassadors have served with the State Department. They generally are 50 years of age or older and are respected by officials of the country to which they are assigned. Ability to speak the language of the country to which he is assigned is an important asset to a corporate ambassador. But, says Baan, "People can understand a man not speaking a foreign language well, but complaining about local foods is a direct insult to the nation's customs and mode of living."

Honeywell, Inc., Minneapolis manufacturer of automatic control instruments, has just established the position of scientific attache for Europe. It said the objective was to strengthen its scientific and technical relationships with the European academic community.

Honeywell said that it will seek to, among other things, increase knowledge and use of European technology throughout the company, promote cooperation between Honeywell technical personnel and university faculties in Europe, and provide a new communications link between European sources of technology and Honeywell engineering groups in plants here and abroad.

A spokesman for Occidental Petroleum Co. said there is a growing need for "executives of increasing awareness of what you have to do to stay in business overseas." The company has specialists who advise on Arab customs and practices, and it chairman, Dr. Armand Hammer, personally talks business with the kings of Jordan and Saudi Arabia.

The spokesman said Occidental feels its success in obtaining an oil concession in Libya was helped by wrapping its bid in green and white ribbon, the Libyan national colors.

Standard Oil Co. (New Jersey), which has been overseas 75 years, concentrates on "making our companies abroad a report of the national scenery." A spokesman said the French subsidiary was entirely French operated from the president on down.

"In Libya we have nationals being developed and Libyans are studying in the United States," he added. "We are doing the same thing in Venezuela, and we have a Venezuelan on our board of directors here."

Boyle Opens Mail And Learns

By HAL BOYLE

NEW YORK (AP) — Things a columnist might never know if he didn't open his mail:

What do Kim Novak and Charlie Chaplin have in common? Both are left-handed. They are among 260 million southpaws in the world.

Uncle Sam should take more pains to equip his nephews in uniform with fitted earplugs, says the U.S. Army's top hearing expert. Dr. Jerry L. Northern of Walter Reed Hospital estimates that half of the 500,000 troops who undergo combat training each year suffer "significant hearing loss" from the noises of small arms and artillery fire before they ever reach a real battlefield.

Nothing burgeons like a bureaucracy. Federal civilian employment, which reached a postwar low of 1.96 million persons in fiscal 1950, is now well over the three million mark. There are now 26 states in which federal employes outnumber those on state government payrolls.

The stresses of civilization make it hard to keep a sound mind in a sound body. About 20 million Americans are estimated to suffer some mental or for mental illness than for all other ailments, including heart defects and cancer, combined. One hopeful note: About 75 per cent of mental patients admitted to the hospital for the first time leave within a year.

Quotable notables: "Money is like manure. If you spread it around, it does a lot of good. But if you pile it up in one place, it stinks like hell." Clint Murchison Jr., Texas financier.

Does city smog make you feel tired? Small wonder. Investigators have found that nitric oxide, one of its ingredients, can reduce the blood's oxygen-carrying capacity from 20 to 38 per cent.

About half of all adult Americans are overweight to some extent. While fat may be medically unjustifiable, it does have one advantage. The fatter you are the less likely you are to be bitten by mosquitoes: Thin persons are favorite targets of mosquitoes because they tend to have a higher metabolic rate and release more heat, which attracts the insects.

Alaska is the most air-minded of American states. One out of every eight Alaskans has a pilot's license, six times the national average.

Folklore: A journey begun on Friday will end in disaster. If a farmer kills a frog his cow will give bloody milk. Sing before breakfast and you'll have bad luck the rest of the day. In getting out of bed, don't let your left foot touch the floor first or you'll be cranky until nightfall.

Junior Editors Quiz on SOUNDS

QUESTION: *How can dogs hear sounds which humans can't?*

* * *

ANSWER: Sounds are vibrations in the air, coming from all around us. But these sounds are of different frequencies, or rates of vibration. Some represent very high, others much lower, vibrations. We can hear sounds which vibrate between 20 and 20,000 times a second, but a dog can pick up frequencies much higher than this, up to 30,000. This is because the nerve endings in his ears are tuned to receive much higher vibrations, which is not the case with the human ear. The ear flaps, or leathers, on the outside of a dog's ears help too, since when a dog "pricks up his ears" they are working to gather the vibrations. This sharp hearing probably developed a long time ago with the dog's ancestors in order that they could become better hunters. A dog's sense of smell is also very highly developed. This must have helped early dogs to track down their prey by following a scent. On the other hand, dogs do not have as good eyesight as human beings, being deficient in the sense of recognizing color. In the picture, Spot has picked up some high-pitched sound, but Bill, relaxing in his favorite field, hasn't heard a thing.

9-10

(David Mull of Newton, N.C. wins a prize for this question. You can win $10 cash plus AP's handsome World Yearbook if your question, mailed on a postcard to Junior Editors in care of this newspaper, is selected for a prize.)

CROSSWORD PUZZLE

ACROSS

1. Rank
6. Canvasback
12. Synthetic material
13. Cordierite
14. Intellectual
16. Tricks
17. Ratite bird
18. Manageable
20. Old Siamese coin
22. Charles Dickens
23. Subversive agent
26. Spirit of the people
28. Seaman
30. Anent
31. Jumbled type
32. Baby seal
34. Snouts
36. Slippery
38. Ship's diary
40. Anesthetic
41. Corrosive
44. Number
46. Manila hemp
48. Female water sprite
50. Yacht basin
52. Large artery
53. Light slipper
54. Seize

DOWN

1. Geometric solid.
2. Piquant
3. Detective
4. Moppet
5. Geraint's wife
6. 101
7. Skyline
8. Heb. month
9. Clamps
10. Goddess of infatuation
11. Fr. article
15. Corn spike
19. Gear tooth
21. Exceed
24. Gifts
25. I do
26. Pagoda ornament
27. Variety of grape
29. Marsh
33. Taro paste
35. Lampoon
37. Long for
39. Wildebeest
42. Sour
43. Nibble
45. Orderly
46. Mornings: abbr.
47. Bleat
49. Beetle
51. Morindin dye

MAD		TEES						BON			
AGO		HALO						INE			
PERJURY								BREW			
	MUST							KID			
ALAS		HOOD						ME			
NINTH				FE				MEL			
AFT		ON						LOESS			
YE		PLUS						BRAE			
	YAM							CHIC			
ALOP								OROTUND			
DEY								ANIL			REE
ZOO								DEMY			YEW

SOLUTION OF YESTERDAY'S PUZZLE

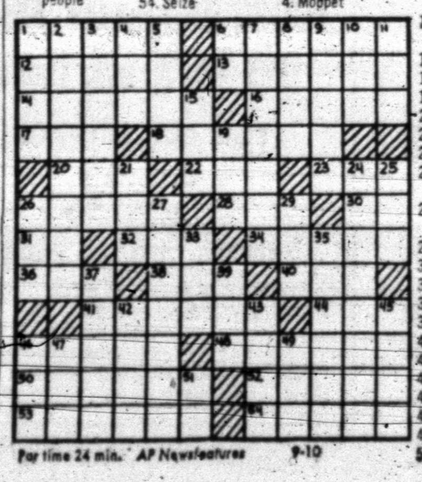

For time 24 min. AP Newsfeatures 9-10

MARY WORTH

KERRY DRAKE

WAYOUT

JOE PALOOKA

DEBBIE DEERE

TIGER

REX MORGAN

DENNIS THE MENACE

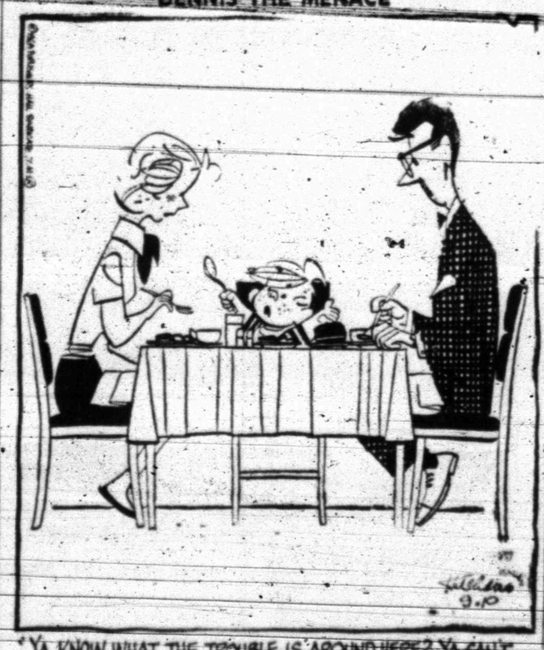

NANCY

Pokes Favored Again

By JACK HAND
Associated Press Sports Writer

NEW YORK (AP) — It looks like another Cleveland-Dallas showdown in the Eastern Conference of the National Football League this season, the last before the Browns move over into the American League in the 1970 merger.

The Browns appear to have too much for the St. Louis Cardinals, their main contenders in the Century Division and the Cowboys should have no serious trouble in the Capitol Division.

When the Browns and Cowboys meet in the Cotton Bowl, Sunday, Dec. 28 for the Eastern title, Dallas probably will be favored again but Cleveland is the likely winner.

Here's the way it looks from here:

Century Division

1. Cleveland.
2. St. Louis
3. New York
4. Pittsburgh

Capitol Division

1. Dallas
2. Washington
3. Philadelphia
4. New Orleans

The Browns have the two-time rushing shamp in Leroy Kelly, solid offensive line, a capable passer in Bill Nelsen and fine receivers despite the injury to Milt Morlin. Blanton Collier has a sound, well-disciplined team despite the 34-0 disaster against Baltimore last December. Rookie Ron Johnson, although handicapped by a late start, should make up for the loss of retired Ernie Green.

The Cardinals suffered a severe setback when Chuck Latourette, their excellent punter and kick return specialiist had to undergo knee surgery in August. Jackie Smith and John Gilliam obtained from New Orleans, are fine targets for Charley Johnson or Jim Hart, who has been out of action with a broken finger.

New York, has been slow coming around due to injuries to the offensive line. With Tucker Frederickson rounding into form and Allie Sherman's shuffle of Freeman White and Aaron Thomas beginning to work out, the club has the attack to make trouble. Fran Tarkenton's talents will be wasted unless the defense manages to rush the enemy passer.

Pittsburgh's last year in the old NFL (They shift to the AFL division in 1970 with Cleveland and Baltimore) looks like another cellar finish although new coach Chuck Noll expects improvement. Rookie Joe Greene should help the defense that allowed 397 points last year.

Despite the retirement of Don Meredith and Don Perkins, the Cowboys seem to have too much for the opposition in the Coastal Division. Craig Morton gets his big chance and Calvin Hill, the rookie from Yale, has been a pleasant surprise although the injury to Dan Reeves hurts.

Vince Lombardi's first year as head man at Washington hinges on Sonny Jurgensen and the fine pass receivers. They could challenge the Cowboys if Morton doesn't come through.

The Eagles have a new owner, a new general manager and a new coach and, unfortunately have traded away Bob Brown, bulwark of the offensive line. Coach Jerry Williams, brought down from Canada as successor to Joe Kuharich, needs another Tom Woodeshick in the backfield.

Tom Fears' New Orleans Saints could move up a peg to third place if all the experiments work out. The Saints can be tough but lack depth to play consistently all year. Rookie quarterback Edd Hargett may be a sleeper.

STANDINGS

Today's Baseball
By THE ASSOCIATED PRESS

National League

East Division

	W.	L.	Pct.	G.B.
Chicago	84	58	.592	—
New York	82	57	.590	½
Pittsburgh	75	62	.547	6½
St. Louis	75	65	.536	8
Phila'phia	55	84	.396	27½
Montreal	44	97	.312	39½

West Division

	W.	L.	Pct.	G.B.
San Fran.	78	63	.553	—
Cincinnati	76	62	.551	½
Atlanta	77	65	.542	1½
Los Angeles	75	64	.540	2
Houston	74	65	.532	3
San Diego	44	97	.312	34

Tuesday's Results

New York 7, Chicago 1
Montreal 4, Pittsburgh 2
San Francisco 7, Cincinnati 4
Atlanta 2, Los Angeles 1, 10 innings
St. Louis 6, Philadelphia 2
Houston 9, San Diego 2

Today's Games

Montreal (Wegener 4-12 and Reed 6-5) at New York (McAndrew 6-6 and Ryan 5-1), 2, twi night
Los Angeles (Sutton 15-14) at Houston (Lemaster 11-13), N
San Diego (Kirby 4-19) at Cincinnati (Nolan 6-5), N
St. Louis (Gibson 16-12 and Torrez 7-4) at Pittsburgh (Blass 14-8 and Belinsky 0-1), 2, twi-night
San Francisco (Bryant 3-1) at Atlanta (Jarvis 10-10), N
Chicago (Holtzman 16-9) at Philadelphia (Wise 12-11), N

Thursday's Games

Montreal at New York
Chicago at Philadelphia, N
St. Louis at Pittsburgh, N
San Francisco at Atlanta, N
San Diego at Cincinnati, N
Los Angeles at Houston, N

American League

East Division

	W.	L.	Pct.	G.B.
Baltimore	97	45	.683	—
Detroit	81	60	.574	15½
Boston	76	63	.547	19½
Wash'n.	72	70	.507	25
New York	70	70	.500	26
Cleveland	56	86	.394	41

West Division

	W.	L.	Pct.	G.B.
Minnesota	86	54	.614	—
Oakland	76	63	.547	9½
California	60	78	.435	25
Kansas City	58	82	.414	28
Chicago	54	84	.391	31
Seattle	54	85	.388	31½

Tuesday's Results

Boston 3, Cleveland 1
Detroit 2, New York 0
Baltimore 6-3, Washington 1-2
Minnesota 1, California 7
Kansas City 2, Oakland 1
Only games scheduled

Today's Games

Seattle (Brabender 11-1) at Oakland (Dobson 14-11), N
Boston (Nagy 11-2) at Baltimore (Palmer 14-2), N
Kansas City (Bunker 9-10) at California (Messersmith 13-9), N
New York (Stottlemyre 18-12) at Washington (Bosman 11-5), N
Detroit (Lolich 17-7) at Cleveland (Ellsworth 6-7), N
Minnesota (Perranoski 10-9) at Chicago (John 6-11), N

Thursday's Games

Seattle at Oakland
Kansas City at California
Minnesota at Chicago, N
Detroit at Cleveland, N
Boston at Baltimore, N
New York at Washington, N

Jets Have Felon Fans

By MIKE RATHET
Associated Press Sports Writer

NEW YORK (AP) — For the New York Jets there is no escaping the diehard National Football League fan.

Tuesday they went to prison and found one.

The American Football League Jets were there to practice. The fan was there for possession of narcotics.

And they met on Rikers Island, a maximum security area sealed off from the outside community because it sits in the middle of the East River. But television has brought pro football to the prisoners—and they have become experts.

"I bet a couple of cigarettes against the Jets in the Super Bowl," said the prisoner. "I didn't think the Jets could beat Baltimore. Baltimore was overconfident—they just didn't play their game.

"I'm an NFL man 100 per cent. The Jets are a good team from their 20 to the opposing team's 20. Inside the 20 it's different. I kept statistics last year and they didn't score from inside the 20-yard line 87 per cent of the time.

"And that Namath—He's no Unitas."

Namath may not be Unitas, but there's little doubt the Jets' quarterback was the player the convicts wanted to see as the club worked out for 45 minutes, while 600 inmates watched on the field ringed by barbed wire within sight of the Rikers' cellblocks.

But Namath was not on hand for the first of the eight workouts the Jets have arranged on the island with the New York City Department of Corrections while Shea Stadium is occupied by baseball's Mets.

While the Jets loaded in two buses for the 10-minute trip through the streets of Queens and over the bridge that is the only link between the island the outside community, Namath remained at Shea for whirlpool treatments on his ailing left knee.

"Broadway Joe is the guy we wanted to see," said one prisoner while the 17-piece prison band played the Colonel Bogie March in the background. "The majority here dig Broadway. He's in society. He's in the jet set. He's a super star.

"I read all about him in the papers. And I've seen pictures of him with that $5,000 mink coat."

FCA Chapter Meets Thursday

The Spyder Chapter, Fellowship of Christian Athletes, will meet at 7 a.m. Thursday at The Steak House. The meeting originally was scheduled for last Monday, but was postponed until Thursday. Les Francis, president, urged all members to attend.

Don Maynard of the New York Jets will start the 1969 American Football League season with 499 pass catches.

HONORED GUESTS — Snyder High School football players file through the ice cream line at the school cafeteria. They and their parents were honor guests of the Booster Club last night. The boys were introduced at the meeting. The first SHS game is set for 7:30 p.m. Friday at Tiger Stadium.

Speyrer Stand Out In Drill

By THE ASSOCIATED PRESS

Guess where the "Cotton" was high in Southwest Conference football camps Tuesday. Yep, at the University of Texas. Charles (Cotton) Speyrer, the sensational junior who caught touchdown bombs of 87 and 79 yards against Tennessee in the Cotton Bowl, was at his specialty again—scoring points.

Speyrer, Texas' junior split end, hauled in a 41-yard scoring shot from quarterback James Street and returned a punt 47 yards for another score. Speyrer snatched four passes for 82 yards in scrimmage and returned another punt for 30 yards before he was nailed.

Texas Coach Darrell Royal said he was "still disappointed at our inconsistency. I think I counted nine tims where drives bogged down because of off-side penalties. I think I'd like one more scrimmage before we start getting ready for California."

The Longhorns open the season Sept. 21 against California in Berkeley.

Their Orange No. 1 unit whipped the White No. 2 defense 38-3 in the scrimmage.

Heavy rains put a crimp in the workouts at Texas Tech, forcing Coach J. T. King's warriors inside where the Red Raiders labored on fundamentals. It was the second consecutive day the Red Raiders were forced by rain into the campus gymnasium.

Baylor elected captains for its first game against Kansas State Sept. 20 in Waco. They are offensive guards Bob Stephenson and John Kelly, defensive tackles Tommy Reaux and Earl Maxfield and linebacker Brian Blessing. Maxfield was elected captain even though he is listed as the No. 2 tackle.

At Texas A&M, coach Gene Stallings says he is happy with the progress being made by young quarterbacks Jim Sheffield and Rocky Self.

Coach Gene Stallings didn't see anything good about the way his Texas Aggies went through Tuesday's football practice.

"They all acted like they were just trying to make a day," Stallings declared.

With the LSU opener only some 10 days away, the Aggie football boss was not at all pleased with the squad's action. "It was an awful practice," he said. "Everyone acts like they want something without working for it."

The Aggies worked on various phases of their game during the afternoon, with a good deal of the time spent in a controlled scrimmage.

Staubach Gets Starting Role

DALLAS, Tex. (AP) — Rookie quarterback sensation Roger Staubach is definitely Dallas' starting quarterback for Sunday night's National Football League pre-season game with the Baltimore Colts.

Craig Morton, who suffered a dislocated index finger against the New York Jets last Saturday night in a 25-9 victory, will sit this one out.

Officials said they are hopeful Morton will be ready for the NFL opener against St. Louis Sept. 21 in Dallas.

Bob Belden, a rookie from Notre Dame, will back up Staubach against Baltimore.

Running back Danny Reeves is still getting a quarterback cram course for possible use if Staubach is injured and Morton can't play when the St. Louis game rolls around.

Richey Replaces Clark Graebner

NEW YORK (AP) — Clark Graebner won't be able to play with the U.S. Davis Cup team in the Challenge Round matches in Cleveland next week because of an injured right ankle.

The U.S. No. 2 player's place at Cleveland will be taken by Cliff Richey of San Angelo, Tex.

Boosters Honor Football Teams

Members of the Snyder High School 'varsity and junior varsity football teams were introduced at the Booster Club meeting, held last night in the school cafeteria. They were honored guests along with their parents.

Wayne Tyrone, head coach and athletic director, also introduced coaches in the school system, and he monitored films of last Saturday's scrimmage with Midland High. The film revealed the Tigers held the upperhand over the big Bulldogs, although only basic offensive plays were utilized. The running backs performed well as expected, and the linemen fired out well. What was particularly pleasing is the improvement shown by some of the younger squadmen.

Tyrone discussed Lamesa, the foe in Friday night's season opener. He said the Tornadoes employ the Oklahoma 5 on defense and have a variety of good running plays. They also like the screen pass. Perhaps their best operators are the linebackers and ends. Moreover, the Tornadoes have more lettermen than the Tigers and should enter the game on at least an equal footing. They looked well in a scrimmage against Midland Lee last week.

Ice cream was served to everyone present.

RAIN HAMPERS LADIES PLAY

Rain hampered play as the Ladies Golf Association began its City Tournament at Snyder Country Club yesterday. However, everyone competing in the championship flight completed her round.

Finnie Seale, defending champion, bested her opponent Rohba Christian. Dixie Crosby defeated Wilma Dillard and Becky Knipe beat Eloise Devers in other championship matches.

Those who didn't complete the first round yesterday were trying to do so today, but skies again were threatening rain.

Match play will continue through Thursday with a luncheon to be held at the conclusion of the final round of the 54-hole tourney.

Lionel Taylor holds the American Football League pass catching record with 567. He retired after the 1968 season.

STANFIELD
SPAGHETTI SUPPER
FRIDAY, SEPT. 12, 1969
5 P.M. to 7:30 P.M.
CHILDREN ..... 50c ADULTS 1.50
STANFIELD CAFETERIA

AUTO INSURANCE From Old Line Companies!
We Can Fill All Your Insurance Needs
Hugh Boren & Son
INSURANCE AGENCY
N. W. Cor. Sq. Phone 573-3555

GOODYEAR
"ALL-WEATHER IV" TIRES
PAIR OFFER
2 FOR $20.90
6.50 x 13 blackwall tubeless plus Fed. Ex. Tax $1.79 per tire and two old tires off your car
4-PLY NYLON CORD
BLACKWALLS $27.90 Any of These Sizes 7.75 x 14 • 7.75 x 15 • 8.25 x 14 Plus $2.20 to $2.36 Fed. Ex. Tax per tire and two old tires off your car
WHITEWALLS $33.90 Any of These Sizes 7.75 x 14 • 7.75 x 15 • 8.25 x 14 Plus $2.20 to $2.36 Fed. Ex. Tax per tire and two old tires off your car
• Clean sidewall design . . . radial darts on shoulder
• Triple-tempered nylon cord construction
• Buy now at these low prices
USE OUR EASY PAY PLAN • FREE MOUNTING

2 in 1 Car Care OFFER!
OIL CHANGE AND LUBRICATION $5.50
Add $1 if premium oil is used.
Our car care experts have the "know how" to make your car run smoother and safer. Don't wait . . . bring your car in today and take advantage of this low price offer!
SAFETY SERVICE BUY 3 LOW PRICES
For greater safety and longer tire life
FRONT-END REALIGNMENT
Compact cars $9.50* Standard cars $10.50* Deluxe heavy cars $12.50*
*Price for any U.S. auto plus parts. Add $2 for torsion bars.
GOODYEAR SERVICE STORE
1701 25th Street J. W. GAGE, Store Manager 573-9341

Sears Area Sales Manager
Interviewing Locally for
SALESMEN
To fill prestige positions as
Sears Catalog Sales Representatives
THIS IS SELLING AT ITS BEST
TOP EARNINGS
No canvassing, qualified prospects, excellent salary while training. Permanent openings, 5-day week.
Car required for personal customer contact. Mileage paid. Sales experience helpful but not essential. Come prepared to discuss your future and opportunity with Sears.
For Confidential Interview Apply
608 East Highway, Snyder, Texas
Sears
CATALOG SALES OFFICE
ALL INTERVIEWS WILL BE HELD IN STRICTEST CONFIDENCE
An Equal Opportunity Employer

573-3514
SNYDER AMBULANCE SERVICE
Odis Glasscock

READ and USE CLASSIFIED ADS★

ANNOUNCEMENTS A

UNDER NEW MANAGEMENT (Lonnies Cafe). Specializing in Mexican Food. Plate lunches, short orders & breakfast served. Open 6 A.M. to 3 P.M.

CARD OF THANKS A-3

IN LOVING remembrance of our father and grandfather we wish to take this opportunity to thank each and every one for the beautiful floral offerings, the food, cards, and every kindness during our hour of sorrow.
Mr. and Mrs. Jessie White and J. B. Jan and Butah Martin
Ronnie and Barbara White

BUTANE

CALL SCURRY Butane Company 573-3721 for prompt gas delivery. Sales and domestic and commerical appliances.

AUTOMOBILES B

AUTOS FOR SALE B-1

FOR SALE: 59 Chevrolet and 58 DeSoto. Priced to sell. Phone 573-2140

FOR SALE: 1964 Volkswagen. Radio. Good condition. $595.00. See at 2105 41st St. Phone 573-9732.

TRAILERS B-3

FOR SALE: Mobile Scout. Sleeps 7 people. 16 ft. long. Call 573-3030.

FOR LEASE: Shamrock service station for lease. Operator transfering August 15. Good margin and lease agreement to right party. Call 653-4206 San Angelo or 267-9121 Big Spring

AUTO SERVICE B-5

NOW OPEN
JACK'S
RADIATOR SHOP
2503 Ave. U 573-2242

SCOOTERS-BIKES B-9

FOR SALE: Honda Minitrail. Call 573-5147.

BUS. OPPORTUNITIES C

FOR SALE: Texaco Station at Post on Lubbock Hwy. 20,000 gallon average per month. Selling for health reasons. Contact Ira Farmer at 806—495-2974.

BUSINESS SERVICES D

EXTERMINATORS D-8

ROACHES AND silver fish, any size house guaranteed for one year. $11.95. AAA Exterminators. 573-9863.

HAULING-DELIVERY D-10

MOVING ACROSS TOWN
One Piece Or A House Full
Call Us To Do It For You
PIONEER FURNITURE
2505 Ave. U 573-9834

PAINTING-PAPER D-11

PAINTING WANTED. Spray, brush or roller. Interior or exterior. All work guaranteed. Free estimates. Call 573-6219.

CONCRETE WORK — storm cellars — home building repairs & remodel. Smith Contractors. 573-5159.

EMPLOYMENT E

HELP WANTED MALE E-1

EXPERIENCED MEN or women in meat business. Full or part time. Apply at Town & Country Meat Center. 27th & Ave. E.

EXTRA INCOME for men or women. Part or full time. Flexible hours. Not door to door selling. Retirement Plan, training at no cost. For appointment call 573-6798 after 5 P.M.

EXPERIENCED PAINTERS wanted: Family housing — Webb Air Force Base, Big Spring Contact Ben Magnuson at Base.

MAN TO work. Sundays only. See Roble Glasscock L&L Gas Station, 3812 Ave. S

HELP WANTED FEMALE E-2

COSMETICS SALES
LADIES WANTED
Unique Method of Marketing
NOT DOOR TO DOOR
No Experience Necessary
FREE TRAINING
AFTER HOURS
Exceptionally good earnings. Apply now while positions available. Tuesday thru Saturday 2:30 to 5:30 p.m.
Virginia Lee Enterprises
1712 25th

DARK ROOM HELP WANTED. full time employment. Experience helpful but not necessary for application. Must be high school graduate. Write FPC, Box 98, Snyder, Texas, 79549, giving education, job experience, age, etc.

HELP WANTED MISC. E-3

SELLING AVON IN FUN!
Earn as you learn! Pay bills, make friends, Territory openings near you.
Call or Write
DORIS McDOWELL
Avon Mgr.
Box 1174
San Angelo, Texas 76901

WANTED: CARRIER for out of town paper in Snyder. Should gross better than $300. monthly. Good job for man and wife drawing social security or younger man who wants to work 2 or 3 hours daily. Must have dependable transportation. Call L. H. Manley at American Motor Inn. 573-5402.

WOMAN'S COLUMN H

LAUNDRY SERVICE H-5

IRONING WANTED: 107 36th. Call 573-2804.

FOR SALE: Bell pepper and hot pepper. Call 573-7886 or 573-9666.

FARMER'S EXCHANGE J

FARM EQUIPMENT J-1

FOR SALE: 8N Ford Tractor with planter and cultivator, good rubber, recent overhaul. Call 573-9718.

GRAIN, HAY, FEED J-2

CUSTOM HAY hauling & stacking. Call George Kirkpatrick 573-6833 or 573-9066.

FOR SALE: Elbon rye seed. Call 573-7738.

MERCHANDISE K

BUILDING MATERIAL K-1

NEED PARTY with good credit in Snyder area to take over payments on 1968 model Singer Sewing Machine in walnut console. Will zig zag, button hole, fancy patterns, etc. Five payments at $5.55 or will discount for cash. Write Credit Dept., 1114 19th St., Lubbock, Texas 79401.

DOGS—PETS—ETC. K-3

POODLE GROOMING: For information or appointment call 573-2409.

SIAMESE KITTENS for sale. Call 573-3713 after 5 P. M.

HOUSEHOLD GOODS K-4

VACUUM CLEANER supplies. All makes serviced. Snyder's Vacuum Cleaner Headquarters. Allen Sewing Machine Center 2415 Ave. S.

UNCLAIMED LAYAWAY
Take up payments on Zig Zag sewing machine. Makes buttonholes, sews on buttons, darns, monograms. No attachments needed. 7 payments of $7.26 or $44.16 cash. To see in your home
Call 573-2129

BEAUTIFUL HOMEMADE Quilts for sale. Nice graduation gifts. $15 ea. 101 Ash St. 573-9827.

CARPETS AND life too can be beautiful if you use Blue Lustre. Rent electric shampooer. $1. P. B. Discount — North Side of Square.

MUSICAL INSTRUMENTS K-5

MUST PICK up small piano and Hammond Organ by Sept. 20th. Will allow responsible party with good credit rating to assume payments on either the piano or organ or both. Call or write American Music Co., 209 E 8th, Odessa, Tex. 79760. FE 3-2711.

CONSOLE SPINET Piano. Will sacrifice to responsible party in this area. Cash or terms. Write Credit Mgr., Tallman Piano Stores, Inc., Salem Oregon 97308.

MISCELLANEOUS K-11

IT'S INEXPENSIVE to clean rugs and upholstery with Blue Lustre. Rent electric shampooer. $1 Clark Lumber Company.

FOR SALE: Paint compressor, gun & paint pot. 1104—26th St. 573-6544.

GARAGE SALE
3003 39th
Wed. thru Sat.
Good selection clothing. Infants, children and Jr. Miss sizes 5 to 7. Womens dress, coats, sweater, suits and shoes. Mens suits, sport coats, slacks and shirts. Toys and tools.

CARPORT SALE
220 31st
Hi-fi Comb., Floor Waxer, Lawn Edger, Vacuum Cleaner, Clothing, Tools & Misc.

DISHES & BOTTLES
SALE
2303 27th

THE EXCHANGE

John Schattel, Hermleigh, Texas has for sale a Case Cotton stripper 201 for $450.00. Also a John Deere No. 12 silage cutter, double row, like new only cut 100 acres — $1,500.00.

Leo Schattel, 573-2770, has for sale a 1960 model Chev. truck for $1,500.00 and a 1959 cotton stripper, Moline for $150.00 Pete Nachlinger, 573-7502, has for sale: air conditioners, 2—2" gear pumps and 1 48" fan about 1,000 cfm, 1-hp — 110 volts.

FORREST W. BEAVERS
Realtor, Insurance & Loans
103 Brownfield Building
Phone 573-9472

GARAGE
SALE
316 31st

GARAGE SALE
1404 19th
All Week

SWEET POTATOES and VEGETABLES for sale: 573-7169. 100 26th Street.

FOR SALE: Some used windows and inside doors. Contact after 6 P.M. 863-2237.

RENTALS L

FURNISHED APTS. L-3

TWO ROOM and three-room furnished apartments. Also two bedroom apartments with or without T. V. Jack & Jack Realty. 573-3452 or 573-3566.

REDECORATED TWO bedroom apartments, bills paid. 1107 & 1108 Coleman. Call 573-5888 or 573-4480.

2 BEDROOM furnished Apt., 1901 Coleman, downstairs, bills and Scat paid. Call 573-6331 or after 6, 573-7166.

FURNISHED
APARTMENTS & ROOMS
Special Monthly Rate
Bills Paid — Come Look
Tel-Ray — T.V. Available
SKYLINE MOTEL
Lamesa Highway 573-6692

One Bedroom Apartments
Nice furnished, clean, spacious large closets. Bills paid.
BEL AIRE VILLAGE
Call 573-6739 573-9403

RENTALS L

UNFURNISHED APTS. L-4

UNFURNISHED TWO bedroom, clean, water and SCAT paid. Call 573-6725 or 573-5550.

FURNISHED HOUSES L-5

TWO BEDROOM Furnished house for rent. Inquire at 3200 Ave. H.

NEATLY FURNISHED small house. No bills paid. 120 Peach. 573-5767.

FURNISHED HOUSE for rent. Apply at 1209 28th or call 573-7645

UNFURNISHED HOUSES L-6

FOR RENT — 3 bedroom house at 2013 40th St. Call 728-3767 Colorado City.

NICE CLEAN 3 bedroom house. Good location. Call 573-2538.

TWO BEDROOM, plumbed for washer. Nice and clean, car port $45.00 per month. Mrs. R. L. Terry 573-3135.

FOR RENT OR LEASE L-11

FOR RENT or lease. 5 room house. 2406 Ave. L. Call 573-3960 or 573-7950.

REAL ESTATE M

HOUSES FOR SALE M-2

EQUTIY BUYS . . 3704 Austin . . $55.00 month . . 212 35th Street . . $41.00 month.
RENTALS . . 3 bedroom home at 3720 Austin . . nice 2 bedroom home on East 36th Street . . $65.00 mo.
WESTRIDGE . . four bedroom . . 3 bath . . 2801 28th St. . . reduced equity.
EAST . . lovely 3 bedroom . . newly painted . . drapes . . $79.00 mo. . . 304 36th Street.
SOUTHWEST . . 2600 35th St. . . brick . . 15 years left on 6% loan . . equity buy . . immediate possession.
BOOTHLAND . . 2204 Huffman . . 200 ft. frontage . . plenty of fruit trees . . owner will carry paper with down payment.
SOUTHWEST 3766 Dalton . . fine location . . all the extras . . refrigerated air . . carpet.
EAST . . 211 33rd St. . . newly redone . . $53.00 mo.

STEVENSON
REAL ESTATE
South Side Of Square
Business Phone: 573-5612
Night & Weekends — 573-5612

1. Brick home, very nice, 2 bedroom, 2 car garage, SW Snyder, Equity Buy.
2. SW Snyder, 3 bedroom, 2 bath, new carpet, low down payment.
3. SW Snyder, 3 bedroom, Lots of room here, Low Down Payment.
4. Small 3 bedroom. Refinished inside, Ave. O, Sell or Trade.
6. Farm — 160 Acres, North of Syder, 139 acres cropland, some irrigation. Excellent Location on Pavement.
6. Small Stock farm with good improvements, 3 bedroom house, approx. 50,000 gal. water storage tank — 2 wells with electric pumps, orchard and garden and other buildings, $26,000.

BRIGHT & BOX
REALTY
Northwest Corner of Square
Office Phone 573-6137
Wilson Bright Home 573-9583
Joe Box Phone 573-5908

42nd Street—Large 3 bdrm., 1½ bath, shop, equity buy, carpet, disposal, etc. Pmts. only $91.
Equity buy—Spacious 3 bdrm., 1½ bath, kit. & den, built in stove, carpet, 1500' floor space, Pmts. $74 at 6%.
OLDER 2 story home, beautiful and well preserved, has prestige in every way, with all the comforts of our new homes, only $18,500.
ALL STONE 3 nice bedrooms, 2 baths, den, other extras with all builtins, see this one, below cost.
SEE US we have all the repossessed Government homes for SALE.

WE BUY EQUITIES
MERLE NEWTON
REALTY
3311 Ave. S Phone 573-6928
Merle Newton (night) 573-6928
Cliff Barron (night) 573-6798

TWO BEDROOM, den, carpet, fenced yard with fruit trees. 301 35th

HOUSE TO be moved. 3200 Ave. S.. Call 573-3319 for details.

FHA PUBLIC
INFORMATION RELEASE

FHA properties are offered for sale to qualified purchasers without regard to the prospective purchaser's race, color, creed or national origin. Purchasers should contact the real estate broker of their choice. Offers to purchase may be submitted direct to FHA when purchaser cannot secure the services of a qualified broker. The local FHA office is located at 1601 Avenue N, Lubbock, Texas.
The Commissioner has acquired the following properties and the disposition programs have been completed: (All offers on the following properties will be considered simultaneous when submitted to and received by the Lubbock, Texas, office within 5 working days after the first day of the listing.) Drawings to establish processing priority will be held in the Lubbock office on the first working day following the above five working day period at 11:00 A.M.
SNYDER, TEXAS
OFFERS SUBMITTED:
[illegible] 507 — 33rd, $5,500 REPAIRED $200 DP. MDR $100. MT 30 YRS. ASB-3 1 0 FA
FHA SOLD:
[illegible] 129 Milburn

REAL ESTATE M

HOUSES FOR SALE M-2

$ $ $ $ $ $ $ $

2. West, Large 3 Bdrm. older brick with fireplace. Old West Snyder, $6,500.
3. West, Large 3 Bdrm. Stucco, Wood burning fireplace, double garage, corner lot, $5,500.
1. 41st St. 3 bedroom, 1 bath, assume loan of $6,350 at 4½% interest. 15 years left on loan. $72.00 month. Buy equity and move in.
4. Austin Stone duplex, 2 bdrms., in each side, small down payment, Price $5,500. Live in one side and other will pay for both.
5. A steal in three bedrooms. 306 29th. $3750.
6. We have beautiful building sites overlooking park and builders who are ready to build your dream home. Also acreage joining city, 5 to 20 acres.

FHA & VA Repossessed Homes
With Small Down Payments
FHA & VA Approved Brokers
JACK & JACK REALTY
611 East Hwy. Ph. 573-3452
Night 573-3566
J. M. (Joe) Glass
573-3860

$ $ $ $ $ $ $ $

WOULD LIKE to rent or lease approx. 150 acres grass close to Snyder. Call 573-9718.

1. NEW LISTING . . . 3 bedroom brick . . 3 baths . . kitchen-den combination . . living room . . game room and basement . . triple carport . . beautifully landscaped fenced yard.
2. 4½% INTEREST . . Equity buy . . 3 bedrooms . . 1½ baths . . double car garage . . southwest.
3. COLONIAL HILL . . 3 bedrooms . . 2 baths . . Kitchen-den . . double garage.
4. 3733 SUNSET . . 3 bedrooms . . completely refinshed . . low down payment.
5. 4 bedrooms . . two story . . 32nd Street.

TEAL REAL ESTATE
Building Contractor
Dillard Teal — 573-2133
Office 573-2133

BUYING OR SELLING YOUR HOME?
COMPLETE REAL ESTATE SERVICE

We have some "Excellent Buys" Now
"New Listing" on wide 42nd Street. It's three bedrooms, 2 baths. New carpet throughout. Ideal location, priced right. Beautiful fenced yard! Clean, comfortable and very liveable.
"West 41st" Large three bedroom. Good location and neighborhood. Some carpet and drapes. Fenced yard. Let us show it to you!
"El Paso" It's also a brand new listing! Custom built, many unique and exceptional "luxury" items. Corner lot, fenced yard, double garage. Three bedrooms & den. Priced "Below" replacement cost. Owner transferred says "Sell."
Have several furnished efficiency apts. for rent.

F.H.A. and V.A. BROKER
New street now open. Jacksboro west of West Elementary School. House under construction. Choice lots . . . We are building contractors. Build your plans or ours.

BROWNING REALTY
1906 26th Street
Phone 573-6306 Night 573-3158

BUYING? OR SELLING?
3 BR brick at Stanfield Elementary — $16,000.00.
160 acres of farm land, close to town, $200 per acre.
160 acres, west, 60 ac. in cult, good house, $135 per ac.
Close in, 5 acres and good 3 bedroom house, 2 bath; peaches, plums, apples and pears. Potatoes & corn, irrigated. Look at it for $18,000.00.
2 acres east of town with good 3 bedroom house, $8,500.
[illegible] acres and 3 BR house, west of town $26,000.00.
25 acres south of town, $8,000.00.
80 acres south of town, $185 per acre.

FORREST W. BEAVERS
Realtor, Insurance & Loans
103 Brownfield Bldg.
Phone 573-9472
Forrest Beavers 573-4467
Virginia Elms 573-3713

FOR SALE: 320 acres of irrigated land. This is an excellent buy. Hugh Boren, Jr. Phone 573-3555.

HAPPY
HOMES
REALTY
2608 Ave. S
Office 573-7601

3 Houses to be moved—very low priced—all 3 furnished—one two bedroom—2 one bedroom—make good lake cottages, houses for farm labor, etc.
106 Peach—3 Bedroom—2 Bath—Fireplace — washer — dryer — electric range — very good buy.
Large two story—4 bedroom—1½ baths—good cond. — priced to sell.
1201 26th St.—2 Bedroom—completely redone—Equity buy.
1809 15th St.—One of the cleanest houses on the market — 3 bedroom—water well—Priced to sell.
Ranches—Scurry Co.—806 Acres—all pasture land, 408 acres—good allotments.

FHA AND VA BROKER
Anita Arnold 573-7175
Lenora Boyd[illegible] 573-6876
Sidney Johnson 573-3236

REAL ESTATE M

HOUSES FOR SALE M-2

FOR SALE by owner: 404 35th. Three bedroom, 2 bath. Call 573-3308.

MOTEL—TOP LOCATION
IN FORT WORTH . . Right on CAMP BOWIE BLVD., the main traveled street that enters Ft. Worth from West Texas . . 48 units . . MODERN, AIR CONDITIONED, TV, POOL, COFFEE SHOP . . AVERAGES over $90,000.00 per yr. income . . Operates under NATIONALLY KOWN NAME . . Priced at $169,000. . . OWNER would TRADE for farm or ranch or other income property . . So give us a CALL . . LET'S get a trade working . . "LET'S MAKE A DEAL."
BASS REAL ESTATE
1911½ Avenue S
Ph. 573-5122
Ph. 573-6827

TWO BEDROOM house for sale 3208 B. $500 equity. $5,720.00 loan, payments of $80.00 a month. Call Jones collect — Area 806 792-6371.

FOR SALE: 8 room house. 2 rooms upstairs to be moved. Hugh Boren, Jr. Phone 573-3555

BY OWNER: Two bedroom and carport, with cellar. Have to see inside to appreciate. 2107 Ave. O. Call 573-7127

BY OWNER: For sale—very nice place on Lake Thomas North Shore. Fixed for year around living—perfect for parties or weekends. 573-9683.

FOR SALE by owner Two bedroom bungalow. Excellent condition. Inside & out. Fully carpeted. Small down payment with low monthly payments; furnished or unfurnished. See at 3878 Ave V or call 573-6988 for appointment.

1. For Rent — 404 30th — 2 bedroom. $65.00 month.
2. Like new 3 bedroom, 310 20th St. $150 down. $50.00 month.
3. Privatly owned two bedroom, $150.00 down. $40 mo. Nice.
4. 30x30 House; 3 6/10 acres land & water well. $3200 cash.
5. 312 35th, Terms. $4200.00.

ROSWELL RIGSBY
200 E. Highway 573-7682

BY ABIGAIL VAN BUREN

DEAR ABBY: I am a married man with a family. I work for my father-in-law who owns some apartment buildings, and two evenings a week I do some rent-collecting for him.

About a year ago a woman (about 40) moved into one of his flats. She is a physical therapist and holds the rank of Captain in the WAF. She has never been married.

Although I don't "love" her, I find her to be very exciting woman. She is intelligent and interesting and has been all over the world. By contrast, my wife (whom I really love) seems very dull and uninteresting.

My problem is that the Captain now demands that I see her more often than just on my rent-collecting nights. She says if I refuse she will tell my wife about us. My wife doesn't suspect anything, but she has already threatened to complain to her father that he has been "over - working" me. What should I do?

SLEEPLESS NIGHTS

DEAR SLEEPLESS: **Next time you go "rent collecting," collect only the rent, and tell the Captain that she is "off limits." I would bet against her telling your wife. But if she does, you can expect to be "worked over" instead of overworked. But take it like a man. It's still better than submitting to blackmail.**

* * *

DEAR ABBY: I've heard that my daughter has been telling her friends that when she goes back to work I will baby-sit for her. (She's divorcing her husband.) This is quite a surprise to me because she hasn't asked ME yet. I guess she just takes me for granted.

I have been a widow for 22 years and I have worked hard to send my four children thru college. I am not rich, but I don't need baby-sitting money to eat. Now that I am in my sixties, frankly, I am tired, and I think I've earned the right to take life a little easier.

How can I tell my daughter of my decision when she hasn't even ASKED me yet! She starts her job in five weeks. Should I come right out and tell her if she's depending on me, she'd better line up someone else because Grandma isn't sitting anymore?

TIRED

DEAR TIRED: **It's unfortunate that you and your daughter don't have a better communication system. Don't provide answers for naked questions. If and when she asks you, speak your piece.**

* * *

DEAR ABBY: Do you know what a real friend is? It's someone who cares enough about your feelings to spare you as much pain as possible. Example:

Our 29-year-old daughter and her husband, after nine years of marriage, decided to get a divorce. They have two darling children. Fortunately, it will not be one of those messy affairs. They quitely made their decision and told us (first) that they plan to announce it next week. Of course we were shocked and heartsick that their marriage ended this way, but they assured us they tried hard to make a go if it, but it was hopeless.

Not wishing my dearest friend to hear it from outsiders, I told her in confidence this afternoon. Her only comment was, "Thank you for telling me."

She doesn't say, "Oh, how terrible!" Or, "WHAT HAPPENED? Or, "Aren't you just sick about it?" Or, "Oh, those poor children!"

When I left, her I thanked her for her considerate reaction to the news I gave her. Her only remark was, "What else is there to say? It's your daughter's business, and being an intelligent girl, she has given her decision much thought, I am sure."

Now, Abby, THERE is a friend for you.

SINCERELY, GRATEFUL

* * *

Everybody has a problem. What's yours? For a personal reply write to Abby, Box 69700, Los Angeles, Cal. 90069, and enclose a stamped, self-addressed envelope.

* * *

Hate to write letters? Send $1 to Abby, Box 6970, Los Angeles, Cal. 90069, for Abby's booklet, "How to Write Letters for All Occasions."

REAL ESTATE M

LOTS FOR SALE M-4

FOR SALE: Lot on 200 block 32nd St. Storm cellar and storage shed. $500.00. Also: 150' Rohn TV Tower with new tenna top booster and three high band antenna. $100.00. Call 573-2404.

FARM & RANCH SUPPLY
Steel, fencing materials, good bldg., 3 acres land & water well.
LISTINGS WANTED
KEY REAL ESTATE
227 E. Highway, Snyder, Texas
Phone 915-573-5812

TOM'S MARINE
SALES & SERVICE
Tom Machen—Owner
MERCURY & JOHNSON
OUTBOARD MOTORS
GLASTRON—CHRYSLER
THUNDERBIRD
BOATS
Beat The Rush—Get Your Outboard Motor Tuned Up Now
310 E. Hwy. Ph. 573-6562

TV SCHEDULE

KMID MIDLAND Channel 2

KMID—Mon. Thru Fri. Daytime

7:00 Today	1:00 Days of lives
9:00 It Takes Two	1:30 Doctors
9:25 News	2:00 Other world
9:30 Con'tration	2:30 Don't say
10:00 Personality	3:00 Match game
10:30 Squares	3:25 News
11:00 Jeopardy	3:30 Romper Room
11:30 Eye guess	4:00 Comics
11:55 News	5:00 Rifleman
12:00 Patty Duke	5:30 Hunt-Brink
12:30 Putting Me	6:00 News-wthr

KMID—Wednesday Evening

6:30 Virginian	9:00 Lena Horne
8:00 Kraft M. Hall	10:00 News-wthr
	10:30 Tonight

KMID—Thursday Evening

6:30 Dan Boone	9:30 Golddiggers
7:30 On stage	10:00 News-wthr
7:30 Name of Gat	10:30 Tonight
9:00 Playboy	

KTXS SWEETWATER Scat 6

KTXS—Mon. Thru Fri. Daytime

5:55 Sign On	12:30 World turns
6:00 Semester	bbbb12:25 S. Rawls
6:30 Farm News	1:00 That Girl
7:00 News	1:30 Guiding light
7:30 News	2:00 Secret storm
8:00 Capt. K'roo	2:30 Edge night
9:00 Lucy Show	3:30 Gomer Pyle
9:30 Hillbillies	4:30 Gen. Hospital
10:00 Andy	4:00 Make a Deal
10:30 Van Dyke	4:30 Shadows
11:00 Where Heart	5:00 Bewitched
11:25 News	5:30 News
11:30 Search	6:00 News
12:00 News	

KTXS—Wednesday Evening

6:30 Tarzan	9:00 Hawaii-Five-0
7:30 Bewitched	10:00 News
8:00 Hillbillies	10:30 Griffin
8:30 Green Acres	

KTXS—Thursday Evening

6:30 Animal world	9:00 Takes A Thief
:00 J. Cash	10:00 News
8:00 Tom Jones	10:30 Griffin

KDTV Dallas-Ft. Worth Scat 2

KDTV—Mon. Thru Fri. Daytime

9:00 Early news	1:30 Off. Pres.
9:15 Market	1:45 Wrap-up
9:30 Markets tone	2:00 J. Rivers
10:00 Dow Jones	2:30 Movie
10:05 Market	4:00 Big Top
10:30 Market tone	5:00 Rascals
11:00 Market news	6:00 F Troop
12:00 Noon News	6:30 D. Menace
12:30 Market News	7:00 Fin. Final
1:00 Stock Mar.	

KDTV—Wednesday Evening

7:30 Movie	1100 Sign Off
9:30 Movie	

KDTV—Thursday Evening

7:30 Movie	9:30 Movie
	11:00 Sign off

KRBC ABILENE Ch. 9

KRBC—Mon. Thru Fri. Daytime

7:00 Today	12:30 Put. me on
7:25 Harry Holt	1:00 Days Lives
8:25 Devotions	1:30 Doctors
9:00 Takes Two	2:00 Other World
9:25 News	2:30 Don't say
9:30 Con'tration	3:00 Match game
10:00 Personality	3:25 News
10:30 Squares	3:30 Newlywed gan
11:00 Jeopardy	4:00 Dr. House
11:30 Guess	4:30 Dating game
11:55 News	5:00 Cartoons
12:00 News	5:30 Huntley
12:15 S. Chappel	6:00 News

KRBC—Wednesday Evening

5:00 Cartoons	9:00 Lena Horne
6:30 Virginian	10:00 News
8:00 Kraft Music	10:30 Tonight

KRBC—Thursday Evening

5:00 Sky Hawks	7:30 On Stage
6:00 News	9:00 Dean Martin
6:30 Bill Cosby	10:00 News-wealth

WFAA DALLAS Scat 3

WFAA—Mon. Thru Fri. Daytime

5:59 Inspirational	12:00 Farm house
6:00 Op. Lift	12:30 Make a Deal
6:30 M. Co.	1:00 Newlywedds
6:55 News	1:30 Date game
7:00 Peppermint	2:00 Gen. Hos.
8:00 Real McCoys	2:30 One life
8:25 News	3:00 Shadows
8:30 Early show	3:30 Movie
10:30 Divorce Court	5:00 News
11:00 Bewitched	5:30 What's My lin
11:30 That Girl	6:00 News-wthr

WFAA—Wednesday Evening

6:30 Jacques Cous	10:00 News
7:30 King fam.	11:00 Joey Bishop
8:00 Movie	12:30 News
	12:46 Prayer

WFAA—Thursday Evening

6:30 Flying Nun	10:00 News
7:00 That Girl	11:00 Joey Bishop
7:30 Bewitched	12:30 News
8:00 Tom Jones	12:45 FBI
9:00 Takes Thief	12:46 Prayer

KWAB BIG SPRING Channel 4

KWAB—Mon. thru Fri. Daytime

6:55 Sign on	12:25 weather
6:00 Black Her.	12:30 World Turns
6:30 Farm news	1:00 That Girl
7:00 News	1:30 Guiding life
7:55 Sheila Rawls	2:00 Sec storm
8:00 Capt. K'roo	2:30 Edge Night
9:00 Lucy show	3:00 Gomer
9:30 Hillbillies	3:25 News
10:00 Mayberry	3:30 Gen hospital
10:30 Dick Van Dy	4:00 Make Deal
11:00 Heart Is	4:30 Dark Shadows
11:00 Love life	5:00 Bewitched
11:25 news	5:30 CBS News
11:30 Search for to	6:00 News
12:00 Noon show	6:10 Here n' there
12:15 Sheila Rawls	

KWAB—Wednesday Evening

6:30 Targan	9:00 Hawaii Five-0
7:30 Bewitched	10:00 News-wthr
8:00 Hillbillies	10:30 Griffin
8:30 Green Acres	

KWAB—Thursday Evening

6:30 Animal world	9:00 Takes A Thief
:00 J. Cash	1000 News
800 Tom Jones	10:30 Griffin

KCBD LUBBOCK Ch. 11—Scat 8

KCBD—Mon. Thru Fri. Daytime

7:00 Report	12:00 Report
7:05 Farm news	12:15 Closeup
7:25 Weather	12:30 Put Me On
7:30 Today	1:00 Days our life
8:25 Report	1:30 Doctors
9:00 Today	2:00 Other world
9:00 Takes two	2:30 Don't say
9:25 News	3:00 Match game
9:30 Con'tration	3:25 News
10:00 Personality	3:30 Payton Place
10:30 Squares	4:00 Hazel
11:00 Jeopardy	430 Big Valley
11:30 Eye guess	5:30 News
11:55 News	6:00 News

KCBD—Wednesday Evening

6:30 Virginian	10:00 News
8:00 Kraft Music	10:30 Tonight
9:00 L. Horne	12:00 N. Mex. Rep

KCBD—Thursday Evening

6:30 B. Cosby	10:00 News
9:00 On Stage	10:30 Tonight
900 Golddigger	12:00 N. Mex. Rep.

KLBK LUBBOCK Channel 13

KLBK—Mon. Thru Fri. Daytime

5:58 Sign on	12:30 World Turns
6:00 Black her.	1:00 Many Splend
6:30 Farm news	1:30 Guiding life
7:00 News	2:00 Sec storm
8:00 Capt. Kanga	2:30 Edge night
9:00 Lucy	3:00 House party
9:30 B. Hillbillies	3:25 News
10:00 Andy	3:30 Gen. hospital
7:30 Van Dyke	4:00 One life
11:00 Love life	4:30 Dating game
11:25 News	5:00 Newlywed
11:30 Search	5:30 News
12:00 News	6:00 News

KLBK—Wednesday Evening

6:30 Tarzan	9:00 Five O
7:30 B'witched	10:00 News
8:00 Beverly nHillb	10:30 Griffin
8:30 Green Acres	

KLBK—Thursday Evening

6:30 W. Sonnett	9:00 Judd
7:00 Pulsner	10:00 News wealth
8:00 John Davidson	10:30 Griffin

KTVT FT. WORTH Scat 4

KTVT—Mon. Thru Fri. Daytime

6:00 Meditations	100 Movie
6:45 News	249 L. Rivers
7:00 Theatre	300 M. mouse
8:30 Romper Room	3:30 Popeye
9:00 Jack LaLanne	400 Flintstone
9:30 Lonesome	4:30 Batman
1000 Dec. Bride	5:00 Munsters
10:30 Kildare	530 Lucy
11:30 Gourmet	6:00 Rifleman
12:00 News	630 Big Valley
12:30 Cartoons	

KTVT—Wednesday Evening

730 P. Mason	10:15 Movie
830 Peyton Pl.	11:15 Movie II
9:00 Movie	12:30 Sports
10:00 News	12:35 News
	12:45 Meditations

KTVT—Thursday Evening

7:30 P. Mason	10:15 Movie
8:30 Peyton Pl.	11:15 Movie II
9:00 Movie	12:30 News
10:00 News	12:50 Meditations

ADS!
USE
CLASSIFIED

1967 CHEVROLET
4-Dr. Sedan, Air & Power, Locally Owned $1695
WILSON MOTORS
East Highway Phone 573-6351

YEAR-END SAVINGS
ON ALL 1969 MODELS!
● BUICKS ● PONTIACS ● OLDSMOBILES
● CADILLACS ● GMC PICKUPS
● OPEL KADETS
SEE:
TRUETT BRYAN
BUD SCARBROUGH
MEL GALLOWAY
SAM SPIKES
SNYDER MOTOR CO.
East Highway Phone 573-6131

1967 INTERNATIONAL TRAVELALL Station Wagon
Custom, Power, Radio, Air
1966 INTERNATIONAL 1100A Custom Pickup. Guaranteed
Major Overhaul
FARMALL 806D Tractor
FARMALL 706LP Tractor (2 in Stock)
FARMALL 560LP Tractor — Major Overhaul
SNYDER TRUCK
& TRACTOR CO.
E. Highway Ph. 573-9348

IT'S EASY to Start A Musical Education
WURLITZER PIANO RENTAL PLAN
Rental payments $10.00 Per Month
credited if you desire to purchase.
LUBBOCK MUSIC CENTER
1722 Broadway Lubbock, Texas 79413
HOME OF STEINWAY PIANOS & HAMMOND ORGANS

FOOTBALL CONTEST

First Prize $10.00
Second Prize $2.50

PERFECT SCORE $25.00

CHECK OUR
EXTRA BUCCANEER STAMP ITEMS
Colorado City at Sweetwater
As Much As $10.00 Worth of Stamps For Buying One Item
RAINBOW MARKET
1614 25th St. Phone 573-3802

SWEATERS
PLAIN SKIRTS
PANTS 50c
Billy's Cleaners
Billy Wayne Thompson—Owner
2505½ Ave. U Phone 573-2991
Hobbs at Lueders-Avoca
SUITS
PLAIN
DRESSES $1.00

BURGESS PROFESSIONAL PHARMACY
Snyder, Texas
We hope your next Prescription carries this "Label."
Roy and Rayburn Burgess
Utah State at Wichita State

Large 100% Nylon
HEAD SCARFS Reg. 49c 23c
Wake Forest at North Carolina State
P.B. DISCOUNT
North Side of the Square

HAVOLINE OIL
Quart 33c
Cincinnati at West Virginia
STAR DISCOUNT
3605 Ave. S Phone 573-5867

YEAR-END SAVINGS
On
1969 MODELS
Go To The Games In A
New 1969 BUICK,
PONTIAC, OLDSMOBILE
Or CADILLAC
See
Bud Scarbrough
Mel Galloway
Truett Bryan
Lamesa at Snyder
SNYDER MOTOR CO.
312 E. Highway
Phone 573-3181

THE LIGHT TOUCH
By: BUD ENGLAND

Slaton at Lake View

What some folks need instead of a pop-up toaster is a pop-up mattress.

* * *

A golfer we know claims he followed his pro's advice, kept his head down with his eye on the ball, and somebody stole his golf cart.

* * *

Minor operation: the one that was performed on the other fellow.

* * *

At age 20 a young man thinks he can save the world. At 30 he begins to wish he could save part of his salary.

* * *

In the old days, when you asked: "Is it a boy or a girl?", you were looking at a baby.

* * *

Ask us anything at BUD'S OFFICE SUPPLY. Come in for a chat on your changed office needs.

STINSON DRUG
"CLOSED WHEN THE BIG CATS ARE IN OWN"
North Side of Square — 573-3531
STINSON DRUG
Loraine at Hermleigh

QUALITY CLEANING AT DISCOUNT PRICES
SUITS AND PLAIN DRESSES 95c
PANTS, SLACKS & PLAIN SKIRTS 45c
CASH & CARRY
Bula at Gail
THOMPSON CLEANERS
1902 37th St.

ZENITH COLOR TV's
Ira at Mertzon
$299.95 Up
Roe's Furniture & Appliances
4001 Highland Shopping Center
Phone 573-3402

Test Your Skill...Win CASH PRIZES

HERE ARE THE RULES OF THE CONTEST

In each advertisement on this page you will find the contestants in a prominent football game being played in the country this week-end. Get an entry blank from one of the merchants who are helping sponsor this contest and whose message is on this page. Fill in your selection of the WINNING TEAM only . . . opposite the name of the firm on the entry blank. Then send your complete blank to FOOTBALL CONTEST EDITOR, THE SNYDER DAILY NEWS. Entries must be in the hands of the editor by 12 o'clock noon, Friday. Games ending in a tie score must be specified as a tie or else it will be considered a miss.

If there is a tie for first place the winners will divide the cash money of $12.50 and no second prize will be given. If there is a first place winner and a tie for second place, the second prize winners will divide the money for the place. If more than two persons tie for second place, no second prize money will be awarded and the cash will be added to next week's prize. Tie for perfect score will split $25.00. There will be fun for the entire family. Only one entry blank will be permitted from any one person. More than one will disqualify all of the person's entries. Scores listed on the entry blank will have no bearing on the choice of the winner. Sign your entry blank and list your address and phone number — and watch for the story on next Wednesday's front page for the winners. Hurry now, and get your entry blank from one of the merchants on this page. The contest blank must be in your own handwriting. Employes of The Snyder Daily News and their families are not eligible to enter.

IT'S FUN! IT'S EASY! ANYONE CAN WIN! ENTER TODAY!

ABSOLUTELY NO PURCHASE NECESSARY!

ONE OWNER USED CARS
1969 OLDS Delta 88 4 Dr. Hardtop, Fully Equipped, 15,000 Miles. $3625
1967 PONTIAC Bonneville 4 Dr. Hardtop, Nice One owner car, Power & Air, 26,000 Miles. $2475
1966 FORD Galaxie 500 XL Coupe, Fully Equipped, White With Red Interior. $1875
Air Force at Southern Methodist
HOME TOWN MOTOR SALES
East Highway Phone 573-5372

Give Us An Opportunity To Tell It Like It Is!
Dayton at Kent State
THE COMPANY WHO CARES
LES FRANCIS CHEVROLET
711 25th Phone 573-5456

See Us For All Your Prescription And Drug Needs
We Will Be Closed For All Home Games
Dunbar at Littlefield
SNYDER DRUGS
B. S. Hwy. 573-5333

Go Get 'Em Tigers!
FINA GAS
COMPLETE SELECTION OIL
Good Service
PRESTON MILK
Gal. 99c
Estacado at Brownfield
"Red" Faver Fina Service
Big Spring Hwy. 573-3981

WED. & THURS. ONLY!
Steak Fingers
Includes SALAD And FRENCH FRIES
85c
Monterey at Big Spring
Dairy Queen
Phone 573-5350
Big Spring Highway

Furniture
. . . Yes, We Have It.
● Quality Furniture For Every Room In The House.
See Us Before You Buy.
Brownwood at Cooper
Grady Erwin Furniture
1101 25th 573-3701

1957 PLYMOUTH 4-Dr., Come Look At It, Only $100
Tascosa at Permia
WILSON MOTORS & TRACTORS
EAST HIGHWAY PHONE 573-6351

PICK THE WINNERS

MAIL OR BRING YOUR ENTRIES TO THE FOOTBALL CONTEST EDITOR AT THE SNYDER DAILY NEWS

CARLOS' LITTLE MEXICO CAFE
U. of Pacific at Texas—El Paso
MEXICAN FOODS — OUR SPECIALTY
ALSO SERVING — STEAKS — CHOPS — CHICKEN — SEA FOODS
OPEN AFTER ALL HOME GAMES!
Lubbock Highway Phone 573-2251

SPECIAL OF THE WEEK
MEN'S SUITS
WOOL & SILK VALUES TO $65.00 ..... $49.99
FREE ALTERATIONS
Denver City at Seminole
Anthony's

Authorized Agents For
OLIVETTI — UNDERWOOD And SMITH-CORONA
Oregon State at UCLA
OFFICE MACHINES
New & Used — Sales & Service
STEPHEN'S PRINTING & OFFICE SUPPLY
2817 Ave. S Phone 573-3403

HALL DRUG
FREE DELIVERY PHONE 573-2571
CLOSED FOR ALL HOME GAMES
Ector at Monahans

Make Saving A Habit!
. . . Your Savings Insured Up To $15,000
Your Savings Earn ..... 4½% Paid or Compounded Quarterly
Federal Savings and Loan Insurance Corporation — Safety of Your Savings — Insured Up To $15,000
Stephen F. Austin at Angelo State
Snyder Savings & Loan Assn.
Corner Ave. S & 27th Phone 573-9305

ENTRIES MUST BE IN BY NOON FRIDAY

Bring Or Mail Your Entry To Football Contest Editor—The Snyder Daily News

STAR DISCOUNT

WHERE VALUE AND QUALITY MEET

OPEN 9 A.M. TO 9 P.M.
MONDAY THRU SATURDAY
BIG SPRING HIGHWAY

HAVOLINE
OIL
20 OR 30 WT.
QUART
33c

100
Count
Norwich
ASPIRIN
9c

GIANT SIZE
STRIPE
TOOTH
PASTE
19c

LISTERINE
ANTISEPTIC
17 Oz.
89c

CAPRI
SHAMPOO
or
CREME RINSE
QUART
25c

Reg. 1.09
JERGENS
LOTION
2 FOR 88c

STA-FLO
FABRIC
FINISH
20 OZ. CAN
49c

WHILE SUPPLY LASTS
3.5 OZ. ALBERTO
VO5 SHAMPOO
Or
CREME RINSE
39c

LAY-AWAY NOW
DEVONSHIRE
ELECTRIC
BLANKET
TWIN BED—SINGLE CONTROL
$11.47

FOR HUNTERS
RIGHT ON TARGET
"Jabe" Or Astra-Double Barreled
SHOTGUNS
Reg. 99.00
All Gauges . . . . . .
$66.66

ZEBCO 202 SPINNING
REEL
$1.88

12 Gauge Dove Load
SHOTGUN SHELLS
Case . $35.80
Box $1.79

10 ROLL
BATHROOM
TISSUE
49c

STADIUM
SEATS
Red Or
Green . . . .
$2.97

LADIES
FLANNEL
GOWNS
$2.97

MR. PRO
KNIT
SWEATERS
$8.99

WHILE THEY LAST
Ladies
Slingback Shoes
75c PAIR

ADHERE
SELF ADHESIVE
DECORATIVE PLASTIC
49c yd.

PRESTO
Portable Range
SINGLE BURNER UNIT
$13.97

CHIEF OR NEOSHO
Charcoal Briquets
10 LB. BAG
39c

ANGEL TOUCH
260 COUNT
REG. 79c
44c

COSMETIC PUFFS
COTTON BALLS
36c

HEAVY PLASTIC SPECIAL
Waste Basket—Tissue
Holder—Plastic Tumbler
3 Pc. Set 87c

CLEARANCE — REG. 12.97
BAR STOOLS
WROUGHT IRON LEGS — WALNUT BACK
$9.00 ea.

GET YOUR
HUNTING & FISHING
LICENSE
HERE!