SOUTHWEST MICRO $$
12/31/99
2627 E YANDELL
EL PASO TX 79903

July 14, 1994
Vol. 45 No. 63
Snyder, Texas 79549
10 Pages, 50¢

West Texas Intermediate Crude
$20.15

☆ Home Of Mary Vestal

THURSDAY

Snyder Daily News

Ask Us

Q—With regards to the incentives extended to Highland Pump by the DCOS, are there other incentives available? Who is eligible?

A—DCOS executive director Doug Hutchinson is currently working on a number of packages which will be profiled in an upcoming meeting. In the meantime, Hutchinson is available to visit with any business owner or manager to discuss business development. His office is in the American State Bank building and is open from 9 a.m. until 5 weekdays.

Local

Snyder Oaks

The Benny Benitez Band will perform at 7 p.m. Friday at Snyder Oaks Nursing Center. The public is invited.

Cable offering

An organizational meeting for anyone interested in helping obtain signatures to have Prime Time Christian Network placed on the local cable will be held at 7 this evening at Gentle Dove Ministries.

An estimated 4,500 signatures, representing 90 percent of the city's cable subscribers, are needed to have the 24-hour religious station broadcast on the cable.

4th workshop

The fourth in a series of public workshops to develop working plans for economic development in Scurry County will be held this evening at East Elementary.

The workshop, to focus on basic needs and health care, is sponsored by the Development Corporation of Snyder and will begin at 7 o'clock.

The public is encouraged to attend.

Previous workshops have been held on recreation, arts and culture, safety and security, business development, education and youth.

BCOAA

An informative session on the Black Colleges of America Alumni, Inc. (BCOAA) will be held Sunday from 8-10 a.m. at New Hope Baptist Church, 3305 Ave. L.

Information will be provided on chapter formation, fund-raising, the organization's purpose and unification. Everyone interested in the continuation, maintenance and providing of scholarships for quality students, for predominantly and historically Black colleges and universities, is encouraged to attend.

Weather

Snyder Temperatures: High Wednesday, 94 degrees, low, 67 degrees, reading at 7 a.m. Thursday, 67 degrees; no precipitation; total precipitation for 1994 to date, 5.82 inches.

Snyder Area Forecast: Tonight, becoming mostly cloudy with a 30 percent chance of thunderstorms, some possibly severe in the evening. Low in the upper 60s. Southeast wind 10-15 mph. Friday, mostly sunny. High in the mid 90s. South wind 15-20 mph and gusty.

Almanac: Sunset today, 8:49. Sunrise Friday, 6:50. Of 194 days in 1994, the sun has shone 187 days in Snyder.

County rodeo comes buckin' out of chute

The lassoes start flyin' and the hooves start beatin' tonight as the 59th Annual Scurry County Open Rodeo opens its three-day run at the county rodeo association's arena on Gary Brewer Road.

The rodeo will feature 8 p.m. performances today, Friday and Saturday.

Tickets are $4 in advance for adults and are available at Bar-H-Bar Family Outfitters. Admission at the gate will be $5. Children under 12 will be admitted free. Box seats may be reserved by calling 573-6634.

Rafter D Rodeo Company will produce the rodeo, which will include competition in bareback riding, saddle bronc riding, bull riding, calf roping, team roping, barrel racing and breakaway roping.

Also scheduled is a nightly 12-and-under calf scramble, merchants steer saddling, 12-and-under barrel racing, and 7-and-under mutton bustin'.

Contestants in the 12-and-under barrel race may enter by calling Molly Tatum at 573-8180. Entry fee is $20.

Each performance of the TCRA-sanctioned rodeo will be followed by a dance featuring Terry Sneed and Up The Creek.

Jerry Cox, furniture factory manager at the Price Daniel Unit, will perform benefit bull rides during Friday's and Saturday's shows.

The fund-raiser and challenge will benefit Gentle Dove Ministries, Snyder Neighbors Sharing and Noah Project-West.

Donations may be made by calling Quana Piland at 573-1114, ext. 153, from 7 a.m. and 3 p.m.

Longtime coach, teacher resigning at Western Texas

STEPHENVILLE — Highly successful Western Texas College rodeo coach and assistant ag professor Bob Doty has accepted a like position with Tarleton State University.

Doty, head of one of the best college rodeo programs in the country for the past 13 years, has taken teams to the College National Finals 12 of the past 13 seasons, including this year when both WTC's men's and women's teams qualified for the annual championship rodeo in Montana.

"We're really going to miss him," said WTC Athletic Director Milton Ham. "From a personal standpoint, I'm going to miss him. There aren't many Bob Dotys around.

"It's going to be a real loss for Western Texas College," Ham continued. "He is an outstanding man who projects a positive influence to everybody he works with.

"When the people at Tarleton contacted me about him, I had to tell them exactly what I think, and that is that Bob is the best rodeo coach in the world.

"I'm pleased for him and his family. They'll all do well in Stephenville."

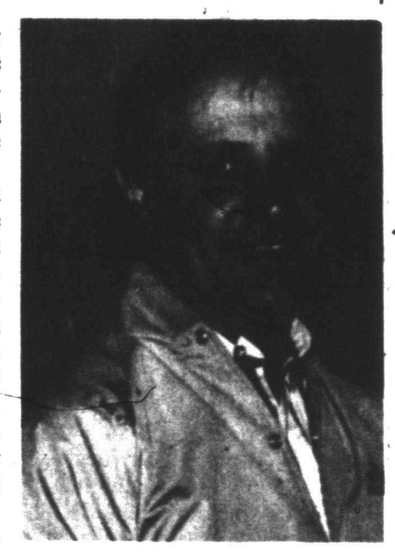

BOB DOTY

Doty is attending a convention in Fort Worth and was unavailable for comment this morning.

Before joining the faculty at Western Texas, Doty taught in high school at Lueders-Avoca, Fort Davis and Big Spring.

He received his bachelor's degree from Abilene Christian Uni-

(See DOTY, Page 8)

Pleas net 72 years in prison

Seven guilty pleas, resulting in prison time totaling 72 years, was handed down Wednesday in 132nd District Court by District Judge Gene Dulaney.

On Wednesday morning, Luther J.D. Smith, 24, was sentenced to serve a 25-year term in the Texas Department of Criminal Justice for the May 10 offense of unauthorized use of a motor vehicle owned by H.F. Lewis. Smith is currently in the Scurry County Jail.

Ronald Wayne Cahoon, 25, of 1307 25th St. pled guilty to burglary of a building and was ordered to serve 20 years in the state prison system. He was also ordered to make $713 in restitution to Howard Gray Motors, Louise's Coffee Shop and Sweet's Shop. The burglary of Howard Gray Motors occurred on April 29.

Hubert Lafayette Newby, 37, was ordered to serve a 12-year prison sentence stacked on a previous 12-year sentence. Newby pled guilty to burglary of a building owned by Henry Nuncio on May 14. He was also ordered to make restitution totaling $3,190. Newby earlier had been convicted and sentenced to 12 years for a prior burglary.

On Thursday afternoon, Venancio Cerda Torres Jr., 31, of Route 3, Box 315, pled guilty to two offenses that occurred on May 17. Torres was charged with unauthorized use of a motor vehicle owned by Lucy Garza and for felony driving while intoxicated. The car theft netted a 10-year prison sentence and a $750 fine plus $256 in restitution. Torres was also assessed a five-year sentence and a $750 fine for the DWI conviction.

Eunice Velasco, 49, of Vealmoor pled guilty to securing execution of a document by deception. The welfare fraud violation netted a three-year probated sentence and a $500 fine. She was also ordered to make $1,634 in restitution to the Texas Department of Human Services. The offense occurred on May 18, 1993.

Rogelio Sotello Martinez, 46, of 312 28th St. pled guilty to a felony driving while intoxicated charge. The Oct. 30, 1993 offense resulted in a three-year probated sentence.

CANDIDATE IN TOWN — Phil Boone, 33, of Abilene, Republican candidate for the U.S. House of Representatives, was in Snyder today to announce his support for term limitations. Boone, who will oppose U.S. Rep. Charles Stenholm (D-Stamford) in November, spoke before about 30 area residents in front of Scurry County Courthouse. See article, Page 8. (SDN Staff Photo by John McMillan)

Commissioners mull pay freeze, overtime

Scurry County Commissioners Court, continuing its budget workshop this morning, discussed methods of enforcing a countywide hiring freeze and a no overtime-pay policy.

Although no formal action was taken, the court discussed instructing the county treasurer, who handles county payroll, not to add persons to the payroll without approval from the court.

The hiring freeze has been in effect since 1989, and commissioners indicated there have been instances when department heads have replaced employees who have left without formal approval.

Commissioners also asked County Auditor Eddie McHaney to draft a proposed policy dealing with overtime pay. Currently, the county policy calls for compensatory time rather than overtime pay. The suggested policy would also instruct the payroll department not to pay overtime without specific court approval.

Meeting with commissioners this morning was H.V. Walker who presented his parks and building maintenance budget.

The courthouse and senior citizen center maintenance budget is up $5,800 over the current year. The requested budget is $250,951. Walker said $3,000 is for increased utility costs. Walker is also recommending a three percent merit increase for two courthouse employees and one staffer at the senior center.

In the parks department, Walker recommended putting the parks foreman on the same pay level of that of precinct foreman. The court will officially consider that request at Monday's regular meeting.

The proposed total park budget of $264,811 is down $1,000 from the current year.

Commissioners adjourned the budget study until next week. Commissioner C.D. Gray Jr. presided in the absence of County Judge Bob Doolittle. Present were Roy Idom and Jerry Gannaway. Absent was Ralph Trevey.

Personnel requests, budget workshop face SISD board

Snyder public schools trustees will consider personnel recommendations and budget amendments during their monthly meeting, set for 7 this evening in the administration board room.

The meeting will follow a budget workshop at 5:30 in the same location.

Trustees will consider five resignations and a recommendation to hire six new employees. In one recommendation, Roy Rosson is expected to be approved as junior high assistant principal. Rosson is currently the computer literacy instructor at the junior high.

Also on the agenda are the renewal of a worker's compensation plan, approval of Supt. Gayle Lomax as the district's representative for the National School Lunch Program and Child Nutrition Program, a Texas Association of School Boards policy update and payment of bills.

Following regular business, trustees will be presented with an in-depth review of TAAS test results.

Tonight's budget workshop may focus on health insurance premiums for employees and on special education classroom and office space.

In a workshop last Thursday, trustees suggested scrutinizing health insurance as a possible way to find savings in the 1994-95 proposed budget. Trustee Janet Stribling suggested requiring SISD employees to pay a portion of their own health insurance. Trustee Mark McCormick suggested the possibility of reducing costs through a higher deductible.

Business Manager Lee McNair said he has asked an insurance representative to work up figures on alternate plans and will present those tonight if they are available.

The board is considering a 1994-95 budget with revenues of $15,195,500 — based on a proposed tax rate of $1.43 per $100 valuation — and expenses of $15,464,234.

The difference between anticipated revenues and expenditures leaves a deficit of $268,734, based on the projected tax rate.

Also last Thursday, the board discussed a plan to move special education offices out of the old Humble-Smith building and into four rooms at North Elementary. Trustees are expected to review that recommendation again this evening.

Ira ISD trustees expected to name principal tonight

Ira school board trustees are expected to name a new principal when they convene for their July meeting this evening.

The board will meet in executive session at 6 o'clock to interview prospective candidates for the principal's post, vacated last month when Jane Matlock resigned to pursue an elementary principal's position.

Trustees are then expected to name the new principal during the open board meeting, set to begin at 8.

Also on the agenda are other personnel matters, handbook revisions for 1994-95, budget amendments for 1993-94, approval of meal prices and payment of bills.

The board will also review information pertaining to the proposed 1994-95 budget.

The SDN Column

By Roy McQueen

The letter on Deep Creek says, "In professional sports it not whether you win or lose, but how much you're paid to play the game."

U.S. employers will never catch up with all the government regulations that OSHA can send our way. One of the requirements is the Hazard Communication Standard, commonly known as the employee's right-to-know.

In order to keep employees informed about potentially hazardous products in the workplace, manufacturers provide material safety data sheets which are referred to as a MSDS.

Herb Reed of Southern Electric here in Snyder sent us a copy of a letter from one of his suppliers. The safety data sheet had to do with wood and wood products.

In bold letters, readers were warned "Sawing, sanding or machining wood products can produce wood dust which can cause explosive dust cloud. Wood dust may cause lung, upper respiratory tract, eye and skin irritation."

Observed Reed, "If you have a home workshop, be careful!"

Snyder's Emmett Askins brought in another head-scratcher:

The Boston Globe reported earlier this year that Eulalia Rodriguez and her extended family receive government assistance totaling almost $1 million a year.

Rodriguez, who has been on public assistance for 26 years, has 14 children on welfare, 74 grandchildren and 15 great-grandchildren on relief.

The newspaper says she lives in a six-bedroom, three-story apartment in a gated Boston community called Harbor Point.

The welfare mother is defensive, "I'm sick of people acting like I'm some crook. We've got a lot of kids to feed."

We sure do.

Dallas teen-ager receives life for slaying of New York actor

DALLAS (AP) — A Dallas teen-ager has been given a life prison term after being convicted on a capital murder charge in the slaying of a young New York actor during an armed robbery.

The sentence means that Freddie Leon Rudd, 18, will have to serve 35 years before he can apply for parole.

Rudd was sentenced Wednesday for his part in the robbery-slaying of actor Robert McAdam Smith, 21, and the wounding of actor Pirie MacDonald Tutchings, 62, on Dec. 10, 1992.

The two actors had just parked their car in an apartment complex parking lot when several youths, including one armed with a pistol, surrounded them and demanded money.

Both men were shot in the head after they surrendered their wallets, police said.

Smith, in Dallas for his first paid acting role after drama school, died. Tutchings lost an eye, but survived the attack.

Rudd did not react to the verdict, but lowered his head when District Judge Pat McDowell read the sentence.

Prosecutor Toby Shook had waived the death penalty because Rudd was not the triggerman.

In his closing argument, Shook urged jurors to overlook Rudd's age.

"He may be young," Shook told the jury, referring to Rudd, who was 17 at the time of the killing but was being tried as an adult. "But he is very, very, very dangerous."

Last October, a jury took 11 minutes to find Deprece Pratt, who was 16 at the time Smith was slain, guilty of capital murder. He also received a life sentence. Corey Drake, who was also 16, has agreed to a plea bargain but has not been sentenced.

The fourth youth, who was 14 and allegedly was the person who fired the shots, was found to be mentally incompetent to stand trial and is being held in a state mental facility.

Some of Smith's relatives and friends wept silently during the closing arguments.

"It's our son," said Bob Smith, the victim's father. "We hope to see justice is done and we're showing our support. He was a very important element of all of our lives.

"And I guarantee that when they come up for parole it will be opposed by every remaining member of the family," Smith said. "It's something you have to do."

Sixth grader sues school over sexual harassment

ALBANY, N.Y. (AP) — A 12-year-old girl is suing because boys in her sixth-grade class spat on her, called her names and snapped her bra.

The federal lawsuit Eve Bruneau filed Wednesday says a sexually hostile environment at South Kortright Central School hurt her grades and forced her to switch schools.

"I expected it to be fun and it was awful because the boys in my class were calling us names," Eve said. "I couldn't concentrate on my work so my grades went down."

The lawsuit seeks unspecified compensatory and punitive damages and sensitivity training for teachers and administrative staff.

It names the South Kortright school board, teacher William Parker and school superintendents in the rural community about 50 miles southwest of Albany.

Telephone calls to the school district and Parker were not returned.

"We're hoping that this will send out a clear message to other schools that this is not appropriate behavior," said Eve's mother, Pat Schofield.

Eve's experience is not unique, according to a national survey released last year by the American Association of University Women. Sexual harassment affects four out of every five teen-agers, the study said, and just 7 percent of the victims reported it.

Berry's World

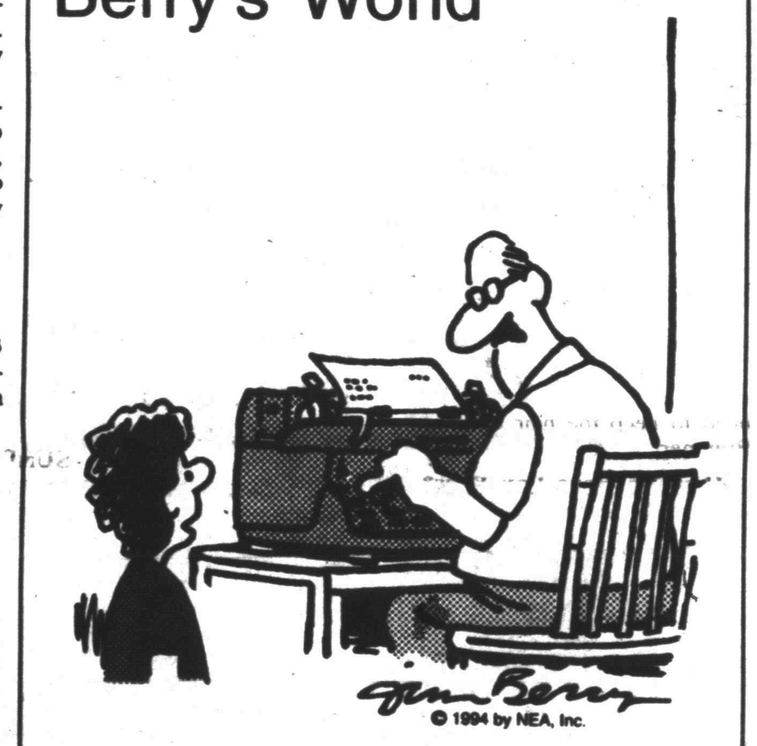

"How do you download it?"

Pick 3

AUSTIN (AP) — The Pick 3 winning numbers drawn Wednesday by the Texas Lottery, in order:

3-8-8

(three, eight, eight)

Lotto Texas

by The Associated Press

No tickets correctly matched all six numbers drawn Wednesday night for the twice-weekly Lotto Texas game, state lottery officials said.

The numbers drawn Wednesday night from a field of 50 were: 1, 17, 24, 25, 34 and 35.

Lottery officials estimate the jackpot for Saturday night's game will be $10 million.

Karen's Kloset

Clean Out Your Closets With Karen's Dollar-A-Day Classified Ads

Here's How Dollar-A-Day Ads Work...

1. Ad will run up to 6 days in our 005 Karen's Kloset classification.
2. Cost is $1 per day paid-in-advance (No refunds on cancelled ads)
3. Available only to individuals with items for sale.
4. One item per ad. Price must be in ad. Nothing over $100.00.
5. 15 word maximum.
6. Ad must be fully prepared and mailed or brought by to Snyder Daily News classified department. No phone calls.
7. The Snyder Daily News reserves the right to edit or refuse any ad submitted for Karen's Kloset.

READ THE CLASSIFIED PAGES EVERY DAY FOR VALUES YOU DON'T WANT TO MISS!!

CLIP AND MAIL OR BRING IN
Karen's Dollar-A-Day Classified Ads
(Only One Item - Must Include Price - Nothing Over $100)

PRINT AD HERE _____

NAME _____ PHONE _____

ADDRESS _____

Mail or Bring To:
SNYDER DAILY NEWS Classified Dept., Box 949, Snyder, TX 79550

Dr. Gott By Peter Gott, M.D.

Monitoring the effects of radiation

By Peter H. Gott, M.D.

DEAR DR. GOTT: I've recently undergone six surgical procedures. As a result, I ended up having 12 IVP's, one upper GI, one lower barium enema, and radiation treatments for a period of 29 days. I'm terrified of problems resulting from the exposure. Are my concerns valid?

DEAR READER: You've certainly been exposed to a whale of a lot of radiation. Yet, given your brief description, I suspect that your exposure was justified.

Radiation therapy is ordinarily reserved for treating various cancers. If this is true in your case, the amount of radiation you received was necessary therapy for your underlying disease.

Under the circumstances, I don't believe that you need to worry about the radiation itself. Rather, I'd focus on monitoring the condition for which you received both surgery and radiation. Your doctor can advise you.

DEAR DR. GOTT: In 1980 I was diagnosed with systemic lupus and central nervous system involvement. I do have temporal lobe seizures associated with this condition. Two separate biopsies of the lesions and blood work were positive.

I've since moved and now am told I don't have lupus, nor did I ever have it. As you can realize, this has left me totally confused and frustrated. While in remission, does this disease show up in blood work or does it lay dormant and undetectable?

DEAR READER: Lupus, an autoimmune disease, causes skin and kidney damage; sometimes the brain is affected too. Ordinarily, once blood tests reveal lupus, they remain positive indefinitely, even though the disease may enter a prolonged remission.

It seems to me that you are caught in a quandary because your doctors cannot agree on what disease is affecting you. Therefore, you should obtain a third opinion, preferably from a diagnostic clinic in a teaching hospital. The specialists will review the results of your previous testing and correlate the findings with your symptoms.

More testing may be required, but this is a small price to pay, for your own peace of mind and continuing health, you need to know the score. Ask for a referral.

To give you more information, I am sending you a free copy of my Health Report "Lupus: The Great Imitator." Other readers who would like a copy should send $2 plus a long, self-addressed, stamped envelope to P.O. Box 2433, New York, NY 10163. Be sure to mention the title.

© 1994 NEWSPAPER ENTERPRISE ASSN.

DR. GOTT

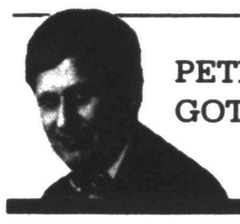

PETER. GOTT, M.D.

50 years after Nazi retreat, German troops again in Paris

PARIS (AP) — The last time German troops paraded on the Champs-Elysees, Paris was under Nazi rule. They paraded again today, a symbol of post-World War II reconciliation but also a reminder of the war's enduring scars.

Although only about 200 Germans were among more than 7,000 participants in the annual Bastille Day military parade, their presence has fueled an emotional debate that has overshadowed other aspects of the national holiday.

The Germans, members of the multinational Eurocorps, made their appearance aboard armored vehicles in uniforms distinguishable only by small patches from those of their colleagues from French, Belgium, Spain and Luxembourg.

Throngs of onlookers cheered as the Germans rolled past, part of the five-nation Eurocorps that symbolizes post-World War II reconciliation.

As the Eurocorps units, a total of some 800 soldiers, began to move, Beethoven's 9th Symphony — adopted as the European hymn — sounded over the public address system.

Some in the crowd, such as a Jewish couple wearing yellow stars like those Jews were forced to wear in World War II, were bitter. "We're here to keep the memory alive," said Francis Salomon, 60. "We need to show the politicians we don't agree."

Opinion polls indicate about two-thirds of the French public support President Francois Mitterrand's decision to invite the Germans, who marched daily down the Champs-Elysees during the four years Paris was occupied. Those opposed range from Communists to monarchists to former President Valery Giscard d'Estaing.

Some onlookers whistled in derision as the Germans drove past, and a handful of protesters were dressed like concentration camp inmates. But most parade-watchers seemed glad the Germans were there.

"I was in a German prison camp, I lost two friends there, but it doesn't stop me from being for the Germans in the parade," said Maurice Picault, a frail man of 91. "With the Germans, it's better to be friends than enemies."

Mitterrand, in a message today to French armed forces, said the presence of the Eurocorps in the parade "testifies to the common desire of our people to build the future together."

Narcisse Bolmont, who lost both legs in the war, quit as mayor of Chamborigaud in southern France on Wednesday to protest the German presence. He said he could not forget the victims of Nazi atrocities.

It's a French holiday, not a European one, said Bolmont, 71. "I'm for economic and cultural cooperation with Germany. But military cooperation, no."

Adm. Philippe de Gaulle, son of war hero and former President Charles de Gaulle, also is among the Champs-Elysees during the four years Paris was occupied.

Jeff Gillooly, last defendant in Kerrigan case, sentenced

PORTLAND, Ore. (AP) — Jeff Gillooly apologized. Nancy Kerrigan didn't accept it. And the judge was unmoved.

Gillooly, Tonya Harding's ex-husband, was sentenced Wednesday to two years in prison — double what prosecutors had recommended and the harshest punishment of all five defendants in the attack on figure skater Nancy Kerrigan.

Presiding Circuit Judge Donald Londer also fined Gillooly $100,000, saying his "outrageous and callous deed focused the attention of the world on this community and sullied it in the eye of international opinion."

"You are a prime example of how ruthless ambition and raw greed can disrupt, degrade and disfigure a sport of grace even to the height of the Olympics," Londer said.

Moments earlier, Gillooly had apologized to Kerrigan — even though, he said, "any apology coming from me rings hollow."

"I would say to anyone who is considering entering into a desperate act such as I did to think again," Gillooly said. "Because I didn't, I'm going to prison."

Kerrigan, in Phoenix to address an International Lions Clubs convention, said she didn't accept the apology.

"I just sort of put it away," she said. "I don't know if he's sorry. I don't know what he's thinking in his mind."

Prosecutors had recommended a one-year sentence, citing Gillooly's cooperation with prosecutors. But Londer said he would stand by the terms of the original plea agreement that he accepted when Gillooly pleaded guilty to racketeering on Feb. 1.

Gillooly's lawyer, Ron Hoevet, said his client was assured by prosecutors when he pleaded guilty that he would get no more prison time than the other conspirators.

While in Detroit for the national championships, Kerrigan was clubbed above the right knee with a metal police baton after practice on Jan. 6. Two nights later, with Kerrigan out because of the injury, Harding won the title.

Harding denied knowing of the plot beforehand and pleaded guilty to conspiracy to hinder prosecution. She was sentenced to three years' probation, 500 hours of community service, fined $160,000 and forced to end her competitive skating career.

Shawn Eckardt, Shane Stant and Derrick Smith were sentenced to 18 months each in prison with no fines. Eckardt and Gillooly pleaded guilty to racketeering; Stant and Smith to conspiracy to commit second-degree assault.

Gillooly admitted that he plotted with Eckardt to knock Kerrigan out of the national competition so Harding could win and qualify for the Olympics. Gillooly says Harding was convinced she didn't have a chance otherwise because the association favored Kerrigan.

The U.S. Figure Skating Association stripped Harding of her national title two weeks ago and banned her from membership for life.

In Stoneham, Mass., Kerrigan's mother brushed away tears as she watched a videotape of Gillooly's apology.

"He probably is like most criminals," Brenda Kerrigan told WBZ-TV of Boston. "He's sorry because he got caught."

As a user of Snyder processed water, I want to use this means to protest the unfairness of my water bill being increased at anytime for the purpose of paying on indebtedness of facilities that will not be used by the Snyder water system; namely, the pipeline and pumping stations from Lake Ivie to the city of Odessa.

Signed: _____

Address: _____

Clip Out And Mail To:

Water
3504 40th Street
Snyder, Texas 79549

For Results Use Snyder Daily News Classified Ads 573-5486

THE SNYDER DAILY NEWS

Published each Sunday morning and each evening, except Saturday, by Snyder Publishing Co., Inc., 3600 College Ave., Snyder, Texas 79549.

Second Class postage paid at the post office at Snyder, Texas. Publication Number USPS611-520.

POSTMASTER send change of address to P.O. Box 949, Snyder, Texas 79549.

SUBSCRIPTION RATES: By carrier in Snyder, $6.05 per month.

By mail in Scurry and adjoining counties, one year $65.75, balance of Texas, and out of state $85.00.

Roy McQueen, Publisher
Bill McClellan, Managing Editor

MEMBER OF THE ASSOCIATED PRESS

The Associated Press is exclusively entitled to use for republication all news dispatches in this newspaper and also local news published for republication of special dispatches.

HONORED — Ginger Bryan of Panama City, Panama, formerly of Snyder, was given a bridal shower Saturday, July 9, at St. Elizabeth Catholic Church's Parish Hall. She is the bride-elect of Jaime Roquebert of Panama. They will be married July 19 at 7 p.m. in St. Elizabeth Catholic Church in Lubbock. From left are, Mrs. Truett Bryan of Lubbock, mother of the bride, the honoree and her grandmother, Mrs. Wayne Bryan of Winters. (SDN Staff Photo)

BRIDAL SHOWER — Kristi McGuire, bride-elect of Shawn Travis Cowan, was honored with a bridal shower Sunday, July 10, in the 37th Street Church of Christ family center. From left are, Mrs. Dwain McGuire, mother of the bride-elect, the honoree, Shawna McGuire, niece of the bride, and Suzanna McGuire of Midland, sister-in-law of the bride. The couple will wed July 23. (Contributed Photo)

BRIDE HONORED — Mrs. Jody "Christy" Gilbert was honored with a bridal shower Saturday, July 9, at the Dodson House. From left are, La Chana Gilbert, the groom's sister-in-law; Bertha Gilbert, the groom's grandmother; Jewel Pinkerton, the groom's grandmother; Laramie Gilbert, the groom's niece; Jayna Hunter, the groom's sister; Sue Boucher, mother of the groom; the honoree; Paulette Holladay, the bride's mother; Melanie Prichard, the bride's sister; Leona Ford, the bride's grandmother; and Stacy Chandler, the bride's cousin. (SDN Staff Photo)

Annual Shifflett reunion takes place in park

The annual Shifflett family reunion was held June 4-5 in Towle Park Barn which included a talent show and other activities.

Winners of the talent show were Jessica Barrett, first; Rebekah Massie, second; Lisa Barrett, third; Sam Morrison, fourth; Lisa Cafek, fifth; and Brandie Stansell, sixth.

Recognized for coming the farthest were Joe and Mary Dunlap of Houma, La., Vicky Redding of Mazon, Ill., Connie and Wanda Clevenger of Aztec, N.M.

Others from out-of-town were John David and Mary Dunlap of Menard; Norman, Mary Franklin and daughter, Sam, of Kermit; D.E. Dunlap of Lindale; Ruby Fox Turner of Forsan; Levi Decker and Mae Shifflett of Wink; Martha Witte of Snyder; Mr. and Mrs. Elwood Smith of Bullard; Ernest, Kathy and Ernest Jr. Dunlap of Sweetwater; Edith, Gary, B.J. and Beth Witte of Snyder; Ernest and Evelyn Shifflett of Snyder; Kenneth, Jan, Jonathan and David Shifflett of Kinwood; Florence Hall Sanders and Raymond Hall of Abilene; and Carl, Effie and Chris Witte of Snyder.

Also attending were Marlyn Gray of Gardendale; Kim Hemphries David Dunlap, all of Gardendale; Homer and Mary Shifflett of Wolfforth; Melton and Gartha Dunlap of Graham; Devey and Christy Beningfield of Andrews; Linda Cox of Snyder; Marvin and Billie Dupuy of Snyder; Joe and Maye Shifflett of Abilene; Alonzo Johnson of Snyder; Lawrence and Maggie Barnes of Hermleigh; Amos and Joyce Shifflett of Plains; Calvin and Mary Dunlap of Sweetwater; Larry and Nelda Staton and Lisa Cafek, all of Sweetwater; Rhett and Diannah Barrett and Rebekah Massey, Jessica Barrett and Lisa Barrett of Pecos; Vera and Raymond Stansell of Hermleigh; Ruby Gregory of Snyder; Hugh and Faye Mannan of Odessa; L.B., Rita and Kelly of Novice; Charlene and Chris Pollet and Russell Paterson of Andrews; and Sally Patterson of LaRue.

Others were Christy Bollet, Devevy, Jared, Carley and Jeremy Benningfield of Andrews, Glenda Ivy of Andrews; Barbara Smith of Coleman; Barbara Rarabow and Brenda Gumm of Burkburnett; Sandra and Benney May and Rebeca and Patricia, Ona Mae Burton, John Nix, Nick, Donna and Carol Gif of Snyder; R.D., Faith and Brandy Stansell of Big Spring; Barney and Jassica Darvin and Mathew Stansell, all of Snyder.

The Nazis gained a stunning victory June 22, 1940, as France was forced to sign an armistice eight days after German forces overran Paris.

Bridge

By Phillip Alder

7-14-94

NORTH
♠ 8 7 2
♥ K 7 4
♦ A
♣ K Q J 10 6 5

WEST
♠ J 9 5 4 3
♥ 10
♦ K Q J 9
♣ 9 7 2

EAST
♠ K Q 10
♥ J 9 8 2
♦ 10 6 5 2
♣ 8 3

SOUTH
♠ A 6
♥ A Q 6 5 3
♦ 8 7 4 3
♣ A 4

Vulnerable: North-South
Dealer: North

South	West	North	East
		1 ♣	Pass
1 ♥	Pass	2 ♣	Pass
2 ♦	Pass	3 ♥	Pass
4 ♠	Pass	4 ♦	Pass
6 ♥	Pass	Pass	Pass

Opening lead: ♦ K

Experts treat South's two-diamond rebid as forcing for one round. It may save vital bidding space.

A grand slam in clubs, hearts or no-trump is reasonable, needing only the opposing hearts to divide 3-2, which they will do almost 68 percent of the time. But with a combined 27 points, many pairs wouldn't even get beyond game.

After winning trick one with dummy's diamond ace, South cashed dummy's heart king and played a trump to his ace. When West discarded a low spade, there was a pause in the action. Eventually South continued by ruffing a diamond in the dummy and starting on the clubs. However, East ruffed the third club and declarer, with no dummy entry left, was forced to concede two down.

South overlooked a safety-play. The only concern is a bad trump break. The correct line is to duck the second (or first) round of trumps. This leaves a low trump in the dummy in case the defenders persist with diamonds. And South can use the spade ace as a hand entry to draw the remaining trumps before running the clubs.

©1994, NEWSPAPER ENTERPRISE ASSN.

No margarine, thank you

By Phillip Alder

Spotted in a coffee bar in Colombia was a sign that read: "Bread with butter: 100 pesos. Bread with margarine: 80 pesos. Bread without butter: 60 pesos. Bread without margarine: 40 pesos."

A person happy to have plain bread must, of course, make the safety play of stipulating no margarine. It is sometimes the same in bridge.

On today's deal, you reach six hearts. After West leads the diamond king, how do you continue?

Dancing results in whiplash; how an egg is made

By 3-2-1 CONTACT Magazine
For AP Special Features

Uncool Whip

Brace yourselves, Beavis and Butt-head. We've got some news that's a pain in the neck.

Head-banging to Motorhead on MTV can give you whiplash, claims Dr. Marilyn Kassirer. (Whiplash is a neck injury.) "The snapping motion of the head back and forth while dancing stretches the neck muscles beyond their ordinary ability," she explains.

Of the head-banging eighth-graders Kassirer polled, 16 percent of the boys and 82 percent of the girls felt killer pains in their necks.

More girls may get whiplash because of the length of their hair. "Longer hair," Kassirer explains, "requires an extra whip of the head to keep the hair rotating." Bummer.

How Do Hens Lay Eggs?

Can you believe that eggs are made from the inside out? It's true. That's how the hen gets everything into the shell.

Inside a hen's body, the yellow yolk is made first. If a chick were to grow in the egg, the yolk would be its food. Next, the yolk slides into a special tube inside the hen. There, the clear liquid egg white is added. Farther down the tube, two thin pieces of skin, called membranes, wrap around the white. A hard shell wraps everything up!

When an egg is complete, the hen goes to her nesting place. Her muscles gently push the egg down the tube and out her body — usually small end first.

It takes a hen a little over a day to make and lay an egg. As soon as that egg is laid, she starts making another. But every few days, she takes a day off to rest. Even so, all that egg laying adds up. In fact, a hen can lay about 250 eggs a year!

The poetry written by Suleyman the Magnificent, a 16th-century ruler of the Ottoman Empire, was transcribed by a court calligrapher and often decorated with gold flecks sprinkled on the wet ink.

Community Calendar

THURSDAY

Deep Creek Cloggers lesson; American Legion; 6:30-8 p.m.

Scurry Lodge 706; AF and AM degree classes; 7 p.m.

Codependents Anonymous; Park Club in Winston Park; 37th & Ave. M; for more information, call 573-7358; 7 p.m.

New Horizons Alcoholics Anonymous; Park Club in Winston Park, 37th & Ave. M; for information, call 573-3308 or 573-2101.

Bilingual Group of Alcoholics Anonymous; Park Club Addition in Winston Park; for more information, call 863-2349 or 573-8626; 8 p.m.

FRIDAY

Free blood pressure clinics; Senior Citizens Center, 9:45-11:45 a.m.; Cogdell Memorial Hospital emergency waiting room; 1-2 p.m.

ACBL Open Pairs Duplicate Bridge; Snyder Country Club; 1:30 p.m.

Hermleigh Community Center Family Night; 6:30 p.m.

Cornelius-Dodson House; open by appointment; 573-9742 or 573-2763.

Scurry County Alcoholics Anonymous; Park Club in Winston Park; for information, call 573-8626, 863-2349; (Last Friday of the month is the birthday, open, meeting); 8 p.m.

Al-Anon; Park Club in Winston Park, 37th and Ave. M; for more information, call 573-3956, 573-2101; 8 p.m.

SATURDAY

People Without Partners; Inadale Community Center; games of 42 and dominos; 6:30 p.m.

SUNDAY

Scurry County Alcoholics Anonymous; Park Club in Winston Park; for more information call 573-1141, 863-2349, or 573-8626; 10 a.m.

Scurry County Museum; Western Texas College; open from 1-4 p.m.

ACBL Open Pairs Duplicate Bridge; Snyder Country Club; 1:30 p.m.

joe Lanier ...
Shoes.....Apparel
the Cat's Meow
West Side Of The Square — Children's Apparel
DOWNTOWN SWEETWATER
Sidewalk Sale
40% Off — 50% Off — 60% Off
Friday & Saturday Only
July 15th & 16th

Cinema I & II
1907 College
573-7519
"Lion King Coloring Contest
Winners To Be
Announced On 7/15/94"
Blockbuster..Blockbuster..Blockbuster
Walt Disney Pictures presents
THE LION KING
Rating G
Evening Shows 7:00 p.m. & 9:00 p.m.
SPEED
Rating R
Evening Shows: 7:15p.m. & 9:15 p.m.
Evenings: Adults $4 Children $2.50
Matinees:All Seats $2.50
Reg. Matinees Wed/Thurs/Sat/Sun
Lion King 2 p.m. ..... Speed 2:15

On The Farm Tire Service
Goodyear Tires available:
Lang Tire Co.
1701 25th Street
Snyder, Texas
Auto-Truck-Farm
573-4031

59th Annual Scurry County Open
RODEO

July 14, 15, 16, 1994,
8:00 p.m.
West 30th Snyder, Texas
TCRA Approved
STOCKER PRODUCER - Rafter D. Rodeo Co.
EVENTS - Bareback, Saddle Bronc, Bull Riding, Calf Roping, Team Roping, Barrels, Break Away.
ADDED MONEY - $300 To Each Rough Stock Event. $250 To Each Timed Event.
ENTRY FEES - $80 All Events Except Team Roping. Team Roping Fees Are $100 Per Team, May Enter Twice.
ENTRIES - Books Open 9:00 a.m. to 5:00 p.m., July 12. Phone (915) 573-8952
SPECIAL EVENTS - 12 And Under Calf Scramble, 7 And Under Mutton Bustin', Merchants' Steer Saddling, Boys & Girls 12 & Under Barrel Racing (only 5 per night, to enter call Molly Tatum, 573-8180 - $20 entry fee)
TICKETS - $4 Advance, $5 At The Gate, Children Under 12 Free. Advance Tickets at Bar H Bar. Box Seats - 573-6634.
DANCE - Each Night Featuring Terry Sneed & Up The Creek
STOCKHOLDERS' ROPING - July 10, 1994 at 6:00 p.m.

Comics Page

FRANK & ERNEST® by Bob Thaves

THE BORN LOSER® by Art and Chip Sansom

ARLO & JANIS® by Jimmy Johnson

EEK & MEEK® by Howie Schneider

BIG NATE® by Lincoln Peirce

Barney Google and Snuffy Smith ® By Fred Lasswell

ROBOTMAN® by Jim Meddick

BLONDIE ® by Dean Young and Stan Drake

ALLEY OOP® by Dave Graue and Jack Bender

GRIZZWELLS® by Bill Schorr

POP CULTURE™ by Steve McGarry

"Melrose Place" star *Heather Locklear* – who was *Officer Stacy Sheridan* in the police-drama show *"T.J. Hooker"* and played *Sammy Jo Dean* on *"Dynasty"* – broke up last year with husband *Tommy Lee* of *Mötley Crue* fame after eight years of marriage.

Which music star married actress:
a) *Faye Dunaway* b) *Valerie Bertinelli* c) *Julia Roberts*
d) *Julianne Phillips* e) *Barbara Bach* f) *Frances Tomelty*

Answers: a) Peter Wolf b) Eddie Van Halen c) Lyle Lovett d) Bruce Springsteen e) Ringo Starr f) Sting

©1994 by NEA, Inc. 7/14

BEATTIE BLVD.™ by Bruce Beattie

"Our market research people told us to switch from selling water."

KIT 'N' CARLYLE® by Larry Wright

NEA Crossword Puzzle

ACROSS

1 Distant
4 Hawaiian instruments
8 Hawaiian food fish
12 Fib
13 Snack (sl.)
14 Near
15 Dutch town
16 Easily tired
18 Glacial ridge
20 Federal environment agcy.
21 Edge
22 Myrna —
24 Animal welfare org.
26 Based on reasoning
30 Having hearing organs
33 Go wrong
34 Make a sweater
36 Egyptian river
37 Move smoothly
39 Door clasp
41 — — carte
42 Actress Cicely —
44 Everlasting
46 Snick and —
48 Guido's high note
49 Cooling device
51 Insect
53 Representative
57 Eerie
60 Baseball's — Vincent
61 Optimistic
62 Split
63 Overturn
64 Return envelope (abbr.)
65 Oklahoma town
66 Calif. airline destination

DOWN

1 Run away
2 Assists
3 Smell strongly
4 Remove from clergy
5 Hawaiian tree
6 Princely Italian family
7 Ocean vessels
8 — Merkel
9 Keeper of books
10 Citrus fruit
11 Attention-getting sound
17 Stare
19 — Wallach
23 Pull
25 Is able to
26 Departed
27 Paris airport
28 Vulgarity
29 Toe the —
31 — Fitzgerald
32 Transaction
35 Carry
38 — ton soup
40 Made (a rope) secure
43 Not far
45 Scrap of cloth
47 — nous
49 Animals' coats
50 Wild ox
52 Slender
54 Newts
55 Unsophisticated
56 Secretary's error
58 Affirmative vote
59 Roman 56

Answer to Previous Puzzle

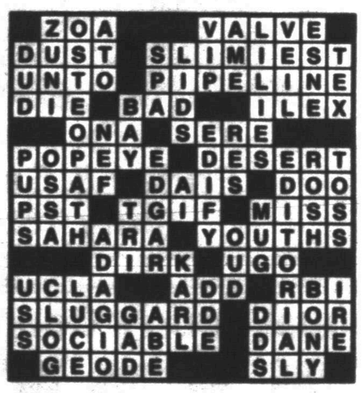

STUMPED? Call for Answers • Touch-tone or Rotary Phones 1-900-454-3535 ext. code 100 • 95¢ per minute

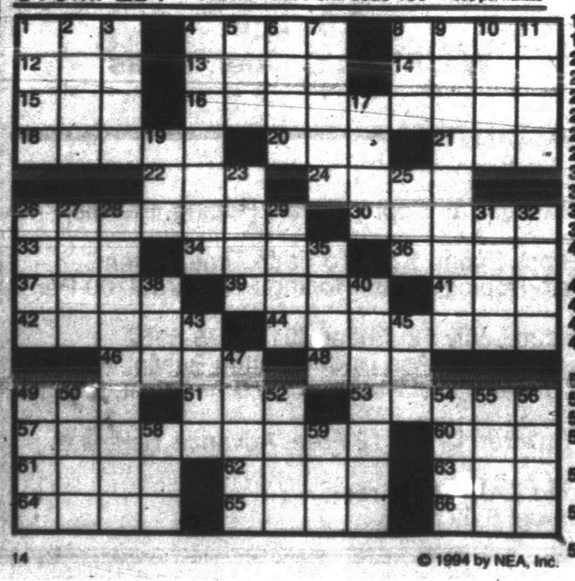

© 1994 by NEA, Inc.

LAFF-A-DAY

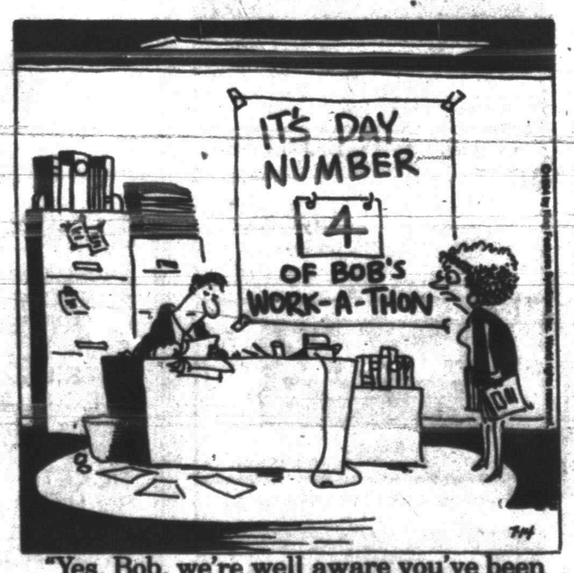

"Yes, Bob, we're well aware you've been putting in some extra hours."

DENNIS THE MENACE

"HOW COME MR. WILSON IS SO HAPPY? *WE'RE* THE ONES GOING ON VACATION!"

Northern notches 20-0 shutout of JL All-Stars

CLYDE — A potent Abilene Northern squad eliminated Snyder from the District V Junior League Baseball Tournament Wednesday, posting a 20-0 shutout.

Northern outhit the locals, 11-3, making Snyder's Johnny Pena the losing pitcher.

Pena, Justin McNair and James Shields each rapped a single for Snyder.

Snyder opened the tourney with a 7-inning 10-9 loss to Abilene Southwest, before eliminating Merkel, 13-10, in the second round.

Abilene Northern will battle Colorado City, a 10-4 loser to Wylie in a Wednesday winners' bracket game, today at 6 p.m. with the winner advancing to the semifinals and the loser heading home.

Colorado City committed six errors and Wylie scored in five of six innings, including a 6-run outburst in the fourth that put the game away.

Dustin Williams, who worked five innings, got the win for Wylie, while Colorado City's Bret Hoyle, the first of three C-City hurlers, was tagged with the loss.

In today's 8:30 p.m. game, the winners of Wednesday's Brazos Valley-Abilene Senior and Abilene Southwest-Coleman games will collide.

District V
Junior League Baseball Tournament
at Clyde

July 5 games
Abilene Southwest 10, Snyder 9
Coleman 10, Albany 0

July 6 games
Merkel 21, Breckenridge 4
Abilene North 9, Clyde 8

July 7 games
Wylie 9, Abilene Southwest 8
Colorado City vs. Coleman, suspended by rain

July 8 games
Colorado City 10, Coleman 7
Brazos Valley 18, Merkel 8

July 9 games
Abilene Senior 12, Abilene North 11
Abilene Southwest 7, Breckenridge 6 (Breckenridge eliminated)
Coleman 11, Clyde 7

July 11 games
Snyder 13, Merkel 10
Abilene North 8, Albany 4 (Albany eliminated)

July 12 games
Rained out

July 13 games
Abilene Southwest vs. Coleman, nsa
Abilene Northern 20, Snyder 0 (Snyder eliminated)
Wylie 10, Colorado City 4

July 14 games
Colorado City vs. Northern, 6 p.m.
Brazos Valley or Abilene Senior vs. Abilene Southwest or Coleman, 8:30 p.m.

Pokes make roster moves

IRVING (AP) — The Dallas Cowboys signed wide receiver Tim Daniel and veteran linebacker and special teams standout Matt Vanderbeek Wednesday, giving the team 67 players under contract.

The Cowboys also released rookie free agent kicker Craig Fayak of Penn State.

Veterans Tommie Agee, Bill Bates and Dale Hellestra^ and seven draft choices remain unsigned as the team prepares to leave for camp Friday.

The Cowboys also said Pro Bowl fullback Darryl Johnston hasn't been working out because a cut on his right foot required stitches and a tetanus shot. Johnston said he should be ready to practice when drills start Saturday.

Baseball glance

By The Associated Press
All Times EDT

American League

East Division

	W	L	Pct.	GB
New York	50	35	.588	—
Baltimore	50	36	.581	½
Boston	42	44	.488	8½
Detroit	40	47	.460	11
Toronto	38	48	.442	12½

Central Division

	W	L	Pct.	GB
Cleveland	51	33	.607	—
Chicago	52	34	.605	—
Kansas City	45	42	.517	7½
Minnesota	42	44	.488	10
Milwaukee	39	48	.448	13½

West Division

	W	L	Pct.	GB
Texas	42	45	.483	—
Oakland	39	48	.448	3
California	38	51	.427	5
Seattle	37	50	.425	5

Tuesday's Games
National League 8, American League 7, 10 innings

Wednesday's Games
No games scheduled

Thursday's Games
Cleveland at Chicago, 8:05 p.m.
Milwaukee at Minnesota, 8:05 p.m.
Detroit at Kansas City, 8:05 p.m.
Toronto at Texas, 8:35 p.m.
Boston at Oakland, 9:15 p.m.
Baltimore at California, 10:05 p.m.
New York at Seattle, 10:05 p.m.

National League

East Division

	W	L	Pct.	GB
Montreal	54	33	.621	—
Atlanta	52	33	.612	1
Philadelphia	41	47	.466	13½
Florida	41	47	.466	13½
New York	40	47	.460	14

Central Division

	W	L	Pct.	GB
Cincinnati	52	35	.598	—
Houston	50	38	.568	2½
St. Louis	42	42	.500	8½
Pittsburgh	41	45	.477	10½
Chicago	36	50	.419	15½

West Division

	W	L	Pct.	GB
Los Angeles	46	42	.523	—
Colorado	42	48	.467	5
San Francisco	39	50	.438	7½
San Diego	35	54	.393	11½

Tuesday's Games
National League 8, American League 7, 10 innings

Wednesday's Games
No games scheduled

Thursday's Games
San Francisco at Montreal, 7:35 p.m.
Los Angeles at Philadelphia, 7:35 p.m.
Houston at Pittsburgh, 7:35 p.m.
Chicago at Cincinnati, 7:35 p.m.
San Diego at New York, 7:40 p.m.
Florida at Atlanta, 7:40 p.m.
St. Louis at Colorado, 9:05 p.m.

SPORTS

Fishermen set July meeting

Snyder Bass Club will hold its regular monthly meeting today at 7:30 p.m. at Snyder National Bank.

Among the topics to be discussed will be the month-long tournament, which winds up today.

Winners from the club's June tournament, held at Lake J.B. Thomas, were Johnny Spruell, who reeled in a 15.95 total catch, including the Big Bass, a 6.35-pounder, Tommy Hood, who had a 9.70-pound stringer, and Ron Clark, who was third with 7.35 pounds caught.

Snyder Bass Club
Top 20

1. Tommy Hood 636.8; 2. Ron Clark 636.2; 3. Mike Brasuel 530.4; 4. Lane Martin 445.2; 5. Dale Wilson 430.5; 6. Doug Foster 397.2; 7. Johnny Spruell 355.2; 8. Gay Hickman 339.6; 9. Gary Gale 265.6; 10. David Mayes 260.0; 11. Roger Lollar 186.4; 12. Billy Kirkpatrick 177.6; 13. Larry House 177.0; 14. Rodney Foster 163.6; 15. Paul Dickerhoff 87.2; 16. JoAnn Clark 83.2; 17. Jimmy Kiker 68.8; 18. K.D. Heard 62.8; 19. John Bloom 50.0; 20. James Line 20.0.

Fishing report

ARROWHEAD: Water clear, 84 degrees, 6 inches low; black bass are fairly good in the 3 pound range; white bass are very good are schooling at night under the lights; crappie are fairly slow with better fishing near the oil derricks; catfish are very good to 31 pounds on trotlines and on rod and reel on night crawlers.

FRYER: Water clear, 82 degrees, normal level; black bass are good to 5 pounds on crank baits early and late in 4 feet of water; crappie are slow; catfish are good on rod and reel using on live shad and minnows.

GRANBURY: Water clear, 83 degrees, normal level; black bass are good to 3 pounds on pumpkin seed worms in 8 feet of water; striper are fair to 8 pounds on shad-like lures in 20 feet of water; white bass are fair on Rat-L-Traps; catfish are good late in the day on shrimp in shallow water; crappie are fair on minnows.

GREENBELT: Water clear, 5 feet low; black bass are slow with some caught on live minnows and worms; white bass are good on jigs and minnows; crappie are good in 8 feet of water on minnows; catfish are fair on minnows, worms and liver; walleye are slow.

KEMP: Water murky, 80 degrees, 1 foot low; black bass are slow; crappie are slow; white bass are fairly good trolling and retrieving Rat-L-Traps; catfish are fair in the river.

MCKENZIE: Water clear, 80 degrees, low levels; black bass are fairly good; white bass are fair; striper are fairly good to 12 pounds; crappie are fairly good to 16 per stringer; catfish are slow.

O.H.IVIE: Water clear, 82 degrees; black bass are fairly good on topwaters for small fish early and late and some larger fish later on worms in 15-25 feet of water off the points; small mouth bass are slow; white bass are fair in the occasional surface schooling and in 30 feet of water off the sandy points using slabs and spoons; crappie are poor; catfish are good over baited holes and in the brushy areas in 2-5 feet of water on various baits; walleye are poor.

PROCTOR: Water murky, 80 degrees, 3 feet high; black bass are very good to 5 pounds on spinners and worms in 7 feet of water; hybrid striper are fairly good to 8 pounds on live shad; crappie are fair but running tail on minnows and jigs in 12 feet of water; catfish are fair on trotlines.

SPENCE: Water clear, 27 feet low; black bass are good to 7 pounds; striper are fairly good to 17 3/4 pounds on white jigs and topwaters in the surface schools; white bass are slow; crappie are fairly slow; catfish are good on nightcrawlers and shrimp in 15-20 feet of water.

Little Leaguers slam Western

Snyder advances in District V tournament with 13-4 win

ABILENE — Snyder's All-Stars scored nine runs on just three hits in the second inning Wednesday to cruise to a 13-4 victory over Abilene Western in action at the District V Little League Baseball Tournament.

Snyder will battle Abilene Wylie, a 5-0 loser to Abilene Eastern on Wednesday, today at 6 p.m. at Southern Field as the tournament continues. Western is eliminated with the loss.

Western pitcher Justin Veal lost the strike zone in the second frame after shutting out the All-Stars in the bottom of the first.

Veal walked five hitters and gave up three hits in the pivotal second inning.

Snyder trailed 3-0 when the surge began with back-to-back walks to Matthew Grimmett, who scored twice in the inning, and Josh Ward, followed by a 2-RBI double from Bebos Martinez, a single from Duane Allred, errors that put Jared Hester and Jerek Brown aboard, and walks to Andy Parker and Sonny Cumbie.

Allred stole home plate, Hester swiped second, moved to third on an error and stole home to make it a 5-3 Snyder lead.

Parker took second and third on errors and tagged home after a second walk to Grimmett.

Adam Beck slammed a 2-RBI double, driving in Cumbie and Grimmett, to wind up the inning.

Beck, who finished the game with a pair of doubles in four at-bats and four RBI, struck again in the All-Stars' 4-run fifth.

Beck belted a two-sacker that scored Brown and Grimmett after Parker had walked and come home. Winning pitcher Ward, who reached on an error, scored the game's final run.

Western's 3-run opening frame was highlighted by a double from Andy Martinez that scored Jared Meyer and Kason Tidmore. Jehoni Williams scored the first run of the game for Western on three Snyder errors after singling to lead off the first.

Ward went the distance for Snyder, fanning eight, walking four and scattering five hits.

Veal also lasted all six innings, striking out three, issuing seven free passes and allowing nine hits.

In other action Wednesday, Abilene Southern ousted Sweetwater East with a 10-4 win.

Today's other game pits Southern against the Abilene Key City-Abilene Dixie winner from Wednesday.

The tournament winds down Tuesday with the title game. The District V champion will advance to the state tourney in Waco.

District V Little League
All-Star Tournament
Abilene

July 4 games
Cisco 13, Cross Plains 7
Abilene Eastern 7, Breckenridge 1
Dyess AFB 7, Albany 0
Wylie 22, Hamlin 0
Abilene Key City 22, Coleman 7
Abilene Northern 7, Snyder 2
Clyde 10, Baird 9
Anson 13, Sweetwater West 6

July 5 games
Abilene Dixie 11, Abilene Lone Star 2
Sweetwater East 10, Cisco 9
Abilene Eastern 34, Stonewall-Kent 1
Colorado City 9, Dyess AFB 8

July 6 games
Anson 19, Rotan 8
Abilene Dixie 32, Merkel 2
Key City 10, Abilene Southern 7
Wylie 4, Western 1

July 7 games
Abilene Northern 11, Clyde 3
Dyess AFB 11, Sweetwater West 3
Coleman 19, Cisco 3
Snyder 14, Baird 0

July 8 games
Abilene Southern 6, Cross Plains 1 (Cross Plains eliminated)
Clyde 12, Breckenridge 2 (Breckenridge eliminated)
Albany 21, Rotan 6
Merkel 15, Hamlin 2 (Hamlin eliminated)

July 9 games
Snyder 16, Stonewall-Kent 4 (Stonewall-Kent eliminated)
Abilene Western 6, Abilene Lone Star 4
Abilene Southern 8, Clyde 6 (Clyde eliminated)
Albany 12, Merkel 7 (Merkel eliminated)
Wylie 11, Colorado City 1
Abilene Eastern 6, Sweetwater East 4
Abilene Dixie 13, Anson 3
Abilene Key City 9, Abilene Northern 7

July 11 games
Snyder 24, Coleman 0 (Coleman eliminated)
Abilene Western 21, Dyess 6 (Dyess eliminated)
Abilene Southern 10, Colorado City 2 (Colorado City eliminated)
Sweetwater East 15, Albany 1 (Albany eliminated)

July 12 games
Snyder 14, Anson 7
Abilene Northern vs. Abilene Western, nsa
Abilene Key City vs. Abilene Dixie (Rained out)
Abilene Eastern vs. Wylie (Rained out)

July 13 games
Abilene Southern 10, Sweetwater East 8 (Sweetwater East eliminated)
Abilene Eastern 5, Wylie 0
Snyder 13, Abilene Western 4 (Abilene Western eliminated)
Abilene Key City vs. Abilene Dixie, 8 p.m., Dixie Field

July 14 games
Snyder vs. Wylie, 6 p.m., Southern Field
Abilene Southern vs. Abilene Key City-Abilene Dixie winner, 8 p.m., Southern Field.

Watson claims share of lead with 68 at Turnberry Links

TURNBERRY, Scotland (AP) — Tom Watson took advantage of relatively benign morning conditions today for a share of the early first-round lead in the 123rd British Open Golf Championship.

Watson, 44, a five-time winner of this ancient title, compiled a 2-under-par 68 on the Turnberry Links where he engaged Jack Nicklaus in a memorable shootout in the 1977 version of this event.

Watson, in the third group off the tee, played in partly sunny weather with light winds most of his round and got his score on the board just as the weather began to change.

A freshening wind picked up and clouds began to roll in from the Irish Sea as he played the final few holes and the forecast called for deteriorating conditions later in the day. The forecasters listed the chances of afternoon rains at 95 percent.

Although Americans were listed as long shots by Britain's legal bookies — no U.S. players are among the top 10 favorites and none better than 33-1 on the eve of the championship — Watson and fellow American Loren Roberts shared the top spot in the very early going.

Those odds changed dramatically overnight. More than one-half million British pounds were wagered on Watson ovrnight and his odds went from 33-1 to 16-1 just before he teed off.

Roberts, 39, who scored his first career victory earlier this season in the Nestle Classic in Orlando, Fla., once had it 4-under par, but bogeyed two of the last three holes.

That sort of thing can be expected, Watson said.

"I think the leaders, at the end of the day, will shoot very good scores on the front nine, maybe 4 or 5 under," he said. "But it's going to be very difficult to stay even par on the back."

South African David Frost was another early example.

He was among the leaders for most of his round, then bogeyed three of his last four holes and finished at par 70.

Watson, who has won only once in the United States in the last 10 years, said he was "happy with the score, but I did it the wrong way."

"I played the front, the downwind holes, in par, then got my score coming in, playing into the wind," he said.

It could have been even better.

After a three-putt bogey on the sixth, he needed only a 6-iron second shot to the par-5 seventh and missed a 5-foot eagle putt. He also missed from about 12 feet on the next hole and was even par through 12.

He birdied the 13th from about 30 feet and went to 2-under with a 6-foot putt on the 17th, then missed again, from about 8 feet, on the final hole.

"I really played pretty well, both on the front and the back," he said.

"I got a little putting tip from Lee Trevino" during their golfing vacation in Ireland last week, Watson said, "and it seems to be working."

Three other Americans and Zimbabwe's Nick Price were working their way up the leaderboard.

David Edwards (through 12 holes), Peter Jacobsen (through 13) and Andrew Magee (though 15) all were at 2-under par. Price, the only three-time winner on the American tour this season, also was 2-under par through 11 holes.

Japanese veteran Jumbo Ozaki pitched in from the rough for an eagle-2 on the first hole, birdied the third, lipped out a 6-foot par putt on the sixth and was 2-under par at that point.

Brazil, Italy head to World Cup final

PASADENA, Calif. (AP) — He bolted from his chair and thrust his right hand in the air. Moments later, he waved his arms, leading his countrymen in cheers.

The long wait was over for Pelę and Brazil.

Pele, now a broadcaster, watched Wednesday as Romario scored to beat Sweden 1-0 at the Rose Bowl, putting Brazil in a World Cup final for the first time since Pele led his country to a 4-1 championship victory over Italy in 1970.

"Brazil is back after 24 years," Romario said. "In the next game, we will have all our heart in it, the players, to make sure this opportunity does not slip away.

"It is important for us to win the title, but even more important for our people."

Brazil and Italy, both three-time World Cup champions, meet again Sunday at the Rose Bowl in a game featuring two of the world's best players — Romario and Italy's Roberto Baggio.

"It's going to be a great final," Romario said. "It will be two great schools of soccer. I see Brazil with a great chance to win."

"It will be a great classic of international football, a clash of two three-time champions," Brazil coach Carlos Alberto Parreira said. "Finally, the world will have a four-time champion."

Baggio scored twice in Wednesday's first semifinal as Italy downed Bulgaria 2-1.

Romario's goal in the 81st minute ended a nervous afternoon for him and his team, which outshot the Swedes 26-3 but could not force the ball past goalie Thomas Ravelli and his tenacious defense.

Romario took a total of eight shots, including two missed breakaways. He finally broke the deadlock with a header.

At 5-foot-6 the shortest man on the field, Romario found a seam in the defense and headed a perfect pass from Jorginho, crossing the ball from the right flank, into the left side of the net.

Ravelli, unflappable in the face of the offensive onslaught by Brazil all afternoon, this time had to guard the line and had no chance.

"It was a hard cross and a perfect header and it was impossible for me to stop it," Ravelli said.

Said Romario: "To go into the Swedish penalty box was really almost impossible. We really were trying to go up the flanks and the goal came from going up the flanks. We tried to do that many times and it finally paid off."

Among Romario's blown opportunities was a breakaway in which he had the ball behind the final defender. But he accidentally stepped on the ball and had to slow down, allowing the defender to catch up and make him force the shot.

Another time, he dribbled around Ravelli on the right side and rolled a shot that was going in before a Swedish defender came out of nowhere to kick it away.

"That goal I should have made," Romario said. "I still don't know where that guy came from."

World Cup

By The Associated Press
All Times EDT

SEMIFINALS
Wednesday, July 13
At East Rutherford, N.J.
Italy 2, Bulgaria 1
At Pasadena, Calif.
Brazil 1, Sweden 0

THIRD PLACE
Saturday, July 16
At Pasadena, Calif.
Bulgaria vs. Sweden, 3:35 p.m.

CHAMPIONSHIP
Sunday, July 17
At Pasadena, Calif.
Italy vs. Brazil, 3:35 p.m.

Open Coed Softball Tournament
July 23rd, Rotan, Texas
To Enter Please Call:
Lucy at 735-3514 or Debbie at 735-2106
Entry Deadline is July 15

Sports Shorts

Nichols to conduct girls' camp

Western Texas College women's basketball coach Brenda Nichols will hold a girls summer cage camp July 18-21 at WTC.

The camp is for girls ages 5 through 17. Cost is $50 per camper, which includes insurance and a camp T-shirt.

Registration was to have closed Monday, but late signups will be accepted with no guarantee of a T-shirt.

For more information, contact Nichols at 573-8511, ext. 283.

SISD athletes need physical exams

All incoming SISD seventh and ninth graders planning on participating in school sports, all new students at Snyder schools planning on competing in athletics, any student who wishes to play sports who answered yes to questions 1,4,5,6 or 7 on their medical history form, and any student that has not competed in SISD athletics, but plans to do so in the 1994-95 school year, should make an appointment for a physical exam.

Any athlete needing a physical will have the exam free of charge if it is conducted prior to Aug. 3 by Dr. James Burleson, Dr. Bid Cooper, Dr. Robert Pierce, Dr. Paul Thompson or Dr. Gary Nussey.

Seventh and ninth graders may pick up forms at their doctor's office. Anyone not needing a physical needs to return forms to SHS trainer Steve Krueger, Snyder High School, 3801 Austin Ave., 79549.

Junior golf clinic planned at WTC

Western Texas College golf pro Rick Kahlich and Snyder High School girls' coach Matt Glenn will be instructors at a junior golf clinic, set for July 18-22 at WTC.

Cost to enter is $50 per player.

Golfers from 8 to 12 years-old will meet for the daily 8 a.m. to 10 a.m. session, while the 10 a.m. to noon class will be for 13 to 17 year-olds.

For more information, contact Kahlich at the WTC Golf Shop, 573-9291.

SHS VARSITY CHEERLEADERS
6th ANNUAL
Mini-Cheer Camp
July 25 - 29, At Snyder High School Gym
CLASSES INCLUDE:
Cheers, Chants, Jumps, Dance & Stunts
*PRE-REGISTRATION:
Thursday, July 14 - 12:00 - 1 p.m., 5:00-6:00 p.m.
Friday, July 15 - 12:00 - 1:00 p.m.
Kay's Tumbling & Trampoline
(Behind Landes Furniture)
CAMP T-SHIRTS AND HALF TIME PERFORMANCE
Class Space Limited - $40 Per Camper
(Must Be 4 Years Old Or Older)
Must Pre-Register To Get Free T-Shirt
FOR MORE INFORMATION
CALL 573-8383

Feeling great about The Snyder Daily News Classifieds

CLASSIFIED ADVERTISING
RATES & SCHEDULES
15 WORD MINIMUM

1 day per word	24¢
2 days per word	42¢
3 days per word	55¢
4 days per word	70¢
5 days per word	80¢
6th day	FREE
Legals, per word	24¢
Birthdays/Thankyous, 2x2	$20.00
Birthdays/Thankyous, 2x3	$26.00

These rates for 15 word minimum, consecutive insertions only. All ads are cash unless customer has an established account with The Snyder Daily News.

The Publisher is not responsible for copy omissions, typographical errors, or any unintentional error that may occur further than to correct it in the next issue after it is brought to his attention.

ERROR

The Snyder Daily News cannot be responsible for more than one incorrect insertion. Claims cannot be considered unless made within three days from date of first publication. No allowance can be made when errors do not materially affect the value of the advertisement.

All out of town orders must be accompanied by cash, check or money order. Deadline 4:00 p.m. Monday through Friday prior to any day of publication. Deadline Sunday & Monday, 4:00 p.m. Friday.

Don't Miss The Deadline

Get Your CLASSIFIED AD In By 4:00 p.m. The Day BEFORE You Want It In The Paper! (4:00 p.m. Friday For Sun. & Mon.)

ALL ADS ARE CASH
In advance unless you have an established advertising account with The Snyder Daily News.
ALL GARAGE SALES
must be paid in advance.

Business Directory of Services

DAVIS CONSTRUCTION CO.
•Metal Buildings •Metal Roofs•Fencing
•Concrete Work •Septic Tank Installation
•24 Hour a Day Backhoe Service•Fully Insured
Barry Davis 573-2332
or 575-3846 (Mobile Phone)
Tommy Deloera 573-1534
or 575-3283 (Mobile Phone)

Bryant's Carpet Cleaning
Living Room $25
Bedrooms $20
Furniture Cleaning & Drying Wet Carpets
We Rent Carpet & Floor Dryers
10% Discount for Senior Citizens
573-2480 573-7500

Business Directory Ads Call 573-5486

FOSTER ROOFING
Office & Yard Located At
1000 Ave. T
Come And See Us
For Your Roofing Needs.
Over Over 18 Years In This Area
573-0778

Deco Rubber Company, Inc.
Industrial Rubber Specialists
401 College Ave. (915) 573-4058
Snyder, Texas 79549
Ronnie Black, Mgr.
•Hydraulic Hose •Water Hose
•Hydraulic Couplings •Air Hose
•Petroleum Hose •Teflon Hose
•Material Handling Hose
•10lb. & 25lb. Rags
•Agricultural Hose •V-Belts
•Petroleum Valves
•Conveyor Belts
•Q.D. Hubs & Sheaves
•Trailer Hoses •Ducting
•Belting (Terracing, Hay Baler, Food, etc.)
24 HOUR SERVICE 573-4058

CARDINAL BUILDERS SUPPLY
Metal Building Supplies
Metal Roofs, Metal Buildings, Fencing,
Concrete Work, Custom Bend Trim
Jimmy Hudgins 766-3517
Office 573-8655
John Green 573-3976
Gary Burt 573-1562

CONCRETE & SUCH CO.
Concrete Patios
Carports & Sidewalks
Brick & Block Work & Repair
Tile Work, Fencing, Carpentry
ALL TYPES OF BUILDING NEEDS
FULLY INSURED
John McKinney
573-0334 Mobile - 575-3287

Snyder Appliance Service
Service Snyder Area for 42 Years
Selling New Gibson Appliances
Repairs on all Makes & Models
Will Buy Your Used Appliances
CAP HERNANDEZ, OWNER
2415 College 573-4138

Keith Matthies
All Types Roofing, Remodeling, Painting and etc.
Home Phone (915) 573-3465 Shop (915) 573-7646
3200 30th Street Snyder, Texas

Waterwell Services
Windmills & Domestic Pumps
Move, Repair, Replace
TOMMY MARRICLE 573-2493
BENNIE MARRICLE 573-8710
Before 8 a.m. & after 6 p.m.

BROOKS CONSTRUCTION
For Your Building Needs
•New Construction •Add Ons •Kitchens
•Baths •Custom Cabinetry
•Counter Tops •Car Ports •Decks
25 Years Experience
573-0259 573-2389

EXPRESS Carpet Cleaning
"Our Reputation Is Spotless"
All Types Carpet Cleaning, Installation and Repair"
24 Hr. Water Removal also
Deep Clean Auto & Home Upholstery
573-2661 573-0904

573-8116
1-800-687-8116
Amco MEDICAL SERVICE & SUPPLY
5305 Trinity Blvd. Siute G, Snyder, Tx.
West Texas' Most Complete Selection Of Medical Equipment
•Respiratory •Pediatrics
•Rehabilitation •Driving Aids
Open Monday-Friday 9:00 - 5:00
Free Delivery • 24 Hour Service • Medicare & Insurance Accepted
Locally Owned & Operated

J.C. ROOFING
We Do All Types Of Roofing. And Specialize On Wood & Metal Roofs.
Call For Your Free Estimates At
573-1157

005 KAREN'S KLOSET

8" car stereo speakers, Kicker Brand; 23"x19" boxes covered with gray carpet. Brand New, $100. 573-0623.

020 ANNOUNCEMENTS

ROOMATE WANTED for my modern centrally air conditioned, furnished 2 bedroom apartment in Field Crest Aptartments. Your monthly rent will be $175, $50 deposit, all bills paid. Please call 573-3519 and leave a message for John McMillan.

070 LOST & FOUND

LOST: "ACE", grey tabby cat, male. 2 collars: 1 white flea collar, 1 black leather collar with Denton Vet tag. REWARD! Call 573-1992 or 573-5872.

090 VEHICLES

1985 BUICK LeSabre Limited Edition, loaded, 69,900 org., mi., 1 owner, white w/camel, nice. 573-8216 after 6 p.m.

1983 Cadillac Sedan DeVille, $1,295. Call 573-3270.

DONATE Vehicles*RVs*Boats. Jewish Heritage for the Blind. Tax Deductible. FREE TOWING. Need Not Run. 1-800-2-DONATE.

1973 Dodge ½ ton pickup with automatic transmission & good tires. Call 573-4467.

FOR SALE: '89 Burgandy Cavalier Z-24 convertable, excellent condition, 57,000 miles, $8,500. Call 573-8976.

FOR SALE: 1978 Mercury Cougar, 2 door, $800. 573-1640.

'78 Ford 1 ton, steel flatbed, runs good, good tires. Call 573-3680 after 6 p.m.

FOR SALE: 1979 Camaro, $1,100. Call 5731529 anytime.

FOR SALE: 1978 Chev. Station Wagon, clean, runs good. 573-2480.

FOR SALE: Chev. S-10 pickup, good shape. Call 573-2861.

GOOD USED Cars. We do our own financing. Peiper Auto, 4738 N. Hwy. 208, Colorado City, TX 79512. 915-728-3502.

MUST SELL BY August 1st: 1986 Suburban $5,900; 1986 Chev. Cavalier, $2,000; 1989 Tempo, $3,400; 1978 Ford pickup, $2,300; 1984 Buick Riviera, $2,400; 1988 Chev. Caprice $3,700. Will sell for reasonable offers. 728-3802.

1986 SUBURBAN, $5,900; 1988 Chev. Caprice Classic, $3,800; 1986 Chev. Cavalier, $2,000. 728-3802 if no answer please leave message.

14 ft. Trailer, twin axle, steel bed, 2" bulldog hitch, tongue jack, $500. 573-8264.

WIFE'S CAR 1990 Buick LeSabre, dark blue, loaded, 80K miles, $7,900, warranty. 573-9001.

110 MOTORCYCLES

82 Suzuki GS 550, 16,566 miles, $895. Fiberglass camper shell, LWB, small pu, $175. 573-7493.

150 BUSINESS SERVICES

Complete Lawn Care. Spraying Weeds, Landscaping, Aeration, Fertilizing. Landscape Creations. 573-8718.

ELECTROLUX: Repair all makes, Kirby, Hoover, Rainbo, etc., small appliances, repair (mixers, irons, hair dryers, etc.) Have bags. 600 Coliseum Dr., 573-8105.

PLAY IT SMART... GET RESULTS
THE CLASSIFIEDS
573-5486

152 STUDENT WORK

CHRIS is mowing lawns again, average yards, $15. Dependable, quality, weekly, bi-weekly service. 573-7318 - 573-8018.

WILL MOW, edge, weed-eat, or do odd jobs. Call Ricky at 573-1289.

160 EMPLOYMENT

AVON Representative needed. Potential $8-$12 an hr. No door to door required. Call immediately 1-800-658-6977.

Dependable Sub Carrier to do Hermleigh Rt.. Must have dependable transportation. Call 863-2736 after 5 p.m.

EASY WORK! EXCELLENT PAY! Assemble Products at home. Call Toll Free 1-800-467-5566, ext. 7063.

IMMEDIATE OPENING: Licensed CDL driver with hazardous material endorsement wanted for local company. Great benefits including paid insurance & travel expenses. Send resume to P.O. Box 949G, Snyder, Texas 79550.

Mitchell County Hospital is accepting applications for an X-Ray Technician. Excellent salary and benefits. Contact-Wendell Alford, Administrator, Mitchell County Hospital, (915) 728-3431, ext. 223.

Neat appearing full time help needed at Lotaburger. Apply in person only.

NEW PRODUCT! Lose weight! Lose inches! Controlled appetite, increases energy, reduces sugar craving. Velda 573-2755.

NEEDED: 2 experienced maids (6 months exp. necessary). Apply in person at Great Western Motel office.

SUBWAY
Applications being accepted for various shifts at downtown location. Apply in person only at
3903 College Ave.
Applications MUST be returned to Therese, Mgr., to be considered.

TRUCK DRIVERS NEEDED for oil field jobs. Must be able to travel. No need to relocate. Must have Class A CDL and clean driving record. 1-800-588-2669, Mon.-Fri., 8 a.m. to 5 p.m.

VACUUM TRUCK DRIVER NEEDED. Class A CDL License with endorsement. 24 hr. call, clean driving record a must. Apply in person 1902 37th St. EOE. Employer paid ad.

GIRLING HEALTH CARE, INC. Snyder area. 27 years in the Home Health industry. We are currently expanding our professional team in the Snyder area and are searching for the following skilled positions:
R.N.'s, L.V.N.'s, Home Health Aides.
We offer competitive pay rates, mileage reimbursement and orientation. Please call 1-800-643-9011 today and ask for Sue or Kit. Interviewing Now!!! EOE.

WILDLIFE/CONSERVATION JOBS. Game Wardens, Securtiy, Maintenance, etc. No exp. necessary. Now Hiring. For information call (219) 794-0010 ext. 9213, 8 a.m. to 9 p.m. 7 days.

161 POSITION WANTED

Will sit for elderly. 12 years experience. Hospital or home. 573-3944 or 573-0136.

190 FINANCIAL

NOW MAKING VACATION LOANS. Loans up to $400. Phone applications welcome. Credit starter loans available. Fast, friendly service. Call 573-1761 or come by 2604 Ave. R, Snyder, TX, 79549 at Security Finance we like to say yes.

210 WOMAN'S COLUMN

PROFESSIONAL ALTERATIONS and sewing for Men and Women. Bernina Sewing Center. 2503 College, 573-0303.

220 FARMER'S COLUMN

Charolais & Limousin cross bull for sale. Call Buck Logan 573-5189.

CATTLE FOR SALE: 13 mixed pairs, (6) 1st time calf Heifers, several big calves. Priced to sell. 573-4425, 573-1550.

Gray quarter horse mare, 10 yrs. old. Watches cattle, good ranch or pleasure. $1,500 or best. 573-4425, 573-1550.

HOLSTEIN CALVES FOR SALE, 3 days old & older. Starting at $100 (915) 576-2557.

J&J FEEDS come see us for your high quality Bluebonnet Feeds Ratite (Ostrich, Emu, Rhea), cattle, horse, sheep, pig, chicken, dog, rabbit we love it all. Go down East 23rd to the Bluebonnet Sign. 573-4789.

240 SPORTING GOODS

Golf Cart & Battery Charger Service & Repair. Pickup & Delivery.
Call Harold Yearwood
573-9444

250 RECREATIONAL VEHICLES

FOR SALE: 1976 22ft. Coachman Camper, as is $1,800. Call 573-8931.

FOR SALE: Compact Jr. small camping trailer, $300. 573-0600.

251 BOATS

FOR SALE: 15 ft. walk thru Ebbited, needs motor, $750. 573-8206.

19 ft. Reinell boat, 1973 model w/ trailer and 165 hp OMC motor. Make offer. 573-4830.

17 ft. boat & trailer, 84 Stratos, no motor, $2,500 OBO. Robert Posey, First National Bank, 1-915-735-2224 (Rotan).

Do People really read the classifieds?
Yes.
In fact, you're reading them right now!

260 MERCHANDISE

CONVALESCENT NEEDS
Wheel Chairs, Walkers, Canes, Home Blood Pressure Kits, Etc. Sales & Rentals.
McWILLIAMS PHARMACY
3706 College 573-7582

CONSOLE/SPINET PIANO For Sale: Take on small payments. See Locally. 1-800-343-6494.

3 used wheel chairs, $25/each. Call 573-2762.

FOR SALE: Ivory wedding dress (size 7/8) must see to appreciate. Large stainless steel evap. cooler (new pads & pump), Male Great Dane puppy (all shots & ears cropped), Rattan swivel rocker. After 5 p.m. 573-2828 or 573-3020.

FOR SALE: Refrigerator, dining room table, rocker, call 573-4847.

FOR SALE: Bright blue pipe bank bed with shelves on end. Beds can be stacked or l'd. Good condition. 573-0944 after 5:30 p.m. or leave message.

MARBLES, fair prices paid for Pre-50's Handmade/machine made. 1 marble or collection. 1-800-806-6460.

Riding mower $125; Lawn mowers $65 each; Air compressor $200. All in excellent condition. Also go-carts. 573-5549.

The Fuller Brush man is back! Call between 9 a.m.-5 p.m. for a free catalog. Independent Distributor, 573-7597.

USED CARPET: Approx. 120 sq. yards, excellent condition, $3/yd. Call 573-2128.

290 DOGS, PETS, ETC.

ALL BREEDS GROOMING, boarding, collars, leashes, harnesses. Hill's Science Diet Dog Food. Scurry County Vet Clinic. 573-1717.

8 week old registered Border Collie puppies, $100. Make excellent herd dogs. 573-6839.

FOR SALE: Border Collie puppies, 8 weeks old. 573-4882.

MISS YOUR PAPER?

Your Snyder Daily News should be delivered to you by 6:00 p.m. Monday through Saturday. Your Carrier strives to give Prompt Service, but should your paper be missing...
PLEASE CALL
573-5486
Before 6:30 p.m.
Monday through Saturday

Feeling great about The Snyder Daily News Classifieds

310 GARAGE SALES

BIG SALE
402 33rd St.
Thursday 7-7
Collectible glass, albums 78's & 45's, pictures, jeans, lots of misc.

CARPORT SALE
Friday 8-8
Saturday 8-5
1601 Hilltop Lane
(East on Coliseum Dr, turn left past Purple Sage Motel & A-1 Parts.)

GARAGE SALE
4506 El Paso
Fri.-Sat.-Sun. 9-5
ABSOLUTELY NO EARLIES!
Some Estate items & misc.

GARAGE SALE
1507 26th St.
Friday 7-?
Old dishes, collectibles, furniture, baby things, old bottles. Everything Must Go!

GARAGE SALE
4017 Irving
Friday 7-2
Sofa sleeper, floor lamp, cat tower bed, clothes, many more items.

YARD SALE
2400 Ave. M
Friday Only 8-?

YARD SALE
2004 Ave. M
Friday 8-?
Clothes & misc.

GARAGE SALE
120 E. Coliseum Dr.
(next to Dairy Queen)
Friday 10 a.m.-?
Antiques, collectibles, garage sale items.

4 FAMILY GARAGE SALE
601 25th St.
Fri. & Sat. 7-?
Clothes, dishes, riding mower, and lots more.

GARAGE SALE
1901 Ave. O
Friday 7-?
Little bit of Everything!

BIG YARD SALE
Friday 9-?
Clairemont Hwy. to G&G Grocery, turn right, 3 blocks to Ave. P, 1st trailer.
Ceiling fans, clothes, hamster with cage & food and more.

There's A Deal Waiting For You
IN THE CLASSIFIEDS
573-5486

320 RENT OR LEASE

KEY MOBILE HOME PARK on West 37th St. Large lots. Now locally owned. 573-2149.

TWO COMMERCIAL buildings. One very lg. shop/office/yard, one shop/office. 573-1956, 573-2442, 573-5627.

325 APARTMENTS FOR RENT

1 BEDROOM furnished apartment for rent. Damage deposit required. No utilities paid, no children, no pets. 573-9047 or 573-1101.

FOR RENT: Furnished 1 bedroom apartment, all bills paid, $255/mo., $100/security deposit. Call 573-3880 after 6 p.m.

PONDEROSA MOTEL quiet, clean, cold rooms, daily, weekly, HBO, ice. Lamesa Hwy. 573-4373.

ROOMATE WANTED for my modern centrally air conditioned, furnished 2 bedroom apartment in Field Crest Aptartments. Your monthly rent will be $175, $50 deposit, all bills paid. Please call 573-3519 and leave a message for John McMillan.

KINGSWOOD APARTMENTS I & II
EASTRIDGE APARTMENTS
One Bedroom
From $190 to $250
Two Bedroom
From $236 to $302
MOVE IN NOW!!!
Designer decorated, energy efficient with modern appliances, central heat and air. Laundry, large play area. Conveniently located near schools, churches, shopping. Resident Mgr.
Family Living At Its Best, In A Quiet Neighborhood
Come By 100 37th Street or Call 573-5261
Equal Housing Opportunity

573-5486 Puts you in the Classifieds.

Windridge Village Apts.
*Large 1 & 2 Bedroom
*G.E. Appliances
*Frost-free Refrigerator
*Swimming Pool
*Laundry Facilities
*$100 Off First Months Rent
573-0879 5400 College Ave.

Furnished & Unfurnished
Field Crest Apartments
We Offer What Other Communities Offer and More...We Actually Want To Be Your Home!
Friendly, Quiet, Comfortable & Affordable
700 E. 37th 573-3519

Win A FREE 1-Year Subscription to The Snyder Daily News
Persons Subscribing or Renewing Subscriptions for 6 Months or More during Each Month Are Eligible to Win A FREE 1-Year Subscription. Clip Coupon & Bring with Payment to the Snyder Daily News 3600 College Ave. or Mail to P.O. Box 949, Snyder, Texas 79549
Drawing Will Be Held the End of Each Month

Name _____
Address _____
City _____
State _____
Zip _____

By Carrier Or Mail In County:
1 Year: $65.75
6 Mos.: $34.00

By Mail Out of County
1 Year: $85.00
6 Mos.: $47.20

Looking to Move Up? Look to
Western Crest Apartments
$100 Off First Full Month Rent
We Have It All: Come and See!
•2 Bedrooms •Washer/Dryer Connections •Covered Parking •Swimming Pool •Playground •Club House •Ice Makers •Beautiful Landscape
Call 573-1488 or Come by 3901 Ave. O, Off 37th Street

330 HOUSES FOR RENT

FOR SALE OR RENT: 3 bd., single garage, $18,000 or rent $300. 3002 40th St. 573-6839.

FOR RENT: 2 bd., 2 bth., w/ garage, CH/A, real nice, $400/mo., 2108 29th St. 573-9068.

FOR RENT: 2 bd., 1 bth., unfurnished, 3801 Muriel, $160/mo. 573-9834, 573-7337.

312 35th St., 2 bedroom, 1 bath, $285 month, $100 deposit. 573-6193 or 573-8576 for appointment.

335 MOBILE HOMES FOR RENT

FOR RENT: 3 bedroom, 2 bath, completely furnished including washer & dryer, $275. 573-0317.

Classified
The link between buyer and seller
Snyder Daily News
573-5486

340 MOBILE HOMES FOR SALE

10x57 on City lot. 2 bd., 1 bth., partially furnished with 1 full bedroom, 2 twin beds, stove, refrigerator, washer/dryer, several storage buildings, nice yard. $6,000. 728-3343 Colorado City.

FOR SALE: 2 bd., 2 bth., lg. corner lot, new cabinets, nice carpet, shop/carport, $1000 down, $275 month. 573-2251.

GRAND OPENING SPECIAL. Your Choice? Purchase any new home and receive free skirting or a new washer and dryer. All homes have upgrade insulation, and most have storm windows. All are 1995's. Prices start at $17,900. (915) 550-0018. Clayton Homes-Odessa.

14x80 Lancer, CH/A, 2 bd., 2 bth., built-in appliances, plus washer & dryer, enclosed porch, 14x21 addition. To be moved. 573-0362 or 573-0767.

MOBILE HOME Doors, windows, tubs, floor vents, faucets, door locks, Dyton roof coating. Abilene Mobile Homes. 915-672-1961.

ONE LEFT! 1995 16x80 three bedroom, two bath. Extra insulation, storm windows, huge closet and lots of cabinets. New washer and dryer included. $24,900. (915) 550-0018. Clayton Homes-Odessa.

USED Fleetwood two bedroom, one bath. $4900. (915) 550-0018. Clayton Homes-Odessa.

360 REAL ESTATE

ALL OF LOT 6 block 5 Cedar Creek Addition, Augusta Dr., make offer 573-7854 or 573-0558.

BY OWNER: brick, 2100 sq. ft., 1 acre, ½ mile, good location, large trees. 573-9853.

BY OWNER: Large house, 20 acres, welding shop, mobile home & spaces, water wells, barns. 573-6839.

FOR SALE BY OWNER 3-2-2, brick, CH/CA, fireplace, fenced yard, new roof, extras, 4013 Eastridge, 573-8090 for appointment, 573-7403.

FOR SALE: 19 miles from prison, brick, 4 bedroom, 2 bath, triple garage, metal barn, 4 acres, pecan trees. 776-2322 (Roby), 735-2596 (Rotan).

FOR SALE: 2400 42nd, 3 bd., 2 bth., 1 car gar., CH/A. Call 573-6913.

FARM FOR SALE: 92.4 acres, northeast of Rotan. 735-2588 (Rotan.)

JACK & JACK Realtors
611 Coliseum Dr
573-8571 573-3452

FOR SALE BY OWNER: On Lake Colorado City, 327 ft. of lake front, 23+ acres of land, water well, 2 bd. home, good barn, pens and fences. Call 728-8037.

INVESTMENT PROPERTY for sale, 97% occupied, 9,000 sq. ft., owner finance, G-Kell Building. BRA Reeder Realtors, 1-800-243-8266, 1-915-728-8898 (Colorado City).

MAKE OFFER will sell cheap, 2 bedroom house, 806 33rd. Call 573-9074.

TWO ACRES, 2 mil, East, beautiful location. Good well and septic tank, Owner financed. 573-0548.

Elizabeth Potts Realtors
573-8505
1707 30th Street

LOOKING FOR RESULTS?
LOOK TO THE CLASSIFIEDS

362 FARMS & RANCHES

FOR SALE: 80 acre cotton farm, good cotton yeild. Owner finance. 915-784-5256.

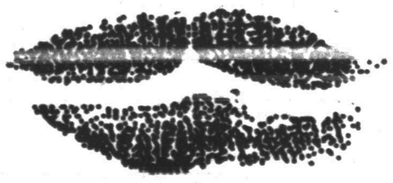
Kiss unwanted items goodbye
by selling them in the
Snyder Daily News
CLASSIFIEDS
573-5486

TV station report disputed...

Initial DNA tests fail to match O.J. Simpson

LOS ANGELES (AP) — Initial DNA tests failed to show it was O.J. Simpson's blood on a glove found at Simpson's estate, although the blood could have come from Nicole Brown Simpson or Ronald Goldman, a source close to the case said.

The source, who spoke on condition of anonymity, disputed the interpretation of the DNA findings reported by KCBS-TV, which said that blood tests showed a "strong probability" of a DNA match with Simpson.

Simpson has pleaded innocent to murdering his ex-wife and Goldman on June 12. The test was conducted on blood from the right-handed glove confiscated by police outside Simpson's Brentwood mansion.

A left-handed glove, believed to have been abandoned by the killer, was found outside Ms. Simpson's condominium two miles away, near the bodies. Authorities believe the two gloves are a pair.

In other developments:

—KNBC-TV and the Los Angeles Times both reported that police found $10,000 and Simpson's passport in Al Cowlings' Ford Bronco after the nationally televised highway chase on June 17.

Robert Shapiro, Simpson's defense attorney, has said Simpson wanted to go only as far as his ex-wife's grave in Orange County south of Los Angeles. Shapiro said Simpson planned to commit suicide there.

Cowlings, Simpson's friend who was behind the wheel that night, was arrested for investigation of aiding and abetting a felony suspect. The district attorney's office must file charges before a Friday hearing or it will be canceled and Cowlings' $250,000 bail returned. A source told The Associated Press that Cowlings probably won't be charged with helping his friend flee.

—KCBS-TV showed a film of prosecutor Marcia Clark walking on Simpson's property that the station said was taken before a judge had signed the search warrant for the gated mansion.

KCBS showed the time and date the film feed of Clark was received: 10:28 a.m. June 13. The search warrant was signed at 10:45 a.m. that day. The district attorney's office told KCBS that Clark was on the property to give officers legal advice on search warrant procedures.

Defense attorney Richard Hirsch told the station her presence could be significant because Clark "may now be a witness in the case and therefore is precluded from being the prosecutor."

"If she's on the premises before the search warrant was issued, she's a witness on the (defense) motion to suppress the search warrant," Hirsch said.

Twins arrive in Duluth after flight from Texas

DULUTH, Minn. (AP) — After coping with more than 10 months of separation and legal skirmishes, a couple were reunited with the orphaned twin girls they plan to raise.

Lance Rhicard and his wife, Kandi Geary, flew in from Houston Wednesday night with the girls willed to their care shortly before their father died of AIDS.

The couple carried Natasha and Felicia Schlaepfer off the plane, running into the arms of family members who waited with about 100 well-wishers at the terminal.

"The girls are so happy, they're so happy to see us and they trust us so much," Ms. Geary said. On the flight, she said, the girls asked, "Is there still snow on the ground, are the strawberries ripe, are the whales still in our bedroom?"

Under threat of felony arrest, Phyllis Durichek made good on her promise Wednesday afternoon and turned over her granddaughters to Texas authorities. The surrender followed a five-day absence, in violation of a court order.

Mrs. Durichek said that she and the girls had been "on vacation" and that she had not been trying to flee or circumvent the law. She vowed to continue her custody battle.

"The fight has just begun," she said.

Rhicard and Ms. Geary were friends of the twins' father, Robert Schlaepfer, who died last September. Schlaepfer stipulated in his will shortly before his death that the couple be granted custody of the girls.

After the girls were turned over to the couple, all four went to Hobby Airport and boarded a plane for the trip back to Minnesota.

"We've been waiting for this moment for 101/2 months," Rhicard said. "Just to be able to hold them in our arms is glorious."

The grandmother and twins were in West Memphis, Ark., Tuesday night before making the 15-hour drive back to Houston Wednesday.

After a short reunion with family members, including playtime with the twins' three cousins, Mrs. Durichek and her husband, Peter, drove to the office of their lawyer, Stewart Gagnon, to begin the transfer.

"It's still hard for me to understand why they take the children away from blood," Mrs. Durichek said.

A Houston judge had granted custody to Mrs. Durichek last September, days after a Minnesota court granted custody to Rhicard and Ms. Geary.

The Texas Supreme Court ruled June 22 that jurisdiction belonged to the Minnesota court and ordered the Houston judge to withdraw his ruling.

State District Judge Joe Peavy then ordered Mrs. Durichek to turn the children over to Rhicard and Ms. Geary by 4 p.m. Friday, but she didn't show up.

Carrying a stray kitten they found on their adventure, the twins later Wednesday were taken to a downtown court building. There, under the care of child welfare workers, the girls were taken to Rhicard and Ms. Geary.

Carole Porter, a spokeswoman for the Durichek family, said the girls have not been told that they will no longer live with their grandparents. Ms. Porter said the girls have been told they are going on a "vacation" with Ms. Geary and Rhicard until Mrs. Durichek can visit them in Minnesota.

The Durichek's say their son was too sick to be able to reason well when he made the change in his will about the girls' custody mere months before his death.

"My son was so heavily medicated," Mrs. Durichek said, explaining why the change of his will, five months before his death, should be questioned.

The girls' mother committed suicide in 1990.

Officers work several cases

Snyder area law enforcement officers responded to two calls of family violence — one of which resulted in an arrest — and investigated reports of burglary, theft and criminal mischief Wednesday.

Police were advised of a disturbance in the 3200 block of Avenue L at 10:40 a.m. Arrested was a 44-year-old man for Class C assault/family violence.

A woman contacted officers at 5:15 p.m. Wednesday in reference to filing assault charges. At 8:26, she filed charges for Class C assault. No arrest has been made in connection with the charge.

Lawton Taylor, SISD maintenance supervisor, contacted police at 8:27 a.m. in reference to someone writing on the east side of the junior high gym. A report for Class B criminal mischief was filed.

Lisa Gladden contacted police at 2:58 p.m. in reference to a theft at Twin Oaks Motel. Upon investigation, officers filed two reports for burglary of a coin-operated machine.

Richard Dupree contacted police at Don's Value King at 4:30 p.m. in reference to the theft of a bicycle. A report for Class B theft was filed.

Mike Lopez contacted police at 4:53 p.m. in reference to a theft. A report for Class B theft was filed.

For Results Use Snyder Daily News Classified Ads 573-5486

Obituaries

MARY ANN LAMBERT

Mary Lambert

1910-1994

Funeral service for Mary Ann Lambert is set for 2 p.m. Sunday in St. Elizabeth's Catholic Church. Father Liam Sweeney will officiate. Burial will follow in the Snyder Cemetery under the direction of Bell-Cypert-Seale Funeral Home.

Rosary for Mrs. Lambert will be held at 7:30 p.m. Saturday in the Bell-Cypert-Seale Funeral Home Chapel.

Mrs. Lambert died at 12:55 a.m. today in Snyder Healthcare Center after a long illness. She was 84.

Her parents, Joseph and Mary Nachlinger, moved to Hermleigh from Smithville, and she was born on Jan. 28, 1910 in Hermleigh.

After graduating from Hermleigh High School, she attended San Marcos College. She taught school at the German School from 1931-35 and later taught at the Katherine Ryan School.

She married Addison Casstevens, owner of Casstevens Tire Shop in Snyder, in 1933. He died on March 8, 1959. She married Hilton Lambert on June 15, 1963, and he died on June 9, 1978.

Mrs. Lambert was a member of the St. Elizabeth Catholic Church and was a life member of the Martha Ann Woman's Club, and was a previous member of the Snyder Garden Club.

Survivors include three brothers, Frank Nachlinger of Hermleigh, Pete Nachlinger of Snyder and W. J. "Bill" Nachlinger of Byron, Calif.; two sisters, Helen Wadleigh and Viola "Peg" Gracey, both of Snyder; 20 nieces and nephews and numerous great nieces and nephews.

She was preceded in death by a brother, Leo Nachlinger; and a sister, Della Gannaway; and her parents.

Pallbearers will be nephews Bobby Joe Nachlinger, Jack Nachlinger, Butch Nachlinger, Larry Nachlinger, Lanny Wadleigh, Pete Wadleigh, Tom Wadleigh, Jerry Gannaway and Dick Nachlinger.

The family suggests memorials to the St. Elizabeth Catholic Church, 3005 Ave. A., or to the American Diabetes Association, 2209 N. Big Spring, Suite 5, Midland, Tex. 79701.

T. Sterling Jr.

1929-1994

Services are set for 4 p.m. Saturday at the First United Methodist Church for Tommy Sterling Jr., 64, of Goldthwaite. The Rev. Ernie McGaughey, pastor of the church, will officiate. Cremation will follow.

Mr. Sterling died today at 2:08 a.m. in the Abilene Regional Hospital.

Born on Dec. 8, 1929, and reared in Scurry County, he was the son of the late T.J. and Pearl Sterling. He married Doris Beckham on March 19, 1955, in New Mexico. Mr. Sterling was a farmer and lived in Tahoka from 1956 until four years ago when he moved to Goldthwaite.

Survivors include his wife, Doris Sterling of the home; two daughters, Ginger Sterling of Nashville, Tenn., and Gwen Kauffman of San Angelo; one sister, Doris Spikes of Snyder; five brothers, Buford Sterling, Howard Sterling, Mickey Sterling, all of Snyder, J.M. Sterling of Vincent and Curtis Sterling of Lubbock; and one grandson, Tommy Kauffman of San Angelo.

Mr. Rodriguez

1922-1994

BIG SPRING — Services are set for 10 a.m. Saturday in the First United Methodist Church for Antonio Rosalez Rodriguez Sr., 72, who died Wesdnesday in a Big Spring hospital.

Dr. Tom Fuller, minister, will officiate. Military graveside rites will follow in Trinity Memorial Park. Arrangements are under the direction of Nally-Pickel & Welch Funeral Home.

Born on May 18, 1922 in Big Spring, he married Eileen Zant on April 26, 1983 in Big Spring. A life-time resident of Big Spring, he was president of Tony's Services Inc.

Mr. Rodriguez was a member of the First United Methodist Church and a member of the Gideon's and American Legion. He served in the U.S. Army in the European Theatre during World War II and played in the Army band.

Survivors include his wife, Eileen Rodriguez of Big Spring; two sons, Antonio Rodriguez Jr. of Big Spring and Bernardo Rodriguez of Los Angeles; a step-son, Danny Zant of Odessa; four daughters, Linda Burchett and Sylvia Rodriguez, both of Big Spring, Cynthia Stinson of Winona, Minn., and Cassandra Gaxiola of Torrence, Calif.; a step-daughter, Sara Zant Huhn of Arlington; six brothers, Raul Rodriguez of Snyder, Carlos, Ignacio, Jimmy, Rudolpho and Alberto Rodriguez, all of Big Spring; three sisters, Aurora Harris of Odessa, Juanita Whatley of Big Spring and Anabel Huente of Sweetwater; [illegible] and six great-grandchildren.

He was preceded in death by a daughter, his parents, two sisters, and one brother.

Singer to divorce

FRANKLIN, Tenn. (AP) — Joe Diffie's cheatin' heart is telling on him, just like the song says.

Diffie and his wife are divorcing, and a judge ordered the country music singer Tuesday to list everyone he has had sex with during his marriage.

"It's a shame it's come to this," said Johnny Slate, Diffie's manager. "Joe is not contesting this divorce and has done everything he can to make it as painless as possible for both parties."

Ruptured disks are common

BOSTON (AP) — Doctors often find that people with bad backs have ruptured disks, but a new study cautions this may be pure coincidence.

It found that people whose backs feel just fine often have ruptured disks, too. Bad disks are so common, it seems, that doctors cannot safely assume they are the cause of backaches.

Doctors often routinely order MRI scans to try to figure out what's wrong when people complain of back trouble. The pain can be caused by many things, especially muscle strains and ligament problems that do not show up on the scans.

However, the MRI pictures are a highly accurate way of disclosing misshapen disks. And when doctors find them, they often conclude they have located the source of the pain.

In the new study, doctors took MRI scans of 98 volunteers who had never had back trouble. They found that about a quarter had ruptured disks. So if the disk might not be the cause of the pain, surgery to fix it is a waste.

The study was conducted by Dr. Maureen C. Jensen and colleagues from Hoag Memorial Hospital in Newport Beach, Calif. and published in the New England Journal of Medicine. It roughly duplicates a study completed four years ago by Dr. Scott Boden, an orthopedic surgeon at Emory University.

"The MRI should never be used as a screening test, which is unfortunately the way it is very commonly used today," said Boden. "In fact, use of the MRI too early in somebody's disease process can result in seeing these findings that are like gray hair — everybody gets them — and can result in overtreatment."

Backache is one of the most common miseries of adulthood. An estimated 31 million Americans complain of low back pain at any given time. It is also one of the most costly, accounting for $8 billion in medical care each year.

GOLDEN-VOICED ORATORS — Installed as new officers of the Tumbleweed Toastmasters club of Snyder are, left to right, Sandra Henderson, sergeant-at-arms; Katrina Wemken, vice president for education; Pearlene Stewart-Nolan, secretary-treasurer; and Mary Gill, president; with Paul Meador, Area 14 governor from Lubbock, conducting the installation. Not pictured are Mark Logan, vice president for public relations, and Jan McCathern, vice president for membership. (SDN Staff Photo by John McMillan)

Flood danger not over yet

BAINBRIDGE, Ga. (AP) — Residents were elated at word that the Flint River wouldn't reach predicted highs, but city officials said the crisis is not over.

"I think the worst mistake we could make is letting people go back too soon," City Manager Charles Tyson said. "I don't think anyone has been hurt and we want to keep it that way. We'd like to emphasize that it's not over. ... We're going to go out of this crisis as we went in — cautiously."

The river was at 37.1 feet in Bainbridge early today, 12.1 feet above flood stage. Forecasters changed their calculations and said today's expected crest would be only 38 feet, far below the 45-foot crest predicted earlier.

About a third of Bainbridge's 12,000 residents had left their homes, many of them as early as last Friday, in anticipation of a record crest.

Tyson estimated today that 1,500 homes would have been flooded if the river had reached 45 feet, five times the estimated 300 homes now flooded.

"I feel a lot better," Tyson said.

National Weather Service forecasters said they initially did not take into account the Big Slough, a network of bogs, ponds and marshes near Bainbridge capable of absorbing huge amounts of runoff.

Tyson said it could be a week after the water recedes before people in flooded houses can return home, because the buildings will need to be inspected for power and gas problems as well as vermin and snakes.

"People are going to be anxious to get back in their homes and we can't let them. Tempers are going to be thin," Tyson said, adding that a 9 p.m. to 6 a.m. curfew would continue indefinitely.

The statewide death toll rose to 29 on Wednesday from the flooding, caused by heavy rain last week from the remnants of Tropical Storm Alberto.

The flood's latest victim was an Albany woman whose body was found Wednesday in her home. Police said Pearly Mae Brantley, 59, and her husband had been staying in the attic of their flooded home.

Doty resigns at WTC

Continued From Page 1

versity, and his master's from Sam Houston State University.

Doty is a former member of the Professional Rodeo Cowboys Association, having competed on the national circuit in bareback riding.

The WTC coach served as faculty director for the Southwest Region of the National Intercollegiate Rodeo Association for four years, and was national faculty president of the organization in the 1988-89 academic year.

Doty is a past recipient of the Founder's Day Award, given annually by the Western Texas Student Senate and Phi Theta Kappa.

He was honored by Snyder Independent School District in 1990 for the annual rodeo he plans for exceptional area students.

Doty, who has two sons, Jay and Sterling, has also been active in youth sports in Snyder.

Doty's wife, Darla, will be leaving her post in student recruiting at WTC.

Ham says no time table has been set to hire Doty's replacement.

Markets Midday Stocks

NEW YORK(AP)

	High	Low	Last	
AMR Corp	623/8	613/4	623/8	+1/2
AT&T Corp	54	531/4	537/8	+1/2
AirTouch n	247/8	245/8	243/4	
Albtsn s	271/2	271/4	271/2	+3/8
Alldsignal s	353/4	347/8	355/8	+5/8
Alltel	255/8	253/8	251/2	+1/4
AmStoress	247/8	243/4	247/8	+1/4
Ameritech	387/8	381/2	387/8	+3/8
Amoco	597/8	593/4	593/4	-1/8
AndarkPtr	493/4	493/8	495/8	+1/8
ArmcoInc	6	6	6	+1/8
AtlRichfld	1051/2	1051/8	1051/4	-1/2
ATMOS Egy s	183/4	183/4	183/4	+1/8
Aviall n	81/2	83/8	81/2	+1/8
BakerHughes	213/4	211/2	215/8	+1/2
BancTexas	13/8	11/4	13/8	
BellAtl	551/2	551/4	551/2	+1/8
BellSouth	61	603/8	607/8	+1/2
BethSteel	207/8	205/8	207/8	+1/4
Borden	125/8	121/2	125/8	+1/4
BritPet	75	745/8	747/8	+5/8
Caterpllr	109	1081/2	1085/8	
CenSoWst	213/4	213/8	213/4	+1/4
Chevron s	435/8	431/4	435/8	+1/4
Chrysler	511/4	501/4	505/8	+1/2
Coastal	305/8	301/8	301/8	-1/2
CocaCola	421/4	413/4	421/8	+1/4
ColgatePalm	531/8	523/8	531/8	+7/8
ComlMetl s	25	25	25	+1/8
Cooperin	363/4	365/8	365/8	
CyprusAmax	293/4	291/2	295/8	+1/8
DallSemicn	181/2	181/4	181/2	+3/8
DeltaAirl	483/8	477/8	483/8	+1/4
DigitalEq	223/8	211/8	213/8	
Dillard	34	331/2	337/8	+1/2
DowChem	665/8	661/2	661/2	-1/8
DresserInd	215/8	211/2	211/2	+1/8
DuPont	583/4	581/4	583/4	+3/8
Eastmnch n	[illegible]	[illegible]	[illegible]	+1/2
EstKodak	481/2	481/8	483/8	
EljerInd	7	7	7	+1/8
Enserch	151/2	151/4	[illegible]	
Entergy	257/8	255/8	253/4	+1/4
Exxon	581/2	581/4	581/4	+1/8
FlowerInd	17	167/8	17	
FordMotor s	323/4	321/4	323/8	+1/8
GTE Cp	301/4	297/8	301/8	+1/8
GenDynam s	401/4	393/4	393/4	-1/2
GenElec s	471/4	463/4	47	+1/8
GenMills	521/2	521/8	521/4	-1/4
GenMotors	527/8	523/8	521/2	+3/8
GenMotors E	347/8	343/8	347/8	+1/2
GaPacif	611/4	601/2	611/4	+3/4
GlobalMar	41/2	43/8	41/2	
Goodrich	433/4	431/4	431/4	
Goodyear s	355/8	351/4	351/2	+1/2
GtAtlPac	217/8	215/8	217/8	+3/8
Halliburt	[illegible]	[illegible]	[illegible]	+1/4
Hanson ADS	201/8	197/8	20	+1/4
HoustInd	341/8	337/8	341/8	+1/4
IBM	58	571/4	58	+11/4
IntlPaper	721/4	717/8	72	+5/8
JohnsnJns	421/2	421/4	421/2	+1/8
K mart	16	153/4	157/8	+1/8
Kroger	247/8	245/8	247/8	+1/4
Litton	357/8	355/8	357/8	+1/2
Lowes s	353/4	347/8	351/8	-3/4
Lubys	231/2	231/4	233/8	+1/4
Maxus	51/2	53/8	51/2	
MayDeptStrs	383/4	383/8	383/8	
Medtronic	831/8	817/8	83	+11/4
Mobil	851/8	845/8	845/8	-1/2
Monsanto	765/8	76	765/8	+3/8
Motorola s	505/8	497/8	503/8	+1
Nationsbk	533/8	53	533/8	+3/8
Navistar	13	127/8	13	+1/4
NoramEngy	6	57/8	6	+1/8
Nynex s	371/8	363/4	37	+1/4
OryxEngy	153/8	15	153/8	+1/2
PacTelesis	303/4	301/2	301/2	
PanhECp	203/4	201/4	203/4	+5/8
Penney JC	481/4	475/8	477/8	
Pennzoil	51	507/8	51	+1/8
PepBoys	323/8	321/8	323/8	+1/4
PhelpDodge	581/4	577/8	581/8	+3/8
PhilipPet	323/4	321/2	325/8	+1/8
PilgrmPrd	83/8	83/8	83/8	+1/8
Polaroid	333/4	333/8	333/4	+3/8
Praxair	191/2	191/4	191/2	+1/4
ProctGamble	545/8	541/8	541/2	+1/8
PubSNwMx	113/4	111/2	115/8	+1-16
RoyalDutch	109	1081/2	1083/4	+5/8
SFePacCp	197/8	195/8	197/8	+1/4
SaraLee	201/2	195/8	201/4	+3/4
SearsRoeb	471/8	463/4	471/8	+1/2
SherwinW	317/8	311/2	317/8	+11/8
SmthBchADS	311/4	31	311/4	+1/4
SmthBc eqt	281/8	277/8	28	+1/8
SouthCo s	187/8	185/8	187/8	+1/4
SwstAirlines	283/8	281/8	283/8	+3/8
SwBell	431/2	425/8	433/8	+3/4
Sprint	365/8	361/2	361/2	+1/8
SterlingChm	95/8	91/2	95/8	
SunCo	271/8	27	27	+1/8
TNP Ent	[illegible]	[illegible]	[illegible]	
Tandy	343/4	343/8	345/8	-1/8
Templtnl	483/8	48	483/8	+3/4
Tenneco	471/8	461/4	47	+7/8
Texaco	633/8	627/8	63	-1/4
TexasInd	321/4	32	321/8	+1/8
TexasInst	863/4	851/8	861/2	+11/2
TexUtil	32	313/4	317/8	+1/8
Textron	525/8	523/8	521/2	+1/4
Travelers s	313/8	311/8	311/4	+1/8
Tristy s	347/8	343/8	347/8	+1/2
TritonEngy	353/4	351/8	353/4	+5/8
Tyler	51/8	51/8	51/8	-1/8
US West	427/8	421/4	427/8	+5/8
USX Delhi	145/8	143/8	141/2	-1/8
USX-Marathn	175/8	173/8	173/8	+1/8
USX-USS	361/4	36	36	-3/8
UnCarbde	273/8	271/8	273/8	+1/8
UnPac	561/8	557/8	561/8	+3/8
UnitedTech	65	643/4	65	+1/4
Unocal	[illegible]	[illegible]	[illegible]	
WalMart	253/8	247/8	251/4	+1/4
WstnGasRs	275/8	271/4	275/8	+1/8
WestghEl	12	113/4	117/8	
WinnDixie	44	435/8	44	+5/8
Woolworth	155/8	151/2	151/2	-1/8
XeroxCp	1021/8	1017/8	1017/8	-1/4
ZenithE	91/2	91/8	91/2	+1/4

Police shoot fleeing suspect

LUBBOCK (AP) — Police shot and killed a fleeing traffic offender this morning, then discovered an apparent robbery victim dead in his wrecked vehicle, authorities said.

J.L. Quincy, 47, of Lubbock was shot in the head shortly after midnight when he aimed a gun at officers, police spokesman Bill Morgan said.

After the shooting, officers found the body of Elmer Rinehart, 67, of nearby Ralls, slumped in the right front seat of the vehicle. Quincy had been driving, Morgan said. Rinehart had been shot once in the head.

Rinehart's wallet with $2,718 in cash was found on Quincy's body, police said.

Morgan said Quincy refused to stop when officer Manuel Reyna tried to pull him over in east Lubbock for speeding and having no tail lights.

A chase down several streets ended when Quincy wrecked the vehicle in a ditch, Morgan said. Quincy fled across a field as Reyna followed in his patrol car.

Quincy fired at Reyna and threatened a backup officer, then ran up an embankment and across an overpass, where he was pinned in by three officers, Morgan said.

Quincy aimed a gun at one of the officers, who shot him after he refused orders to drop the weapon, Morgan said.

No officers were wounded.

Building collapses

MILAN, Italy (AP) — The roof of a home for the elderly collapsed on a crowded dining room during breakfast today, killing at least 24 people, officials said.

Investigators suspect leaking gas set off an explosion underground that rocked the foundation of the 9-year-old building and brought down the roof.

Boone says he supports limiting terms of office

U.S. Congressional candidate Phil Boone announced his personal pledge to term limits in Snyder today, promising that, if elected, he would serve no more than three two-year terms.

"Our system in Washington rewards seniority, not public service," Boone declared in a statement released to the news media. "Long-term politicians gain power at the expense of becoming indebted to special interests."

Boone, 33, a resident of Abilene, is making his first bid for the U.S. Congress. He spoke today before about 30 Snyder-area residents in front of Scurry County Courthouse. The Republican faces 16-year incumbent Democrat Charlie Stenholm in the general election for Congressional District 17 in November.

In his statement to the media, Boone said the current system hurts the constituents whom congressmen should be representing.

"We aren't getting representation in Washington when our congressmen owe their jobs to special-interest money and their ability to pass pork-(barrel) projects," Boone said. "We need to change the system so our representatives are accountable to us."

Boone cited Rep. Charlie Stenholm's 84 bounced checks at the House bank, the taxpayer-funded pension fund of more than $1.7 million, and his support of the Initial Clinton budget package that included the BTU tax as clear signs Stenholm has lost touch with the district's taxpayers.

"Potomac Fever is a real illness," Boone said. "After 16 years, our congressman (Stenholm) has lost touch with what the people of the 17th District want, and he's chosen instead to become a power player with the liberal leadership."

Boone cited a survey of 17th District voters by a nationally respected political polling organization showing that 82.7 percent of the district's voters favor term limits as evidence his position on term lmits has voter backing.

Stenholm has voiced opposition to term limits — one concrete example, Boone said, that he is committed to the status quo, not to the needs of the 17th District.

At the speech today in Snyder, Boone expressed support for giving a U.S. president full line-item veto power. In addition, he declared that every member of Congress should be required to comply with any law governing the conduct of the general public.

Asked by Scurry County Commissioner Roy Idom for a reaction to unfunded mandates imposed on local governments by the state or federal government, Boone declared that he is bothered by mandates imposed on local governments in general, regardless of whether such mandates are funded by the state or federal government.

Asked about the U.S. Department of Education, Boone replied, "I'm still trying to figure out why we have a Department of Education at the federal level. What does the Department of Education do?"

Hospital Notes

ADMISSIONS: Beverly Groat, 1804 37th; Annie Allen, Snyder Oaks Care Center; Josephine Moore, Snyder Oaks Care Center; Naomi Morris, Colorado City; Kayleen Paviovsky, 3103 38th Place; Nana Vaughn, 3202 Irving.

DISMISSALS: Gena Henderson, Ruby Roggenstein, Doris Allen, William Floyd, Alpha Pylant, Harry Wilkinson, Lucas Wood.

Census: 48 (Med.-12, Long-Term Care-32, OB-2, Nursery-2).

Births

Naomi Morris of Colorado City announces the birth of her daughter born at 11:51 p.m. on July 13 in Cogdell Memorial Hospital. She weighed seven pounds, two ounces.

Dear Abby

Shoplifter's Punishment Fits a Far Bigger Crime

by Abigail Van Buren

© 1994 Universal Press Syndicate

DEAR ABBY: My daughter got picked up for shoplifting $30 worth of merchandise in a store where she had just spent $83. After she was caught, she offered to pay for the items she took, but they refused to accept her money. (It was the first time she had ever been picked up for shoplifting.) Instead, they put a restraining order on her, denying her the right to shop in any of their stores for the rest of her life! (They are part of a large national chain.)

My poor daughter is a wreck. She's manic-depressive, and has been under the care of a psychiatrist for the last four years.

Abby, I could understand them fining her maybe $100 and barring her from shopping in that store for six months or a year, but for them to bar her from shopping at *any* of their stores for life seems terribly harsh to me.

Also, there are video cameras all over the store so the customers can be observed while they shop. Don't you think there should be signs posted advising the customers that they are being videotaped?

I would appreciate knowing what you think of this.

UPSET IN INDIANA

DEAR UPSET: Shoplifters cost retail merchants millions of dollars annually, so I can't fault them for dealing firmly with those they catch.

However, for a first-time offender, especially one who has been under the care of a psychiatrist for the last four years, I would say that she received very harsh punishment. I, too, believe that there should be signs posted all over the store advising shoppers of the video cameras. This alone should discourage shoplifting.

* * *

DEAR ABBY: My wife and I both retired last year. Because we're together more now, her habit of whistling annoys me no end.

I suppose it's a sign of happiness, but it drives me up a wall! Somehow, singing or humming a tune would be much more acceptable. Not wanting to offend her, I say nothing while I silently endure it.

What are your thoughts on the subject?

GOING CRAZY IN NEBRASKA

DEAR GOING: How can you expect your wife to know that one of her habits gets on your nerves if you don't tell her?

Get the message to her gently. For example, say: "Sweetheart, I know that whistling is a sign of contentment and happiness, but isn't there some other way to express it? If you're doing it unconsciously — would you mind if I helped you by mentioning it? I love you."

* * *

DEAR ABBY: I have been intending to write this thank-you letter since 1985 — the year my siblings and I had a reception to honor our parents on their 50th wedding anniversary.

Neither we, nor our parents, wanted the guests to bring gifts. After 50 years of marriage, most couples have just about everything they need — and if they don't have it, they probably don't want it.

A very good friend told me of a suggestion she had read in the Dear Abby column, that guests contribute letters of remembrance to be placed in an album instead of gifts.

I am very happy to report that the response was great! With all the wonderful letters, we were able to compile a terrific album to present to our mom and dad.

Abby, we had the entire evening videotaped. After the dinner, we called on some of the guests to read their letters of remembrance. Since we have it on tape, we have been able to enjoy it repeatedly.

Please consider this a belated thank-you for making our parents' 50th wedding anniversary spectacular.

KENNETH R. STIGER,
PITTSBURGH

* * *

To order "The Anger in All of Us and How to Deal With It," send a business-sized, self-addressed envelope, plus check or money order for $3.95 ($4.50 in Canada) to: Dear Abby, Anger Booklet, P.O. Box 447, Mount Morris, Ill. 61054-0447. (Postage is included.)

Now it's Democrats turn to be hawks

By WALTER R. MEARS
AP Special Correspondent

WASHINGTON (AP) — This time, the hawks tend to be Democrats and liberals, ready for U.S. military intervention now or soon to oust the generals running Haiti. What's more, they're arguing that President Clinton should act on his own, one Democrat saying he need not be guided by Congress or public opinion.

That is no small role reversal after two decades of congressional efforts to rein the war-making power of presidents.

On Haiti, Republicans tried, unsuccessfully, to require that Clinton get congressional clearance before any military action. Now their leaders argue that the military option shouldn't be foreclosed, but it shouldn't be used either.

While that's a switch, there is political logic to it with a Democrat in the White House. And the

AP analysis

inconsistency is bipartisan anyhow. When William Gray III, Clinton's special envoy on Haiti, was reminded on a TV talk show that he and other liberal House members once opposed U.S. action against leftist dictatorships in Central America, he said his advice to the president is "based upon where we are in the Western Hemisphere in 1994, not '84, not '74."

The broader war powers issue went beyond party lines when Congress tried to define its role in the era of undeclared conflicts. That hasn't been done yet; the war powers resolution, enacted 21 years ago overriding a Republican veto, was meant to create a workable system, but it hasn't.

Clinton was as firm as his Republican predecessors in telling Congress not to unduly infringe on his presidential power to use U.S. forces when American interests are threatened.

He did so nine months ago, in blunting a Senate GOP attempt to require advance congressional approval should he decide to send troops to Haiti.

"Successive administrations have found it critical in world affairs to be able to state that no option has been ruled out," he wrote at the time.

Translated out of the diplomatic, that means presidents want to be able to threaten military action and make it believable. Clinton has been trying to do so on Haiti since 1993 as the administration seeks to oust the military regime there and restore the elected president, Jean-Bertrand Aristide.

He still is. "It certainly validates the position we've taken so far that that's an option we shouldn't rule out," Clinton said Monday after the Haitian regime ordered international human rights monitors out of the country.

Intervention ought to be Clinton's call alone, according to two leaders of the Congressional Black Caucus, which has been pressing for tougher steps.

"I don't think that the Congress or popularity polls of people in the United States should guide what the president does," Rep. Charles Rangel, D-N.Y., said in a TV interview. In another, he said invasion should not be a subject on which "we take polls and ask whether Americans or whether the Congress wants to put our boys and girls in harm's way."

The caucus chairman, Rep. Kweisi Mfume, D-Md., said invasion should be the last option, and one left "fully up to the president." Mfume said other options include a naval blockade or air strikes.

Sen. Bob Graham, D-Fla., said the administration should try to push the military government without economic sanctions for another 30 days and then either admit that it can't be done or move to the threat and possible use of military force. He said he doubted the sanctions would suffice.

In Florida, there's concern about a possible refugee flood that would worsen an already costly problem.

Rangel pointed to Grenada, Panama and Iraq as precedents for the use of U.S. force in recent times.

Those earlier invasions were under Republican presidents. The Persian Gulf War against Iraq was fought with the congressional approval George Bush sought but said he didn't really need because he had the power to act as commander in chief.

Democratic leaders disagreed then, as Republicans do now.

Keep the military option open in Haiti, said Sen. Richard ugar, R-Ind. Just don't use it.

EDITOR'S NOTE — Walter R. Mears, vice president and columnist for The Associated Press, has reported on Washington and national politics for more than 30 years.

Astrograph

By Bernice Bede Osol

Your Birthday

Wednesday, July 13, 1994

In the year ahead, you should be able to reap rewards from situations where you have already laid strong foundations. The efforts you expended in the past were not in vain.

CANCER (June 21-July 22) It's better to tell it like it is today instead of using empty, sweet-sounding phrases to make a point. Simplicity and sincerity have the most powerful impact. Cancer, treat yourself to a birthday gift. Send for your Astro-Graph predictions for the year ahead by mailing $1.25 to Astro-Graph, c/o this newspaper, P.O. Box 4465, New York, N.Y. 10163. Be sure to state your zodiac sign.

LEO (July 23-Aug. 22) You're entering an interesting financial cycle that could have a reasonably long life span. Personal gain is indicated through an unusual chain of circumstances.

VIRGO (Aug. 23-Sept. 22) View life and circumstances realistically today, but, by the same token, also dare to be a dreamer. What you anticipate and envision are strong probabilities.

LIBRA (Sept. 23-Oct. 23) Important achievements are possible today. Don't cave in when things look their darkest, because that is when dawn is about to break.

SCORPIO (Oct. 24-Nov. 22) No one is so wise that he/she can't learn something from others. You'll be aware of this fact today and could become the recipient of valuable new knowledge.

SAGITTARIUS (Nov. 23-Dec. 21) Strive to be flexible today and deal with circumstances as they develop. If you flow with the tide of events, you'll have a very strong chance of surfing to success.

CAPRICORN (Dec. 22-Jan. 19) A situation might present itself today that will put you in a position to take advantage of another. Yet, to your credit, you'll play things fair and even.

AQUARIUS (Jan. 20-Feb. 19) If the status quo is not to your liking, there's no reason for you to continue to accept conditions as they exist. Master your destiny and make changes for the better.

PISCES (Feb. 20-March 20) Persons with whom you pal around socially will be willing to help you today if you make your needs known. Don't be reluctant to talk to them about serious matters.

ARIES (March 21-April 19) This is a good day to catch up on endeavors you've allowed to collect dust. Tasks you thought were tough could turn out to be real pussy cats. The secret is to get started.

TAURUS (April 20-May 20) Your best asset today is your organizational ability. You might be called upon to use this gift to mend a situation others are unable to manage or improve.

GEMINI (May 21-June 20) Instead of taking advantage of opportunities solely for yourself today, you're likely to unselfishly work just as hard for others to make certain they fare as well as you do.

©1994 NEWSPAPER ENTERPRISE ASSN.

EPA seeks more tests on proposed gasoline additive

WASHINGTON (AP) — A gasoline additive is being promoted as a way to reduce urban smog, but the Environmental Protection Agency refuses to approve its use because it contains a chemical that may create other health problems.

The Ethyl Corp., based in Richmond, Va., has been trying to market the additive called HiTec 3000 for nearly a decade. But it has been rebuffed repeatedly by the EPA during both Republican and Democratic administrations.

Another setback came Wednesday when EPA Administrator Carol Browner said more health studies are needed before the agency will decide whether to approve the product's use in unleaded gasoline. The company envisions the product being used in about two-thirds of the nation's gasoline.

Also Wednesday, as was widely expected, the petroleum industry sued the EPA, claiming the agency acted improperly when it required that ethanol or some other renewable-based additive be used to blend a cleaner burning gasoline.

HiTec 3000 contains manganese, a toxic substance that is harmful to the nervous system when humans are exposed at substantial levels. The company says there won't be enough exposure to cause health problems, but critics argue the effects of small amounts of manganese are not clearly known and could be damaging.

"We can't allow Americans to be exposed to a chemical, especially on such a broad scale, when such uncertainties exist about health consequences," Browner said.

The EPA also is concerned that the manganese might harm the increasingly sophisticated equipment used to control tailpipe emissions.

Irradiation eyed as bacteria protection

WASHINGTON (AP) — Experts seeking to protect Americans from powerful food-borne bacteria that killed four people and sickened 700 others last year recommend that some hamburger meat be treated with sterilizing radiation.

A committee of federal and private health officials said Wednesday that treating raw meat with radiation will kill the bacteria known as E. coli 0157:H7, which spreads through undercooked beef.

Their report said the current federal meat inspection system cannot detect E. coli contamination and that new scientific technology must be applied to the food chain "from the cow on the farm to the table."

"There are no other methods short of irradiation or thorough cooking," said Dr. Martin Brotman, chairman of the committee and a faculty member at California Pacific Medical Center.

He said radiation may be the only way to control E. coli contamination in raw beef without affecting its quality. He also said the health benefits of irradiation would outweigh the cost to industry.

The E. coli bacteria, first identified in 1982, gained national attention last year after illness struck at least 700 people who ate beef hamburgers from fast-food restaurants in four Western states. Four people died and 178 were hospitalized.

The committee organized by the American Gastroenterological Association said the public would need to be educated about the health safety benefits of irradiation. But a citizen's group said it would oppose any plan to use radiation on the nation's hamburger supply.

"There are still too many health questions about irradiation of food," said Jeremy Rifkin, head of the Foundation of Economic Trends. "If animals are healthy when they are slaughtered, they'll not be a threat to public health."

Rifkin said current methods of protecting and inspecting food should be improved and farms where food stock is raised cleaned up.

The Food and Drug Administration has approved irradiation of chicken. An application seeking approval for using the technique on beef is pending.

Brotman said the committee's proposal did not call for all hamburger to be zapped but for consumers to be allowed to choose between irradiated beef or traditionally processed meat.

But even if irradiation is approved, Brotman said no American should assume uncooked beef is safe from the bacteria.

Call the
Forecast Center
for the Snyder area
forecast.
Use SDN's "Talking Newspaper"
Call
573-NEWS
ext. 491

With John Robison and Len Gillard

NEWSCHANNEL

DON'T GET

...make sure your coverage is up to date.
Check with
Clyde Hall
or
Rick Hall
"Insurance for your every need"
SNYDER INSURANCE AGENCY
1820 26th 573-3163

STUDENT WORK ADS
HIGH SCHOOL & COLLEGE STUDENTS

$1 A Week

•$1 a week cash in advance •Up to 15 words
•Ad will run everyday •Special Ends August 5, 1994
•May pay up to 10 weeks in advance

High School and College Students looking for a job can seek employment through the Classified Want Ads of the Snyder Daily News.

For only $1 a week you can place your "Work Wanted" ad in the Snyder Daily News.

SNYDER DAILY NEWS
Classifieds
Call 573-5486

Violence in Mexico raises election fears

MEXICO CITY (AP) — Scattered outbreaks of violence shaking Mexico are raising fears that [illegible] could unleash a political crisis, especially if the voting turns fraudulent.

On the surface, the violent incidents appear unrelated. But the climate of confrontation is putting Mexico — known for decades as an island of stability in turbulent Latin America — on edge ahead of the Aug. 21 vote.

First came the New Year's Day uprising by Indian rebels in southern Chiapas state. Then ruling party presidential candidate Luis Donaldo Colosio was gunned down March 23 in Tijuana.

And while businessmen have taken advantage of President Carlos Salinas de Gortari's economic reforms to make money, there has been a price — a wave of ransom kidnappings of Mexican millionaires.

"In the last few months, Mexican society has been affected by diverse events that we all thought had been overcome," Foreign Secretary Manuel Tello testified before the Senate on Monday.

"Instability and conflict continue to exercise a pernicious influence over attempts to build a new world order."

President Salinas, whose six-year term ends in December, oversaw five remarkable years in which he strangled inflation, sold off inefficient state enterprises and ended a 1980s economic debacle.

Many thought he would escape the sixth-year jinx that seems to plague all Mexican presidents.

But 1994 began with a bang — literally. The 10-day Indian rebellion in Chiapas cost 145 lives before a cease-fire, and the insurgency still simmers, with peace talks dragging and rebels threatening violence if the election isn't fair.

In other incidents of violence:

— Rival Indian groups fought a gunbattle on July 6 in San Cristobal de Las Casas, Chiapas, leaving one man dead;

— Gunmen on July 9 ambushed 25 police investigating a wave of assaults in the Pacific coast state of [illegible] in 1970-armed rebellion. Two agents were killed. The state governor rejected reports that dissident groups are arming there.

All eyes are on the upcoming vote. The ruling Institutional Revolutionary Party hasn't lost a presidential election since its 1929 founding. Many doubt the party will let the opposition win, despite Salinas's promise that the August vote will be the cleanest ever.

"Salinas says he will hand the presidential sash to a candidate of the opposition should he win election. What he hasn't said is whether he will guarantee that the elections will be winnable for the opposition," wrote Adolfo Aguilar Zinser in the newspaper Reforma.

Aguilar is an adviser to Cuauhtemoc Cardenas, who waged a bitter battle against Salinas in 1988.

DATE BOOK

July 14, 1994

Today is the 195th day of 1994 and the 24th day of summer.

TODAY'S HISTORY: On this day in 1789, the Bastille fell to revolutionaries, marking the end of the monarchy and feudalism in France.

TODAY'S BIRTHDAYS: Owen Wister (1869-1938), writer; Isaac Bashevis Singer (1904-1991), writer; Woody Guthrie (1912-1967), singer-songwriter; Gerald Ford (1913-), U.S. president, is 81; Ingmar Bergman (1918-), film director, is 76; John Chancellor (1927-), television journalist, is 67.

TODAY'S SPORTS: On this day in 1865, the party of Edward Whymper became the first to climb the 14,690-foot Matterhorn.

TODAY'S QUOTE: "Life is God's novel. Let him write it." — Isaac Bashevis Singer

TODAY'S WEATHER: On this day in 1955, lightning struck the spectators' section of England's Ascot race track. Two spectators died, and 44 were injured.

SOURCE: THE WEATHER CHANNEL©1994 Weather Guide Calendar; Accord Publishing, Ltd.

TODAY'S MOON: Day before first quarter (July 15).

©1994 NEWSPAPER ENTERPRISE ASSN.

Attorneys for Paula Jones ask judge to deny immunity

LITTLE ROCK, Ark. (AP) — A former Arkansas state employee who filed a sexual harassment suit against President Clinton has asked a federal judge to deny Clinton's claim of immunity.

Attorneys for Paula Corbin Jones said Clinton should be ordered to respond to a suit against him like every other citizen.

Delaying the normally required court response to allegations would violate federal rules of civil procedure, Jones' lawyers said in papers filed Wednesday in U.S. District Court.

The memorandum was in response to a motion filed June 27 by Clinton's attorney, who asked the court to allow the president to delay his response until courts have decided whether a president can be sued.

Clinton lawyer Robert Bennett said at the time that presidents, while in office, should be immune from having to deal with private suits. Bennett said responding to allegations and other matters involved in litigation would harm the nation by distracting the president from his public duties.

But Jones' attorneys said that would delay justice for years.

"An American citizen, even one who happens to be the president, is not above the normal process established for the legal test of a plaintiff's claims," said lawyers Gilbert K. Davis and Joseph Cammarata of Fairfax, Va.

Clinton has denied the allegations by Jones, a former state employee who alleged that Clinton asked her for sex in a hotel room during a conference, and that she suffered retaliation on the job after rejecting Clinton's advances.

Classified Ads 573-5486

'Shocking' human errors led to accidental Iraqi shootdown

WASHINGTON (AP) — Two plumes of black smoke rise from helicopter wreckage on a remote Iraqi mountainside. Beneath the pyres are 26 people, 15 of them Americans. An Air Force F-15 pilot, his gun camera recording the scene, remarks: "Nobody's there. Nobody could survive that."

It was one of the few correct assessments made by the U.S. military that morning.

A 22-volume Pentagon report released Wednesday describes a chain of human errors that led to the "friendly fire" downing April 14 of the two Army Black Hawk helicopters carrying American and foreign officials on a humanitarian mission.

The report lays out what Gen. John Shalikashvili, chairman of the Joint Chiefs of Staff, called "a shocking number of instances where individuals failed to do their jobs properly."

So great was the failure that the military is now preparing legal action against some of those involved. The punishments must await recommendations by four-star generals.

Two crew members on the AWACS radar plane patrolling the no-fly zone over northern Iraq that day have refused to cooperate with investigators, invoking their right against self-incrimination. A third refused to answer specific questions.

The Pentagon is still investigating why four minutes of videotape of the AWACS control room showing the crucial moments were erased.

"This is a matter that must be reviewed further," Defense Secretary William Perry said.

Crews on all five aircraft involved, including the two helicopters, contributed to the tragedy. But the Pentagon report places the heaviest criticism on the AWACS crew, whose job it was to control military traffic and prevent friendly fire incidents.

Among the report's findings:

—The two helicopters were on the wrong aircraft identification channel and the AWACS crew failed to instruct them to switch.

—The AWACS crew never told the two F-15 pilots on routine patrol in the no-fly zone about the friendly helicopters.

—The pilots flew too fast and too far from the helicopters to see their U.S. markings and misidentified them as Iraqi Hinds.

—The AWACS crew chief was not qualified to be in charge.

—The second F-15 pilot or "wingman," had bad eyesight.

—The AWACS crew failed to control the situation as it played out on their radar screens.

—The helicopter pilots apparently never realized they were about to come under attack.

—The commander of the AWACS crew wasn't "mission ready" because he hadn't flown enough sorties before the flight.

—The Combined Task Force protecting the Kurdish population from Iraqi terror failed to coordinate helicopter operations with fighter patrols. The F-15 pilots were never briefed on the helicopter flight that morning. And the task force failed to make clear to its AWACS crews that aircraft should not be allowed in the no-fly zone before the daily fighter sweep.

Political donations used to pay off Clinton loans

WASHINGTON (AP) — When he was governor of Arkansas, President Clinton borrowed at least $220,000 from a friend's bank to promote his legislative agenda, then set up special accounts where special interests could donate to retire the debts.

The loans at the tiny Bank of Cherry Valley in Arkansas and some of the donations have never been disclosed, according to an Associated Press review of Clinton's personal finances during the years of his Whitewater investment.

Many of the biggest donors were members of Arkansas' corporate elite, from poultry giant Tyson Foods and TCBY yogurt chain owner Frank Hickingbotham to state-regulated banks and utilities.

Clinton's chief of staff at the time, Betsey Wright, says she controlled both the spending and the fund raising for the political accounts, which retired Clinton's unsecured personal debt and paid for the various activities.

The money was used to push a broad mid-1980s legislative agenda that ranged from education to ethics reform. The money went to television, radio and newspaper advertising; direct mail efforts; consultants who wrote legislation; travel and polling.

The funds generally were kept separate from Clinton's re-election money, so donors were not subject to Arkansas' $1,500 limit on campaign contributions. Some supporters gave $10,000 or more, Wright said, including Hickingbotham of TCBY, who donated $25,000.

Upon learning of the details, critics attacked Clinton's arrangement as secretive and aimed at circumventing state laws limiting the influence of donors on government.

"He controlled all the boards, all the commissions, all the decisions made in state government and they (donors) were beholden to him," said Frank White, an Arkansas Republican who defeated Clinton in the 1980 governor's race.

"The kind of dollars that were put in there were really just supportive of his effort to stay in office," he said.

Added Scott Trotter, executive director of the Arkansas chapter of the Common Cause lobbying group: "It's an end run around what would otherwise be limitations on campaign contributions."

The White House referred questions to Wright, who bristled at any suggestion of impropriety.

SUBWAY'S PLAZA LOCATION

GRAND OPENING SALE!

FREE 6" SUB*

with the purchase of a medium size drink, during hours listed below. (1 per customer)

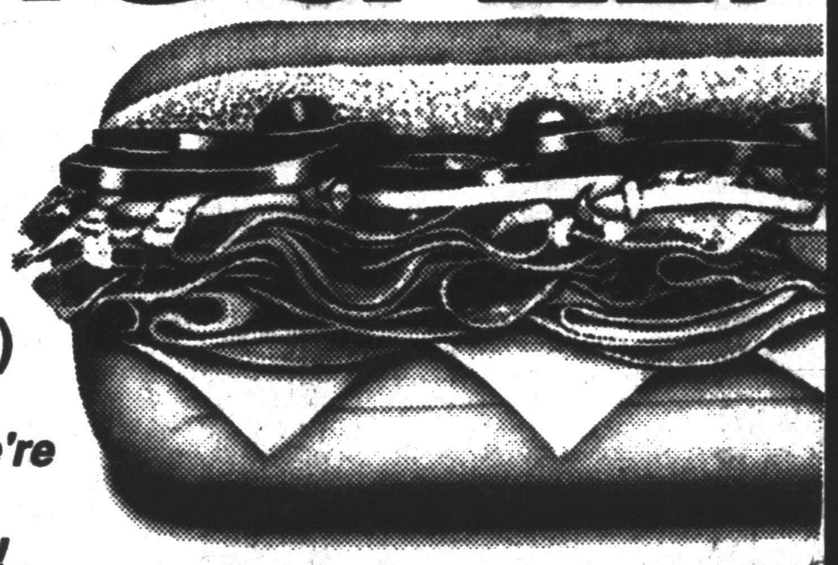

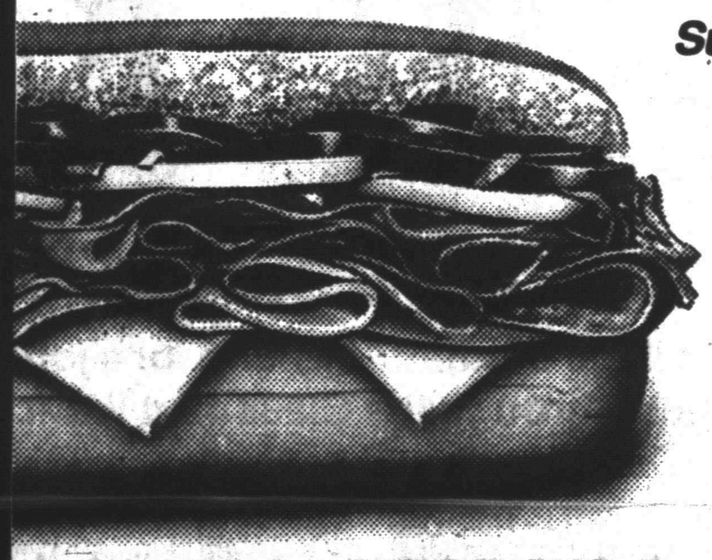

Subway has opened new doors & we're celebrating with a deal you can really sink your teeth into!

This special offer available at Plaza Location Only During These Hours Only:

FRIDAY, JULY 15
5 P.M. - 8 P.M.
SATURDAY, JULY 16
11 A.M. - 3 P.M.

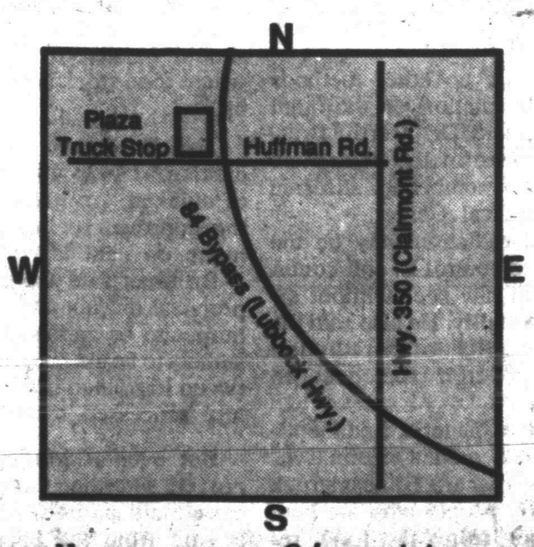

©1993 Doctor's Associates, Inc.

Register for FREE BICYCLE and FREE SEA WORLD TICKETS at PLAZA LOCATION ONLY!

*Not good in combination with any other offer. Limit one per customer. No coupon necessary. Other restrictions may apply.

SUBWAY®

The Place Where Fresh is the Taste.™

Hwy 84 & Huffman Ave.
573-8922