MONDAY

THE SNYDER DAILY NEWS

VOL. 14, NO. 125 | SNYDER, TEXAS, MONDAY, SEPTEMBER 23, 1963 | EIGHT PAGES—PRICE 5c

Boy Unhurt; But Tired After Ordeal

AUGUSTA, Mont. (AP)—Working in early morning darkness today on the side of a mountain, two husky carpenters assembled a 100-foot ladder, a board at a time, and rescued a 10-year-old boy from the ledge of a cliff where he was trapped more than 20 hours.

The two men, A. R. Bender and Charles Welsh, Augusta carpenters, won a race against time to get young Bruce Krummel off a two-foot ledge some 1,000 feet above the Sun River in the foothills of the Rock Mountains.

The boy was trapped on the ledge Sunday morning while on a climbing expedition alone. He was on a weekend fishing trip with his parents, Mr. and Mrs. Robert Gill, of Great Falls, Mont.

He is Mrs. Gill's son by a previous marriage.

"It sure was a lot of excitement," Bruce said with a grin when he was safely returned to his parents.

For the two carpenters, the rescue was a gruelling experience in which they veritably clung to the side of the cliff like two flies on a wall.

Some 125 feet above them sat the boy, clad in T-shirt and jeans, with his feet dangling over the side.

Below, the Sun River wound from the Rocky Mountains in this rugged north central country of Montana.

Two previous rescue attempts had failed. Once, Bender missed by inches of reaching the boy with a rope.

An attempt by Air Force helicopter was called off because of darkness.

Bender and Welsh constructed a section of the ladder at their position below the boy.

They put it against the face of the cliff, and standing near the highest rung, began to extend it, using lumber, hammer, nails and spikes to secure it to the rocky wall.

Other rescuers passed up the lumber and nails.

It took four hours before Bender was high enough to reach the lad, but shortly after Bruce was in the arms of his parents.

The boy suffered no ill effects during his stay on the narrow ledge although three rain showers swept over the canyon during his ordeal.

"I'm not hungry, I'm just tired," he said.

"This was the happiest moment of my life, when I got hold of that boy," Bender said afterward. "But my feet are a little sore," he added.

Bender said the boy remained calm during the ordeal.

"Let's go home. I want to go to bed," the boy said after getting a hug and kiss from his mother.

Church Desegregated In Central Georgia

MACON, Ga. (AP)—The Vineville Baptist church has quietly desegregated its membership, the first Southern Baptist church in the state to take such action.

The 2,000-member church voted unanimously Sunday to accept Sam Jerry Oni, 22, a ministerial student from Takoradi, Ghana.

Oni presented himself for membership with a group of white students from recently desegregated Mercer University, a Baptist school in this central Georgia city.

Oni was converted to Christianity in Ghana by a Mercer graduate.

GRIEF IN SOUTH VIET NAM—A mother grieves over her badly wounded daughter as Vietnamese government troops pass by in Ca Mau peninsula of South Viet Nam. The soldiers had been landed in the area by U. S. Army helicopters to pursue Communist Viet Cong guerrillas who had attacked a Vietnamese outpost. The daughter had been wounded by machine gun fire during the troop landing. This picture was taken by AP Photographer Horst Faas. (AP Wirephoto)

No Decisions In U. S., Spain Talks

By LEWIS GULICK

NEW YORK (AP) — Secretary of State Dean Rusk and Spain's foreign minister talked over the issue of U.S bases in Spain today but apparently came to no agreement.

Spain's Fernando Castiella was the first of a string of 11 foreign ministers coming by to see Rusk during the day as Rusk began wide consultations with leaders attending the U.N. General Assembly's fall session.

Castiella said after an hour's discussion with Rusk that the two had gone over subjects coming up in the U.N. debate and items outstanding between Spain and the United States.

This included the question of U.S. bases in Spain but nothing concrete was decided, he told newsmen.

The United States wants a long-term renewal of the deal under which it has operated several large air and naval bases in Spain. The Spanish, seeking more economic and political benefits than Washington wants to provide, have been extending the base rights only on a temporary basis.

The six foreign ministers from Central America—Guatemala, El Salvador, Nicaragua, Honduras, Costa Rica and Panama—planned to visit Rusk in a group at 3 p.m. EDT.

Other foreign ministers were coming by almost every hour on the hour, during the working day to chat with Rusk at the headquarters of the U.S., mission to the United Nations, across the street from the U.N. headquarters.

The secretary's visitors included the foreign ministers of Spain, Peru, Ireland, Brazil and Nigeria. Rusk and the U.S. delegation also were lunching at the United Nations as guests of Secretary-General U Thant.

Rusk arrived from Washington over the weekend to talk for the next 10 days with as many as possible of the 70 or so foreign leaders attending the fall session of the U.N. General Assembly.

Rusk's most important discussions, with Soviet Foreign Minister Andrei A. Gromyko, are expected late this week. They will meet then to see what further East-West accords are possible as a followup to the limited nuclear test-ban treaty.

In a speech Sunday at the dedication of a church building opposite the U.N. grounds, Rusk said: "I do not see on the immediate horizon dramatic and sweeping solutions to divisive and dangerous problems, but we must work at them steadily, patiently, and ceaselessly.

"Small steps are worth taking because we may find them to be the key to larger ones."

Thant and Adlai E. Stevenson, U.S. ambassador to the United Nations, spoke from the same platform and each reported an atmosphere of hope at the General Assembly in the wake of the test ban pact.

Rusk entertained Laotian Premier Souvanna Pouma at his hotel suite Saturday night in his first diplomatic engagement after his arrival from Washington.

Massive Airlift Planned For 2nd Armored Division

WASHINGTON (AP) — The Defense Department announced today that an armada of 240 Air Force transport planes will airlift a 15,000-man army armored division to Germany late next month in the greatest such long-range training operation ever undertaken.

The 2nd Armored Division, 13,500 men strong, will be flown from Texas to Germany along with 1,500 men in supporting truck and artillery units from bases in five states.

The massive airlift, expected to take three days, will be supported by a composite air strike force of 116 jet fighters, reconnaissance planes and other aircraft.

The air strike force will fly non-stop to bases in France and Germany, refueling en route from Strategic Air Command KC135 jet tankers.

The air strike force will number 1,500 men and the military transport crews another 2,000.

In Europe the soldiers of the 2nd Armored Division—traveling across the Atlantic with light weapons such as rifles and machine guns—will link up with heavy equipment already in Germany.

Then they will move out for a week-long NATO field exercise in which the 3rd Armored Division, based in Germany, will take part.

The exercise, given the name "Big Lift," was described by Secretary of Defense Robert S. McNamara as "the largest transoceanic Army-Air Force deployment ever to be made by air."

He said in a statement the exercise "will provide a dramatic illustration of the U.S. capability for rapid reinforcement of NATO forces."

The lessons learned from the demonstration will be applied in additional big scale exercises planned for the near future, McNamara said. He did not indicate when further such exercises will be undertaken.

It is understood that Pentagon planners are thinking of sending a division to the Far East and another to the Middle East in similar exercises some time next year.

"There is much to be gained from a capability to react quickly to aggression wherever it takes place before the situation has deteriorated to the point where much more much larger forces would be needed to recover lost territory," McNamara said.

During the Berlin crisis and since, the United States has put in position in Europe enough heavy equipment for two divisions —one armored and one infantry.

The airlift of the 2nd Armored, carrying only light gear, will demonstrate the ability to rush men to Europe and mate them quickly with prepositioned equipment to reinforce the five U.S. divisions and other combat elements already facing the Iron Curtain.

Reservation Bid Rejected

Grand Jury Indicts 3 In Alabama

BIRMINGHAM, Ala. (AP) — A federal grand jury today indicted segregationist leader Edward R. Fields and two other men on charges of interfering with school integration court orders.

Arrested with Fields were two other members of the National States Rights party, Gerald Q. Dutton, 25, of Birmingham, and Ralph Lewandowski, 19, of Chicago. Fields is information director of the militantly segregationist organization.

The three were to be taken before a U.S. commissioner for arraignment later today.

U.S. Dist. Judge Clarence W. Allgood told the jury of 19 men and a woman that he had received information that "attempts have been made to influence and to intimidate some members of the grand jury, if not all of you."

"We bitterly resent any person or persons thinking that they could successfully intimidate or influence either this grand jury or the court," he said.

Allgood, who last week strongly condemned racial violence, told the jurors the attempts at influencing or intimidating the panel were a violation of the law.

"I sincerely trust that you will at a time to be determined by you, make a thorough and complete investigation," he said.

The jurors asked to be excused until evidence is presented in connection with the bombing of a Negro church in which four children were killed Sept. 15.

They were called into special session a week ago by Allgood to investigate possible unlawful obstruction of court orders. Desegregation of three Birmingham white schools touched off demonstrations and some disorders by white segregationists.

Bloodmobile To Be Here Wednesday

Appointments for the donation of blood to the Southwest Blood Bank mobile unit are now being taken at Cogdell Hospital.

The blood bank will be in Snyder Wednesday from 9 a.m. until 3 p.m.

Technicians at the hospital who will assist with the blood donations pointed out that an appointment was not necessary, but that a person who had an appointment would be taken at the time of his appointment, no matter how many others might be waiting. This would mean that the person with the appointment would possibly save time.

Only about 30 minutes is required for the actual taking of the donation.

Blood donated Wednesday may be given to the bank, or it may be specified for certain accounts.

Blood donations have been asked for Mrs. D. R. Hearn, who is currently under treatment for third-degree burns suffered about two weeks ago in Snyder.

Blood is also being asked for Linda Taggart, granddaughter of Mr. and Mrs. John Taggart, 1706½ Twenty-seventh Street. Linda, who lives in California, is scheduled for open-heart surgery in the near future.

Donors may also specify that the blood be credited to their account. This credit to the donor's account would serve as "insurance" for the next year in the event he should need blood.

Anyone in good health between 18 and 60 may donate blood. However those between 18 and 21, unless married, must have the written consent of their parents.

WEATHER

SNYDER TEMPERATURES: High Saturday, 88 degrees; low, 63 degrees; reading at 7 a.m. Sunday, 65 degrees. High Sunday, 89 degrees; low, 63 degrees; reading at 7 a.m. today, 67 degrees.

North Central Texas: Fair Monday and Tuesday. Low tonight 62-66. High Tuesday 86-94.

West Central Texas: Fair Monday and Tuesday. Low tonight 60-64. High Tuesday 85-92.

Coast: Mostly northeasterly winds 10-20 knots Monday and Tuesday. Few showers, mainly lower coast.

South Central Texas: Considerable cloudiness with a few showers along the coast and clear to partly cloudy elsewhere Monday and Tuesday. Low tonight 62-70 except 70-75 coastal sections. High Tuesday 86-92 inland and 88-94 elsewhere.

Southeast Texas: Clear to partly cloudy Monday and Tuesday. Low tonight 65-75. High Tuesday 86-94.

Southwest Texas: Partly cloudy Monday and Tuesday. Low tonight 60-70. High Tuesday 88-94.

Extreme Southwest Texas: Partly cloudy Monday and Tuesday with isolated afternoon and evening thunderstorms mainly over mountains. Low tonight 55-70. High Tuesday 86-94.

Louisiana: Partly cloudy and mild Monday and Tuesday. A few showers along the coast. Low tonight 58-68. High Tuesday in the 80s.

FLOWERS FOR FIRST LADY — Mrs. Ngo Dinh Nhu, South Viet Nam's First Lady, holds a bouquet as she stands with her daughter, Ngo Dinh Le Thuy, 18, on their arrival in Rome for a four-day stay. Mrs. Nhu, a Roman Catholic, said she had no plans to see Pope Paul VI. She is on a world tour to explain her government's stand in its dispute with Buddhists. (AP Wirephoto)

Vote Count Outstanding

WASHINGTON (AP) — The Senate rejected today a proposal by Sen. Barry Goldwater, R-Ariz., to require Soviet removal of nuclear weapons and military personnel from Cuba as the price for U.S. ratification of the limited nuclear test ban treaty.

The vote was 17 for the reservation 75 against.

The reservation offered by Goldwater, a possible 1964 Republican presidential nominee, was regarded as the biggest hurdle for the treaty banning nuclear testing except underground.

The pact itself, now signed by 100 nations, is scheduled for a Senate vote at 9:30 a.m. Tuesday. Overwhelming approval appears to be assured.

Goldwater told his colleagues that if they must vote for the treaty, then, "in your nation's name and in the name of the trust your nation has placed upon you, demand at least this single honorable, appropriate and meaningful price."

Goldwater's reservation to the resolution of ratification was the first called up for action as the Senate neared the end of two weeks of debate on the treaty to ban all but underground nuclear testing.

The Senate came to the question of reservations quickly when Sen. Thomas J. Dodd, D-Conn., dropped his own fight for five "understandings."

Dodd urged ratification of the pact, saying he believes "the good in it outweighs the bad."

He said he would offer later a separate resolution calling upon the Senate Preparedness subcommittee to make periodic reports to the Senate on the status of the U.S. underground nuclear testing program, the status of nuclear laboratories, "the observance of the treaty," and its impact on national security.

"My guess is that in the neighborhood of 84 or 85 senators will vote in favor of ratification," Senate Republican Leader Everett M. Dirksen said in an interview.

Senate Democratic Leader Mike Mansfield wouldn't predict the final tally, but expressed confidence the treaty would be approved by a margin well above the two-thirds majority required for ratification. If all 100 senators vote, 67 favorable votes would be needed.

An Associated Press survey showed today that 81 senators are committed to or are inclined to vote for ratification, 16 are opposed and 3 have not announced their positions. The three are Sens. Howard W. Cannon, D-Nev., John J. McClellan, D-Ark., and Margaret Chase Smith, R-Maine.

One amendment, proposed by Sen. Barry Goldwater, R-Ariz., would delay effectiveness of the treaty until after the Soviet Union "has removed all nuclear weapons, all weapons capable of carrying nuclear warheads" and all Soviet military personnel from Cuba, with the results verified by U.N. inspection.

Other proposed amendments would insure that the United States has the right to use nuclear weapons in self defense, delay effectiveness of the treaty until the Soviet Union has paid its delinquent U.N. assessments, hold up return of the treaty to Kennedy until the Presidium of the Supreme Soviet has ratified it, delay effectiveness until a renegotiated treaty provides for on-site inspections of nuclear tests.

An obstacle was avoided by agreement to include in the preamble of the ratification a resolution assuring that any future treaty amendments must be submitted to the Senate for ratification.

Both Dirksen and Mansfield predicted a big turnout for Tuesday's vote. Dirksen said: "I am confident every Republican member will be on hand." Mansfield told a newsman attendance "will hit 99 —all will be there unless it's just impossible to do so."

In using the figure 99 Mansfield referred to the absence of ailing Sen. Clair Engle, D-Calif. He is hitching a ride to the vote.

A change in the expected vote lineup came Saturday when Sen. Herman Talmadge, D-Ga., said he would oppose it. He had been counted as inclined to vote for the treaty. He said he believes the pact is "too great a military gamble and would pose too great a threat to our national security."

McNamara, Taylor Begin Viet Mission

WASHINGTON (AP) — Secretary of Defense Robert S. McNamara and Gen. Maxwell D. Taylor, chairman of the Joint Chiefs of Staff, flew to South Viet Nam today on a special fact finding mission for President Kennedy.

Their Air Force transport plane was airborne from Andrews Air Force Base at 10 a.m., shortly after they received final instructions from the President at the White House.

They were with the President 32 minutes. Undersecretary of State George Ball and presidential assistant McGeorge Bundy also attended.

Speaking with reporters briefly before takeoff, McNamara said that until recently the progress of the anti-Communist military effort by the South Vietnamese forces with U.S. support had been "proceeding very satisfactorily."

He said he and Taylor were going to the vital Southeast Asian country to determine "whether that military effort has been adversely affected by the unrest of the past several weeks."

By unrest, McNamara obviously meant the political turmoil within South Viet Nam resulting from a recent crackdown by the Vietnamese government on Buddhists, students and other opponents.

These actions by President Ngo Dinh Diem have brought his government into policy conflicts with the United States.

When reporters asked whether his hurry up mission indicated a deteriorating military situation in South Viet Nam, McNamara replied "definitely not."

He added that he did not want to draw any conclusions in advance of his week-long inspection and survey which would take him and Taylor the length and breadth of the tortured country and into contact with senior U.S. military diplomatic officials and Vietnamese authorities.

The 20-hour flight is due to end in Saigon Tuesday night, Viet Nam time.

The McNamara-Taylor plane will make one refueling stop on the way at Elmendorf Air Force Base in Alaska.

The presence of Ball at the White House meeting indicated that McNamara and Taylor will examine the political as well as military situation in Viet Nam.

New Crisis Averted In Indonesia

By TONY ESCODA
Associated Press Staff Writer

JAKARTA, Indonesia (AP) — The British-Indonesian dispute flared again today over the guarding of Britain's ruined embassy, burned by mobs in a wave of violence that almost caused a diplomatic break.

A diplomatic crisis was averted when Gov. Sumarno Sosromodjojo of Jakarta agreed through a police representative to a joint British-Indonesian guard to protect documents in the embassy's vault.

British Ambassador A. G. Gilchrist had just told a news conference that a senior police official had refused to let him into the embassy Sunday night. He suddenly broke off the conference and hurried to the embassy.

Embassy informants said Gilchrist had just been informed that Indonesians were trying to break into the vault. This time Gilchrist brushed past protesting Indonesian police and remained in the embassy for an hour and a half until the guard agreement was reached.

The British considered the issue serious enough to ask support from other embassies. U.S. Ambassador Howard P. Jones and the Australian, Canadian and French ambassadors rushed to the embassy.

The mobs that burned the embassy Wednesday were protesting the creation of the British-protected Federation of Malaysia, embracing Malaya, Singapore, Sarawak and Sabah (North Borneo), all former British territories.

To avoid a diplomatic break, Indonesia promised that British lives and properties would be protected, but a number of British enterprises have been taken over by the government, at least temporarily. Indonesian officials say they acted to keep workers from seizing them.

Wide Search For Missing Cargo Plane

DOVER, Del. (AP)—Air Force, Navy and Coast Guard planes searched the Atlantic Ocean today for an Azores-bound Air Force cargo plane presumed down with 10 crewmen aboard.

The four-engine plane was last heard from at 2:53 a.m. Sunday, 18 minutes after it left Dover Air Force Base.

A Dover spokesman said the plane was 20 miles north of Cape May, N.J., when the commander, Capt. Dudley J. Connolly Jr., 33, of Jackson Heights, N.Y., radioed that he was at 13,000 feet and climbing to 14,000 feet. He gave no indication of any trouble.

The plane was on a 2,260-mile flight to Lajes Air Station on the Portuguese island of Terceira, carrying supplies for U.S. forces in Europe.

Today's search encompassed 2,650 miles from Cape May east to the Azores in a corridor 60 miles wide.

Crucial Test Due For Two Key Plans

WASHINGTON (AP)—Two key measures in President Kennedy's foreign and domestic legislative programs come to votes this week in the Senate and the House.

After two weeks of debate, the Senate will vote Tuesday on the limited nuclear test-ban treaty. Ratification requires two-thirds approval — 67 if all 100 senators vote. Administration leaders believe they will do better than that. No House action is required.

The big battle of the week will be fought in the House, which plans to vote Wednesday on the Kennedy-backed bill to cut taxes about $11 billion over the next two years. This measure is the cornerstone of the administration's economic program.

Republicans are supporting almost solidly a proposal to tie the proposed tax cut to reduced federal spending. Their plan would make tax relief contingent on an official statement by the President that spending this year will not exceed $97 billion and $98 billion next year. This would require a cut in planned expenditures for both years.

Many Southern Democrats are expected to support the Republican plan. The latest unofficial nose-count indicated the margin of victory or defeat would be only a handful of votes, with both sides claiming the edge.

Indirectly tied to the tax bill is an administration measure to set up a $355 million program of federal aid to economically depressed areas. Known as the area redevelopment bill, it will be considered Tuesday by the House Rules Committee.

A similar but more costly measure was defeated earlier this year by the House.

House approval of the tax-cutting measure could make it awkward for some members to follow through with a vote for additional government spending on the area redevelopment program.

The Senate crime investigating committee headed by Sen. John L. McClellan, D-Ark., will reopen hearings Wednesday with Atty. Gen. Robert F. Kennedy as the leadoff witness. Ex-mobster Joseph Valachi, who has told Justice Department officials about the inner workings of the nation's organized crime, is scheduled to testify later.

A House Judiciary subcommittee resumes consideration today of a broad civil rights measure. It hopes to have the bill ready for a House vote late next month.

Rocky Says 'No Knocks' During Tour

NEW YORK (AP) — Gov. Nelson A. Rockefeller and his wife took off from New York today, with the governor saying he would not be critical of President Kennedy's administration during a 16-day tour of European capitals.

At Idlewild Airport, Rockefeller told newsmen: "The role of a citizen abroad is to support the administration. Therefore, I will not hold any press conferences nor make any speeches."

They will visit Rome, London, Berlin, Bonn, Brussels and Paris.

The trip will give Rockefeller an opportunity to pick up additional material for discussion of foreign policy during his expected campaign for the 1964 Republican presidential nomination.

British Prime Minister Harold Macmillan is among the leaders Rockefeller will meet.

FEDERATION DAY—The Atheneum Study Club opened their new club year Saturday with a Federation Day luncheon at the Martha Ann Woman's Club. The theme for the event was "An Affair to Remember". Pictured above are the ladies who were hostesses and comprise the social committee for the new year. From left, Mrs. J. M. Kayser, Mrs. James Stewart and Mrs. Dean Floyd.

WOMEN

Fluvanna News

BY MRS. J. R. JONES

Those attending the annual Baptist Association at the First Baptist Church in Colorado City last Monday were: Bro. and Mrs. Thomas Hall, Tammy, Bobby and Linda, Mr. and Mrs. J. W. Love, Mrs. Lee Lavender, Mrs. Hurston Lemons, Mrs. Henry Flourney, Mrs. E. C. Browning and Mrs. Robert Jones. Mrs. Jones also visited her sister, Mrs. Lora Lady and Mr. and Mrs. Charlie Ritchie in Colorado City.

Mr. and Mrs. Alfred Browning were in Fort Worth last weekend visiting his daughter, Mr. and Mrs. Loyd Grimes and Mr. and Mrs. Frank Hennessey.

Mr. and Mrs. J. M. Ringer, Phillip and Becky of Big Spring were guests of Mrs. and Mrs. Buddy Drum and Macks last Sunday.

Mrs. Frank Pruitt, Deborah and Cecile of Snyder were recent visitors of her aunt, Mr. and Mrs. Lee Lavender.

Mr. and Mrs. W. T. Burney of Lubbock were recent dinner guests of his sister, Mr. and Mrs. Robert Warren.

Milinda Cunningham was called to the bedside of her brother, David Cunningham who was in a car wreck last Thursday. Harvey Lee Browning accompanied his niece to Fort Worth to be with her brother.

Mr. and Mrs. Cyrus Landrum were recent visitors in the home of his niece, Mrs. Clifford Wheting of Albuquerque, N. M.

Mrs. Ruby Covey of Segoville and Mr. and Mrs. H. N. McMullier of Erick, Okla. have been visiting recently in the homes of Mr. and Mrs. Horace Carmichael and Mr. and Mrs. T. M. Hughes.

Mrs. Ola Stavely visited her brother, Mr. and Mrs. Roy Craft of Sweetwater last Thursday.

Mr. and Mrs. Bill Kingston, Mr. and Mrs. Truman Ellis, all of Lubbock, visited Mr. and Mrs. H. F. Kingston last Sunday afternoon.

Mr. and Mrs. Rodney Summers of Abilene visited his mother, Mr. and Mrs. J. R. Jones Sunday afternoon.

The Fluvanna Methodist MYF, consisting of the following members, Gwen and Mike Landrum, Debbie and Marsha Mathis, Renda and Nanette Bruner, Paula Turner, Betty Jim Anderson and Rickey Evans, met with the Gail MYF group Sunday afternoon. Both groups went on a hayride and a weiner roast on the Frank Miller ranch. Mrs Sam Bruner and Mrs. Paul Turner accompanied them.

Mrs. James Stansell, Mrs. Bill Stansell and Tressia and Mrs. Clinton Gregory of Snyder, attended a pink and blue shower honoring Mrs. Bill Greer in Slaton last Tuesday. That evening they attended the Statesman and Blackwood Quartet concert at the Faith Temple Church in Lubbock, spending the night with Mr. and Mrs. R. L. Montgomery and family.

Mr. and Mrs. Carl Baker of Lubbock, Mr. and Mrs. Don Baker, Cary Don of Big Spring, Mr. and Mrs. Jim Bowen and Debbie of San Angelo, spent last weekend with Mr. and Mrs. Jack Bowen.

Mr. and Mrs. Mert Jones and Mr. and Mrs. I. N. Hataway and Donna Hataway of Brownwood were Midland visitors Wednesday.

Mr. and Mrs. T. M. Hughes and Mr. and Mrs. Barney Stansell visited several days recently with Mr. and Mrs. D. B. Hutchens, Mr. and Mrs. Gene Turner and children, and Mr. and Mrs. J. R. Stansell, all of Pampa. They also visited Mr. and Mrs. Joel Syrus of Borger and Mr. and Mrs. J. W. Hughes and children of Shamrock. They were met at Shamrock by Mr. Mr. and Mrs. Geo. Baker of California.

Mr. and Mrs. Lee Lavender visited Sunday afternoon with his sister, Mrs. Caleb Browning of Girard, who underwent surgery in the Callan Hospital of Rotan last week.

Mr. and Mrs. Mert Jones were Lubbock visitors on Friday.

Bro. Thomas Hall spoke before the Brotherhood at the Westbrook Baptist Church last Thursday night.

Mr. and Mrs. Clay Reeder are on a week's visit with Mr. and Mrs. Rue Reeder and children of Dallas and Mr. and Mrs. Tommy Hutcherson of Fort Worth.

Those visiting their parents and grandparents, Mr. and Mrs. J. M. Hunnicutt over last weekend wefe: Mr. and Mrs. Johnny Jacobs, Mr. and Mrs. Jimmy Jacobs, all of Clovis, N. M., Mr. and Mrs. Billy Evans and children of Snyder, Mrs. Millie Gleghorn, Mr. and Mrs. Charlie Hunnicutt, Mr. and Mrs. Jack Hunnicutt, Mr. and Mrs. Roy Lee Beaver and Cindy, Mr. and Mrs. Marshel Gleghorn, Janice and Allen, all of Fluvanna. The group had dinner at the community center.

Girl Scouts Attend Meet In Sweetwater

Almost one thousand Girl Scouts and leaders met in the Sweetwater Coliseum on Saturday, Sept. 21st, to attend the Girl Scout Fair held in cefebration of Program Change. This was the first council-wide rally ever held by West Texas Council, which comprises sixteen counties.

From three to four girls looked at exhibits and visited with friends they had met at Camp Boothe Oaks. Snyder's exhibit was put on by Cadette Troop No. 325 and demonstrated an inexpensive way to make a pin-up or bulletin board for a girl's room.

From four to five a program was held, showing the film, "Something for the Girls", singing, and flag ceremony by a senior troop. Mr. Johnny Ammons presided.

The following troops from Snyder attended:

Junior Troop No. 261 - 12, Mrs. B. J. Bartels, leader; Jr. Troop No. 326 - 9, Mrs. Sam Block, leader; Jr. Troop No. 266 - 9, Mrs. Homer Hurst, leader; and Cadette Troop No. 325 - 16, Mrs. H. P. Redwine, leader and Ann Patterson, program aide.

A vote of thanks goes to the parents who provided transportation for these girls.

Phil Harris' Daughter Honeymoons In Ariz.

BURBANK, Calif. (AP)—Honeymooning today are an Arizona cattle rancher and the 19-year-old daughter of comedian Phil Harris and his wife, actress Alice Faye.

LYNDA MIZE, daughter of Mr. and Mrs. Roger Mize, and a graduate of Stephens College in Columbia, Mo., has enrolled at Texas Christian University and pledged Kappa Kappa Gamma.

DEBORAH SHORT, daughter of Mr. and Mrs. Rupert Short has entered Texas Christian University and pledged Tri Delta.

DANA LEE FALLS, daughter of Mr. and Mrs. Pat Falls has entered Texas Tech, Lubbock and pledged Pi Beta Phi.

Junior 4-H Club Meeting Held Here Saturday

The Scurry Junior 4-H Club met in the County Extension office recently with Miss Ruby Butts presiding.

New officers were elected as follows: Drucilla Haywood, president; Patricia Smith, vice president; Delia Tavarez, secretary; and Sally Tavarez, reporter.

Also attending the meeting were Linda Smith, Mary Jane Oracso, Mrs. Smith, Mrs. Haywood and the leader Mrs. R. M. Casey. Mrs. Casey will host the next meeting on Oct. 8.

School Menu

TUESDAY
Vegetable and Beef Stew
Steamed Cabbage
Cheese Wedge
Corn Bread & Butter
Pickled Beets
Rolled Wheat Cookies
Milk

WEDNESDAY
Barbecue on Bun or Choice of Meat
Pinto Beans w-Tomatoes
Potato Salad
Cherry Cobbler
Milk

THURSDAY
Salisbury Steak and Gravy
Whipped Potatoes
Buttered Spinach
Hot Rolls & Butter
Lettuce Wedge w-Dressing
Jello
Milk

FRIDAY
Salmon Croquettes w-Catsup
Whole Kernel Corn
Buttered Peas
Corn Bread & Butter
Relish Dish w-Celery Sticks
Frosted Cake
Milk

WOMEN'S CALENDAR

MONDAY

Zeta Lambda Chapter of Delta Kappa Gamma meets at 7:30 p.m. at Snyder Savings and Loan community room.

Rainbow Girls will hold initiation meeting.

American Legion Auxiliary meets at 8 p.m. at clubhouse.

TUESDAY

Ladies Golf Association meets at Country Club. 18-hole Tee-off at 8:30 a.m., 9-hole tee-off at 9 a.m.

Alpha Study Club meets at 3:30 p.m. at Martha Ann Woman's Club, Neoma Strayhorn, hostess.

WEDNESDAY

Cosmorama Club meets with Sandra Johnson, Bassridge Drive. Jan Harrell is co-hostess.

Snyder Duplicate Bridge. 1:30 p.m. at 3702 Rose Circle. Open.

Blood Mobile at Cogdell Hospital emergency room from 9 a.m. to 3 p.m.

THURSDAY

Snyder Garden Club meets at 9 a.m. at Martha Ann Clubhouse with Mrs. Wayne Boren, hostess.

ABWA dinner meeting at Martha Ann Woman's Club.

FRIDAY

Altrurian Club meets at 3 p.m. at Martha Ann Woman's Club with Mrs. W. R. Bell, hostess.

Duplicate Bridge at Country Club, 9:30 a.m. Open.

Ever add thin slices of liverwurst to the usual club sandwich combination of sliced chicken or turkey, sliced tomato and crisp bacon? These may be served open-style and garnished with pickles, lettuce and mayonnaise. Men like these!

Ira P-TA Has Meet

The Ira Parent-Teachers Association met in regular session Thursday at 3:30 p.m. in the study hall with 38 members present.

Mrs. J. L. Byars, president, called the meeting to order, and led the group in the pledge of allegiance. Mrs. Robert Erwin, hospitality co-chairman introduced a new member, Mrs. Guy Coston.

Mrs. Corkey Kruse, chairman, reported about 290 were served at the "Get Acquainted" supper Sept. 10.

The 1963-64 budget was presented by Mrs. C. C. Sellers, chairman, and was adopted by the unit. Mrs. Howard Sterling and Mrs. J. L. Byars were elected as delegates to state convention with Mrs. Welden Wiggins and Mrs. Pete Sterling as alternates.

Plans were made to attend the workshop in Abilene on Oct. 10.

Mrs. J. D. Hooker, program chairman, presented Mr. Roy Sallee who played a tape of Mr. Paul Harvey's address on Americanism, which was given at Howard Payne College last spring.

Room count went to the third grade.

DOES GETTING UP NIGHTS MAKE YOU FEEL OLD

After 35, common Kidney or Bladder Irritations often occur and may make you tense and nervous from too frequent passages both day and night. Second-strip, you may lose sleep and suffer from Headaches, Backache and feel old, tired, depressed. In such irritations, CYSTEX usually brings fast, relaxing comfort by curbing irritating germs in atoms, acid urine and by analgesic pain relief. Get CYSTEX at druggists. Feel better fast.

LOOKING FOR SOME REAL OLD FASHIONED BARGAINS?

LOOK IN OUR

WANT AD SECTION!

You'll find the biggest bargains in town among the little ads in our Want Ad Section. Take a look at the "For Sales" in today's paper for example. And by the way, if you have something to sell, remember to use Want Ads!

The Snyder Daily News

TO PLACE A WANT AD, CALL CLASSIFIED — HI 3-5486

MONDAY TELEVISION

	KRBC Abilene Ch. 9, SCAT 4	KMID Midland Ch. 2, SCAT 2	KCBD Lubbock Ch. 11, SCAT 6	KPAR Sweetwater Ch. 12, SCAT 3	KWAB Big Spring Ch. 4	KLBK Lubbock Ch. 13, SCAT 8
6 :00 :15 :30 :45		Morn. Devot.		Farm Fare	Farm Fare	Farm Fare
7 :00 :15 :30 :45	Today " " "	Today Show " "	News, Farm Rpt. & Wthr. Today	Cartoons " "	Cartoons " "	Cartoons " " King and Odie
8 :00 :15 :30 :45	" " " "	" " "	8:25 News Today "	Captain Kangaroo " Debbie Drake	Captain Kangaroo " Debbie Drake	Captain Kangaroo " Debbie Drake
9 :00 :15 :30 :45	Say When " Play Your Hunch	Say When " Play Your Hunch	Say When " Play Your Hunch	Morning News " I Love Lucy	Morning News " I Love Lucy	Morning News " I Love Lucy
10 :00 :15 :30 :45	Concentration " Missing Links "	Concentration " Missing Links "	Concentration " Missing Links "	Real McCoys " Pete & Gladys	Real McCoys " Pete & Gladys	Real McCoys " Pete & Gladys
11 :00 :15 :30 :45	Your First Impression Truth or Consequen TV News Report	Your First Impressions Consequence 11:55 News	Your First Impressions Consequence Ernie Show	Love Of Life Tennessee Ernie Show	Love Of Life Tennessee Ernie Show	Love Of Life Tennessee Ernie Show
12 :00 :15 :30 :45	News, Weather Devotions Cartoons "	Sea Hunt " Noon Show "	News, Mkt. Wthr Com. Closeup Price Is Right "	Texas News Dateline Abilene Action World Turns	News & Wthr. Cartoons As The World Turns	News & Wthr Names In News As The World Turns
1 :00 :15 :30 :45	People Will Talk " The Doctors "	People Will Talk " The Doctors "	People Will Talk " The Doctors "	Password " Houseparty "	Password " Houseparty "	Password " Houseparty "
2 :00 :15 :30 :45	Loretta Young " You Don't Say "	Loretta Young " You Don't Say "	Loretta Young " You Don't Say "	To Tell The Truth 2:25 CBS News Edge Of Night "	To Tell The Truth 2:25 CBS News Edge Of Night "	To Tell The Truth 2:25 CBS News Edge Of Night "
3 :00 :15 :30 :45	The Match Game " Make Room For Daddy	The Match Game " Make Room For Daddy	Match Game " Make Room For Daddy	The Secret Storm " Trailmaster "	The Secret Storm " Trailmaster "	The Secret Storm " Trailmaster "
4 :00 :15 :30 :45	The Price Is Right Father Knows Best	Komic Karnival Funny Company Mr. Magoo Three Stooges	Father Knows Best Comedy Carousel "	" " Cartoons "	" " Cartoons "	" " Popeye And Gus "
5 :00 :15 :30 :45	Quick Draw McGraw Huntley-Brinkley "	Quick Draw McGraw Huntley-Brinkley "	Quick Draw McGraw Huntley-Brinkley "	TBA " World Tonight "	TBA " World Tonight "	TBA " World Tonight "
6 :00 :15 :30 :45	Local News, Wthr. Sports, News Monday Night At The Movies	News & Mkts WT Rpt & Wthr Monday Night At The Movies	Wthr., Local & National News To Tell the Truth "	Weather Local News The Dakotas "	Weather Local News The Dakotas "	Weather Local News The Dakotas "
7 :00 :15 :30 :45	" " " "	" " " "	I've Got A Secret " Donna Reed "	" " Funny Funny Film	" " Funny Funny Films	" " Funny Funny Films
8 :00 :15 :30 :45	" " " "	" " " "	Channel II Theater " "	Comedy Hour " " "	Comedy Hour " " "	Comedy Hour " " "
9 :00 :15 :30 :45	Hennesey " Ripcord "	Sing Along With Mitch " " "	" " " "	Billy Graham " " "	Billy Graham " " "	Billy Graham " " "
10 :00 :15 :30 :45	Local News & Wthr. National News Tonight "	News Final, Spt W. T. Rpts-Wthr. Tonight Show "	News, Wthr. Tonight "	News And Weather The Untouchables	News And Weather The Untouchables	News And Weather The Untouchables
11 :00 :15 :30 :45	" " " "	" " " "	" " " "	" " Trails West "	" " Trails West "	" " Trails West "

"DELIVER US FROM EVIL---"

Chief Justice Warren Evokes Both Praise And Criticism

By JAMES MARLOW
Associated Press News Analyst

WASHINGTON (AP) — Earl Warren, now 72, will be honored this week in San Francisco for his 10 years as chief justice of the United States. He has been one of the strongest chief justices in American history.

In this past decade, one of the court's most tremendous, he has been eulogized for decisions that were social and political landmarks. For exactly the same decisions there have been demands to impeach him and calls to lynch him.

The attacks are not new. The great Chief Justice John Marshall was reviled, too. Throughout history attacks on the court have been in proportion to special interests frustrated or public feeling stirred. Not all have been unjustified.

A collection of those attacks over more than 170 years, and this writer has made a collection, is often a bewildering sight.

The court, created in 1789, was attacked before it came into existence. Just the thought of it was enough to arouse some antagonism. No wonder it started off in sad repute.

Even John Jay, the first chief justice, was convinced when he resigned from the bench in 1795 that the court lacked weight and dignity. He declined reappointment.

Marshall, secretary of state under President John Adams when he was appointed chief justice in 1801, was extraordinarily strong and articulate and a great constitutional lawyer. He changed the history of the court and the country.

He remained chief justice 34 years. No one has served longer. In those years he was responsible for decisions under which, by asserting the power of the court and the government, he made the federal system strong.

Most memorable was the decision in which Marshall declared the court had the power to rule out any act of Congress or a legislature which the court considered unconstitutional.

This was not something that had been clearly spelled out by the framers of the Constitution. Marshall spelled it out and made it stick. He was repeatedly attacked. President Jefferson raged at him.

These were the three single decisions which, perhaps, got the most violent reaction in the court's history:

1857—Under Chief Justice Roger B. Taney, one of the strongest chief justices, the court ruled in the case of a fugitive slave, Dred Scott, that a slave was not a citizen and not entitled to a citizen's protections.

This upset the federal government's effort to settle the slavery issue and was a factor in bringing on the Civil War. For years afterwards the court played a subdued and eclipsed role in the nation's affairs.

1935—The court declared the income tax unconstitutional although in 1881 the court had upheld the constitutionality of the temporary Civil War income tax. This got an enormously bad reaction.

It ignored the country's need for revenue. It took years for the country to undo this decision. It was finally accomplished in 1913 but only through adoption of the 16th Amendment which authorized an income tax.

1954—The court, reversing a previous decision of 1896 which said segregating Negroes was constitutional outlawed public school segregation and said the principle of segregation was unconstitutional.

This decision, reflecting the world's midcentury attitude against the suppression of colored peoples, opened the gates to an American social revolution still going on. It gave Negroes the legal right to fight segregation everywhere.

Through history the court has reflected the mood of the times, or thought it did, for sometimes it has lagged behind the change in mood and attitude.

For more than half a century after the Civil War, in the time of American expansion when the philosophy of rugged individualism and no-government-interference dominated and there was scant concern for public welfare, the court followed that thinking.

As the 20th century grew, and both the mood and needs of the nation changed, the court was still thinking in 19th century terms, as it showed by knocking out President Roosevelt's emergency New Deal legislation.

It did a quick about-face after he forced it to face public glare by trying to "pack" it.

The Warren court, besides infuriating many white Southerners with its desegregation ruling, has angered other groups with its decisions over the past 10 years.

Politicians didn't like it when the court said it had a right to step in if states, many of them dominated by rural politicians, refused to give their voters fair representation in their state legislature by giving city dwellers more seats there.

And the court in the past couple of years antagonized various religious groups, or at least individuals within the groups, by banning the requirement of religious exercises in public schools although this decision is rooted in the historic principle of keeping state and church, any church, separate.

These Things Might Be Undiscovered

By HAL BOYLE

NEW YORK (AP) — Things a columnist might never know if he didn't have to open his mail:

How long you will live may depend partly on how old your mother was when you were born. Children of young mothers have fewer birth defects and a longer life span than the offspring of older women. The age of the father doesn't seem to make much difference.

Prosperity note: Americans write about 12 billion checks a year.

One reason there are more widows than widowers: Accidents take the lives of twice as many men as women. The stress diseases of civilization also are far more fatal in weakling man than in the more durable sex.

Household helps: If your plastic table tennis ball gets a dent in it, simply dunk it in boiling water. If the ball has no holes, it will quickly reassume its proper shape.

The high cost of government: Forty years ago Americans paid only $4 billion a year—$37 a person—for state and local taxes. Today state and local taxes have soared to $44 billion, or about $241 for every man, woman and child.

Our quotable notables: "When archaeologists discover the missing arms of Venus De Milo, they will find that she was wearing boxing gloves." — John Barrymore.

Social milestone: For the first time in history, fewer than 10 out of 100 Americans are now farm dwellers.

Education: Several smaller nations have outstripped the United States in the matter of literacy. Iceland, for example, has no illiteracy among its normal adults, all can read or write.

Hairy history: In 1447 the Irish passed a law that no man could wear a beard above his lips unless he wanted to pass as an Englishman. The English themselves started the custom of daily shaving around 1660. In Russia, beardless Peter the Great made noblemen pay a special tax if they wore whiskers.

Arboreal lore: The Olive tree is the longest-lived of fruit-bearing trees. Some in the Garden of Gethsemane in the Holy Land are estimated to be over 2,000 years old.

It was Sherwood Anderson who observed, "The true history of life is but a history of moments. It is only at rare moments that we live."

Junior Editors Quiz on CAMELS

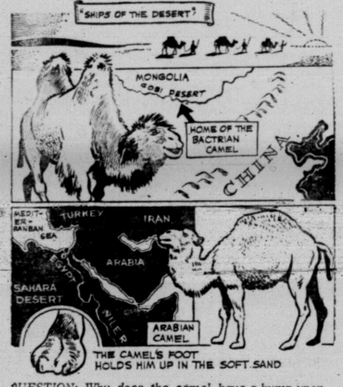

QUESTION: Why does the camel have a hump upon his back?

• • •

ANSWER: Camels, even if they are ugly, awkward looking beasts, have worked for man longer than any other animal, and have been of inestimable value to him. Without them, men could not have lived in the dry desert country of the Near East —and it was here, remember, that the first civilizations started. Camels have the ability to go without water, and also without food, for considerable lengths of time. They can survive severe desert conditions which would destroy other creatures.

Many people believe that the camel carries a reserve of water in his hump. But this is not true. The camel has reserves of fat stored in his hump, and this acts as nourishment when he can't get anything to eat. It is true camels can get along without water for long periods. This is because, unlike most animals, the camel does not have to sweat to keep his body cool. Camels will drink a great deal of water when they have a chance, but since they don't sweat, their water supply lasts them a long time.

• • •

FOR YOU TO DO: Ask a friend if he knows where camels live and he'll probably say Arabia and the Near East. He'll be right about one kind of camel; but you can then tell him about the Bactrian camel, which lives in north central Asia in such places as the Gobi Desert. This is the kind of camel with two humps. 9-23

(Jenny Jones of Opelika, Ala., wins today's grand prize of a 20-volume set of World Book Encyclopedia for this question. Mail yours on a postcard to Junior Editors in care of this newspaper, and you may win a set too.)

CROSSWORD PUZZLE

ACROSS
1. Veil
6. Proof-reader's mark
11. Halo
13. Oat genus
14. First game
15. Moslem gold coin
16. Afternoon snack
17. Flange
19. Political party; abbr.
20. Turn to account
22. Tiny
24. Battlefield
27. Competitors
29. Musical composition
31. Off pitch
32. New Zealand aborigine
33. Oust
35. Uraeus
37. Conger
38. Capuchin monkey
41. Legendary giant
43. Yield
45. Fowl
46. Calabar bean alkaloid
47. Afr. antelope
48. Ovules

DOWN
1. Tax
2. Anticipation
3. Courtway
4. Put on
5. Debilitate
6. Boor
7. Greedy
8. Renovation
9. Glossy paints
10. Oriental lute
12. Elaborate melody
18. Russ. community
20. Literary collection
21. Inert
23. Compass point
24. Bib. king
25. Revolved
26. Isolated
28. Fr. lace: abbr.
30. Hewing tool
34. Father: Fr.
36. Raisin: Sp.
38. Confident
39. Jejune
40. Taverns
41. Moslem prince
42. Gender
44. Mark aimed at in curling

SOLUTION OF SATURDAY'S PUZZLE

L	I	M	I	T		C	O	R	P
O	L	I	V	E		A	R	E	O
P	A	N	E	L		R	E	M	D
		I	S	L	E	S			
W	A	S		R	E		E	D	A
H	I	T		R	A	L	E		I
A	D	E		S	T	A	M		E
T	E	R	M		O	T	T		T
			A	Z		E	R	M	E
M	A	R	N	E	R		E	A	T
A	R	I	O	S	E		A	M	I
C	O	A	R	S	E		T	E	C

Par time 25 min

AP Newsfeatures 9-23

JOE PALOOKA

GRANDMA

KERRY DRAKE

DIXIE DUGAN

REX MORGAN

MARY WORTH

FERDINAND

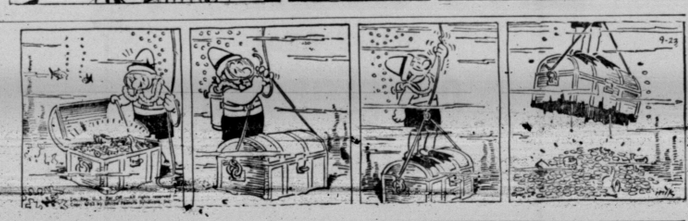

YOGI BEAR

DENNIS THE MENACE

"SURE ITS A REAL GUN! AN' IT SHOOTS REAL WATER!"

PRIZE WINNERS IN GOLF MEET—Winners in the Snyder Country Club Invitational Golf Tournament display clubs that were awarded at conclusion of the meet Sunday. Top row, from left, Dr. B. J. Weaver, first flight winner; John Boren, champion of the meet; H. C. Spivey of Big Spring, second flight winner; Charlie Bruce, pro at the Country Club; Jack Vaughan of Brownfield, runnerup to the champion. Front row, from left, Jim Stehley, first flight runnerup; John Reed, second flight consolation; B. M. Raines of Big Spring, championship consolation; Bob Holder, first flight consolation; Terry Kirk, second flight runnerup.

John Boren Winner In C-C Invitational

John Boren sank a 40-foot putt on the last hole to avoid a playoff and capture the championship of the Snyder Country Club Invitational Golf Tournament here Sunday.

Boren's long putt enabled him to decision Jack Vaughn of Brownfield by two strokes. Boren posted a 107 for the 45 holes of medal play for the championship, while Vaughn toured the 45 holes in 109.

Bernard Raines of Big Spring, the tournament medalist, took the consolation prize in the championship bracket. Raines had a 68 to take medal honors in his qualifying round.

Dr. B. J. Weaver won the first flight, while Jim Stehley was runnerup and Bob Holder took the consolation prize.

In the second flight, H. C. Spivey of Big Spring took first place, Terry Kirk was runnerup and John Reed won the consolation prize.

Homegrown Quarterback Is Spark In Sooner Triumph

By BOB GREEN
Associated Press Sports Writer

Of course Oklahoma won. What would you expect? After all, they had a Ringer playing quarterback.

Mike Ringer, no illegal import but a homegrown product from Pauls Valley, Okla., passed for one touchdown and sneaked over for another in the Sooners' opening bid to regain their lost football glory.

Ringer is the first sophomore ever to start at quarterback for a Bud Wilkinson-coached team, some of which dominated the national college football scene a decade ago.

Wilkinson said in a pre-season analysis that Ringer's ability to fill the shoes of the departed Monte Deere would be one of the "two principal factors determining the success of our team." The other big factor was defense.

The defense, less than spectacular in the first half as Clemson took a 14-7 lead, came to life after intermission and scored the go-ahead touchdown when tackle John Flynn blocked a Clemson punt and the Sooners recovered in the end zone.

Ringer, who showed a steady, reliable hand at quarter, contributed to the next two touchdowns and he Sooners, ranked fourth in The Associated Press' pre-season poll, had a 31-14 victory.

The performances of Ringer and the defense apparently answered Wilkinson's needs and served as a warm-up for their important clash with defending national champion Southern California this weekend in the television game of the week.

The Rose Bowl champions were lackluster and less than impressive in a 14-0 decision in the mud at Colorado. The Trojans were picked as the team to beat again this season, but their top ranking could be in jeopardy.

Quarterbacks generally dominated proceedings on college football's first full Saturday.

Navy's Roger Staubach, hero of last year's Army game, led the ninth-ranked Middies to a 51-7 rout of West Virginia while his Air Force counterpart, Terry Isaacson, led the Falcons on a dramatic, last-gasp, 91-yard touchdown march that upset 10th-ranked Washington 10-7 in the television game of the day.

Staubach completed 17 of 22 passes for 171 yards and one touchdown in the rout of the massive Mountaineers, while Isaacson completed seven of eight passes in the march against Washington and bolted over from the second for the winning touchdown.

Tom Myers, quarterback for Northwestern's sixth-ranked Wildcats, completed 10 of 16 passes, one for a touchdown and two to set up scores in the 23-13 victory over Missouri.

PRO GRID STANDINGS

National Football League
SUNDAY'S RESULTS
Chicago 28, Minnesota 7
Cleveland 41, Dallas 24
Green Bay 31, Detroit 10
Pittsburgh 31, New York 0
St. Louis 28, Philadelphia 24
Baltimore 20, San Francisco 14
NEXT SUNDAY'S SCHEDULE
Baltimore at Green Bay
Chicago at Detroit
Dallas at Washington
Los Angeles at Cleveland
New York at Philadelphia
St. Louis at Pittsburgh
San Francisco at Minnesota

American Football League
SUNDAY'S RESULTS
Boston 20, Oakland 14
New York 24, Houston 17
Kansas City 27, Buffalo 27, tie
Only games scheduled
NEXT SATURDAY'S GAMES
Buffalo at New York, night
Houston at Buffalo, night
NEXT SUNDAY'S GAMES
Kansas City at San Diego
Boston at Denver

REED ROBINSON

Know The Tigers

A well-known name listed as a starting tackle for the Tigers is that of Reed Robinson, a 186 pound junior. Reed got in a lot of playing on the varsity as a sophomore last year.

He is the son of Alton Robinson of 2809 Ave. L. The Robinsons moved here from Morton in 1950. Reed plans on attending Baylor University. He is a member of the Letterman Club.

Who Needs Blocking By Jimmy Brown?

DALLAS (AP) — Dallas Cowboys Coach Tom Landry observes that Jimmy Brown won't block a kick. But that's just being technical, as all coaches do. Landry figures Brown doesn't have to do anything except run since he's the greatest at it in football history.

Landry didn't like for his team to get beat 41-24 by Brown's Cleveland outfit Sunday but he did admire Brown's running as the big fellow with the blazing speed personally rolled up 232 yards, scored touchdowns on sprints of 71 and 68 yards and helped set up two more.

"I have no doubt but that Brown is football's finest runner of all time," said Landry. "The records will bear me out. Why is he such a great runner? Well, it's all in leg drive. Brown's tremendous. He won't go down until you put him down. He is very fast and has great balance."

Landry further observed that "once he gets a step on the secondary, no one can catch him. He will probably have his finest year since he is running outside so much, something he never did before. We were set to stop him outside but he then tore us up inside."

The former Syracuse All-America, who once had the fans bugeyed in the Cotton Bowl when he played against Texas Christian, had them more ecstatic than ever Sunday when he appeared in the big saucer as a pro.

Brown wasn't all Cleveland had although he would have been enough. Frank Ryan, the quarterback, passed for 188 yards and two touchdowns and ran seven for another.

Cleveland remained unbeaten in the NFL race while Dallas was absorbing its second defeat.

Don Perkins did most of the work for Dallas as he gained 95 yards, scored two touchdowns and set up another.

The STANDINGS

AMERICAN LEAGUE

	Won	Lost	Pct.	Behind
xNew York	102	55	.650	—
Chicago	90	66	.577	11½
Minnesota	89	69	.563	13½
Baltimore	83	74	.529	19
Detroit	78	80	.487	25½
Cleveland	73	83	.478	27
Boston	71	84	.458	28½
Kansas City	71	85	.455	29½
Los Angeles	69	88	.443	32½
Washington	54	101	.348	47

x—Clinched pennant

SATURDAY'S RESULTS
SUNDAY'S RESULTS
New York 4, Kansas City 3
Minnesota 6, Boston 1
Chicago 3, Detroit 2
Baltimore 6-2, Washington 3-4
Cleveland 5-3, Los Angeles 3-1, 2nd 11 innings
TODAY'S GAMES
Washington (Daniels 7-9) at Detroit (Regan 14-8)
Only game scheduled

NATIONAL LEAGUE

	Won	Lost	Pct.	Behind
Los Angeles	96	60	.615	—
St. Louis	91	66	.580	5½
San Francisco	85	71	.545	11
Cincinnati	83	74	.529	13½
Philadelphia	82	74	.526	14
Milwaukee	82	75	.522	14½
Chicago	79	78	.503	17½
Pittsburgh	73	83	.468	23
Houston	61	95	.391	35
New York	50	106	.321	46

SUNDAY'S RESULTS
Pittsburgh 4, Los Angeles 0
San Francisco 13, New York 4
Chicago 7, Milwaukee 3
Cincinnati 5, St. Louis 2
Houston 2, Philadelphia 1, night

Pee Wees Begin Season Tuesday

Teams in the Scurry County Boys' Club Pee Wee football program will launch league play tomorrow afternoon on the Central Elementary School gridiron.

The Colts will meet the Bears in the season opener at 4:30 p.m. Tuesday.

Play will continue on Tuesdays and Thursdays through Oct. 31. All games will be unreeled on the Central Elementary field.

Teams and their coaches include the Colts — Avon Rushing and Bob Bell; Hotshots — Lonnie Crosby and Mert Creswell; Frogs — Norman Fulks and Levi Garrett; Bears — Walter Hales.

Volunteer officials in the program this year are Bob Womack, Jim Erwin, Alfred Kohl, Charles Freeman, J. P. Ward, Chester Simons and Furman Guinn. Simons and Guinn are coordinators of the program.

The complete schedule follows:
Sept. 24 Colts vs. Bears
Sept. 26 Hotshots vs. Frogs
Oct. 1 Bears vs. Hotshots
Oct. 3 Frogs vs. Colts
Oct. 8 Bears vs. Frogs
Oct. 10 Colts vs. Hotshots
Oct. 15 Bears vs. Colts
Oct. 17 Hotshots vs. Frogs
Oct. 21 Frogs vs. Colts
Oct. 24 Hotshots vs. Bears
Oct. 29 Colts vs. Hotshots
Oct. 31 Frogs vs. Bears

DANNY HOWELL

Know The B Team

Danny Howell is a 159 pound fullback for the Tiger B Team. He is 15 years old and is the son of Mason Howell of 206 Thirty-fifth Street. The Howells moved to Snyder from Wink about five years ago.

Danny, who is vice-president of the sophomore class, is a member of the Letterman Club. He plans on studying engineering in college, but has not decided where as yet.

Dodgers Still Seek Clincher

By JIM HACKLEMAN
Associated Press Sports Writer

Strong pitching has been the Los Angeles Dodgers' big weapon all season.

They saw more of the same Sunday—but they'd just as soon forget it. It was the other fellow's, and it was painful, keeping the Dodgers from putting the official clincher on the National League pennant.

Pittsburgh's Bob Veale and El-Roy Face held the Dodgers away from the elusive flag with a two-man three-hit effort in the Pirates' 4-0 victory. The Dodgers took it right down to the final swings, loading the bases with one out in the bottom of the ninth inning with hot-hitting Tommy Davis and slugger Frank Howard coming up.

But Face got both on popups—and after a string of five triumphs that had carried them to the threshold of the throne room, the Dodgers' magic touch had failed.

Cincinnati had paved the way for the Dodgers by dealing St. Louis' slumping Cardinals their fifth straight loss, 5-2, and reducing the magic number to one. It's still one—meaning a Dodger victory or another Card loss before the flag flies at Chavez Ravine.

Actually, the pennant could go to the Dodgers before they swing another bat. The Cards, 5½ games behind with five to go, next play at Chicago on Tuesday afternoon and the Dodgers don't resume action until Tuesday night, when they open a three-game set at home against New York's last-place Mets.

While the Dodgers and Cards were bowing, the San Francisco Giants were pounding the Mets. Willie McCovey paced the 13-4 romp with three consecutive homers, taking over the NL lead at 43, and batting across five runs.

Also in the NL— the Chicago Cubs pushed across six runs in the first three innings and went on to a 7-3 decision over Milwaukee; and Joe Morgan's run-producing single delivered the winner as Houston scored twice in the last of the ninth and edged Philadelphia 2-1.

The New York Yankees, with the American League title stashed away, sharpened up their young left-handed ace, Al Downing, for a World Series start in a 4-3 squeaker over Kansas City. Joe Pepitone struck the big blow for the Yanks, a two-run homer in the sixth inning, after they had touched loser Dave Wickersham for two unearned runs in the fifth.

Downing, now 13-4 since being promoted from the minors in June, spaced nine hits, did not walk a man and struck out six in his 10th complete game.

Minnesota's mighty Twins belted three more home runs and Camilo Pascual became a 20-game winner for the second year in a row in a 6-1 victory over the Boston Red Sox. Harmon Killebrew's 45th homer, Jimmie Hall's 33rd and George Banks' third pushed Minnesota's season total to 224—second highest in big league history. The Yanks' 240 in 1961 is the record.

In other AL action—homers by Ron Hansen and Floyd Robinson carried the Chicago White Sox over Detroit 3-2; Cleveland swept the Los Angeles Angels, winning the opener 5-3 and taking the second game 2-1 in 11 innings on Pedro Ramos' six-hit pitching and John Romano's decisive pinch single; and Washington gained a split with Baltimore, gaining a 4-2 victory in the second game after losing to the Orioles 6-3.

Veale checked the Dodgers on two singles and was helped by four double plays before weakening in the ninth at Los Angeles. After one-out walks to Lee Walls and Maury Wills, he was replaced by Face. Jim Gilliam kept the rally alive with a bunt single that loaded the bases, but the Pirate reliever then disposed of Davis and Howard—and the threat.

Singles by Donn Clendenon in the first and Bill Virdon in the sixth knocked in Pittsburgh runs against loser Johnny Podres, and the Pirates finished up with a pair of unearned runs off Bob Miller in the ninth.

Lefty Joe Nuxhall cooled off the Cards with only six hits and struck out 10, while an error by Julian Javier in the third inning led to three unearned runs. Vada Pinson knocked in two with his 200th hit, a triple off loser Curt Simmons. Frank Robinson, out since Sept. 7 because of a spike injury to his arm, returned to action in the eighth as a pinch hitter and doubled in Cincinnati's final two runs.

McCovey homered his first three times up against the Mets, was hit by a pitch on his next appearance, and finally grounded out on his last trip. Willie Mays joined in the Giants' 16-hit attack with a homer, his 37th.

Rookie Sam Bowens got four hits in the Orioles' victory, stretching his two-game streak to seven straight hits, and batted in three runs. The Senators won the second game with three runs in the eighth, thus beating Baltimore for only the third time in their 18th meeting this year.

Snyder B Edged By Big Spring

BIG SPRING — Snyder's B team knocked on the door repeatedly, but finally bowed to the Big Spring B team, 4-2, here Saturday night.

The issue was in doubt down to the wire, with Snyder driving to the Big Spring 4 yard line late in the fourth quarter, only to have a penalty set them back.

In fact, Snyder was inside the 5 yard line three times.

Snyder got its two points in the second period when an erractic snap from center on a punting situation bounded around in the Big Spring end zone and finally was shuttled out of the end zone when the Big Spring kicker, Bobby Griffin, was swarmed under.

The Shorthorns put on a 60-yard drive in the third period that was climaxed by the game's only touchdown. Griffin carried over from two yards out.

BOWLING

LOCKED OUT LEAGUE
Ind. games: Pinky Ferguson 233, 221. Tommy Harris 225. Allen Durov 212.
Ind. series: Tommy Harris 592. Pinky Ferguson 585. Allen Durov 559.
Team games: Snyder Sav. & Loan 1061. Home Town Mtrs. 1003 or 985. Team No. 1 989.
Team series: Snyder Sav. & Loan 2947. Home Town Mtrs. 2845. Tiger Bowl 2779.
Splits made: Wayland Holt 5-6-10. Sam Stephens 3-7. Bill Lomax 6-7. Jack Lawrence 3-10. Hawe Tatum 3-9-10.
Standings: Tiger Bowl 9-3. Team No. 1 8-4. Gandys 8-4. Snyder Sav. & Loan 7-5. Home Town Mtrs 6-6. Texas Electric 5-7. Jaycees 3-9. Furrs 2-10.

Dumas Emerges As Overall Top Team

By The Associated Press

The weekend in Texas schoolboy football brought such developments as Dumas emerging as probably the top team in the state, all classes considered, and a likely boost in the rating of defending champion San Antonio Brackenridge of Class AAAA.

Dumas, the Class AAA kingpin, knocked over AAAA Borger 14-8. It was Borger that shuffled the Class AAAA rankings the previous week when the Bulldogs beat San Angelo.

Brackenridge removed doubt about its qualifications with a 61-28 victory over Uvalde in the Eagles' first time out. Already ranked third, Brackenridge might move up this week, although Port Arthur, the No. 1 team, and Corpus Christi Miller, No. 2, lost no prestige.

Port Arthur beat Baytown 12-0 and Miller clubbed San Antonio Alamo Heights 32-0.

Another member of the top list in Class AAAA, Spring Branch, also slid somewhat as it was tied 14-14 by Pasadena. Spring Branch will have a chance to build back this week when it plays Corpus Christi Ray, also a well-stacked South Texas team.

A big game this week matches Miller with San Antonio Jefferson. It will be a real test for the No. 2 boys.

Dumas plays Artesia, N.M., so there isn't likely to be much consideration for changing the AAA ratings. The No. 2 AAA team, Graham, is idle after smashing Class AA Bowie 41-0.

One of the big upsets came in Texarkana last week when Nederland whipped third ranked Jacksonville 21-0. Nederland tied finalist Pharr San Juan-Alamo in its first game of the season, and the Jacksonville victory showed PSJA has a good team.

Nederland plays Lufkin, a Class AAAA power, Friday night.

Denver City, the heralded power of Class AA, tackles another Class AAA team Friday when it meets Levelland, Sinton, the No. 2 outfit, meets George West and Stamford, No. 3, also moves into AAA competition, facing Colorado City.

Albany, favored by the proverbial mile to win Class A, swamped Class AA Anson 30-0 to further impress the critics. Albany plays Winters Friday night.

New London, ranked No. 2 in Class A, tackles Gladewater of Class AA, Pearland, ranked No. 3, engages Friendswood.

Member Texas Optometric Association
Drs. Blum and Nesbit
OPTOMETRISTS
1825-25th. St.
Phone HI 3-3992

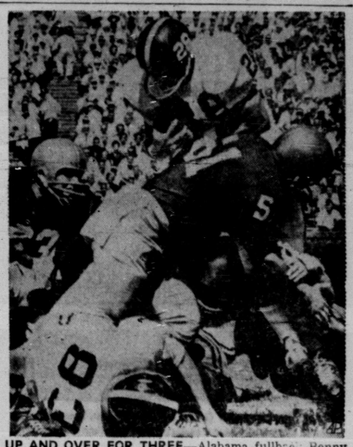

UP AND OVER FOR THREE—Alabama fullback Benny Nelson jams over the center for a three yard gain in first quarter of game with Georgia in Athens, Ga. Making the stop is Georgia center Don Davis (51). (AP Wirephoto)

Energetic Raiders To Battle Steers

By HAROLD V. RATLIFF
Associated Press Sports Writer

Texas Tech's young, enthusiastic Red Raiders, who grew formidable overnight, help defending champion Texas get the Southwest Conference football race on the way this week.

This game, scheduled for Austin Saturday night, headlines a full card as five of the members turn to intersectional warfare and the other—Baylor—plays a neighbor, University of Houston.

Texas Tech, which won onl one game all last season and that was late, opened the campaign Saturday night with an upset 16-7 triumph over Washington State, a well regarded team from the West coast.

It made the battle with Texas this week take on great significance. Texas, which got the season rolling with a 21-0 victory over Tulane, will be favored but it won't look like the 34-0 rout the Longhorns poured on the Techs last season.

The league made its finest intersectional start in years when it won four of the five games last week. Texas Christian knocked over Kansas 10-6 and Arkansas clipped Oklahoma State 21-0 to go with the Texas and Texas Tech triumphs.

Only Texas A&M faltered—the Aggies were beaten 14-6 by Louisiana State.

The Aggies take on another team that will be favored to beat them Saturday when they journey to Columbia to tackle Ohio State.

Texas Christian will contest Florida State, victor over Miami, at Tallahassee. Arkansas meets Missouri, beaten by Northwestern, at Little Rock.

Rice opens the season against Louisiana State at Houston in a game that will offer a comparison of strength between the Owls and Aggies.

Southern Methodist plays its first game when the Mustangs clash with Michigan at Ann Arbor.

That leaves Baylor to get the campaign under way at home against Houston, victim of Auburn last week.

Jack Hutchinson, 18 - year - old first baseman from Sarasota, Fla., has been signed by the Cincinnati farm system. His father Fred manages the Reds.

Tom Tresh of the Yankees is the eighth player in history to hit home runs from both sides of the plate in the same game.

MIDWEST ELECTRIC COOPERATIVE pioneered rural electrification in the 9 county area it serves. The member-owners of Midwest Electric borrowed $4,900,000 and built their own electric system to serve people who had no electricity. Midwest Electric was first to serve these areas. No one else could or would offer service.

Since 1938, Midwest Electric has repaid more than $1,200,000 on the principal and more than $760,000 in interest on their loans while offering a dependable efficient, economical electric service.

Midwest Electric plowed the new ground and their member-owners today are harvesting a healthier, happier, better way of life through rural electrification.

MIDWEST ELECTRIC COOPERATIVE, INC.
Roby Snyder

ASSOCIATED PRESS NEWS IN PICTURES

READY TO COOL OFF — English actress Terese Windsor pulls on a crash helmet as she prepares for a go-kart race with other film workers at the Pista d'Oro on the outskirts of Rome. She sports a bikini to beat the sizzling heat in the Italian capital.

SOUND TEST — Little Jody Lyn Cole appears to be heading for a career on the stage as she gives the family piano and her voice a workout at home in Waterloo, Iowa.

FAMILIAR GROUND — Soviet Premier Nikita Khrushchev, garbed in a mine official's uniform, speaks at the Slovenian mining center in Velenje. At his side is his host, Yugoslav President Tito. Khrushchev once worked as a miner before his rise to power.

A CLOSE VIEW — The photographer used a wide angle lens on camera imbedded in the sawdust to "capture" pole vaulter Danie Burger taking off at Salisbury in Southern Rhodesia.

ON SET AGAIN — Lee Tracy is made up upon return to Hollywood films after a lapse of 16 years. The veteran actor will re-create his stage role in "The Best Man."

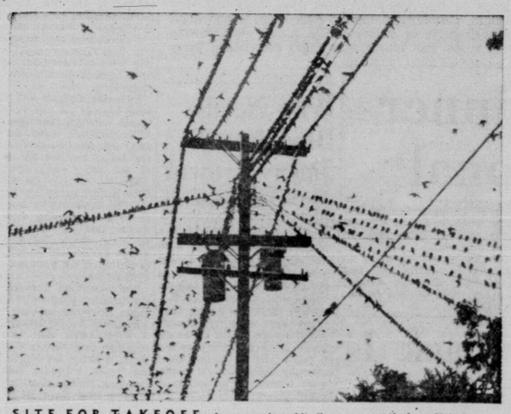

SITE FOR TAKEOFF — A power pole and its lines serve as the busy flight headquarters for purple martins at Decatur, Ill. Perhaps the little swallows were consulting their leaders and maps prior to making their annual junket to Brazil for the winter.

MUDDY WIN — The smile on Norm Provan's mud-covered face is proof enough that his St. George team won the league title after rugby match final at Sydney, Australia.

SPIN FINALE — Workmen mark the end of a giant task — 145,000 miles of steel wire "woven" into four main cables of the Verrazano-Narrows bridge over New York Bay.

HARVEST HARBINGER — Women dancers of Leykas balance barrels on their heads as they perform the traditional barrel dance at International Folklore Festival on the Greek island. Dance is customarily staged just before harvest and crushing of grapes.

BIG LICKS — A Hereford joins Julienne Essen in sampling a lollipop. The bovine, owned by her dad, is being groomed for the annual Los Angeles County Fair in Pomona.

STONE WEAR — Chains of black and white Tyrol stones are joined by rhinestone bursts surrounding imitation diamonds to give an effect of drapery to Milady's winter fashions.

CHECKING THE FORM — Actresses Ann Bird, center, and Amy Waldman pose with football and halfback Hugh McElhenny during visit to the New York Giants training camp at Fairfield, Conn. They're from the American Shakespeare Theater at nearby Stratford.

TORCH ART — Henry Hinsch poses behind one of the figures he created by welding ordinary wire together. His work was displayed at the Frankfurt Fair in West Germany.

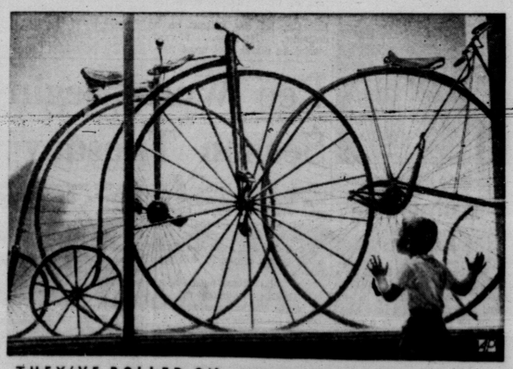

THEY'VE ROLLED ON — Little Robert Witzigman takes a look at a sport popular in the 19th century as he views several bicycles on display at a Milwaukee shopping center. The high-seat twowheelers are part of a museum collection and not for sale.

WANT ADS

CLASSIFIED ADVERTISING RATES & SCHEDULE

Deadline 4:30 p. m. Monday through Friday; prior to day of publication.
Deadline Sunday, 4:30 p.m. Friday

15 WORD MINIMUM
1 day per word 6c
2 days per word 11c
3 days per word 15c
4 days per word 18c
5 days per word 20c
6th day 22c
Legals, per word 6c

Each additional day 2c per word
These rates for consecutive insertions only. All ads are cash, unless customer has an established credit account with The Snyder Daily News. No refund will be made on an ad after appearing in paper. The Publisher is not responsible for copy omissions, typographical errors or any unintentional error that may occur further than to correct it in the next issue after it is brought to his attention.

ERRORS

The Daily News cannot be responsible for more than one incorrect insertion. Claims cannot be considered unless made within three days from date of publication. No allowance can be made when errors do not materially affect the value of the advertisement. All out of town orders must be accompanied by cash, check or money order.

BUSINESS SERVICE

BUTANE

CALL SCURRY Butane Company. HI 3-3721 for prompt gas delivery, sales and domestic and commercial appliances.

ANNOUNCEMENTS A

LODGES A-1

Called Meeting Scurry Lodge, September 24th., 7:30 p.m., Masters Degree.
W. D. Love, W.M.
E. L. Arnold, Secy.

CARD OF THANKS A-3

CARD OF THANKS

To all who were so kind and thoughtful to us in the hour of our sorrow at the passing of our loved one, we wish to express our heartfelt thanks. Our special thanks go to the Rev. Allen Adams, Rev. T. Gerald Cates and Bolger Funeral Home. The beautiful floral offerings will always be remembered. May God bless all of you.
Mrs. Jim Lacy
Mr. and Mrs. C. M. Nunn and Family
Mr. and Mrs. J. L. Lacy and Family

PERSONAL A-5

GIRLS

We're open Mondays . . . Look at these Summer Specials. Reux soapcap, $3.50, permanent wave, body curl, $5.00. Lash and brow dye, $1.00 . . . arch, 50c. These prices good except Friday and Saturday. Operators, Goldie Allen, Carol Shoemake and Elma Allen. Beth Golden, Jessie's Hair Fashions, 603 26th St. Phone HI 3-3832.

AUTOMOBILES B

AUTOS FOR SALE B-1

ATTENTION SPORTSMEN!

J.E.E.P. empletely overhauled throughout with tow bar, etc. $995
See at
Bull Early's Chevron Station
2400 25th. St. HI 3-9123

AUTOMOBILES B

AUTOS FOR SALE B-1

FOR SALE — 1954 Chevrolet 4-door, everything works, motor A-1 condition. Good second car for work or school. $250.00 cash. May be seen at 2307 41st Street. Phone HI 3-4509.

FOR SALE: 1958 Volkswagen, 1961 Falcon Ranchero, pick-up. See at 4016 Austin. Hi 3-5796.

FOR SALE — 1954 Ford V-8, 4 dr. 217 John St. Hi 3-6617.

SCOOTERS-BIKES B-9

1960 CUSHMAN, EAGLE, 8 horse, like new, loaded. Ph. HI 3-6745 or see at 3722 Austin Ave.

1959 CUSHMAN Super Eagle. Good condition. 2303 40th St. Call HI 3-4395.

BUSINESS OPP. C

JACK'S FOUNTAIN OF BEAUTY

For Sale or Rent. Call HI 3-5153 until 5:00. Call HI 3-6881 after 5:00. 120 B East Hwy.

BUSINESS SERVICES D

HOME CLEANERS D-8

FOR CARPET AND FURNITURE CLEANING AT ITS BEST. Call Lacy's Carpet Cleaning Service.
Free moth proofing with rug cleaning.
Dial HI 3-9046
ALL WORK GUARANTEED.

DON'T WASH dirt and grime into your carpet. Take rug away the Modern Way. Free moth proofing. Guaranteed. Free estimates. Ph. HI 3-9627 or HI 3-6678. Modern Carpet Cleaners. Drive in 1 to 12 hours.

MISCELLANEOUS D-26

HORSEBREAKING. Dial HI 3-5340, or HI 3-5279, Snyder, Texas.

EMPLOYMENT E

HELP WANTED MALE E-1

Boys, age 12 to 16, make yourself some real money. Take trips and win big prizes delivering The Snyder Daily News in your neighborhood. We have several good routes coming open soon. Come for The Snyder Daily News Circulation Office.

HELP WANTED FEMALE E-2

WHY NOT START A BUSINESS OF YOUR OWN!

Avon Cosmetics are in demand and as a Representative of this company you can develop a pleasant, interesting, profitable business. Write Avon Mgr., Box 4141, Midland, Texas.

HELP WANTED MISC. E-3

WANTED: Horned Toads. 5 cents. Will pick up. Write Pete, Box 1681, Abilene, Texas.

SALESMEN-AGENTS E-4

WANTED
MAN OR WOMAN
SPARE TIME

To refill and collect money from machines dispensing Hilmade Candy, Gum and Sport Cards in this area. Easy to do. Excellent income. $475.00 cash required for inventory. Include phone number. Write P. O. Box No. 349, Brownfield, Texas.

SALESMEN OR WOMEN: Advertising salesmen for the Snyder area. Earnings unlimited. All businesses use Advertising Specialties. Contact Welsh Advertising Company, Box 658, Abernathy, Texas.

POSITION WANTED Female E-6

WOULD LIKE to keep set of books in my home. Experienced with references. Phone HI 3-5308 or HI 3-9332.

INSTRUCTION F

MEN AND WOMEN WANTED TO TRAIN FOR CIVIL SERVICE EXAMS

We prepare Men and Women, Ages 18-55. No experience necessary. Grammar school education usually sufficient. Permanent jobs. No layoffs. Short hours. High pay. Advancement. Send name, home address, occupation, phone number and time Lorne. Write Box A-6 Snyder Daily News.

HIGH SCHOOL AT HOME in spare time. Progress rapidly. Texts furnished. Low payments. Our 46th year. American School. Box 6245, Odessa, Tex. 6-6182.

FARM AND RANCH EXCHANGE J

GRAIN, HAY, FEED J-2

WHEAT SEED for sale. Not tested. Nathan Wade. HI 3-4538.

LIVESTOCK J-3

FOR SALE: Several nice young registered Hereford Bulls, some ready for service. Day HI 3-4992—Night HI 3-5109.

MISCELLANEOUS J-4

STOCKER CALVES. Angus, Hereford, mixed. See Arnold Wallace, Clairemont, Texas.

MERCHANDISE K

HOUSEHOLD GOODS K-1

ELECTROLUX
Free Home Demonstrations
Sales, Service And
Carpet Cleaning
HI 3-9426

CITY AUCTION

every Sunday afternoon at 2:00 P.M. at the old Snyder Furniture Building on Big Spring Highway. Call HI 3-4471 or HI 3-6552. W. R. Hardin.

FOR SALE: Universal gas range with hood and built-in oven. Like new. HI 3-5329, 419 30th St.

USED BLONDE bedroom suite, $80.00. Cook stove $35.00. HI 3-5947 or after 6:00 call HI 3-9788.

ONE SEVEN ft. kitchen cabinet complete with shelves and sink. $25.00. 809 26th St.

FOR SALE: 3 rooms of household furniture. 2 B. R. A. motorcycles. 3913 Willis Dr. HI 3-3437.

MISCELLANEOUS K-11

$1 per day rental for Electric Carpet Shampooer with purchase of Blue Lustre. Barrow Furniture Co.

TRAILER HOUSES K-16

FOR SALE

Two bedroom trailer house.
Take up payments.
LONE STAR HOTEL

Quick Results
Buy-Sell-Trade
Classified Ads!

RENTALS L

FURNISHED APTS. L-3

EFFICIENCY APARTMENTS—Bedroom—Bills paid. Prefer night sleepers. Come look. Phone HI 3-9862.

TWO ROOM and three-room furnished apartments. Also two bedroom apartments with or without T.V. Jack & Jack Realty. HI 3-3452 or HI 3-3566.

FOR RENT: Three room furnished apartment, unstairs. 501½ 28th. $50.00 per month, bills paid. Phone HI 3-7156.

TWO BEDROOM furnished apartment. Living room, carpeted. Modern furniture, air-conditioning, panel-ray heating. Garage for car. Call HI 3-3362 or HI 3-4297.

UNFURNISHED APTS. L-4

FOR RENT: Two Bedroom unfurnished apartment, downstairs. 1901 Coleman. $50 month, water paid. Call Pope, HI 3-5486 After 6 call HI 3-7186.

RENTALS L

FURNISHED HOUSES L-5

SMALL FURNISHED houses and trailer courts. All conveniences. Washer. Bills paid. J. A. Woods, 1511 Ave. B. Ph. HI 3-2636.

TWO BEDROOM house. Very nice. $65. per month. Pay your own bills. 422 26th St. HI 3-4641.

OCTOBER 1st—Nice two bedroom brick. Yard work and water furnished. Close to high school. Adults. $80. HI 3-4394.

FURNISHED HOUSE. 2609 Ave. Y. Call HI 3-5394. Couples only.

UNFURNISHED HOUSES L-6

UNFURNISHED house for rent: 2104 28th Street, living room, dining room, kitchen, two bedrooms, 1-workshop, 2-bathrooms. See Mrs. W. R. Ball, Sr., 2611 Avenue U.

NICE THREE bedroom house. Dishwasher. Call HI 3-3802 or HI 3-8604.

NICE SMALL house, plumbed for washer. 2706 Ave. I. Call HI 3-7984 or HI 3-7160.

TWO BEDROOM house with carport. 904 30th St. Call HI 3-5148 or HI 3-5685.

TWO BEDROOM house, $25.00 per month. 1202 21st St. Call HI 3-6098 or HI 3-6845.

FIVE ROOM and bath at 3100 Ave. I. Fenced back yard. Water bill paid. Would rent to small Latin family. $37.50 per mo. HI 3-4930.

Two bedroom house, near schools at 2801 Avenue N. Phone HI 3-4472.

TWO BEDROOM house with den and nice living room. Central heating. 2773 Highland Drive. HI 3-7988 for appointment.

REAL ESTATE M

HOUSE FOR SALE M-2

FOR SALE. Modern Four Bedroom, west side, with large lot. Telephone HI 3-3674 or HI 3-4415.

Three bedroom East Snyder — Electric dishwasher — Fenced back yard — Small down payment. Monthly payments appro. $75.00.

Three bedroom two bath on Sunset Ave. Equity of $550.00. Monthly payment of $98.00.

A fine home in Southwest Snyder for a large family. Near all schools. This house consists of four bedrooms, study, two baths, living room and formal dining room, plus a family size kitchen. Priced at $12,000.00 for a quick sale and immediate possession.

BROWN REALTY COMPANY
HI 3-9326
South Side Of Square
Nights Call HI 3-5118 or 3-6100

If you are looking for a really clean three bedroom on West side hurry and see this immaculate one before it goes. Equity buy. Payments $82 per month. Large bright kitchen with large built in china closet.

Two bedroom house to be moved. A real bargain.

Very nice three bedroom, west of Snyder out of city limits. Water well. Worth the money.

Rainbow Courts. Irrigation well. Sacrifice price.

A number of farm listings. Call me for appointment to see.

ADELLE JOSEPHSON REAL ESTATE
Adelle Josephson—HI 3-9253
Nite—HI 3-6944
Dorothy Griggs—HI 3-3820

COLONIAL HILLS. Three bedroom, den with fireplace. Take F.H.A. appraisal. Small trade considered. 2705 34th St.

HOUSE FOR SALE. Older three bedroom house near Travis Jr. High. Sacrifice for cash. HI 3-5156.

USE CLASSIFIED ADS!

Want-Ad-O-Gram
Write Your Ad On Lines Below And Mail To
Snyder Daily News Want Ads, Snyder, Texas

Run Ad ..... Days
Name .....
Address .....
City .....
State .....
Payment Enclosed ( )
Bill Me ( )

REAL ESTATE M

HOUSES FOR SALE M-2

FOR SALE: Three room house and bath, to be moved. Dial HI 3-3456.

East Side Brick 220 Sq Ft., 3 Bdrms., 3 bths., den with fireplace, large dining space, garage and carport, concrete cellar, patio, corner lot. $18,500.00. Will take some trade.

Filling Station on Lamesa Highway. $3,500.00.

Large 3 bdrms. and den on West 30th. at reduced price. $14,000. equity $1,400. and assume loan. Mo. pmt. $97., would take trade. Unimproved 15 acres on Roby Highway. Price $4,000.

3 bdrm. on corner lot on 40th. $100. will move you in.

We wish to take this opportunity to announce the association of Deloris Parrish with this office as sales lady and invite her many friends to call her for their Real Estate needs. Tele. HI 3-3452 or HI 3-4775.

JACK & JACK REALTY
611 East Hwy. Phone HI 3-3452
After 6 O'clock Ph. HI 3-3566

Looking See The Best!

"Cute" 3 B/R, West, near schools, for only $75. Mo., some carpet. About $500. down.

"Paint & fix up" neat, trim, good location. 4 B/R, do repairs for down payment. About $65 Mo.

"Super Special" very nice, 3 B/R, Highland Dr., cellar, fruit trees. Equity Buy $500., Mo. $88.

"Weighing Values" large, liveable, ideal location, clean, nice, 3 B/R, 2 bath, huge den, closets galore, tile fence, all the extras. Priced $17,500.

"Want Money Worth?" Take a peek at this 2 B/R, large den with Mahogany Panelling. Double garage with utility room. Priced to sell $10,000.

We will built to suit you. Your plans or ours. Let us figure with you, choice lots.

"Equities For Sale"
SCOTT & SCOTT REALTY CO.
1907 40th. St.
Dial HI 3-6306 Night HI 3-3158

BUYING? OR SELLING?

270 Acres of good Scurry County Land about irrigation possibilities. 200 acres in cultivation. 75 acres Cotton, ½ mile cows. lease rights and ½ of royalty goes.

640 acres of land. Fisher Co. Good Stock outfit. $15,000.00 will handle. 20 year patoul on balance part 4½ per cent interest. 100 head cows on the place now. 143 acre cotton allotment.

100 acres of black land $26,000.00, with royalty and lease rights.

60 acres close in town. $8,000.00, good house site in cultivation.

300 acres, 100 acres cultivation. Good water possibilities. $130.00.

5 sections grass land $60.00 per acre. Good house, tank water.

Hockley Co., Irrigated 160, 29 per cent down.

Yoakum Co. 320. Irrigated. $52,000.00 to be assumed.

Cochran Co. 2—160 acre tracts, 8 inch water, large cotton allotment.

3 bedroom Brick outside city limits. $23,000.00.

4bedroom brick inside city limits $45,000.00

3-bedroom brick inside city limits $25,500.00

We have buyers for 2 & 3 bedroom houses, to be moved.

We have plenty of lake property for sale.

CLASSIFIED CORNER

Forrest W. Beavers—HI 3-9472
Room 103—Brownfield Bldg.
"WE APPRECIATE YOU"

Northeast — 38 acres . . . 12 acres cotton allotment . . . inside city limits . . . fronting new by pass road . . . $15,000.00.

Colonial Hills — 2 bedroom, 1 bath, 1020 sq. ft., located on 36th Street . . . selling below previous appraised value . . . only $7,900.00 . . . this house will sell.

East Central — One block from shopping center . . . 3 bedroom home with garage and storm cellar . . . beautifully furnished . . . corner lot . . . owner says sell the house and all the furniture, for total price of $5,250.00 . . . Terms if needed.

404 32nd — owner transferred . . . one of the nicest three bedroom homes in East Snyder . . . G. E. dishwasher . . . fenced backyard . . . clean and neat . . . drive by and see for yourself . . . then call us for personal inspection . . . only $350.00 down to good credit risks.

Stevenson Real Estate
South Side of Square
Business Phones: 3-5612 or 3-4501
Home Phone: 3-4528

Two bedroom and den in Highland Park. Low payment. Immediate possession.

Nice two bedroom with fenced back yard. Highland Park. Owner moving.

Three bedroom, den, two baths, with large lot. Ideal location.

Modern small two bedroom, east side. Near church and school. Low payment.

SPEARS REAL ESTATE
Ph. HI 3-3682 HI 3-4415

TRASH AND FERTILIZER HAULING
TREE TRIMMING
DIAL HI 3-3659

REAL ESTATE M

HOUSES FOR SALE M-2

TWO BEDROOM house. Bootheland Addition. 305 Ave. U. HI 3-3498.

THREE BEDROOM, 1½ bath, carpet, disposal, low equity, assume loan. 216 33rd. Ph. HI 3-6179 after 5 p.m.

NOTHING DOWN, payments like rent will buy this three bedroom home. Nearly school. Double garage. Call HI 3-2663 after 4:00 p.m.

FOR SALE: 8 x 10 portraits $4.95. Ideal Christmas gifts. Call HI 3-6314 for appointment. Wolfe Studio.

OWNER TRANSFERRED: Must sell 3 bedroom, 2 bath brick. Fenced yard. Small equity. 3606 Ave. B. HI 3-4688.

OWNER. Large brick, 3 bedroom, 2 baths, den, refair. Many extras. Draped and carpeted. HI 3-4897.

WEST—Large three bedroom, 2½ bath, carpet, fence, double garage, other extras, BUILT for a home, $16,000.

WEST—3 bedroom, 1½ bath BRICK $650 down & assume loan.

3201 42nd Street, well kept 3 bedroom den, going for appraised value.

EAST—Perfect 2 bedroom, dining room, all carpeted, draped, fenced, priced to sel..

MERLE NEWTON REALTY
2612 Ave. F Phone HI 3-6928

ALREADY FINANCED

IMMACULATE three bedroom, 2 baths, carpeted through out, complete with dishwasher and disposal. Plumbed for washer and dryer. Air - conditioned, central heat, attached garage, and chain link fenced back - yard. Reasonable down payment and assume present loan balance.

SCHOOL DAYS

Are almost here so get settled in this clean two bedroom home near all school grade level. Immediate possession.

TO BUILD OR BUY
SEE
PINNELL REALTY CO.
Bennie F. Pinnell, Realtor
1712-25th.
HI 3-3524 HI 3-4788

BY OWNER

Large 3 bedroom home in Southwest Snyder. Carpet and drapes. Vent-a-Hood, louvered shutters in kitchen and bath. 7500 C.F.M. air-conditioner. Extra large amount of closet and cabinet space, washer & dryer connections, work shop for Dad. 6 ft. redwood fence, patio, large fruit and shade trees. Only $400.00 down and closing cost. $98.00 a month payments. Shown by appointment. Call HI 3-9580. 2312 40th St.

FARMS-RANCHES M-6

160 Acres Of Irrigated Farm. Priced To Sell

BRING US YOUR LISTINGS
HUGH BOREN & SON REAL ESTATE
Bob Roemisch, Mgr.

Cultivation acreage in Rio Grande Valley. Call HI 3-5954 after 4:00 p.m.

FOR SALE-TRADE M-11

FOR SALE or trade. Redwood Motel. Lot and building at 2012 Ave. S. Call HI 3-6532.

BY OWNER

2 bedroom 1 den. Carpet throughout, central heat & new air conditioner, close to all schools. Low monthly payments. Small equity. See at 3742 Ave. V. Ph. HI 3-7510.

ROTOTILLING
Yards and Garden Spots Plowed. Leaves Yard Level.
Free Estimate. Call
HI 3-9827 — HI 3-7695.

Feather Printing for all your printing needs
Ph. HI 3-6331
2107 25th. Street

TOP TV TONIGHT

By BUD EVANS

8:00 CBS "Opening Night". Six of the world's greatest comedians Lucille Ball, Jack Benny, Andy Griffith, Garry Moore, Phil Silvers and Danny Thomas - pull out all the stops when they star together in this sixty minute music-and-comedy special. In this original musical, comic imaginations run wild when the news gets out that Phil Silvers is being added to the roster of comedy shows and the other stars start wondering which of them will be dropped to make room for the new comic. Don Wilson announces and the Norman Luboff Choir and the Nelson Riddle orchestra provide background music.

OTHER HIGHLIGHTS

6:30 NBC "Monday Night Movie". Having returned to Jerusalem after storming the walls of Rabbah, David meets Bathsheba and learns that she is unhappily married. Gregory Peck and Susan Hayward are starred and Raymond Massey, Keiron Moore, Jayne Meadows and Francis X. Bushman are featured n the two-and-a-half hour presentation "David and Bathsheba" COLOR.

7:30 CBS "Vacation Playhouse". Musical comedy star Ethel Merman plays the owner of a small nightclub in the South Pacific patronized by three thousand sailor customers. She has to be wary of the base commander who is a stickler for regulations and threatens to declare her bistro off limits.

9:00 NBC "Mitch Miller" takes his group into their fourth season and acts as his own chief stagehand, when he takes over the controls of a "pin rail" - a theatrical device which moves scenery into place - and sets the scenes for various musical numbers. Accordinist Dominick Cortese is featured along with the regular soloists. COLOR.

9:00 CBS "East Side - West Side" premieres tonight dramatizing the cases handled by social workers in a private welfare agency in New York's borough of Manhatten. George C. Scott stars and Elizabeth Wilson and Cicely Tyson are featured.

School Girl's Body Found

TOLLAND, Conn. (AP) — The body of Hope Rothwell, 17, an attractive high school girl active in church and 4-H activities, was found Sunday in a secluded clearing.

Her neck and head were bruised, her dress was torn, and one sneaker was off. There were signs of a struggle. Police said Hope apparently was strangled but an autopsy failed to pinpoint the cause of death.

Hope left a meeting of the Tolland County 4 - H Committee in nearby Vernon late Wednesday night.

Her car, the key in the ignition, was found in an area of Vernon known as a lovers' lane. Her body was found about two miles away.

Hope had no steady boy friend, her father John C. Rothwell said.

Looking Back

10 Years Ago
From The Snyder Daily News
Sept. 23, 1953

Some of the problems attandant to air service to Snyder were explained to the Lions Club yesterday by Max M. Jacoby, chief pilot for Pioneer Air Lines.

Pioneer is to begin air service to Winston Field, county airport, next Sunday.

* * *

Lyndon Baines Johnson, Texas' energetic senior member of the U. S. Senate, bounded across the blackland cotton country Wednesday. The Senate miniority leader (has been) promised Republican competition for his seat in next year's election.

5 Years Ago
From The Snyder Daily News
Sept. 23, 1958

WASHINGTON (AP)—While millions watched with varying reactions, Sherman Adams bowed out last night as the man bowed out last night as the man closest to the throne in the Eisenhower administration.

* * *

The Tigers climbed a few notches in the state rankings with last week's 34-12 victory over Andrews. The Bengals are rated third behind Breckenridge and Sweetwater in the Dallas News poll.

Original Glossy Print Of
LOCAL PICTURES
That Are Printed In
The Snyder Daily News
Of Groups, Etc.
Will Be Available At
The Classified Desk
For 50c

This Price Is For The Picture That Has Been Used To Make Engraving For Publication . . . If You Are In A Group Picture And Original Glossy Is Not Available.

Additional Pictures Can Be Ordered

5" x 7" Glossy For ..... $1.00 Each

If You Wish Prints, Please Order Within Two Weeks After Publication

Use This Order Blank For Additional Prints:

Name .....
Address .....
Date Picture Appeared .....
Subjects .....
Enclosed $..... For ..... Pictures
Phone No. .....
You Will Be Called When Picture Is Ready.

Who's Who In Snyder

The Easy Way To Find The Service You Need

AUTO PARTS

"Call Us. Chances Are We Have It"
Late Model Used Parts
Free Teletype Ser.
BILL'S AUTO SALVAGE
E. Hwy. 180 HI 3-5581

CAFETERIA

SALLIE'S CAFETERIA
Open
6 a.m. — 8 p.m.
2415 Ave. S HI 3-8806

FARM EQUIPMENT

NEW FORD TRACTORS
Good Stock Of Used Tractors
SCURRY CO. FORD TRACTOR CO.
1601 Ave. T HI 3-5029

BANK

WEST TEXAS STATE BANK
"For All Your Banking Needs"
HI 3-5441 Snyder, Texas

CONCRETE

QUALITY Concrete Supplies And Service
CAPROCK Behind Post Office

RESTAURANTS

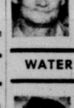

66 CAFE
Open 24 Hours
Fried Chicken
Steaks, Pork Chops
Mexican Foods
E. Hwy. HI 3-6362

BARBER SHOPS

BUNKER HILL BARBER SHOP
"Your Business Appreciated"
1012 25th.

DRY CLEANING

SAVE!
Cash & Carry
BILLY'S CLEANERS
2505½ Ave. C HI 3-4091

UPHOLSTERY

SEAT COVERS
Complete Glass Work—Authorized Dealer
Custom Furniture Upholstery
SOWELL'S UPHOLSTERY
2106 Ave. B

BODY SHOP

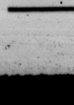

All Type Body Work—Guaranteed
FREE ESTIMATES
C. M. Garrett
PAT BUICK-PONTIAC GMC CO.
E. Hwy. HI 3-6558

FARM EQUIPMENT

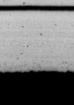

John Deere Tractors
And Equipment
Farm Supplies
KEY BROS. IMPLEMENT CO.
E. Hwy. HI 3-4321

WATER WELL SERVICE

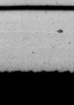

Irrigation Wells
Pressure Systems
Windmills
Berkley - Advance
Peerless - Jacuzzi
Jensen Pumps Jacuzzi
SCURRY CO. FORD TRACTOR CO.
1601 Ave. T HI 3-5029

BUSINESS and INDUSTRIAL NEWS

Williams El Paso Service
- Wash & Lubrication Our Specialty
- Pick Up & Delivery Ser.
- We Fix Flats

500 East Hwy. Ph. HI 3-9233

KILL ROACHES ANTS
JOHNSTON'S BRUSH ON NO-ROACH
SAFE TO USE
EFFECTIVE FOR MONTHS

HAMMITT SHAMROCK SERVICE
3911 Ave. S
JONES SHAMROCK SERVICE
1301 Lubbock Hwy.
BALLARD'S TRUCK STOP
East Hwy.

Lee's Blacksmith & Welding
Portable Welding
Stock Trailers
Blacksmithing
East Hwy. Ph. HI 3-3845

24 HOUR RADIO DISPATCHING and ANSWERING SERVICE
ANSCO ANSWERING SERVICE
HI 3-3168 or HI 3-5914

BEACON
Motor Lodge & Restaurant
Home Style Cooking—Dinners—Short Orders
"Try Our Beacon Special"
Open To The Public
E at Circle Hwys. 84-180-208 HI 3-3571

Southwestern Brick & Tile Co.
Manufacturers Of Standard Face Brick In Pinks And Reds, Also Roman And Norman Bricks — Hollow Bricks — Patio Pavers
Heavy Pavers And Hollow Tile
A. L. MARTIN, Sons & Daughters, Owners
Southeast Of City HI 3-5741

EZELL-KEY FEED & SEED
"Your Purina Dealer"
● Feeds ● Seeds ● Insecticides ● Fertilizer
1615-26th St. Phone HI 3-6691

BILL'S AUTO SALVAGE
Late Model Used Parts
"Call Us, Chances Are WE HAVE IT"
East Hwy. 180 At The Circle Ph. HI 3-3351

NOW OPEN — SELF SERVICE
BIG DIP DO-NUT SHOP
- FRESH DO-NUTS
- FRESH COFFEE
- HOME MADE PIES

710 E. Hwy. Henry Whitehurst, Operator

JONES HOBBY SHOP
- Model Airplanes, Cars & Accessories
- NORCROSS Greeting Cards
- Gifts — Crafts & Molds

MRS. LOTTIE JONES, OWNER-OPERATOR
3904 Big Spring Hwy. Snyder

SAVE MONEY
On
Women's & Childrens Ready-To-Wear
SAVINGS UP TO 50%
JEAN'S READY TO WEAR BARGAIN OUTLET
Jean Teague, Owner
1010 25th. Snyder

Allen Brothers
Body Shop & Garage
Heavy Duty Axle & Frame
ALIGNMENT
All Work Guaranteed
Ph. HI 3-6462
E. Hwy. Across From Starlite Theatre

QUALITY WORK & SERVICE
- Cleaning - Tailoring
- Laundry Service
- Re-Weaving-Alterations
- Factory Hat Blocking

S & H GREEN STAMPS
Highland Park Cleaners
B. S. Hwy. Ph. HI 3-7261

Competent
Registered Pharmacist
To Serve You
SNYDER DRUGS
Big Spring Hwy. Ph. HI 3-9333

Specializing In Oil Field Service
Backhoe Ditching Construction
McDONALD'S
OIL FIELD WELDING
HI 3-5329

MORE cars are insured with us than with any other company. Find out why now!
ROY J. McCLOSKEY
4005 B. S. Hwy.
HI 3-7266
P 621074
STATE FARM
Mutual Automobile Insurance Company
Home Office: Bloomington, Illinois

FEATHER PRINTING
Phone HI 3-6331

HOUSE HUNTING?
ADELLE JOSEPHSON REAL ESTATE
Can Find The "Just Right" Home For Any Family. Farms, Ranches, Lots and Business Properties For Sale Or Trade. Listings Given Constant Attention.
Adelle Josephson — HI 3-9253 — HI 3-3601
Night — HI 3-6944
Dorothy Griggs — HI 3-3820

CUSTOM-BUILT TRAILERS are a specialty of Lee's Blacksmith and Welding Shop on the East Highway in Snyder. Glen Lee, owner of the firm is shown beside a tandem stock trailer which features a double rear gate for ease in loading or unloading at a chute. Any type of specialized trailer can be custom-built to the owners needs by the experts at Lee's Blacksmith and Welding. Expert electric or acetylene welding is done promptly by the experienced, reliable personnel at Lee's. Either repair work or new construction is welcomed by the firm.

Stock Market Enters Fall Season With Averages At All-Time High

By SAM DAWSON
AP Business News Analyst

NEW YORK (AP)—The stock market is celebrating summer's official end by giving the season record high marks. Some of the new peaks for the popular price averages (but not for all individual stocks by any means) represent stock traders' grading of summer's performance. More probably, they doubtlessly reflect the betting on the prospects for fall and winter.

Bears can cite plenty of warning signals. The bulls haven't been listening. They've heard only the ringing of industrial and retail cash registers — and the growing talk around the board rooms of increasing business, of still higher earnings, and of reviving willingness of investors to put their money on favorite companies and industries.

Some of the problems for the next few months are just that so far — promises. They depend in part on what Congress does about tax cutting and government spending programs, on what consumers do with the increased incomes they're supposed to enjoy—and, in particular, how much of this they channel once more into the stock market.

Beyond that is the question of how real is the thawing of the Cold War which many see in the limited nuclear test-ban treaty and what effect this might have on defense industries and their suppliers.

But the bulls have been in command in the closing weeks of summer.

The Dow-Jones average of 30 industrial stocks set a new high (757.98) Sept. 5, breaking its previous record (734.91) which had stood since Dec. 13, 1961. It went still higher Sept. 11, and after some dalliance scored again Sept. 19 (743.22) and edged up Friday to a new one (743.60).

Standard & Poor's 500 stock index hit another new high Sept. 20 at 73.30. And the Associated Press index of 60 stocks was at its record, too, 281.5.

Thus the September market was reversing its more often than not course declining after Labor Day, as many observers had predicted it might this year.

In the final days of summer the bulls were cheered by their belief that tax rates would be cut, effective in January, on personal and corporate incomes. This would give consumers more money they could spend if they wanted to, and businessmen more money they could invest. Either would mean more business for many corporations listed on the nation's exchanges.

While government economy talk was rife, many felt the prospects were that 1964 would end with total federal, state and local government spending ahead of this year, also benefitting some persons and some companies.

All of this is interpreted by the bulls as assuring that the present upward swing of the business cycle will continue for many more months.

The bullish also have been noting the reports of higher earnings by many corporations and predictions of still better days ahead as sales increase and effects of cost-cutting automation and other operational techniques are felt still more.

Bears stress that stock prices of late have been rising even faster than have earnings and dividends, so that the yield on many stocks bought today is less than it was a year ago.

But the bulls point out that today's yields are still much better than they were during the last major bull market of 1961. And expectations of capital gains on a rising stock market apparently are motivating many traders more than are current yields.

And finally, the bulls are counting on the generally favorable business prospects and the enthusiasm that swells with a rising market to pull back many of the small investors and market-players who switched to bonds and savings accounts after being burned in the market crash of May and June 1962.

"So fall will start out with high hopes. How it will end? Not even your favorite broker can tell you that for sure—nor will he try to.

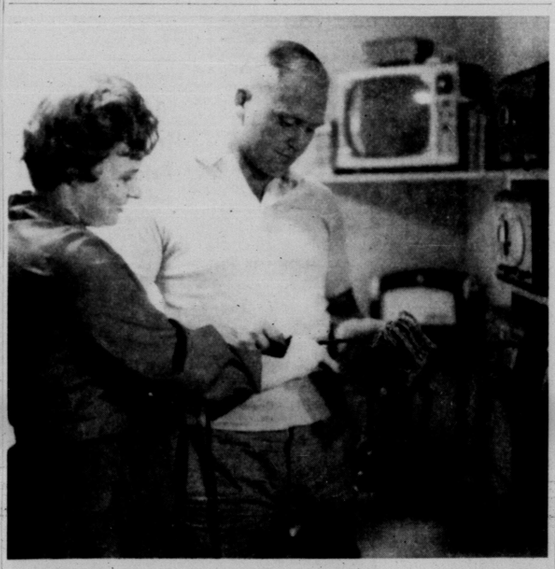

NEW LINE AT ANSCO—Telephone Company installation man Don Leller is pictured completing the installation of a telephone line from a radio tower to the Ansco Answering Service office as the owner of the firm, Mrs. Pat Gilmore, watches. Three such two-way radios are seen at right. Radios as well as phones are included in the 24-hour answering service furnished by Ansco.

Ansco Services Are Like Extra Employe

What businessman wouldn't be delighted if he could find a completely efficient employe who would work for him 24 hours a day 365 days a year for about two and one-half or three cents an hour?

That's exactly what Ansco Answering Service is to dozens of business firms and individuals who have found that Ansco solves their problem of the unattended phone.

An unanswered phone means missed business, annoyed callers, and the nagging feeling that one should get back to the phone as soon as possible.

Some businessmen solved their problem (they thought) by having their wives stay by the phone. That solved the problem of the annoyed caller, but brought on the problem of the annoyed wife.

Ansco does more than just answer the phone and take down messages though. One call to the Ansco operator, often a long distance call, means that she then will take over the job of calling several service companies or individuals and relay a message, arrange for deliveries or work to be done, and give directions to those she calls.

Another service offered by Ansco and performed through the use of a telephone is the daily calling of elderly people who live alone. Such calls are usually made at about the same time of day every day, and those who are called will let the operator know if for some reason they will not be at home at the regular time.

If, however, no arrangement has been made, and there is no answer, someone can be sent immediately to the person's home to see if help is needed.

This service can be subscribed to by relatives of the person called by Ansco.

And speaking of service, a telephone company executive recently said that the company encouraged the use of answering services since "they (answering services) help our customers get greater utilization and service from their telephones."

Yes, service is the keynote of a good answering service. Ansco provides this service not only by telephone answering service, but by providing a secretarial service, radio answering and relay service, direct mailing service, and "reminder" calls too for club members or others who wish to be reminded of important meetings as well.

Yes, for many people, Ansco provides a service which makes their life easier, more trouble-free, and profitable.

Snyder Men Join Army

Three residents of Snyder have enlisted in the United States Army recently.

Jesse Bryan Tate, Jr., son of Mr. and Mrs. J. B. Tate of Rt. 2, enlisted on Sept. 17. Tate graduated from Hermleigh High School in 1958, and attended John Tarleton State college at Stephenville. He was employed at the Higginbotham Lumber Co. in Hermleigh before enlisting.

George Wayne Lee and Roy Carl White enlisted on Sept. 18.

Lee is the son of Walter V. Lee, 1508 Twenty-first Street, and White is the son of James A. White, an employe of the Ford Tractor Co. in Snyder.

All are presently at Fort Polk, La., undergoing eight weeks of basic training. All enlisted for three years.

White is the only one who chose an elistment option. He chose the Airborne service, and will take his airborne training at Fort Bragg, N. C. after completion of basic training.

Oklahoma attracted 352,817 fans to its six home football games last fall.

For Courteous & Reliable REAL ESTATE SERVICE
Call Or See
JACK & JACK REALTY
611 E. Hwy. Ph. HI 3-3452
"Member Snyder Real Estate Board"

Zenith CLEANERS And LAUNDRY SERVICE
For Expert Cleaning Using The Sanitone 30 - 90 Method—It Restores the Natural Oils Back To Your Clothes
Quality Service Always
Free Pick Up & Delivery
Call HI 3-3321 603 E. Hwy.

COX KEY & LAWN MOWER SERV.
- Lawn Mowers Sharpened To Factory Standard
- Small Engines Repaired
- Crankshafts Straightened
- New & Used Lawn Mowers For Sale

1411 Ave. S Ph. HI 3-5150

66 CAFE
"Good Food And Courteous Service"
OPEN 24 HOURS
East Highway Ph. HI 3-6262
Mr. and Mrs. F. C. Hodges, Owners

Complete Line Hallmark Cards
Party Napkins — Bridge Cards — Tallys — Montags
Complete Line Stationary
Monograming On All Paper Goods!
BENNETT OFFICE SUPPLY
1819-25th St. Ph. HI 3-7202

Personalized Cleaners For Those Who Care
- Modern Equipment
- Expert Workmen
- Free Delivery

JOE GRAHAM Custom Care CLEANING
2417 Ave. S HI 3-3401

- Fresh Jumbo Shrimp Oysters And Large Variety Of Fresh Fish Weekly
- Variety Of Fresh Breads

Open 7 Days A Week
PICK & PAY STORE
411 E. Hwy. Dial HI 3-3601

SNYDER RADIATOR SERVICE
Cleaning Repairing Recoring
Frank D. Stephenson
"The Radiator Man"
1105 Ave. T Ph. HI 3-4131

CENTRAL TIRE SERVICE
U. S. ROYAL TIRES & TUBES
Wheel Alignment And Brake Service
1931-25th St. Ph. HI 3-3341

CLARK WELL SERVICE
MEYERS PUMPS
Complete Water Well Sales & Service—Winch Truck Work
ALL WORK GUARANTEED
Lindy Clark Block North Of Union Ph. HI 3-3274

MASSEY-FERGUSON
Tractors — Combines — Farm Machinery
SEIBERLING TIRES
Head Tractor Co.
2211 Ave. S Ph. HI 3-3278

MCALISTER VAN LINES, Inc.
DIAL HI 3-6337

SEE US FOR ALL YOUR PAINTS
- Ask About Super-V Clear Finish
- Lite Chroma Furniture Finisher

SALMON PAINT CO.
107 Lubbock Hwy. Ph. HI 3-4403

CONOCO
Lee's Conoco Service
The Best Wash & Grease Job In Texas
WHEEL BALANCING
812 E. Hwy. HI 3-9173

Quality Furniture & Appliances
- New & Used Furniture

Bought & Sold
2203 Ave. S Ph. HI 3-5122

FEATHER PRINTING
For All Your Printing Needs
Ph. HI 3-6331 2107-25th. Street

New Rockets Are Groomed For December Test Flights

By HOWARD BENEDICT
AP Aerospace Writer

CAPE CANAVERAL, Fla. (AP)—Two revolutionary upper stage rockets which burn high-energy liquid hydrogen are being groomed for test flights vital to manned and unmanned space programs.

They are the S-4 second stage of the Saturn super-booster, and the Centaur, second stage of an Atlas-Centaur vehicle.

Difficulties in harnessing frigid liquid hydrogen have delayed development of both rockets, causing slippage in several key projects, principally unmanned moon probes. Officials of the National Aeronautics and Space Administration are confident that laboratory groundproving tests have solved the problems.

The 41-foot S-4 was flown here over the weekend from the Douglas Aircraft plant in Sacramento, Calif. After several weeks of hangar checks, it will be joined with an 81-foot Saturn booster now undergoing tests.

In December, if all goes well, the two-stage combination will orbit the world's largest satellite, a 33,000-pound monster. The satellite will be mostly dead weight, with a tape recorder and tracking instruments aboard, and probably won't stay up for more than a few orbits. The spent S-4 second stage will be part of the weight.

The Centaur stage will next test aerodynamic compatibility, the full rocket, determine how well liquid hydrogen performs in space weightlessness and to evaluate orbital injection characteristics.

Four test flights of the 1.5-million-pound thrust first stage were successful. The space agency has hoped to launch two two-stage vehicles this year, but development troubles delayed the initial firing from August until December.

The Centaur stage arrived this month from the General Dynamics-astronautics facility in San Diego, Calif. It has been mated with the Atlas first stage and NASA is aiming at a late October or November firing date.

Flight goals will be much the same as those for the Saturn shot.

DR. THOMAS F. HARTLEY

Dr. Hartley To Leave Snyder

Dr. Thomas F. Hartley, chief-of-staff of the Cogdell Hospital, has announced his acceptance of a residency in internal medicine at the Scott and White Clinic at Temple.

Dr. Hartley will begin his work there Nov. 1.

A native of Little Rock, Ark., and a graduate of the University of Arkansas Medical School, Dr. Hartley came to Snyder in July, 1953. At present he is a partner in the Medical-Surgical Clinic in Snyder.

Dr. Hartley was active in formation of the Scurry County Boys Club in 1955. He has also served as a member of the board of trustees of the Snyder Independent School District, and as the secretary of District II of the Texas Medical Association.

Dr. Hartley has also been active in the work of the Texas Heart Association, both on the local and state level.

Dr. Hartley expressed regret at leaving Snyder, but said that the opportunity for study offered at Scott and White was such that he felt he must accept it.

Liz Watches: Burton Acts; We Wonder!

MEXICO CITY (AP)—An angry Richard Burton arrived with Elizabeth Taylor Sunday night in this land of easy divorces denying he had said they would wed as soon as legally possible.

Actor Burton will be make a movie in Mexico and Miss Taylor will just watch. She hasn't a role.

There was wide speculation they were going to take advantage of the trip to get quickie Mexican divorces. This speculation was stirred further when the pair were queried as saying in Toronto they hoped to clear up legal difficulties and marry as soon as possible.

"I made no such statement," Burton snapped when reporters asked him about the statement attributed to him and Miss Taylor by Frank Morriss of the Toronto Globe and Mail.

"He is so mad now you couldn't get him to say anything," an aide to Burton said.

Miss Taylor would say nothing. She looked tired and irritable after the flight from Britain via Toronto and Montreal.

Consequently, reporters did not learn whether she had anything to say about this quote Morriss said he had from her: "I'm even learning to cook and I'm doing an awful lot of knitting."

As they drove away from the Mexico City airport, Miss Taylor's face looked strained. Then she covered her face with her white-gloved hands.

Miss Taylor is married to singer Eddie Fisher. Burton to former actress Sybil Williams.

Reporters who met them in Montreal asked them if they planned to get divorces in Mexico.

"I wouldn't tell you if I knew," said Miss Taylor.

"Who knows? I don't," said Burton.

Men's Night Is Scheduled At Boys' Club

Beginning tonight, the Scurry County Boys' Club will observe men's night every Monday.

Activities for men will get underway at 7 p.m. each Monday.

Initial activity will include organization of checkers and chess clubs, with Tom Adams and Judge Ben Thorpe as advisors. High school boys interested in checkers and chess are invited to participate in the phase of the program.

The remainder of the club will be open to men only on Monday nights, with equipment available for ping pong, pocket billiards, table games. The boxing and wrestling rings, along with bumbling and general exercise equipment will be available for men, also.

If enough interest develops for organized activities in other fields, programs will be arranged to meet the needs.

PUBLIC RECORDS

MARRIAGE LICENSES ISSUED:
Lafayette Green, 46, and R. B. Green.

FILED IN CIVIL DISTRICT COURT:
Lorene Barnes vs Leonard M. Barnes, divorce.
Shirley Patterson vs Kenneth J. Patterson, divorce.
Maria Rodriguez vs Albert Rodriguez, divorce.

NEW VEHICLES REGISTERED:
Maurice Rutherford from Pat Buick-Pontiac, 1963 Pontiac 4-door.
Fike Consolidated School Dist. from Wilson Motor, 1962 Ford pickup.
Lloyd Ray Hancock from Lamb Chev., 1963 Chevrolet 4-door.
Mrs. Ruth Hancock from Lamb Chev., 1963 Chevrolet 4-door.
Thomas Davis from Lamb Chev., 1963 Chevrolet 4-door.

Daughter Of Dinah Shore Injured

PALM SPRINGS, Calif. (AP)—Melissa Montgomery, 15, daughter of singer Dinah Shore and actor George Montgomery, is reported in fair condition at Desert Hospital after being injured in an auto crash.

Police said she and three other teen-agers were hurt when their car smashed into two parked autos Saturday.

Firemen Are Called Twice

Snyder firemen were called to the Exell-Key Grain Co. on the Sweetwater Highway at 9:35 a.m. today when a fire was discovered in a grain drying bin.

Only minor damage resulted from the fire, which apparently resulted from spontaneous combustion.

Firemen were called to the Paul Sawyer residence on Avenue R at 2:30 p.m. on Sunday. The house was marked up as a total loss, fireman said. Cause of the blaze had not been determined this morning.

Justice Minister Dies

COLOMBO, Ceylon (AP)—Justice Minister Alwin Bernard Perera, 50, died Sunday night of a heart attack. He was regarded as strongly pro-Peking and political circles attributed the government's hesitation to sign the limited nuclear test-ban treaty to his influence on Prime Minister Sirimavo Bandaranaike.

Pupils Have Major Problems After Four Year 'Vacation'

FARMVILLE, Va. (AP)—Ernest Pratt studied the sign by his feet then softly read out "floor." He looked toward the front of the room at another sign and read "wall."

Around the room in the small brick building were other signs, "door," "window," and "chair." Ernest could read most of the words, admittedly not much of an accomplishment for an 8-year-old. For Ernest, though, it was the beginning of the new world of learning he entered only one week ago.

Ernest and 1,500 other children are enrolled in the privately-financed and gradeless schools operated by the Prince Edward Free School Association. When the doors opened last Monday, it was the first time in four years that free education was available to all children in this southside Virginia County.

The week was as smooth as could be expected when you bring a faculty together from all over the United States and there are no textbooks, said Dr. Neil V. Sullivan of East Williston, Long Island, N.Y., the free school superintendent. "The fact that we survived at all is a tremendous tribute to the teachers."

With children who had not been subjected to classroom discipline for four years, or perhaps never in their 11 years the transition from an unregimented environment could have been difficult. But Sullivan said that except for "one minor incident on a school bus, there have been no disciplinary problems. Decorum has been excellent."

Since 1959, when the Prince Edward Board of Supervisors closed public schools rather than submit to a federal court order to desegregate, Negro children had no access to free education in the county. White children have paid tuition to attend private, segregated schools.

"The date of Sept. 16 is as familiar to the children in our schools as July 4 is to children elsewhere," Sullivan said. "The first day of classes the children, many of whom had no calendars at home, could tell their teachers what the date was. It was an epic day for them."

"Four white children also have entered the new schools. They are Lelitz Tew, 7; Richard Moss, 17, and a brother and sister, Brenda Abernathy, 15, and George Abernathy, 7.

"There are still children, both white and colored, who are not in any school," Sullivan said. "Our bus drivers have reported to us 'the homes where they have seen children. We will visit these homes and try to get the children enrolled."

He added that after the tobacco harvest season ends "we'll probably pick up some more."

Sullivan said there had been no incidents involving the white children.

"The Tew girl is typical of all four," he said. "It is not unusual to see her walking hand-in-hand with her classmates. Their acceptance has been complete. They are completely normal children."

Lt. Grimmett Trains With NATO Forces

U. S. FORCES, GERMANY (AHTNC)—Army 1st Lt. Norman D. Grimmett, son of Mr. and Mrs. Bill E. Grimmett, Snyder, Tex., and other members of the 14th Quartermaster Battalion, participated in Exercise LION VERT, in central Europe.

LION VERT, a NATO command post exercise, was designed to practice communications and staff procedures among the allied forces defending central Europe. The test-day exercise, which ended Sept. 12, included flight missions by the allied tactical air forces.

Lieutenant Grimmett operation officer of the battalion's Company A, near Babenhausen, Germany, entered the Army in May 1960.

The lieutenant is a 1956 graduate of Snyder high School and a 1960 graduate of Hardin Simmons University in Abilene, Tex.

Dear Abby...

By ABIGAIL VAN BUREN

DEAR ABBY: My husband talks in his sleep. He says things as plain as day, such as, "Why do you always make me to those dumps. Honey, I'll have someone take you to those dumps. Honey, I'll have someone taken him to any kind of dump." I'm sick. Please, tell him to keep his hands off you or I'll fix him. I don't even know an "Eli."

When I wake him up and ask him what he is talking about, he tells me that a man is not responsible for what he says in his sleep. Do you think he is stepping out on me?

"LISTENING"

DEAR "LISTENING": Keep listening.

• • •

DEAR ABBY: I am a 15-year-old Boy Scout. My Scoutmaster, who is almost 30, tells us to call him by his first name. Joe. (not his real name because he feels old when someone calls him Mr. Jones not his real last name either.) My father insists that I call him Mr. Jones out of respect for my elders. All the other boys call him Joe and their parents don't seem to mind. I'd like to call him Joe, too, but I want to please my father. What should call him?

A STAR SCOUT

DEAR SCOUT: Please your father, and call him Mr. Jones.

• • •

DEAR ABBY: I went with a friend to an antique shop and we both found several items we want ed to buy. Trouble was we laid them aside on the counter while I looked for more. My friend chose to carry her's around with her. She saw an item that interested her, but she didn't have a free hand, so she asked me to pick up the item so she could see the price on the underside. In doing this I knocked over and broke the item next to it. I paid the owner for the broken item. When we came out of the store I found an over-parking ticket on my car. While driving this friend home she expressed regret over my bad luck that day, but she didn't offer to help me pay for the broken item or the parking ticket. The total involved was only $4.50. It would relieve me greatly to tell her how I feel. Would you? Or am I wrong?

UNDECIDED

DEAR UNDECIDED: I wouldn't mention it to her. She is thoughtless, insensitive, or both (Maybe she's just cheap!) In any case, it's a grave mistake to expect others to do what we would do in her circumstances.

• • •

CONFIDENTIAL TO "HAVING OUR PROBELMS IN OAKLAND": The best advice I can offer comes from a wise old Ojibway Indian Chief. While counseling a newly-wed couple who were constantly on the war path, he said, "Speak not loudly to each other unless the teepee is on fire."

• • •

What's on your mind? For a personal reply, send a self-addressed, stamped envelope to Abby, Box 3365, Beverly Hills, Calif.

• • •

For Abby's booklet, "How To Have A Lovely Wedding" send 50 cents to Abby, Box 3365, Beverly Hills, Calif.

TODAY'S MARKETS

STOCK AVERAGES

Compiled by The Associated Press

	Rails	Utils	Banks	60 Stocks
Prev. day	285.9	146.6	156.1	280.5
Week ago	286.8	146.9	155.8	280.8
Month ago	290.0	147.5	156.4	278.4
Year ago	302.2	149.2	154.7	254.7
1963 high	307.1	149.2	157.4	291.7
1963 low	285.9	140.9	150.1	254.7

AUSTIN (AP)—Poultry: South Texas market steady to 1c higher on good demand for 2½ lb. fryers. Dallas market steady on fair to good demand for 24 hours ending 10 a.m. today: broiler-fryers delivered 13 a.m. today: broiler-fryers 21 cents.

FORT WORTH (AP)—Cattle 1,200; calves 300; good and choice steers and yearlings 24.00-27.00; utility and commercial steers 19.00-24.00; utility and commercial bulls 19.00-21.00; standard and good bulls 17.00-19.00; standard and good stocker steers 20.00-24.00; good and choice feeder steers 23.00-27.00; good and prime 25.00-28.00; and choice steer calves 25.00-28.00; good and choice heifer calves 23.00-25.00; good and choice heifer yearlings 23.00-26.00; good and choice steer yearlings 25.00-28.00; good and choice stocker cows 12.00-15.00; common and medium stock cows 10.00-12.00; utility and commercial cows 12.00-14.00; canner and cutter cows 10.00-12.00; utility and commercial bulls 19.00-21.00; feeder steers 24.00-31.00.

Sheep 1,900; good and choice wooled spring slaughter lambs 17.00-18.00; good and choice shorn lambs 17.00-17.50; good and choice shorn yearlings 14.00-15.00; utility and good shorn ewes 3.00-4.00; good and choice wool-shed feeder lambs 17.00-18.00.

CHICAGO (AP)—Butter steady, unchanged; wholesale buying prices unchanged; AA 61; A 60; B 58; C 54½.

Eggs steady, mixed unchanged; A whites 36½; mixed 36; mediums 36; checks 35; current receipts 35.

NEW YORK (AP)—Cotton futures were steady at 2 points higher than yesterday at the opening close Oct. 32.52, Dec. 32.41 and March 32.48 asked.

HOSPITAL NOTES

COGDELL HOSPITAL

ADMISSIONS: Irene Mendoza, 1703 Avenue Q; Eva Garcia, 601 Twenty-first; Gomissando Alderete, Rt. 3; Odis Russell, 2405 Forty-second; Robert Crawford, 1008 Thirty-fifth.

DISMISSALS: Laverne Duck, Guadalupe Estrada, Benjamin Seagrove, Alma Whatley, Henry Lowry, Betty Ellard.

U. S. Acts 'Spite' Says Diem Regime

By WILLIAM N. OATIS
UNITED NATIONS, N.Y. (AP)—A spokesman for President Ngo Dinh Diem's regime said today the United States cut off its nose to spite its face when it supported U.N. General Assembly debate on his government's treatment of Buddhists.

Prof. Buu Hoi, head of a special Vietnamese mission to the 111-nation assembly, said the discussion would enable Communist delegations, to demand that the United States withdraw troops from South Viet Nam. North Viet Nam already has renewed that demand.

"We were sure right from the start," Buu Hoi said in an interview, "that during the debate several countries from the Soviet bloc would raise the problem which has nothing to do with the United States affair—which is the influence of the United States in that part of the world.

"That's why we deplored that the U.S. government voted in favor of the inclusion of that item in the agenda."

Buu Hoi said he thought it did so to put pressure on Diem. He remarked that there was "more to it than just the Buddhist affair" but would not explain his remark.

He said some foreigners—"mainly French and Americans, and perhaps others—Cambodians and Indonesians"—had injected politics into the Buddhist issue.

Later he said that foreign influences convinced some of the elements in the Buddhist community that it would be an easy job to have the government overthrown if they continued to adopt an intransigent attitude.

He said the government had already agreed to give the Buddhist clergy all they asked for when the intransigence of a minority precipitated the government's Aug. 21 attacks on Buddhist pagodas.

He said most of the pagodas have been reopened, the government had renewed its promise to grant the clergy's requests for free religious practices and the Buddhist matter was "well on the way to being settled, provided no politics are injected into a religious affair."

WANTED! MEN-WOMEN

from ages 18 to 55. Prepare now for U. S. Civil Service job openings in this area during the next 12 months.

Government positions pay as high as $426.00 a month to start. They provide much greater security than private employment and excellent opportunity for advancement. Many positions require little or no specialized education or experience.

Not to get one of these jobs, you must pass a test. The competition is keen and in some cases only one out of five pass.

Lincoln Service helps thousands prepare for these tests every year. It is one of the largest and oldest privately owned schools of its kind and is not connected with the Government.

For FREE information on Government jobs, including list of positions and salaries, fill out coupon and mail at once — TODAY. You will also get full details on how you can prepare yourself for these tests.

Don't delay — ACT NOW!

LINCOLN SERVICE, Dept. 190
Pekin, Illinois

I am very much interested. Please send me absolutely FREE (1) A list of U. S. Government positions and salaries; (2) Information on how to qualify for a U. S. Government Job.

Name ..... Age .....
Street ..... Phone .....
City ..... State .....

Some important information for every man who will need a new truck within the next 12 months

New Chevrolets are a lot more truck than your money bought the last time. Here are some of the things that have been done to give you more value for practically the same investment.

Double-wall construction. This feature of Chevrolet cabs and the Fleetside pickup body has two advantages. Insulation and sound-deadening material is sandwiched between the two layers of steel in the cab to give you more comfort; in the body, the inner wall acts as a buffer against load damage, preserving the outer appearance of the truck.

Suspension to fit the truck. You get a much better ride in every size Chevrolet truck today than you used to.

Conventional half-and-three-quarter-ton models have independent front suspension with variable pitch coils in the rear. Variable pitch coils do not "bottom out" as readily.

Mediums and heavies have I-beam suspension with variable-rate leaf springs. This variable-rate leaf-type suspension automatically stiffens as the load increases—and vice versa. It means a smoother, flatter ride regardless of load, a better handling truck.

The right engine. Chevrolet has been improving two engines since 1918 but never has it been in better position to give you the type and size you need for maximum efficiency. Today there are many different capacities of gasoline and diesel Chevrolet truck engines—fours, sixes, V8's.

Stronger frames. Every conventional 1964 Chevrolet truck has a ladder-type frame. Formerly used on heavier trucks only, this type is more resilient, better able to give with the load and terrain, to stand up under stress. Its simple design also makes it easier to mount special bodies on the truck. Its riveted side rails are stronger.

Greater model selection. This time you're going to find it a simple matter to pick the exact type of Chevrolet truck for the kind of work you do. In delivery trucks, for instance, in addition to regular panels and pickups, we have seven different sizes of ready-made walk-in vans, some with full-width rear doors.

There are also the Corvair 95 vans with the air-cooled engine in the rear. And the new 1964 95 Rampside with its exclusive side-loading feature. These trucks have more power this year.

In the medium- and heavy-duty area there are stakes, tilt cabs, low-cab-forward models and cab-and-chassis units to suit almost any requirement—including school bus bodies of up to 66-passenger capacity.

Dump truck operators now can order a Chevrolet tandem with either gasoline or diesel power.

Quality and value. Chevrolets today are a lot more truck than your money bought the last time, and yet the price tag is just about the same as 5 or 6 years ago. Call your Chevrolet Dealer for information or for a demonstration.

CHEVROLET
Quality trucks always cost less!

1964 CHEVROLET TRUCKS
Telephone your Chevrolet dealer about any type of truck

LAMB CHEVROLET COMPANY, INC.
25th. St. & Avenue H Snyder, Texas Phone HI 3-5456

Welcome REVIVAL Welcome
Sept. 22 Through Sept. 29

Evangelist
DICK BRASWELL
Singer
JAMES PATRICK
Music Director
Greenhill
Baptist Church

DICK BRASWELL
Pastor
Lott Road Baptist Church
Whistler, Alabama

Snyder, Texas

JAMES PATRICK
Singer
Snyder, Texas

Services 10 a.m. and 7:30 p.m.
-NURSERY OPEN-
Greenhill Baptist Church
Allan Cartrite, Pastor

CANYON DRIVE-IN
Ph. HI 3-7212 Big Spring Hwy.
Open 7:00 — Starts 7:30
MON. & TUES.
FIRST RUN
FEATURE NO. 1
M-G-M presents a Ticklish Affair COLOR
NO. 2
WALK TALL CinemaScope COLOR by DE LUXE

THE SNYDER DAILY NEWS

Published morning and each evening except Saturday of the Fenzer Printing and Publishing Co., Inc., at Snyder, Texas.

Entered as second-class matter at the Post Office at Snyder, Texas.

HERBERT FEATHER, Publisher.
SUBSCRIPTION RATES: By Carrier in Snyder: 50 cents per week, $2.50 per month. By mail in Scurry and adjoining Counties, one year $5.00. Balance of Texas, one year $12.50. All other States $15.00.
MEMBER OF THE ASSOCIATED PRESS
The Associated Press is exclusively entitled to use for republication all news dispatches in this newspaper and also local news published herein. All rights reserved for republication of special dispatches.

Any erroneous reflection upon the character, standing, or reputation of any person, firm or corporation which may appear in the columns of THE SNYDER DAILY NEWS will be gladly corrected upon being brought to the attention of the management.

The publishers are not responsible for copy omissions, typographical errors or other accidental errors that may occur other than to correct it in the next issue after it is brought to their attention.

All unsolicited articles, manuscripts, letters and pictures sent to the Daily News are sent at the owner's risk and The Snyder Daily News expressly disclaims any liability or responsibility for their custody or return.