THE SNYDER DAILY NEWS

VOL. 6, No. 173 — SNYDER, TEXAS, THURSDAY, NOVEMBER 17, 1955 — TWO SECTIONS, EIGHTEEN PAGES—PRICE 5c

Premier Of Iran Wounded Today By Moslem Fanatic

TEHRAN, Iran (AP) — Premier Hussein Ala was wounded by a Moslem fanatic today. A spokesman said Ala's condition was not serious.

Ala had removed his shoes, in accord with Moselm custom, and started to walk across the carpeted floor of the Shah Mosque when the gunman stepped up to him, said a few words and fired.

While he was Iran's envoy to the United States, from 1945 to 1950, Ala presented Iran's complaint to the U.N. Security Council against Russia for refusal to withdraw Soviet troops from his country in 1946. The complaint was the Council's first major case.

The Premier, accompanied by some of his Cabinet, was attending the mosque to mourn the death of Mostafa Kashani, son of Ayatullah Kashani, the Moslem religious leader who played a major part in ousting Mohammed Mossadegh from the prime ministry in August 1953.

Ala, a veteran of Iran's diplomatic service and a former ambassador to the United States, was named last April 7 to succeed Gen. Fazlollah Zahedi when the general retired because of ill health. Ala then was minister of court to the Shah. He is 72 years old.

When he returned to Tehran, Ala became foreign minister, then premier for one month in 1951. His government was ousted by that of Mohammed Mossadegh in a dispute over handling the nationalization of Iran's oil industry.

Ala's 1951 predecessor as premier, Gen. Ali Razmara, was assassinated by a religious fanatic.

Known sometimes as "the pocket premier "because he is only slightly over 5 feet, Ala has pursued a steadily pro-West, anti-Communist policy. Only last month his government brought Iran into the Baghdad defense pact with Turkey, Iraq, Pakistan and Britain.

East And West Fight Resumes Over Germany

GENEVA (AP) — East and West squared off today for a new round of the cold war for Germany.

Closing statements at the Big Four foreign ministers yesterday left no doubt the struggle, concentrated for three weeks in the Palace of Nations here, will be transformed into a wider conflict of international politics and propaganda directed from Moscow, Washington, London, Paris and Bonn.

The foreign ministers' conference ended with the spirit of Geneva, born four months ago at the summit conference here, torn to tatters. There was no decision to hold another session.

Each side blamed the other for the total failure of the talks to produce any constructive agreements on German reunification, a European security pact, atomic disarmament and the removal of Iron Curtain barriers.

After polite but tough exchanges in a 3½-hour final sesion, the foreign ministers began pulling out for home.

U. S. Secretary of State Dulles headed for Washington aboard President Eisenhower's plane Columbine III.

It was learned Dulles will tell President Eisenhower he believes Russia eventually can be brought to accept German reunification on Western terms.

Soviet Foreign Minister V. M. Molotov arrived at the Geneva Airport in a cheerful mood, thanking the Swiss for their hospitality and referring to "tasks which could not be accomplished" at the talks.

French Foreign Minister Antoine Pinay flew to Paris and British Foreign Secretary Harold Macmillan was due in London.

The most authoritative comment possible from the Western side was that it will take weeks, possibly months, to tell which side won. Much more was at stake at the meeting than agreements on the points directly at issue. From this broader perspective, several results can be listed before the final score is in:

1. The Soviet government was shown to be following a much tougher line in relations with the West than at the summit conference in July.

2. A demonstration of Russia's no-compromise attitude, even on minor problems of East-West relations, can be expected to counteract the softening influence of the Geneva spirit on Western policies.

Revived Youth Dies In Hospital Today

FRAMINGHAM, Mass. (AP)—Paul A. Ablondi, 16, who was revived at Union Hospital Monday after being clinically dead, died today.

Doctors reported the youth's heart had stopped beating Monday almost immediately after he had been placed on the operating table. A vein near the junction of the jugular vein had been severed in the explosion of a welding torch in his garage.

A surgeon, member of a team of 16 of the hospital staff which worked to save his life, opened his chest and massaged his heart. After 40 minutes the heart responded feebly and the process was continued for more than 2½ hours. He was given blood transfusions and oxygen.

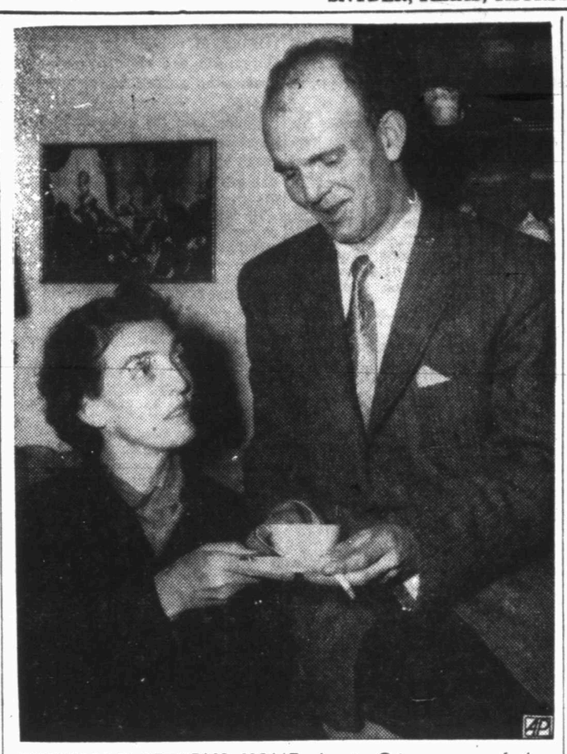

TURNCOAT RETURNS HOME—Lewis Griggs, one of the three prisoners of war in Korea who first chose to remain with the Reds and later changed their minds, serves his mother, Mrs. Elsie Griggs, a cup of coffee after returning to his Jacksonville, Texas home. Griggs and the others were released from Army custody after the Supreme Court ruled the Army could not try them because they were civilians at the time they elected to remain in Red China.

Argentine Labor Leaders Call Conference After Crackdown

BUENOS AIRES (AP) — Labor bosses who rose to power in the Argentine General Confederation of Labor under ex-President Peron met in hurried conference today in the face of military action against them by the new government.

Labor circles speculated the bosses would rescind their general strike order issued three days ago, just after Maj. Gen. Pedro Aramburu took the reins of government.

The Peronista labor leaders thought the general strike would cripple the nation and give them a whip hand over the young government. Instead they found their challenge met firmly, when Marines and army troops, supported by tanks, last night seized both the CGT and trainmen's union headquarters and arrested about 100 men planning a railway strike. violence." He said, "We will begin, therefore, to destroy this organism of domination over the workers by intervening in CGT."

The CGT general strike succeeded only in closing meatpacking plants and slowing down several other important industries. Essential services have not been affected. The trainmen's failure to join the general strike was one of the main reasons for its missing its goal of paralyzing all commercial activity.

The government appointed Navy Capt. Alberto Patron as interventor (adminstrator) for CGT, which claims six million members. A government decree said all officials of the central organization and its member unions had been removed from their posts. A commission was named to investigate CGT.

As a result of the intervention, the government now controls CGT's funds. During the Peron regime the workers generally got full pay while on strike, and employers could not dismiss them without paying substantial indemnities. Thus intervention could be used as a club to force diehard strikers to give in.

The new labor minister, Raul Migone, said in a nationwide broadcast that the old CGT under Peron was "an instrument of force and

Migone promised the workers they would get a fair deal if they kept their unions out of politics. He said he was ready to receive just petitions from the workers "but also was prepared to prevent them from being taken as instruments for nefarious political aims.

Texas Group Is Studied

CHICAGO (AP)—The National Democratic Committee considered today seating Lt. Gov. Ben Ramsey as the committeeman from Texas.

Texas has been without recognition, since the group accepted the resignation of Wright Morrow shortly after Morrow threw his support to Dwight Eisenhower in 1952.

Ramsey was named to the post by the State Executive Committee on the endorsement of Speaker Sam Rayburn, Sen. Lyndon Johnson and Gov. Shivers. The governor also bolted the Democratic ticket in 1952.

Ramsey's appointment was criticized yesterday in appearance before the national committee by Gene Johnson of Houston, head of the state young democrats.

A credentials committee official said the committee has received "several telegrams' relating to Ramsey.

One was from Byron Skelton, head of the Texas Democratic Advisory Committee, which took over some national party functions in Texas when the state committee supported Eisenhower in 1952.

Skelton said his organization approved the appointment of Ramsey but that the endorsement was not to be construed as an "political alliance with Shivers forces."

College-Trained Farmers Needed

CLEVELAND (AP)—Modern farming and its allied fields could use twice as many college-trained men as they are getting now, the Grange convention heard last night.

Clarence Ferguson of the Department of Agriculture Extension Service, said 15,000 college graduates a year are needed, while colleges supply only about 8,500.

"Agriculture, under the impact of new technology, is on the threshold of a new great day of opportunity for the well-trained youth of tomorrow," he said.

Windows Smashed At Indiana Plant

NEW CASTLE, Ind. (AP)—Seven windows were smashed today in the Perfect Circle Corp. foundry, scene of an Oct. 5 riot, as the last group of 25 national guardsmen prepared to leave.

Plant guards told Maj. Elmer L. Jackson, South Bend, troop commander, that a group of three to five men smashed the windows at 2 a.m.

Mayor Paul F. McCormack appealed to Gov. Craig early this week to keep the troops at the strike scene for fear of more trouble.

Plane Bombing Suspect And Wife Reunited

DENVER (AP)—The wife of John Gilbert Graham, charged with murder in the dynamiting of a commercial airliner that carried his mother, held a tearful reunion with her husband last night.

Dark-haired Mrs. Gloria Graham, a 22-year-old mother of two children, visited him in the Denver County Jail for the first time since his arrest early Monday.

They talked 20 minutes through a screened barrier under the eyes of two guards. Mrs. Graham left in tears, shielding her head from photographers with a white scarf.

Graham, 23, was scheduled to be arraigned today.

He is accused of planting 25 sticks of dynamite aboard a United Air Lines plane that crashed Nov. 1 near Longmont, Colo. All 44 persons aboard were killed.

The complaint specfically charges him with the death of his mother Mrs. Daisie King, 54, of Denver.

Before her visit Mrs. Graham talked to newsmen. She said she wanted to "clear up some misunderstandings in earlier stories."

"I still can't conceive it," she said.

Eisenhower Given Complete Checkup

GETTYSBURG, Pa. (AP)—President Eisenhower's doctors gave him a complete checkup today, and reported he is progressing "most satisfactorily" toward recovery from his Sept. 24 heart attack.

And one of the President's visitors of the day—Secretary of Commerce Weeks, who had an attack of angina pectoris 12 years ago—told reporters:

"I feel sure the President is going to be as good as new."

A medical bulletin from Col. Thomas W. Mattingly, chief of heart services at Walter Reed Army Hospital in Washington, and Maj. Gen. Howard M. Snyder, Eisenhower's personal doctor, said the President's gradually increased activity "has resulted in no signs of fatigue or symptoms."

The text of the bulletin:

"The President's medical examinations this morning show that his pulse and blood pressure continue to be normal. His cardiogram shows the expected progressive evolution. His prothrombin (blood clotting) time is unchanged and at a satisfactory level. His weight remains constant at 172 pounds. Gradual increased activity has resulted in no signs of fatigue or symptoms.

"The President is sleeping well eight hours or more nightly and resting at prescribed periods during the day. He has found it easy to relax in the surroundings of his home and he has found no difficulty in occupying his time with his responsibilities of office and with his many interests at the farm."

Presidential Press Secretary James C. Hagerty told newsmen that Snyder at times increases the President's diet above 1800 calories a day but then goes back to it every now and then so the "weight will remain constant."

During most of his seven weeks at Fitzsimmons Army Hospital in Denver, Eisenhower was on a 1600-calory diet. It was raised to 1800 about three weeks ago as the President began to become more active physically.

DOWNTOWN GRID RALLY TOMORROW

A downtown pep rally will be held on the Courthouse lawn tomorrow morning as Snyder football fans continue preparations for the Tiger-Levelland game tomorrow night at Tiger Stadium

The rally will start at 10:20 a.m. and all grid fans of the city are urged to be on hand. The high school plans to dismiss its students for the pep rally that is expected to last about 30 minutes.

The Tiger football players and coaches will be present for the rally.

The Tiger band will furnish the music.

Pay-As-You-Go Highway Financing Gain Support

President, Weeks Meet In Gettysburg

GETTYSBURG, Pa. (AP) —Secretary of Commerce Weeks said today after a conference with President Eisenhower that administration officials are backing away from a bond-financed federal highway program in favor of a pay-as-you-go system.

The pay-as-you-go approach was favored by the Democrats who blocked Eisenhower's plan for a 25 billion dollar program, to be financed by borrowing, at the last session of Congress.

Weeks, who was the chief executive's first official visitor in his new Gettysburg office, did not report the President's personal views on the question. He did say, however, that Eisenhower acquiesced in having federal officials continue talks along the current

The Commerce secretary said he and the President swapped experiences as "fellow graduates of Paul White's School"—meaning both have had heart attacks and have been treated by the Boston heart specialst, Dr. Paul Dudley White.

Weeks said he thought Eisenhower looked "wonderful," better than when he left Washington before the heart attack. He voiced confidence the president will recover fully and be able to lead a busy, active life.

The Weeks conference started Eisenhower off on a nearly full business day, his first such schedule since his Sept. 24 heart attack.

Another caller was Budget Director Rowland Hughes, for talks on the cost and scope of government operations to be covered in the budget going to Congress in January.

Weeks and Hughes flew up from Washington with Presidential Aide Sherman Adams.

Secretary of State Dulles, weather permitting, was to fly in this afternoon to report on the Geneva Big Four Conference.

Eisenhower showed at the office in the Gettysburg Post Office at 9:45 a.m. for the first time. Apparently in high spirits, he greeted Weeks, who was waiting for him, with a hearty, "Hi there, Sinny, how are you?" Weeks' first name is Sinclair.

Then, after a moment of posing for pictures with Weeks and Postmaster Lawrence E. Oyler whose office he has taken over, the President bustled inside—out of a raw, chilly wind—and started conferences with Weeks and Budget Director Rowland Hughes.

Some two dozen townspeople watched as the long black car drew up to the side entrance of the post office and the President mounted the eight newly built steps leading to the entrance.

Weeks and Hughes, along with presidential aide Sherman Adams, arrived a half-hour earlier at Gettysburg airport—and made a nerve-tingling landing.

The two-engine Aero Commander swayed so badly in the driving cross-wind on the first landing attempt that a second pass was necessary.

Weather permitting, Dulles was to fly in around 4 p.m. to tell the President about the difficult negotiations at the Big Four foreign ministers meeting.

Adlai, Nixon Lead In Poll Among Editors

COLORADO SPRINGS, Colo. (AP) —Vice President Richard M. Nixon and Adlai E. Stevenson are the leading candidates for the 1956 presidential nominations in the view of most delegates attending the Associated Press Managing Editors Assn. convention here.

By a ratio of almost a 4-1 newsmen from all sections of the country predicted President Eisenhower will not seek re-election.

They see the farm problem and foreign policy as the two issues which will figure most heavily in the 1956 campaign.

These are the highlights of a poll of the editors taken at the meeting and tabulated today. They were asked in a written questionnaire whether they believed President Eisenhower will run or not; if not, whom do they consider the three persons most likely to win the Republican presidential nomination; whom do they consider the three most likely to win the Democratic nomination; and what they think the major issues will be.

The editors voted Chief Justice Earl Warren of the United States the most probably rival of Nixon for the GOP nomination.

Of 186 managing editors participating in the poll, 86 listed Nixon as most probable Republican presidential nominee while 77 others list Warren.

Nixon received 61 votes as the second most likely candidate and Warren polled 39.

The vote for Stevenson on the Democratic side was overwhelming. He was listed by 156 editors. Next was Gov. Averell Harriman of New York. He polled 14 votes.

Harriman got 101 votes as the second most likely choice.

Sen. Estes Kefauver (D-Tenn) far outdistanced all others as the third most likely candidate with 74 votes. He also had eight first-place votes and 39 second-place.

Only 39 of the newsmen expressed belief President Eisenhower will be a candidate for re-election; 147 thought he won't.

Mother, Son Die In Fire

AKRON, Ohio (AP)—A mother and her 10-year-old son burned to death early today, just beyond the futile reach of her husband.

The tragedy was at the one-room cottage of an unemployed factory worker, Theodore McVicker, 38, on the west edge of Barberton.

His wife Agnes, 35, awakened to find flames curling around their oil stove. She aroused her husband and they tried to put out the fire.

They tried to get the stove through the door. Mrs. Mc Vicker, with their son John helping, was pushing from the inside. Mc Vicker was pulling from the outside.

The stove exploded. The stove remained wedged in the door, and McVicker was unable to get inside.

Mock Group Pulls Back

FORT POLK, La. (AP)—United States defenders were waiting today for a chance to hit hard with atomic weapons at massed forces of green uniformed "aggressor" troops.

They had the opportunity yesterday as Exercise Sagebrush roled northward with the enemy advance—but passed it up.

Maneuver officials had no ready explanation at news briefings of the failure to exploit this basic doctrine of atomic warfare on the battlefield, except to suggest U. S. commanders were waiting for a still more lucrative target.

The simulated blowing of a dam which flooded a road net and compelled the advancing aggressor troops to compress columns while they waited for water to subside. Neither U. S. air or ground forces exploited the resulting atomic advantage.

Defending forces continued falling back. The possibility of paratroop operation arose as the movement continued in the direction of the Red River where at least two areas ideal as drop zones are located.

Maneuver officials, summing up the results of the first full-scale test of tactical bombing with nuclear weapons, called it a "revolution" in warfare.

Newsmen were told that half of all the planes in the defender's air force were destroyed in the series of strikes by aggressor B57 medium jet bombers Tuesday night. About 80 per cent of all the air fields used by the defenders were hit with varying degrees of damage.

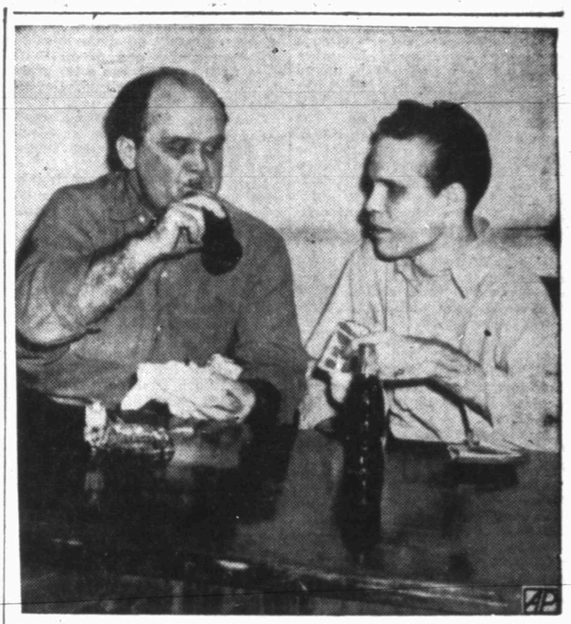

DEATH CELL REUNION—Hurbie Franklin Fairris Sr., (left), Texas convict, chats with his son Hurbie, Jr., during their final visit at the Oklahoma State Penitentiary at McAlester. Young Fairris is scheduled to be electrocuted for the slaying of a police officer. The father was brought to the penitentiary from Paris, Texas, where he is serving a prison sentence on a burglary charge.

Middle East Still Seething

JERUSALEM (AP) — Sources close to the Israeli government said today Egypt has rejected U. N. proposals for easing tension around the El Auja demilitarized zone.

Israel has not yet given a formal reply to the proposals made early this month by U. N. Secretary General Dag Hammarskjold but a spokesman last week said the Israeli government would support them.

Tension in the demilitarized zone along the Negev-Sinai desert border area flared two weeks ago into the bloodiest fighting since the end of the Palestine War.

Maj. Gen. E. L. M. Burns, U.N. chief truce supervisor, returned from Cairo early this week but made no announcement on the outcome of his talks with Egyptian leaders.

Details of the U. N. proposals have never been announced.

The diplomatic correspondent of the English-language Jerusalem Post, whose articles often closely reflect the government view, said today the U. N. plan included:

1. Completion of the marking of the Sinai-Negev frontier.

2. Further withdrawal of military forces of both sides, in effect broadening the buffer zone.

3. A general return to the ceasefore and zone conditions of the 1949 armistice.

That agreement provided a wholly demilitarized triangle 14 miles long and four miles deep on the Israeli side of Palestine's old international frontier and a "defense zone" of limited size and guard posts on the Egyptian zone.

Previous reports have said the Israelis were willing to withdraw their troops from the zone, but insist on keeping police in the area where many Israelis have settled.

Egypt was said to have objected to any plan for keeping Israeli police in the zone, charging they were troops in disguise and a major factor in recent border outbreaks.

Speech Given By Molotov

BERLIN (AP) — Soviet Foreign Minister V. M. Molotov asserted today a new world war can be prevented only through creation of a European security system, the East Berlin radio said.

The radio was reporting a speech Molotov made at East Berlin's Schoenefeld airport, where he stopped en route to Moscow from the Geneva conference.

According to the radio Molotov:

1. Said the Geneva conference had handled the question of European security as its "most important" topic.

2. That the people of Europe are aware of the fact there is no more pressing problem than prevention of a new world war.

3. That the Soviet and German people must stand together because both realize what war means.

Later, in a direct broadcast of Molotov's speech, the radio quoted him as saying East and West Germany must now begin direct negotiations on uniting their country.

WEATHER

SNYDER TEMPERATURES: Yesterday's high 48; Low 24; Today's 7:30 a.m. reading 36.

NORTH CENTRAL TEXAS — Generally fair, warmer in northwest this afternoon. Warmer tonight. Friday, partly cloudy and warmer.

WEST TEXAS — Generally fair, warmer this afternoon, except in Del Rio-Eagle Pass areas and lower Big Bend Country. Warmer tonight. Friday, partly cloudy with no important temperature changes.

EAST TEXAS — Partly cloudy, cold Thursday afternoon. Slightly warmer tonight. Widely scattered showers near the coast and warmer Friday. Fresh to strong northerly winds on the coast, diminishing this afternoon and becoming moderate southerly Friday.

Socialites And Underworld Gather At Champagne Party

LONDON, (AP)—Wealthy social register types rubbed elbows with some of the toughest characters in town last night at a champagne party tossed by Billy Hill, self-styled "boss of Britain's underworld."

There were guests with names like Bemmy the Boy, Bullnose Bertie, Horrible Harry, Odd Legs and Sam Ferryboat Feet. They had faces to match the monikers. Knife scars and smashed noses were sixpence a dozen.

Guests from higher up on the social scale included motor millionaire Sir Bernard Docker and the uninhibited Lady Norah Docker; and Henry Sherek, one of London's top theatrical producers, and his wife.

The party was held on the second floor of a restaurant in the tough Soho district. A good time was had by all and police were not called. But today some London newspapers were livid with indignation.

Hill, who admits spending 17 of his 44 years in prison, gave the party to celebrate publication of his autobiography, "The Boss of Britain's Underworld."

The conservative Daily Sketch described the party as "scandalous and shocking" and asked: "What are we heading for, an Al Capone empire in London?"

In his book, Hill claims to have inside knowledge of all the big time crimes in this country during the last decade. He says he ruled the criminal roost by the simple process of working his rivals over with a knife.

"I was always careful to draw my knife down the face, never across or upwards," he explains. "Always down, so that if the knife slips you don't cut an artery."

Hill, dark and handsome despite three scars on his own face, made a little speech to his guests.

"I wrote this book," he said, "as a lesson and warning to youngsters that crime does not pay."

After the party ended with the singing of "Auld Lang Syne," Lady Docker spent three minutes kissing Hill so photographers could make pictures. She said she went to the party "because I understood there would be a lot of celebrated people there."

"I had no idea who Billy Hill was," Lady Docker added, "but I thoroughly enjoyed myself. He's a charming person."

New Classrooms Are Opened Here

Half-day school sessions at one school caused by a shortage of classrooms ended this week, and they were scheduled to end sometime next week at another school.

At the beginning of the school year, both the West Elementary and East Elementary schools were forced to place some students on the half-day basis until a part of the bilding expansion program was finished.

Yesterday, the West Elementary School began to move classes into the five new classrooms completed there. Though there are still eight new classrooms under construction at that building, the school was able to stop the half-day sessions, according to Principal Silas Devenport. There are still two sixth grade unites attending class in temporary buildings outside the main building, however. The other eight classrooms under construction are epxected to be completed in the near future.

About 200 of the West Elementary's 606 students had been in half-day classes. Devenport said the school now also has a mucis room for students.

The West Elementary principal said elimination of the half-day session will probably increase participation in the cafeteria considerably, since the 200 students who had been on the half-day basis were at that time attending school either until noon or after noon, and most of them were eating at home before or after school.

Frank Weaver, principal at the East Elementary School, said there are two first grade sections at that school still on the half-day basis. He said he has been told he can move students into the two new classrooms there by Monday. The gaining of two new classrooms will eliminate half-day sessions at the East school.

AREA OIL ROUNDUP

Five New Wildcat Projects Slated

Gaines, Terry, Fisher and Nolan Counties gained five new wildcat projects, and Howard County reported a wildcat deepening.

J. C. Williamson, Midland, will dig a 10,500-foot prospector 14 miles south of Seminole in South Gaines County, 3½ miles northwest of the Nolley field.

It is No. 1 Crews-Mast, 1,980 feet from west lines of section 10, block A-20, psl survey.

Phillips Petroleum Co. spotted a 12,500-foot exploration 10 miles southeast of Brownfield in Southeast Terry County. The Fusselman test is No. 1-A Allen, 660 feet from south and 1,980 feet from west lines of section 41, block O, H&OB survey, three miles southeast of the East Corrigan (Fusselman) field.

Rhodes Drilling Co. Abilene, staked a 3,100 - foot wildcat two miles northeast of the North Dora field of Northeast Nolan County. It is No. 1 Lula Hale, 2,310 feet from east and 330 feet from north lines of section 49, block 20, T&P survey, 2½ miles south of the White Flat (multipay) field, and three miles southeast of Herndon.

Thompson-Powell-Derrick Drilling Co., Abilene, and others will drill No. 1 Ray Hendricks as a 7,000-foot wildcat five miles northwest of Roscoe in Northwest Nolan County.

It is 660 feet from south and 1,980 feet from east lines of section 18, block 23, T&P survey.

Urice Drilling Co., Fort Worth, spotted No. 1 Norris Green, 6,800-foot Ellenburger prospector 2½ miles north of Gannon in Fisher County, 660 feet from south and east lines of section 263, block 3, H&TC survey.

Monsanto Chemical Company Lion Oil Co. Division) will re-enter and depen to 9,864 feet the former Urice Drilling Company No. 1 Harper, 9,511 - foot bailure 4½ miles north of Big Spring in Central Howard County.

Location is 660 feet from north and west lines of south half of section 15, block 32, T-1-N, T&P survey, 2 miles southwest of the recently opened Big Spring (Fusselman) field.

Intex Oil Co. of Midland No. 1 Jeanne Bullard is to be on location west of the same concern's No. 1 Bullard, recently completed Clear Fork discovery in Northwest Scurry County.

The new operation will be seven miles northwest of Snyder and 1,667 feet from north and 467 feet from west lines of section 257, block 97, H&TC survey. It is contracted to 2,900 feet.

(Intex No. 1 Branson was completed late in October as the opener of the Brantex Clear Fork) field. It pumped 104.4 barrels of oil plus 18 per cent water on the 24-hour potential. The production was from perforations at 2,609-31 feet.

The location of that strike is 1,668 feet from north and 467 feet from east lines of section 258, block 97, H&TC survey.

In Northwest Stonewall County, Miami Operating Co., Inc., of Abilene, plugged and abandoned No. 1-A Mary L. Wilson, wildcat filure at total depth of 6,569 feet in an unidentified formation.

The duster was 12 miles north of Swenson and 660 ffet from north nand 760 feet from west lines of section 103, block F, H&TC survey.

The Ohio Oil Co. found shows of oil and gas on two drillstem tests in an unidentified formation between 5,398 to 5,456 feet in No. 1-Mabel Watts Estate, Strawn project in the Estaban field of Central Nolan County.

Test from 5,400 to 5,456 feet, open two hours, recovered 720 feet of gas 230 feet of heavily oil and gas-cut mud, with a trace of free oil. Flowing pressure was from 225 to 275 pounds, and shut-in pressure in 30 minutes, 775 pounds.

Earlier, a drillstem test from 5,398 to 5,407 feet, open two hours, recovered 200 feet of gas-cut drilling mud and 10 feet of very slightly oil and gas-cut mud.

Drilling continued below 5,556 feet in shale and sand.

Location is 1,980 feet from south and 660 feet from east lines of section 72, block 23, TP survey, nine miles southwest of Sweetwater.

United States Smelting, Mining & Refining Co. (formerly C. L. Norsworthy, Jr., Dallas, and Pure Oil Co.) No. 1-B Howard, east offset to the Estaban (Ellenburger) field opener in North Nolan County, has been completed as a Canyon reef discovery.

The strike gauged 160.33 barrels of 41.4 - gravity oil daily through 16-64-inch choke and perofrations from 6,228 to 6,252 feet after fracturing with 17,000 gallons. Gas-oil ratio was 1,101-1.

Location is 660 feet from south and west lines of section 65, block 22, T&P survey, five miles southwest of Sweetwater.

Eight miles northeast of Blackwell in Southeast Nolan County, Seaboard Oil Co. and Continental Oil Co. No. 6-A R. H. Jordan, is an assured Caddo discovery in the Hylton, Northwest (multipay) field.

On 23-hour production test, the well flowed 176 barrels of oil from perforations at 5,093-5,910 feet and 5,922-5,925 feet. Operator was preparing to perforate a reef section for dual completion attempt.

Drillsite is 1,812 feet from south and 330 feet from east lines of seciont 20, block , T&P survey.

General Crude Oil Co. has completed No. 24-1 C. V. O'Keefe as a Pennsylvanian lime discovery in Northwest Kent County.

It was finaled for a daily pumping potential of 80 barrels of 30.-1 gravity oil plus 22 barrels of water. Gas-oil ratio was 459-1.

Production was through perforations between 6,594 and 6,600 feet in 5½ inch casing set at 6,605 feet. Total depth is 6,606 feet.

The new field opener is 660 feet from north and 1,650 feet from west lines of section 24, block I, I&GN survey, five miles southwest of Girard and 10½ miles northeast of the Salt Creek field which produces from the Pennsylvanian.

HOSPITAL NOTES

The following admissions and dismissals at the two Snyder hospitals are only those whose names have been released by the hospitals.

BATTENFIELD-JONES

ADMISSIONS: Mrs. A. L. Cook, Rt. 2, Box 13; H. H. Knipe 3710 Avenue V; Cathy Gale Moffett, Box 611; Alton Lee Sparks, Rt. 3, Box 237; J. Luis Altamirano, Dermott; Robert Parks, 1008 Twenty - sixth Street; Venturz Martinez, Snyder.

DISMISSALS: T. W. Breedlove, 2910 Avenue S; Mrs. John Frizzell, Rt. 1, Box 261; Gonzales Garcia, Hermleigh.

COGDELL MEMORIAL

ADMISSIONS: Scherry Sewell, 3101 Avenue T; Ernest Abernathy, 1818 Twenty - sixth Street; A. K. Woods, 2409 Twenty - sixth Street; Charles Lucas 1906 Twenty - second Street; Mrs. Emon Clarke, Box 926; Mrs. Lowell Kimbro, Route 1; Anna Lou Thompson, Route 1; William Lopez, 403 Twenty - eighth Street.

DISMISSALS: Jim Norred, Route 1; Preston Watson, Box 1071; Mrs. T. A. Baird, 711 Fifteenth Street; Earl W. Perser, 218 Thirty - fifth Street; Mrs. Robert Toombs and baby, 216 Thirty - sixth Street; Winnie Walker, 2409 Sunset Street; T. C. Scarbrorough, 601 Twentieth Street.

Ambulance Called

C. R. King, Miller Cortel, was taken to the Baylor Hsopital by Bell Ambulance, this morning.

New Garlands To Be Added For Christmas

The Chamber of Commerce merchants committee will make contacts within the next week of a number of merchants here concerning the remodeling of Christmas decorations.

The decorations are to have new tinsel garland this year. Bob Taylor, chairman of the committee, said that merchants were promised when the decorations were first bought that there would be no more expense for a period of three years, and he added that time has elapsed and the decorations are in need of remodeling.

Merchants in the areas where decorations are hung will be contacted for funds to help finance the remodeling. The rate has been set at 50 cents per front foot. The committee said that merchants outside those areas who wish to contribute may do so by contacting the chamber, or othose who wish to add decorations to their areas may do so if they will contact the chamber office immediately so the decorations could be ordered in time.

Plans call for the decorations to be hung by a month before Christmas.

The merchants committee said that cities in this area are somewhat competitive in their Christmas decorations an that it felt good decorations are definitely an asset to the city.

To Be Returned

Charles Ray Turner is being returned to Snyder today, from the John Sealey Hospital in Glaveston, by Bolger Ambulance.

Long-Distance Dialing Unit Discussed Here

Kiwanis Club members got a preview Wednesday of the "new" in telephone service.

Glenn Scott, public relations representative of the Southwestern Bell Telephone Co., presented a demonstration of the nation-wide dial service, which soon will make it possible for any telephone subscriber in the United States and Canada to dial any other telephone in the two countries without assistance of of an operator.

The country already has been divided into regions, Scott said, each telephone number will be prefixed by its regional number for long distance dial service to other region. Each telephone will have the customary five numerals, to be preceded by two letters. The letters than will be preceded by the regional numbers for cross-county long distance dialing. That will make a total of eight numerals and two letters, or 10 digits, to be dialed when a call is placed, for example, from Snyder to New York.

A person must know the number of the telephone he wishes to call, of course, to take advantage of the long distance dial service. Scott said it will require from 16 to 30 seconds to complete a call across the continent with the new system.

He demonstrated how the circuits are sought out by mechanical apparatus when a distant number is dialed.

Southwerstern Bell already has part of the new system in operation in South Texas and the Rio Grande Valley, and it will be on a nation-wide basis soon, he said.

Ultimately, he said, the dials will be abandoned and subscribers may simply speak the numbers into the telephone to complete their calls anywhere in the country.

Scott said the new system is designed to meet the communications requirements of the country for the next 150 years.

Fluvanna Resident Attends Funeral

Mrs. Bessis Maynard of Fluvanna has returned from Carlsbad, N. M., where she attended funeral services for her daughter-in-law, Mrs. Betty Cox. Mrs. Cox was killed in a car wreck near Ruidoso, N.M. Her 11-year-old son was seriously injured in the same wreck.

Mrs. Cox husband was killed on the Philippine Islands during World War II.

Following her return from New Mexico, Mrs. Maynard was notified that her late husband's brother, nephew and niece were killed in another car wreck near Costa Mesa, Calif.

Seminole Resident Released On Bond

Louis Edward Hood, 39-year-old Seminole man who was charged here yesterday with driving while intoxicated, was released on bond fo $250.

Sureties were Robert R. Patterson and Pat Beene.

Youths Are Placed On Probation Here

A 16-year-old Snyder youth who recently admitted several burglaries here yesterday was placed on probation in juvenile court.

The youth was probated to a sister in Odessa after witnesses testified their belief that a change in the youth's environment would contribute to correcting his problem.

Walking Surgical Case Is Doing Fine

BALTIMORE (AP)—The doc said it was okay, so George Barnes is back in the hat-cleaning business.

Business is pretty good too, even if you don't make any allowances for the fact that George is 73 and doctors at Johns Hopkins Hospital in the last two years have;

1. Amputated his right leg above the knee because of congested blood vessels. (The left leg was amputated for the same reason in 1944.)

2. Removed about 80 per cent of his stomach because of cancer.

3. Relieved him of an aneurysm, or balloon-like swelling, of the aorta, the main blood vessel of the body.

"I don't see any reason why I should just set aroun' and collect relief checks and look at myself in the glass," George said today. "I feel just as good as I've ever felt."

He sat erect in his wheel chair, looking through the window at people passing by on Pennsylvania Avenue. Behind him, stacked high on tables aroound the shop, were scores of spotless hats.

"When I went back to Dr. John Harvey last week and told him I wanted to get off the welfare and go back to work, he was really tickled," he said.

George seemed pretty tickled himself. He explained this is more than just a case of an old man trying to keep busy.

"It might show so many people that if they just try to do something, they can do it," he said. "But if you don't even try, you're whipped.

George lives alone and cooks his own meals in his quarters adjoining the shop. His marriage ended in separation 20 years ago. There were no children.

He shuns the movies, has a telephone but no radio or television.

"I like to read the Bible a lot after I close the shop. You'd be surprised how that helps you the next day when you run into a problem."

Mastoid Infection Warning Is Given

HOUSTON (AP)—A doctor cautioned physicians today against any idea that mastoid infection is "a disease of the past," relegated to history by the "wonder drugs."

Dr. M. P Spearman of El Paso said "mastoidites"—an infection of the mastoid bone behind the ear—is a continuing problem, yet is often being overlooked.

He told the closing session of the Southern Medical Assn:

"There is an uncritical acceptance by many statements that mastoiditis has been eradicated by the antibiotics and the sulfonamides.

"There is a need for a revival of interest and knowledge of mastoiditis, because assuredly the disease does exist, and is more common than is generaly supposed."

BIRTHS

Mr. and Mrs. A. L. Cook, Rt. 2, Box 13, are the parents of a girl born yesterday at 2:05 p.m. in the Battenfield-Jones Hospital Clinic. She weighed 7 pounds and 7 ounces.

Farm House Burns South Of Snyder

A farm house being used to house cotton pullers burned on a farm about five miles southeast of Snyder about 5 o'clock yesterday afternoon.

The old house was completely destroyed by the fire, Ivan Gatlin, fire marshal, said.

was not obtained by the firemen

Name of the owner of the house who went to the scene.

Taken To Baylor

Roland Davis, 316 Concho Street, Colorado City, was carried to the Baylor Hospital in Dallas, this morning, by a Bell Ambulance.

The Red Cross has nearly two million volunteer workers.

Recruiting Posters Lures Kentuckian

LOUISVILLE, Ky. (AP) — Capt. John S. Bromley never could pass up a recruiting poster. At the age of 17, he saw a poster urging him to "join the Navy". He did. After four years with the Navy and the Marine Corps., as a medical technician, he was discharged in 1946 and returned to his home in Meadville, Pa.

But the civilian fling lasted less than a year. He passed another poster, suggesting he join the Air Force. He did, winding up in Japan as a sergeant until 1949. Then he passed another poster, "join the Army." The transfer was arranged.

He was sent to officer candidate school, and then to Korea for 18 months.

Now, he's at Fort Knox, test-flying wrecked airplanes — after they've been rebuilt.

Atomic Test Model

DETROIT (AP)—A full-scale test model of a proposed atomic power plant is under construction at the Detroit Edison Co.'s Delray generating plant in suburban Detroit. It is scheduled to go into operation by early 1957.

Fugitive Gets Clean Start

EAST LANSING, Mich. (AP)—A repentant fugitive hitchhiked from Montana on crutches to give himself up to police yesterday on a 10-year-old bad check charge. The prosecutor agreed to dismiss the charge.

Police said the 47-year-old man, painfully crippled by arthritis, seeks to re-establish himself in the community. They withheld his identity.

He was also wanted for breaking parole, but officers have recommended that his parole be extended. A decision is expected within a week.

Police said a warrant for his arrest on the check charge lapsed several years ago and that checks needed for evidence have been lost.

"I wanted to get a clean start in life," he told police, "and the only way was to come back and face the consequences of my mistakes. I was tired of running."

He said he talked the matter over with his 17-year-old son, who recently enlisted in the Navy.

"We thought that if I had to return to prison I could serve my sentence and be out by the time my son gets out of the Navy so we could be together again." he said "He's a fine boy and I hope someday to earn his complete respect."

Safety Last

SOUTH SALE LAKE, Utah (AP)—Granite High School held a traffic safety meeting yesterday but visiting student officers from nearby Cyprus High weren't able to make it. Their car was involved in an auto accident on the way. No one was hurt.

Mrs. Stone Dies

Mrs. Martha J. Stone died at 6 a.m. this morning, in her home in Mertzon. The body is being returned to Snyder for the funeral services, which are incomplete.

Local Theft Report Is Revised Today

A theft report to police made Tuesday by Levi Kruse, owner of the Kruse Venetian Blind Co., located across Twenty - sixth Street from the City Hall, was later revised when Kruse located the money sack in a filing cabinet in the office.

The report given to police at first said that a total of $40.70 in cash and checks in the bank money sack was stolen from the firm.

There are about 74 million horses in the world, about 22 per cent fewer than before World War II.

Snyder Insurance Agency
WAYNE BOREN CLYDE HALL
COMPLETE INSURANCE SERVICE
P. O. Box 527 Snyder, Texas
1820 26th Street Phone 3-3163

PRINTING
Feather Printing Company
Print Anything – Appreciate Everything
Letter Press Offset
1907 25th St. Phone 3-6131

BIG SPRING HIGHWAY CANYON PHONE 3-7212
300 - SEAT AUDITORIUM
LAST TIMES TONIGHT
Feature No. 1
WARNER BROS. PRESENT
Strange Lady in Town
STARRING GREER GARSON DANA ANDREWS
PRODUCED AND DIRECTED BY MERVYN LeROY IN CINEMASCOPE WARNERCOLOR
Feature No. 2
"NEW YORK CONFIDENTIAL"
Suggested by the sensational best seller by the nation's top two crime reporters!
STARRING BRODERICK CRAWFORD • RICHARD CONTE • MARILYN MAXWELL
ANNE BANCROFT • J. CARROL NAISH — FROM WARNER BROS.
PLUS COLOR CARTOON

Jones Food Locker Market
2003 25th Phone 3-3111
Jones' Home Cured, Hickory Smoked, Old Virginia Style Bacon Lb. 49c
Back Bones Country Style With All The Meat. Lb. 49c
Jones' Made From Whole Hog SAUSAGE 2 lb. Sack 1.19
Chili Home Made Lb. 49c
Jones' Home Cured, Old Virginia Style, Hickory Smoked Hams Lb. 49c
Spare Ribs Country Style With All The Meat. Lb. 49c
Calf Liver Lb. 35c
Brains and Hearts Lb. 25c
Tongues Lb. 29c
Fancy Turkeys Grade A
Round STEAK Lb. 59c
ROAST Cut From Choice Beef Lb. 39c
Sausage Home Made Lb. 49c
Sliced BACON Lb. 39c
Fresh Water CATFISH Lb. 65c
Salt Bacon Best Grade Lb. 35c

TRAIL DRIVE-IN Last Times Tonight
2 DYNAMITE HITS
TORN FROM THE FRONT PAGES!..
The Story of the Teen-Age Terror!
BOYS PRISON
WILLIAM BENDIX
KILLER BAIT
DAN DURYEA
LIZABETH SCOTT
Tonight Is Family Night Per Car 80c

See The New Dance That's Sweeping The Nation!
DRAMA WITH A DIFFERENT BEAT!
ROBERT ROSSEN'S MAMBO
starring SILVANA MANGANO · MICHAEL RENNIE · VITTORIO GASSMAN · SHELLEY WINTERS
with Katherine Dunham · A PONTI-DE LAURENTIIS Production
A Paramount Picture · Directed by ROBERT ROSSEN
RITZ

Palace PHONE 3-3442
LAST TIMES TODAY
TONY CURTIS COLLEEN MILLER The Purple Mask
Technicolor IN CINEMASCOPE
GENE BARRY · DAN O'HERLIHY · ANGELA LANSBURY
with GEORGE DOLENZ · JOHN HOYT · MYRNA HANSEN · A UNIVERSAL-INTERNATIONAL PICTURE
PLUS
THREE STOOGES IN "Wham, Blam, Slam"
ALSO COLOR CARTOON

Starlite DRIVE-IN THEATRE
EAST HIGHWAY • PHONE 1-5843
TONITE—FRIDAY—SATURDAY
1ST DRIVE-IN RUN IN SNYDER!
CLARK GABLE · SUSAN HAYWARD
SOLDIER OF FORTUNE
From 20th Century-Fox in CINEMASCOPE
COLOR by DE LUXE
SECOND FEATURE
"NAKED SPUR"
Starring James Stewart
And Janet Leigh

TEXAS TONITE FRI.—SAT.
A Literary Guild Selection!
HERBERT J. YATES presents
JUBILEE TRAIL
TRUCOLOR A REPUBLIC PICTURE
SECOND FEATURE
"THE BIG FRAME"
Starring Mark Stevens
Plus Chapter 10 "RIDING WITH BUFFALO BILL"

WOMEN

JOHN JAY BOREN

Snyder Man Will Join Philadelphia Drug Firm

John Jay Boren who has been visiting his parents, Mr. and Mrs. Wayne Boren, for the past fortnight, has just been discharged from the army, following a short trip to Europe, where he visited Gemany, Switzerland, Italy and France.

On Wednesday, he left Snyder for Philadelphia to begin his work with the drug company of Sharp and Dohme.

"My work with them will be studying the psychological effects of drugs. It is a new department, so it will necessarily be experimental." When asked why Sharp and Dohme had decided to set up such a department, John Boren replied, "A little while back another drug company bought the franchise on two drugs which were compounded in Europe. The names of the drugs are, Chlorpromazine and Reserpine. They were used to relieve high blood pressure. It was soon discovered, however, that they also had a remarkably soothing and rationalizing effect on the mentally ill. Sharp and Dohme is working on a similar drug, and it will be my job to make sure the new drug has the desired effect, while not producing other undesirable results."

When asked if he would be experimenting with humans, he replied, "No, all my work will be with animals, mainly white rats and monkeys."

Mr. Boren is well qualified for his work with Sharp and Dohme, having taken his Ph. D. at Columbia University in psychology, and having written his thesis on "The Response Rate and Resistance to Extinction as Functions of the Fixed Ratio Schedule of Reinforcements."

When asked if he could explain what that meant, he laughed, "It does sound like gobble-de-gook-doesn't it? I had a small wooden box, at one end of which was a bar lever. Into this box I would put a white rat, and when the rat pressed the bar lever, a pellet of food would be released into the box. I experimented in many ways. I would give a pellet of food every third press of the lever, say (and you'd be surprised how quickly the animals discover that pressing the bar brings food), then I would give the rat food every 20th time the bar was pressed, and so on. It was my object to study the speed of animal response in relation to the number of times the bar was pressed. In other words, were the rat's responses quicker when he had to press 20 times for food than when he had to press five?" When asked what conclusions he had come to in connection with his studies, Mr. Boren said, "it looked as if rats, like people, do best when there is sufficient struggle involved in gaining their daily bread to keep up their interest. But if the odds get too hard, the rat loses his quickness of response."

While with the army, Mr. Boren was stationed at Walter Reed Hospital in Washington, D.C., in the Army Medical Service Graduate School. "There I worked mostly on the effect of shock treatment on animals." When asked if giving shock treatment to the mentally ill worked on the same principle as shaking a watch when it stops, he replied, "That's it, they really don't know what it does—it isn't the best treatment possible either. Pyschotherapy is better. However, until lately the use of electric shocks for the mentally ill has been the most effective method of helping patients. It may be that the two drugs I mentioned earlier will take the place of shock treatment. But remember, both shock and drugs are most effective when used in combination with pyscho-analysis."

"As to the outst nding discoveries in the field of pyschology and pyschiatry, I would say there is no doubt that the selection of personnel tests have helped greatly to get the right people into the right jobs. A highly practical discovery of the pyschological laboratory has been the use of red goggles at night. While doing research for something quite different, they discovered that when wearing red goggles you'd go from a brightly lighted room into the night without having the usual period of eye adjustment."

As far as it can be ascertained, Mr. John Jay Boren is the only Ph. D. to have had all his pre-college schooling in the Snyder school system.

PRINCESS JUMPER

Dashing, slimming jumper in the slim-waisted, full skirted manner and its own beau-catcher blouse. Wonderful for wool or the new all-season cottons.

No. 2167 is cut in sizes 12, 14, 16, 18, 20, 36, 38, 40. Size 16: Jumper, 2 yds. 54-in. Blouse, 2⅛ yds. 39-in.

Send 30c for PATTERN with Name, Address, Style Number and Size Address PATTERN BUREAU, Snyder Daily News, Box 42, Old Chelsea Station, New York 11, N.Y.

Patterns ready to fill orders immediately. For special handling of orders via first class mail include an extra five cents per pattern.

Dress up canned small white onions. Stick a whole clove in each and heat in a cream saucce.

The Blind Man

- We Have New Blinds
- Repair Used Blinds
- Tape & Cord, Drapery Hardware
- Brass Rods & Rings For Cafe Curtains

KRUSE VENETIAN BLINDS
1917—26th Snyder

Going Away Party Given For Hermleigh Residents

Mr. and Mrs. A. W. Mobley, Hermleigh, were honored Monday with a going away party, given by Mrs. K. B. Rector. The Mobleys are to move to Spearman the last of this week.

They came to Hermleigh in 1909, where he opened a barber shop, which is still in the same place where he opened it. Mrs Mobley came from Blum, where she was teaching school. She began work in the post office in 1911 and worked two years, then taught school for four years. She worked again in the post office from 1926 to 1929, then started to work for Warren Fargerson in 1934 and has been there up until this time.

Mr. and Mrs. Mobley were married in 1914. They have three children, Mrs. Zoe Spencer, of San Jose, Calif., Max Mobley of Ft. Worth and Mrs. Elzy Vandinburg of Spearman. They have eight grandchildren.

Those attending the party were Mr. and Mrs. J. J. Henry, Mr. and Mrs. Warren Fargerson, Mr. and Mrs. B. D. Smith, Mr. and Mrs. W. K. Roberts of Sweetwater, Mr. and Mrs. Earnest Brock, Mr. and Mrs. Roy Coston, Mr. and Mrs. W. L. Jones, Mr. and Mrs. D. R. Lamon, Mr. and Mrs. Mattie May Ammons and Mr. and Mrs. D. Z. Hess. Some gifts were given and refreshemtns served.

NEWS FROM FLUVANNA

BY MRS. M. A. GLEGHORN

Mr. and Mrs. Fred Williams of Snyder, visited her parents, Mr. and Mrs. Neil Holder, over the weekend.

Mr. and Mrs. M. A. Gleghorn and Janie were in Post, Saturday on business.

Visiting in the home of Mr. and Mrs. R. B. Wills Sr., over the weekend were Mr. and Mrs. George Miller and children of Post, and Mr. and Mrs. R. B. Wills Jr., of Lubbock.

Mrs. Edwin Parks, Gary and Luanne, Claremont Road, visited Mr. and Mrs. N. L. Beaver over the weekend while Mr. Parks was away on business.

Joe N. (Buck) Holder of Abilene, visited in the home of his sister, Mrs. M. A. Gleghorn and family last Friday. He had been to Lubbock to receive medical treatment.

Mr. and Mrs. Jackie Holder of Odessa, visited Mr. and Mrs. Neil Holder Tuesday afternoon.

Mrs. Earl Berry of Ozona, is here visiting her mother, Mrs. O. S. Wills and her sister, Mrs. Charles Hunnicutt. Mrs. and Mrs. Earl Browning and Morris attended the ACC homecoming and football game last weekend in Abilene. They also visited their son, Don, who is enrolled in college there.

Mr. and Mrs. Benny Benson and children of Longview, spent the weekend with his mother, Mrs. Ruby Benson.

Mrs. T. C. Maynard has been in Clinton, Okla., to see her son, Don Cox and family.

Mr. and Mrs. H. C. Carmichael, Mr. and Mrs. Harry Kingston and Bill were in Lamesa Thursday, to see Mr. and Mrs. Clyde Smith and children.

Mr. and Mrs. T. W. Ellis spent the night with Mr. and Mrs. Jack Hunnicutt Wednesday.

Mr. and Mrs. C. F. Landrum made a business trip to Lubbock last Saturday.

Mrs. Pat Jones and Mrs. W. J. Beaver were in Waco last weekend to attend an old settlers reunion.

John Stanley was in Roby Thursday, to attend an REA meeting.

Mrs. Bill Jones underwent surgery in The Temple hospital Thursday. She is reported doing very well.

Mr. and Mrs. C. F. Landrum spent a few days in Carlsbad, N. M. the past week, where Mrs. Landrum was seeing after her farm interest there.

WOMEN'S CALENDAR

THURSDAY

The Combined Circle of the Northside Baptist Church, meets at 7:30 p.m. with Mrs. Jack Bean, 2209 Fortieth Street.

OES Stated regular meeting at 7:30 p.m. in the Masonic Hall. Study club after the meeting.

Friendly Fellows 42 Club meets at 7:30 p.m. with Mr. and Mrs. Hugh Boren, Twenty-ninth Street.

The American Association of University Women meets at 4 p.m. at the Village.

FRIDAY

Ester Circle meets at 2:30 p.m at the Northside Baptist Church.

Altrurian Club meets at 7 p.m. with Mrs. Joe Stinson, 2907 Avenue U.

Ladies Golf Association meets at the Country Club. Tee off time 9 o'clock.

SATURDAY

The House of Bargains, 508 East Highway, sponsored by the AAUW, will be open 10 a.m. until 6 p.m.

Perfect way to remove the shell from a hard-cooked egg. Tap the eggs to crackle the shells. Now roll each crackled egg between the palms of your hands so the shells will loosen. Peel off the shells under cold water.

Former Local Couple Plan Anniversary

Mr. and Mrs. Walter Camp, of Tolar, Tex. will celebrate their golden wedding anniversary Saturday, in the home of their son, Mr. and Mrs. Henry Camp, 1007 Twenty-ninth Street. They were married at Glenrose, Nov. 19, 1905.

Mr. and Mrs. Camp are former residents of Snyder. They came here in 1919 and moved to Tolar in 1936. He was the Police Chief here from 1928 until 1934.

They have four sons, Junior, Tolar; Alan, Bastrap; Sam, Tolar and Henry, Snyder, and one daughter, Mrs. Tommy Blackwell, Austin.

Mr. Camp is a retired farmer and stockman.

All friends of Mr. and Mrs. Camp are invited to visit them during the weekend, in the home of their son here.

WHAT'S GOING ON

Naxey Davis and Lynn Tomorski students at Hardin-Simmons University, spent the weekend in the home of Davis' mother, Mrs. Jace Davis, Route 1.

Mr. and Mrs. W. R. Burns, Claire mont Road, visited in Odessa Sunday with their son, Alton.

Mr. and Mrs. Alvin Fenter, 2402 Twenty - ninth Street, recently has as their guests for a day Mr. and Mr. Thomas Bennett, Suzy, and Judy of Lamesa. Mrs. Bennett and Mrs. Fenter are sisters.

Mamie Dell Norton of Coleman visited in the home of Mr. and Mrs. W. R. Burns, Clairemont Road, Tuesday.

Mr. and Mrs. Paull Kortkamp of San Fransico spent some time in the home of Mr. and Mrs. Joe T. Bohannan, 4008 Austin Ave., last week.

Mrs. Ruth Meadow has returned home to Bells after spending five days in the home of her brother and his family. They are Mr. and Mrs. W. J. Gilliam, 2410 Avenue E.

Federated Women's Club Meets Here

Federated Women's Clubs was the topic of the program at the meeting of the Acacia Study Club Wednesday afternoon, in the home of Mrs. James George, 3726 Highland Drive. Mrs. Jack Gore was in charge of the program.

Mrs. Jack Nesbit was introduced as a new member.

Refreshments of dessert plates were served to 17 members.

Bernson Furniture Quitting Business SALE!

We Mean Business!
All Merchandise Must Go!
Furnish A Room Or Your Home On Super Bargains—

BERNSON FURNITURE CO.
1500 - 28th. ....Ph. 3-6653

OWENS SHOE DEPARTMENT'S PRE-THANKSGIVING SALE!

From Our Regular Stock
- Black Suedes
- Black & Brown Calf
- From Life Stride

6.90

- Enna Jettick's
- Fiances

From Our Regular Stock
- Avocado
- Brown
- Red
- Black
- Navy
- High Heel
- Mid-Heel

7.90

- Easy Goers
- Fortunet

From Our Regular Stock
- Red
- Gray
- Wedges
- Brown
- Black
- Avocado
- Flats

5.90

RAINBOW MARKET

Every Day YOU SAVE MORE

Gladiola Flour 25 Lbs. ..... $1.98 10 Lb. Sack .. 89c

Wolf Chili No. 2 Can 49c

Pie Apples Comstock No. 2 Can 21c
Pure Lard Delite 3 Lb. Carton 49c
Renown Whole Stringless Green Beans ..... 2 cans 29c
TOMATOES Diamond 2—303 Cans 25c
Spiced Peaches Lazy Daisy No. 2½ Can 27c
DOG FOOD Red Heart 2 Cans 25c
Diamond Brand, Sour or Dill PICKLES Qt. Jar 25c
CRACKERS Sunshine Krispy, 1 Lb. Box 25c
Red Seal Vienna Sausage .... 2 cans 35c
CORN Mayfield 2—303 Cans 25c
Diamond or Our Value Tomato Juice 46 Oz. Can 21c

Apple Juice White House Full Qt. Bottle 25c
Peanut Butter San Ann 24 Oz. Jar 59c
Arrow Pure Black Pepper ¼ Lb. Box 25c
OLEO Kimbell's or Sun Spun, Lb. Pkg. 19c
Kimbell's Salt 26 Oz. Round Can 10c
Perch Fillets Frozen 1 Lb. Pkg. 29c
Florida Oranges Lb. 10c
Lettuce Large Crisp Heads Each 15c
Bananas Golden Ripe Each 12c

SAVE YOUR Cash Register Tickets For Special Gifts

Tender MEATS

Follow The Crowd To The Sale Of Sales
Take Advantage Of Low Prices On Beef, Pork and Cured Meats.

BACON Ranch Style 2 Lb. Package 89c
Armour Graded Calf, Sirloin or T-Bone STEAK Lb. 45c
FRESH CALF LIVER Lb. 35c
Sirloin or T-Bone Choice Calf Lb. 65c
Round Steak Choice Calf Lb. 69c
Chuck Roast Choice Calf Lb. 35c
ARM ROAST Armour Calf Lb. 39c
Pork Sausage 1 Lb. Roll 29c
SPARE RIBS Small Country Style Lb. 43c
Backbone The Old Meaty Kind Lb. 43c
Rolled Roast Boneless Prime Rib, Lb. 55c
Hormel Tra Pak BACON Lb. 37c

Sugar Cured HAMS Not Picnic 10 to 14 Lb. 43c
Cooked Ready to Eat, Not Picnics HAMS Lb. 49c
HAMS Picnic Style Lb. 29c
BACON Tall Korn or Matchless Lb. 39c
BACON Sugar Cured Squares Lb. 25c
Dry Salt Extra Lean Lb. 35c
Salt Jowls Lb. 19c
Hearts and Tongues Lb. 29c
Turkeys Armour's Star Milk Fed ..... 2.65 Up
Pork Chops Small Center Cut Lb. 55c

RAINBOW MARKET
1614 25th St. Hours 7 a.m. to 10 p.m. Open 7 Days a Week
Plenty of Free Parking Space – Front and Back

Bible Thought

But it is good for me to draw near to God: I have put my trust in the Lord God, that I may declare all my works. Psalm 73:28.

EDITORIALS

Highest Paid Strikers

In New York, the managers of the Cadillac Division of General Motors Corp. probably laughed when eighty-four salesmen in that area went on strike to enforce their demands.

But later the laughter ceased abruptly for it turns out the striking salesmen were members of an AFL affiliate, and the strike wound up with GM putting its John Henry to the contract which an AFL spokesman said embodied substantially what the strikers had demanded—no discharge except for cause, no transfers, layoffs on a seniority basis, a 40-hour week and a guaranteed commission of $100 per sale.

The men had been averaging $17,000 a year income as Cadillac salesmen, and some had reached $40,000, a year; and there was something inexpressibly funny about such super-earners going out on strike and setting up a picket line. But the laughter was premature.

Up to this incident, probably the highest-paid ex-strikers in the world were the pilots of the scheduled airlines, whose demands for higher pay and other considerations titillated the public's fancy a couple of years ago. That made some sense, for pilots bear a great weight of responsibility, must undergo a rigorous course of training with refresher courses now and then, and presumably have a rather limited period of top efficiency and usefulness. Usually they have no alternate vocation.

But automobile salesmen, while useful members of society and important cogs in industry and commerce, undergo no special hazards, require no prolonged period of training, and can find other selling jobs if necessary.

If the principle of collective bargaining can be carried to the point of the ridiculous, the New York Cadillac settlement can be considered a classic until something more spectacular comes along.

The settlement carries a fixed charge on the manufacturer and therefore the purchaser: $100, take it or leave it.

The Real Problem

The psychiatrists, a field in which amateurs outnumber established professionals probably a million to 1, will have a field day trying to unravel the mental and spiritual factors which caused a young man to murder his own mother in what appears to be a casual little scheme that swept the mother and 43 other persons to their death in an airplane a few minutes out of Denver, Colorado.

At least the young man, one John Gilbert Graham, 23-year-old father of two, has confessed one of the most sensational and awful crimes in American history.

Insanity is subject to many shades of meaning, both legally and medically. In the strict dictionary sense it means simply an unsound mind. To the extent that no person of healthy mind would plot, much less carry out, so revolting a crime, this dynamiting of an airplane in midair was undoubtedly the work of an insane person.

Horrifying as this crime was, it has implications far beyond its surface aspects. Because a feather-brained minority of emotionally unstable people are prone to imitate spectacular stunts of all kinds, the nation's airlines will have need to especially careful with luggage for many months to come.

Indeed, the case with which this terrible thing was accomplished suggects the necessity of inspecting all luggage. Whether it can be done by one of the numerous modern techniques, or done at all under existing laws, is another matter.

Under federal law the worst the government can do is assess and fine a person guilty of peacetime sabotage, under which heading this young man's crime would naturally fall. But the State of Colorado can and presumbably will charge him with murder in one or 44 cases, in each of which the death penalty could be imposed.

Regardless of what is done with this particular offender, the problem of insuring against repetition by careful inspection of baggage remains. Obviously a federal inspector can't be maintained at every airport.

THE SNYDER DAILY NEWS

Published Sunday morning and each evening except Saturday by the Snyder Daily News, at Snyder, Texas.
Entered as second-class matter at the Post Office at Snyder, Texas.

HERBERT FEATHER, Publisher

SUBSCRIPTION RATES: by CARRIER

in Snyder 30 cents per week one year, $15.00, per month, 1.30. By mail in Scurry and adjoining Counties one year $8.95. Balance of Texas, one year $10.25.

MEMBER OF THE ASSOCIATED PRESS

The Associated Press is exclusively entitled to use for republication all news dispatches credited to it and not otherwise credited to this newspaper, also local news published herein. All rights reserved for republication of special dispatches.

Any erroneous reflection upon the character, standing or reputation of any person, firm or corporation which may occur in the columns of THE SNYDER DAILY NEWS will be gladly corrected upon being brought to the attention of the management.

All unsolicited articles, manuscripts, letters and pictures sent to the Daily News are sent at the owner's risk and the Snyder Daily News expressly repudiates any liability or responsibility of their custody or return.

The publishers are not responsible for copy omissions, typographical errors or unintentional errors that may occur other than to correct in the next issue after it is brought to their attention.

The Gettysburg Address—1955

Writer Learns There Is More To Reading Than Simply Scanning Copy For Errors

Editor's Note—The writer, covering the Institute on Reading for The Associated Press, got into the swing of things himself and received a severe shock. Following is his account of what he learned about his own reading ability.

. . . By HEAMAN R. ALLEN . . .

PHILADELPHIA (AP)—It runs out I'm not a very good reader. For one kind of reading, that is—probably the most useful kind.

From years of editing press copy, I'm pretty fair at detailed reading, hunting for misspelled words and misplaced commas.

And, from years of glancing at publicity handouts, to "see if this is anything we want," I'm pretty good at quickly grasping general content.

It's the in-between kind of reading that throws me—rapid reading for detailed content, like studying or reading a serious magazine article, the kind most people do the most of.

To get a better idea of what the Institute on Reading being held here this week is about, I asked Dr. Emmett A. Betts if he'd test my reading ability. Dr. Betts is director of the Betts Reading Clinic at nearby Haverford, Pa., which is sponsoring the institute.

Dr. Betts shifted his corn cob pipe to the other side of his mouth and said he'd be glad to.

"First," he said, "we'll check your vision."

He whipped out a gadget something like a flashlight, held it about 18 inches from my face and moved it toward my nose.

"Tell me when you see two lights," he said.

I told him.

"Hmm," he said in the tone of voice the dentist uses when he is about to tell you all the uppers have to come out.

"Now," he said, covering my right eye, "follow the light with your left eye."

He moved the light in a circle about a foot in diameter and I tracked it diligently.

We repeated the performance with the right eye and Dr. Betts hmmed again.

"I hate to have to tell you this," he said, "but you have a visual handicap. No defect in your eyes, you understand, but you just don't use them properly. Like walking. Some people use their feet properly. Some don't. Some use their eyes properly. Some don't. You don't."

Dr. Betts explained that I should have seen only one light until it was about two inches from my nose. It doubled up for me at about five. The left eye tracked the light smoothly, but the right moved in jumps and starts.

A further test proved that I am "right-eyed." That is, my right eye controls the motion of both eyes. Unable to control itself properly, it doesn't control the left properly either. That was why the light doubled too soon.

The result of this is that my eyes don't take in whole phrases and lines of print at a time. Sometimes I miss part of a line and have to go back. All this slows me down.

Dr. Betts said recent findings indicate a majority of schoolchildren may suffer from this handicap.

He handed me a reprint of a magazine article marked "Reading Time: 3 Minutes." A really expert reader, he said would read and comprehend it in two minutes; the average businessman should read it in three, a very poor reader would take five. It took me almost four minutes.

Dr. Betts named a vision therapist near Washington, my regular station, and recommended that I see him as soon as I get home. I'm going to.

1 YEAR AGO

The U. S. warned Russia that it would be forced to take action if Russia did not take steps to prevent the shooting down of American planes on legitimate missions.

Possible violations in the Texas veterans land program were under investigation by several state agencies.

5 YEARS AGO

Odessa and Big Spring voters cast their ballots in favor of the proposed Colorado River Municipal Water District, Big Spring voting for the proposal 943-41 and Odessa for it 1,004-78. Snyder had filed a petition to join the district.

What Kind Of A Land Are We Living In, Anyway?

BY INEZ ROBB

"What kind of a land do we live in?" cried Anton Schuessler in dispair before he died of a broken heart, crushed by the murder of his two young sons.

It required only 26 days of such grief and despair to kill Schussler a gay and happy man until the mutilated bodies of his only children, John, 13 and Anton Jr., 11, were found in a Chicago ditch together with that of their friend, Robert Peterson, 13. His death makes the hideous tragedy even more unbearable.

But the puzzled, anguished cry of Anton Schuessler, "What kind of a land do we live in?" is a harsh legacy and accusation leveled at a society unable to guarantee the protection of its children. Or justice for their murderers.

At least Schuessler, before his untimely death at 42, and Malcolm Peterson, Robert's father, have had the consolation of knowing that Chicago police and Illinois authorities have done their utmost to solve the crime in the past four weeks and are still hard at it.

It is in the heart of a third Chicago parent, Mrs. Mamie Bradley, the mother the late Emmett Till, that Schuessler's cry, "What kind of a land do we live in?" must echo with the deepest bitterness.

Or did Emmett Till, 14, ever really exist? Or is this Negro boy only a figment of the imagination?

Two legal entities in the State of Mississippi, (1) a trial jury and (2) a grand jury, have publicly washed their hands of Emmett. The first denied that he was murdered, at least by the two white men who stood trial, charged with his death. They went scot free.

Next, a grand jury refused even to indict the same two white men for forcibly kidnapping Emmett from his uncle's farmhouse, although they did not deny having visited the farmhouse.

What the State of Mississippi has done, in substance, is twice to deny the existence of Emmett Till. The murder jury could not quite convince itself that the beaten, trussed body taken from the Tallahatchie River was his.

It will be said in quarters — quarters probably Communistic and subversive in the view of Mississippi — that the State of Mississippi has not so much denied justice as it had denied Emmett Till. Perhaps if nothing more is said or done about the whole case, his phantom will obligingly go away.

Gov. Stratton of Illinois is demanding that his state find the murderers of John and Anton Schuessler and Robert Peterson, and that the U. S. Department of Justic investigate the handling of Emmett Till's kidnapping and death in Mississippi.

But until the streets of its cities and the cabins of its share crop pers are safe for all its children, a large segment of this nation must surely echo the cry of Anton Schuessler, "What kind of a land do we live in?"

Copyright, 1955, United Feature Syndicate, Inc.)

Housebreaking Plan

ALBUQUERQUE, N. M. (AP) - State Fair visitors this year were handed postcards as they entered the grounds, asking for improvement suggestions. Fair Commission Chairman Wiley Banes is pondering this one:

"Put diapers on the pigeons."

BUCKLEY

"YOU KNOW- THERE'S ONE THING I LIKE ABOUT WORKING HERE..!"

Farmers Beginning To Demand Increased Compensation For Producing Better Crops

By OVID A. MARTIN
Associated Press Farm Reporter

WASHINGTON (AP) — Demands are rising from farmers that government farm programs be refashioned to encourage — and compensate — them for producing better quality food and fiber crops.

Recent hearings held by the Senate Agriculture Committee on the problem of declining farm income showed that many producers now realize that much of the responsibility for their low prices should be placed on overproduction of poor quality products.

Markets take the better quality commodities, leaving the poorer grades to pile up in government surplus stocks, where they overhang markets and depress prices.

In many areas witnesses testified that present farm programs often fail to take quality into account in offering price support aid or allotting production shares.

Farmers in Kansas, the nation's No. 1 wheat state, said they think more than half the government's billion-bushel stock of wheat is unfit for human consumption. They want it dumped for livestock feed.

Under the price support and crop control programs, wheat and other crops have been dealt with on a fairly uniform basis, regardless of quality.

Proposals were advanced that growers be offered 90 to 100 per cent of parity on good quality wheat used for food. Wheat unsuitable for food would be supported at 50 to 60 per cent of parity. (Parity is the price goal of federal farm programs.)

Advocates said this would force low-quality wheat growers out of business.

Under this year's program, for instance, all wheat is being supported at 82.5 per cent of parity, with slight premiums for quality grain and slight discounts for poorer grades.

Hearings in Southern and Far Western cotton-growing states brought out pleas for quality provisions in programs for cotton. Much of the government's surplus cotton is known to be of lower grades.

California growers contend there is no surplus of the type of cotton they grow.

There appeared to be a growing awareness among many farmers that a failure to put greater emphasis on quality has been resulting in losses of some foreign markets. This is especially true among producers of wheat, cotton and rice.

The hog farmer — who has been having his share of price troubles recently — is beginning to lay more stress on the production of "meat-type" rather than "lard or fat-type" hogs.

There is a realization that consumers prefer pork with little fat on it. Yet, the bulk of the hogs being produced are of a type that puts a large amount of fat on the carcass rather than lean meat.

Producers said that if markets offered a higher premium on lean-type hogs, farmers would be encouraged to produce more of them and fewer of the fat-type animals.

The committee found strong support for present programs which permit producers of fruits, some vegetables and potatoes to set up marketing programs which keep low-quality products from entering interstate markets.

Some farmers urged that these programs be broadened to take in more commodities.

Records Show Supreme Court Reversed Itself 65 Times

By JAMES MARLOW
Associated Press News Analyst

WASHINGTON (AP)—The Supreme Court angered a lot of Southerners when it ordered an end to segregation in public schools. The decision overturned an opposite ruling on segregation laid down by the court 59 years ago.

A special Virginia commission, trying to find a way to get around the new ruling, expressed indignation that the "law of the land is whatever the court may determine it to be by the process of judicial legislation."

But this commission — called the Gray Commission — must have known this wasn't the first time the court has done an about-face on a decision handed down by the justices either long ago or in the recent past.

Research at the Liberty of Congress shows the court has reversed itself 65 times in American history: 29 times between 1789 and 1932 and 36 times since then.

The court in 1896 said it was constitutional for a state to pass laws segregating Negroes from whites — as in railroad trains — if the facilities given Negroes were equal to those of the whites.

This was the famous "separate but equal" doctrine which no subsequent court — until 1954 — knocked down although justices in the meantime chipped away at it.

Then on May 17, 1954, the present court wiped out the doctrine by ruling that segregation in public schools was unconstitutional.

Since times change — and justices are a product of their times and environment — it is not unusual, as history shows, that justices of a later day find a meaning in the Constitution contrary to that of their predecessors on the bench.

Chief Justice Roger Brooke Taney, whose opinion against freedom for the Negro slave, Dred Scott, was one of the sparks of the Civil War, once spoke of the problems of Supreme Court justices:

"Each public official who takes an oath to support the Constitution swears to support it as he understands it, and not as it is understood by others."

In that particular decision — which said Negroes were not citiens — Taney's court suffered a terrific reversal, not by a subseuent court, but by Congress and the people with the passage of the 14th Amendment.

Hollywood Today

By BOB THOMAS

HOLLYWOOD (AP)—Sterling Hayden, film star and ex-Marine, has another career cut out for him: bringing up his four small children all by himself.

Last summer, Hayden divorced his wife, the former Betty de Noon, after a series of battles. He retained custody of their four children—Casey, 7; Dana, 6; Gretchen, 5; and Matt, 3. For a year, the towering, rugged actor has been acting as mother and father to this lively quartet.

"It hasn't been easy" he remarked at his roomy Sherman Oaks home. The place was decorated with corn stalks and pumpkins, remnants of a big Halloween party he had conducted for the kids. (He later took his brood on their trick-or-treat rounds.)

"First of all, we had to get established as a family," Hayden explained. "I took the entire summer off. For four months I didn't work because I thought it was best to spend as much time with them as I could.

"At first I thought of taking an island cabin in the Puget Sound. But I realized at their age they didn't care much about scenery.

"What they needed most was a home life. So I stayed here with them and we played ball and swam in the pool and had a good time."

Hayden said his work was ideal for rearing his brood. Now that the kids are in school—Matt goes to nursery school, the others to public grammar school—the actor is making three pictures in a row. He's now working on "Bed of Fear."

At present he is being helped by his mother-in-law and a young woman. When Hayden comes home from the studio, he takes over. He also helps get the kids off to school in the morning.

The only real solution to his problem, he admitted, was finding a permanent mother for the children. But it's hard to find an eligible girl who wants to undertake a ready-made family. His divorce decree does not become final until next August.

Hayden takes his parental duties seriously. He attends PTA meetings.

"I read to them at night," he said. "Lately it is 'Call of the Wild.' I was afraid it would be too old for them, but they eat it up. I also tell them stories of my own. When I have to be away on location, I put them on the tape recorder to be played in my absence."

WASHINGTON LETTER

"Kissin' Jim" Folsom Is Reformed By Wife

By JANE EADS

POINT CLEAR, ALA. — Handsome James E. Folsom, 6 foot 8 governor of Alabama, one of the most colorful personalities on the national political scene, has lost his title as "Kissin' Jim" and keeps his shoes on these days.

The reason behind these personal reforms is pretty, brunette Jamelle Folsom, Big Jim's 26-year-old wife, whom he married in 1948, a year after he began his first term as governor. She is the mother of four, James Jr. and Andrew Jackson Folsom, both born in the governor's mansion at Montgomery; Alabama Jamelle "Bama," and baby Thelma Ebeline, 3. She is the adored stepmother of Rachel, 16, and Melina, 14, daughters of Folsom's first wife, who died.

"He has six children, but he is the one she had to mother the most," a friend told me just after I had interviewed the First Lady in her guest cottage at the swank Grand Hotel during the recent Southern Governors' Conference.

Gracious, poised, soft-voiced, the little First Lady, the top of whose head just about reaches the bottom of her husband's tie, appears completely at ease in any situation.

After assuring me there was nothing he could add to the interview except to say his wife was his biggest asset and he "couldn't get along without her anywhere," the restless giant bolted for the door with an aide and announced he was going flying. "Don't you think it's a little windy?" suggested his wife. "If it gets too rough I'll come down," he said and that was that.

"He requires a lot of exercise and activity," Mrs. Folsom said. "He gets me up nearly every morning around 4 to 5 o'clock and wants to play tennis.

Mrs. Folsom accompanies her husband on all his campaigns. Her parents, Mr. and Mrs. E.M.Moore of Berry, Ala. baby sit.

"I never try to do any speech-making," she told me. "I sit behind him on the platform and always see to it that his clothes are pressed, his shoes shined, and that he eats properly." That's quite a big deal since she also has to order all his clothes specially-made, even his ties. He wears a 17½-37 shirt, 16-A shoes and likes pin-striped suits.

Nobody Believes A Story About Household Accident

By HAL BOYLE

NEW YORK (AP)—The surest way to lose all faith in human nature is for a man to get a black eye or a broken hand in a small household accident.

The reason: No matter how simple or logical your tale of woe is, neither friend nor foe will believe it.

I'm in a position to know. Recently I received two tiny chip fractures in my starboard flipper while supposedly safe in the refuge of my rented castle. The injury was a small one, but 10 days, two Xrays and three doctors later I found myself wearing an aluminum splint—"might as well be on the safe side"—and a bandage big enough for a wounded elephant.

In my office a friend who I am sure would readily lend me $1,000 if I really needed it took one look at the bandage and asked what had happened.

"Oh, just a little household accident," I told him, feeling I shouldn't upset his day with worry.

"You mean a little household argument," he replied heartlessly. "Maybe that'll teach you not to talk back to your wife."

When the second fellow solicitously inquired about my injury, I murmured something about "falling off a ladder."

"I'll bet you got it falling off the wagon," he remarked.

After a number of others stopped me to find out the reason for the bandage, I gave up hoping for sympathy. I realized that people don't want the real truth in such cases. They are looking for entertainment.

I told one man a fellow stepped on my hand when I went over to retrieve a woman's handkerchief, and he nodded his head and said, "I'll bet the woman didn't even thank you."

"I told another inquisitor I had hurt my hand merely by sitting down on it, and he answered, "You know I heard of a guy who did that and actually broke five bones in his hand. Imagine It—five bones."

Still another questioner was satisfied when I told him my hand wasn't hurt at all—I was just wearing the bandage to pay off a bet.

(Boyle's note: Well, if you really must know, I banged my hand against the wall deliberately—so I'd have an excuse to get out of carving the Thanksgiving turkey this year.)

Researchers Find Use For Sagebrush

CORVALLIS, Ore. (AP) — Ranchers of the West have spent a lot of money and effort getting rid of sagebrush. But two researchers from Oregon State College say that ranchers who kill sagebrush that doesn't have a good grass cover under it may be the victims of something even worse.

That's rabbitbrush, a hearty range perennial that moves in quickly when other vegetation is killed. Overgrazing, fire and cultivation have encouraged its spread until it has now become a major range threat in some areas. Cattle won't eat it.

W. W. Chilcote and C. E. Poulton, OSC range experts, say sage can keep rabbitbrush in check.

LITERARY GUIDEPOST

LAST FULL MEASURE. By J.G. Randall and Richard N. Current. Dodd, Mead.

"Last Full Measure" is the capstone to the monumental study of "Lincoln, The President," by the late Prof. J. G. Randall. He left about half of this culminating fourth volume in manuscript, plus notes and a tentative organization plan for the rest of it.

The task of completing the unfinished work he had so nobly advanced fell to Prof. Richard N. Current, long time Randall colleague and associate, who is head of the history and political science department of Woman's College, University of North Carolina. The Randall - Current transition was accomplished without noticable jolt. Current acknowledges his debt to the Randall researches and wrote the last eight chapters in the light of Randall interpretations, with an effort to adhere to the Randall spirit and standards. He succeeded admirably.

The Lincoln we see here is the Lincoln of full stature, laying the groundwork of reconstruction plans, skirmishing with the radicals, steeling the nation to take the terrible casualty lists of Grant's hammering campaigns, winning re-election in the 1864 campaign when, less than three months before election, Lincoln thought it extremely doubtful that he could win. The sentiment of his Second Inaugural - "with malice toward none, with charity for all" - is the guiding light.

"Last Full Measure" is not a book for the casual reader. For those who have more than cursory knowledge of the times, it is a rewarding insight into why Abraham Lincoln is known among the world's greatest men.

Bob Price

SPORTS

BUCKIN' THE LINE

By BUCK FRANCIS
News Sports Editor

WEST VIRGINIA HAS AT LEAST one "diehard" sports scribe.

Despite the 26-7 shellacking West Virginia suffered at the hands of thrice-beaten Pitt last Saturday, one West Virginia sports writer still ranks the Mountaineers as the No. 1 team in the nation.

West Virginia, however, lost 17 supporters in its loss to Pitt. Only a week ago 18 sports scribes cast a first place vote for the Mountaineers in the weekly AP poll.

Last week's loss dropped West Virginia from sixth to 13th in the nation and probably knocked the Mountaineers out of bowl contention.

South Dakota State last week probably set some sort of a record for going the farthest to get beat the "worsest."

The South Dakotans went all the way from Brooking, S.D., to Hattiesburg, Miss., 2,400 miles, last Saturday to meet Mississippi Southern.

Mississippi Southern wasn't very good hosts as she romped over SD, 58-0.

Mississippi Southern, you'll recall, was the team that spoiled ACC's Homecoming a week ago Saturday, 40-0.

Big Spring Fans Avoid Bostick

Horrace Bostick, Tiger backfield coach, feels the Tiger win over Big Spring Friday cost him all of his friends in Big Spring.

Bostick played his high school football in Big Spring and for the past two or three years he has been taking quite a bit of ribbing from Big Springers after the Steers had beaten the Tigers.

Bostick told the Quarterbackers "my friends at Big Spring had been coming around after each game the past three years to tell me they're sorry the Steers beat me."

"Then last Friday night I waited around for five minutes after the game was over and not a single Big Springer came around to see me," Bostick added.

Levelland football fans, apparently, are coming enmasse to Snyder Friday. Reports yesterday had it that 17 cars had already been sold on their special train and that probably four more would be added.

Unless something is done about the arrival of the train here, the Levellanders are going to miss the opening kickoff. The ETA (estimated time of arrival) here is between 7:15 and 7:30. If the latter time is the case, then a lot of those fans are sure to be late for the game.

The Snyder Quarterback Club is planning a reception ceremony to welcome the Levelland fans to Snyder.

Snyder schools are furnishing buses to transport the fans to the stadium upon the arrival of the train.

This is much better service than Snyder fans received at Amarillo three weeks ago when a special train was sent from here to the Panhandle city.

The local Quarterback Club, sponsors of the Tiger special, was out $125 for transportation after the train arrived in Amarillo.

No Appreciation Shown By Amarillo

Amarillo, in other words, made a "killing" off Snyder, except of course, the ball game which was won by Snyder, 38-0. Virtually all of the 500 fans riding the Snyder special dined in various cafeterias and restaurants in Amarillo before the game.

You'd think that Amarillo could have shown its appreciation enough to have a reception committee of some sort to meet the train and welcome the Snyderites to Amarillo.

Not a soul, however, was on hand to welcome the Tiger fans at the depot.

The Amarillo Chamber of Commerce, it seems, isn't very much on the "ball."

It would be well and good if all local football fans turn out for tomorrow's downtown pep rally on the courthouse lawn.

The pep rally will be held at 10:20 a.m. tomorrow. Snyder High School students will all be there including the football team and its coaches.

Everyone is invited to attend the rally.

By turning out enmasse, it will certainly help inspire the gridders for tomorrow night's crucial game with the Levelland Lobos.

Fish Added To Lake Thomas

Lake J. B. Thomas has added 6,000 feet of fish.

That, explained E. V. Spence, general manager of the Colorado River Municipal Water District, is one way of measuring the increase provided by Luke Proctor, San Angelo, representing the Texas Game and Fish Commission.

Proctor Tuesday introduced 9,000 big mouth black bass, six inches or longer, into the big reservoir of the CRMWD. He also added some 3,000 channel cat also six inches or more in length.

The lake, stocked already by more than half a million fish by the Texas Game and Fish Commission, has a surface elevation of 2,254.61, which means that is has in excess of 180,000 acre feet or water covering more than 7,200 surface acres.

Ex-Waco Star Named Baylor Cage Captain

WACO (AP)—The Baylor University Basketball squad yesterday elected Wayne Connally captain for the 1955-56 season. Connaly, 21-year-old senior letterman guard from Waco, will lead the bears through a 24-game schedule.

TOPS IN RUSHING—Art Luppino of Arizona, with two games left, is on his way to repeating as the major college rushing leader. Last year he was first with 1,359 yards. To date he has gained 1,106, leading Jim Swink of Texas Christian by 20 yards. Swink also has two games to play.

Abe Thinking Of Rice, Not Cotton

FORT WORTH, Tex. (AP)—Coach Abe Martin of Texas Christian says he's thinking about Rice and not cotton this week and he hopes his players are doing the same.

All TCU has to do to get into the Cotton Bowl is beat Rice here Saturday. But Martin says he can't be dwelling on this bowl business if he expects to lick Rice. That's thinking ahead, which is bad for football teams.

The Horned Frogs are favored by 2 touchdowns, which is another thing that makes Martin wince.

"That's too much," he squirmed. "We'll be doing well to win by 1 point and I'll settle for that. Rice has a good football team even if it has lost five straight. It came nearer beating Texas A&M than we did."

The Aggie game was the only one lost by TCU. The score was 19-16 and it was TCU that tried to come from behind and win. Last week Rice led A&M until the final minutes when the Aggies got three quick touchdowns for a fantastic 20-12 victory.

While A&M is expected to win the Southwest Conference championship, the game here Saturday can decide who's to play in the Cotton Bowl—whether TCU wins its way into the New Year's game or has to wait another week and beat Southern Methodist to do it.

A&M can't play in the bowl because it is on probation for violating the recruiting rules.

"My scouts say Rice has a good, strong line and a great defense and I'm expecting plenty of trouble," Martin said.

Tigers, Lobos Rank 3-4 In State

Garland, Alice Are Ranked 1-2

The Snyder Tigers and Levelland Lobos, who clash at Tiger Stadium tomorrow night for the championship of District 1-AAA, are ranked the third and fourth best teams in the state, according to a poll taken by the Dallas Morning News.

The Tigers are rated third, Levelland fourth. The only two teams rated above the two 1-AAA powers are Garland, the No. 1 team, and Alice, No. 2.

Levelland is undefeated this season although she has been tied. The Tigers have dropped one game out of eight, that a non-district 14-7 loss to Breckenridge.

The Tigers are currently leading Levelland's tie, a 14-14 stalemate the 1-AAA race with a 6-0 mark, with Sweetwater, came in conference play and the Lobos thus are one-half game back of the Tigers with a 5-0-1 mark.

The Tigers can sew up the 1-AAA crown by winning tomorrow's game. The Bengals could lose to Lamesa in their season final Thanksgiving Day and still win the flag by winning tomorrow night's tilt. If Levelland wins tomorrow she would have to beat Plainview before winning the title.

The Tigers and Lobos this week are ranked higher in the state than at any other time this season. Both have been in the Top 10 most of the season but not as high up in the ladder as they are this week.

The Dallas News ratings are taken from a statewide poll.

Garland hold the No. 1 spot for the eighth straight week. The Owls of District 2-AAA rolled past Irving last week, 45-19.

The Tigers, meanwhile went through their final strenuous workout yesterday prior to tomorrow's big game with the Lobos.

All Tigers are due to be available for duty although some have been slowed by sickness and injury this week.

Jack Spikes missed Tuesday's workout because of illness but was back in school yesterday. Milton Ham missed yesterday's drill because of illness but is believed to be recovering.

Joe Baxter has returned to the fold after missing last week's game with Big Spring. Baxter will likely start tomorrow's game but whether he'll be in top physicial condition remains to be seen.

Tomorrow's game will be played to a full house since all reserved seat tickets are already sold out. General admission tickets, which are good for the temporary bleachers, are now on sale at the Chamber of Commerce Office.

The CC office says that about 150 general admission tickets had been sold as of 9:30 a.m today. The general admission tickets, which are selling for $1, will remain on sale at the CC office until mid-afternoon tomorrow.

Following is the Dallas News statewide football poll:

1. Garland (8-0) (1).
2. Alice (9-0) (3).
3. Snyder (7-1) (4).
4. Levelland (7-0-1) (5).
5. Texarkana (6-0-2) (2).
6. Beaumont South Park (8-0-1) (8).
7. Temple (6-2-1) (10)
8. Temple (6-2-1) (10).
8. Port Neches (7-2) (9).
9. Harlandale (7-2) (12).
10. Palestine (6-3) (5) and Victoria (13).

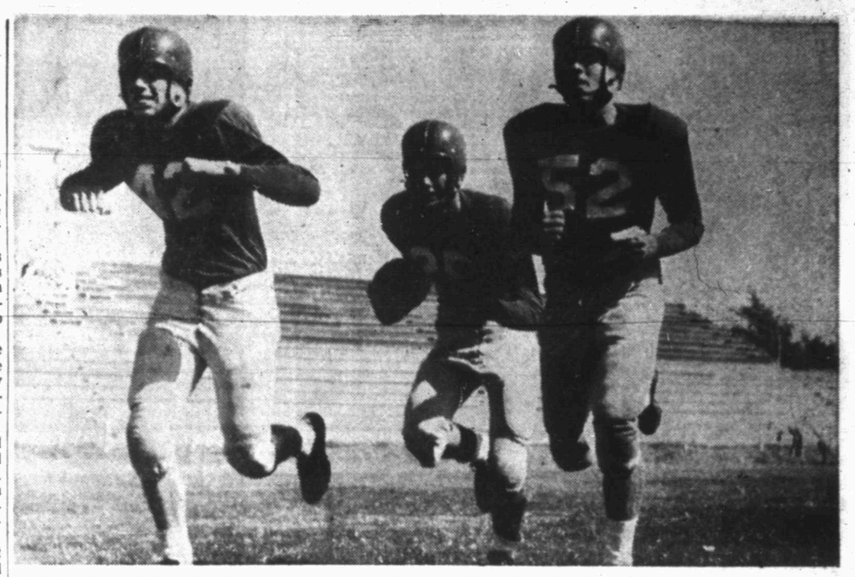

LOBO LEADERS—Levelland tri-captains who will lead the Levelland Lobos against Snyder. Friday night are, left to right, Ray Cope, 175 pound right end; Tommy Derington, 160 pound right halfback, and Eddie Mitchell, 175 pound left end. All are seniors. (Levelland Daily Sun photograph)

Dons Favor Tigers But It'll Be Close

BY PUTT POWELL
Amarillo News Sports Writer

AMARILLO, Nov. 17—It's the unanimous opinion of the Palo Duro High School coaching staff and players that the Snyder Tigers will defeat the Levelland Lobos.

Not a single player on the squad figured Levelland would win but expected it to be a good close game.

The outcome is slated to settle the District 1-AAA championship. Snyder is unbeaten with six triumphs. Levelland has five victories and a tie. Levelland tied Sweetwater, 14-14.

Snyder coasted to a 38-0 win over Palo Duro.

Levelland went all out all the way to blank the new high school in North Amarillo 45-0.

Head Coach John Reddell says, "Snyder—but it will be a good ball game. I'd say Snyder by two touchdowns. Snyder should be too big. Levelland has a small fast team and Snyder has a big fast team."

Other comments:

Claire Mayes, line coach, "Snyder 20-7. Snyder is by far the best team in the district. Size will have a lot to do with it."

Jack Anderson, backfield coach, "Snyder 27-14. Levelland has good small team. Snyder a good big team. But it should be a good ball game. Snyder has another advantage in playing at home."

Bert Brewer, chief scout and B Team coach, "Snyder by 20 points. Too much Snyder. Too much ground attack. Snyder also has the best defense in the district."

Quarterback Pat Ashburn, "Snyder by two touchdowns. Snyder has the best backfield I've seen all season."

Quarterback Pat Ashburn, "Snyder by at least two touchdowns."

Linebacker Frank Brown and center Franklin Brunson pick Snyder by two toucdowns.

But Snyder is only a one touchdown choice by fullback Harvey Brown, Halfback Finis Cavendar, Guard John Thompson and Fullback Leo Brittain.

Putt Powell, Amarillo sports writer, "Snyder has one of the best high school teams I've seen in a long time. The Tigers could come closer to beating Abilene than any of the District 1-AAAA teams. Snyder is blessed with outstanding material—plus outstanding coaching by John Conley and his staff."

Tiger Frosh, B Meet Stamford In Twinbill

Snyder High School's Freshmen and B football teams will conclude their season today when they go against Stamford High School in a doubleheader at Tiger Stadium.

The first game of the twinbill will pit the two schools' "B" teams. The twinbill opener will start at 4:30.

The freshmen will meet immediately following the completion of the B game.

It will be the second meeting of the Snyder and Stamford freshman teams and the first for the B teams.

In the first freshman game, the Tiger Frosh won by a 13-0 tally.

The Tiger Frosh will take an 8-1 record into tonight's game as compared to Tiger B's 6-2.

The lone loss suffered by the Frosh was a 21-20 thriller to Sweetwater last week. The Tiger slime had previously defeated Sweetwater, 13-6.

The Tiger B has defeated both teams that defeated them. The two losses suffered by Snyder B has been to Big Spring, 32-38, and to Sweetwater, 7-19.

But the Tiger B teamers have also recorded wins over Big Spring and Sweetwater. They defeated Big Spring, 28-20, and Sweetwater, 34-13.

Following is the season records of the two teams:

Tiger Frosh—Snyder 13, Sweetwater 6; Snyder 19, Colorado City 0; Snyder 19, Lamesa 0; Snyder 14, Big Spring 13; Snyder 53, Colorado City 20; Snyder 13, Stamford 0; Snyder 24; Lamesa 0; Snyder 33, Big Spring 9; Snyder 20, Sweetwater 21.

Tiger B—Snyder 18, Loraine 6; Snyder 34, Sweetwater 13; Snyder 32, Big Spring 38; Snyder 21, Colorado City 6; Snyder 46, Lamesa 27; Snyder 7, Sweetwater 19; Snyder 28, Big Spring 20; Snyder 67, Colorado City 13.

Starting lineups for the two Snyder teams today will be according to Frosh Coach J. P. Ward and B coach Jack Dillon:

FROSH

Ends—Ronnie Giles and Tony Anger.
Tackles—Roger Hensley and Terry Lee.
Guards—Gene Williamson and Billy Dubose.
Center—Billy Rinehart.
Quarterback—Richard Mahan.
Halfbacks—Mickey McGrew and Kenneth Drake.
Fullback—Johnny Drake.

B TEAM

Ends — Duane Merritt and Dwayne Prince.
Tackles—Bill Phillips and Bill Jennings.
Guards—James Patterson and Larry Dodson.
Center—Larry Page.
Quarterback—Bobby Staton.
Halfbacks—Bobby Joines and Gary Vice.
Fullback—Jimmy Allen.

Amarillo Posts Western Dues

AMARILLO (AP)—Amarillo and Albuquerque apparently were in the Western League today, leaving the West Texas-New Mexico League with six clubs and calling for a realignment with the Longhorn League.

Amarillo posted its $10,001 guarantee yesterday and awaited a vote by the Western by Friday. Since the Western unanimously voted to invite Amarillo and Albuquerque, it wasn't believed likely the vote would be different this time.

Amarillo and Albuquerque, which posted its guarantee and met the Western's requirements several weeks ago, were invited into the Western League in a package deal. The group that has been operating Amarillo in the WT-NM League on a lease basis bought the club outright and said it would give it free of debt, to the Tri-State Fair Assn. The club will be a community project. The group buying the club are A. F. Madison, John Fullingim, S. B. Whittenburg, Sam Dunn and Virgil Patterson. They bought it from Toney Dowlen, Charley Ford and Guy Todd.

The groups couldn't agree on terms last week but worked it all out yesterday.

The WT-NM League will meet at Lubbock Saturday night to talk realignment. Abilene and Lubbock have entered the new Texas State League but may not be permitted to leave the WT-NM since the blanket permission given members to leave specified it must be to leagues of higher classification. The Texas State still is Class B like the WT-NM and can't become Class A until the national baseball meeting. The time on the blanket permission expires Saturday night.

The Longhorn League also will meet at Lubbock Saturday night and then will hold a joint meeting with the WT-NM League Sunday. Only five Longhorn League members are ready to go next season. They are Midland, San Angelo, Hobbs, Roswell and Carlsbad. Artesia and Big Spring also may decide to stay in the circuit. Odessa quit.

Mel Soong, San Jose State halfback, was class president at Kamehameha High School in Honolulu.

Call McALISTER TRANSFER & STORAGE
Phone 3-6791 THE FINEST LOCAL & LONG DISTANCE MOVING
1604-24th ST. SNYDER, Texas

Complete Line Of MEXICAN FOODS To Take Home
MRS. AGEE
504 E. Hiway Ph. 3-9273

THIS WEEK'S PICKINGS

	Feather	McNair	Gregg	Pope	Watson	Walton	Sheid	Murphy	Francis	Your Pick
Won-Lost (Last week)	36-14	40-10	37-13	36-14	36-14	40-10	35-15	37-13	36-14	
Won-Lost (Season)	255-138	272-121	257-136	254-139	253-140	272-121	264-129	271-122	234-96	
Season Percentage	64.8	69.2	65.4	64.6	64.3	69.2	67.2	68.9	70.8	
Levelland at Snyder	Sny	Sny	Sny	Sny	Sny	Sny	Sny	Sny	Sny	
Plainview at Big Spring	BS	BS	BS	BS	BS	BS	BS	BS	BS	
Vernon at Lamesa	Lam	Lam	Lam	Lam	Vern	Lam	Lam	Lam	Lam	
Sweetwater at Palo Duro	Sw	Sw	Sw	Sw	Sw	Sw	Sw	Sw	Sw	
Midland at Abilene	Abi	Abi	Abi	Abi	Abi	Abi	Abi	Abi	Abi	
Pampa at Lubbock	Lub	Lub	Lub	Lub	Lub	Lub	Lub	Lub	Lub	
San Angelo at Odessa	Od	Od	SA	Od	SA	SA	SA	SA	SA	
Borger at Amarillo	Am	Am	Am	Am	Am	Am	Am	Am	Am	
Grand Prairie at Garland	Gar	Gar	Gar	Gar	Gar	Gar	Gar	Gar	Gar	
Temple at Corsicana	Temp	Temp	Temp	Temp	Temp	Temp	Temp	Temp	Temp	
Robert Lee at Bronte	RL	RL	Bronte	RL	RL	Bronte	RL	Bronte	Bronte	
Harvard at Yale	Yale	Yale	Yale	Yale	Yale	Yale	Yale	Yale	Yale	
Pitt at Penn State	PS	Pitt	Pitt	Pitt	Pitt	Pitt	Pitt	Pitt	Pitt	
Syracuse at W. Va.	WVa	WVa	WVa	Syr	Syr	Syr	WVa	Syr	Syr	
Villanova at Houston	Hous	Hous	Hous	Hous	Hous	Hous	Hous	Hous	Hous	
Detroit at Tulsa	Det	Det	Tulsa	Det	Det	Det	Det	Det	Det	
Illinois at N'western	Ill	Ill	Ill	Ill	Ill	Ill	Ill	Ill	Ill	
Purdue at Indiana	Pur	Pur	Pur	Pur	Pur	Pur	Pur	Pur	Pur	
Iowa at Notre Dame	ND	ND	Iowa	ND	ND	ND	ND	ND	ND	
Iowa St. at Colorado	Colo	Colo	Colo	Colo	Colo	Colo	Colo	Colo	Colo	
Missouri at Kansas	Mo	Mo	Mo	Mo	Mo	Mo	Mo	Mo	Mo	
Okla. A&M at Kans. St.	KS	KS	KS	KS	KS	KS	KS	KS	KS	
Marquette at Mich. St.	MS	MS	MS	MS	MS	MS	MS	MS	MS	
Ohio St. at Michigan	OS	OS	OS	OS	OS	Mich	Mich	Mich	Mich	
Wisconsin at Minnesota	Wisc	Wisc	Wisc	Wisc	Wisc	Wisc	Wisc	Wisc	Wisc	
Oklahoma at Nebraska	Okla	Okla	Okla	Okla	Okla	Okla	Okla	Okla	Okla	
Alabama at Miami	Mi	Mi	Mi	Mi	Mi	Mi	Mi	Mi	Mi	
Clemson at Auburn	Aub	Aub	Aub	Aub	Aub	Aub	Aub	Aub	Aub	
Wake Forrest at Duke	Duke	Duke	Duke	Duke	Duke	Duke	Duke	Duke	Duke	
Florida at Vanderbilt	Van	Van	Van	Van	Van	Van	Van	Van	Van	
Geo. Wash. at Maryland	Md	Md	Md	Md	Md	Md	Md	Md	Md	
Tennessee at Kentucky	Tenn	Tenn	Tenn	Tenn	Tenn	Tenn	Tenn	Tenn	Tenn	
LSU at Arkansas	LSU	Ark	Ark	Ark	Ark	LSU	LSU	LSU	Ark	
SMU at Baylor	Bay	Bay	SMU	SMU	Bay	Bay	Bay	Bay	Bay	
H-SU at Trinity	H-SU	H-SU	H-SU	H-SU	H-SU	H-SU	H-SU	H-SU	H-SU	
Rice at TCU	TCU	TCU	TCU	TCU	TCU	TCU	TCU	TCU	TCU	
COP at Texas Tech	Tech	Tech	COP	Tech	Tech	Tech	Tech	Tech	Tech	
New Mexico at Arizona	Ariz	Ariz	Ariz	Ariz	Ariz	Ariz	Ariz	Ariz	Ariz	
N. Mex. A&M at Tempe St.	Temp	Temp	Temp	Temp	Temp	Temp	Temp	Temp	Temp	
California at Stanford	Stan	Stan	Stan	Stan	Stan	Stan	Stan	Stan	Stan	
Oregon St. at Oregon	Ore	OS	Ore	Ore	OS	Ore	Ore	Ore	Ore	
UCLA at USC	UCLA	UCLA	UCLA	UCLA	UCLA	UCLA	UCLA	UCLA	UCLA	
Wash. St. at Washington	Wash	Wash	Wash	Wash	Wash	Wash	Wash	Wash	Wash	
Youngstown at ACC	ACC	ACC	Yt	ACC	ACC	ACC	ACC	ACC	ACC	
Mo. Valley at McMurry	McM	McM	MV	McM	McM	McM	McM	McM	McM	
Austin C. at Midwestern	Mid	Mid	Mid	Mid	Mid	Aus	Aus	Mid	Aus	
Sul Ross at Lamar Tech	LT	LT	LT	LT	LT	LT	LT	LT	LT	
West Texas at Tex. Western	WT	TW	TW	TW	TW	TW	TW	TW	TW	
Gainesville at Sherman	Sher	Sher	Sher	Sher	Sher	Sher	Sher	Sher	Sher	
W. Falls at Tyler	WF	Ty	WF	WF	WF	Ty	Ty	WF	Ty	

DORIS' FIRST PUPIL — Doris Hart, left, former national women's amateur tennis champion, coaches her first pupil at Miami Beach since she turned professional. Alice Vance learns the proper handling of the racquet.

West Virginia's football team has five men playing in their fourth year of varsity grid competition. They are: tackles Sam Huff and Bruce Bosley, quarterback Freddy Wyant, halfback Bobby Moss and fullback Joe Marconi.

FENCE
• For beauty of your home
• For the protection of your home
• For more privacy
CHOOSE
• Chain Link • Pine
• Redwood • Stockade
• Clothes Poles Set
• Chain Link Trellis
Snyder Allied Fence Co.
1505 26th Ph. 3-3303

What A Value!
250 Pairs
Men's
COWBOY BOOTS
A Good Selection Of Colors and Styles
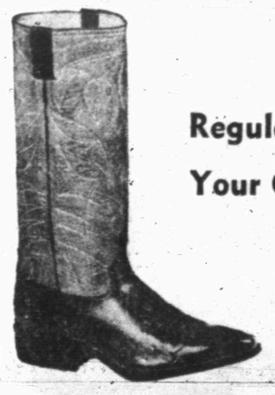
Regular 29.95
Your Choice . . $12.95
Buy Now For Christmas
Use Our Convenient Lay Away
THOMPSON'S
FAMILY SHOE STORE
Southeast Corner Of Square

ASSOCIATED PRESS NEWS IN PICTURES

LITTLE FELLER ON BIG OUTING — A week-old East African crowned cane is dwarfed by parents at Milwaukee, Wis., zoo. The little feller hasn't grown a crown yet.

BIRD WITH BIG FOLLOWING — Cockerel at lower left leads procession during demonstration in favor of amnesty for terrorist rebels, at Kuala Kelawang, Malaya. Third from left, first row, is country's chief minister, Tunku Abdul Rahman.

'COPTER ON TV MISSION — Vacationists at picture window of lodge wave to helicopter carrying television camera as it descends into inaccessible reaches of Grand Canyon.

TASTY MORSEL FOR TITLED MISS — Hillevi Rombin of Sweden, Miss Universe of 1956, enjoys hot dog during tour of New York on return from Sweden.

IF LOOKS COULD KILL — Sissie, eight-month-old spider monkey, got the glare from Marilis Beeghly, 2½, when it would not perform for her in Miami, Fla., pet shop window.

WINTER COMFORT — Note the collar and hunting jacket type pockets on this tweed coat designed for rugged winter weather, with alpaca lining for added warmth.

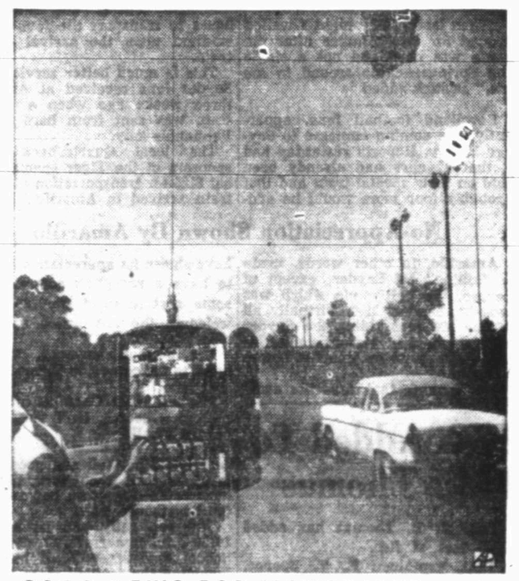

GOOD NEWS FOR MOTORISTS — Radio-coordinating equipment for rush-hour traffic, now being installed on busy streetcorners in Chicago, controls lights to speed traffic.

STATUE FOR THE TIBER — Sculptor Assen Peikov works on "Girl of the Sea" statue in Fiumincino, Italy, to be placed near Tiber River. It is 24 feet high, weighs 15 tons.

NEW NATO JOB — Brig. Gen. John K. Michaelis heads new NATO command in North Italy, called Southern European Task Force (SETAF), in U. S.-Italy agreement.

QUADRUPED QUADS — These Bengal tiger quadruplets are all eyes at birthplace, the Audubon Park Zoo in New Orleans. Each weighs over 30 pounds, and is valued at $2,000 each.

ODD SHIP SHAPE — Rear view of an experimental jet plane at Farnborough, England, gives it insect-like appearance. Craft is designed to explore problems in supersonic area.

HOUSING BOOM IN PUERTO RICO — Homes in 1,625-unit Las Lomas housing project near San Juan, Puerto Rico, are going up at rate of six a day on 200-acre site.

DER MAXIE IS 50 — Max Schmeling, ex-heavyweight boxing champion, helps wife, former actress Anny Ondra, bake cake for his 50th birthday on farm near Hamburg, Germany.

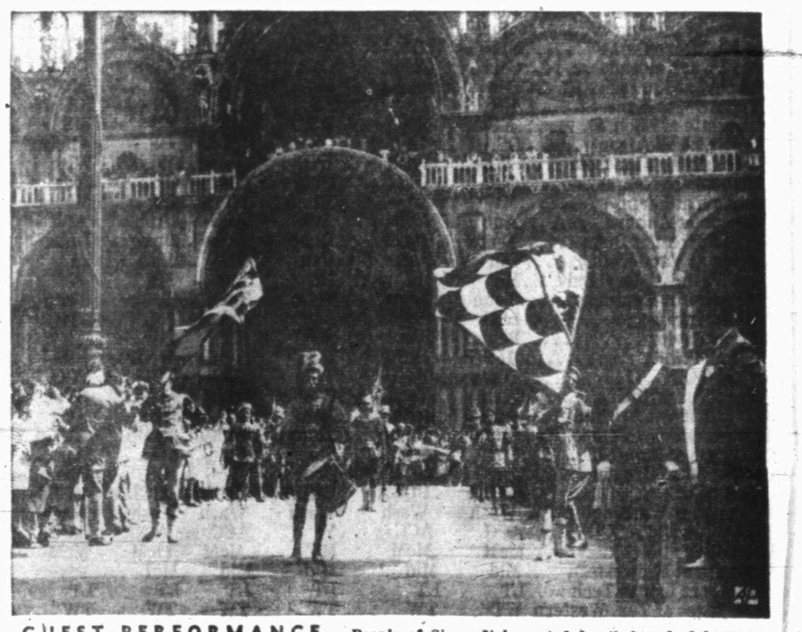

GUEST PERFORMANCE — People of Siena, Italy, noted for their colorful spectacles, parade in front of Venice's San Mark's Basilica where they were guests at annual festival.

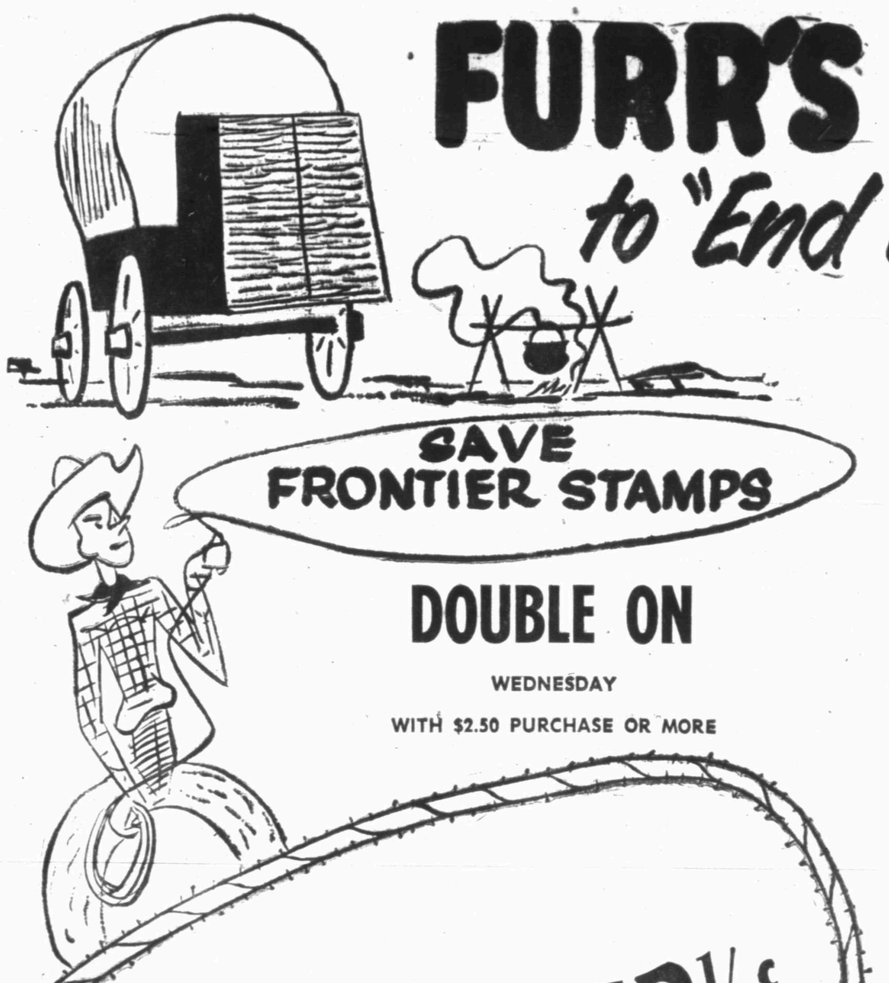

FURR'S FOOD FESTIVAL

to "End all Festivals"

DOUBLE ON

WEDNESDAY

WITH $2.50 PURCHASE OR MORE

Fancy Golden Fruit
BANANAS LB. 12½c

Cranberries RED RIPE 1-LB. CELLO BAG .. 17c

Grapefruit TEXAS SEEDLESS WHITE, LB. 7½c

SWEET POTATOES Maryland Sweets Lb. 10c

GREEN ONIONS Nice And Fresh, Bunch 7½c

CAULIFLOWER Fresh Snowhite Lb. 12½c

Turnips & Tops Fall Green Tops, Bunch 10c

Apples Idaho Fancy Delicious, Lb. 12½c

Place Your Order
For Your Thanksgiving Turkey
NOW

TURKEY TOMS Broad Breasted, 16 Lb. and Up, l 43c

TURKEY HENS Young And Tender, Lb. 49c

Frontier
SAUSAGE 1-Lb. Cello Roll 29c

Frontier
BACON Lb. Pkg. 45c

Shoulder Cut
PORK ROAST Lb. 39c

Fresh Ground
HAMBURGER Lb. 29c

Fresh Beef
LIVER Lb. 35c

Wisconsin, Midget-Longhorn
CHEESE Lb. 59c

Veal Cutlets
STEAK Lb. 89c

HAMS
FRESH PORK
Lb. . . . 49c

ICE CREAM Food Club ½ Gal. 69c

FRUIT COCKTAIL Food Club In Heavy Syrup No. 303 Can 19c

FLOUR Food Club 5 Lb. Bag ... 39c 10-Lb. Bag ..... 69c 25-Lb. Bag $1.79

APPLE SAUCE Gaylord No. 303 Can 12½c

SALAD DRESSING Miracle Whip Qt. 53c

CAKE MIX Food Club, White, Yellow, or Devil Food, Pkg. 29c

COFFEE Breakfast Cup 1-Lb. Can 79c

TISSUE Baby Soft Colored ..... 4 Rolls 49c

GEBHARDT'S
TAMALES Tall Can 19c

Zestee
APPLE BUTTER 28 Oz. Jar 25c

WILSON'S
VIENNA SAUSAGE Can 17c

Pillsbury
PIE CRUST MIX Pkg. 19c

PLUMS
SIMPLOT
In Heavy Syrup, No. 2½ Can 15c

Mince Meat Borden's 9 Oz. .. 25c

Olives Towle, Salad 10 Oz. Jar 39c

Foil Reynold's Wrap 25 Ft. Roll 29c

Napkins Bo Peep 80 Count 10c

Shop Furr's for a Complete Line of Fresh Nuts, Fruit Peels, and Cake Mix

• FRESH FROZEN FOODS •

ORANGE JUICE Dartmouth Fresh Frozen, 6 Oz. Can 15c

Blackeye Peas Food Club, Fresh Frozen, 10 Oz. Pkg. 19c

Spinach Food Club, Fresh Frozen, 12 Oz. Pkg. 17c

Libby's Fresh Frozen — 80 Oz. Pkg.
Meat Pies Beef, Turkey or Turkey, .. 2 For 45c

Dartmouth Fresh Frozen
Brussel Sprouts 10 Oz. Pkg. 19c

PEACHES
FOOD CLUB
Fresh Frozen 12 Oz. Pkg. .. 15c

Grape Juice
FOOD CLUB
6 Oz. Pkg. 19c

Take Home Furr's Fresh Candies!

Mel-O-Sweet
GUM DROPS 14 Oz. 23c

Mel-O-Sweet
JELLY BEANS 16 Oz. 27c

SHAMPOO HALO 60c. SIZE 33c

Tooth Paste COLGATE 50c SIZE 33c

Liquid Cleanser
Deep Magic 60c Size 49c

Rhinall
Nose Drops 75c Size 69c

Baker's Best
Hair Tonic $1.00 Size 89c

Pressurized Can
Aero Shave 59c

WASH CLOTH
CANNON Assorted Colors ..... 10 For 98c

DISH CLOTHS
CANNON Large Size ..... 10 For 98c

FURR'S

Consult The Classified Ad Pages Regularly – There's Bargains Galore Offered For Sale Every Day
An Experienced Ad Writer Will Help You With Your Want Ad – Just Call 3-5486

DENNIS THE MENACE

"GUESS WHAT THAT CRAZY TOMMY TRADED ME FOR MY RUBBER BOOTS!"

LEGAL NOTICE

THE STATE OF TEXAS

TO:

J. M. Cunningham and wife, Stella V. Cunningham, if living, and if deceased, then the heirs, devisees, legatees and legal representatives of the said J. M. Cunningham and wife, Stella V. Cunningham, deceased (and whether the said J. M. Cunningham and the said Stela V. Cunningham are living or dead is not known to the Plaintiff), all of whose parties names and residences are unknown to the Plaintiff; and, the unknown owners or claimants of the lands and premises hereinafter described whose names and residences are unknown to the Plaintiff.

GREETING:

You are commanded to appear by filing a written answer to the plaintiff's petition at or before 10 o'clock A.M. of the first Monday after the expiration of 42 days from the date of issuance of this Citation, the same being Monday the 19th day of December, A.D., 1955, at or before 10 o'clock A.M., before the Honorable District Court of Scurry County, at the Court House in Snyder, Texas.

Said plaintiff's petition was filed on the 31st day of October, 1955.

The file number of said suit being No. 6801.

The names of the parties in said suit are:

Roxie Miller, Individually and as community Administratrix of the Community Estate of Herself and her Husband, Noah Watson Miller, a Person of Unsound Mind, as Plaintiff, and J. M. Cunningham and wife, Stella V. Cunningham, if living, and if deceased, then the heirs, devisees, legatees and legal representatives of the said J. M. Cunningham and wife, Stella V. Cunningham, deceased (and whether the said J. M. Cunningham and the said Stella V. Cunningham are living or dead is not known to the Plaintiff), all of whose parties names and residences are unknown to the Plaintiff, and, the unknown owners or claimants of the lands and premises hereinafter described whose names and residences are unknown to the Plaintiff, as Defendant.

The nature of said suit being substantially as follows, to wit:

Trespass to try Title, Plaintiff suing for title and possession of the following described lands situated in Scurry County, Texas, to-wit:

Being eight acres of land, more or less out of the Northeast corner of Section No. 484, Block No. 97, of the H. & T. C. Ry. Co. Surveys, described as follows to wit:

BEGINNING at the N. E. Corner of said Section No. 484, which is the S.E. Corner of Section No. 518 in said Block No. 97;

THENCE South 290 varas to iron pin for the S. E. Corner of this tract;

THENCE West 150.84 varas to iron pin in West Line of a 15.85 acre tract of land that the Pluvanna Townsite Company conveyed to E. I. Smith on the 17th day of September, 1917, as shown by deed of that date of record in Book 41 at page 375, Deed Records of Scurry County, Texas, in which the 8 acres described herein is a part of; said point being the S. W. Corner of this tract;

THENCE North 290 varas to stake in North Line of said Section 484 for the N. W. Corner of this tract;

THENCE East 150.84 varas to the place of beginning, and being the North 8 acres of the above mentioned 15.85 acre tract.

Plaintiff specially pleads the five (5), ten (10) and twenty-five (25) years Statutes of Limitation, as provided by Articles 5506, 5510 and 5519 of the Revised Civil Statutes of Texas, 1925, as a basis for Plaintiff's title to said above described lands and premises, and prays for judgment against the Defendants for the title and possession of said lands and premises, for writ of restitution, costs and general relief.

If this Citation is not served within 90 days after the date of its issuance, it shall be returned unserved.

Issued this the 5th day of November A. D., 1955.

Given under my hand and seal of said Court, at office in Snyder, Texas, this the 5th day of November A. D., 1955.

SEAL

(s) Eunice Weatherabee,
Clerk, District Court, Scurry County, Texas

BUSINESS SERVICE

Who Sells What & Where Is He?

BUTANE

—Call Scurry Butane Company, 3-3721 for prompt gas delivery. Sales & Services, domestic & commercial appliances.

FLOWERS

—Fresh Flowers for all occasions. We telegraph flowers anywhere. Bell's Flower Shop. Dial 3-4681.

FURNITURE

—Frigidaire refrigerators, washers, ironers. Also large selection of quality furniture. at Kins & Brown

ANNOUNCEMENTS A

CARD OF THANKS A-3

CARD OF THANKS

We wish to express our deep appreciation to the many friends, for their kindness and help, in the loss of our Husband and Father. May God bless you.—Mrs. R. W. Newman and children.

ANNOUNCEMENTS A

LOST & FOUND A-4

LOST OR Strayed, Lamb weighing 75 lbs. Friday night. Please notify Bill Fowler, 2803 Avenue M. or Dial 3-6690.

FOUND: STRAY steer. Owner contact Jimmy Beck, Route 3, phone 3-3671 Hermleigh and identify.

PERSONAL A-5

Are you Mambo-mad? So is sultry Silvana Mangano in Paramount's "Mambo." You've never seen such dancing til you see "Mambo" at the Ritz Theatre, Nov. 17-18.

AUTOMOBILES B

AUTOS FOR SALE B-1

1951 OLDSMOBILE "88", 4-door, radio, heater, hydramatic. Good condition. Sell or trade for cheaper car. 3-5384.

1952 MERCURY sport coupe. Radio, heater and overdrive. $800.00. Dial 3-6969 after 5:00 p.m.

HUNTERS AND CREW HAULERS

1953 CHEVROLET Suburban Carry All. Equipped with radio, heater, four speed transmission, mudgrip tires, over-load springs, and trailer hitch. 22,600 actual miles. In good condition.

DIAL 3-4763

TRAILERS B-3

SMALL HOUSE Trailer for sale. Can be seen at Rainbow Courts. 1½ miles east of city on U.S. 84 or Dial 3-5496.

SCOOTERS-BIKES B-9

MUSTANG MOTOR scooter for sale. Dial 3-5350. See at 1907 Coleman.

BUSINESS SERVICES D

FLOOR FINISHING D-6

Floor sanding and finishing. Free estimates. Call 3-4576. W. B. (Bill) Owens.

HOME CLEANERS D-8

SNYDER RUG AND UPHOLSTERY CLEANERS. DIAL 3-8017.

HAULING DELIVERY D-10

Dirt hauling and yard leveling. Free estimates. Dial 3-4505 or 3-7296.

PLUMBERS D-13

HENRY SALSBURY plumber, contract and repair. Free estimates. All work guaranteed, reasonable rates. Dial 3-6742.

MISCELLANEOUS D-26

FOR CARPENTERS, Call Carpenter's local Union No. 2472. Dial 3-3612.

Call O. C. Floyd for free estimates on concrete or tile work. Dial 3-7224.

Call C. R. Agee 3-4355 or 3-5123 for painting, paperhanging, texturing. Free estimates, courteous service. All work guaranteed.

Cesspool septic tank service. Pierce Moffett, 1310 19th Street, Snyder, Texas. Dial 3-7179 or 3-5684.

For ditching machine and dump truck service phone 3-4961. Also yard dirt, sand and gravel.

EMPLOYMENT E

HELP WANTED, FEMALE E-2

WANTED: LADY to do light housework for aged couple. Inquire 2011 Avenue K or Dial 3-3610.

RECEPTIONIST FOR medical clinic. Write Box 1086, Snyder, giving age and qualifications. No phone calls accepted.

WANTED: EXPERIENCED waitress. Apply between 9 a.m. to 2:30 p.m. or after 5 p.m. Village Restaurant. 1008 - 25th St.

WANTED: Two carhops. Must be neat and experienced. No phone calls. Apply Hilander Drive In, Big Spring Highway.

POSITION WANTED, F E-6

WANTED: JOB as general office worker. Have several years of experience. Dial 3-3326.

INSTRUCTION F

HIGH SCHOOL

ESTABLISHED 1897

STUDY at home in spare time. Earn diploma. Standard texts. Our graduates have entered over 500 different colleges and universities. Engineering, architecture, contracting and building. Also many other courses. For information write American School, O. C. Todd, 2401 29th Street, Lubbock, Texas.

Use Classified Ads

FINANCIAL G

PERSONAL LOANS G-2

PLEASE REMEMBER: A fair credit rating and a steady job makes it possible to get money from us, promptly and without red tape. Snyder Finance, 1701 26th. Dial 3-6335.

LOANS — Salary Personal

Quick — Courteous — Confidential
Personal Loans
$5.00 to $50.00
SNYDER FINANCE CO.
Dial 3-6335 — 1701 26th

Loans on anything of value. The Sportshop, 2413 Avenue S.

INSURANCE G-3

FOR SALE
CASH OR TERMS

Insurance Of All Kinds
Life - Casuality - Liability - Hospitalization - Fire and Automobile

RAYMOND PRATHER
Agency
505 East Highway
Dial 3-6789

NOTICE

Farmers Insurance Group Office has moved from 1900 30th Street to 2801 Avenue T.
Dial 3-4902

WOMEN'S COLUMN H

CHILD CARE H-3

CHILD CARE in my home by hour, day or night. Dial 3-5067.

WILL CARE for your children day or night. Mrs. Bama Davis, 803 26th Street. Dial 3-5605.

CARE for your children day and night. Free transportation Mrs. J. C. Beavers, 501 25th. Dial 3-3935.

CHILD CARE in my home day or night. $1.25 per day. 415 30th. Street. Dial 3-6983.

CHILD CARE in your home nights. Mrs Johnson. 1000 28th. Street. Dial 3-3612.

SEWING H-6

Sales –
Rents—
Repairs—
Free Delivery

SINGER SEWING CENTER
159 Walnut—Phone 300
Colorado City

LAUNDRY SERVICE H-5

WILL DO ironing. Dial 3-5550. 800 27th Street

IRONING $1.00 per dozen. Large pieces 15 cents each. Contact at 801½ 24th Street.

MISCELLANEOUS H-7

FOR WATKINS PRODUCTS, DIAL 3-5358.

FARM EQUIPMENT J-1

FOR SALE: Factory built, two horse trailer. In good condition. Priced to sell. Dial 3-7181.

FOR SALE

Ford tractor used only 451 hours. Four wheel hydraulic jack, two disk plow, blade, two-row equipment, lister-planter, cultivator, godevil, stalk cutter. All for $1,650.00. Will take lot in Lubbock, house trailer or new car on trade.
Ford car and 5x8 steel bed grain trailer both for $200.00.
Two compartment 16-foot chest type food freezer.
Servel Gas 8-cubic foot refrigerator.

Contact
Mrs. John M. Carter
Route 1 — Slaton, Texas
Highway between Slaton and Posey

HOUSEHOLD GOODS K-4

SPECIAL

At Bernson Furniture Company Quit Business Sale, you can get a 10½ foot refrigerator, full size De-Luxe Gas range, chrome dinette table with six chairs, sofa bed and chair and two tables for the living room along with a rocker, a two piece bedroom suite, mattress and box springs; all you need to start house keeping with for only $50.00 down and payments of about $40.00 per month, so see this value while Bernson Furniture is quitting business.

1500 28th. — Old Hi School Bldg.

Use Classified Ads
They Get Results

FARMER'S EXCHANGE J

FARM EQUIPMENT J-1

M-FARMALL tractor, tool bar and skip row cultivator. $1200.00. Good condition. Inquire Production Credit, 1824½ 25th.

GRAIN, HAY, FEED J-2

FOR SALE: 4,000 bundles headed red caffier. 5c bundle. Two miles north Hermleigh. Roy Goebel.

LIVESTOCK J-3

REGISTERED BERKSHIRE Hogs for sale. Contact O. W. Richburg, Route Three Hermleigh, or Dial 3-7085.

MERCHANDISE K

BUILDING MATERIAL K-1

PAY CASH
and save

2x4 Precision Cut Studs	$5.45
1x6 Sheathing (White Pine)	$5.45
2x4 & 2x6 8 foot - 20 foot	$6.95
15 lb. Asphalt Felt (432 feet)	$2.45
8-d & 16-d Box Nails (per keg)	$10.95
4x8 ½" Sheetrock (Per Sheet)	$1.68
24x24, 2 Light Window Units	$9.95
2-0x6-8 Mahogany Slab Door	$5.55

VEAZEY CASH LUMBER CO.
1 mile West On Lamesa Highway
Phone 3-6612

DOGS, PETS, Etc. K-3

FOR SALE: Registered Pekingese pup. Dial 3-4625.

FOR SALE: Two Siamese kittens, male and female. Dial 3-3320.

FOR SALE: Fawn colored female Boxer. Registered, approximately two years old. Dial 3-5354 after 5:00 p.m.

HOUSEHOLD GOODS K-4

BUY TODAY

Children's Davy Crocket Rocker	$9.95
Two piece sectional couch	$30.00

Practically new Kroehler Hide-A-Bed. Reg. $289.00 for only $149.50

Only a few $3.00 lamps left

TOWN & COUNTRY
2403 25th Street — Dial 3-3362

A "BALANCE DUE" BARGAIN

Admiral Refrigerator	$269.50
Tappan Range	$179.50
Pair of full size Bed-springs	$35.00
Pair of Innerspring mattresses	$79.00
One two-piece bedroom Suite	$60.00
One two-piece living room suite with two tables	$148.50
One five-piece dinette suite	$129.95
One three-piece bedroom suite	$179.50

Regular price for all this furniture was $1,081.00

You can buy all this furniture for only $820.00

Take up payments of $40.20 per month. That is all you have to do. Come in and get the bargain of a lifetime at your—

TOWN AND COUNTRY
HOME FURNISHING
2403 25th. — Dial 3-3362

Compare Our Prices

New automatic Maytag washers. New wringer Type Maytag washers.

Service

A complete parts and service department. Ten years experience in servicing Maytag Appliances.

SNYDER TRUCK AND TRACTOR
East highway — Dial 3-3642

MERCHANDISE K

HOUSEHOLD GOODS K-4

SEWING MACHINES for rent by week or month. Service any make. Allen's Sewing Center. Dial 3-4812

SECOND HAND STORE furniture, miscellaneous items. Battery repairing, rebuilt batteries. Post Office Swap Shop 2301 Avenue R. Dial 3-6123

BARGAIN IN record players and used furniture. Giles Swap Shop, 2012 Avenue S. Dial 3-6552.

MUSICAL INSTRUMENTS K-5

PIANOS

Have several Good Rebuilt and Refinished Like New Used Pianos. Also two blonde Oak Cable Spinets and others. Cash or Terms. I will Rebuild your old Piano Like new.
Tuning $7.50
My prices are right
J. C. McBRAYER
Dial 3-3760
One mile on Clairemont Road
Box 332
Snyder, Texas

SPORTING GOODS K-8

SAVE $100.00
On A 25 Horse Power Evinrude Outboard Motor

PHIL'S AUTO APPLIANCE CENTER
East Side Of Square
Dial 3-3922

MISCELLANEOUS K-11

FOR SALE: Kenmore Visi-Matic washing machine with time clock and water pump. Excellent condition. Reasonable. See at 2105 Avenue S or dial 3-6825 after 5:00 p.m.

T V TOWER 73 foot complete with antenna, installed. $165.00. Dial 3-4481, 210 32nd.

TV BARGAINS

73' Triangle towers	$99.95
Antennas	$12.95 to $34.95
Rotaters	$19.95 to $34.95
Twin Lead	3c and 5c
620 Guy wire	1c foot
618 Guy wire	1½c foot

All towers installed labor free
Dial 3-4481 — 210 32nd St.
24-hour repair service

BEDROOMS L-1

BEST HOTEL: Cleanliness, Low Rates, Central Heating. Weekly—$7.50 up. Three blocks North of Square.

TUMBLEWEED COURTS: Weekly and monthly rates, telephones, air conditioned, tile baths, carpeted. New management. 3-5411

BAR-V MOTEL weekly rates. 24 hour telephone service. Highway 180 East. Dial 3-3543

FURNISHED APTS. L-3

FOR RENT: Furnished two-room apartment. All bills paid. $10.00 a week. 800 Avenue R.

THE SKYLINE MOTEL, modern apartments, children welcome. Panel-Ray heat, tile bath, hotel rooms, garages, maid service. Three minutes west on Lamesa Highway 180. Dial 3-6692.

CLEAN TWO-room modern apartments at Del Norte Courts. Lubbock Highway $10.00 per week

FURNISHED APARTMENT: Nice concrete block building, bills paid. Thornton apartments, Merrill Avenue, Boothland Addition. 3-6706

FOR RENT

One and two bedroom unfurnished apartments. Four blocks from square, two blocks from Furr's Food Store.
2705 Avenue O
Dial 3-5174

LOVELY FURNISHED duplex apartment. Very attractive. Couple only. 2607 Avenue E. Dial 3-4304.

RENTALS L

FURNISHED APTS. L-3

FURNISHED APARTMENTS
1. All utilities paid.
2. Newly Redecorated
3. One block shopping center.
4. Private baths.
5. Catering to Singles & Couples.

BILTMORE APT'S.
2702 Avenue E.
DIAL 3-9102

TWO ROOM furnished apartment, with private bath, and private enterance. 3212 Avenue U.

UNFURNISHED APTS. L-4

Waymar Apartments

1901-1918
Coleman Street

Unfurnished two bedroom apartments. Water and yard upkeep furnished

B. F. Pinnell — Manager
1712—25th Street
Phone 3-6942 or 3-5912

FURNISHED HOUSES L-5

THREE-ROOM and bath, furnished house. Corner 32nd and Avenue G. Apply 611 32nd.

FURNISHED AND UNFURNISHED houses 1810 Avenue O. Dial 3-7056

FURNISHED THREE-room house. Air conditioned, floor furnace. Bills paid. 2806 Avenue D. Dial 3-6455.

FOR RENT

Modern House Trailer With Chance To Buy.
Will Pay Cash For Your Trailer.
Will Trade And Finance
DIAL 3-9251

WANTED TO RENT L-8

WANTED TO RENT: Three-bedroom unfurnished home, must be nice, prefer fenced yard; will be given excellent care. No children. Dial 3-5431

REAL ESTATE M

HOUSES FOR SALE M-2

FOR SALE BY OWNER: Two-bedroom home. Central heating, cyclone fence, air conditioning. 100 x 120 corner lot. Detached garage. Call 3-3188, H. L. Hopper, for appointment.

YOUR BEST BUY

2200 41st Street—Ready in ten days—This lovely two-bedroom home on corner lot. You should see this home to appreciate the large rooms for spacious living. This is a real buy at $10,800.00, with two per cent down payment to Veterans plus closing costs.

2302 40th Street. To be started this week and finished in sixty days. A lovely three-bedroom, two baths home on a 75-foot lot in the beautiful Highlands Addition. Come by today and see these plans and start right now to plan decorating of your dream home.

203 36th Place. Jerald Smith will build a lovely two-bedroom home at this location. Paved Street and close to elementary school. Only $9,700.00, with two per cent down payment plus closing costs. Buy now and color scheme your own home.

SCOTT & SCOTT REALTY COMPANY
Big Spring Highway
Dial 3-6306 or 3-6307

REAL ESTATE M

HOUSES FOR SALE M-2

EQUITY IN two-bedroom home in Noble Heights. 3907 Muriel Drive. Dial 3-7113 or 3-3981.

FOUR ACRES AND A HOUSE

Well built home with double garage, on acreage completely fenced with cyclone fencing. Modern in every way. Also has rental unit with double garage on property. Well worth the asking price.

To Buy or Build
See
PINNELL REALTY CO.
For
FHA - GI - Conventional Loans
1712 - 25th.
3-3524 — 3-5912

EQUITY

3798 Avenue V. Lovely two-bedroom house with fenced back yard ready for immediate possession. Have a look at this one if you want a good location.

3725 Sunset Avenue. This home will sell at a very reasonable price and you should see it to appreciate many features. Call us for an appointment today.

SCOTT & SCOTT REALTY COMPANY
Big Spring Highway
Dial 3-6306 or 3-6307

ABRIM WITH PERSONALITY

is this lovely six-room and bath home, two bedrooms and den. Has 1,350 square feet of floor space, floor furnace and attached garage, plenty of storage space, G.I. Loan. $11,250.00.

TWO-BEDROOM HOME

spacious living room, large bedrooms, nice size dining room, big utility room, has touch plate wiring throughout, exquisite bathroom, breezway and garage, fenced backyard, on corner lot. Will take smaller house in trade.

For further information call—
JACK & JACK REALTY
1921—26th Street
Phone 3-3452

DON'T GIVE IT AWAY—

"Just get me an offer"
says the owner of this nice two-bedroom home in NOBLE HEIGHTS. It has some extras—for instance a lot of tile; an extra pantry; and the MONTHLY payments are EASY . . . Name your terms—we will consider em!

"Don't wait—we sell em!"
H&H Development Co.
503 E. Highway
Dial 3-4451 — 3-6683

LOTS FOR SALE M-4

FOR SALE: 150 x 150 foot lot. All utilities. East front. Bushy Hedges, 700 East 25th Street.

FOR SALE: Residential lots, located in 1000 block of 29th. Street. Henry Camp, dial 3-6207

REAL ESTATE M

FARMS-RANCHES M-6

FOR SALE

Three-hundred and seven acres of good farmland in Gaines County. Two good irrigation wells, sprinkler system. $130.00 per acre. Terms can be arranged with a substantial down payment. 113 acre cotton allotment for 1955.
Call
C. E. ROSS
3648 or 2123
Brownfield, Texas

FOR SALE — LEASE M-10

FOR LEASE: Choice location in Snyder for Super Service Station on Roby "Y." Write Box 693 or phone 3-6777, Hobbs, New Mexico.

FOR RENT-LEASE M-12

FOR RENT

One-half section southwest of Brownfield with sale of sprinkler system. Two good irrigation wells.
Call
C. E. ROSS
3648 or 2123
Brownfield, Texas

For expert craftsmanship...

Call on our factory-trained mechanics!

Save time and expensive labor costs by bringing your car to our service department. Our Service Craftsmen will locate your trouble quickly and efficiently—and make necessary repairs at the least possible cost. Any make, any model . . . we service them all!

PONTIAC SERVICE

CHIEFTAIN PONTIAC
811 25th — Dial 3-3421

OPEN
Under New Management
RAINBOW COURTS
1½ Miles East Of City On U.S. 84
Single Rates $2.50
Two Housekeeping Units Available—
Weekly Rates
Phone 3-5496

Big GIFT ...SELECTIONS!
WHAT TO BUY
AND
WHERE TO BUY IT!

For The Family

10,000 Items To Choose From
PHIL'S AUTO APPLIANCE CENTER
East Side of Square
Dial 3-3922

Gifts For All

USE OUR LAY-AWAY CHRISTMAS AND BIRTHDAY GIFTS
TOYLAND
1009 - 25th Street

For The Family

- Electric Appliances
- Television
- Tires
- Toys At The Best
- Many Other Gifts

MIXON TIRE AND SUPPLY
FIRESTONE STORE
1819 - 25th. — Dial 3-3411

Gifts For Children

- Wagons
- Tricycles
- Trucks
- Station Wagons
- Dolls
- Games Of All Kinds

COLEMAN'S SPORTING GOODS AND CAFE
Dial 3-3391

SNYDER FURNITURE CO.
4300 Avenue S
HAS FURNITURE
Dial 3-5259

FORD

NEW CAR TRADE-INS

54 CHEVROLET
Bel-Air
4-Door. Radio, Heater, and White Wall Tires. Two Tone Yellow and Green. Very Low Mileage.
$1,395

53 PONTIAC
Chieftain Catalina. 8 Cylinder. Radio, Heater, Hydramatic. Other Accessories. Local One Owner.
$1,395

52 OLDSMOBILE
'88' 4-Door. Equipped with Radio, Heater and Hydramatic, and Other Accessories. Two Tone Blue and White.
$1,095

A-1 A-1

SNYDER SALES CO.
Your Friendly Ford Dealer
1615—25th — Dial 3-6391

LET'S TALK TURKEY!

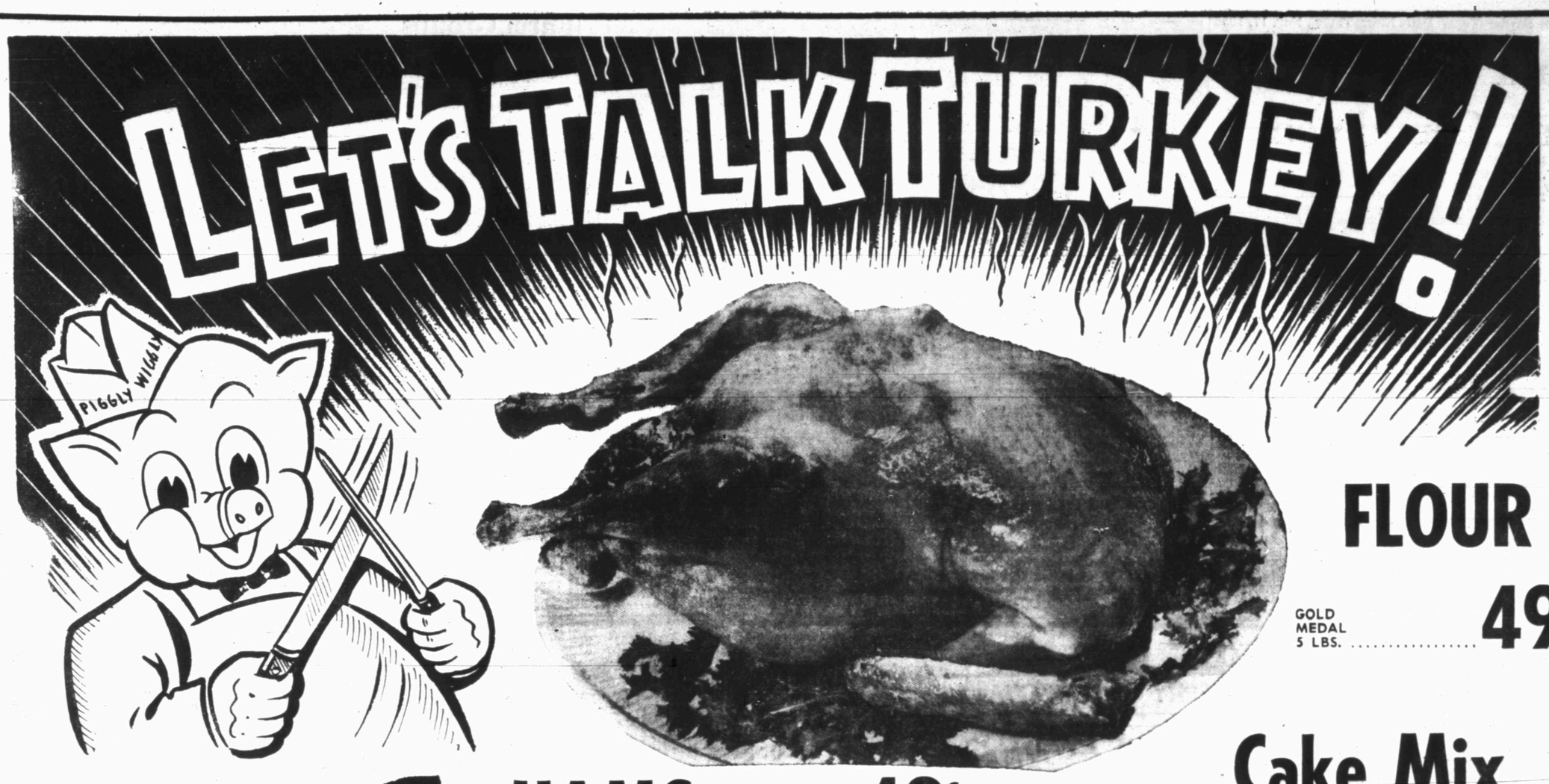

FLOUR GOLD MEDAL 5 LBS. 49c

Cake Mix

PIGGLY WIGGLY'S TOM TURKEYS 45c PER POUND

PIGGLY WIGGLY'S HEN TURKEYS 55c PER POUND

HAMS	Swift's Premium 12 to 16 Lbs., Lb.	49c
PICNICS	Swift Premium Fully Cooked, Lb.	39c
HENS	Oven Ready Lb.	49c
HAMBURGER	All Meat, Lb.	35c
ROAST	U.S. Choice Chuck, Lb.	49c
BACON	2 Lb. Pkg.	98c
SAUSAGE	Made In Our Market, Lb.	33c
BACKBONE	Lb.	49c
TENDERLOIN	Lb.	69c
PORK CHOPS	Center Cut, Lb.	59c
LONGHORN CHEESE	Lb.	49c
CHEESE	Kraft American, Lb.	49c
CELERY	STALK	15c
LETTUCE	LARGE HEAD EACH	14c
CRANBERRIES	1 Lb. Pkg.	25c
COCONUTS	Each	15c
ONIONS	Sweet Yellow, Lb.	7c
APPLES	Washington Delicious, Lb.	19c
YAMS	East Texas, Lb.	7c

BETTY CROCKER	White, Yellow, Devil Food, Lb.	33c
MARSHMELLOWS	10 Oz. Pkg.	19c
MRS. TUCKER'S	Less Coupon, Can	69c
CORN MEAL	Kimbell's 5 Lb. Bag	33c
CANDY	1 Lb. Jelly Drops	25c
PICKLES	Ma Brown Old Fashion, Pt.	29c
MINCE MEAT	Kimbell's Pkg.	25c
SPICED CRAB APPLES	2½ Jar	49c
SKOTKINS	Dinner Napkins, Box	25c
REYNOLDS FOIL	25 Ft.	29c
KARO	Pint White	23c
JELLO	Any Flavor 2 For	15c
PEACHES	Del Monte 2½ Can	33c
FRUIT COCKTAIL	Del Monte 303 Can	25c
HIPOLITE	Pt. Jar	25c
BEANS	Del Monte Whole Beans 303 Can	25c
SWEET POTATOES	No. 3 Can Home Folk	25c
PEAS	Del Monte 303 Can	21c
PINEAPPLE	Dole Crushed No. 2 Can	25c
PUMPKIN	Del Monte 303 Can	14c

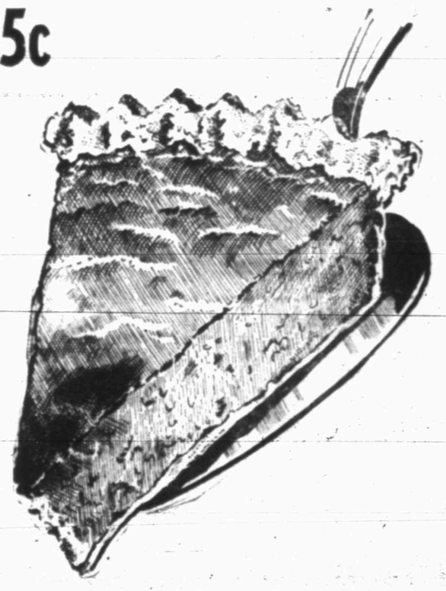

Cranberry Sauce TALL CAN ..... 19c **OLEO** RIO LB. 19c

PIGGLY WIGGLY ★ The Original SELF SERVICE ★

Steam Generating Plant Completed

KINGSTON, Tenn. (AP)—A celebration today marked completion of what the Tennessee Valley Authority calls the world's larges steam plant for generating electricity.

Equipment delays have postponed actual completion of the plant until later in the month but employes already had scheduled the celebration so TVA decided to let 'er rip.

The Kingston steam plant will be the fourth which TVA has put in full operation since 1951. It was built principally to satisfy the tremendous power demands of atomic installations at nearby Oak Ridge. Three other steam plants are under construction.

The plant will burn a 50-ton carload of coal every six minutes, or enough to heat four good-sized homes in Knoxville all winter. Its total annual coal consumption will be more than four million tons.

It will use more than one million gallons of water per minute, more than is used for all purposes in New York City, in its nine steam condensers and other water-cooled equipment.

It cost nearly 200 million dollars, and required more than 22 million man-hours of planning, designing and construction.

It will have a rated capacity of 1,600,000 kilowatts energy, 15 times the capacity of Norris Dam, TVA's first hydroelectric facility which was completed 19 years ago. Even this, however, is 400,000 kilowatts short of Oak Ridge power needs, and the remainder is made up by other TVA facilities.

When the Kingston plant's ninth and last generating unit goes into operation, it will boost TVA's steam-generating capacity to a total of more than five million kilowatt. This compares with a total hydro capacity of the agency's system of about 3½ million kilowatts.

The plant has been producing at part-capacity since the first unit went into operation last Feb. 8.

Other steam plants completed by TVA since 1951 are Johnsonville, in west Tennessee; Widows Creek, in northeast Alabama; and Colbert, in north Alabama.

Security Law Facing Test

WASHINGTON (AP)—The five-year old McCarran internal security law, designed to control subversive organiations, faced its first Supreme Court test today in an appeal by the U.S. Communist party.

The party challenged the constitutionality of the act, under which it has been ordered to register as a puppet of the Soviet Union. Similar orders are pending against a number of other allegedly Communistic-dominated groups.

Unless the law is struck down, the party said, it will be outlawed and "the liberties of countless non-Communists imperiled."

The McCarran Act, passed in 1950 over President Truman's veto, set up the procedure under which the party has been ordered to list its officers and members with the Justice Department and to give a financial accounting.

Defending the law, the Justice Department contended it was directed at "the threatened destruction through force, violence and deceit of our constitutional form of government and the subjection of the nation to the domination and control of a foreign dictatorship."

The issue went before the high court on a Communist appeal from a 2-1 decision by the U.S. Court of Appeals here that the law is valid. The government asked that this decision be affirmed and that an order by the Subversive Activities Control Board requiring the party to register be sustained.

Bingo Games Banned By Synagogue Group

KIAMESHA LAKE, N.Y. (AP)—The United Synagogue of America has banned bingo or other games of chance for fund raising.

The ban was contained in a code of synagogue practice adopted yesterday at the group's convention.

The organization's executive director, Rabbi Bernard Segal, said that in the past congregations have been guided by state laws in regard to bingo, but added: "In the spiritual life the end does not justify the means."

The convention represents 585 congregations and about a million Jews of the Conservative branch of Judaism in the United States and Canada.

Worthington Ins. Agency

Complete Insurance Service

● Fire ● Auto
● Life ● Accident

1923 26th — Phone 3-3352

● Inland Marine

27½% DIVIDENDS have been returned to Texas policyholders

More than 25¢ out of every $1 has been returned, year after year, to Texas policyholders by State Farm Mutual, the "Careful Driver Insurance Company."

"It pays to know your STATE FARM AGENT"

L. H. SHOOPMAN, Agent

Phone 3-7266

Snyder, Texas

INTRODUCING 1956 NASH CARS—Bob Dupree, owner of Dupree Motors, 1605 Twenty-fifth Street, Jack Dupree, and Henry Whitehurst, are shown above inspecting the new Nash automobiles for 1956 now on display by the firm. At left is the Statesman featuring a new valve-in-head 130-horsepower six-cylinder engine. The other two are Ambassador Supers, the one in center featuring the six-cylinder engine, and the one at right featuring the 220-horsepower V-8 engine. Addition of parking lights at the point of the front fenders, and exterior trim changes give the cars a completetely new appearance this year. (Lee Watson photograph)

Farm Groups Meet Friday

Representatives of four farm agencies will meet at 9:30 a.m. Friday at the Agriculture Stabilization and Conservation office to forumlate 1956 Agriculture Conservation Program practices and compile the ACP handbook.

Attending the annual meeting will be members of the ASC county committee and community committees, supervisors of the Upper Colorado Soil Conservation District, ASC office manager Henry Burchett, Farmers Home Administration supervisor Joe Box, SCS chief Guy Moore, and County Agent Oscar Fowler. Judson McGaha, chairman of the county ASC committee, will head the meeting.

About 15 practices are expected to be included in the county's 1956 program, these chosen from about 25 total practices available. These will be conservation practices which provide for federal cost sharing. Most of them will be this year's practices brought up to date and continued.

Bernson Furniture Quitting Business SALE!

Means Business Price

Buy Any Living Room Suite At Low Sale Price With No Down Payment, No Carrying Charges And 1 Year To Pay!

BERNSON FURNITURE CO.

1500 - 28th. Ph. 3-6653

PROTECT YOUR Air Conditioner

Made To Order, Water Proof

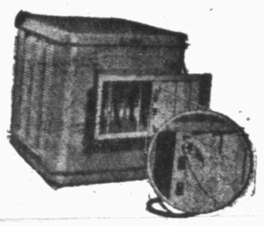

CANVAS COVERS

Most Sizes In Stock

Prices From $7.50 Up

Now Is The Time To Prepare Your Air Conditioner For Winter!

Call Us For Price And Installation — PHONE 3-7161

G. W. HICKS

1812 - 30th St.

Hosts of Preferred Gifts for Thrifty Giving

Fashion-wise handbags

Many styles .... 2.98 plus tax

Winter's smartest shapes, colors in plastic with the look of leather. Come see!

Virgin Orlon*

cardigans 3.98

Washable as her hands . . . won't shrink, stretch or fade. Sizes 34 to 40.

Nylon dusters

Quilted 10.95

White, pink, or aqua rosebud printed nylon with lace trim. Women's 12 to 20.

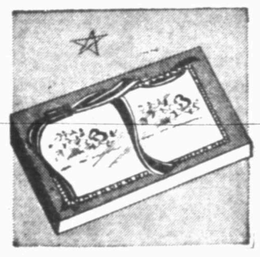

Percale cases

Boxed set 1.98

Embroidered designs that will please every taste. Wide choice of colors.

Easy-to-wash sport shirts

for men 2.98

Tub-happy rayon gabardine sport shirts have extra-long tails, action backs. Colors a-plenty. S-M-L-XL.

Sanforzed combed cotton shirts he's sure to like

End-and-end madras, oxford cloth or fine broadcloth

White, colors . . . men's sizes 14 to 17, just 2.98

2 for 5.50

"DONFIELD" white shirts of combed, mercerized, Sanforized broadcloth. "DONFIELD" blue, green, sand or grey madras shirts. BUTTON-DOWN COLLAR shirts of pink, blue or mind oxford cloth. Compare!

Gracefully styled nylon tricot gowns

She'll never iron!

6.95

Lace-lavished opaque nylon tricot gowns in pink, blue or mint. Women's S-M-L.

Nylon shawls

for babies 4.98

White, pink, blue, maize, or mint. Knotted fringe.

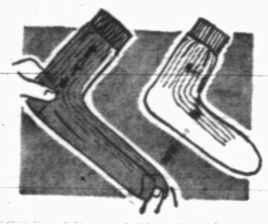

S-t-r-e-t-c-h nylon anklets

for all men 79c

Fit perfectly, won't bind or sag. Long-wearing. Wide choice of colors, designs.

Boys' stretch sox 59c

Free Gift Wrapping

Opaque Nylon tricot slips

by Lorraine 3.98

White, pink, champaign, navy, blue, flame, black or beige; women's 32 to 42.

Warm blankets

Gift-boxed 3.98

Estron-filled quilted blanket of white or pastel acetate tricot. Crib size 36x50.

Hand-beaded cape leather slippers

White bunny fur trim
Women's sizes

2.98

"Sioux-Moc" slippers made of supple cape leather in white, blue, pink, black, red or turquoise. 4 to 9.

ASK ABOUT OUR DINNERWARE PLAN

A 5 piece Setting Available With A Merchandising Card.

Our Own Silhouette—

Mist-sheer! Pair 98c

New Chadolon process nylon stretches to the shape of her legs . . . won't bind or droop. Beigetone or taupetone.

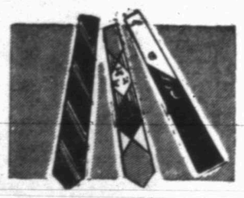

Tie Perfect Knots

Thrifty-priced ... 1.50

Wool-lined "Donfield" ties tie perfect knots. Designs for every taste . . . many in fashion-favored charcoal, pin, and helio. Compare!

Free Comics for Kiddies!

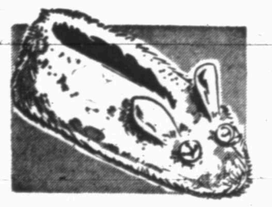

Cuddly rayon Plush slipper

for infants $1

Cozy-warm slippers have tiny bells that jingle when the baby moves. Pink or blue.

Comb, curl or wash her hair

23" tall 5.95

Rooted spun plastic hair; Latex body, Vinyl arms and legs. Completely dressed.

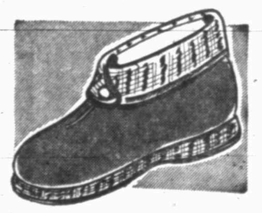

Our cozy-warm felt slippers

for children 1.69

Zipper plosure makes them easy to put on, take off. Red or royal; sizes 5 to 2.

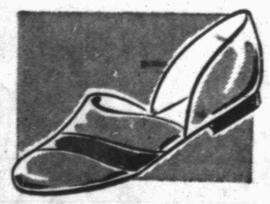

Made for foot comfort, wear

for men 2.98

Thrifty opera slippers of gleaming kid leather with long-wearing flexible soles. Brown in sizes 6 to 12.

Men's pajamas

Sanforized 2.98

Striped cotton pajamas in coat or middy style. His favorite colors. A, B, C, D.

Cotton flannel . . 2.98

What a value

2-Piece Set 2.98

Bath mat sets of thickly tufted cotton chenille. 20-33 rugs have skid-resistant Latex backs. Many hues.

Heirloom bedspreads

96x110 size ... 12.95

Authentic reproductions of antique spreads are woven or care-free cotton. Reversible. Bleached or antique white.

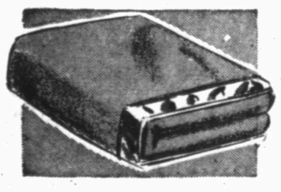

Extra-long, warm blankets

72x90 size 10.95

4¼-pound blend of rayon and Orlon; shimmering 7" binding. Reversible! Two blankets in one! Compare!

Boxed costume jewelry she's sure to like

Come early! .. $1.00 plus tax

Earrings, pins, necklaces and bracelets in many sizes, colors, and designs.

Remember, a merry Christmas begins at

McDONALD'S

THE SNYDER DAILY NEWS

VOL. 6, No. 173 — SNYDER, TEXAS, THURSDAY, NOVEMBER 17, 1955 — SECTION B

PANCAKE-LIKE MOCK TORTILLAS WITH REFINED BEANS
. . . beans prepared with meat and topped with tomato sauce

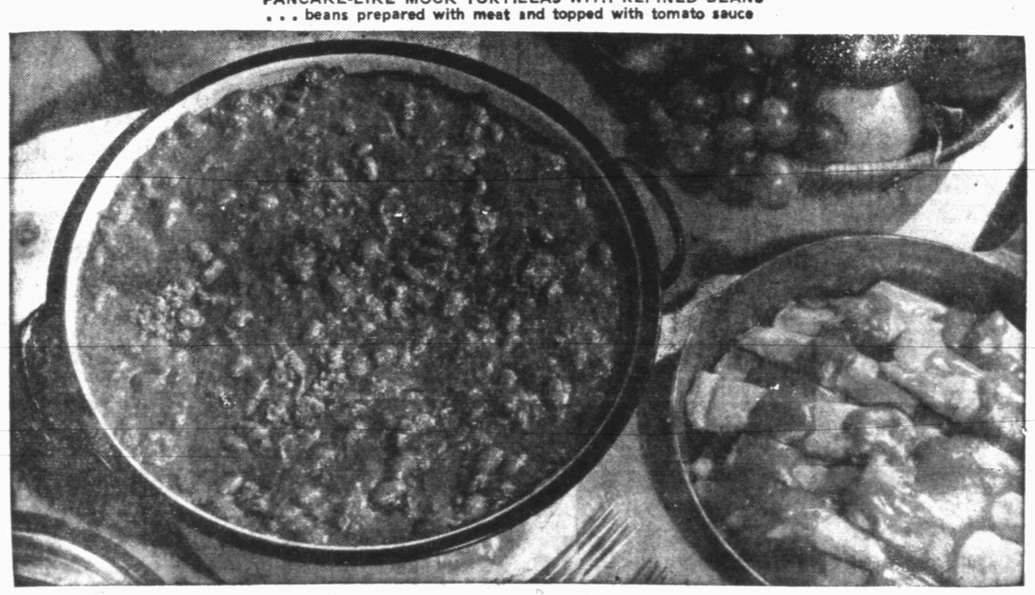

CHILI CON CARNE IS BASIS FOR MANY MEXICAN DISHES
. . . can be eaten alone with crackers or tortillas

English Contribute Chili Powder To Mexican Food

The northerly gusts sweeping in and out of West Texas these days send the cook scurrying to the kitchen for something warming for supper.

The something warming is often seasoned with chili powder. Because chili powder's main ingredient is ground chili peppers grown south of the border, the Mexicans get the credit for the blanding of spices.

But the world-treking English really deserve the credit, for, so the story goes, a band of English settlers in Texas grew homesick for the curry they had learned to love back in England.

The many herbs and spices that go into curry powder were not available, so the English created their own American curry," by grinding and mixing the chili peppers and oregano long combined in Mexican cookery.

Our eggplant recipe is another American adaptation of Mexican food.

CHILI EGGPLANT PARMIGIANA

3 cans (1 pound each) chili con carne
1 small eggplant, peeled and thinly sliced
1 package (8 ounces) Mozzarella cheese, thinly sliced
1 can (15 ounces) tamales, drained
½ cup grated Parmesan cheese

Spread half the chili in bottom of 13x9x2-inch baking dish. Arrange eggplant and half the Mozzarella cheese slices over chili. Spread with remaining chili; arrange remaining Mozzarella cheese over top. Bake in moderate oven (375 degrees F.) 45 to 50 minutes; or until eggplant is tender, remove from oven, top with tamales and Parmesan cheese. Return to oven and bake 10 minutes longer. Makes 8 servings.

CHILI CON CARNE

¼ cup olive oil
2 pounds lean beef (cut in ¾-inch cubes)
¼ pound beef suet (cut in ¾ inch cubes)
1 cup minced onions
2 cloves garlic, mashed
2 tablespoons chili powder
1 tablespoon paprika
2 teaspoons oregano
Salt and Pepper

Heat olive oil, add beef and suet and cook until meat is brown. Add onions and garlic and cook about 5 minutes, stirring constantly; then stir in the chili powder, paprika, oregano, salt and pepper. Add about 1 cup of water and let mixture simmer until meat is tender. As mixture cooks, add more water if necessary. Serve with rice or beans. Serves 8.

MOCK TORTILLAS WITH REFRIED BEANS

1 cup milk
3 eggs, well beatn
½ cup sifted all-purpose flour
½ cup cornmeal
½ teaspoon salt
Refried bean and meat filling
Chili tomato sauce

Combine milk and eggs. Add the next 3 ingredients and mix well. Brush a 5-inch skillet with oil or shortening. Heat. Add about 1½ tablespoons of the batter. Tilt until it completely covers the pan. Cook on one side only. Turn out onto cooky sheets, cooked side up. When all pancakes are cooked, put a heaping tablespoon of the refried bean and meat filling on each. Roll up. Fasten ends with a toothpick. Bake on the cooky sheets in a preheated moderate oven, (350 degrees F.), 20 minutes or until golden brown, or fry until brown over medium heat. Serve with Chili Tomato Sauce. Yield: 24 tortillas.

REFRIED BEANS AND MEAT FILLING

3 tablespoons bacon drippings or olive oil
¼ teaspoon granulated garlic
¾ cup chopped green pepper
¾ cup chopped onion
3 to 4 teaspoons chili powder
3 cups drained canned red kidney beans
1 cup bean liquid
1½ teaspoons salt
½ teaspoon ground black pepper

Cook first 6 ingredients together in a skillet until meat is brown. Mash 1½ cups beans and add with the bean liquid, salt and black pepper to the meat; cook until medium thickness. Add the remaining beans; leaving them whole. Heat thoroughly.

CHILI TOMATO SAUCE

2 eight-ounce cans (2 cups) tomato sauce
2 tablespoons finely chopped onion
1 teaspoon crumbled whole oregano leaves
1 teaspoon crumbled whole basil leaves
1 teaspoon chili powder
Finely chopped onion for garnish

Cook all ingredients (together in a saucepan for 10 minutes. If desired, garnish with chopped onions. Yield: 2 cups.

MEXICAN ORANGE CANDY

3 cups granulated sugar
1½ cups hot water
½ cup instant powdered cream
5 tablespoons butter or margarine
1 teaspoon grated orange rind
1 cup nutmeats

Place 1 cup sugar in large pan. Cook and stir over moderate heat until sugar is melted and a golden color. Add water, instant powdered cream and remaining sugar. Stir until sugar is dissolved, then cook to 242 degrees F., or until a small amount of mixutre forms a firm ball in cold water. Remove from heat and mix butter and orange rind. Cool to 110 degrees F., or until mixture becomes thick and creamy. Pour into buttered pan. Cool until firm. Makes about 2 dozen pieces.

CHICKEN TAMALE PIE

2 cups corn chips
1 medium onion, chopped
1 clove mashed garlic
1 cup chopped cooked chicken
½ cup grated cheese
1 can tomato soup
½ cup water
1 teaspoon chili powder
½ cup corn chips
½ cup grated cheese.

Place 2 cups of corn chips in a casserole. On this arrange a layer of onion, garlic, chicken and ½ cup grated cheese. Over this pour 1 can soup heated with water and chili powder. Top with remaining corn chips and cheese. Bake at 350 degrees F. for 15-20 minutes.

MASA

3 pounds ripe corn
3 ounces quick lime
3 quarts water

Shell corn into granite dishpan or iron pot, add quick lime, water to cover corn, boil until corn begins to peel. Remove from fire, cool. Rub corn between hands until skin and kernel separate, then rinse in cold water until corn is white. This corn is called nixtamal. Run through food chopper several times or grind upon a metate or in a mortar until nixtamal is a fine, soft dough. This dough is called masa. Yield: About 6 pounds.

For tortillas, shape masa into cakes about 5 inches in diameter; pat out thin. Bake on lightly greased griddle, turning frequently so tortillas are thoroughly cooked. Yield: About 6 dozen.

AVOCADO SALAD

3 avacados
1 large ripe tomato
1 cup chopped celery
6 tortillas
1 tablespoon red chili puree
1 tablespoon finely chopped onion
1 tablespoon minced, peeled green chile
½ teaspoon salt

Mash peeled and seeded avocados in red chili puree; add remaining ingredients, minced very fine. Mix with French dressing and serve on lettuce leaves. Serve with tostadas. To make tostadas, cut tortillas in quarters and quick fry in very hot (350 degrees F.) deep fat.

TACOS WITH PEPPERS

2 medium size onions
1 cup shortening
1 small can sweet peppers
3 large tomatoes
½ cup clotted (sour) cream
2 ounces grated cheese
6 tortillas
Salt to taste

Cut pepper into strips. Slice onions and fry in 2 tablespoons of shortening. Add peppers and tomatoes to the fried onions and fry 5 minutes longer. Add clotted cream, your favorite cheese and salt. Fry this mixture over a very hot heat, for 2 minutes. Fill tortillas.

WEDDING CAKES

1 cup butter or margarine
½ cup powdered sugar
½ teaspoon vanilla
1¾ cups sifted flour
½ cup chopped pecans

Cream butter and sugar. Blend in the vanilla, flour, and nuts. Chill. Shape into small balls about the size of a hickory nut. Place on an ungreased baking sheet and bake at 350 degrees F. for 20 minutes. When cold, sprinkly with powdered sugar.

Bernson Furniture Quitting Business SALE!

We Mean Business!
All Merchandise Must Go!
Furnish A Room Or Your Home On Super Bargains—

BERNSON FURNITURE CO.
1500 - 28th. ....Ph. 3-6653

Every Type of Insurance
FIRE — CASUALTY — BONDS — LIFE
ACCIDENT & HEALTH
CONVENTIONAL — FHA LOANS
DEPENDABLE SERVICE
Pinnell Insurance Agency
1712 25th Street — Phone 3-5912

Morton's
HONEY

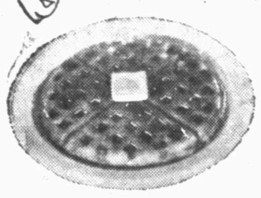

Good with Waffles

Clear as sunshine, blended of the purest honeys, that's MORTON'S HONEY. Served on pancakes, waffles, hot biscuits or corn bread . . . MORTON'S HONEY is the best yet!

Also MORTON'S SYRUP

Morton Foods
DALLAS • FORT WORTH • LUBBOCK

SHOP CATES AND SAVE

Clary's Grade A FRYERS Each	79c
Steak T-Bone & Sirloin, Lb.	49c
BOLOGNA Lb.	25c
Family Style Steak Lb.	33c
Dry Salt Bacon Lb.	29c
Bacon Squares Sugar Cured Lb.	25c
SAUSAGE Pure Pork Lb.	29c
BACON Wilson's Thrift Sliced, Lb.	39c
Pork Chops Lb.	45c
BACON Grade A Slab, Lb.	43c
Pure Lard 3 Lbs.	49c
Pork Roast Lb.	39c
Sweet Potatoes In Syrup No. 2½ Can	23c
Pork & Beans Kimbell's 300 Size Can	10c
White Marshmellows 2 Pkgs.	25c
FLOUR Kimbell's 25 Lb. Bag	1.79
FLOUR Kimbell's 10 Lb. Bag	79c
Pinto Beans 4 Lbs.	39c
Diamond Cream Style CORN 2 Cans	25c
MILK 2 Tall Cans	25c
Cherries Chocolate Covered Box	55c
Cal Rose In Syrup Peaches No. 2½ Can	29c
Toilet Tissue Roll	5c
Lettuce Large Head	10c
50 Lb. Bag Colorado Red SPUDS	1.59
Carrots Cello Bag	10c
Tomatoes Fresh	19c

We Have A New Shipment Of Fireworks

• PRICES GOOD THURSDAY EVENING THROUGH MONDAY

CATES Grocery & Market
1½ Miles North Of Square — Lubbock Highway—Phone 3-9278

More and More People Are Finding A Convenient Place to Trade, a Friendly Atmosphere and the Prices Are Right.
That's Why We Say—"TRY LIEB'S!"

Jackpot This Week $55.00
No Winner Last Week!
Be sure to register at Lieb's for the Jackpot . . . No purchase necessary. You do not have to be present to win. We invite you to come in and register!

Large Bar DIAL SOAP	16c
Sun Spun APPLE SAUCE 303 Can	2 For 25c
Libby's PUMPKIN 303 Can	2 For 25c
Heinz KETCHUP 14 Oz.	25c
Libby's FRUIT COCKTAIL 303 Can	23c
Libby's GREEN LIMA BEANS 303 Can	25c
Libby's TOMATO JUICE 46 Oz.	25c
Our Darling Cream Style GOLDEN CORN 303 Can	2 For 33c
Libby's Sliced or Crushed PINEAPPLE No. 1 Can	2 For 33c
Libby's Sliced BEETS 303 Can	15c
Kuner's KRAUT 300 Can	2 For 25c
Kuner's, Sour or Dill PICKLES 8 Oz.	2 For 35c
Van Camp's BEANS & WEENIES 8 Oz.	19c
Our Value, Elberta PEACHES No. 2½ Can	29c
KLEENEX 200 Count	2 For 25c
Doeskin TOILET TISSUE	2 For 25c
Sun Spun OLEO Lb. Pkg.	19c
Ocean Spray Cranberry Sauce Can	23c
TIDE Large Box	29c
Campfire Marshmellows Good For Salads, Lb.	19c
Tom Thumb, Shelled PECANS 6 Oz. Pkg.	59c

We Say "Thanks" To You For The Fine Business In Our Market Last Week — And To Show Our Appreciation Here Are A Few Of The Many Specials This Week . . . Gooch's Blue Ribbon Meats

ROUND STEAK Lb.	79c
SIRLOIN STEAK Lb.	69c
CHUCK ROAST Lb.	39c
HENS 4 to 6 Lb. Lb.	49c
HAMS Half or Whole Lb.	49c
ORANGES Calif.	2 Lb. 25c
BANANAS	2 Lbs. 25c
CABBAGE Fresh Green Lb.	5c

OPEN 7 A.M. 'til 11 P.M.
FOR YOUR CONVENIENCE

LIEB'S CASH GROCERY
Phone 3-9258 — Big Spring Highway

Israel Arms Sale Studied

WASHINGTON (AP) — The odds of U. S. law and foreign policy are strongly against approval of the quick cut-price, easy-term sale of weapons which Israel is asking.

How much armament she may be permitted to buy under cash terms required by law has not yet been decided. That matter is under study by officials of the Treasury, State and Defense departments. Officials said they expected no precipitate decision.

Secretary of Defense Wilson told his news conference yesterday his department will "carry out promptly" whatever decision is reached by President Eisenhower and the State Department. He said he had not yet seen the list of requested arms, which Israeli Amto the State Department yesterday.

The total cost, kinds and amounts of arms asked by Israel was a closely held secret. But the total was known to run into the tens of millions of dollars and to cover antitank, antiaircraft and submarine killing equipment.

Eban would say only that his itemized list was in "markedly lesser quantity" than Egypt's reported 80 million dollar deal with Communist Czechoslovakia for 100 to 200 MIG15 jet planes, a like number of heavy tanks and six submarines along with assorted artillery and ammunition.

No sooner had Israel submitted her list yesterday than Egyptian Ambassador Ahmed Hussein arrived at the State Department to protest.

This country has gone no farther thus far than to promise "sympathetic consideration" of any arms request Israel might make.

Israel is eligible to receive U.S. military equipment under the 1949 Mutual Defense Assistance Act. But the specified terms, to which Israel agreed in 1952, are cash on the barrelhead. Since 1952 about a million dollars in military goods, principally radios and other signal equipment, have been sold by the United States to Israel.

She is not now eligible for free arms under this country's foreign aid program.

Eban's appeal emphasized Israel would like a deal which would provide weapons at "a most lenient consideration of credit and price."

Seven Michigan counties have more than 300 lakes each.

Since the beginning of the Korean War, the United States has made $1,618,736,000 worth of military purchases in Japan.

Red Leaders Heading East

MOSCOW (AP) — Soviet Premier Nikolai Bulganin and Communist party boss Nikita S. Khrushchev, shivering in the early morning wind, took off today on a 5,000-mile "woo the East" tour.

Two planes carried the top Soviet leaders and about 60 aides on a trip to India, Burma and Afghanistan. They are repaying visits by Indian Prime Minister Nehru to Russia last spring and Burmese Premier U Nu, who has just completed a long tour of the Soviet Union.

Bulganin and Khrushchev shook hands with about 20 diplomats seeing them off at the floodlighted military airport. No Western envoy was present.

The Russians are expected to spend about two weeks in India and a week each in Afghanistan and Burma.

The Moscow radio said the party included Deputy Foreign Minister Andrei A. Gromyko, Minister of Culture N. A. Mikhailov and the deputy ministers of agriculture and foreign trade.

In New Delhi, the Indians were making elaborate preparations to receive their state visitors. Special trains were arranged to bring in spectators from a radius of 200 miles.

Snowplow Is Pushed Through To Hunters

OGDEN, Utah (AP) — A snowplow, churning up a mountainside through powdered, drifting snow, last night reached nine hunters stranded by a snowstorm at an isolated ranger station since Monday. They had spent two nights of subzero cold in the station, which was stocked with food and firewood.

Dr. John F. Blum
and
Dr. J. A. Nesbit
Associate
OPTOMETRISTS
Phone 3-3992 Snyder, Texas
N.W. CORNER OF SQUARE

Bernson Furniture
Quitting Business
SALE!
We Mean Business!
All Merchandise Must Go!
Furnish A Room Or Your Home On Super Bargains—
BERNSON FURNITURE CO.
1500 - 28th. Ph. 3-6653

Dial 3-3111 . . . Get Details Of The Amana Plan

not 1 or 2 . . . but ALL these exclusive extras are yours with

THE Amana "stor-mor" FOOD FREEZER

Guaranteed to Outperform All Others

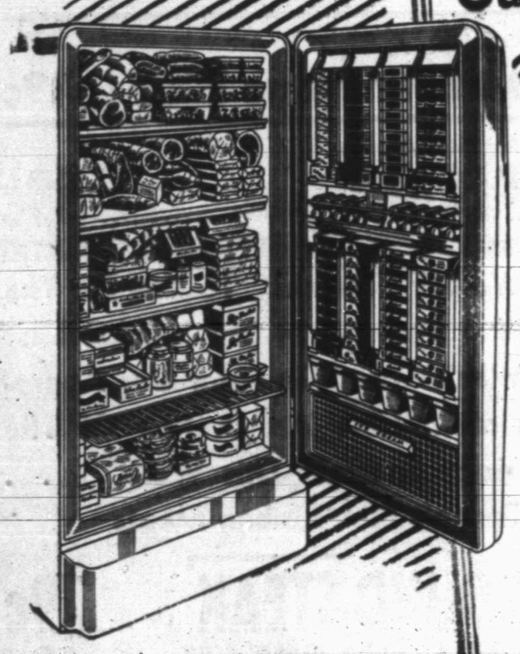

Here's Why...

ONLY THE AMANA FREEZER HAS . . . THE "stor-mor" DOOR . . .
Holds more food than other freezer doors . . . 80 extra pounds . . . a full month of meals.

ONLY THE AMANA FREEZER HAS . . . AUTOMATIC FOOD SERVERS . . .
The first package stored is the first served. AUTOMATICALLY.

ONLY THE AMANA FREEZER HAS . . . AUTOMATIC INVENTORY CONTROL . . .
Eliminates bothersome food keeping records.

ONLY THE AMANA FREEZER HAS . . . ADJUSTABLE FOOD HOLDERS . . .
Fit any standard size food package.

ONLY THE AMANA FREEZER HAS . . . AUTOMATIC FULL VISION LIGHT . . .
Illuminates "stor-mor" door and freezer . . . making food selection easier . . . faster!

ONLY THE AMANA FREEZER HAS . . . REDDI-DIP ICE CREAM CONDITIONER . . .
Keeps ice cream dairy fresh . . . always just right.

SIX FAST FREEZING SHELVES . . .
Every shelf a fast freezing plate, plus freezing coils in top and bottom, too. Freezes foods faster and maintains "even zero" temperatures, preserving foods best for a longer period of time . . . economically!

5 YEAR FREEZER WARRANTY...
On the complete refrigeration system.

5 YEAR FOOD PROTECTION PLAN...
Against food spoilage due to mechanical failure of the refrigeration system.

The AMANA "stor-mor" FREEZER with all its superior features costs no more than ordinary freezers . . . in many cases, less!

COME IN TODAY . . . Learn ALL the reasons why the AMANA "stor-mor" FREEZER is best for you. Why it's the only freezer GUARANTEED TO OUTPERFORM ALL OTHERS

SAVE ON FOOD COSTS!

Get Details on the Amana Food Plan . . . Only 10% Down On The Cost of an Amana Food Freezer Delivers Freezer Fully Stocked With Four Months Supply of Meats, Frozen Foods and Juices at Wholesale Prices.

JONES LOCKER PLANT

2003 25th St. Phone 3-3111

49c SALE — This Is Sunbeam's First Great — 49c SALE
49c SALE — 49c SALE — 49c SALE — 49c SALE

ROUND STEAK Baby Beef Lb. . 49c

Pride Of The West
GRADE A FRYERS lb. . . . .
GROUND ROUND lb. . . . .
CALF LIVER 2 lbs. . . . . .
Wisconsin
LONGHORN CHEESE lb. . . .
Wilson's Crisprite
BACON lb. . . . . .
CHOICE BEEF CHUCK ROAST lb.
LEAN PORK STEAK lb. . . .
ALL CANNED BISCUITS 4 Cans
PIKES PEAK ROAST lb. . . .

49c

Kimbell's Best
OLEO 3 lb. pkgs. 49c

Kimbell's
Pork & Beans 5 Cans 49c
Gold Medal
FLOUR 5 Lb. Sack 49c
Diamond
Tomato Juice 2 46 Oz. Cans 49c
Austex Spaghetti &
Meat Balls 2 Cans 49c
Diamond
CORN 4 Cans 49c
Diamond Cut
Green Beans 4 Cans 49c
Sunshine
Crackers 2 1-Lb. Boxes 49c
Kim
Dog Food 6 Cans 49c
Curtis
Fruit Drops 15 Pkgs. 49c
Grapette
Flavors 2 16 Oz. Jars 49c
Kimbell's
New Potatoes 4 Cans 49c

Diamond
Hominy 5 No. 2 Cans 49c
Gerber's Strained
Baby Food 6 Cans 49c
Hipolite
Marshmellow Creme 2 Jars 49c
Kimbell's
Butter Beans 4 Cans For ... 49c

One FREE Can Of Kimbell's No. 2 Can Of Chili To Every Person 49 Years Old — Who Registers At Our Store This Week End!

Kool-Aid 12 Pkgs. 49c
Yellow Work Gloves 3 pr. 49c
Diamond
Green & White Limas 3 cans 49c
Diamond — 5 Cans
Blackeye Peas & Bacon 49c
Diamond
Tomatoes 4 Cans 49c

Tokay
GRAPES 5 Lbs. 49c

Golden Ripe Bananas 4 Lbs. 49c
LETTUCE 3 Heads 49c
Russet Potatoes 10 Lb. Sack 49c
Large Delicious Apples 4 Lbs. ... 49c

Prices Good Thursday, Friday, And Saturday — Trade At Sunbeam And Save!

Sunbeam Cash FOOD
Home Owned and Operated

FOUR DEEP FOR DEFENSE—Flying in formation are the four major aircraft of the USAF defense command, which guard the nation against surprise attack. The two-place Lockheed F-94, under left, has 48 rockets; single place North American F-86D, lower left, carries 24 rockets and the Northrop F89D, crewed by two men, has 104 rockets in wing-tip pods. In the center is the big Lockheed RC-121D radar picket plane, able to detect incoming aircraft long before they are picked up by coastal radar sites. The Department of Defense says detail has been painted out under this plane for security reasons. The fighters are in the 600 m.p.h. class.

We're In Cold War Up To Our Necks, Sen. Ellenber Claims

By EDWIN B. HAAKINSON

WASHINGTON (AP) — Sen. Ellender (D-La) said today this country's spokesmen "should not get too nasty" over lack of East-West agreement at Geneva, but Sen. Jackson (D-Wash) said, "We are still in a cold war up to our necks."

Elender, who spent three weeks visiting behind the Iron Curtain this summer, said in an interview that "nobody should be surprised at the failure of the foreign ministers conference in Geneva."

But he said he does not expect the Russians to resume tough tactics in the cold war in Eruope.

"I think the Communist leaders want to keep the Iron Curtain partly open," he said. "From what I saw of the Russian and satellite people, they do not want war and are not ready for it."

Jackson, a member of the Armed Services Committee, said the lack of agreement at Geneva should "convince everyone that the Soviet smile is a smokescreen to cover up the continuing Communist objective of world domination."

"Soviet leaders have made no concessions of substance that demonstrate actual good faith," he said.

Secretary of State Dulles returns from the conference today to face up to a sweeping review of American policies in Europe, the Middle East and the Far East. He will report to President Eisenhower at Gettysburg, Pa.

Aides said Dulles will pull no punches in reflecting his sharp disappointment at Russia's blunt refusal to agree to Western plans for German unity, disarmament and broader East-West contacts.

Secretary of Defense Wilson told his news conference yesterday, however, that "one could not draw the conclusion" that the Geneva results will mean "an intensification of the cold war" or that the meeting brought no progress.

He said they will have "little or no effect on the U. S. defense programs or spending."

Sen. Mansfield (D-Mont) said "a change in Soviet thinking" may result if Western European nations continue building up their military forces.

KSNY RADIO LOG

1450 kc

MUTUAL BROADCASTING SYSTEM

THURSDAY EVENING

5:00 Bob & Ray Show
5:55 General Sports
6:00 Twilight Serenade
6:15 Local News
6:20 Musical Movie Card
6:30 Gabriel Heatter News (MBS)
6:45 Eddie Fisher
7:00 Fulton Lewis News
7:15 37th St. Church of Christ
7:30 Top Tunes
7:45 Date 'Till Eight
8:00 News (MBS)
8:05 Music For You
8:15 Three Sons
8:30 Melody Roundup
9:00 Official Detective (MBS)
9:30 Sports Cast
9:40 Chysler Concert
0:00 News
10:15 Night Watch
10:55 Ford Final
11:00 Sign off

FRIDAY MORNING

6:00 Sign on
6:00 Musical Clock
6:55 News
7:05 Musical Clock
7:10 Musical Clock
7:30 News
7:45 Les Paul and Mary Ford
8:00 According To The Record
8:05 Home Edition Of The News
8:15 Musical Boquet
8:25 Coffee Time
8:35 Today's Star
8:45 Designs For Listening
9:00 Cecil Brown (MBC)
9:15 Morning Devotional
9:30 News (MBS)
9:35 Time Out
9:45 Morning Melodies
10:00 News
10:05 Story Time
10:30 Queen For A Day (MBS)
11:00 News
11:05 Guest Time
11:35 McDonald's Magic
11:40 Green Stamp Jackpot
10:50 Music

FRIDAY AFTERNOON

12:00 Cedric Foster And News (MBS)
12:15 Luncheon Melodies
12:30 News
12:45 Variety Time
1:00 News
1:05 Luncheon With Lopez
1:30 America's Front Door
2:00 Ruby Mercer
2:30 Here & There
3:00 Frontier Bonanza
3:15 Texas News
3:20 Red Ball Express
4:00 Melody Quiz
4:05 Red Ball Express
4:30 News
4:35 Red Ball Express
4:45 Lieb's Quiz
4:50 Red Ball Express
5:00 Bob & Ray Show
5:50 General Sports Time
5:55 News

M & M Radio & Electric

Have Your Set Serviced

By Graduate Teletricians

—Not Tube Swappers—

"Satisfaction or Your Money Back"

Phone 3-3793 1910 27th St.

TELEVISION LOG

THURSDAY PROGRAMS

KDUB-TV Channel 13 – Lubbock

5:00 Orient Express
5:30 Community Crossroads
6:00 News, Spts, Wthr.
6:15 Doug Edards
6:30 Sheena of Jungle
7:00 Bob Cummings
7:30 Shower of Stars
8:30 Telesports
9:00 Johnny Carson
9:30 Crusade of Picific
10:00 Jamboree
10:30 Local News
10:40 Sports & Wthr.
11:00 Angel to Brooklyn
12:00 Sign off

FRIDAY

6:40 Sign on
6:45 Adv. Weathercast
7:00 Morning Show
7:25 Local News
7:30 Morning Show
7:55 Weather
8:00 Captain Kangaroo
8:25 Cartoons
8:30 Capt. Kangaroo
8:55 Sing Song
9:00 Garry Moore
10:30 TBA
10:45 TV Sermonette
11:00 Valiant Lady
11:15 Love of Life
11:30 Search for tomorrow
11:45 News
12:00 Jack Paar
12:30 Love Story
1:00 Swap Shop
1:15 Club Day
1:45 Houseparty
2:00 Recipe Round-up
2:45 Bandstand
3:00 Brighter Day
3:15 Secret Storm
3:30 On Your Account
4:00 Western Movie
5:00 Mr. & Mrs. North
5:30 Community Crossroads
6:00 News, Spts, Wthr.
6:15 Doug Edwards
6:30 Grand Ole Opry
7:00 Mama
7:30 Our Miss Brooks
8:00 The Crusader
8:30 TBA
9:00 The Line Up
9:30 Person to person
10:00 Patti Page
10:15 TBA
10:30 News, Spts, Wthr.
11:00 Mania for Melody
12:00 Sign Off

KCBD-TV Channel 11 – Lubbock

5:00—Gene Autry
6:00—Hospitality Time
6:15—News, Spts., Wthr.
6:30 Dinah Shore
7:00 Groucho Marx
7:30 People's Choice
8:00 Dragnet
9:00 Science Theatre
9:30 Frank Leahy
9:45 Bill Corum
10:00 Camera Four
10:30—News, Spts. Wthr.
11:00—Secret Files

FRIDAY

7:00—Today
9:00 Ding Dong School
9:30 Kiddies Komedies
10:00 Home
11:00 Tenn. Ernie
11:30 Feather Your Nest
12:00 Norma Raine
12:15 News & Market
12:30—Serenaders
1:00—Matinee
2:15 Cook Book
3:00 Three Oclock Curtain
3:30 Mr. Sweeney
3:45 Modern Romance
4:00 Pinky Lee
4:30 Howdy Doody
5:00 Rin Tin Tin
5:30—Bunny Theater
6:00—Hospitality Time
6:15—New, Wthr. Spts.
6:30—Eddie Fisher
6:45 Here's Howell
7:00 Dr. Hudson
7:30 Life of Riley
8:00 Big Story
8:30 Stu Erwin Show
9:00 Sports
9:45 Red Barber Show
10:00 Break the Bank
10:30—News, Wthr. Spts.
11:00—The Vise

KRBC-TV Channel 9 – Abilene

5:00 Kalvin Keewee
5:30 Space Ranger
6:00 Evening Report
6:30 Gadget Man
6:45 Frank Leahy
7:00 You Bet Your Life
7:30 People's Choice
8:00—On the Farm
8:30 Ford Theatre
9:00—Badge 714
9:30 Always Jan
10:00—Late Report
10:15—Man Behind Badge

FRIDAY

9:00 Ding Dong School
10:00 Home
11:00 Sign off
12:44 Previews
12:45 Afternoon varieties
1:00 On Your Account
1:30 Movie Museum
1:45 Brighter Day
2:00 Matinee Theatre
3:00 Homemaker Fiesta
3:30 Mr. Sweeney
3:45 Devotions
4:00 Pinky Lee
4:30 Roy Rogers
5:00 Kalvin Keewee
5:30 Superman
6:00 Evening Report
6:30 Coke Time
6:45 News
8:00 Highway Patrol
8:30 Steve Donovan
9:00 Sports
10:15 Waterfront

Economic Principles Changed By Council

NORTH PLATTE, Neb. (AP)—William L. Wood, a retired railroad man, had been filling the job of park commisioner on a part-time basis at $10 a year.

Then the City Council made provision for a full-time commissioner at $4,000 yearly. Wood said he wanted the job but would not take more than $600. The Council said that wouldn't do.

Yesterday, however, they reconsidered and told Wood, "Okay, it's yours."

They didn't say if there were any other applicants.

Deer Meets Car

MASON, Tex. (AP) — E. H. Ulrich of Dallas hadn't given much thought to the opening of the deer hunting season in Texas until a deer bounded out of a thicket and killed itself when it crashed into his car. He drove into Mason, bought a hunting license, returned to the scene, tagged the deer, loaded it onto his car and went on his way.

THE REAL McCOYS

SMOKIN' AROUND GASOLINE JUST AIN'T SAFE
'SPECIALLY WHEN YOU AIN'T INSURED WITH

Hugh Boren & Son

Insurance Agency

N.W. Cor. Square Phone 3-36

Savings at EVERBODYS for Everyone

Outstanding FOOD BUYS!

Crisco Shortening 3 Lb. Can . . . 81c
Wolf Chili No. 2 Can . . . 45c
Powdered Sugar 2 Pkgs. 25c
Gladiola FLOUR 5 Lb. Bag 49c
Krispy Crackers 1 Lb. Box Sunshine 25c
Log Cabin SYRUP 12 Oz. Bottle 27c
Whole Breen Beans Sun Spun 19c
Libby Pumpkin 2 303 Cans For 27c
Del Monte Spiced Peaches 2½ Glass 43c
Tomato Juice Del Monte 13½ Oz. Can 10c
Sweet Midget Pickles Diamond, Qt. 53c
Pillsbury Pie Crust Mix Pkg. 19c
Comstock Pie Apples Sliced 25c
Comet Rice 12 Oz. Pkg. . . 15c
Purex Qt. 17c
Kimbell's Chuck Wagon Beans 2 For 25c
Dark Sweet Cherries Del Monte, 303 Glass . . . 35c
Swansdown Cake Flour 43c
Pickled Red Beets Libby's . . . 21c
ScotTissue 2 For 25c
De Luxe Plums Libby's 19c

Delicious
Tokay Grapes Lb. 10c
Texas Oranges Full Of Juice, Lb. 8c
Yams East Texas, Lb. 9c
Ruby Red Grapefruit Lb. 10c
Yellow Onions Lb. 6c

MEAT AND PRICES That You Will Love –

Armour's Star BACON Lb. Tra-Pak 45c
Fresh Home Made Pork Sausage Lb. 39c
Whole Barbecued Fryer Each 1.10
U.S. Choice Heavy Round Steak Lb. 79c
Fresh Ground Beef Lb. 29c
Sirloin or T-Bone Steaks U.S. Choice Heavy Beef Lb. . . 83c
Center Cut PORK CHOPS Lb. 59c
Pork Loin Roast or Boston Butt Lb. 39c
Salt Jowls Fine For Seasoning, Lb. 19c
Chuck Roast Lb. 45c
Arm Roast Lb. 49c

OPEN SUNDAYS

EVERYBODY'S

BIG SPRING HIGHWAY

West Texas Drilling Locations Listed

LOCATIONS, DIST. 7-C:

CROCKETT COUNTY

TODD, NORTH (San Andres) — Van-Carrol Oil Co. No. 1-4 J. M. Shannon Estate, 330 FNL 2,986.8 FEL of 18-10-GC&SF; 2,000, cable tools.

FARMERS (San Andres)—Slick Oil Co., Ltd. No. 4-A University, 990 FNL 2,310 FEL of 11-50-University; 2,700, rotary.

FARMERS (San Andres)—Hancock Oil Co. 3-X-B University, 1,002.5 FWL 990 FNL of SE¼ of 9-50-University; 2,800, rotary.

WORLD, WEST (Strawn)—Cities Service Oil Co. No. 6-C Shannon, 1,980 FN&EL of 19-Q-EL&RR; 8,500, rotary.

TODD, WEST (San Andres) — Trans-Pecos Corp. No. 1 J. S. Todd, 2,310 FSL 1,650 FWL of 18-10-GH&SA; 2,500, rotary.

MID-WAY LANE 1300—H. L. Hunt No. 29 J. M. Shannon Estate, 7,274 F most northerly NL 330 F most westerly EL of 2-3A-Mrs. Oglesby; 1,400, rotary.

IRION COUNTY

WILDCAT—Shamrock Oil & Gas Corp. No. 1 Neelke, 1,980 FSL 660 FEL of 4-Washington County Railroad Co.; 7,500 rotary.

MENARD COUNTY

WILDCAT—Wayne Allison No. 1 E. G. Wilkinson, 467 FN&EL of W. T. Wilkinson, survey No. 94; 4,200, rotary.

MIDLAND COUNTY

PEGASUS (San Andres)—Sinclair No. 27-F June Tippett, 2,310 FSL 990 FNEL of 8-40-4s-T&P; 5,750, rotary.

MITCHELL COUNTY

JAMESON (Strawn)—Miami Operating Co., Inc. No. 6-N I. L. Ellwood, 1,007 FNWL 1,980 FNEL of 8-15-SPRR; 6,800, rotary.

JAMESON (Strawn)—The Texas Co. No. 8 J. E. Chappell, 2,053 FSL 1,980 FWL of 4-15-SPRR; 6,575, rotary.

REAGAN COUNTY

SPRABERRY — Edwin W. Pauley No. 3-33 J. A. Bracewell, 825 FNL 1,980 FWL of 33-A-L&SV; 8,000, rotary.

SPRABERRY—Rutter & Wilbanks Bros. No. 1-P Proctor, 666.65 FNL 2,007 FEL of 4-37-5s-T&P; 8,000, rotary.

RUNNELS COUNTY

SANFORD (Fry)—Gulf 5 J. O. Sanford, 6,100 FNL 330 FNWL of 450 L. Forsyth; 4,600, rotary.

NORTON, NORTH (Gardner)—Texas Pacific Coal & Oil Co. No. 1 E. C. Murphy, 1,338 FNL 330 FWL of 500-S. A. Cook; 5,000, rotary.

BALLINGER (Gray) — Hoxsey Oil Co. No. 2 M. Holliday, 473 FNL 330 FWL of 11-EL&RR; 4,300, rotary.

BALLINGER (Gray) — Hoxsey Oil Co. No. 1 M. Holiday, 1,406 FNL 330 FWL of 11-EL&RR; 4,300, rotary.

WILDCAT—S. C. Herring Drilling Co. No. 4 R. V. Willis, 800 FNL 930 FEL of 437 G. Hancock; 4,500, rotary.

WILDCAT — Lamar H. Moore Drilling Co., it al No. 1 H. A. Lisso, 6,300 FNL 330 FWL of 181½ R. G. Trimble survey; 5,000, rotary.

SCHLEICHER COUNTY

WILDCAT—Armour Properties of Wichita Falls No. 1 Mrs. Roxa Tisdale, 660 FN&EL of 16-A-HE&WT; 7,500, rotary.

SUTTON COUNTY

NORTH BRANCH GAS—W. M. Lyle No. 3 G. C. Allison, 1,660 FWL 990 FSL of 90-8-TW&NG; 5,400, rotary.

TOM GREEN COUNTY

WATER VALLEY (San Andres)—F. B. Randle No. 5 J. T. Hohnston, 990 FNL 2,310 FEL of 72-5-H&TC; 2,000, rotary.

UPTON COUNTY

KING MOUNTAIN (Ellenburger)—Humble Oil and Refining Co. No. 3-D Rosa H. Barnett et al, 1,980 FNL 660 FWL of 83-Y-GC&SF; 12,100; rotary.

BENEDUM (Spraberry)—Cities Service Production Co. No. 1-C Neal, 1,980 FNL 660 FEL of 7-Y-GC&SF; 7,800, rotary.

Amended Applications, Dist. 7-C:

MIDLAND COUNTY

PEGASUS (Ellenburger) — Sinclair Oil and Gas Co. No. 7 June Tippett, 1,980 FSWL 660 FSEL of 8-40-4s-T&P; 13,525, to deepen.

SPRABERRY (Clearfork)—Phillips Petroleum Co. No. 6 Marion, 664 FSL 660 FEL of 25-37-3s-T&P; 6,300, to plug back.

SPRABERRY (Clearfork)—E. E. Fogelson No. 2-43 K. S. Boone, 1,980 FSL 660 FEL of 43-36-2s-T&P; 6,600, to plug back.

SPRABERRY (Clearfork)—E. E. Fogelson No. 1-43 K. S. Boone, 660 FS—EL of 43-36-2s-T&P; 6,600, to plug back.

RUNNELS COUNTY

WILDCAT—Ted Weiner et al and Sunland Oil Corp., Midland, No. 1-B to T. V. Jennings, 467 FS—WL of N½ of 332-64-E. Morris; 3,100, to plug back.

UPTON COUNTY

SPRABERRY (Clearfork) — Havenstrite Oil Co. of Texas No. 3-A Pembrook-Beal, 660 FS&WL of NE¼ of 3-0-EL&RR; 6,800, to plug back.

SPRABERRY (Clearfork)—Cosden Petroleum Corp. & Tri-Service Drilling Co. No. 1 John Q. Adams, et al; 7,000, rotary, to plug back.

SPRABERRY (Clearfork) — Paul F. Barnhart No. 1-A V. P. Tippett, 666.3 FNL 2,004.9 FWL of 46-38-5s-T&P; to plug back.

WILRODE (Pennsylvanian) — Gulf Oil Corp. No. 5-L McElroy Ranch, 660 FS&WL of 125-D-CCSD&RGNG; 10,500, rotary, to deepen.

McCAMEY— Brown — Thorp Oil Co. No. 3 M. L. Barer, in 7-R-E. Rooney survey; 2,400, to plug back.

LOCATIONS, DISTRICT 8:

ANDREWS COUNTY

FULLERTON—Stanolind No. 11 Bryant-Link Co., 1,980 FNL 660 FWL of 8-A48-psl; 7,400, rotary.

MIDLAND FARMS, NORTHEAST (Ellenburger)—Humble No. 3-0 State University, 660 FSL 760 FWL of 30-1-University Lands; 12,800, rotary.

McFARLAND (Queen sand) — J. C. Barnes of Midland No. 3-UT-TU, 1,980 FSL 660 FEL of 3-4-University Lands; 5,000, rotary.

McFARLAND (Queen sand) — J. C. Barnes of Midland No. 1-S Superior-University, 1,980 FSL&WL of 2-4-University Lands; 5,000, rotary.

McFARLAND (Queen sand) — Superior No. 1-4-E University, 660 FSL 1,980 FWL of NW¼ of 2-4-University Lands; 5,500, rotary.

McFARLAND (Queen sand) — Superior 1-4-D University, 1,980 FSL 660 FWL of 2-4-University Lands; 5,500, rotary.

FUHRMAN-MASCHO — Standard of Texas No. 19-8 Columbus Gray, et al, 660 FSL 2,216 FWL of 19-A43-psl; 4,600, rotary.

MAGUTEX (Devonian) — Stanolind No. 4-BM University of Texas, 660 FSL 600 FWL of 6-8-University Lands; 12,850, rotary.

MIDLAND FARMS (Ellenburger) — Tide Water No. 1-P University, 1,980 FNL 510 FEL of 38-1-University Lands; 12,750, rotary.

EAST MEANS (Strawn) — Forest Oil Corp., et al, No. 2-C University, 660 FSL 1,980 FWL of 20-4-University Lands; 11,500, rotary.

BORDEN COUNTY

ARTHUR (Spraberry) — Ponder Oils, Inc., of Midland No. 2 L. Brown, 550 FN&EL of SW¼ of 41-33-4n-T&P; 5,400, rotary.

JO-MILL (Spraberry)—Midwest Oil Corp. of Fort Worth No. 1-A Morris Miller, 660 FN&EL of 24-33-4n-T&P; 7,300, rotary.

WILDCAT — Amerada No. 1 Dorothy Cates, 660 FN&WL of NE¼ of 22-33-4n-T&P.

COCHRAN COUNTY

WILDCAT—Texas Crude and Edwin L. Cox and Delhi-Taylor No. 1-1 Boyd, 660 FN&EL of 1-G-psl; 12,500, rotary.

CRANE COUNTY

SAND HILLS (Ordovician) — Gulf No. 215 W. N. Waddell, et al, 660 FSL 1,980 FEL of 18-3-H&TC; 5,800, rotary.

McELROY — Tide Water No. 7-SF University, 330 FNL 990 FEL of 45-30-University Lands; 3,200, rotary.

REED (middle Waddell) — W. J. and John J. Moran of Wichita Falls No. 3 R. W. Reed, 1,650 FSL 330 FEL of 10-4-H&TC; 5,900, rotary.

LEA (San Andres)—Tide Water No. 3 T. C. Barnsley, 330 FSL 430 FEL of 33-B32-psl; 3,200, rotary.

LEA (San Andres)—Tide Water No. -B T. C. Barnsley, 990 FNL 1,980 FEL of 34-B32-psl; 3,200, rotary.

C-BAR (San Andres)—J. C. Maxwell, et al, of Fort Worth, No. 2 J. C. Maxwell, 480 FSL 1,800 FEL of 10-B26-psl; 3,750, rotary.

McELROY — Tide Water No. 9-SG University, 330 FNL 990 FEL of 33-30-University Lands; 3,200, rotary.

McELROY — J. Cleo Thompson of Dallas No. 5 Magnolia-University, 990 FS&WL of NE¼ of 27-30-University Lands; 3,500, rotary.

DUNE (San Andres)—Magnolia No. 10-15 Texas University, 2,310 FN&WL of 15-30-University Lands; 3,700, rotary.

WILDCAT—George T. Abell of Midland No. 1-A Syndicate Fee, 330 FNE&SEL of 11-4-H&TC; 2,700, rotary.

CULBERSON COUNTY

WILDCAT—A. D. Thomas of Del Rio No. 1 Fisher, 780 FSL 690 FEL of 15-110-psl; 2,500, rotary.

DAWSON COUNTY

WELCH—Montex Drilling Co. of Fort Worth No. 5-115 Scanlon Estate, 660 FN&WL of 89-M-EL&RR; 8,000, rotary.

WILDCAT — Newman Brothers Drilling Co., et al, of San Antonio, No. 1-42-A Carrie S. Dean, 1,963 FSL 843 FWL of 43-1-J. Poitevent; 8,600, rotary.

ECTOR COUNTY

HARPER—The Eastland Oil Co. of Odessa No. 1-B Paul Moss, 2,321.4 FSL 2,002.8 FEL of 34-44-2s-T&P; 4,400, rotary.

GOLDSMITH (Holt)—Humble No. 47-C-1 Clarence Scarbauer, 2,085 FNL 785 FEL of 19-44-1n-T&P; 5,900, rotary.

GOLDSMITH (Holt)—Humble No. 13-B W. P. Cowden, 2,085 FSL 765 FWL of 28-44-1n-T&P; 5,900, rotary.

EAST GOLDSMITH (Holt) — Forest Oil No. 2-H-0 B. H. Blakeney, 330 FNL 1,030 FWL of 26-44-1n-T&P; 5,300, rotary.

NORTH GOLDSMITH — Grisham-Hunter Oil Corp. et al, of Abilene, No. 1 R. B. Cowden, 660 FS&EL of 8-45-2n-T&P; 4,600, rotary.

SOUTH COWDEN — Carlton Beal & Associates and W. M. Moss of Midland No. 11 Paul Moss, 1,990 FSL 1,980 FWL of 1-43-3s-T&P; 4,600, rotary.

HARPER — Phillips No. 8-C Cowden, 990 FNL 330 FEL of N½ of NE¼ of 22-44-2s-T&P; 4,300, rotary.

GAINES COUNTY

ROBERTSON — DeKalb Agricultural Association, Inc., of Lubbock No. 2 R. J. Broadman, 467 FN&EL of W½ of 23-A34-psl; 7,200, rotary.

RUSSELL (Clearfork)—Magnolia No. 48-D-1 H&J Unit, 1,981 FSL 1,980 FWL of 459-G-GCSD&RGNG; 7,800, rotary.

WESTBROOK (upper Clearfork) — Shell Oil Co. No. 4 Selma E. Andrews, et al, 660 FS&EL of 2-A23-psl; 6,450, rotary.

WESTBROOK (upper Clearfork) — Shell Oil No. 5 Selma E. Andrews, et al, 1,980 FSL 660 FWL of 2-A23-psl; 6,455, rotary.

NORTH RUSSELL (Devonian)—Magnolia No. 50-D-1 H&J Unit, 1,980 FNL 990 FWL of 491-G-CCSD&RGNG; 11,200, rotary.

WILDCAT—Ada Oil Co. of Midland No. 1 Kay Kimbell, 660 FS&WL of 104-H-D&W; 14,000, rotary.

WILDCAT—Jake L. Hamon of Midland No. 1 Jim Golden, 660 FN&EL of 100-H-D&W; 13,200, rotary.

GARZA COUNTY

JUSTICEBURG, NORTHWEST (Glorieta) —Curtis R. Inman of Midland No. 2-A J. S. Boren, 330 FNL 1,680 FWL of 120-5-H&GN; 2,800, rotary.

PHD—LaGorce Oil Co. of Fort Worth No. 5 C. B. Johnson, 1,320 FNL 330 FWL of NE¼ of 1,246-AB&M; 3,900, rotary.

JUSTICEBURG, NORTHWEST (Glorieta) —Curtis R. Inman of Midland No. 1-A J. S. Barnes, 330 FN&WL of 120-5-H&GN; 2,800, rotary.

GLASSCOCK COUNTY

SPRABERRY TREND AREA — Hanley Co. of Midland No. 1-B Wrage & Hendrickson, 660 FS&EL of 6-36-4s-T&P; 8,000, rotary.

SPRABERRY TREND AREA — Hanley Co. of Midland No. 2 H. S. Gray, 1,980 FS&EL of 47-36-4s-T&P; 8,000, rotary.

HOWARD COUNTY

IATAN, NORTH—Hill & Meeker of Midland No. 1 W. R. Read, 330 FSL 1,650 FWL of 37-30-1n-T&P; 3,200, rotary.

VAREL (San Andres)—Fred W. Shield of San Antonio No. 2 T. L. Higginbotham, 2,317.22 FWL 330 FWL of N½ of 6-33-1n-T&P; 3,200, rotary.

MOORE — C. S. Conrad Jr. of Houston No. 4-C Hewitt, 330 FW&EL of N½ of SW¼ of 30-33-1s-T&P; 3,300, rotary.

UNDESIGNATED—Goldston Oil Corp. of Houston No. 2 W. D. Anderson, 660 FNL 1,980 FWL of 15-31-2n-T&P; 8,500, rotary.

VAREL (San Andres)—Roark, Hooker & Hill of Abilene No. 1-B Guitar Trust Estate, 330 FS&WL of NW¼ of 14-A-Bauer & Cockrell; 3,300, rotary.

IATAN-EAST HOWARD—Fleming Oil Co. and Fleming & Kimbell of Fort Worth No. 8-H Denman, 330 FSL 990 FWL of NW¼ of 10-30-T&P; 3,200, rotary.

MOORE—M. E. Daniel and Lester Clark of Breckenridge No. 3 Jack Wilcox, 980 FNL 986.5 FEL of 20-33-1s-T&P; 3,500, rotary.

VAREL (San Andres)—D. W. Varel of Dallas No. 1-H Guitar Trust Estate, 330 FN&EL of 21-A-Bauer & Cockrell; 3,300, rotary.

KENT COUNTY

SMS (Canyon sand)—Stanolind No. 1-H S. M. Swenson & Sons, 330 FN&EL of NW¼ of 16-1-H&GN; 6,300, rotary.

COGDELL — Humble No. 27 LeRoy Spires Jr. 567 FSL 2,313 FWL of 33-4-H&GN; 7,000, rotary.

MIDLAND COUNTY

HEADLEE (Devonian)—Tide Water No. 2 Roy Parks Estate, 1,980 FN&EL of 16-41-2s-T&P; 12,200, rotary.

GERMANIA (Grayburg)—Gulf No. 16 C. G. McClintic, et al, 330 FN&WL of 8-Lacy survey; Abst. 1084, 4,300, rotary.

MITCHELL COUNTY

McCABE (Pennsylvanian) Sun Oil Co. No. 13 McCabe, 1,980 FSL 660 FEL of 6-1A-H&TC; 6,200, rotary.

SHARON RIDGE 1700 — S. M. H., Inc., of Midland No. 2 Elizabeth Crawford, 2,380.2 FSL 1,430 FWL of 11-G. J. Reiger survey; 1,700, rotary.

SHARON RIDGE 1700—S. M. H., Inc., of Midland No. 3 Elizabeth Crawford, 1,878.8 FSL 1,870 FWL of 11-G. J. Reiger survey; 1,700, rotary.

SHARON RIDGE 1700 — S. M. H., Inc., of Midland No. 4 Elizabeth Crawford, 1,781.30 FSL 1,430 FWL of 11-G. J. Reiger survey; 1,700, rotary.

SHARON RIDGE 1700 — S. M. H., Inc., of Midland No. 7 Elizabeth Crawford, 330 FSL 1,870 FWL of 11-G. J. Reiger survey; 1,700, rotary.

SHARON RIDGE 1700 — S. M. H., Inc., of Midland No. 7 Elizabeth Crawford, 330 FSL 1,870 FWL of 11-G. J. Reiger survey; 1,700, rotary.

SHARON RIDGE 1700 — S. M. H., Inc., of Midland No. 5 Elizabeth Crawford, 1,043.8 FSL 1,870 FWL of 11-G. J. Reiger survey; 1,700, rotary.

SHARON RIDGE 1700—S. M. H., Inc., of Midland No. 6 Elizabeth Crawford, 623.6 FSL 1,430 FWL of 11-G. J. Reiger survey; 1,700, rotary.

PECOS COUNTY

TOBORG — Corvette Oil Corp. of Fort Worth No. 35-B H. Monroe, 1,238 FNL 178 FEL of 39-194-GC&SF; 600, cable tools.

WILDCAT—Western Drilling Co., Inc., of Lubbock No. 1 Pecos County Water Improvement District, 330 FS&WL of 11-9-H&GN; 2,200, rotary.

WILDCAT—Aldridge & Stroud, inc., of Odessa No. 1 Harral, 339 FN&EL of 84-10-H&GN; 2,200, rotary.

REAVES COUNTY

WILDCAT—Grisham-Hunter Corp. of Abilene No. 1 H. J. Strief, 330 FN&WL of 27-72-psl; 4,200, rotary.

SCURRY COUNTY

SHARON RIDGE (Clearfork) — Pearson-Seibert Oil Co. of Texas No. 1 Cary, 330 FN&EL of SW¼ of 143-97-H&TC; 3,300, rotary.

CORAZON (San Andres)—Pete Lomax of Midland No. 2 Ainsworth, 330 FNL 2,310 FEL of 540-97-H&TC; 2,400, rotary.

SHARON RIDGE — Creslenn Oil Co. of Dallas No. 6 Hardee-Moran, 330 FS&WL of NE¼ of 99-97-H&TC; 1,700, rotary.

SHARON RIDGE—Creslenn Oil Co. of Dallas No. 7 Hardee-Moran, 990 FNL 2,310 FWL of 99-97-H&TC; 1,700, rotary.

SHARON RIDGE—Creslenn Oil Co. of Dallas No. 8 Hardee-Moran, 660 FNL 1,650 FWL of 99-97-H&TC; 1,700, rotary.

SHARON RIDGE—Forrest C. Latiner of New York No. 10 W. S. Sorrells Estate, 330 FN&WL of SE¼ of 101-97-H&TC; 1,900, rotary.

WILDCAT—Trice Producing Co. of Longview No. 1 J. W. McGaha, 1,980 FN&WL of 187-97-H&TC; 7,000, rotary.

WILDCAT—T. P. Hodge of Fort Worth No. 1 1 Shannon Estate, 330 FS&WL of 377-97-H&TC; 3,000, rotary.

STERLING COUNTY

DURHAM—Cruber & Watts of San Angelo No. 2 Hildebrand, 990 FNL 330 FEL of 19-12-SPRR; 1,500, rotary.

DURHAM—William W. Gruber of San Angelo No. 1 Hildebrand, 2,317 FSL 1,790 FEL of 19-12-SPRR; 1,500, rotary.

WILDCAT—S. M. H., Inc., of Midland No. 1 R. M. Woods, 330 FS&EL of 50-W-T&P; 1,700, rotary.

TERRY COUNTY

ADAIR—Ada Oil Co. of Midland No. 1 D. L. Adcock, 330 FS&WL of 9-C37-psl; 5,000, rotary.

UPTON COUNTY

McELROY—Gulf No. 6 McElroy Ranch Co.-State, 440 FN&WL of 183-E-CCSD&RGNG; 3,700, rotary.

WARD COUNTY

SOUTH WARD—W. F. Stricklin of Monahans No. 2 State, 330 FN&EL of 8-34-H&TC; 2,500, rotary.

WINKLER COUNTY

EMPEROR—M. E. Daniel and Lester Clark of Breckenridge No. 6 A. Tobe Martin, 333-FSL 990 FEL of NE¼ of 11-B12-psl; 3,000, rotary.

EMPEROR—M. E. Daniel and Lester Clark of Breckenridge No. 7 Tobe Martin, 330 FNL 990 FEL of 11-B12-psl; 3,000, rotary.

EMPEROR—Champlin Refining Co. of Enid, Okla., No. 6 E. W. Cowden, 1,650 FS&EL of 2-B12-psl; 3,100, rotary.

SCARBOROUGH—C. C. C. Oil Co. of Fort Stockton No. 2 Scarborough, 330 FS-&WL of NE¼ of 1-74-psl; 3,500, rotary.

YOAKUM COUNTY

BRAHANEY — Amerada No. 1 Nannie

See DRILLING Page 5-B

She's At SAFEWAY'S Pre

Where She Knows She'll Save

Canned Fruits and Juices

Fruit Cocktail Del Monte No. 2½ Can 35c
Pears Libbys 303 Can 26c
Mexicorn Niblets 12-Oz. Can 18c

Canned Foods . . .

Asparagus Libby. Allgreen 300 Can 43c
Golden Corn Del Monte. Cream Style 303 Can 17c
Peas Early Garden Del Monte 303 Can 19c
Early June Peas Libby 303 Can 26c
Beans Gebhardts. Spiced 2 300 Cans 27c
Soup Tomato Campbells 2 No.-1 Cans 23c
Beans Oven Baked B & M 27-Oz. Can 40c

Canned and Powdered Milk . . .

Cherub
Evaporated Milk 3 14½-Oz. Cans 37c
Bordens. Silver Cow
Evaporated Milk 3 14½-Oz. Cans 39c
Lac Mix. Chocolate
Powdered Milk Dairy Drink. 1-Lb. Box 43c

Fresh Produce . . .

Jonathan Apples Full of Flavor 2 Lbs. 25c
Tokay Grapes Luscious Clusters 2 Lbs. 19c
Pascal Celery Crisp, Clean, and Sweet Lb. 9c
Texas Cabbage Firm Heads Lb. 5c
Oranges Florida. Loaded with Juice 8-Lb. Bag 49c
Grapefruit Texas. Marsh Seedless 8-Lb. Bag 51c
Cranberries Cello Pak 1-Lb. Bag 25c
Potatoes Russet Economy 10-Lb. Bag 45c
Onions Yellow. For Roasts and Stews Lb. 7c
Texas Yams Just Right for Baking Lb. 9c

Chili with Beans Hormel 15¼-Oz. Can 31c
Plain Chili Hormel 19-Oz. Can 44c
Tamales Hormel 15-Oz. Can 27c
Spam 12-Oz. Can 37c
Hams Hormel 1½-Lb. Can 2.03

Deviled Ham
Underwood
4½-Oz. Can 34c

Deviled Ham
Underwood
No.-¼ Can 19c

Chopped Ham
Armours Star
12-Oz. Can 50c

Treet
12-Oz. Can 37c

Vienna Sausage
Armours
No.-½ Can 19c

Brown Gravy and Beef Sliced. Krey 16-Oz. Can 49c
Beef Steak with Gravy. Swift 13-Oz. Can 51c
Beef Pot Pie Dinner Time 17-Oz. Can 67c
Dinner Time
Chicken Pot Pie 17-Oz. Can 67c

Empress Preserves and Jelly . . .

Preserves Strawberry 20-Oz. Jar 40c
Grape Jelly 20-Oz. Jar 29c

Peaches Castle Crest. Sliced or Halves 3 No.-2½ Cans 89c
Peaches Highway. Sliced. Halves No.-2½ Can 31c
Cranberry Sauce Ocean Spray Jellied or Whole 300 Can 19c
Applesauce Lakemead 2 303 Cans 27c
Pumpkin Moonbeam No.-2½ Can 15c
Mince Meat Jack Horner 18-Oz. Glass 35c
Zippy Pickles Whole. Sweet or Mixed 3 16-Oz. Jars $1.00
Shortening Royal Satin 3-Lb. Can 65c
Shortening Crisco 3-Lb. Can 81c
Egg Nog Mix Lucerne Qt. Ctn. 49c
Juice Strained Orange. Gerbers 3 4-Oz. Cans 25c
Meats Strained and Chopped. Gerbers 3½-Oz. Can 21c
Baby Food Strained Gerbers 4 4½-Oz. Cans 35c
Baby Food Junior Gerbers 2 6½-Oz. Cans 23c
Egg Yolks Gerbers 3-Oz. Can 21c
Biscuits Teething Gerbers 4-Oz. Ctn. 22c
Cereal Quads Gerbers 4-Ct. Ctn. 15c

Dog Food
Red Heart. Assorted
2 1-Lb. Cans 27c

Dog Food
Pard
2 1-Lb. Cans 27c

Clorox Bleach
Qt. Bot. 17c

Clorox Bleach
½-Gal. Jug 30c

Peak Dog Food
100% All Beef
15-Oz. Can 17c

Champ Dog Food
99 Horsemeat
15 ¾-Oz. Can 15c

Cat
Puss
2 15-Oz. Cans

Per
2½-Oz. Pkg.

Toile
2 Reg. Bars

Toile
2 Bath Bars

Toile
Cashm
3 Reg. Bars

Toile
Cashm
2 Bath Bars

Launc
3 6-Oz. Bars

Launc
2 10-Oz. Bars

Kl

Kl
Pin

Toile

K

G. E. L

Frosted Bul
Frosted Bul
Frosted Bul
White Bulb
Frosted Bul
Frosted Bul
3-Way Bul
White Bulb
3-Way Bul
Yellow Bul

Cracker Jacks
Checkers
3 Boxes 13c

Shampoo Lustre Creme Med. Jar 47c
Shampoo Lustre Creme Lrg. Jar 85c
Shampoo Lotion-Form Lustre Creme 2½-Oz. Bot. 47c
Shampoo Lotion-Form Lustre Creme 7-Oz. Bot. 85c

Dairy Products . . .

Homo Milk Lucerne ½-Gal. Ctn. 49c
Half & Half Lucerne Pt. Ctn. 23c
Cream Whipping Lucerne ½-Pt. Ctn. 25c
Blossom Time
Cottage Cheese 32-Oz. Ctn. 45c

400-Cnt.
Green Peas Birds Eye. Frozen 10-Oz. Pkg. 19c
Birds Eye. Frozen
Cut Wax Beans 10-Oz. Pkg. 21c
Birds Eye. Frozen
Cooked Squash 16-Oz. Pkg. 21c
Birds Eye. Frozen
Turnip Greens 12-Oz. Pkg. 21c
Cheese Velveeta Kraft 2-Lb. Pkg. 79c

More Good Buys . . .

Jello
Gelatin Desserts 3 3-Oz. Pkgs. 25c
Jell Well
Gelatin Desserts 3 3-Oz. Pkgs. 22c
Margarine Dalewood 1-Lb. Ctn. 22c

Save on These . . .

Toni. Regular. (Tax Inc.)
Home Permanent Ea. 2.19
Toni. Super. (Tax Inc.)
Home Permanent Ea. 2.19

SAFEWAY

S Pre-Thanksgiving Sale

ll Save On Wonderful Foods

9c
1c
9c
7c
5c
5c
00
5c
1c
9c
13c
47c
35c
47c
35c
49c
23c
25c
45c
19c
21c
21c
79c
25c
22c
22c
.19
.19

Cat Food
Puss-N-Boots
2 15-Oz. Cans 27c

Pen Jell
Pectin
2½-Oz. Pkg. 15c

Toilet Soap
Dial
2 Reg. Bars 25c

Toilet Soap
Dial
2 Bath Bars 35c

Toilet Soap
Cashmere Bouquet
3 Reg. Bars 25c

Toilet Soap
Cashmere Bouquet
2 Bath Bars 25c

Laundry Soap
Swan
3 6-Oz. Bars 25c

Laundry Soap
2 10-Oz. Bars 27c

Kleenex
White
400-Cnt. Box 27c

Kleenex
Pink or Yellow
400-Cnt. 27c

Toilet Tissue
Delsey
Roll 12c

Kotex
Junior
1Pk 31c

Kotex
Regular
1Pk 31c

G. E. Light Bulbs . . .

Frosted Bulb	15 watt Ea.	18c
Frosted Bulb	25-40-50-60-75 watt Ea.	19c
Frosted Bulb	100 watt Ea.	22c
White Bulb	60 watt Ea.	25c
Frosted Bulb	150 watt Ea.	25c
Frosted Bulb	200 watt Ea.	36c
3-Way Bulb	100-200-300 watt (Large Base) Ea.	75c
White Bulb	100 watt Ea.	27c
3-Way Bulb	50-100-150 watt (Small Base) Ea.	49c
Yellow Bulb	60 watt Ea.	25c

Pantry Goods . . .

Dressing	Salad Duchess	32-Oz. Jar	39c
Dressing	Salad Miracle Whip	32-Oz. Jar	55c
Spread	Sandwich Lunch Box	32-Oz. Jar	64c
Ripe Olives	Ebony. Medium	9-Oz. Can	25c
Ripe Olives	Pitted. Ebony Large	9-Oz. Can	31c
Olives	Manzella. Holsum Stuf. No.-5	3-Oz. Bot.	33c
Olives	Salad. Lady Carlotta No.-16	10-Oz. Bot.	36c
Sauce	Shrimp Cocktail Figaro	6-Oz. Bot.	31c
Pitted Dates	Dromedary	6½-Oz. Pkg.	22c
Raisins	Seedless Sunmaid	15-Oz. Box	23c
Salad Oil	Mayday	Qt. Bot.	56c
Pecan Pieces	Woodies	1-Lb. Pkg.	1.59

Cookies and Crackers . . .

Crackers	Busy Baker	1-Lb. Box	25c
Crackers	Graham Pirate Gold	1-Lb. Box	33c
Jane Arden Crackers	Graham. Pure Milk Chocolate	6-Oz. Pkg.	28c
Jane Arden Cookies	Eclair. Milk Chocolate.	8-Oz. Pkg.	37c
Cookies	Hydrox Sunshine	12-Oz. Pkg.	39c

Guaranteed Meats . . .

Round Steak	Botton Boneless. U.S. choice grade heavy beef.	Lb.	79c
Chuck Roast	Blade. U.S. gov't.-graded Calf	Lb.	33c
Pork Sausage	Wingate	1-Lb. Roll	29c
Pork Roast	Boston Butt	Lb.	35c
Smoked Hams	Butt End Cut	Lb.	39c
Smoked Hams	Shank End Cut	Lb.	35c
Sliced Bacon	Poppy	1-Lb. Pkg.	49c
Fancy Hens	(U.S. Inspected and Graded) 3 to 6 Lb. Avg.	Lb.	49c
Fancy Turkey Hens	8 to 16 Lb. Avg. (Ready to Cook)	Lb.	53c
Fancy Turkey Toms	18 to 24 Lb. Avg. Ready to Cook	Lb.	43c
Standard Oysters		Pt. Ctn.	99c

U.S. choice grade heavy beef

Round Steak	Top Boneless	Lb.	85c
Sirloin Steak	U.S. choice-grade heavy beef	Lb.	95c
Rib Chops	U.S. gov't.-graded Calf	Lb.	59c
Pork Roast	Loin End	Lb.	41c
Pork Chops	Center Cut	Lb.	55c
Tissue	Toilet. Zee. Family Pak. Assorted Colors	Roll	35c
Napkins	Colored Zee	80-Cnt. Pkg.	14c
White Napkins	Zee	80-Cnt. Pkg.	14c
Paper Towels	Zee 2 Rolls		35c
Modess	Super	12's	31c
Modess	Regular	48-Cnt. Box	1.23

Detergent
Oxydol
Lrg. Box 29c

Purex Bleach
½-Gal. Jug 30c

Liquid Detergent
Lux
12-Oz. Can 37c

Powdered Bleach
Snowy. Gold Seal
15-Oz. Box 49c

Laundry Soap
Crystal White
2 Reg. Bars 17c

Soap Powder
Dus
Lrg. Box 29c

Detergent
Cheer
Lrg. Box 29c

Detergent
Vel
Lrg. Box 29c

Good Buys . . .

Detergent
Parade
Lrg. Box 29c

Soap Powder
White Magic
Lrg. Box 27c

Shortening	Swiftning	3-Lb. Can	83c

Holiday Drinks . . .

Collins Mix	Cragmont	2 32-Oz. Bots.	19c
Cragmont Lemon-Lime Mix		2 32-Oz. Bots	19c
Cragmont Sparkling Water		2 32-Oz. Bots.	19c
Ginger Ale	Cragmont	2 32-Oz. Bots.	19c

Cooking Aids . . .

Pure Cane Sugar		10-Lb. Bag	93c
Powdered Sugar		2 1-Lb. Boxes	25c
Brown Sugar		2 1-Lb. Boxes	25c
Coconut	Durkee's. Cello Pak	8-Oz. Bag	29c
Chocolate	Baking. Baker. Premium	½-Lb. Pkg.	49c

Roxbury Candy . . .

Chocolate Drops		16-Oz. Pkg.	37c
Milk Chocolate or Dark Chocolate Covered Cherries		16-Oz. Pkg.	55c

Crown Colony Products . . .

Cloves	Ground	1½-Oz. Can	25c
Nutmeg	Ground	1½-Oz. Can	20c
Cinnamon	Ground	1 ⅝-Oz. Can	14c
Poultry Seasoning		1-Oz. Can	15c
Ground Sage		¾-Oz. Can	17c
Vanilla Extract		1-Oz. Bot.	22c
Lemon Extract		1-Oz. Bot.	20c

Bread and Cake . . .

Skylark White Bread	Regular. Sliced	24-Oz. Loaf	24c
Fruit Cake	Holiday. Sliced Loaf	14-Oz. Pkg.	49c
Fruit Cake	Holiday Ring	21-Oz. Pkg.	79c
Fruit Cake	Curtsy Bar	14-Oz. Pkg.	79c
Blaines Cakes	Assorted	15-Oz. Pkg.	39c
Crackers	Ritz	1-Lb. Box	35c

Whole
Smoked Picnics 6 to 8 Lb. Avg. Lb. 35c
Bacon Thick Sliced Rodeo Ranch Style 2-Lb. Pkg. 1.15
(Premium Quality. U.S. Inspected and Graded)
Hen Turkeys Manor House ready to cook Lb. 58c
Turkeys Small Beltsville 4 to 8 lb. avg. Ready to cook lb. 63c
Select Oysters Pt. Ctn. 1.05

French Dressing
Milanas
6-Oz. Bot. 33c

Chili Sauce
Bennets
8-Oz. Bot. 19c

Almonds Salted. Circus Whole 7-Oz. Can 69c
Circus. Whole. Mixed
Salted Nuts Smokehouse Flavored 6-Oz. Can 59c

Niagra Starch
12-Oz. Box 19c

Cleansers
Spic & Span
16-Oz. Box 25c

Glass Wax
Gold Seal
16-Oz. Can 59c

Oil Mops	O'Cedar	No.-4	1.89
Dust Mops	O'Cedar	No.-9	1.95
Polish	Furniture O'Cedar	4-Oz. Bot.	23c
Polish	Furniture O'Cedar	12-Oz. Bot.	51c

Coffee . . .

Nob Hill	Extra-rich	1-Lb. Pkg.	85c
Edwards	Top-quality	1-Lb. Can	88c
Airway	"Contains Brazil's finest	1-Lb. Pkg.	79c
Maryland Club		1-Lb. Can	92c
Folgers		1-Lb. Can	90c
Instant	Edwards	2-Oz. Jar	55c

Staples . . .

Flour	Kitchen Craft	5-Lb. Bag	44c
Flour	Kitchen Craft	10-Lb. Bag	85c
Flour Mix	Fleet Mix	50-Oz. Box	46c
Corn Meal	Mammy Lou. Yellow	5-Lb. Bag	37c
Corn Meal	Aunt Jemima. White	5-Lb. Bag	42c

NOVEMBER Family Circle MAGAZINE 5c

Demos Mend Their Fences

CHICAGO (AP)—Democrats moved today to patch up party-splitting differences before their 1956 convention.

National Chairman Paul M. Butler forecast adoption by the national committee of a compromise for the so-called "loyalty oath," center of turmoil in the 1948 and 1952 conventions.

Under this compromise, state committees would be responsible for getting the national nominees on the ballot under the Democratic label in their states. Convention delegates would be certified by the state groups as "bona fide Democrats who have the interests, welfare and success of the Democratic party at heart."

This expected burial of the "loyalty oath" controversy apparently stemmed in part from the belief of Democratic leaders that their prospects of electing a president are looking up.

Butler said in an interview that because of this, the party may have to increase the number of delegates and alternates to its convention next August. About 3,200 persons had such credentials at the 1952 convention.

"The people of the country are waking up to the fact that the next president is going to be nominated at our convention and they want to be there," Butler said.

Butler's optimism set the tone for a gathering of Democrats already steamed up over a prospective battle for a nomination made more glittering by the possibility that the Republicans may have to pick a substitute for President Eisenhower to head their 1956 ticket.

Butler told a news conference he does not believe Eisenhower again will be a candidate. But he said the Democrats are "not going to be caught with our guard down" and will go all-out in their attacks on the Eisenhower administration's record.

He said his optimism is based on increased party unity, "outstanding" party leadership in Congress and "our favorable position on many issues."

"We have a greater array of capable men qualified for the presidency than the Republicans," he added.

If Eisenhower runs again, Butler said, the President's health after his heart attack "wouldn't be openly an issue." But he said people will be interested in who the Republican vice presidential candidate is.

"I think they'll be mighty interested if Vice President Nixon is his running mate," he said. He did not elaborate.

DRILLING

Continued From Page 4-B

Ramsey, 660 FS&WL of 512-D-John H. Gibson; 5,750, rotary.

Amended applications, Dist. 8:

ANDREWS COUNTY

MIDLAND FARMS (Ellenburger) — Stanolind No. 181-AD Midland Farms, 660 FS&WL of 15-43-2n-G&MMB&A; 13,000, rotary; changed fee name.

MEANS (Queen sand) — Vesta, Dorbandt & Ross of Kermit No. 11 H. C. McQuatters, 1,830 FNL 1,980 FWL of 21-A43-psl; 4,500, rotary, changed location.

MEANS (Queen sand) — Vesta, Dorbandt & Ross of Kermit No. 12-B H. C. McQuatters, 510 FNL 1,980 FWL of 21, A34-psl; 4,500, rotary, changed location.

CRANE COUNTY

BLOCK B-21 (Waddell) — Gulf No. 302 W. N. Waddell, et al, 660 FNL 1,980 FWL of 14-B21-psl; 6,750, rotary; to deepen.

BLOCK B-27 (Waddell and Ellenburger) — Gulf No. 291 W. N. Waddell, et al, 660 FS&WL of 14-B27-psl; to plug back to 6,700 feet.

LEA (Tubb) — Gulf No. 13 J. Lea, et al, 440 FN&EL of 38-33-psl; 4,950, rotary to deepen.

BLOCK B-21 (Ellenburger) — Gulf No. 303 W. N. Waddell, et al, 1,650 FS&WL of 14-B21-psl; 6,400, rotary; changed location.

ECTOR COUNTY

GOLDSMITH 5600 — Humble No. 1-D-1 Clarence Scarbauer Jr., 660 FNL 1,980 FWL of 34-44-1n-T&P; to work over.

GAINES COUNTY

RUSSELL (Clearfork) — Magnolia No. 49-D-1 H&J Unit, 2,080 FSL 1,980 FWL of 484-G-COSD&RONG; 7,800, rotary; changed well number.

WILDCAT — Burdell Oil Co. of Snyder No. 3 Riley Estate, 330 FS&WL of NE¼ of 269-G-WTRR; 7,800, rotary; to re-enter and deepen.

HOWARD COUNTY

HOWARD-GLASSCOCK (San Andres) — Continental No. 25-A W. R. Settles, 380 FNL 1,650 FEL of 134-29-W&NW; 2,600, rotary, changed location.

HOWARD-GLASSCOCK — Amerada & Ryeade Oil Corp. of Tulsa No. 13 G. C. Stewart, 1,070 FNL 1,990 FEL of 8½of 130-29-W&NW; 3,250, rotary; to plug back to 1,400 feet.

HOWARD-GLASSCOCK — Mesa Petroleum Co., Inc., of Wichita, Kans., No. 1-C Hyman, 330 FSL 1,650 FEL of 86-35-W&NW; 2,500, rotary; changed location, to deepen.

WILDCAT — Phillips No. 1 Satterwhite, 660 FNL 1,980 FEL of 12-33-1n-T&P; already completed; to plug back to 9,689 feet.

MITCHELL COUNTY

WILDCAT — Sid Katz of Abilene No. 2 Tom Morrison, et al, 2,310 FSL 1,650 FEL of 34-39-1n-T&P; to plug back to 2,560 feet.

WARD COUNTY

SOUTH WARD — F. Kirk Johnson of Fort Worth No. 1 Ernest R. Allen Jr., 1,017 FNL 966.5 FWL of 11-8-H&TC; 2,500, rotary; to re-enter; originally drilled by C. E. Edgar.

Economic Plan For Filling All Needs Claimed

SAN FRANCISCO (AP) — Secretary of the Treasury Humphrey said today the Eisenhower administration has reshaped U. S. economic policies to fit a nation in which "the man in overalls and the man in the business suit" have the same basic interests.

Humphrey criticized economic policy makers of the former Democratic administrations as unrealistic ghost fighters who he said were battling "past emergencies" after the country already had developed a high level of prosperity.

He told the American Petroleum Institute in prepared remarks:

"Our policies must result in giving the man in the overalls ever more and more of the same things which the man in the business suit also wants to have."

He said that when the Eisenhower administration came to office "we found that the great day-to-day American evolution from the bottom up . . . had not even been properly recognized by economic policy makers of the past two decades. They were too busy fighting the ghosts of a 'have not' nation, a nation that had even then ceased to exist. . . .

"We found the economy's growth hampered and hobbled by a tangle of regulations, controls, subsidies and taxes imposed in past emergencies."

Humphrey said that under the Eisenhower administration "we have hitched our wagon to the rising star of a 'have' nation to make sure of its continued rise. . . . We have been reshaping economic policies into the policies required for a strong and forward-looking nation . . ."

Humphrey said "the man in overalls" and the "man in the business suit" have come to have a like interest in avoiding inflation — a main aim of administration economic policy — because both nowadays have enough income to accumulate savings and make investments.

Speedboat Powered By Jets Displayed

LAS VEGAS, Nev. (AP)—The trim, jet-powered Bluebird went on display today and the man who guided her to a new world speedboat record, Donald M. Campbell, quietly debated the future and possible further assaults on the so-called "water barrier."

Campbell and the 4,000-pound Bluebird skimmed across Lake Mead's waters yesterday at a speed of 216.2 m.p.h., breaking the mark the 34-year-old son of the late Sir Malcolm Campbell set in England at 202.32 last July.

REGAL ARRIVAL—Britain's Queen Elizabeth, her shoulders draped with an ermine stole and wearing a diamond necklace and long pearl drop earrings, smiles on arriving at the plush Regent's Park home of U.S. Ambassador Winthrop Aldrich, right, in London. Aldrich was host at a private non-official dinner dance for members of the royal family and American personalities.

MODEST MAIDENS

Trademark Registered U. S. Patent Office

"Yes, I'll marry you, Freddy. I'm tired of waiting for the right man to come along!"

Miss Your Paper?
DIAL 3-5486
WEEKDAYS: BEFORE 7:00 P.M.
SUNDAY: BEFORE 10:00 A.M.

Crossword Puzzle

ACROSS
1. Coasting vehicle
5. Mother of Apollo
9. American ichthyologist
10. Turn inside out
12. Highwayman
13. Sorts
15. Kind of railway
16. Excellent
18. Along
19. Opposite of flow
21. Legislate
22. Very warm
23. Yarn
25. Attempt
26. Act sullen
27. One
28. High
29. Transmit
31. Hebrew letter
34. Writing table
37. Strange
38. Foundation
40. Spanish gentleman
41. 501
42. Large heavy knife
44. French article
45. Assail
47. Inborn
49. Yuccalike plant
50. Daughter of Tantalus
51. Sand hill
52. Girl's name

DOWN
1. Descendant
2. Metal deposit
3. Roman official
4. Catch
5. Inheritance
6. Happening
7. Canvas shelter
8. Source of metal
9. W. Indian wood
11. Company
12. Source of sugar
14. Poker term
17. Pikelike fish
20. Gentle
22. Was expectant
24. Finish
26. Mire
29. Soft drink
30. Redacts
31. Football position
32. Tree
33. Waltz city
35. Work out
36. Joint
38. Breakfast meat
39. Color
42. Ship's officer
43. Short jacket
46. Bushy clump
48. Philippine tree

Solution of Yesterday's Puzzle

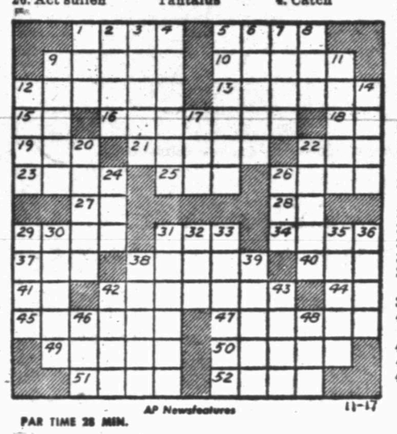

PAR TIME 28 MIN.

AP Newsfeatures 11-17

For Classified, Dial 3–5486

JOE PALOOKA

MARY WORTH

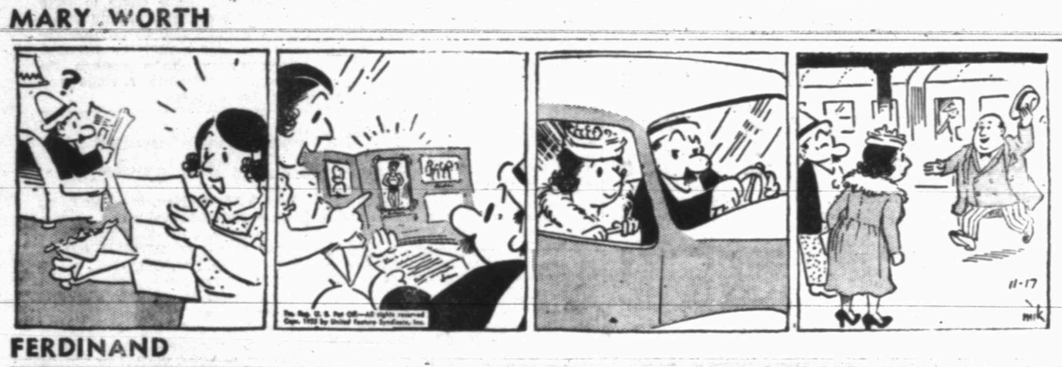

FERDINAND

SCORCHY SMITH

OAKY DOAKS

DICKIE DARE

Half Acre Castle

Feather Printing Company
Phone 3-6131

KERRY DRAKE

REX MORGAN

Home Delivery of the Snyder Daily News 30c per Week

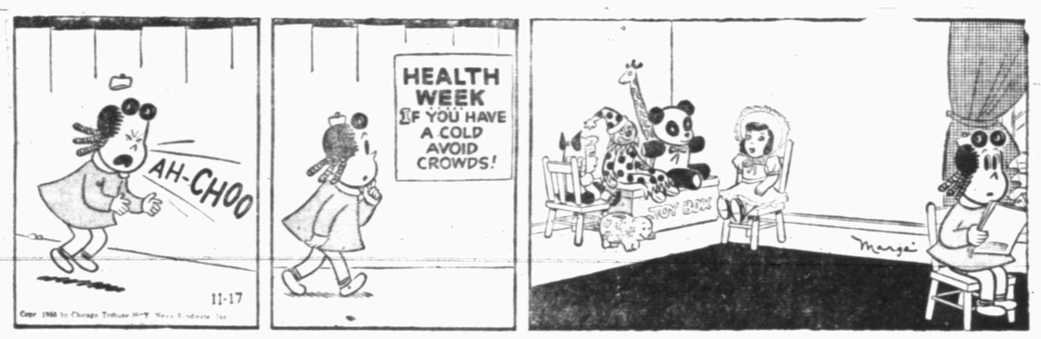

LITTLE LULU

DIXIE DUGAN

Dial 3-5486 for Snyder Daily News Want Ads

THE SAINT

HOPALONG CASSIDY

BUDGET TREATS FOR... Turkey Day

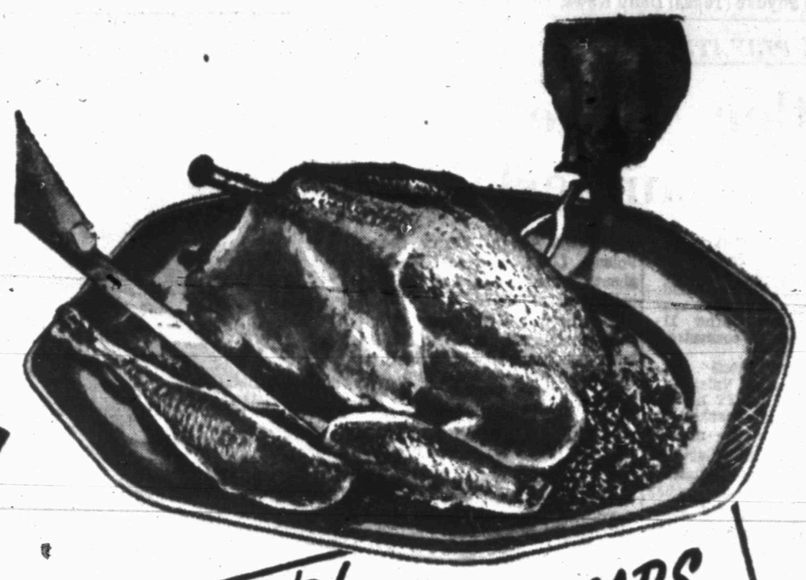

Prices Good Nov. 18 Through Nov. 23rd

S.&H. GREEN STAMPS WITH EVERY PURCHASE DOUBLE ON WED. WITH $2.50 PURCHASE OR MORE

A really good turkey is the favorite of millions of Americans. And, D&H has been certain that you'll buy just that—THE VERY BEST TURKEY POSSIBLE. In every D&H Super Market you'll find nothing but PRATER'S PRIME, BROADBREASTED, BELTSVILLE WHITE TURKEYS. Not only that, but they have been brought fresh from the farm, freshly dressed and drawn within the last two weeks, then fresh frosted and delivered to your D&H—immediately! We're proud of these top quality Turkeys (at below market price for prime, too) and we know you'll be proud to serve one on Thanksgiving day.

HAASE'S MANZANILLA, 6¼-OZ. JAR
STUFFED OLIVES . . 39c

LIBBY'S LANCY CRUSHED, NO. 1 FLAT CAN
PINEAPPLE 15c

SAUCE CRANBERRY OCEAN SPRAY, 17-OZ. CAN **19c**

ANGELUS, 7-OZ. BAG
Salad Marshmallows . . 23c

LIBBY'S FANCY, NO. 1 FLAT CAN
SLICED PINEAPPLE . . 18c

LIBBY'S, NO. 2½ TIN
SPICED PEACHES . . 39c

DAWN, 6-OZ. CAN
MUSHROOM SAUCE . 10c

HENS SWIFT'S FRESH FROSTED 3—5 LB. AVG., LB. **43c**

TURKEYS PRATER'S PRIME FRESH FROSTED TOMS, LB. **53c**

JUICE TOMATO, HUNT'S 46-OZ. CAN **25c**

DRESSING Salad Miracle Whip Quart **49c**

Macaroni, 14-Oz. Cello Bag
SKINNER'S . . 25c

Dromedary, White, Yellow or Devils Food
CAKE MIX . box 25c

Hixson's, 1-Lb. Can
COFFEE . . . 79c

Aunt Ellens, 9-Oz. Box
PI-DO 17c

Gladiola, 5-Lb. Bag
MEAL 39c

Libby's, Fancy Blue Lake, 303 Can, Cut
GREEN BEANS . 21c

Libby's Cadet, No. 1 Tall
RIPE OLIVES . 25c

E-Z Pop, Ready-to-Pop, In Aluminum Foil
POP CORN . . 39c

PUMPKIN LIBBY'S 303 CAN ..... 2 Cans **25c**

PRESERVES BAILEY'S PURE STRAWBERRY 20-OZ. DEC. TUMBLER **49c**

Betsy Ross, 24-Oz. Bottle
GRAPE JUICE . 29c

Hunt's Tender Garden, 300 Can
PEAS 17c

Gold Coast, No. 2½ Tin
SPICED PEACHES 29c

Northern, Toilet
TISSUE . 3 rolls 25c

Small Package
ALKA-SELTZER . 33c

30-Count
ANACIN . . . 43c

CORN GREEN GIANT, CREAM STYLE, 303 CAN **15c**

FRESH FRUITS AND VEGETABLES

Frozenrite, 10-Count
Parkerhouse Rolls 19c

Thrif-T-Pak, 10-Oz. Pkg.
PEACHES . 15c

Libby's Frozen, 10-Oz. Pkg.
BLACKEYED PEAS 15c

Ore-Ida, 4-Count, Frozen
Potato Patties . 15c

Hills-O-Home, Frozen, 10-Oz. Pkg.
BRUSSEL SPROUTS 25c

Libby's 10-Oz. Pkg., Frozen
GREEN BEANS . 21c

U.S. GOV'T. GRADED QUALITY MEATS

HAMS WILSON'S CERTIFIED Half or Whole, Lb. ..... **49c** Lb. ..... BUTT END **45c** Lb. ..... SHANK END **39c**

TURKEY HENS PRATER'S PRIME, FRESH FROSTED LB. **59c**

Fresh Shoulder, Lb.
PORK ROAST . . 39c

Kraft's Cracker Barrell Wedges
8 oz. Mellow 39c
8 oz. Sharp 43c

Libby's Sliced, 303 Can
BEETS 15c

Wilson's Crisprite, Lb.
SLICED BACON . 43c

Libby's ¾-Oz. Jar
OLIVES 19c

Libby's Fancy Calif., 303 Can
SPINACH . . . 15c

First Cut, Lb.
PORK CHOPS . 39c

Libby's Sweet, 22-Oz. Jar
PICKLES . . . 49c

White Karo, 1½ Glass
SYRUP 25c

COCKTAIL FRUIT HUNT'S NO. 300 CAN **22c**

BANANAS GOLDEN FRUIT, LB. **12½c**

CELERY CALIFORNIA GREEN, LARGE STALK, EACH **12½c**

Firm Heads, Lb.
LETTUCE . . 12½c

Extra Fancy Delicious, Lb.
APPLES 19c

Fresh, Bunch
GREEN ONIONS . 7½c

Lb.
TOKAY GRAPES . 10c

Texas, 5-Lb. Bag
ORANGES . . 33c

Waverly Wafers, 13-Oz. Box
CRACKERS . . . 29c

MINCEMEAT IMPERIAL, 9-OZ. BOX **19c**

LIBBY'S, PINT JAR
HOME STYLE PICKLES . . 25c

LIBBY'S, 303 CAN
GARDEN LIMA BEANS . . 29c

NEW WORLD, VOLUMES II THROUGH XII
ENCYCLOPEDIAS 99c

NEW WORLD, VOLUME I STILL ONLY
ENCYCLOPEDIAS 19c

TOOTHPASTE IPANA 50c SIZE **39c**

HAIR ARRANGER BOYER'S 6-OZ. PLUS TAX **43c**

D&H SUPER MARKET

DAVIS & HUMPHRIES, OWNERS & OPERATORS

HITLER'S PRIVATE LIFE

Hitler Visited By Chamberlain

col 36 HITLER VISITED

(EDITOR'S NOTE: This is another in the series on the private life of Adolf Hitler as told by his personal valet who has just been released after 11 years in a Russian concentration cam.)

BY HEINZ LING ... ... Hitler's Personal Valet ... .

(WORLD COPYRIGHT 1955)

BERLIN — Perhaps Joachim von Ribbentrop did help me mislead Adolf Hitler about English opinion. I remember now the mutterings heard around the Chancellery when the story reached Berlin about von Ribbentrop giving a Nazi salute in the present of King George V. Many of the staff described it as "bad manners," but the incident left Hitler himself completely unmoved.

At that time, von Ribbentrop could do no wrong. In Hitler's eyes, von Ribbentrop was testing the British to see if Lloyd George's remarks on Britain's war weariness and fear and hatred of any future war was fair comment.

Just about the same time as the court incident, a news film showing the King and Queen on the balcony of Buckingham Palace was flown to Germany and shown to Hitler. In the film, the Queen raised her right arm to salute the crowd standing outside the palace.

"You see, Linge," the Fuehrer leaned over to remark, "the Queen of England is giving our salute. Perhaps they are on the way to our way of thinking."

In 1935, Hitler still seemed extremely sensitive to foreign comment and opinion in the sense that he studied it closely. Besides watching the newsreels, he read translations of the major speeches by foreign statesmen.

By 1937, I think he had made up his mind to conquer Europe by force if necessary, and nothing was likely to change his policy thereafter.

Any doubts I might have had were removed completely in 1938, when Chamberlain flew from England to see the Fuehrer at his flat in Munich in mid-September.

I handed Chamberlain his hat and coat, and stepped back as they said goodbye at the door of the flat. When the door had closed, Hitler turned to me and said with a strange exultation in his voice: "Isn't it wonderful, Linge! The Prime Minister, an old man, has traveled all this way to see me. To see me! The Fuehrer of the German Reich! I gave him a noseful. He won't be visiting me again soon."

To me, the remark about the "noseful" meant that he had convinced Chamberlain he had no intention of disturbing the peace of Europe. There is no doubt about it; the word "double cross" describes what he did at that meeting.

Hitler, I must say, believed he was doing his patriotic duty for Germany when he deliberately deceived Chamberlain. But he did so believing that in any case Britain would be glad of an excuse to avoid indulging in another war.

Hitler didn't want war with Britain. He was convinced that Britain had neither the ability nor the desire to fight another European nation.

A few days later, we watched a newsreel of Chamberlain's return to London. We saw him waving a piece of paper in the air as he stepped from the plane to say that he was satisfied there would be peace.

As we left the projection room, Hitler was smiling.

"That was Chamberlain's view," he said. "But Linge, we are marching straight on."

One year later, Hitler was dead.

"England will not worry about Poland, Linge. They did nothing about Czechoslovakia. They will do nothing now."

Looking back, I feel sure that by September, 1939, even if Hitler knew then England would fight, it would not have deterred him. By then, he felt Germany was too strong to care.

When the British and French governments made protests, during the first days of September, he said:

"I expected them, Linge. Words, words, words. You will see that there will be no war. But my plans will not be altered now whatever they do.

"When the guns are speaking, the words of the diplomat can be put aside."

World copyright reserved—reproduction in whole or in part forbidden.)

Distributed by United Feature Syndicate, Inc.)

'FARMER' IKE CHECKS HIS FARM—President Eisenhower, arrow, spending his first full day on his huge rolling farm on the edge of the Civil War battlefield in Gettysburg, Pa., looks over some of his Angus cattle in front of his putting green. Man on right, in this long lens camera shot made from a quarter mile away, is the President's doctor, Maj. Gen. Howard M. Snyder, while man at left, at car, is press secretary James Haggerty.

Early Born Babies Face Risky Future

KANSAS CITY (AP)—Premature babies apparently face a higher risk of mental or nerve abnormalities than full-term babies, a new study reported today.

The more premature or tinier the infant is at birth, the greater the risk, said the report to the American Public Health Assn.

This indicates the importance of preventing prematurity, and of closely observing premature babies to detect any abnormalities and trying to counteract them, the study finds.

The report is based upon a study of nearly 500 premature infants and 500 full-term babies born in Baltimore, and given careful physical and behavioral examinations at about 9 months.

It was made by Hilda Knobloch, M. D., Rowland Rider, Sc. D., Paul Harper, M.D., and Benjamin Pasamanick M. D. the Johns Hopkins University School of Hygiene and Public Health Baltimore.

The occurrence of abnormality increases as the birth weight group of the baby decreases, the report said.

At 40 weeks of age, the over-all incidence of serious nerve abnormality, including possible cerebral palsy and obvious nerve defect, in the premature babies was more than 9 per cent, or about six times higher than in nonpremature babies.

The premature babies as a group indicated 3.6 per cent mental deficiency, both borderline and other defects, compared with 1.6 per cent for full-term babies.

Half the babies weighing less than 3 1-3 pounds at birth showed mental or nerve defects, and some had a major vision defect.

Powder Room

LOS ANGELES (AP)—Instead of a shower, five prisoners took a powder at Lincoln Heights Jail. Still wearing street clothes, the five were herded into the first floor shower room yesterday where they climbed a ladder left by workmen and escaped unnoticed through a window. All were either charged or convicted of misdemeanor violations. They had been ordered into the room to change from civilian to jail garb.

Train Safety

LAWRENCE, Mass. (AP)—Gordon E. Gillespie, 71, who retired as an engineer with the Boston & Maine Railroad last Dec. 31 after 50 years of accident-free service, was killed by an auto yesterday.

Son Of Stevenson Changes His Mind

HONOLULU (AP)—Army Pvt. Borden Stevenson says of his father Adlai's bid for the Democratic presidential nomination:

"I think he's by far the finest candidate and I'm solidly behind him."

Borden's tune was different last August when he predicted his father would run but expressed hope he wouldn't because "I'd rather not see father go through that ordeal."

Borden explained his change of mind:

"Now that he's running I've completely revised my thinking."

Now She Shops "Cash and Carry"

Without Painful Backache

Nagging backache, headache, or muscular aches and pains may come on with over-exertion, emotional upsets or day to day stress and strain. And folks who eat and drink unwisely sometimes suffer mild bladder irritation ...with that restless, uncomfortable feeling.

If you are miserable and worn out because of these discomforts, Doan's Pills often help by their pain relieving action, by their soothing effect to ease bladder irritation, and by their mild diuretic action through the kidneys — tending to increase the output of the 15 miles of kidney tubes.

So if nagging backache makes you feel dragged-out, miserable...with restless, sleepless nights...don't wait...try Doan's Pills... get the same happy relief millions have enjoyed for over 60 years. Get Doan's Pills today.

Taste For Beer

OGDEN, Utah (AP)—Detectives are looking for a man whose taste for beer runs high despite sub-zero temperature. He forced a clerk at the California Free Market here to sell him six bottles of beer at 1 a.m. yesterday. That's after the state's legal deadline of midnight for selling beer. He put a $5 bill on the counter, pulled out a pistol, asked for his change, and left with the beer.

Tour For Burglar

LOUP CITY, Neb. (AP)—It was "county government day" last Tuesday and high school students from over the county crowded in and out of offices. Came the noon hour and visitors were ushered out of the county clerk's office before the key was turned in the door. That is—most of them were. Left behind was a burglar who took $585 in cash. What he took was money paid in by hunters for licenses.

About 70 per cent of U. S. workers making apparel and accessories are women.

Bernson Furniture Quitting Business SALE!

Means Business Price

Buy Any Living Room Suite At Low Sale Price With No Down Payment, No Carrying Charges And 1 Year To Pay!

BERNSON FURNITURE CO.

1500 - 28th. Ph. 3-6653

Watch your Step!

Be sure you get a **Modern** Truck

Look for new CONCEALED SAFETY STEPS —a mark of today's most modern trucks that new Chevrolet Task-Force trucks bring you. They stay clear of snow, mud and ice to give you firmer, safer footing. You can see how different they are from the old-fashioned exposed running boards still used on some "new" trucks!

This is just one of the ways you're way ahead with new Chevrolet trucks! They're the most modern trucks built today!

And that holds good under the hood! These handsome huskies offer you the shortest stroke V8's* in *any* leading truck. That means less piston travel per mile for longer engine life. Or, you can have the most modern valve-in-head six on the market. *All* have a 12-volt electrical system for quicker starting.

You get today's most modern cab, too—with advanced features like the sweeping panoramic windshield, bigger side and rear windows, and High-Level ventilation.

And you get the most modern truck styling going. Work-Styled Chevrolet trucks offer two different styling treatments—one for light- and medium-duty models, another for heavy-duty.

Still another thing you'll like about new Chevrolet trucks is their modern Ball-Gear steering. It makes turning and maneuvering far easier.

But this is just a quick once-over of the advantages that make new Chevrolet trucks the most modern your money can buy. Come on in and see why anything less is an old-fashioned truck!

**V8 standard in L. C. F. models, optional in most other models at extra cost.*

New Chevrolet **Task-Force** Trucks

Watch the Deal! Why pay more for an old-fashioned truck?

New Chevrolet trucks wear the same low price tags. *No increases.* Come in and check our dollar-saving deal on the most modern model for your job!

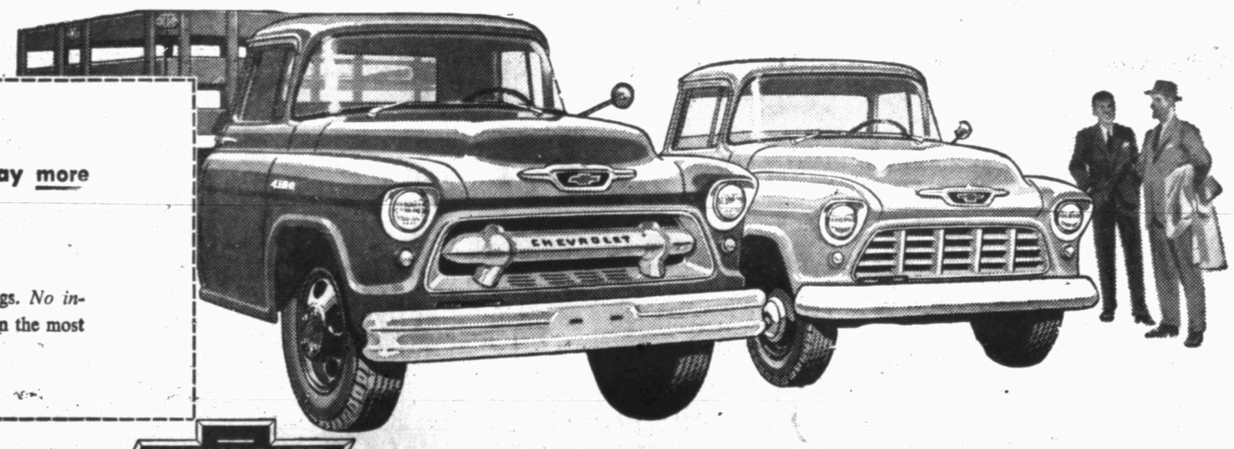

CHEVROLET *Year after Year America's Best Selling Truck*

LAMB CHEVROLET COMPANY

25th & Ave. H

Phone 3-5456