INFORMATION CENTER
BOX 1234
AUSTIN, TEXAS 78735

Thursday update

THE SNYDER DAILY NEWS

VOL. 29 NO. 142 SNYDER, TEXAS (79549) THU., OCT. 13, 1977 2 SECTIONS 16 PAGES 15¢

Connally Forms Panel

HOUSTON (AP)-Former Texas Gov. John B. Connally, often mentioned as a possible Republican presidential candidate in 1980, announced today the formation of a fund-raising committee to finance his travels in behalf of GOP candidates in state and congressional races.

Connally told a news conference that the new organization would make it possible for him to travel and speak extensively during the 1978 election year.

The former treasury secretary admitted this would give him great nationwide exposure, but insisted, "I am not a candidate for anything and I have no plans to be one. I am not ruling out the possibility."

Book Upsets Jackie

BOSTON (AP)-Contrary to published reports, Jacqueline Onassis is "extremely upset" by the publication of a novel about a fictional assassination attempt against Sen. Edward Kennedy, according to an aide to Mrs. Onassis.

The book is being published by Viking Press where Mrs. Onassis is a consultant-editor in New York City.

"She was never consulted on the matter," Nancy Tuckerman, an aide to the former first lady said Wednesday.

"She was extremely upset at the time and she is upset now at published reports that she would condone the efforts of any author who would write such a book," Ms. Tuckerman said.

Depends On Look

WASHINGTON (AP)-Supreme Court Justice Thurgood Marshall interrupted Allan Paul Bakke's attorney with an assessment of the precedent-setting "reverse discrimination" case:

"You're arguing about keeping somebody but," Marshall said. "The other side is arguing about getting someone in. It all depends on how you look at it."

How Marshall and the court's eight other members view the case argued before them Wednesday may determine the future of hundreds of so-called affirmative action programs in education and business.

The SDN Column

Leland Wallace was in town this week doing a little public relations work in preparation for his annual production sale. Wallace, who raises registered Herefords at his ranch in Northeast Howard County, says Snyder area people are among staunchest supporters of his sale each year, which is held at the ranch just north of Texas Highway 350 (the Snyder-Big Spring road) with a turnoff some 10 or 12 miles this side of Big Spring.

And Wallace has participated in several activities in Snyder in recent years. Among these is the National Anxiety 4th Hereford Breeders Sale, which will be held for the second year in a row in Snyder. The Anxiety 4th Sale is set this year for next Wednesday at the Scurry County Coliseum and Agricultural Complex.

★ ★ ★

Wallace, whose own production sale is set a couple of days later, Oct. 21, said he was consigning a bull to the Anxiety 4th sale here.

He also noted that he depends on Ezell-Key of Snyder to produce feed for his herd of some 250 registered cattle, which he runs on ranges in Howard, Glasscock and Midland Counties.

★ ★ ★

The U.S. Department of Agriculture has reminded again that food costs and the bill at the grocery store are not the same.

USDA says that of every $20 spent at the supermarket in 1975, only $14.04 was actually spent on food items such as fresh meat and produce, dairy products, canned and dried foods and bread. The remaining $5.96 was spent on nonfood items such as paper goods, soap and detergents, pet food, tobacco products, records, clothes, magazines, toys and general household merchandise.

So, Americans buy many things at the grocery store that they can't eat.

★ ★ ★

The cactus patch philosopher says man is the only animal that has to go to sleep when he's not drowsy and has to get up when he is.—WACIL McNAIR

THE TRAVELERS—Making the trip with the double-decker buses are, from left, Reginald Schwab, Robert Thomas, Rob Meadows, Frank James Hankins, Rick Bennent, and Kyle Dupree. Coming from as far away as London, England and Ontario, Canada, and from as near as Garland, Tex., the men are an unlikely crew of travelers, but do not mind the apparent disparity. (SDN Staff Photo)

Hitchhikers On Double-Decker Buses Never Had It So Good

By JOHN LONG

When Robert Thomas and Rick Bennent left London recently, they little suspected they would have picked up four hitchhikers by the time a flat tire forced them to spend a brief layover in Snyder.

Puttering down the road about 35 miles an hour in a pair of conspicuously built English omnibuses, the two Britions have picked up hitchhikers from Tennessee to Texas.

The cumbersome, double-decker buses are both home and hearth to an unlikely crew of travelers coming from all walks of life.

Thomas is the owner of Omnibus Promotions Ltd., a firm that buys, refurbishes, and sells British omnibuses. From his shop in Norfold, Va., he is taking a pair of the vintage British buses to Los Angeles where he plans to sell them and open up a second shop on the West Coast.

His associate, Bennent, 31, has traveled far in this world and expects to travel even further. Born in Rhodesia, Bennent grew up in the East African country of Tanzania, but has lived in London 10 years. Unlike Thomas who plans to return to London when the transactions are completed, Bennent plans to remain in Los Angeles with his friend's business concern

Along lite's road, the two Britons have chauffeured four hitchhikers.

Nineteen-year-old Rob Meadows was traveling from his home in Knoxville, Tenn. to California, but had gotten only as far as Nashville before being befriended by the Englishmen.

Meadows is going to California to join a friend. He hopes to find work there and possibly continue his education.

"Most people who pick you up on the road are friendly," said Kyle Dupree of Garland, Tex.

Dupree, 21, is no newcomer to thumbing rides. All the hitchhikers acknowledged that truck drivers are usually the least likely to offer rides. Dupree, however, has found one exception.

After his car was stolen last January in Greensboro, N.C., Dupree was forced to take to the road. He was picked up by a truck driver.

"That truck driver paid for my motel rooms, he bought me food and cigarettes, and even offered me a job," said Dupree.

"It's people," he said in explaining his reason for hitchhiking. "I love meeting people," he added.

Possibly a more practical man, Reginald Schwab pointed out that hitchhiking "is the cheapest way to travel."

Schwab and his traveling companion, Frank James Hankins, are both from Ontario, Canada. They de-

See Buses Page 2A

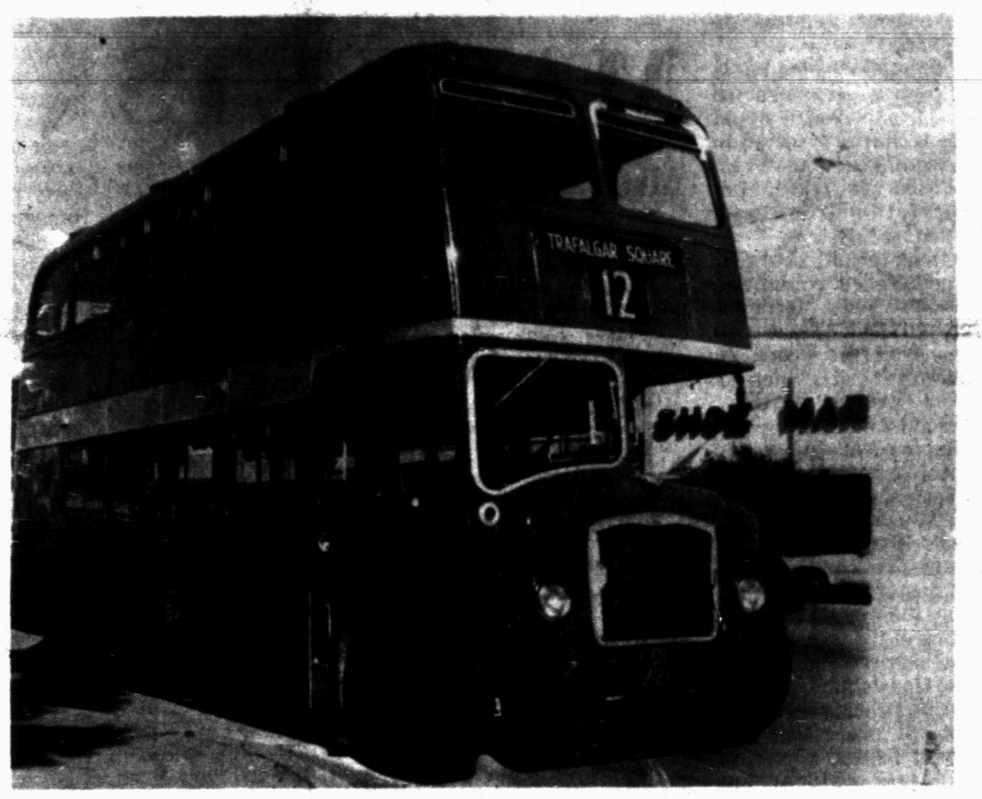

VINTAGE OMNIBUS—This 1954 British omnibus was parked briefly at the courthouse square here Wednesday morning, causing more than one passerby to stare in amazement. While a similar bus was having a flat tire repaired, the bus drivers and four hitchhikers did a little shopping. The buses are being driven from Norfolk, Va. to Los Angeles, Calif. (SDN Staff Photo)

Brown To Speak

Over 500 Due For PCA Meet

More than 500 persons are expected here Friday to attend the annual stockholders meeting of the Sweetwater Production Credit Association.

F.C. Shillingburg, president of the association, said registration will begin at 9:30 a.m. at the Scurry County Coliseum, and the business meeting will get underway at 10:30 a.m.

Highlighting the morning program will be an address by Reagan Brown, Texas Commissioner of Agriculture.

Also scheduled to attend the session is Rebecca Graham of Roby, Miss Texas National Teenager of 1977. Sweetwater Production Credit Association sponsored Miss Graham's participation in the preliminary and finals competition in the Miss Texas National Teenager competition.

During the business session, a director will be elected by the stockholders. W.J. Harvey Jr., the incumbent, and J.G. Moore, both of Roby, are nominees for the post. Shillingburg will present the financial report and Othell O'Kelly of Trent will present the directors' report. Board Chairman T.L. Finley of Loraine will preside. The group will be welcomed by S.E. Rogers, vice president, who is manager of the Snyder office.

A noon meal will be served at the coliseum.

Oil Industry Is Berated By Carter

By WALTER R. MEARS
AP Special Correspondent

WASHINGTON (AP)-Describing oilmen as potential war profiteers in the energy crisis, President Carter said today the nation will risk "the biggest ripoff in history" unless Congress approves his embattled energy program.

Carter said if he doesn't gain passage of an acceptable energy bill, the White House has other options - and gasoline rationing is one of them.

The President also told a nationally broadcast news conference that his forthcoming tax reform program will include tax reductions. He didn't say what they would be or how much they would save the taxpayer.

Carter said the administration won't know until January or February exactly how far it should go in seeking tax reductions. "The rapidity with which tax cuts will be instituted will be determined by the state of the economy," he said.

He defended anew the treaty to yield U.S. control of the Panama Canal at the end of this century, but acknowledged that it needs clarification. Carter said there is no need for amendment of the treaty. But he said that he and Panamanian leader Omar Torrijos may issue a clarifying statement on canal neutrality and defense after thay confer at the White House Friday.

"I don't think there is any need to amend the treaty language," Carter said, insisting that as it stands, the pact will keep the waterway open and neutral after it is turned over to Panama. That has been a major point of attack in the Senate, where treaty ratification is in doubt, because of Panamanian statements that the United States would not have the right to intervene militarily to keep the canal open to all nations.

"Both Gen. Torrijos and I are faced with a difficult political problem," Carter said.

The energy question was threaded through the news conference, which Carter began with a tough, nine-minute statement assailing the industry for what he said were efforts to grab excessive profits.

Carter said he expects to spend most of his time on energy in the next few weeks. He acknowledged that the issue has not caught on nationally, but noted that it did in the days when there were long lines ast gasoline stations. Carter said he doesn't want the American people to have to suffer such a crisis again.

"I am not trying to put all of the blame on the oil companies," Carter said. "Part of the blame falls on the American people. We are wasting too much energy."

At the same time, Carter left open the poossibility that he might seek to break up the giant oil companies. "I'm not trying to threaten anybody or use a club," he said. "...Whether or not divestiture is needed is a matter which I've not decided."

Carter said his energy program is "fair, it's well-balanced. It assures that the American people are not robbed.

Integrity Of Bullets Challenged

AMARILLO (AP)—Lawyers for millionaire murder defendant Cullen Davis challenged the "integrity" today of five bullets recovered from the scene of a shooting last year at his Fort Worth mansion.

A Fort Worth criminalist testified the bullets were placed in an evidence locker that was left "open and unattended" for an indefinite period of time.

Prosecutors said, however, the bullets were not disturbed and that the defense arguments were merely a "tempest in a teapot."

Hijacked Plane Lands In Rome

ROME (AP)-A West German Lufthansa airliner with 92 persons aboard was hijacked during a flight from the Spanish island of Mallorca to Frankfurt today by a gunman and landed at the Rome international airport, police said.

3 Americans Share Prize For Medicine

STOCKHOLM, Sweden (AP)-Three Americans won Nobel prizes for medicine today, bringing to five the Nobels awarded this year to U.S. citizens.

Dr. Y'ger Guillemin, 53, of the Salk Institute in San Diego, Calif., and Dr. Andres Schally, 50, of the Veterans Administration hospital in New Orleans, La., share one half of the $145,000 prize for their discoveries on peptide hormone production.

The other half went to Dr. Rosalyn Yalow, 56, or the Veterans Administration hospital in the Bronx, New York City, for discoveries concerning peptitude production of the brain.

Two Americans and a Briton shared the Nobel Prize for physics, awarded Tuesday. The Americans were John H. Van Vleck, 78, of Harvard University and his former student, Philip Anderson, 55, of Princeton University and Bell Laboratories. The third recipient was Sir Nevill F. Mott, 72 of Cambridge University in England.

The physics winners, who will share equally a $145,00 prize, were cited for research on the electronic structure of magnetic and disordered systems. American collected all five of the Nobels awarded last year. No peace prize was announced last year, but it was awarded belatedly to two Northern Irish women Monday. Amnesty International, the London-based organization that seeks freedom for political prisoners, won the 1977 peace prize.

The 1977 prize for literature was won by a Spanish poet, Vicente Aleixandre. The award for economics will be announced Friday.

The medicine prize has been dominated by Americans and Britons since World War II. This was the third consecutive year that the prize went to the United States.

SNYDER TEMPERATURES: High Wednesday, 71 degrees; low, 35 degrees; reading at 7 a.m. today, 39 degrees; precipitation, none; total precipitation for 1977 to date, 22.34.

West Texas-Sunny and warmer. Clear and cool tonight. Highs low 70s north to low 90s Big Bend. Lows near 40 north to low 50s southeast.

Doctors Trained In US Better Educated

BOSTON (AP)-American doctors with degrees from foreign schools knew far less about medicine when taking a certification test last year than those who studied in the United States or Canada, a research report says.

Only 17 per cent of the Americans who studied abroad were able to pass the test in 1976 to certify them as specialist, compared with 80 per cent of those who went to American and Canadian schools, the study said.

Increasing number of Americans who are unable to get into American medical schools are enrolling in foreign universities.

A report on their training, prepared by the American Board of Internal Medicine, was published in today's issue of the New England Journal of Medicine.

The board administers a certifying examination for doctors who specialize in internal medicine. John Meskauskas, associate director of the board, said the exam "measures the person's medical knowledge and problem-solving skills."

The tests are voluntary, and doctors can practice without taking them. "It's a mark of achievment," said Meskauskas. "It signifies that a person has the medical training that a specialty board requires."

The test was taken by 3,528 doctors trained in the United States and Canada, 1,302 foreign doctors trained abroad and 73 American doctors with foreign training.

Meskauskas said he believes that American doctors who study abroad do poorly on the exams because they are less bright and less well-trained than their American colleagues.

"These are people who by and large have tried to gain access to an American medical school and have been unsuccessful," he said in an interview. "They were unable to make it competitively.

There is also some question as to whether the foreign schools have as effective a curriculum as American schools," he said, adding that student-teacher ratios and class and clinic time offered by foreign schools are not as good as American schools.

The foreign-trained Americans also did worse on the internal medicine exam than foreign doctors who practice in the United States. Twenty-nine per cent of the foreign physicians-all of them trained abroad-passed the test.

However, there were wide differences among nationalities. For instance 45 per cent of the Peruvians passed the test in 1976, compared with 9 per cent of Filipino doctors.

Bodies Of Lovers Found

POTTSBORO (AP)-An accused child molester and his married girlfriend found lashed together and floating in Lake Texoma died in an apparent lover's suicide pact, according to authorities.

Albert Max Lamb, 46, of Fort Worth, and Mrs. Jean Finlayson Clark, 53, of suburban Benbrook, "... just walked out together, either until the water was over their heads or until they decided to sit down," Grayson County Sheriff Jack Driskell said after the bodies were discovered by three fishermen Wednesday.

Driskell said the bodies were bound at their waists by a four-foot length of nylon rope. He said two notes to authorities were found inside vitamin bottles placed in pockets and pinned shut by safety pins. He said a third note that read: "This is a suicide car. Two bodies are in the lake," was found in a vehicle parked on a nearby lake road.

Lamb was charged Saturday with the Sept. 9-10 rape and sexual abuse of a 12-year-old girl and sexual abuse of a 14-year-old boy. The flight simulator technician at the American Airlines Flight Academy near Fort Worth was released on $1,500 bond Monday.

James Clark Jr., identified his wife's body Wednesday afternoon, Driskell said. Lamb was indentified through papers found on his body.

Driskell said Clark notified him of his wife's disappearance Tuesday afternoon. He said Clark told him he had found a note that said she and her boyfriend were going to the Lake Texoma to "kill themselves."

THE SNYDER DAILY NEWS

Published Sunday morning and each evening, except Saturday, by Snyder Publishing Co., Inc., at Snyder, Texas 79549.

Entered as second class matter at the post office at Snyder, Texas.

SUBSCRIPTION RATES: By carrier in Snyder $2.50 per month. By mail in Scurry and adjoining counties, one year $19.95, balance of Texas and all other states $28.25.

Roy McQuein Publisher
Wacil McNair Editor

MEMBERS OF THE ASSOCIATED PRESS

The Associated Press is exclusively entitled to use for republication all news dispatches in this newspaper and also local news published herein. All rights reserved for republication of special dispatches.

For Senate OK

Decontrol Bill Needs Miracle

By MAX B. SKELTON
AP Oil Writer

DALLAS (AP)-A Washington oil lobbyist says it would take a miracle for Congress to give final approval to the natural gas price deregulation bill passed by the Senate.

Dan Prescott, legal counsel for the General Mid-Continent Oil & Gas Association, said the Senate measure, however, strengthens the bargaining position of decontrol advocates when the matter goes to conference committee.

The House has rejected decontrol and President Carter has indicated he would veto such a bill. The House bill also would extend controls to intrastate markets.

"I think the Senate bill is the high water mark for gas decontrol but it would take a miracle for it to become legislation," Prescott told the Texas Mid-Continent Oil & Gas Association on Tuesday.

"I think the ultimate goal in conference committee may be some form of deregulation and to achieve this there could be interstate price controls for a period of time, Prescott said.

"But we will vigorously oppose extending controls to intrastate markets in any way."

Jack Blanton, president of the Texas trade group the past two years, said today the role of Texas as a state of the future shows some storm clouds.

The Houston independent said proposals for a state refinery processing tax and for federal control of intrastate natural gas prices have tremendous implications.

"Both of these issues, one state and one national, vitally affect our ability to protect our petrochemical industry as well as our ability to utilize our own resources in all manufacturing processess upon which our economy is based," Blanton said. Texas continues to have a climate that encourages in every way the state's potential for energy production.

The Texas legislature has refused to consider a refinery tax but the issue is expected to be submitted again in 1979.

Prescott rejected White House criticism of the oil lobby during the prolonged Senate battle that preceded the narrow 50-46 vote for gas decontrol.

"The President has made pointed remarks against the oil lobby," he said.

"But other groups, particularly consumer groups, also object to gas price controls. We are not the only lobby in town and we are far from being the most effective. It was not just the oil industry trying to defeat the President in the Senate."

Merchandise Is Taken In Burglary Here

A Western Auto storehouse at 2010 Ave. R was broken into, police reports show, and approximately $240 worth of goods were taken.

Included in the haul were a television, three bicycles, and a tennis game. The burglary is reported to have occurred between Oct. 7 and Oct. 11.

During the same period, approximately 250 gallons of gasoline were stolen from the Scarrow Texaco station, Ruthie Scarrow told police. The gasoline is valued at $152 and the theft is alleged to have occurred between Oct. 8 and Oct. 9.

Three minor traffic accidents were also investigated Wednesday by police.

The first mishap occurred at the Kentucky Fried Chicken store at 12:38 p.m. Involved in the collision were a 1971 Ford driven by Nadine B. Johnson and a 1976 Chevrolet driven by Reta Hall Graham.

The 4000 block of Austin Ave. was the scene of a two-car collision yesterday at 2:31 p.m. A 1963 Chevrolet driven by Moni Hendricks was in collision with a parked 1968 AMC owned by Alan Fletcher.

The final mishap took place at a Western Texas College parking lot at 3:41 p.m. A 1975 Mercury driven by Connie Irvine of Hermleigh was in collision with a parked 1973 Ford pickup truck owned by Karen McClure of Roby.

'The Wiz' Now Filming In NYC

NEW YORK (AP)-"The Wiz," from the award-winning Broadway musical hit, is now filming on location in New York City.

Diana Ross stars as Dorothy, Michael Jackson as the Scarecrow, Nipsey Russell as the Tin Man, and Ted Ross as the Cowardly Lion.

H.W. CARGILE

Why I Back The Chamber

By H.W. CARGILE

The Snyder Chamber of Commerce is an organization of individuals voluntarily banded together to do those things which they collectively can do more effectively than they could do as individuals. That is why I am a member of the Snyder Chamber of Commerce and why you should be. It takes two--your Chamber and you--to make Snyder the kind of place we want it to be. Won't you join with me in continuing to make Snyder prosper by joining the Chamber during our Annual Investment Drive Week?

Curb Urged On Amphetamines

BY TERRY MARGASAK
Associated Press Writer

WASHINGTON (AP)-If a federal agency has its way, overweight Americans may find some of the pills they depend on to lose weight in short supply.

The Food and Drug Administration wants to curb production of amphetamines, the habit-forming "pep pills" that it says do little to curb hungry appetites.

"We intend to make them less available at the drug store for use in obesity control," FDA spokesman Jack Walden said Wednesday, adding that the focus will be on "housewife addiction."

"Our hope is they won't be available at the drug store for that purpose at all."

As part of its effort, the FDA has asked the Justice Department to use its authority to curb production.

He said more effective and less habit forming weight-controldrugs are now available.

The FDA has not asked the Justice Department for an outright ban on amphetamines, Walden said, because limited quantities are needed to treat hyperactivity and narcolepsy, a rare condition of uncontrolled sleepiness.

The agency is holding a public hearing Dec. 2 on a proposal, expected to become final by spring, to ban manufacturers from labeling or advertising the drugs for weight control.

Walden said past FDA controls on amphetamine production were largely responsible for the number of prescriptions falling from 25 million in 1965 to five million in 1976.

But, he added, "the drug companies had been producing all they could sell."

MARKETS

Midday Stocks

By The Associated Press

Alcoa	42½ dn ⅛
AT&T	61½
Armco	24
Atl Rich	52 up ⅛
Beth Stl	18⅛
Burden	32⅛ dn ⅛
Brit Pet	15⅛ dn ⅛
Cat Trac	53⅛ dn ⅛
Celanese	42 up ⅛
Chrysler	15⅛ dn ⅛
Cities Svc	32 up ⅛
Coca Cola	38
Cont Oil	28
Dr Pepper	15⅞ dn ⅛
Dow Chem	29 dn ⅛
duPont	108 dn ⅛
Eastman	58 dn ⅛
El Paso NG	16⅛ dn ⅛
Exxon	46 up ⅛
Fairchild Cam	22
Ford	44 up ⅛
Gen Elec	50
Gen Foods	31 dn ⅛
Gen Mtrs	69 dn ⅛
Gen Tel	31⅛
Gen Tire	23 up ⅛
Goodrich	20⅞ up ⅛
Great A&P	7⅞
Gulf Oil	27 dn ⅛
IBM	255⅛ up ⅛
Int Paper	40 dn ⅛
Jhn Man	32⅛ dn ⅛
John Joh	71 dn ⅛
Litton	11 dn ⅛
Mobil Oil	61
Monsanto	54 dn ⅛
Penney	34 dn ⅛
RCA	27⅛
Safeways	40 dn ⅛
Sears	28 dn ⅛
Sony	7
Sou Pac	31 dn ⅛
Stand Oil Cl	54 dn ⅛
Stand Oil Ind	47 dn ⅛
Sun Co	41 dn ⅛
Texaco	25 dn ⅛
Texas Inst	78
Un Carbide	41
Uniroyal	8 dn ⅛
U S Steel	26
Woolworth	18 dn ⅛
Xerox Cp	[illegible]

Cotton

NEW YORK (AP) Cotton futures No. 2 were lower at midday.

The average price for strict low middling 1 1/16 inch spot cotton declined 1 points to 49.21 cents a pound Wednesday for the 10 leading markets, according to the New York Cotton Exchange.

Market prices were nominal on $1.61 a bale since that the exchange closed Oct. 4-14. Market is quiet. [illegible]

Grain

CHICAGO (AP) Wheat No. 2 hard red winter [illegible] Thursday. No. 2 soft red [illegible] Corn No. 2 yellow 1.76 in hopper 1.76 in box. Oats No. 2 heavy [illegible] Soybeans No. 1 yellow 7.92 in [illegible]

No. 2 yellow corn Wednesday was quoted at 1.82 in hopper 1.77 in box.

The three most common vision defects are myopia (nearsightedness), hyperopia (farsightedness), and astigmatism, which is the distortion of images along one dimension.

Youth Charged In Murders

ELVATON, Md. (AP)-Stuart Kreiner's little sister was a Brownie Scout with the three murdered neighbor girls. His mother helped cook for the grieving parents. Police, who had suspected the killer lived nearby, have charged the 16-year-old Kreiner with the stabbing deaths.

Kreiner was to be arraigned today in Harundale District Court on first degree murder charges. Authorities said they proposed prosecution as an adult.

Kreiner, tall, slightly built and a junior at Martin Spaulding High School in nearby Severn, was arrested Wednesday for the murders of 10-year-old Deborah Ann Hogan, her sister Thesesa, 8, and their playmate, Ann Marie Brzeszkiewicz, also 8.

The girls, who were to be buried together today were found stabbed to death Monday morning in a shallow creek near their homes in this Baltimore suburb.

Authorities, who would not disclose whether they had a motive for the killings, said two of the girls had been stabbed through their parkas at least 40 times each.

Although police had said earlier that they suspected the killer was someone in the victims' Southgate neighborhood, news of young Kreiner's arrest shocked neighbors.

HOSPITAL NOTES

ADMISSIONS: Bill Dennis, 2801 28th, Ted Cave, Rt. 1, Box 12, Jayton, Christine Valdez, 2902 Ave. F, Martin Siller, 1105 23rd, Elbert Rainwater, 1801 39th, Robert Martin, 309 24th, Mary Brown, 1007 24th.

DISMISSALS: Della Burney, Patricia Carriker, Toni Evans, Charles Wells, Audra Pollard, Valeria Gill, Saphronia Henkell.

BIRTHS

Mr. and Mrs. Gary Brawner of Abilene, are the parents of a 7 lb. 14 oz. son, born at 7 p.m. Oct. 10 in Hendrix Memorial Hospital in Abilene. He has been named Timothy Kane. Grandparents are Mr. and Mrs. Roy Meador of Snyder and Mr. and Mrs. Fonzo Brawner of Dallas. Mrs. Annie Reed of Snyder is a great grandmother.

Mr. and Mrs. Steve Hicks of Seagraves, are the parents of 6 lb. 7 oz. son, born Oct. 10. He has been named Blakeland. Grandparents are Mr. and Mrs. C.W. Addison of Snyder and Mr. and Mrs. Toby Hicks of Seagraves.

OBITUARIES

J.P. Fisher

Word has been received here of the death of Johnny P. Fisher of Seminole. He was the father of Mrs. Johnny McNew of Snyder.

Services were held at 4 p.m. Wednesday in Seminole.

Other survivors include a daughter, Fern Bingham; a son, Jimmy Fisher and 9 grandchildren.

BUSES

(Continued From Page 1)

scribe themselves as "professional hitchhikers."

When not bumming rides, Schwab is a sheet metal worker and Hankins is a carpenter. Traveling south for the winter, the 23-year-old Canadians were picked up outside Ranger, Tex.

Hitchhiking, however, is a second avocation to the men. Since June, they have hitchhiked 28,000 miles. They are enroute, for the second time this year, to Mexico City.

Hankins was born in Italy, but was reared in Canada. In four years he has hitchhiked through Europe, British Columbia, the continental United States, and Mexico.

"When hitchhiking, you feel free," said the free-spirited Hankins, while strumming his guitar.

"I've met hoboes and rich people and everyone in between. You get to meet people," said Hankins, "and people are what make the world go around."

The Shawnee Indian Chief, Tecumseh, was killed fighting the British in the War of 1812 in 1813.

Guilty Verdict Is Returned

Travis Marshall Rodden was convicted in county court Wednesday on a misdemeanor charge of driving while intoxicated.

Rodden was assessed a $200 fine and a 60-day jail term, probated one year. He had been arrested Aug. 21 by officers of the highway patrol.

Rodden jury trial began Tuesday morning and was concluded Wednesday about 4 p.m.

Members of the jury were Randy Billingsley, Judy Billingsley, Mrs. John Short, Howard Smith, Bert Sellars, and Mrs. F.R. Williams.

MACHINE SHOP & WELDING

General Machine Shop Service
MACHINERY REPAIRS
PORTABLE WELDING
573-3283
NEAL MACHINE SHOP
2311 AVE G 1½ BLKS N. OF E. HWY

We know they are there-advanced beyond our imagination.

STARSHIP INVASIONS

Thurs. Oct. 13 7:15 & 9:15

Why have they come?

"STARSHIP INVASIONS"
ROBERT VAUGHN
CHRISTOPHER LEE

Music by GIL MELLE • Executive Producers EARL A. GLICK & NORMAN GLICK
Produced by NORMAN GLICK ED HUNT & KEN GORD
Written & Directed by ED HUNT
A HAL ROACH Studios Presentation
© 1977 Warner Bros. Inc.

PG PARENTAL GUIDANCE SUGGESTED
SOME MATERIAL MAY NOT BE SUITABLE FOR CHILDREN

From Warner Bros
A Warner Communications Company

STARTS FRIDAY!
CINEMA #2
(Pass List Suspended • Check Theatres for Show Times)

IF YOUR HEATER WON'T LIGHT
CALL BOB WHITE
WHITE'S HEATING AND AIR CONDITIONING SERVICE
573-9933
all types of repair parts

Cinema I II
Joseph E. Levine presents
A BRIDGE TOO FAR
1 Showing Only Nightly 7:15
RON HOWARD
GRAND THEFT AUTO
7:00 & 8:55
573-7519

BACK BY POPULAR DEMAND
ENNUIA

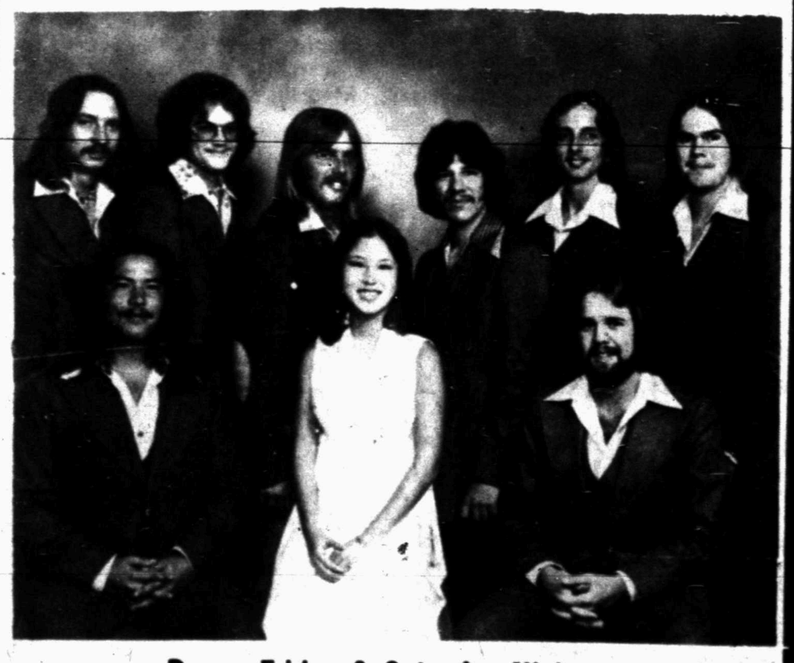

Dance Friday & Saturday Nights
to
ENNUIA
Dance Starts At 8 p.m.
Top 40, Country and Rock
Brass
Please Calll For Reservations
East Hiway and 37th
250 CLUB
573-9260

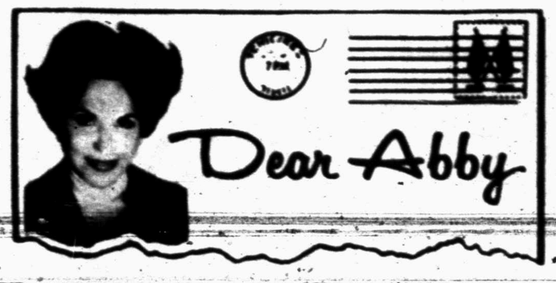

Father Won't Send Children to School

By Abigail Van Buren

© 1977 by The Chicago Tribune-N.Y. News Synd. Inc.

DEAR ABBY: I just returned from hearing a Federal Court decision that sent my 21-year-old grandson to prison for five years.

Outside the courtroom I confronted Don (my son-in-law) for having taken the boy out of school in the eighth grade. Don said the boy was better off OUT of school—that all he learned there was racism, violence and how to smoke pot. He didn't even know how to read.

My daughter and Don have three younger children, and Don says he's not going to send any of them to public school. If the authorities try to force him to, he says, they will have to kill him first.

My daughter says she will try to get some correspondence courses and teach the children at home. Can this be done?

ESCONDIDO GRANDMA

DEAR GRANDMA: According to California law, education—either public or private—is mandatory. In the case of a handicapped or ill child, the board of education often provides special tutoring. But if your son-in-law refuses to send his healthy children to school, and attempts to "teach" them at home, he can expect to have a legal battle on his hands.

DEAR ABBY: Is it possible to marry a dead person using a proxy?

In our area, a teenage boy drowned a few weeks ago, and he had planned to marry soon. They had a license already.

I understand the girl was pregnant and she wanted a name for her child, so they were married at the funeral parlor. Is that possible? Can you find out for me?

Thank you.

CURIOUS IN PA.

DEAR CURIOUS: You don't need a Philadelphia lawyer to hunt up a precedent for this. The answer is no, it's not possible.

DEAR ABBY: I am desperate, and you are my only hope. I have positive proof that my husband is on drugs. Don't tell me to approach the mental health people or talk to my parish priest. My husband is well-known in town and holds a very responsible position. He would be ruined if this were ever found out.

He left me and our children three months ago. (He made ridiculous excuses for leaving.)

He is still a young man with a brilliant future ahead of him. I am going out of my mind worrying about him. If there is any information you can give me on how I can help him, I will forever remember you in my prayers.

CURRENTLY IN LIMBO

DEAR IN LIMBO: It is impossible to "help" him unless he agrees to be helped. Is he heavily into drugs, or just an occasional user? You say he's "left" you, but you don't say whether you know where he is. If you can contact him, do so. Tell him that you "know" and urge him to get into a drug rehabilitation program. Your local Mental Health Association can give you the information you need.

For Abby's booklet, "How to Have a Lovely Wedding," send $1 to Abigail Van Buren, 132 Lasky Dr., Beverly Hills, Calif. 90212. Please enclose a long, self-addressed, stamped (24¢) envelope.

COMMUNITY CALENDAR

THURSDAY

Weight Watchers of West Texas will meet at Trinity Methodist Church; 7 p.m. New members welcome.

Twilight Garden Club; Martha Ann Woman's Club; Preparing Yards for Winter, Mrs. Fred Davis; leader; Mrs. Clyde Key, hostess: 7:30 p.m.

Musical Coterie; The Evolution of the English Hymn, Part 1, Sue Coffman, Mrs. Ophelia Blackard, Mrs. John Gaston and Mrs. Clarence Moore, hostesses; 7:30 p.m.

FRIDAY

Duplicate Bridge Club, Snyder Country Club; 1:30 p.m.

Altrurian Club, Martha Ann Woman's Club; Mrs. Earl Wilson, hostess; 3 p.m.

SATURDAY

People Without Partners will meet for 42 at Inadale Community Center; 6:30 p.m.

Writers' Workshop, Snyder Writer's Guild; Snyder Savings and Loan Community Room; 9 a.m. - 3 p.m.

SUNDAY

Scurry County Museum will be open 1-5 p.m. Museum is located on campus of WTC.

Duplicate Bridge Club, Snyder Country Club, 1:30 p.m.

Reception honoring artists Dubb Tubb and Dr. Robert Taylor, 1-5 p.m., Scurry County Museum at Western Texas College.

Birthday Party Held At Fluvanna

A birthday party was held Oct. 9 at the fellowship hall of the Fluvanna Baptist Church for Miss Nealy Squyres. Miss Nealy, as she is called by her friends and relatives, celebrated her 88th birthday. She was born Oct. 11, 1889.

Miss Nealy and guests were served cake and punch.

Plums and port suit each other. Poach the fruit in water, sugar and port with a vanilla bean. The result will be a lovely dessert.

SCHOOL LUNCH MENU

FRIDAY

Snoopy Dog in a Boat
Charlie Brown Beans
Linus Salad
Woodstock's Fruit
Schroder's Piano Drink
Peanut Butter Cookie

BEFORE YOU GET TIED UP...
COME IN AND ORDER YOUR LEMON-AID TREE CHRISTMAS CARDS.
AND WHILE WE'RE LETS THINK TO REMEMBER LATER... YOU'LL BE GLAD YOU DID!
this 'n that

GET ACQUAINTED COFFEE--These 'special ladies' were honored at a get acquainted coffee held at Colonial Hill Fellowship Hall recently. They are left to right, first row, Mary Ellen Chapman, Margaret Easterwood, Sally Williams, Era Robbins, Alma Pylant and Alice Lane. Second row, Thelma Smith, Pansy Ray, Eloise Morgan, Mattie Lewallen, Johnnie Bishop and Ethel Rudder. Hostesses for this occasion were Vernell Johnson, Sandra Robinson, Shari James and Jo Ann Nunley.

BRIDGE

Oswald and Jim Jacoby

South plays 'H' to make

14

NORTH
♠ A 6 4
♥ K 7
♦ J 10 9 3
♣ J 6 4 2

WEST
♠ 8 7 5
♥ J 10 9 8 2
♦ 6 4
♣ K 9 3

EAST
♠ K Q 9 3
♥ Q 6 4
♦ A 7
♣ 10 8 7 5

SOUTH (D)
♠ J 10 2
♥ A 5 3
♦ K Q 8 5 2
♣ A Q

Both vulnerable

West	North	East	South
			1 N.T.
Pass	3 N.T.	Pass	Pass
Pass			

Opening lead — J♥

By Oswald & James Jacoby

We haven't mentioned the code word **ARCH** for some time. "A" stands for Analyze the lead, "R" for Review the bidding, "C" for Count winners and losers and the all important "H" for How can I make my contract.

South lets West hold the first trick with his jack of hearts; wins the second in dummy and undoubtedly notes that East has dropped the queen to unblock.

If he doesn't stop to use that letter "H", he attacks diamonds. East takes his ace and knocks out South's ace of hearts. Now South counts to only eight tricks and needs a club finesse for his ninth. The finesse loses and so does South. He is down one, since West cashes two hearts.

If South counts his tricks early, he sees the need for two club tricks and should take an immediate finesse in that suit. It loses, but since East holds the ace of diamonds, West can't get in to cash two hearts and South collects his nine tricks.

What would happen if West held both the king of clubs and ace of diamonds? No play would work and South would have to pay off.

Ask the Jacobys

A Canadian reader asks what card you play from dummy. The deuce of spades has been opened against your three notrump contract. Dummy holds Q 5. You hold A 10 7.

The correct play is the five spot. This insures two spade tricks for you. If you rise with dummy's queen you may only score one trick in the suit.

(For a copy of JACOBY MODERN, send $1 to: "Win at Bridge," c/o this newspaper, P.O. Box 489, Radio City Station, New York, N.Y. 10019)

To vary the flavor of beef pot-roasted with onion celery and carrot, try adding dill or caraway seed.

Baby Shower Held For Former Residents

A baby shower honoring Mrs. Donna Cox was held Oct. 1 in the home of Mrs. Karen Darst, 44 Summit Drive, Canyon, featuring the colors of pink and blue.

The honoree was presented with a corsage of pink and blue carnations and received 19 guests. Among the guests were the honoree's mother, Mrs. Mae Nickolson of Eldorado, and Mrs. Connie Sellars of Canyon, mother-in-law of the honoree.

Mr. and Mrs. Cox are expecting their first child during the latter part of November. She is a registered nurse at Palo Duro Hospital in Canyon and her husband, Rick is co-owner of The Sawmill Woodshop in Canyon.

Mrs. Cox's parents, the Don Nickolson's are former Snyder residents. Mrs. Cox graduated from Snyder High School in 1972. Mr. Cox is a former Ira resident. His brother, Tommy, lives at 315 33rd. in Snyder. Mr. Cox graduated from Ira High School in 1972.

Favorite Yam Bisquits

By Cecily Brownstone
Associated Press
Food Editor

Although American cooks excel in baking hot breads, Yam Biscuits have never come into their own. A number of present-day comprehensive cookbooks I have searched have neglected this beguiling bread.

Yet Yam Biscuits have been with us since at least 1871. In a cookbook copyright that year, by an author who lived in Releigh, N.C., there's a recipe for them.

However, my favorite Yam Biscuit recipe comes from the "Ocracoke Cook Book," a slender modern compilation published by the Woman's Society of Christian Service of the United Methodist Church, Ocracoke, N.C. A friend of mine visited Ocracoke four of five years ago and brought me a copy. Perhaps this booklet (undated) is still in print.

Curious about Ocracoke, I looked it up in a travel guide and found it is one of the chain of narrow sandy islands stretching from Cape Lookout to Back Bay, Va., called the Outer Banks. The guide notes Ocracoke was settled in the 17th century, so perhaps Yam Biscuits go back further than 1871.

My adaptation of the Ocracoke recipe:

Yam Biscuits A La Hilda Scarborough

1¾ pounds (scant) yams
½ cup solid white shortening
1½ cups all-purpose flour
2 teaspoons baking powder
1 teaspoon salt
¼ cup sugar

Scrub the yams in cold water, do not pare; cover them with boiling water and boil in a covered saucepan just until tender when pierced with a fork. Drain; remove skins and mash; measure enough to make 2 cups; reserve any remaining for some other use. With a spoon, beat the shortening into the 2 cups mashed hot yams until blended; cool.

In a medium-size bowl stir together the flour, baking powder, salt and sugar. Add the yam mixture and work together until blended. If dough is very sticky, add flour sparingly.

On a pastry cloth with a stockinet-covered rolling pin, roll our ½-inch thick. With a floured round 2-inch cutter, cut out biscuits. Place slightly apart on a ungreased cookie sheet. Bake in a preheated 450-degree oven until browned-15 to 18 minutes. (Bottoms of the biscuits will be very dark, but they will not taste scorched.) Rush to the table while they are still puffy and hot; they will sink slightly s they cool. As Mrs. Scarborough says, "They are crusty outside and soft inside. Serve them with plenty of butter."

Makes almost 2 dozen.

MOTHER BAKES, BABY BEGS--From the culinary picture collection of AP Food Editor Cecily Brownstone.

Thrifty cooking: save the syrup left from watermelon pickles and pour it over homecooked or canned sliced beets drained. Refrigerate for several days for flavor to develop.

THE NEW PETROLEUM CLUB
PROUDLY PRESENTS
THE TALENTED

JANE ANN WOMACK
EVERY TUESDAY AND THURSDAY NIGHT AT 9 p.m.
EAST HIWAY 573-5432

Miss Breakfast Lunch or Dinner
BUT DON'T MISS THESE FOOD VALUES

Folgers COFFEE 1 Lb. With Book $2.89
Imperial SUGAR 5 Lb. With Book 59¢
Crisco SHORTENING 3 Lb. With Book $1.29
Shurfresh BACON With Book 69¢

Gladiola FLOUR 5 Lb. 59¢
Kraft MIRACLE WHIP 1 Qt. 99¢
Giant Size TIDE 10c Off Label $1.19

THE BEST MEAT AT THE LOWEST PRICE
PORK CHOPS Center Cut Lb. 1.59
PORK CHOPS Country Style Lb. 1.19
ROUND STEAK Lb. .98
BONELESS ROUND Lb. 1.29
TOP ROUND STEAK Lb. 1.49
T-BONE STEAK Lb. 1.79
SIRLOIN STEAK Lb. 1.49
RUMP ROAST Boneless Lb. 1.39
HAMBURGER MEAT Fresh Lb. .59
GROUND CHUCK Extra Lean Lb. .79
ARM ROAST Fine To Swiss Lb. .98
CHUCK ROAST Blade Cut Lb. .69
CHUCK ROAST 7 Bone Lb. .89
CHUCK ROAST Boneless Lb. 1.09
PORK ROAST Lean Lb. .99
BACON Gooch Sliced 1 Lb. 1.19
HAMS Horme' Cure "81" Lb. 2.29

Armours TREET 12 Oz. 89¢ Ea
Wolf Brand CHILI 19 Oz. 79¢
Roxey DOG FOOD 5 Lb. Ea 89¢
Kraft VELVEETA Ea 99¢

OPEN 7 DAYS A WEEK 7 AM-9 PM
FRUIT COCKTAIL Del Monte 303 Can .43
GREEN BEAN Cut Del Monte 3-1.00
KIDNEY BEANS Shurfine 16 Oz. .29
CORN Our Darling 303 Can 4-1.00
SWEET PEAS Shurfine 3-1.00
CANNED MILK Shurfine 3-1.00
FRUIT DRINKS Shurfine 46 Oz. 4-1.00
KLEENEX TISSUE 200 Ct. 2-1.00

Gladiola CORNBREAD MIX 6-$1.00
Shurfine PAPER TOWELS Ea 49¢

BANANAS Golden Ripe Lb. .20
CARROTS Cello 1 Lb. 2-.39
CABBAGE Large Heads 2 Lb. .25
TURNIPS Purple Top Lb. .39
APPLES Red Delicious 3 Lb. .69
BURRITOS Senior Blue .99
CREAM CHEESE Philadelphia 23 Oz. .49
PIZZA Jeno Assorted .79
DINNERS Patio 2-1.00

EARLY'S
Venture FOODS
Open 7 A.M. - 9 P.M. 7 Days A Week
573-3603 1906 37th

Both Undefeated In District 3-AAA Competition...

Pow-Wow! Tigers Clash With Chiefs Friday!

By BILL McCLELLAN

SAN ANGELO—The Snyder Tigers pack up for a visit here Friday and a 3-3A battle with undefeated Lake View. In a way, it's a prestigious game for both.

"There are only two undefeated teams in district," points out Snyder Coach Mike Jenkins. "Us and them."

Season records and various polls make the Chiefs a favorite, however. They lounge on a comfortable 6-0 cushion for the year, while Jenkins' Tiger berth is lumpy at best with a 2-3 record.

There is some fact to the theory that Snyder has had stronger opponents in Andrews, Monahans and Borger than Lake View has clashed with, but the Chiefs ripped rather easily through tough opposition in the form of Estacado.

"Our kids think we can beat 'em and our coaches think we can beat 'em," Jenkins announced to a crowd of booster club members Tuesday. "We feel like we can win."

Jenkin's optimism may be an unseen force behind the Cats' two upsets so far this year. That and determination by the team itself.

Before facing Lamesa last week, he pointed out that his team was "zero and zero" in district play, disregarding the then 1-3 Iebason record. If so, the Tigers are 1-0 now, and have to be listed as a fair threat to Lake View's security Friday night.

From the lineup which whipped Lamesa 13-6 last week, Snyder notes only two changes. Offensively, Mitch Mackey will be utilized at tight end, while 190-lb. Tommy Smith is added to the left linebacker slot on defense.

The Tigers offer an aggressive defense, with a habit of blocking punts and nailing the opposition behind the scrimmage line. They slapped the Golden Tors for only two yards rushing in the second half of the district opener, and have provided good field position for the offense on a great many occassions.

Offensively, the Tigers feature youth, but talent. Veteran Clay Peterson has rolled to an average of 110 yards per game so far this season, while first-year quarterback Clay Johnson handles pitchouts with the fearlessness of a returning starter. He has a couple of good targets via the airways with Jeff Terry and Mike Hicks, and is more than capable of running the ball himself. Interjected into the backfield as ballcarriers this year have been Randy Shipp, Richard Crayton and Tommy Smith, among others. Crayton, a crafty return-man, broke a punt for 68 yards against Big Spring, and made several good returns against Lamesa. Leading tacklers are John Hopkins with 46, and Gary Hamilton and Richard Willis with 44 each.

But while Snyder can expect to score on Lake View's defense, they'll have their hands full in stopping Chief offense, and as Jenkins relayed earlier this week, "We'll probably have to score more than we did against Lamesa".

What Snyder will have to do defensively, according to the Tiger coach, is contain quick John Maberry, a 150-lb. runhing-back who has gained over 4,000 yards for the Chiefs since his debut as a freshman.

Like Snyder, the San Angelo crew has a newcomer at the quarterback position. But also like Snyder, Gary Speck can hurl the passes if necessary.

"They are enough of a threat in throwing," notes Jenkins, "so that we will have to keep from giving them the big play."

Offensively, the main concern of the Tigers is to maintain field position. "Secondly, we have got to have a sustained drive," the coach pointed out. "we have to keep the ball away from them."

With these goals in mind, Jenkins, his staff and the Tiger players head into San Angelo with determination and enthusiasm.

For Snyder, rated towards the bottom at preseason, young and relatively inexperienced... they've got little to lose.

But they've got a whole lot to gain.

Team captains for the Tigers will be offensive guard Cary Welsh (190-lb. junior) and Tommy Smith, a defensive linebacker and offensive runningback (190-lb. sr.).

LAKE VIEW CHIEFS
Probably Starters

Offense: center-Book, 165-lb., jr.; guard-Bonner, 180 lb. sr.; tackle-Matheny, 215-lb. sr.; end-Ethington, 170-lb. jr.; guard-Kleypas, 180-lb. jr.; tackle-Bible, 180-lb. soph.; split end-Rodgers, 160-lb. sr.; flanker-Clemons, 155-lb. sr.; quarterback-Speck, 180-lb. sr.; runningback-Doyle, 165-lb. soph.; runningback-Maberry, 150-lb. sr.

Defense: inside backers-Curnutt and McDonald, 160-lb. jr. and 170-lb. sr.; tackles-Lopez and Marsh, 230-lb. sr. and 230-lb. sr.; ends-Cornelius and Biera, 150-lb. soph. and 165-lb. jr.; outside backers-Sanchez and Rendon, 160-lb. sr. and 165-lb. sr.; deep backs-Fouts, 150-lb. sr. and Owen, 150-lb. jr. and Priddy, 155-lb. sr.

Quickness Is Trait Of L'View Success

Quickness may be a major key to this year's undefeated Lake View Chiefs; Tiger opponents 7:30 p.m. Friday in San Angelo.

A major threat coming out of the multiple offense will be 150-lb. senior John Maberry, who has rushed for over 4,000 yards in his four years as a Chief running back.

Adding strength and quickness to the ranks are seniors Lee Rodgers, who at 160-lb. is one of the better ends in district 3-3A, and linemen Johnny Matheny, 6-2, 215-lb. and 230-lb. Sammy Lopez.

In all, Lake View welcomes back five offensive and four defensive starters from last year's 10-1 team.

"They're not the big, physical team they were last year," Snyder Coach Mike Jenkins notes. "But they are a little quicker."

An aggressive defense, headed by seniors Lopez, McDonald, and Rendon has spelled the doom of six opponents this season, including district wins over Brownfield and Estacado.

Last year, the Chiefs defeated Snyder 27-0, in a game where Snyder's offense saw the ball too few times.

"This year we have to maintain a little more ball control," admits Jenkins, who listed field position as a primary goal in the contest Friday night. "We have to have sustained drives and keep the ball away from them some."

Though scoring only a few times this year, Snyder has generally held its own statistic-wise despite three losses. The hope is that against Lake View, they can turn those statistics into some points, preferably enough for a victory.

Friday's game marks Lake View's homecoming effort.

TIGERS CAN MOVE—Whether it is tailback Clay Peterson, quarterback Clay Johnson, or one of the other Snyder ballcarriers, statistics show the Tigers can move the ball. It's a task they'll have to be strong on Friday, as they meet Lake View in San Angelo 7:30 p.m. Friday. Both teams are undefeated in district play. (SDN Staff Photo)

Los Angeles Hammers Hunter...

Dodgers Tie Series, 1-1

By Fred Rothenberg
AP Sports Writer

NEW YORK (AP)-It was an explosive combination that should protect New York City from power blackouts for a long time.

Catfish Hunter, a home run pitcher, was throwing big, hanging baseballs to the Los Angeles Dodgers, home run hitters, and the results were predictably powerful particularly since Hunder hadn't pitched since Sept. 10.

The Dodgers wallopec four homers, three off Hunter in the first 2 1-3 innings, and blasted the New York Yankees 6-1 Wednesday night, evening the 1977 World Series at one game apiece.

The ninth matchup of these historic baseball rivals now shifts across the country to Los Angeles for Game 3 Friday night, with Dodger left-hander Tommy John, a 20-game winner, hooking up with big Mike Torrez, a right-hander with 17 victories in the regular season.

Meanwhile, Wednesday night, the Yankees fell meekly to right-hander Burt Hooton's baffling knuckle-curves with just five hits, saving their best hitting for the locker room,as has been their custom for much of their wacky, but winning season.

"What's he doing starting Catfish?" wondered Reggie Jackson, second guessing his manager, Billy Martin. "He hasn't pitched since Sept. 10.

"This is the World Series," Jackson said, lacing his remarks with a more-than-occasional epithet. "It's not fair to the Cat and it's not fair to us."

The Dodgers, lambs in the locker room, were lions on the field, as has been their custom all season, when they belted a National League-leading 191 homers. Four Dodgers-Reggie Smith, Ron Cey, Steve Garvey, and Dusty Baker-smashed 30 or more homers, the first time that has been accomplished in the major leagues.

"This team did something Murderer's Row and the great Red Sox teams with Bobby Doerr, Vern Stephens and Ted Williams couldn't do," said Dodger Manager Tom Lasorda. "They consistently hit with power, and that's what they did tonight.

The first one that went the distance came off the bat of Ron Cey, who slugged 30 homers in the regular season. After Hunter got the game's first two batters on fly balls, Smith doubled and Cey laced Hunter's two-strike pitch over the left field wall.

"It was a mistake on his part," said Cey, who carried the Dodgers' to their early-season surge, batting .425 with nine homers and 29 runs-batted-in during April. "It was a breaking ball and he didn't get away with it. I challenged Death Valley again and won this time. Last night I tried twice and lost."

Hunter, sidelined the past 32 days with an urological disorder after sporadic shoulder aches all season, got a pair of groundball outs to open the second before throwing a hanging curve to Steve Yeager.

"A hanging curve around the eyes is the easiest pitch to hit out," said Yeager, who launced the pitch over the left field wall.

After Bill Russell singled in the third, Reggie Smith pounded a low fastball over the right field fence. It was Smith's third World Series homer.

"These are the things we've been doing all year round," said Smith. "Hunter might think it was a good pitch for him, but it was a good pitch for me. I'm a low ball hitter."

Smith's smash finished Hunter.

Playoff Crowd Unruly Group

NEW YORK (AP)-"These people are animals," Mike Garman, relief pitcher of the Los Angeles Dodgers, said of the unruly Yankee Stadium crowd after the Dodgers had leveled the World Series at a game apiece with a 6-1 victory over the New York Yankees Wednesday night.

"I hope we can win the next three so I won't have to come back to this place. We are sitting ducks out there. I'll tell you the truth-I was scared to death," Garman added.

The game came close to turning into a fan uprising in the latter innings with a half-dozen spectators at various times running onto the field and being chased by security officers.

A smoke bomb, which trailed streams of green smoke, was tossed into right-center field near the 385-foot mark, obscuring outfielders from the crowd of 56,691.

Outfielder Reggie Smith of the Dodgers was struck on the head by a hard rubber ball as the game ended, and he went to the locker room complaining of "spasms down my neck and back.

"They were throwing apples, beer cans, rubber balls and anything they could get their hands on," Smith said. "It was ridiculous."

Yankee Stadium security officers announced that nine people had been arrested for "criminal trespass," an offense which carries a maximum fine of $100.

The extra-curricular show began midway in the seventh inning when a young man leaped from the stands near the Dodgers dugout and made a perfect hook slide into home plate. He was immediately pounced upon by four policemen and led from the stadium.

In the later innings, one spectator ran to center field and got an autograph from Mickey Rivers of the Yankees. Another rushed out and shook hands with right fielder Reggie Jackson. A third leaped over the center field barrier and headed for the diamond, but was tackled by two policemen - an effort that would have pleased any coach in the National Football League.

While these shenanigans were going on, ABC discreetly turned its cameras away from the ugly scene-a long-time television and sports policy to discourage exhibitionish. The cameras zoomed in on Commissioner Bowie Kuhn, sitting next to the Yankees dugout. He didn't look happy.

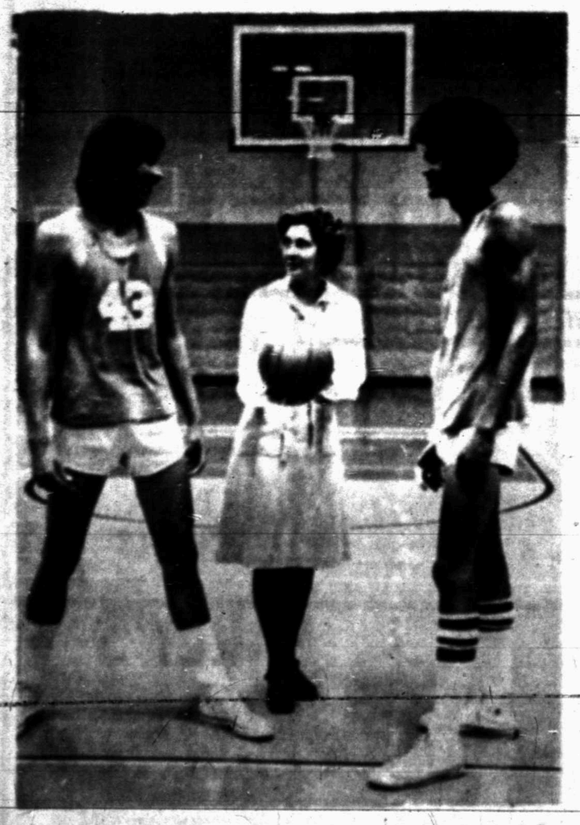

CHECKING THE TALENT—Jo Ann Nunley, one of the Snyder Daily News coaches for Tuesday's "Meet the Athletes" night at WTC, takes a look at Julio Gallardo of El Paso and John Moorehead (right), also of El Paso. The two Westerners will be opposing each other Tuesday night at 7 p.m. as Snyder Daily News coaches vie against a pair from KSNY at the WTC Gym. Admission is only 50c. Above, Jo Ann, undaunted, is in the thick of the battle. (SDN Staff Photo)

THINK!
Sun-Shine
SUNSHINE SHOPPE

NATIONAL ANXIETY 4th
HEREFORD BREEDERS
30th Annual Sale
Wednesday, October 19

45 BULLS
15 FEMALES
SHOW: 9 A.M.
SALE: 12:30 P.M.
Stanley Stout, Auctioneer
Tom Burrus, Judge
Scurry County Coliseum and Agricultural Complex
SNYDER, TEXAS
For More Information Contact John Jarrell Or Rex Robinson.

Sagacious Sideline Selections

	Wacil McNair	Bill McClellan	Donna Fowler	Milton Ham	Mickey Nunley	All
	.635	.718	.620	.663	.626	
Snyder at Lake View	Snyder	Lake View	Snyder	Snyder	Snyder	4-1
Brownfield at Estacado	Estacado	Estacado	Estacado	Estacado	Estacado	0-5
Lamesa at Dunbar	Dunbar	Dunbar	Dunbar	Dunbar	Dunbar	0-5
Ira at Hermleigh	Hermleigh	Hermleigh	Hermleigh	Hermleigh	Hermleigh	0-5
Hobbs at McCaulley	Hobbs	Hobbs	Hobbs	McCaulley	Hobbs	4-1
Wilson at Borden Cty.	Borden Cty.	Borden Cty.	Borden Cty	Borden Cty.	Borden Cty.	0-5
Jayton at Roby	Jayton	Jayton	Roby	Roby	Roby	2-3
Coahoma at Colorado City	Colorado City	Colorado City	Colorado City	Colorado City	Colorado City	0-5
Texas at Arkansas	Texas	Texas	Arkansas	Texas	Texas	4-1
A&M at Baylor	A&M	A&M	A&M	A&M	A&M	5-0
SMU at Houston U.	Houston U.	Houston U.	Houston U.	Houston U.	Houston U.	0-5
Rice at Texas Tech	Texas Tech	Texas Tech	Tech	Texas Tech	Texas Tech	0-5
Navy at Pitt.	Pitt.	Pitt.	Pitt.	Pitt.	Pitt.	0-5
Wisconsin at Michigan	Michigan	Michigan	Michigan	Michigan	Michigan	0-5
Tenn. at Alabama	Alabama	Alabama	Alabama	Alabama	Alabama	0-5
Kentucky at LSU	LSU	LSU	LSU	LSU	LSU	0-5
Washington at Cowboys	Cowboys	Cowboys	Cowboys	Cowboys	Cowboys	0-5
Cleveland at Oilers	Cleveland	Oilers	Oilers.	Oilers	Cleveland	2-3

$150,000 Texas Open Tees Off Today...

Trevino Set To Cash In Big

By MILLER BONNER
Associated Press Writer

SAN ANTONIO, Tex. (AP)-Now that he's got his "beer money," Lee Trevino says he'll be in the market for caviar today as the $150,000 Texas Open tees off at the aptly-named Oak Hills Country Club course.

Trevino, whose golfing abilities were threatened by back surgery last year, proved his game is still potent to his followers at Wednesday's Texas Open Pro-Am by collecting six birdies enroute to a 3-under-par 67.

"The pro-ams are just for beer money, though," said the smiling Super Mex after earning $587.50 for his efforts. "If you score well, then you get a little beer money but pro-ams are team events. There for the guys who put up the money to play in them. I made three bogeys today because I wasn't concentrating like I will be tommorrow.

"But when the tournament starts, I'm playing for caviar money," he said with a wide grin.

Trevino is but one of several golfing stars on hand for the 51st Texas Open, the oldest PGA event played in the Lone Star State.

Defending champion Butch Baird, who clipped veteran Miller Barber for last year's title in a sudden-death playoff, is on hand along with Barber, who fired a 66 in Wednesday's pro-am.

Barber, who won the Anneuser-Busch tourney two weeks ago, shared top honors Wednesday with long-hitting Jim Dent and reigning Greater Hartford Open champ Bill Kratzert. Each man collected $625 for their day's work.

Texan Bruce Lietzke, one of 38 native sons entered in the Texas Open, leads the list of this year's top money winners entered. Lietzke, a two-time winner on the tour this season, is No. 4 in earnings with $200,997.

Hale Irwin, like Lietzke a two-time winner this season, is also on hand along with former University of Texas golfing greats Ben Crenshaw, Tom Kite and Rik Massengale.

Veterans Don January and Chi Chi Rodriguez join four former Masters champions - George Archer, Charles Coody, Tommy Aaron and Bob Goalby - in the chase for the $30,000 first-place prize.

Hogs Picked Over Horns

By HERSCHEL NISSENSON,
AP Sports Writer

NEW YORK (AP)-Return with us now to those thrilling days of yesteryear when they were hollering "Sooey, Pig" for Frank Broyles at Arkansas and when Darrell Royal at Texas liked to "dance with who brung us."

Actually, that was as recently as last year. But a funny thing happened. Royal and Broyles decided to announce their retirements at the same time and it just so happened that ABC-TV decided to air the game as the regular-season finale.

The tears and the memories were flowing like beer as Darrell went out with a 29-12 whipping of his old golfing buddy.

Well, Texas and Arkansas tangle again Saturday in Fayetteville, Ark., but this time Darrell and Frank will be upstairs in the cheap seats as the respective athletic directors.

Marching the sidelines for Arkansas will be Lou Holtz, the noted amateur magician whose sleight-of-hand tricks flopped with the New York Jets. On the Texas side will be Fred Akers, who mostly just wins football games.

ABC again is showing this game nationally but this time because of the records - both teams are 4-0 - rather than the coaches.

Show the Longhorns the old Indian rope trick, Lou ... **Arkansas 21-20.**

That choice pick comes to you straight from the same corner who thrilled you last week with a record of 45 right, 25 wrong and two ties for a .643 percentage. For the season, it's 256-100-7 - .719. Only the fact that two of the three Upset Specials - Washington State over California and Dartmouth over Yale - came through prevented the week from being a complete embarrassment.

Wisconsin at Michigan: Wisconsin is 5-0 for the first time since 1921. The gag is that Wisconsin has been undefeated, untied and unimpressive. Scratch undefeated ... **Michigan 28-14.**

Kentucky at Louisiana State: Not much to choose between these two Southeastern Conference contenders - actually Kentucky is on probation - so let's go with the home team ... **LSU 24-17.**

Tennessee at Alabama: Way back at the Sugar Bowl last Jan. 1, Bear Bryant put his arm around Johnny Majors - John was at Pitt then but en route to Tennessee - and mumbled, "Welcome to the SEC, son." This makes it official ... **Alabama 31-14.**

Ohio State at Iowa: A couple of years ago, Woody Hayes was on the horn at Iowa Coach Bob Cummings' media luncheon. "We will be there Saturday," Woody snapped and hung up. Woody will be there again Saturday, Bob ... **Ohio State 29-14.**

Oregon at Southern California: USC has a date in South Bend next week, which means the Trojans will be looking past Oregon. Lucky for Oregon ... **Southern Cal 49-6.**

NIFTY CATCHES--These Snyderites show some hefty hauls they beached recently. At top, Bill Childress caught this 35-lb. sandshark while vacationing in Port Aransas. Below, Bill and Aleda Cawthon took this 35-lb. redfish while on vacation, also in Port Aransas.

Tigers Uncaged At Home Tonight; Tourney Friday

Both volleyball and football are on schedule today and tonight, with all the action being played at home.

At 5:30 and 6:30 p.m. respectively, Snyder 8th grade Gold and Black volleyball teams are to host Sweetwater.

On the gridiron, Snyder fans are set for a tripleheader, beginning at 4:30 when the eighth grade Gold Tigers play host to Coahoma. At 6 o'clock, Snyder ninth graders welcome Coahoma, and at 7:30 p.m., the eighth grade Black team hosts Runnels Red. All three games will be played at Tiger Stadium.

Coming up Friday, Snyder plays the host role in a junior varsity volleyball tournament; noted to be one of the largest in West Texas.

Sixteen teams will cover the courts, including Snyder, Odessa, Big Spring, Plains, Monahans, Fort Stockton, Midland, San Angelo, Seminole, Lamesa, Denver City, Abilene and others.

Snyder's first game is slated for 9 a.m. Friday against Odessa at the high school gym.

Also Friday, the varsity Tigers head for San Angelo in hopes of spoiling Lake View's homecoming and winning their second district ball game. (See page 4A for details.)

BOWLING HEADS--Heading up the Snyder Bowling Association this year are, left to right, Barney Tate, secretary-treasurer of the men's association and secretary of the Commercial League; Strick Posey, president of the men's association; Alma Posey, president of the women's association; and Lu Wolf, secretary-treasurer of the women's association. (SDN Staff Photo)

Cougars Not Guilty Says Freshman QB

HOUSTON (AP)-University of Houston freshman quarterback Darrell Shepard refuses to name names but he says he was offered a lot "under the table" by some schools.

The former Odessa high school standout said Houston was not among them and that UH "has never given me anything."

He said UH was the victim of "a railroad job" in being assessed a one-year probation by the National Collegiate Athletic Association NCAA in connection with alleged recruiting violations in signing him.

"I know today that I haven't done anything wrong," Shepard said "And the University of Houston has never given me anything. But I was offered a lot-and I mean a lot-under the table by some other schools.

"I was offered cars and money, mostly by alumni of schools. But one coach made an offer than was under the table."

He said if it were up to him he would elaborate but UH Coach Bill Yeoman had told him not to say anything about any other schools.

"He feels it wouldn't do

In addition to Houston, Sheppard visited SMU, Baylor, Nebraska, Oklahoma and Texas.

Shepard admitted he did say yes to Texas but changed his mind after visting Houston.

He said he feels some animosity toward Texas.

"They're trying to make me ineligible just because I didn't go to school there," he said.

He said the NCAA investigators visited his home about three times during the summer and that each visit was about three hours long.

"They asked the same questions on every visit. I got the impression on their last visit that they weren't going to make a big deal out of what happened," he any good," Shepard said. said. "It (the probation) was a surprise to me and my family. I thought the whole thing was over."

He said his teammates have not treated him any differently since the probation.

"No one has said anything to me about it," he said. "anyway, as I said, I haven't done wrong and the school hasn't given me anything. I really feel like it's a railroad job."

Bowling....Bowling....Bowling....

WED. AFTERNOON DOUBLES

Team	Won-Loss	Total Pins
No 5	9-3	3516
No 1	8-4	3458
No 8	8-0	2310

High Handcp. Series
Kay Kenner 655
High Handcp. Game
Sandra Beasley 255
High Scratch Series
Kay Kenner 496
High Scratch Game
Sandra Beasley 214

ROLL-N-HOPE

Team	Won-Loss	Total Pins
Walls Industries Inc	15-1	7609
ED's Paint & Body Shop	11-5	8438
E. & J. Trucking	11-5	7457

High Handcp. Series
Donna Cheyne 672
Tammy Marcom 246
High Handcp. Game
Donna Cheyne 248
High Scratch Series
Alma Posey 484
High Scratch Game
Tammy Marcom 192

COMMERCIAL

Team	Won-Loss	Total Pins
Snyder Saving & Loan	52½-27½	
Velasquez Plumbing	48½-31½	
Joe Brown Carpet	42½-37½	

High Handcp. Series
Strick Posey 691
High Handcp. Game
John Pickering 249
High Scratch Series
Strick Posey 613
High Scratch Game
Strick Posey 213

GUYS AND DOLLS

Team	Won-Loss	Total Pins
Four Seasons	12-4	9409
Snyder Lanes Grill	12-4	9313
Hanks Oilfield Serv	11-5	9147

Team Hi-Game
Snyder Dairy Queens 898
Team Hi Series
Four Seasons 2423
High Scratch Series
Ronnie Weber 550
Pauline Lyle 508
High Scratch Game
Tommy Early 217
Pauline Lyle 196

JACK & JILL

Team	Won-Loss	Total Pins
Welltech Inc	15-5	11679
Texas Electric of C-City	15-5	11349
Wayne Dodson Consultants	14-6	11271

High Handcp. Series
Men
High Scratch Series
James Posey 579
Neil Lee 556
High Scratch Game
Strick Posey 208
Neil Lee 206
Women
High Scratch Series
Lu Wolf 505
High Scratch Game
Margaret Lowrance 202

EARLY BIRDIES

Penguins	13-3	5238
Parakeets	11-5	4693
Peacocks	11-5	4347

High Ind Scratch Series
Shirley Dunn 494
High Ind Scratch Game
Shirley Dunn 182
High Ind Hcp Series
Shirley Dunn 632
High Ind Hcp Game
Dean Brown 233

INDUSTRIAL

Team	Won-Loss	Total Pins
CRC	29-13	1,15
York Transport	26½-15½	1664
McCullough	22-18	1664

High Handcp. Series
D Hill 633
High Handcp. Game
B Cauble 236
High Scratch Series
N Lee 527
High Scratch Game
G McCathern 189

WISHBALL

Team	Won-Loss	Total Pins
A M Ten Pinners	48-23	2896
Chevron A	47-27	2934
A M High Roller	45-35	2865

High Handcp. Series
D Loflin 667
High Handcp. Game
V Baze 242
High Scratch Series
R. Lewis 537
High Scratch Game
G Abraham 210

Melott Flying Service
AERIAL SPRAYING
Insecticide Brush Control
Fertilizing-Seeding
Snyder, Tex. 573-2121

BOND COPIES
NOW AT
DENNIS
PRINTING CO.

SALE
16' Baretta walk-thru I-O, 120 mercruiser with custom trailer 2 to choose from.
was $5,195 NOW $4,795
16' Baretta walk-thru with 105 Chrysler motor and custom trailer.
was 4,695 NOW 4,295
15' Tidecraft walk-thru with 75 hp Chrysler motor and custom trailer.
was 4,195 NOW 3,795
15' Tidecraft Bass boat fully rigged with troll motor, Depthfinder-55 hp Chrysler motor and Little Dude drive-on trailer.
was 3,795 NOW 3,395
Richard's Marine
107 Broadway 766-3028
Roscoe

IS YOUR CAR READY FOR WINTER?

Hank Clark
Hank is one of the expert service technicians at Mason's Automotive and he invites you in to get that car or truck in top running condition before the winter months.
Hank will perform tune-ups, general repair or any type of work necessary to get your vehicle ready for the cold months ahead. Transmissions are his speciality, but Hank is ready to help you with any automotive problem. Come By and See him at:
MASON'S AUTOMOTIVE SERVICE
1907 43rd 573-2791

COME SEE NORMA

NORMA BOOK
Norma Book is office manager at Wilson Motors and she invites you out to visit anytime.
Whenever you want to open an account at Wilson Motors or have any questions about customer records give Norma a call.
Norma has 10-years experience as office manager at Wilson Motors and is ready to help every customer with any question they may have about their service or purchase records.
With her experience and expertise Norma is one of the Wilson Motors professionals and she invites you to visit her department and all departments at Wilson Motors.
WILSON MOTORS
East Highway

To 5 Want Place 7 Ads Your 3 Get Low — Results Cost 5 In The Want 4 Snyder Ad 8 Daily Dial 6 News

CLASSIFIED ADVERTISING RATES & SCHEDULES
15 WORDS MINIMUM

1 day per word	10c
2 days per word	18c
3 days per word	24c
4 days per word	30c
5 days per word	33c
6th day	FREE
Each additional day, 4c per word	
Legals, per word	7c
Card of thanks, per word	7c

These rates for consecutive insertions only. All ads are cash unless customer has an established account with The Snyder Daily News. No refund will be made on ad after appearing in paper. The Publisher is not responsible for copy omissions, typographical errors or any unintentional error that may occur further than to correct it in the next issue after it is brought t his attention.

ERROR

The Daily News can not be responsible for more than one incorrect insertion. Claims cannot be considered unless made within three days from date of publication. No allowance can be made when errors do not materially affect the value of the advertisement. All out of town orders must be accompanied by cash, check or money order. Deadline 4:30 p.m. Monday through Friday, prior to day of publication. Deadline Sunday 4:30 p.m. Friday.

ANNOUNCEMENTS A

LIVE FISH delivered to you from Colorado. Raised in pure artesian water. Rainbow trout, gigantic Perch and Channel catfish. To place orders call Bill Davis after 6 p.m. 573-8370.

SPECIAL NOTICES A-2

I WILL not be responsible for any debts other than my own. C.R. Gentry.

LOST AND FOUND A-4

LOST GRAY & black stripped Persian cat with white feet, male, declawed, in vicinity of Windridge Apts. Call 573-5311 before 5:30. 573-0301 after 5:00.

LOST HUB-CAP for 1974 Saab. Please call 573-6116.

PERSONAL A-5

LIFT A FINGER. Report child abuse. 1-800-295-5400 toll free statewide child abuse hotline.

Tri County Council on Drug Abuse & Alcoholism, Education. Information & treatment 118 E. Highway. Call day or nite 915-573-3233. A United Way Agency.

IF YOU drink, that's your problem, if you want to stop, that's our problem, Alcoholics Anonymous, 573-5337 or 573-5117.

Ages 12-20. Do you have a drinking or drug problem in you family? If so and you need or want help - call us, the Alteens - 573-9774 or 573-8180, night or day!

LOSE WEIGHT safely & fast with X-11 Diet Plan $3.00. REDUCE Excess Fluids with X-Pel $3.00. Munden Pharmacy.

CONTROL HUNGER and lose weight with New Shape Diet Plan and Hydrex Water Pills. At Munden Pharmacy.

VEHICLES B

1973 EL CAMINO SS, loaded, AM tape and mag wheel. Call 573-6905.

1973 BUICK CENTURIAN, new upholstery, excellent condition, 61,000 miles. Come by 3404 Kerrville afternoons or evenings, or call 573-8150.

1972 CADILLAC SEDAN Deville. Gold with white vinyl roof. All power, cruise, tilt, door locks; 6-way seats, stereo, tape, radials. Extra Clean. $1995.00. 2215 42nd. 573-2735.

FOR SALE: 1971 Kingswood Chevy wagon, $1150.00 or will trade equal for 2 door car. Call 573-9032.

1975 MATADOR 4 door for sale. 309 34th. Call 573-2277.

1976 CHEROKEE JEEP, loaded, make offer. Call 573-5351.

1969 CHEVY STEP Van, good condition. $950.00. Call Three-D Motel No. 8.

FOR SALE 1977 4 x 4 Chevrolet pick-up call 573-6671.

FOR SALE 1969 Malibu, good condition. $850.00. Call 573-3966.

FOR SALE: 1974 Monte Carlo Sport Coupe, landau-vinyl top, power, air, cruise, excellent condition. Low mileage. 573-2991.

1974 FORD BRONCO, 4 WD, V-8, excellent condition, new tires, $3500.00. 3723 Ave. U. 573-2536.

FOR SALE: 1974 Chevrolet Suburban, all power & air, radial tires, trailer package with cruise control. 863-2474.

1971 BONNEVILLE, 4 door, loaded and clean. Call 573-3218.

FOR SALE 1968 El Dorado Cadillac, excellent condition, $800.00. 3602 Hill. 573-2323.

FOR SALE 1973 Deluxe 20-¾ ton Chev. pickup with l.w.b. fiberglass camper cover and aux. gas tank. Call 573-6525.

FOR SALE 68 Chevrolet Suburban automatic, power, and air $1700.00, Toyota Corona Station wagon automatic, factory air, assume payments, 573-0422.

FOR SALE: 1973 Grand Prix, power brakes and steering, air-conditioned, good condition. 573-7511.

1975 SUPER BEETLE, sun roof, fuel injection, air-conditioner, call after 5:00 - 573-8277.

1976 EL CAMINO, conquistdore paint, loaded, low mileage. 573-6808.

BUSINESS SERVICES D

DECORATIVE CAKES: doll, cookie monster, Yogi Bear, lamb, rabbit, round, sheet & etc. Call 573-7581.

CAKES DECORATED for all occasions, any size or shape you desire. Reasonable prices. Mary 573-6734.

TERMITE AND other PEST CONTROL Services. Joe Alexander owner. NACHLINGER PEST CONTROL. 573-5646.

TREE SERVICE
Pruning, Shearing, Feeding, Removing, and Hedge Trimming.
Arlie Eicke
573-8236

VICENTE OLIVAREZ CONST.
BUILDING CONST.
Concrete work, remodeling & repairing
1500 College Ave
Office 573-8786
Home 573-9622

WATER WELL SERVICE
Windmills & domestic pumps, move, repair, replace. Tommy Marricle - 573-2493 before 8:00 a.m. & after 6:00 p.m.

KIDS KILL YOUR CARPET!
Let us put some life back into it. We can freshen and beautify your carpet or upholstery.
Free estimates-Insured
Local ownership.
10 percent Discount!
West Texas Janitorial Service
573-2480

PAINTING WANTED. Call 573-3313. Fall special-all work guaranteed. Spray brush roller. Acme Paint Co. Marie Shy.

CARPET CLEANING
Deep Soil Extraction
Water Removal
Free Estimates
Keenan's
AQUA-STEAM
573-6414

FOR ELECTRICAL wiring call Ed Blocker, 573-7578.

RALPH'S CARPENTER Service. For all your remodeling and construction needs. 573-5810.

STEAMEX FOR your carpet cleaning. Call the professionals at 573-2547.

ALL TYPES of sewing machine and vaccum cleaner repairs. Call 573-7460.

DUMP TRUCK SERVICE. Front end loader, do yards, driveways, parking area, pads for mobile homes or whatever you need.
573-3136-Don McAnelly
Free estimates

J'S ROOFING
FREE ESTIMATE
CALL: 573-6983
or 573-3957

ELECTROLUX
SALES & SERVICE
Delbert Jones
2207 28th
573-9005

ELECTROLUX
SALES SERVICE
Don Adams Laundry
2400 26th - 573-9174
or 573-3747 after 6

NEW KIRBYS
REPOSSESSED & USED KIRBYS
Service & Repair of all other vacuum cleaners.
T.T. WITHERS
573-2505

C AND B
Carpet and Floor Cleaners
Insured - Local Ownership
Satisfaction guaranteed
573-7577

EMPLOYMENT E

WANTED COOK and cooks helper and dishwasher. Apply in person to Mr. Gann at cafeteria W.T.C.

WANTED SALES WOMEN for Snyder district, write your own pay check. For appointment call 573-0427.

AVON
CHRISTMAS EARNINGS BEGIN NOW for Avon representatives. Sell full or part-time. Call 573-3464-573-7329.

HIGHLIGHT YOUR COMPLEXION WITH PURE ALOE-VERA MOISTURE CREMES BY AVA. DRY, OILY, NORMAL OR PROBLEM SKIN LOTIONS, Cremes or cosmetics. Call FLORINE MERRITT, 573-9655.

NEEDED FULL time licensed vocational nurse. 11-7 shift. Above average salary. Above average benefits. Contact Mrs. Charles Root or Mrs. Judy Jones. Root Valley Fair Lodge. Colorado City, Texas. 915-728-2634.

Do you need a job? See Snyder Employment Service. Room 103 Brownfield bldg. 2425 College Ave. Phone 573-9472.

L.V.N. OPENING full or part time, good salary, fringe benefits, merit raises. Call Claxton Lodge. Colorado City, 728-5247.

DUE TO national advertising campaign, Electrolux needs to add 3 ambitious representatives to our staff. We will train. Hospitalization. Life insurance. Pension. Stock purchase plan available. Earnings opportunities of $300.00 per week. Call 806-792-3883.

PIZZA HUT now taking applications for asst. manager. Good company benefits, and bonus program. Apply in person. Pizza Hut. 3909 College Ave.

NEED COOK OR cooks helper. Apply in person at American Motor Inn.

HASTINGS BOOKS & RECORDS
Interested in books or music? We need 1 full time & 1 part time employee. Pick up application at the American Motor Inn, for interview on Oct. 18.

Purple Sage Motel needs a woman to clean rooms, 8:30 till 3, 2 days off, must have car and telephone, apply in person only.

NURSERY WORKER needed for Ira Baptist Church. Min. of 5 hours. Call 573-6001.

MAN FOR FULL time nursery and landscape work. Apply in person-Snyder Nursery. 1306 25th.

FINANCIAL G

WE BUY, SELL, trade guns. Gene's Gun Shop. 3602 Hill. Call 573-2323.

WEST TEXAS ROOFING
All Work Guaranteed
Shingles Hot Roofs
New, Reroofs, Repairing
15 Years Experience
Edwin McCraw, Owner
573-0722 after 5:00

WOMAN'S COLUMN H

WILL DO babysitting in my home anytime. Call 573-0631.

STATE LICENSED and insured child care in my home. Call 573-8602.

WILL DO BABYSITTING in my home. Call 573-7601.

PENNYRICH BRAS & GIRDLES
A Perfect One For Every Figure.
Anita Erwin
573-7988

DRESS MAKING
Buttonholes, Alterations
CALICO COTTAGE
2005 26th
573-0844

FARMER'S COLUMN J-1

FOR SALE: FRESH HONEY. 300 24th St. 573-3873 or 573-2374.

FOR SALE: 180 Bales clean Haygrazer hay. $1.15 bale. Call after 5:00 p.m. 573-5814.

COTTON TRAILER TIRES
JTW 9.50-9.5LX14 6 ply farm tire $24.95. McCormick & Sons Oil Co. 2401 Ave. Q. 573-6365.

NEW HOME Sewing Machines, Electrolux cleaners. Sales & Repairs. H.B. & Paul Stevens at Whitfields. 573-3918, Snyder, & 235-2889, Sweetwater.

FISH TO stock ponds, Catfish, Fingerlings, $150 per 1,000. Rainbow trout, gigantic delicious Perch. To place orders call Bill Davis after 6 p.m. 573-8370.

REGISTERED HEREFORD Yearling bulls. Around 900 lbs. Phone 573-7291.

INSULATION
Homes and Commercial Walls and attics blown. Free estimate. All work guaranteed. No mileage charge within 50 miles.
NICHOLS INSULATION
573-8615 or 573-8315
Rotan 735-3437

A&S CUSTOM STRIPPING
Let us strip your cotton.
New A-C stripper with burr extracter.
Jay Stanton-806-3362 or 265-3689
Army Armstrong-806-265-3666 or 247-3776

COTTON DEFOLIATION. Call Snyder Farm & Ranch Supply. 573-0767 or Bob Harding 1-728-5217.

SPORTING GOODS and SUPPLIES J-2

LWB CAMPER, panelled, insulated, lights, $150.00. 573-5755.

FOR SALE: New Remington Model 70 ADL 7 MM magnum. Call 573-3773.

MOVING TO Colorado. Must sell. 2-4x8 Golden West pool tables, new in crates, reg. $1195.00-$750.00 each. 1-Antique snooker reg. $1500.00-$900.00. Brunswick Sport King 4 x 8 reg. $950.00-$500.00. National Playmaster Deluxe snooker $1250.00. 1-Brunswick Gold Crown snooker $1250.00. Expert repair and moving. Call 263-0339 Big Spring, Tex.

1977 28' MARAUDER DELUXE self-contained, sacrifice. Snyder Trailer Sales. 911 17th. 573-7528.

Classified Ads 573-5486

HILLSIDE MONUMENT WORKS
Col. City Hwy. Ph. 573-5251
night 573-9025
Next Door to Hillside Memorial Gardens

GENE'S GUN SHOP
3602 Hill Ave.
Rifles - Scopes - Ammunition
Dealer for Buck Knives
5 p.m. - 9 p.m. Mon.- Fri.
All day Sat. - Sun. 573-2323.

MERCHANDISE K

FOR SALE: Approximately 28 sq. yards beige carpet, excellent condition. Call 573-7202 before 5 P.M. 573-5547 after 5 P.M. 2802 34th. St.

MUST SELL: 1975 Luv Pickup, take up payments. Also big evaporative cooler, $50.00. twin beds, baby bed, misc. household items. 573-3233 before 5:00. after 5:00 call 573-0236.

FOR "A job well done feeling", clean carpets with Blue Lustre. Rent electric shampooer $2.00. Roe's Furniture - Applicance.

KEEP CARPETS beautiful despite footsteps of a busy family. Buy Blue Lustre. Rent electric shampooer $2, Clark Lumber.

IN TIME FOR cold weather-Thermostat controlled duel panel ray heater. 3774 Dalton. 573-0545.

Lois Leech-Office Services
Tax Sheltered Retirement Plans
Quarterly Tax Reports
INCOME TAX SERVICE
Contract Bookkeeping
Sales Contracts
Public Stenographer
Notary Public
Photocopies
2419 College Avenue
Ph. 573-5786 or 573-6162
9:00 a.m. - 5:00 p.m.

AUCTION
SATURDAY OCTOBER 15, 1977 10:30 A.M.
JACK COX FARM
(JONES COUNTY)
NOODLE COMMUNITY
Located approx. half-way between Merkel, Texas and Hamlin, Texas on F.M. Road 126. Then 2½ miles east on county road. watch for signs.
"QUITTING FARMING"
Rolling Stocks: 1772-John Deere "4320" Diesel Tractor--1969 John Deere "3020" Diesel Tractor--John Deere "105" Combine w-20 ft. Header--1970 Dodge 2½ ton grain truck w-new 18 ft. Kephide Bed w-60 ton hoist & 52" sideboards--1973 chevrolet super cheyenne ½ ton pickup (Loaded)-- 1976-chevrolet ½ ton heavy duty pickup (Loaded)--20 ft. Gooseneck cattle trailer--(5) all metal cotton trailers--(2) wood frame cotton trailers--All metal tandem stock trailer--Implement trailer--500 gal. Diesel Tank (Trailer Mounted)--Honda "450" Motorcycle. Equipment: John Deere "283" Stripper & basket--John Deere 13½ ft. BWA Wheel Type Tandem Disc--(2) 4 Row John Deere Front Mount Cultivators--(6) John Deere "800 Series" picker wheel planters--John Deere "400" 3 pt. rotary hoe--John Deere "125" 5 bt. moldboard--John Deere "Model 8200" 16-10 Grain Drill (New)--16 Shank Graham Hoeme 3 pt. Chisel Plow (Spring Loaded)--9 Shank Wheel Type Hoeme Chisel Plow (Spring Loaded)--13 shank 3 bar 3 pt. Chisel Plow--9 shank "Big ox" Chisel Plow w-dual guage wheels-30 ft. Fold-Up Double Tool bar w-cyclinders & Guage wheels--5 row double tool bar bedder w-guage wheels--9 row marker w-cylinders--wheel type land leveler--10 disc "Harvestor" one-way.
Hay Equipment: New Holland "850" round hay baler (new)--New Holland "276" hay baler--new holland 490" 12 ft. Swather & Hay Conditioner--John Deere side delivery rake--2 row "Mohawk" Shredder--3 pt. Rear-End lift.
Misc. & Shop Equipment: Sprayer-Trailer Mounted Nurse Trailer w-Pump--2 wheel fencing trailer w-p to roller--(1) 500 gal. & (1) 250 gal. Propane tanks--(1) 500 gal. & (1) 250 gal. Diesel Tanks w-Stands--complete 113 gal L.P. Tank & system for pickup--30 ft. x 100 ft x 18 ft. Pipe frame for barn--approx. 1600 ft. of 4 in. New C channel iron--(2) Portable All Metal Hog pens--large amount of structual pipe & sucker rods--approx. 65 squares of good used sheet iron--new 200 amp. "Airco" Cutting rig--Air Compressor w-paint bucket--chain & cable hoist--hand tools--power tools--air impact wrench--bolts--sweeps--and other farm related items.
Col. Tex Herring
(LIC No. TXGS-77-0258)
(Full Time Auctioneer)
Ph. 915-583-2244
P.O. Box 55, Lawn, Tex. 79530
Catering by Handy-Ann of Abilene

THE HOMEFOAMERS
Insulate and save. We insulate new and old homes, buildings and even mobile homes. Call collect anytime. Insulation shortage has started, so call today for your free estimates.
Sweetwater, Snyder
235-3855 573-0505.

INSULATION
Can Save You Money On High Utility Bills
Mono Therm
(3.77 R Factor Per Inch)
Meets All Federal Gov. Regulations
HEAD
Heating & Air Conditioning
2401 Ave. T
573-3907

U.T.I. INC.
INSULATION EXPERTS
FROM THE PEOPLE WHO KNOW
Residential & Commercial Insulation
Under Writer (laboratory) Tested
Selling SOLAR-THERM
TOMORROW'S INSULATION TODAY
Fully Insured Free Estimates
Office Pho. 915-573-0505 Snyder, Texas

Ken's needs employees for...
Part-time night waitresses
We furnish--
uniforms and food allowance
Apply in Person
At Ken's Pizza Parlor
Ken's

TACO VILLA
NEEDED:
COUNTER HOSTESS
Full or part-time
Days or Nights
- Uniforms Furnished
- Food Allowance
- Paid Vacation
- Start 2:30 Hour

Apply in person at
TACO VILLA
Gary Cox

CLASSIFIED ADS

FOR SALE: Queen size hand stitched quilt. Call 573-6756.

PIANO IN STORAGE
Beautiful spinet-console stored locally. Reported like new. Responsible party can take at big saving on low payment balance. Write Joplin Piano, 315 South 16th, Waco, Texas 76703.

WINDMILL FOR sale; 8 ft. Aero Motor with 27 ft. tower and over-head tank. Call 573-9355 or 573-0472 after 5:00 p.m.

Let the skilled and experienced upholsters Re-upholster that good used furniture that you still use and enjoy.
Dunnam Mattress & Upholstery
2109 College Ave.
Ph. 573-2142.

USED LUMBER for sale, 1 x 8's ship lap, 2 x 4's, 2 x 6's, roofing shingles $10.00 per square, call 235-2490 Sweetwater.

NEW AND Antique Grandfather clocks for sale. Just in time for Christmas. 573-6686.

FOR SALE: 74 Matador, $400.00, also good washer & dryer. Call 573-0622.

TWO PIECE bedroom suite for sale. Call 573-0458 after 5:00.

FOR SALE: Pickup camper - portable B & W T.V. C.B. radio and antenna. Call 573-5105.

IT ALL starts with you. Coors "Cash for Cans" 17 cents per pound on all aluminum cans. Purchased at Highland Park Shopping Center. Tuesdays, 2-6.

FOR SALE new Brother Electric typewriter, $120.00 call 573-7137 all day Sunday or after 5:30 week days.

USED G.E. built in dishwasher, call 573-0765 or 573-8446.

FOR SALE: 1976-77' FACTORY DEMO ZIG ZAG SEWING MACHINES. $54.95 to $299.00.CREDIT TERMS AVAILABLE.573-7460.

Try a new mattress from Dunnam Mattress today. We guarantee you a more restful night and a better tomorrow.
Dunnam Mattress Co.
2109 College Ave.
573-2142

DOGS-PETS, ETC. K-3

AKC GREAT DANE puppies. Call after 5:00 - 573-8906.

GARAGE SALES K-5

MOVING SALE
2901 Ave. T.
Tues. till-
Due to small space, new things added each day. New gold bedspread, movie projector, lamp tables, 2 bar stools, couch, chest of drawers, carpenter tools. Books, & furniture will be sold last.

I WANT TO BUY
Old jukeboxes, gum machines, coca-cola trays, barber chairs, and telephone booths. Call 573-3614.

MULTI-FAMILY GARAGE SALE & BAKE SALE
3782 Sunset
Clothes (infant-adult) furniture, usual items, other goodies. No sales before 4 pm Fri. Oct. 14. Sat. Oct. 15-starting 8 a.m.

GARAGE SALE
420 31st.
Sat. 9am-6 pm
Sun. 1-5 p.m.

INSIDE SALE
Fri. & Sat.
King size & full size bed spreads, large size nice chair, drapes & lots & lots of nice things
1003 31st.

GARAGE SALE
2808 Ave. T.
hanging baskets, enlarger & dark room equipment, rototiller, electric chain saw, small appliances, gutter and downspout, miscellaneous goodies. SATURDAY AND SUNDAY 10 a.m. till 5 p.m. No sales before 10 a.m.

2 FAMILY GARAGE SALE
217 34th Street
FRIDAY ONLY 10:00 till 5:00 no sale before 10:00
clothes, sewing machine, used color T.V. kitchen items, lots of odd and ends.

GARAGE SALE
401 32nd Street
Friday 9-5 Saturday 1-5
coats, sweaters, ladies uniforms, games, books, bicycles, GIVING AWAY SOME ITEMS.

WANTED TO BUY K-14

WANT TO BUY: "6"s Chevy motor 250. Must be good. Southside Motor Co.

NEED TO BUY (prefer) white German Shepherd, male, 2 years or older. 573-7288.

WOULD LIKE to buy a good used refrigerator. Mornings call 573-5289. Evenings call 573-9922.

RENTALS L-1

FOR RENT-One bedroom furnished apartments. Call Jack & Jack Realtors, 573-3452.

SMALL COTTAGE for one. Pay own electric. $110.00 per month. Call 573-8278.

2 BEDROOM FURNISHED mobile home. Also mobile home lot. 573-9001.

FURNISHED 2, 3, & 4 room apartments with or without T.V. Bills paid, no children or pets. Phone 573-3566 or 306 28th.

MOBILE HOMES L-9

1971 REMBRANDT TWO bedroom, 12 x 54, unfurnished, two large porches included. 573-6731.

1974 CAROUSEL 14x60, $7000.00. 573-5755.

14 x 78 NEW MOON mobile home, 3 bedroom, 2 bath, 4 ton refrigerated air, 573-7766 after 6:00.

$500.00 FACTORY REBATE on 3 bedroom, 2 bath Bonnavilla, can be applied on down payment. Quality Mobile Home Sale. 5111 College Ave. 573-3230.

REAL ESTATE M

HOUSE FOR SALE: 2-3-2-excellent location for schools. 2908 37th. St. Call 573-3475 for appointment.

BUYING ? OR SELLING?
BEAVERS REAL ESTATE
3bd house and garage apt $28000
3 bd double wide & 3 acres $28000
12 acre sites on water line $15000
3 acre sites, west side $3768
60 acres good house, irrigated
commercial lots, good location
Nice lake cabins J.B. Thomas
233 acres Dermott $325 per acre
2425 College Ave
Phone 573-9472

3 ROOMS AND bath house and lot for sale in Hermleigh, across street from Boyce Grocery. Call 806-799-4478.

EIGHT 50 FT. lots for sale. Belmont Park Edition. Call 573-7296.

NICE SMALL 2 bedroom house with cellar on ½ acre. 3 miles west. 573-5627.

3 BEDROOM, 2½ bath, dbl. carport, brick, in secluded adult neighborhood, near high school. $44,000. 573-5627.

FOR SALE BY OWNER: 4 br. 3 bath, large rooms, lots of extras. Formal living room, extra large den, dining and kitchen area with fireplace. Choice location in Bassridge. See inside to appreciate. Below appraised value. Call 573-5786 or 573-6162.

1 Very nice-duplex-furnished -live in one, rent one $21,000
2 Mobil Home 52x24 3 Bdrm 2B Carpet 2¼ A city water, cellar $28,000
3 Large Lot-3 Bdrm 1B Home-West fruit trees & Garden W Well $15,000
4 Older 2 bdrm home & 3 rm. 1 B Rent House. 6A 2 W Wells Fenced
5 Mobile Home Lots-Plenty of them
6 Close to square-West Snyder Large 5 rm -1 bath-utility rm nice garage apt for income
ROSWELL RIGSBY
REAL ESTATE
200 E. Hwy. Ph. 573-7682

FARMS-1 Section grass, 30 mi distance $265.00 a
2 Edge of town, 6a, 2w-wells, older 5 rm house & rent house $20,000
3 Lg John Deere (used) tractor, full equipment. Butane $700.00
ROSWELL RIGSBY REAL ESTATE

1 West-3 bdrm, 1 b home, fruit trees & garden, Water Well & pump $15,000
2 West-3 bdrm 1 bath, 15,000 cash or new loan.
3 West "older" 2 bdrm home and 6 acres 2W wells, and small rent house
4 Have 60 acres, on water line & pavement. Only $45,000
5 Income Property Nice duplex apartment $21,000
6 East 29th St.-Nice 3 bdrm., 1 bath. Good buy, $14,000.
7 Trailer lots for Rent $50 month
8 E. Snyder-4 lots-1 Lg. older home, 1 Sm home, $7000. Terms.
ROSWELL RIGSBY REAL ESTATE
200 E. Hwy. Ph. 573-7682

LOTS FOR sale on Ave. E-South of 37th St. Call 573-3844.

LOIS GRAVES REALTORS
573-2540
Phillips 66 Center East Hwy.

New listing 4 bdrm 2bth. all new carpet and paint. Old West area Nice big back yard, 2 car garage $29500.00
DON'T WAIT
3 bdrm 2 bth Ref. Air Central Heat Nice corner lot fenced with storage house. Dish Washer & Range. All this and below $30,000.00.
WALKING DISTANCE TO HIGH SCHOOL
Extra Nice 3 bdrm with fenced yard. Nice utility room and new kichen. This is the one you have been waiting for.
EXCELLENT LOCATION
Two story 4 bdrm 2 bth. Less than 1 yr. old. All the extras plus custom drapes. Nice yard with 2 car garage. South of Park.
NEW LISTING
3 bdrm home on half an acre. 2good water wells lots of trees, storage house, green house, just out of city. Can't beat this one!
PICK YOUR PRICE
3-2 bdrm homes and 1-3 bedrm home all nice homes priced from $16,000 to 13,000. Call for more information.
JOYCE MCCOY 573-0704
MIKE GRAVES 573-2939
LOIS GRAVES 573-2540

MERLE NEWTON REALTY
3311 College 573-6928
COUNTRY LIVING-east 3 bedrm. brick, 2 baths, fireplace, central heat-ref. air. 5 acres.
WEST 3 bedroom, 2 bath Brick-choice location and all the extras. Appt. only.
LAKE PROPERTY-North side good cabin-$6,500.
WEST-Lovely 3 bedroom, fenced, pantry, utility room, central heat, and air, Lots of storage.
WEST 3 bedrms, large den, good cabinets, ideal loc. Central heat and air.
905 27th.-2 bedroom fresh painted inside and out $12,500
NEW LISTING-207 Hickory 2 bedroom nice $12,500.
LOTS AND ACERAGE.
Merle-Call anytime
573-6928
Joyce Barnes-573-6970

Berry's World

"Why can't YOU be more like Lou Grant?"

VOD Contest For Students

Snyder Senior High School students have an opportunity to win college scholarships by competing in the annual Voice of Democracy broadcast scriptwriting program sponsored by the Veterans of Foreign Wars and its Ladies Auxiliaries.

Participants may write and then tape-record a three to five minute broadcast script expressing their views on "My Responsibility to America."

All scripts must be transcribed on reel-type magnetic tapes (cassettes) at 7½ inches per second speed using single-track equipment. Whenever possible, scripts should be recorded using professional equipment available at radio stations.

In addition to local, district, state and national awards, a five-day all-expense-paid trip to Washington, D.C., will be given to each state winner.

The deadline for the local contest is Dec. 5. Taped scripts should be turned in to Jackson P. Ellis, Commander of the local VFW Post, or to Shirley Minyard, President of the Ladies Auxiliary. They also have brochures regarding the program.

J.D. DeFoor, 1934 South 19th, Abilene, and Mrs. Nick Timora, 1904 Coleman, Snyder are co-chairmen for District 8, Department of Texas, Veterans of Foreign Wars. The deadline for district judging is Dec. 30. Students may obtain more information by contacting the VFW sponsors, or by consulting their principals and counselors at school.

STEVENSON REAL ESTATE
Day or Night 573-5612
4102 College

STANFIELD AREA..44th St..3 bedroom, 2 bath..fireplace..stove..large play room..excellent location.. $37,500.00.
EAST OF CITY..approx 2 acres with water enough for irrigation..storm cellar..carpeted in house..central heat and air..outside building including workshop..$40,000.00
BRICK HOME IN IRA..on water line..three bedrooms, 2 bath, fireplace, carpet..one acre..close to town..
PARKWAY ADDITION.. three bedroom..some carpet.. some paneling..109 Browning..$12,500.00.
EAST CENTRAL..three bedroom with large living room.. carpet..located on Ave. G. $14,500.00
BASSRIDGE..can make someone a good deal on this extra nice house..fine location..all the extras..new air conditioner..and newly enclosed porch..on El Paso..appointment only.
OLD WEST..if its room and square footage, here is the house..can be used as five bedrooms and three baths.. basement..central heat..fireplace..remodeled..$49,500.00.
CENTRAL SNYDER..a large home that can be used as four bedroom and two baths plus five apartments that are furnished..total price for everything is $35,000.00.

Elizabeth Potts REALTORS
2908 College Ave.
573-2404 or -0174

LAMESA HIGHWAY--1.64 acres with nice 3 bed, 2 bath house. Large kitchen with den combination. Fenced yard, water well, city water.
OLD WEST--Lovely 3 bed, 2 bath older home. Fireplace, ref. air, new carpet, water well, 2 car garage.
40th STREET--3 bed, 1 bath, new kitchen, new carpet. 14 by 16 building
2409 31st--Quality built 5 bed, 3 bath home on corner lot. Total electric.
EAST--2 bed, 1 bath, large rooms and garage, fenced yard. $18,000
MOVE TO THE COUNTRY and enjoy this 3 bed, 2 bath home on 2 acres. $23,000
EAST CENTRAL--2 bed, 1 bath, carpeted and garage. $12,500.
CENTRAL--3 bed, 1 bath, all carpeted, builtins. Fenced yard and storage house.
SCOTT STREET--$13,000 buys this 3 bed, 1 bath house. Carport, storage.
1701 39th--2 bed, 1 bath on corner lot only $9,000
1903 Ave. M--2 bed, 1 bath, good fenced yard, garage and storage.
20th STREET--Nice 3 bed, 1 bath, good carpet, fenced yard.
Evenings and Weekends
Beverly Hester 573-9617
Margaret West 573-6674
Elizabeth Potts 573-2404

TO LATE TO CLASSIFY

FOR RENT: large older unfurnished home, carpeted throughout with Landscaped yard, large kitchen & living area. No pets. Deposit required. $285.00 per mo. Call 573-0321

611 East Highway JACK & JACK Realtors
573-3452

WANT A FIREPLACE IN YOUR BEDROOM? Brick 3 bedr. 2 bath, 2 car garage, Quality home on El Paso St.
NEED MORE STORAGE? 3 bedr. with extra large den and 2 storage houses. 41st St.
NEED ANOTHER BATH? Brick 3 bedr. 2 FULL BATHS, 2 car garage on Jacksboro St.
WANT A BRAND NEW HOME? 3 bedr. 1½ baths, builtins, carport, 33rd St.
WANT TO BUILD YOUR OWN HOME? We have residential lots in Bassridge selling for less than appraised value.
LIKE A LARGE DEN? 2 bedr. & den on 35th St. $17,500.
PRICED FOR QUICK SALE! 3 bedr. with large kitchen & living room. Cent. heat and air, fenced yard, garage, $26,000.
1500 SQ. FT. 3 bedroom, 2 bath, located South side Lake Thomas, only $14,500.00 Fully carpeted, built-ins.
8-MILES EAST, Large 2 bedroom frame house, nice carpet, on one acre of land, $16,500.00
WANT INCOME PROPERTY? Completely furnished Tri-plex. Just redecorated inside and out, ref. air, corner lot. 2701 Ave G
Evening & Weekends Call:
Howard Jones.....573-3452
Dolores Jones.....573-3452
Pam Hester.....573-0466

EDDIE'S AUTO SALES
503 EAST HIGHWAY
OFFICE 573-5931 **HOME 573-5325**

1973 FORD	Ranchero	$1795 Cash
1973 OLDS	Cutlas	$1395 Cash
1973 AMC	Wagon	$895 Cash
1973 F-250	XLT Pickup	$2450 Cash
1974 F-250	Pickup	$2995 Cash
1971 PLYMOUTH		$395 Cash
1969 CHEV.	Pickup	$450 Cash
1974 PONTIAC	Lemans	$1895 Cash

Congress Opens Way For Mandatory Air Bags

By Lawrence L. Knutson
Associated Press Writer

WASHINGTON (AP) - Congress, refusing to overrule the Transportation Department, has opened the way for mandatory air bags or other passive restraints in all new cars by the 1984 model year.

Votes Wednesday in the Senate and in the House Commerce Committee mean the safety devices will be required for some cars as early as the 1981 model year.

The Senate, 65-31, and the House panel, 16-14, voted to block any congressional attempt to overrule last June's decision by Transportation Secretary Brock Adams making the devices mandatory.

Both houses of Congress would have had to act by Friday to prevent the new policy from becoming law.

By the 1982 model year, all full-sized cars must be equipped with passive crash-protection devices. All other new cars will have to meet the new standard by the 1984 model year.

"No single action taken by the Congress this year holds out more promise for saving lives and alleviating needless suffering," Adams said after the Senate vote.

"This is a victory for us, but even more for our children, because highway accidents are the single greatest killer of American youth," he said.

Supporters of requiring passive restraints contended in the Senate debate that the devices will save lives, prevent injuries and significantly reduce insurance costs.

But Sen. Robert Griffin, R-Mich., one of the major Senate opponents of Adams' move, said the only passive restraint system now generally available is the air bag, which he said is unreliable and needs more testing.

Over The Area

Ambulance Service Is Under Study

BIG SPRING--City and county officials here are considering a proposal by El Paso Ambulance Service to provide ambulance.

The proposal was presented to the city council Monday and it is due to be discussed Friday at a joint meeting of city and county officials Friday.

Wesley Morris, attorney for El Paso Ambulance Service, told the city council that the city could expect subsidy costs of about $66,000 per year if it enters into a contract with the El Paso firm.

The city is now under contract with Alert Ambulance Service which receives a subsidy of $1,000 per month. However, City Manager Harry Nagel said the Alert Ambulance Service owner, Red Hiltbrunner, had approached him about possible termination of the contract.

Rest Homes Up For Sale

ROBY--The Fisher County Commissioners Court has agreed to advertise the two Fisher County Rest Homes for sale.

Both the Golden Haven Home in Roby and Fisher County Rest Home in Rotan will be offered for sale.

Several improvements are needed in the two homes, including a sprinkler system suggested by the Texas Department of Health.

The two homes were constructed about 20 years ago. Golden Haven has 30 beds and Fisher County Rest Home has 32 beds.

The homes are owned by the county and have been leased to Al and Theda Finch for $20 per occupied bed per month.

Transportation Needs Studied

MIDLAND--The Midland Chamber of Commerce has announced that a contract has been awarded to the Transportation Systems Division of General Motors for a three-month study to determine if public transportation is needed in the Midland area.

The study will begin immediately with a survey of agencies that already provide some form of transportation service to the elderly, handicapped and others. If a need is determined, the second phase of the study would review an analyze transportation system alternatives.

Loraine Sets Bond Election

LORAINE--Nov. 12 is the date set for a $700,000 school bond election here.

The bond funds would be used to finance construction of a new gymnasium and to remodel the main Loraine High School building.

School trustees set the election date at their regular meeting Monday night.

NL McCULLOUGH

EMPLOYMENT OPPORTUNITIES

Oil Field Service personnel needed in Wireline Logging, Perforating, & Pipe Recovery occupations

- SERVICEMEN TRAINEES
- EXPERIENCED WIRELINE OPERATORS
- LOGGING ENGINEER TRAINEES - Minimum 2 years Science or Engineering preferred.

NL McCullough offers outstanding advancement opportunities for trainees as well as experienced personnel. Our program consists of formalized training, planned promotions, & job bonuses, merit reviews & the best fringe benefit package in the oil patch.

FOR FURTHER INFORMATION CONTACT

J. L. NORTHCOTT
BOX 320
PHONE: 915-573-2541
SNYDER, TEXAS
79549
EEOC/MF

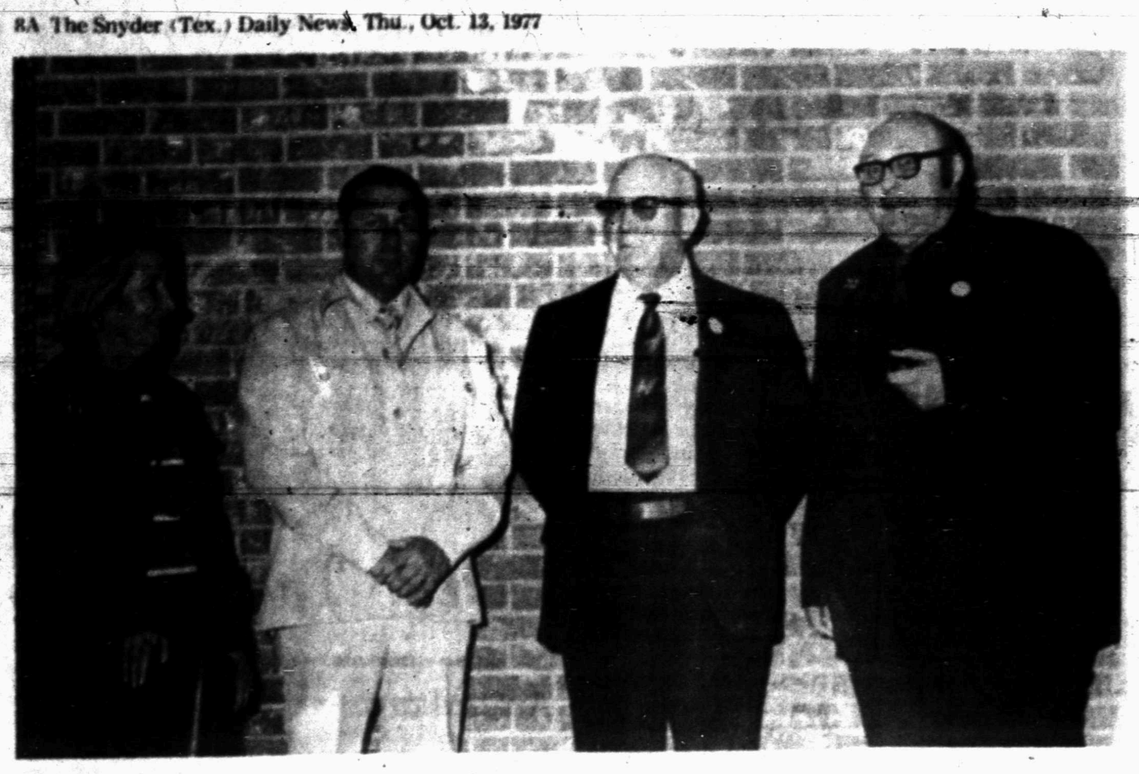

UNITED WAY REPORT--Among campaign leaders on hand for Wednesday's United Way Campaign report session were, from left, Jeanne Bullard, campaign co-chairman, Rodger Sullenger, Lyle Deffebach and Bob Clifton. The Wednesday reports showed that the drive has reached 60 per cent of its $48,500 goal. (SDN Staff Photo).

Views Aired On Total Health Care

HOUSTON (AP)-Texas hospital officials have told a U.S. Department of Health, Education and Welfare-sponsored public hearing that comprehensive health insurance provided by the federal government could bankrupt the United States.

However, their statements were countered Wednesday by pleas for total health care through National Health Insurance (NHI) by Texans claiming to be poor, sick, handicapped and old.

Some 73 speakers had their say, and dozens more submitted written opinions, at the all day meeting so HEW Secretary Joseph A. Califano can obtain Americans' views on NHI before submitting a proposal to President Carter early next year.

The unofficial count after the hearing was 32 for NHI and 22 against and the others favoring some type of expanded government help, especially to cover dental and eye care and a long list of catastrophic and chronic illnesses.

Health care consumers from the Lower Rio Grande Valley, several speaking in Spanish, told of the miseries of being poor and sick.

"There are at least 7,000 patients from our area the Valley who have to travel long distances to get any type of health care," said Rogelio Martinez, representing the Committee for the Betterment of Health in Brownsville.

Most of those opposing a complete NHI program cited what they called phony expectations and soaring costs to be borne by the taxpayers as their main objectives.

John C. Gavras, executive director of the Dallas Hospital Council, cited a recent national study which showed NHI would cost $90 billion to implement. He said that would mean an additional $1,455 in payroll taxes to each American earning $15,000 annually.

"It is time to cut the rhetoric about National Health Insurance," he said. "It is time to be truthful to the American people."

HEALTH

Lawrence E. Lamb, M.D.

Many causes of gastritis

By Lawrence E. Lamb, M.D.

DEAR DR. LAMB — My husband has been under a doctor's care for over two months for chronic gastritis. He is on a bland diet and he takes a white pill four times a day.

He is getting no better and has pains all the time. Could you explain what gastritis is? He stays on a diet but he is losing weight. He was 167 and is now 154.

DEAR READER — Always remember that "itis" means inflammation. Gastritis, then, means inflammation of the stomach. The lining may show areas of increased redness and erosion and small hemorrhagic spots.

Gastritis may be an acute self-limited disease as may occur with some forms of food poisoning or after alcohol ingestion. These are best treated with a bland diet such as Jell-O, milk, puddings and such foods with no starches and, of course, avoiding the factor that caused it, such as alcohol.

Acute gastritis from food poisoning is usually caused by some bacteria. The duration of the illness is short and the bland diet plus measures to support the patient, such as fluids if needed, are given temporarily.

Chronic gastritis is a bit more difficult. The condition persists and may or may not cause pain. It, too, is treated by a bland diet and sometimes antacids and medicines to prevent the formation of acid digestive juices.

There are many causes for gastritis, including underlying liver disease. An offending agent may cause the inflammation by direct contact inside the stomach or by way of the blood stream after it is absorbed. Authorities do not agree whether alcohol causes gastritis by dissolving the protective layer over the stomach lining or by way of the blood stream. Aspirin has a direct action on the lining. The combination of alcohol and aspirin is particularly apt to cause irritation and acute gastritis.

I am sorry to say the treatment of chronic gastritis is a great deal more difficult than treatment of acute gastritis. Other than the bland diet and measures to neutralize the acid formed by the stomach there is a limited number of things that can be done. You have to let nature gradually heal the condition. Of course, avoiding alcohol, aspirin and following a proper diet are musts in such cases. The proper diet means also eliminating all coffee in all forms, tea, colas, cocoa and chocolate.

A medicine with hormonal type action (dexamethasone) is sometimes used and that may be what your husband's doctor is giving your husband.

Cigarettes should also be eliminated.

For information about ulcers and their treatment send 50 cents for The Health Letter number 1-5, Ulcers — Duodenal, Stomach. Include a long, stamped, self-addressed envelope for mailing. Send your letter to Dr. Lamb in care of this newspaper, P.O. Box 1551, Radio City Station, New York, NY 10019.

(NEWSPAPER ENTERPRISE ASSN.)

For Friday, Oct. 14, 1977

ASTRO-GRAPH

Bernice Bede Osol

Your Birthday

Oct. 14, 1977

This coming year you could meet a very interesting entrepreneur type. Although you might not become involved in business with this person, you may get some ideas how you can branch out for yourself.

LIBRA (Sept. 23-Oct. 23) Pursue your ambitions with vigor today, particularly if you're involved in something that could add to your resources. You get what you go after. Find out more about yourself by sending for your copy of Astro-Graph Letter. Mail 50 cents for each and a long, self-addressed, stamped envelope to Astro-Graph, P.O. Box 489, Radio City Station, N.Y. 10019. Be sure to specify your birth sign.

SCORPIO (Oct. 24-Nov. 22) There's a strong possibility your ideas will be challenged today. If you believe you're right, stand by your guns but keep an open mind.

SAGITTARIUS (Nov. 23-Dec. 21) Avoid negative thoughts regarding a changing condition yet to be tested. It could work out much to your liking.

CAPRICORN (Dec. 22-Jan. 19) New projects today have an excellent chance of success, particularly if you're involved with an active, ambitious ally. Don't deal with weaklings.

AQUARIUS (Jan. 20-Feb. 19) Take special pride in your work. Put your full talents into your tasks. Someone important will be watching.

PISCES (Feb. 20-March 20) You're a charming catalyst today. Your very presence churns dull things up into something more exciting and fun. Go spread your sunshine.

ARIES (March 21-April 19) Be protective today of one you care for who is not as bold as yourself. Step into situations where you see this person being taken advantage of.

TAURUS (April 20-May 20) Much can be accomplished in team efforts today if you assume the assertive role. Your example will be all that's needed!

GEMINI (May 21-June 20) Your financial picture looks promising today, but this doesn't mean money will be dumped into your lap. Big returns are likely if you're enterprising.

CANCER (June 21-July 22) You'll not go unnoticed today. Take extra pains to look especially nice on the chance you'll meet someone you really want to impress.

LEO (July 23-Aug. 22) Don't be concerned today if you're not first out of the starting gate. When others run out of gas, you'll still be going strong.

VIRGO (Aug. 23-Sept. 22) It's important today to strike while the iron is hot. Your initiative lessens the longer you dwell on things.

(NEWSPAPER ENTERPRISE ASSN.)

There are 112 million Americans who wear corrective lenses for some vision defect, and 94 percent of people over 65 years of age require vision correction.

PRICES EFFECTIVE OCT. 13-14-15

OUT OF THIS WORLD

FOOD SAVINGS!!

SCOTT TOWELS PKG. 59¢
CHARMIN 4 ROLL PK. 79¢
GLADIOLA FLOUR 5 LB. BAG 59¢
TIDE GIANT SIZE $1.19
GROUND BEEF FRESH PURE BEEF LB. 69¢
BOLOGNA DECKERS MKT. SLICED LB. 99¢
FRANKS DECKERS QUALITY BEEF 12 OZ. 59¢
STEAK EYE OF ROUND BONELESS LB. $1.89
FRYER PARTS MIXED GRADE A LB. 49¢
ROAST FRESH PORK TENDERLOIN LB. $2.19
STEAK BOTTOM ROUND TENDERIZED $1.39
BACON DECKERS QUALITY LB. $1.19
SPARE RIBS FRESH PORK LB. $1.19
DECKER HAMS WHOLE LB. $1.79
HALVES LB. $1.89
QUARTERS LB. $1.99
CUBE STEAK BONELESS NO WASTE LB. $1.59
STRIP STEAK BONELESS RC BONELESS SIRLOIN TIP LB. $2.79
STEAK LEAN FRESH LB. $1.79
PORK STEAK MARKET MADE PORK LB. 99¢
SAUSAGE EYE OF ROUND BONELESS LB. 99¢
ROAST LB. $1.79

APPLES WASH. GOLDEN DELICIOUS 3 LBS. $1.00
CELERY CALIF. GREEN PASCAL LB. 19¢
GRAPES FLAME TOKAYS, LB. 49¢
PEARS WASH BARTLET LB. 35¢
LEMONS CALIF SUNKIST, LB. 39¢
YAMS PORTALES MARYLAND SWEETS, LB. 29¢
ONIONS YELLOW SWEET LB. 15¢
TURNIPS PURPLE TOP LB. 33¢

CARNATION 12.1 OZ PKGS HOT COCA MIX $1.09
SWIFTS 24 OZ BEEF STEW 79¢
SWIFTS 15 OZ CHILI WITH BEANS 49¢
SWIFTS 15 OZ CHILI PLAIN 49¢
DEL MONTE CRUSHED OR CHUNKS OR SLICED PINEAPPLE 45¢
DEL MONTE 15 OZ PEAR HALVES 45¢
DEL MONTE 15 OZ FRUIT COCKTAIL 45¢
HEINZ 32 OZ JUG KETCHUP 77¢
CRISCO 3 LBS $1.59
SUGAR IMPERIAL 5 LB BAG 89¢
POTPIES MORTONS FROZEN 4 FOR $1.00
DR. PEPPER-PEPSI SUGAR FREE DR. PEPPER & PEPSI 6 PK. 99¢
POTATOES 2 LB. BAG ORE IDA FROZEN GOLDEN CRINKLES 79¢

DEL MONTE 15 OZ STEWED TOMATOES 45¢
VAN CAMPS 15 OZ PORK & BEANS 4 FOR $1.00
SHURFINE 10 OZ FROZEN STRAWBERRIES 49¢
FOLGERS FLAKED NESTEA 3 OZ $1.69
GEBHARDTS 3 OZ COFFEE 13 OZ $3.02
GLADIOLA WHITE OR YELLOW CHILI POWDER 69¢
GEBHARDT'S CORNBREAD MIX 5—$1.00
SHURFINE REFRIED BEANS 4—$1.00
BLEACH GALLON 69¢

ASSORTED HALLOWEEN CANDIES
BUY NOW WHILE THE SELECTION IS GOOD

PET EVAPORATED MILK TALL CAN 3-$1.00

EAGLE BRAND MILK 59¢

Everybody's THRIFTWAY
35TH & COLLEGE AVENUE
SNYDER, TEXAS 79549

THE SNYDER DAILY NEWS

SECTION B — THURS., OCT. 13, 1977

MISS AMERICA VISITS--Miss America 1977 Dorothy Benham visits with an elderly patient at the Veterans Administration Hospital in New York City while participating in the USO Hospital Shows program. USO Hospital Shows bring professional entertainment on a regular basis to VA and military hospitals throughout the U.S. Besides giving on-stage performances, USO troupes visit the wards, bringing cheer and companionship into the patients' lives.

'Wee Pals' Help Stress Nutrition

"Wee Pals," a nationally-known cartoon strip by artist Morrie Turner, will emphasize the importance of nutrition awareness during National School Lunch Week, Oct 9-15.

This year's school lunch week poster features the Wee Pals characters Nipper, Connie, and Rocky at the Nutrition Awareness Station, a booth where you can get answers to "everything you ever wanted to know about nutrition, but were afraid to ask."

Not only do these three "Wee Pals" characters want to make students all across the nation aware of nutrition, but they're also helping the American School Food Service Association launch another school lunch five-year theme.

Last year concluded the five-year circus theme "You Are What You Eat." For the next five years, the school lunch week theme will be "Eat to Learn...Learn to Eat!"

Morrie Turner and Nipper and his pals will be with us for the next five years to help students become more aware of the importance of good nutrition. Through these cartoons, millions of school-age children will learn about the four basic food groups--meat or other protein, fruits and vegetables, bread or cereal, and milk--and what they do for the body.

RADIO SHACK CONSTRUCTION---Buddy Whittenburg, far right, the owner of Buddy's Auto Supply, examines the work being done adjacent to his shop on College Ave. A Radio Shack will be located in what is now Buddy's Auto Supply and the auto shop will then be moved to the new building. (SDN Staff Photo)

Law Protects Skunk Ape

TALLAHASSEE, Fla. (AP)-If you're thinking about molesting a skunk ape, don't do it in Florida.

The legislature's House Justice Committee approved a bill Tuesday making it illegal to molest the legendary anthropoids occasionally reported seen in south Florida swamps.

The committee approved a similar bill by Rep. Paul Nuckolls, R-Fort Myers, last session, too, but it never reached the House floor.

Nuckolls rounded out his pitch this year with pictures of a purported skunk ape.

USO Still Has Important Role

Today, with 2.1 million men and women serving in the armed forces around the world, the need for civilian voluntary services to meet their human need and those of their 3.1 million dependents remain an important concern for all Americans.

There are young men and women from Scurry County who are being helped today by USO. Many are stationed at isolated outposts in foreign countries. All are far from family, friends, and community. Those at home can help USO to help neighbors in the service by contributing to the Scurry County United Way.

USO is a civilian, non-profit agency, which is supported by the American public through United Way campaigns across the country. USO is not supported by government funds, and offers a wide range of contemporary social services designed to meet the needs of today's young military.

USO now maintains approximately 100 points of service worldwide. In addition, the famous USO Shows program continues to offer entertainment to military personnel serving at remote duty stations overseas and on ships and through its Hospital Shows division, to those men and women who are confined to military and VA hospitals here in the U.S.

New Radio Shack Planned

Snyder will be the site of a new Radio Shack which will be located in what is now Buddy's Auto Supply at 3707 College Ave.

The auto supply shop, announced owner Buddy Whittenburg, will be moved into the expanded facilities of a new building under construction adjacent to his present store.

The new building, said Whittenburg, will encompass the present automotive shop and the combined size of the two building will be 50 feet by 100 feet. The Radio Shack will be located in the 20 feet by 60 feet space now occupied by the automotive shop, Whittenburg reported.

Construction work began last Friday and is expected, Whittenburg said, to be completed in early November.

Whittenburg added, however, that he does not anticipate entering the record album and stereo tape business at the present time. The line of Radio Shack equipment he will stock, Whittenburg said, includes stereos and radios as well as parts and accessories.

BRAND NEW KIRBY
$199.95
573-0914
Weekdays
after 6:00 p.m.

Hunters Headquarters
We Buy-Sell-Trade guns
We Carry Hundreds Of Rifles - Shotguns And Pistols In Stock
Colt-S-W-Hem-Win-Etc.
Use Our Lay-Away
TIMELY PAWN
2409 Ave R 573-9335

Read-A-Thon Is Scheduled Here

In a period when massive spending cuts throughout the nation's school system are occurring at the same time that reading levels by pupils in schools are declining, a reading program is being implemented by most of the more than 160 local chapters and branches of the National Multiple Sclerosis Society across the country, including the South Plains Chapter.

The program, called the MS READ-a-thon, was originated and developed by the National Multiple Sclerosis Society in 1974. By the end of 1976, more than 10 million books were read by hundreds of thousands of children between the ages of 6 and 14 in all parts of the United States. They received 10 cents or more from sponsors for each book they read. And more than $4 million has been realized for MS and for patient services as well.

A Mother in Plainview wrote "I want to thank those who invented READ-a-thon. It is an excellent way to raise money for research as well as the educational benefits. My daughter has discovered the beauty of books. I thank you for this."

In Lubbock a father brought his two sons kits to the office. He said this is the first time one of his sons had ever been motivated to read. His kit yeilded $155.00 with over 30 sponsors and 35 books read. He and his wife also took this opportunity to read.

Young readers are enlisted as "Mystery Sleuths" who read to help solve the mystery of Multiple Sclerosis, a neuological disease that, together with realted diseases, afflicts an estimated 500,000 Americans. They read whatever books they like, as long as they are not regular classroom assignments.

The program has gained the enthusiastic acceptance of the prestigious International Reading Association, the endorsment of the U.S. Office of Education, as well as support from thousands of school superintendents, principals, teachers, librarians, parents and the children themselves. Dr. William Eller, president-elect of the International Reading Association, has said: "In the MS READ-a-thon, we have a method of motivating our elementary students to read, but it takes a lot to make a non-reader want to try it."

The MS READ-a-thon will be in progress in Snyder Oct. 17 through Nov. 8. The MS READ-a-thon provides important educational benefits that will stay with young people the rest of their lives.

The income to the Multiple Sclerosis Society goes to support research and also to buy medical appliances such as wheelchairs, walkers, canes upon prescription from the MS patient's doctor. We have over 134 MS patients in the South Plains Chapter which covers 23 counties on the South Plains. The Society offers the Red Cross - MS Home Health Care Course to friends, relatives and medical personnel who aid in the care of MS victims. Also the Chapter has a monthly meeting designed for informing MS'ers with the latest in medical advances as well as providing an opportunity to have fellowship together.

Production Is Begun In Europe

LOS ANGELES (AP)-"Force 10 From Navarone," an action-adventure followup to Aistair Macleaan's "The Guns of Navarone," has begun production in Europe.

Starring are Robert Shaw, Franco Nero, Edward Fox, Carl Weathers, Barbara Bach and Harrison Ford.

JERRY LEACH
is four of the best insurance agents you'll ever find.

Jerry Leach State Farm Life Agent — Jerry Leach State Farm Auto Agent — Jerry Leach State Farm Homeowners Agent — Jerry Leach State Farm Health Agent

See him for all your insurance needs
2307 41st
573-9783
Like a good neighbor, State Farm is there.
State Farm Insurance Companies • Home Offices: Bloomington, Illinois

ORDER OF THE COMMISSIONERS COURT OF SCURRY COUNTY, TEXAS, APPROVING THE TREASURER'S REPORT FOR THE THIRD CALENDAR QUARTER, July 1, 1977 through September 30, 1977

TO ALL TO WHOM THESE PRESENTS MAY COME, BE IT KNOWN THAT:

THE COMMISSIONERS COURT OF SCURRY COUNTY, TEXAS, did duly convene in regular session at its meeting place in the Courthouse in the City of Snyder at 10:00 A.M. on Monday, Oct. 10, 1977 and, the entire membership of said Court, viz., Preston Wilson, County Judge, presiding, and Eldon Perry, Earl Sneed, Charlie Yoast and Jess Everett, Commisssioners for Precincts, 1, 2, 3, and 4, respectively, being present, the matter of the comparison and examination of the Quarterly Report of BILLY W. THOMPSON, Treasurer for Scurry County, for the period July 1, through Sept. 30, 1977, came to the attention of said Court and the said Court compared and examined the same and inspected and counted all the actual cash, certificates of time and demand deposits, and other assets in the hands of the Treasurer belonging to the County at and as the time of such report: NOW, THEREFORE, the Commissioners Court finds that the Treasurer at and as of the time of his said report did not have actually in his hands any money or other assets of Scurry County but the same were all on deposit in the West Texas State Bank of Snyder, Texas, the official County depository, except the following, viz., $121,000.00 Authorized negotiable securities ofpolitical subdivisions; and that from the commencement of business at 8:00 o'clock A.M. on July 1, 1977 until close of business at 5:00 P.M. Sept. 30, 1977, the beginning and ending balances for each fund of the Treasurer of Scurry County, Texas, for such quarterly period are fully and accurately reflected by the following tabulation attached hereto, incorporated herein by reference, and made a part hereof for all purposes:

FUND	CASH BALANCE & CERTIFICATES OF DEPOSITS Date: July 1, 1977	RECEIPTS	TRANSFERS IN	DISBURSEMENTS	TRANSFERS OUT	CASH BALANCE & CERTIFICATES OF DEPOSITS Date: Sept. 30, 1977
GENERAL						
Departmental	$	$	$	$ 288,419.25	$	$
Jury				3,744.75		
Precinct 1				34,704.86		
Precinct 2				37,943.86		
Precinct 3				44,071.54		
Precinct 4				62,365.66		
Permanent Imp				12,252.33		
Airport				37,418.35		
Health Unit				13,087.61		
Park				58,245.90		
Library				23,556.85		
Coliseum Oper				27,457.73		
TOTAL GENERAL	$ 1,581,727.19	$ 182,492.85	$	$ 643,268.69	$ 10,017.33	$ 1,110,934.02
COLISEUM I & S	5,017.17	329.08		-0-		5,346.25
HOSPITAL OPERATING	137,085.24	642,428.20		745,651.45		33,861.99
HOSPITAL DEPRECIATION	76,462.50	18,440.75		11,220.54		83,682.71
HERMLEIGH WATER WORKS	5,596.95	3,091.49		2,501.70		6,186.74
SOCIAL SECURITY	21,970.72	73,809.79				95,780.51
PERMANENT SCHOOL	-0-	-0-				-0-
AVAILABLE SCHOOL	-0-	1,388.44	5,369.27	6,957.71		-0-
REVENUE SHARING	624,932.39	73,665.51		133,655.33		564,942.57
CO. BD. of DEV	4,916.69	27.14	10,017.33	9,353.26		5,607.90
COGDELL CLINIC	7,352.32	16,640.00		5,669.86		18,322.46
JAIL I & S	32,500.00	-0-		-0-		32,500.00
TOTAL ALL FUNDS	$ 2,497,561.17	$1,012,313.25	$ 15,386.60	$ 1,558,278.54	$ 10,017.33	$ 1,957,165.15
PERMANENT SCHOOL FUND SECURITIES	$ 121,000.00					$ 121,000.00

IN TESTIMONY WHEREOF we, the aforesaid and undersigned County Treasurer, County Judge, and each Commissioner, swear that the above and foregoing averments are complete and correct and that the requirements of Article 1636, Vernon's Annotated Civil Statutesof Texas 1925, as amended, have been in all things duly complied with by the County Judge and each Commissioner aforementioned in the regular Session of said Court of Oct. 10 1977 : WHEREOF WITNESSETH OUR HANDS on the first above date.

(s) Billy W. Thompson
County Treasurer
(s) Eldon Perry
Commissioner for Precinct No. 1
(s) Charlie Yoast
Commissioner for Precinct No. 3

(s) Preston Wilson
County Judge
(s) Earl Sneed
Commissioner for Precinct No. 2
(s) Jess Everett
Commissioner for Precinct No. 4

SUSCRIBED AND SWORN to by the said Billy W. Thompson, Preston Wilson, Eldon Perry, Earl Sneed, Charlie J. Yoast, and Jess Everett before me, the undersigned, a Notary Public in and for Scurry County, Texas: WHEREOF WITNESSETH on Oct. 10, 1977 my hand and official seal.

ATTEST:
(s) Beverly Ainsworth
County Clerk of Scurry County, Texas
(Seal)

(s) Billie Ruth Stone
Notary Public in and for Scurry County, Texas
(Seal)

s d n opinion page

editorials-columns-cartoons-features-letters

number one priority

By agreement of recognized organizations identified with the production and distribution of newspapers this week has been designated as National Newspaper Week. Why not? We have Be-Kind-to-Animals Week, Eat-More-Beef Week, Don't-Forget-to-Say-Your-Prayers Week, Cotton Week, and many others.

But what is there about the newspaper business that justifies a national observance? For one thing, there is no other business in our society quite like it. Its reason for being is unique.

Newspapers serve as an aid to selling goods. But the primary reason for their existence is to inform, and to a lesser degree provide a type of entertainment and act as a medium for the discussion of public questions.

There is another justification for designating a week in which special attention is given to newspapers is the fact that they are the principal segment of business-for-profit activities singled out for mention in the Constitution of the United States.

At the very first session of Congress, following ratification of the Constitution by the 13 former British colonies in North America, ten Constitutional amendments were submitted to the states for ratification. Because they dealt with the same general subject they came to be known as the Bill of Rights.

Significantly the first of these amendments imposed a limitation on powers of Congress in this language: "Congress shall make no law, abridging freedom of speech or of the press." Without that first amendment the remaining nine would have been meaningless.

But there is misunderstanding of the meaning and purpose of that first amendment. Most emphatically it was not designed to give special status to a particular type of commercial enterprise. Except for its primary function of informing the people a newspaper is subject to all the rules that govern private enterprise of any kind.

Actually it is a part - and an essential one - of freedom of speech. In actuality freedom of the press would be more accurately described as freedom of the right of people to be informed concerning all matters of general interest. Recognition that without a free press and freedom of speech there is no freedom of any kind is sole basis of hope for the future of this or any other free nation.

Keeping it that way is a task that merits universal support.

road to geneva

The course from Washington to Geneva can be hazardous when the objective is resumption of the Middle East peace talks.

But recent declarations to President Carter and Secretary of State Cyrus Vance by Israeli and Arab adversaries suggest that many of the rough spots can be smoothed over with diligent and cautious attention.

Foreign Minister Ismail Fahmy of Egypt said recently that Arabs are "ready for the first time to accept Israel as a Middle Eastern country to live in peace in this area."

And the Israeli cabinet has agreed to a U.S. proposal providing for Palestinian representation in the Arab delegation at the opening session of reopened talks.

The U.S. invited Russia to help lay the groundwork for the conference.

Hints that the Palestinian Liberation Organization, which insists on an independent homeland for its people, would agree to coexist with the Israel nation also are encouraging, although there has been no suggestion of flexibility from Israel in its opposition to a Palestinian state.

As the Washington discussions continue the flickering hopes for the Geneva meeting must be shielded by restraint and sensitivity to be kept alive.

All of this could have been done without placing Russia in a position of prominence. Why did the administration do it? We don't know. We're very sorry about this turn of events.

NEWS ITEM: The American Legion requests the American Medical Association to change the name of the "legionnaires' disease."

"How do you say 'legionnaires' in Latin?"

paul harvey

homefolks first

Twenty-five black Americans were recently expelled from Israel. They are protesting to President Carter and to the United Nations what they call discrimination.

Is there color consciousness in Israel?

There is indeed.

Basically, Israelis are divided into three groups.

The "elite" are those who were born in Israel. Invariably, these homegrown Jews consider themselves deservedly "special." They are known as the "Sabras."

Then there are the immigrants--those who came to Israel from Europe, Russia or the United States. They and their children now comprise the majority of Israelis. They occupy some of the top positions in government and business, yet they are not quite part of the native-born "elite."

In essence, the longer one has been in Israel, the more respect he or she commands.

Now we come to the low persons on the social scale. These are immigrants from other Middle Eastern and North African areas--especially those from Yemen and Morocco.

Though this caste system is not officially conceded, it is apparent to any observer that these latter immigrants are treated as third-class citizens--that often they are treated worse than the Arab minority which remained in Israel after the 1948 partition.

This color consciousness in Israel became apparent worldwide when that group of American blacks was "unwelcomed" and their leader made a fuss about it.

They had said they were "Presbyterians" wanting to baptize their children in the Jordan River.

Actually, they were intending to join up and settle in with a sect calling themselves "black Hebrews."

The leader of the Americans, who identifies himself as "Prince Asiel Ben Israel, International Ambassador for the Original Hebrew Israelite Nation of Jerusalem" says he and his followers were "arrested and jailed and subjected to the most inhumane kind of treatment."

Ben Israel says the expelled group was deprived of its human rights by the Israeli government.

What really happened when the uninvited group tore up its passports and return airline tickets and announced its intention to stay in Israel is that they were jailed and then escorted to the airport and sent home.

What sounds incongruous to the World is that Israelis--victims of generations of discrimination--should themselves discriminate.

But the harsh realities of existence in that desert nation leave no room for the likes of 400 members of this unproductive sect now dug in at Dimona.

Israel cannot afford to support unproductive outsiders. And perhaps we should not be too quick to criticize that national policy of "homefolks first."

(c) 1977, Los Angeles Times

my turn

by john long

Vending machine manufacturers and do-it-yourselfers have finally gotten together and come up with a coin-operated test-your-own-blood pressure device.

The device will be a boon for persons suffering from either high or low blood pressure as well as for hypochondriacs who may imagine themselves suffering from either high or low blood pressure.

The machine is activated by two quarters and the person wishing to test himself simply slips his arm into a cloth sleeve. The sleeve tightens and one minute later, the blood pressure reading appears on a screen in front of the patient-turned-customer.

The machine works by picking up sounds from blood vessels in the arm with a small microphone in the cloth sleeve, The Associated Press reports. A microprocessor computer then interprets the sounds and computes the blood pressure.

A chart mounted on the machine explains what the two numbers mean and helps determine whether the pressure is normal, abnormal, or somewhere in between.

The distributors claim the machines are very accurate. But, of course, it is possible for an accident to happen. The machines are accompanied with the following warning: "As with any electronic equipment, a rare malfunction may cause an error to occur in your reading."

The machines are being distributed in Washington and Oregon. It will probably be quite some time before they make their way to Snyder.

Rather than trust my life to a coin-operated machine, I think I would rather go to a doctor.

A report released several weeks ago recommended that several changes be instituted at the West Point Military Academy. One of the changes urged by the report is that a sense of humor be displayed at the academy.

Apparently things are pretty grim at West Point, but I doubt if making humor a mandatory quality in its students will make things any better.

Humor is one of those qualities we possess at birth. Some of us have more of it than others, but I can honestly say that I have never known anybody to develop a ribald sense of humor after he is 18 years old.

While it may be too late for those students already at the academy, I sincerely hope that West Point does not begin screening applicants for their sense of humor. While such a screening would not be without humorous undertones, the whole process would be ridiculous.

in washington

martha angle and robert walters

WASHINGTON (NEA)-The estimates are mind-boggling: More than 20 million classified documents at the Defense Department, another 35 million at the State Department and a phenomenal 470 million pages of classified material in the National Archives.

At least 50,000 employes of the federal government are authorized the affix classification stamps to written materials. Another 300,000 hole a "top secret" security clearance, entitling them to access to papers in that category.

The subject is a pertinent one because the White House, for the fifth time in less than 30 years, is struggling to bring some order and rationality to the system that determines what the American people shall be allowed to learn of their government's decisions.

The draft of a proposed executive order now is circulating throughout this city. The White House hopes to issue the final, official order in late November, after receiving comments from the public this month.

The fact that such comments are being solicited is unprecedented. The pattern of the past called for the White House to consult only with the government officials most interested in the perpetuation and maximization of secrecy, then to present the public with a fait accompli.

This time, however, President Carter's staff is actively seeking comments from individuals and organizations which have been outspokenly critical of excessive secrecy, including members of Congress, the American Civil Liberties Union and the Center for National Security Studies.

Although the proposed order perpetuates some of the inadequacies and inequities of the past, it also offers a number of significant improvements. There is, for example, a noteworthy effort to build a "floor" and "ceiling" on security classifications.

Dozens of departments and agencies which seldom deal with national security matters and thus cannot often justify the use of official designations have nevertheless managed to shield from the public millions of sheets of paper through the use of extra-legal classifications such as "for official use only" and "limited official use."

The proposed executive order specifically forbids future use of those unauthorized categories. If a document cannot meet the specific standards for the three official security classifications-"top secret," "secret" and "confidential"-it cannot be classified at all.

At the top of the classification system, the problem is far more complex. There are literally hundreds of "special intelligence" categories designed to compartmentalize classified information and limit its distribution to those with the oft-cited "need to know."

At the State Department there are NODIS, EXDIS, LIMDIS AND NOFORN, acronyms for no distribution exclusive distribution, limited distribution and no foreign distribution.

At the Defense Department, SIOP refers to the Single Integrated Operational Plan for retaliation against a military attack from another nation.

There also are COSMIC, UMBRA, ZARF, RUFF, TRINE, DINAR and HARUM, each stamped on different sets of documents available for inspection only by those holding that specific security clearance.

The proposed executive order doesn't eliminate those "special access programs," but it does place new restrictions on them: Authorization must come directly from the head of the department or agency and if not renewed they automatically expire at the end of three years.

There's much more which should be done, but the White House is battling against a well-entrenched bureaucracy. "We could put out an executive order and tape it on everyone's forehead," says one presidential aide. "But that wouldn't change the reality of the situation."

omar burleson

WASHINGTON, D.C.--John Randolph of Virginia once remarked in debate when he was a Member of Congress that, "change is not reform."

If that statement was true in Randolph's day, it is more so now. One of the most overly-worked words in Washington today is "reform." Once this word becomes a part of a bill's title, it is assumed that what comes out is going to be for the better.

On March 24, we made reference to legislation later introduced with the title, "Labor Reform Act of 1977." The title of the measure is a clear case of deceptive labeling.

This bill was passed in the House of Representatives last week by a vote of 257 to 163. It illustrated the all-out lobbying efforts of the labor unions to exert pressure on those Members of Congress they had aided in their elections.

The measure is not reform at all. Contrarily, if it finally becomes law, it threatens the rights of both employees and employers.

Under existing law, hearings are required prior to the holding of labor union elections. These hearings are for the benefit of those who would be affected for who would be affected by the results of such an election. This "reform" bill would eliminate requirements for such hearings. Instead, it reduces from 50 to 15 days the time between the union's request for an election and the actual balloting. Employees would have much less time to consider the issues involved and their free choice would suffer accordingly.

There is much discussion in Washington as to people's "rights." This measure diminishes rights in numerous respects. For instance, under the "reform" package, an employer must allow representatives of the union to come into his place of business and campaign with workers to organize them into a union. The employer must suspend operations to allow the union representative to meet with employees and he must bear the expense for lost time.

On the other hand, there is no provision in the bill that requires a union to grant an employer access to its union hall in order that the employer may similarly talk to employees.

Another provision compels a company to rehire an employee and pay him double wages if the Labor Board "has reasonable cause to believe" a person has been discharged due to an unfair labor practice, despite the fact that the matter has not even been heard. The requirement applies when a union is seeking to organize a firm but no contract has even been agreed to.

Another section of the bill provides that if the Labor Board is of the opinion that an employer is not organizing in good faith, it can compel the employer to increase wages for as long as he failed to bargain in "good faith." The Board, of course, decides what constitutes good faith.

The basic legal right of "due process" is violated all through this measure. An appointed Board bypasses remedies to be found only in a court of law.

This bill, if approved by the Senate and signed by the president, would go a long way to deny freedom of choice to working Americans. It makes both employees an employers subject to unequal protection under law.

john cunniff

two sides to economy

NEW YORK (AP)-There are at least two sides to every story, as is very obvious in tracking the trial of the snail, as the economy is sometimes referred to. Especially when the two sides seem to come from the same source.

Is the economy growing stronger or getting weaker? Take your choice.

That pledge of a balanced budget, low unemployment and low inflation- a very sturdy economy, that is-has never been officially withdrawn by the Carter people even since it was first made during the pre-election campaign.

But Charles Schultze, the President's chief economic adviser, and Treasury Secretary Michael Blumenthal are saying a tax cut might be needed next year to spur a slowing economy.

Will there be a recession?

Beginning a few months ago the word has been appearing in almost every stock market report and economic analysis. Some discount the notion, but the general feeling left is that, yes, something is coming by both land and sea.

Merrill Lynch Economics Inc., however, sees little reason fo call out the militia. "In our judgment...a recession just isn't in the cards," it says, and goes right on to confuse us about another two-sided issue.

Isn't Business Week Magazine lamenting in its cover story this week about the "distressing" level of capital investing, which as you probably know is investment by industry in plant and equipment? Yes it is.

But Merrill Lynch maintains "we have fresh evidence that capital spending will move forward at a rapid clip in the months ahead and in 1978." The latest survey, it says, indicates a strong picture.

Turning to the stock market, which is the opposite direction being assumed by many individual investors, we spot two opposing views on the current valuation of stocks.

Says Data Resources Inc., a widely used numbers factory run by former White House economist Otto Eckstein in Lexington Mass.:

As of Oct. 1, prices of stocks are "overvalued." Well, not all, but three-quarters of the 81 groups studied were so termed in relation to this year's anticipated earnings.

And John Wright, professional investor, adviser to bank trust departments, and president of Wright Investors Service, Bridgeport, Conn.:

more

"It is inescapable that on any basis which takes into account historic value relationships during peace and war, prosperity and recession, stock prices are today severely undervalued."

Unemployment? Depends on how you look at it.

At 6.9 per cent of the civilian labor force, for example, the jobless rate is historically high. Yes, but it's slowly coming down. In 1975 it was 8.5 per cent, and last year was still up around 7.7 per cent.

Okay, but too many people unemployed. True, but we've also got more jobs than ever in history.

"The remarkable thing about this whole economic recovery has been the tremendous number of new jobs we've been creating-some three million a year," said Julius Shiskin, commissioner of the Bureau of Labor Statistics.

It's a different story also if you are black rather than white or white rather than black.

SAFEWAY'S $500,000.00 GIVE AWAY!!!

SECOND WEEK THUNDERBIRD WINNER ALISON PEDDEN — DALLAS

SECOND WEEK THUNDERBIRD WINNER DORIS FERGUSON — DALLAS

THE EXCITEMENT CONTINUES . . . 3,329 WINNERS TO DATE

833 MORE WINNERS EACH WEEK!!

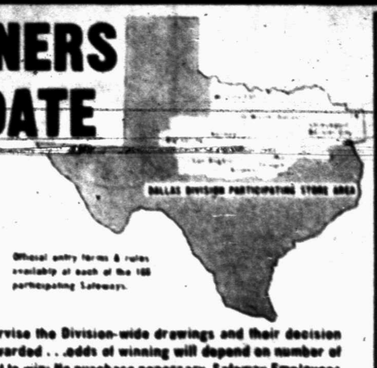

Official entry forms & rules available at each of the 166 participating Safeways.

Each Saturday at 4:00 P.M. an "in-store" random drawing will be held in each of the 166 stores for $250.00 in Safeway Gift Orders. After the drawing, ALL Entry Forms from the 166 Safeway Stores are sent to Safeway Headquarters and on the following Saturday THREE names are drawn to be the winners of 1978 THUNDERBIRDS. An independent CPA Firm will supervise the Division-wide drawings and their decision will be final. All Prizes will be awarded . . .odds of winning will depend on number of entrants. You need not be present to win: No purchase necessary. Safeway Employees and immediate family not eligible. You must be 18 years or more to participate.

FIRST WEEK THUNDERBIRD WINNER MRS. EARL L. VEZIE — PLANO

FIRST WEEK THUNDERBIRD WINNER R.M. KIRBY — HENDERSON

SECOND WEEK THUNDERBIRD WINNER AGNES TISBY — FORT WORTH

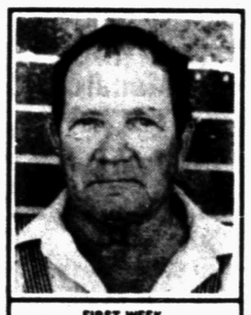

FIRST WEEK THUNDERBIRD WINNER CECIL CAPPS — McKINNEY

REGISTER EACH WEEK! NEW WINNERS EACH WEEK!

GIFT ORDER WINNERS

$100 WINNERS!!
O. K. Davis
S. A. Taylor
Linda Johnston

WINNERS!!
Eva Moore
Weldon Perry
Robert Welsh
Linda Jackson

GIFT ORDER WINNERS

$50.00 WINNERS!!
Don England
Andrea Hill

$25.00 WINNERS!!
Susan Rosson
Dolly Batchelor
Mrs. Jack Tilson
Mrs. Bill Herring
Jack Burney
Francisco Fierro

GIFT ORDER WINNER GUILLERMINA R. GILHAM — CARROLLTON

GIFT ORDER WINNER REGINA GLENN — DENTON

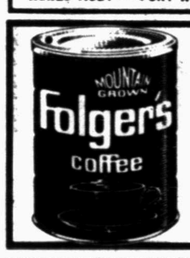

Folger's Coffee, Ground (Save 80¢) *Special!* (Limit 1 with $7.50 or more additional purchase excl. cigarettes.) 1-Lb. Can **$2.79**

Light Crust Enriched Flour. (Save 30¢) *Safeway Special!* 5-Lb. Bag **49¢**

Wolf Chili Without Beans Heat and Serve! *Safeway Special!* 19-oz. Can **78¢**

Low Fat Milk Lucerne ½% Milkfat (Gallon Jug $1.09) *Safeway Special!* ½-Gal. Carton **59¢**

Shop Safeway and Save!

Kraft Velveeta Cheese Spread. (Save 34¢) *Special!* 16-oz. Pkg. **99¢**
Fresh Butter Shady Lane. (Save 26¢) *Special!* 16-oz. Ctn. **$1.09**
Cheddar Cheese Safeway. Halfmoon Longhorn (Save 20¢) *Special!* 10-oz. Pkg. **99¢**

EKCO ETERNA STAINLESS STEEL MIXING BOWLS 3 QUART **$3.49**

VOLUME 1 OF FUNK & WAGNALLS NEW ENCYCLOPEDIA STILL ONLY 49¢. VOLUME 6 **$2.49**

Safeway Money-Saving Values!

Hamburger Helpers Betty Crocker Safeway Special! Reg. Pkg. **59¢**
Fabric Softener Downy. (Save 17¢) *Special!* 33-oz. Plastic **99¢**
Purex Bleach For Sparkling Whites! (Save 22¢) *Special!* ½-Gal. Plastic **39¢**

Compare These Values!

Saltine Crackers Ovenjoy. Crisp and Tasty! —16-oz. Box **39¢**
Tomato Soup Town House 10.75-oz. Can **18¢**
Pure Mustard Town House 9-oz. Jar **25¢**
Mac. & Cheese Dinner Town House 7.25-oz. Box **25¢**
Salad Dressing Piedmont 32-oz. Jar **65¢**

Shop Safeway's Health & Beauty Aids Department!

Ban Roll-On Deodorant (Save 22¢) *Special!*—1.5-oz. Bottle **97¢**
Selsun Blue Dandruff Shampoo. (Save 42¢) *Special!* 4-oz. Bottle **$1.57**
Shampoo Truly Fine Green 16-oz. Bottle **99¢**
Creme Rinse Truly Fine 16-oz. Bottle **69¢**
Hair Spray Miss Breck 11-oz. Can **99¢**
Baby Oil Truly Fine 16-oz. Bottle **$1.09**

Check These Low Prices!
Consort Hair Spray for Men *Safeway Special!* —13-oz. Can **99¢**
Edge Gel Shave Cream (Save 26¢) *Safeway Special!* —7-oz. Can **89¢**
No-Aspirin 325 Mg. Safeway Tablets —100-Ct. Bottle **$1.19**
Alka-Seltzer Effervescent Tablets —25-Ct. Bottle **73¢**

Shop These Safeway Low Prices!

Par Detergent Phosphate Free. *Safeway Big Buy!* —49-oz. Box **69¢**
Honey Bran Bread Mrs. Wright's *Special!* 1½-Lb. Loaf **65¢**
Apple Sauce Highway 16-oz. Can **37¢**
Fruit Cocktail Town House 17-oz. Can **44¢**
Dry Pinto Beans Town House 16-oz. Pkg. **25¢**

Guaranteed to Please!

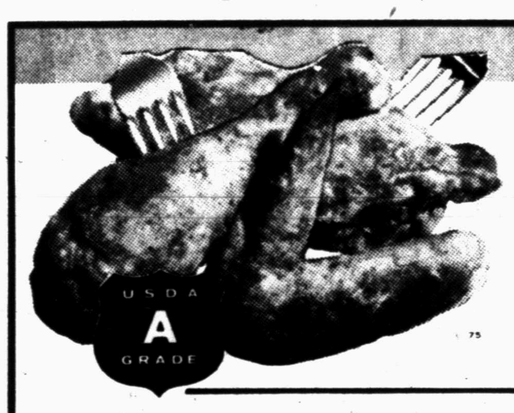

FRESH FRYERS Finest Quality! Ready to Cook! USDA Inspected Graded 'A' For Wholesomeness! Whole —Lb. **43¢**

PREMIUM Ground Beef Fresh! Any Size Package! —Lb. **98¢**
Beef Short Ribs USDA Choice Grade Heavy Beef Plate —Lb. **59¢**
Boneless Brisket USDA Choice Heavy Beef Whole —Lb. **$1.18**
Cubed Steaks Beef. Lean & Tender! —Lb. **$1.78**
Fryer Thighs or ★Pinwheel Family Pack. From USDA Insp. Grade 'A' Fryers —Lb. **88¢**
Smok-Y-Links Eckrich Sausage. ★Regular or ★Beef 10-oz. Pkg. **98¢**
Eckrich Sausage Smoked. ★Reg. or ★Beef —Lb. **$1.55**
Meat Wieners or ★Beef Franks. Safeway Plump and Tender! 12-oz. Pkg. **65¢**
Pork Spareribs Small Sides. Under 3½-Lbs. —Lb. **98¢**
Pork Roast Shoulder Blade Boston Cut. Semi-Boneless —Lb. **89¢**

Cut-Up Fryers Regular. From USDA Insp. Grade 'A' Fryers —Lb. **49¢**
Chicken Hens Frozen. Under 7-Lbs. USDA Inspected Graded 'A'! —Lb. **54¢**
Sliced Bologna Oscar Mayer ★Meat or ★Beef 8-oz. Pkg. **65¢**
Sliced Bacon Smok-A-Roma 1-Lb. Pkg. **$1.18**
Lunch Meat Safeway Sliced ★Beef Bologna ★Cooked Salami ★Pickle ★Olive ★Spiced Luncheon 6-oz. Pkg. **49¢**
Safeway Wieners ★Meat ★Beef ★Premium Beef 1-Lb. Pkg. **88¢**
Eckrich Franks ★Jumbo or ★Beef 1-Lb. Pkg. **$1.09**
Armour Bacon Armour's Star Mild Cure 1-Lb. Pkg. **$1.48**
Safeway Bacon Sliced No. 1 Quality! 1-Lb. Pkg. **$1.33**
Little Sizzlers Hormel Link Sausage 12-oz. Pkg. **95¢**

Pork Loin Chops Assorted Family Pack Quick & Easy to Prepare! —Lb. **98¢**

Quick & Easy!

Breakfast Treat! **Waffles** Bel-air. 6-Count *Special!* 5-oz. Pkg. **19¢**
Donuts Bel-air ★Glazed ★Jelly Filled ★Creme ★Chocolate Iced *Safeway Special!* Reg. Pkg. **59¢**

Safeway Quality Frozen Foods!

Ice Cream Snow Star. Assorted. (Save 30¢) *Special!* —½-Gal. Ctn. **88¢**
Apple Pie Bel-air (Save 14¢) *Safeway Special!* 24-oz. Pkg. **69¢**
Pizzas Lombrecht. Assorted Reg. Pkg. **79¢**
Mac. & Cheese Bel-air 8-oz. Pkg. **35¢**
Meat Pies Kitchen Treat 6-oz. Pkg. **19¢**
Fish Sticks Trophy. Pre-Cooked 8-oz. Pkg. **43¢**
Gumbo Vegetable McKenzie 16 oz. **69¢**
Golden Corn Scotch Treat 10-oz. Pkg. **29¢**

Fresh Fruits & Vegetables!

Delicious Apples Golden Delicious. Extra Fancy! Washington State! For Lunchbox! —Lb. **29¢**

Juice Oranges Texas. Sweet and Juicy! 4 Lb. Bag **79¢**
Juicy Apples ★Red Delicious ★Jonathan 3 Lb. Bag **79¢**
Golden Bananas Mellow! —Lb. **23¢**
Seedless Raisins Town House 15-oz. Pkg. **$1.09**
Pitted Prunes Town House 12-oz. Pkg. **69¢**
Breakfast Prunes Gardenside 2-Lb. Pkg. **$1.19**

Yellow Onions Mild. Full of Flavor! —Lb. **15¢**
Texas Yams US #1. East Texas —Lb. **29¢**
Russet Potatoes US #1. Gardenside 10 Lb. Bag **$1.09**
Potted Mums Assorted Colors 6-Inch Pot —Each **$3.49**
Rubber Plant 6-Inch Pot —Each **$3.79**
Orange Juice Safeway Pure ½-Gal. Decan. **$1.19**

U.S.D.A. FOOD STAMP COUPONS Gladly Accepted

REPUBLIC MONEY ORDERS SOLD HERE

Prices Effective Thurs., Fri., Sat. & Sun., October 13, 14, 15 & 16, in Snyder. Sales in Retail Quantities Only! 8 a.m. — 10 p.m.

SAFEWAY

© Copyright 1977. Safeway Stores, Inc.

PIGGLY WIGGLY
The Original SELF SERVICE
TRADE MARK OF PIGGLY WIGGLY CORP

Prices good thru October 16, 1977. We reserve the right to limit quantities. None sold to dealers.

"Each of these advertised items is required to be readily available for sale at or below the advertised price in each store, except as specifically noted in

It's You can COUNT FOOD

Del Monte 16-oz., Green Beans or Del Monte 12-oz.
Canned Corn
Ea. **25¢**

Great For Salad
Kraft's Mayonnaise
Qt. Jar **99¢**

Macaroni & Cheese
Kraft's Dinners
7¼-oz. Box **25¢**

Tomato
Del Monte Catsup
Qt. Btl. **79¢**

Del Monte Leaf
Spinach 3 15-oz. Cans **89¢**

Piggly Wiggly
Potato Chips 36-oz. Btl. **69¢**

Del Monte French Style
Beans 3 16-oz. Cans **89¢**

Pineapple-Grapefruit
Fruit Drink 46-oz. Can **59¢**

Pure Vegetable
Crisco Oil 48-oz. Btl. **$1.89**

Del Monte
Peaches 29-oz. Can **59¢**

Del Monte In Heavy Syrup
Fruit Cocktail
2 17-oz. Cans **79¢**

Del Monte Garden Sweet
Green Peas
3 16-oz. Cans **89¢**

Quarter Loin, Cut Into 9-11 Slices
Pork Chops
Lb. **$1.18**

Water Added
Whole, 6-8 Lbs. Average
Smoked Picnics
Lb. **69¢**

Heavy Aged Beef
Chuck
Boneless Roast
Lb. **98¢**

We Welcome Federal Food Stamp Customers

3 Lbs. or more
Ground Beef Lb. **59¢**

Lean
Pork Steak Lb. **$1.18**

"Boston Butt Cut", Fresh
Pork Roast Lb. **98¢**

Owen's Roll (2-Lb. $2.97)
Sausage 1-Lb. Pkg. **$1.49**

Farmer Jones, No. 1 Quality Sliced
Bacon 1-Lb. Pkg. **$1.49**

Farmer Jones Sliced
Bologna 12-oz. Pkg. **69¢**

Fish Fillets
Black Cod Lb. **99¢**

Fish Fillets
Red Snapper Lb. **$1.29**

Lean, Boneless
Stewing Beef Lb. **$1.19**

Vicks
Vaporub
1½-oz. Jar **79¢**

Vicks Cough Syrup
Formula 44
3-oz. Btl. **$1.29**

Cold Medicine
Vicks Nyquil
6-oz. Btl. **$1.39**

Disposable
Bic Lighters
Ea. **89¢**

T ON US to bring you SAVINGS!

S&H GREEN STAMPS

Tomato
Campbell's Soup
15¢
10½-oz. Can

Benco
Pinto Beans
33¢
2-Lb. Bag

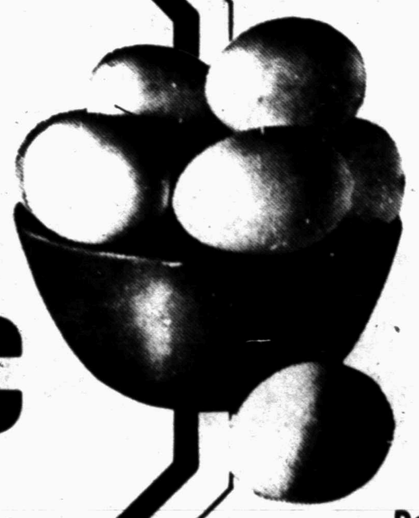

Grade A
Medium Eggs
45¢
Doz.

Del Monte Bartlett Halves
Pears 29-oz. Can **69¢**

Del Monte, In Natural Juice
Pineapple 20-oz. Can **59¢**

Del Monte Hot Chili
Pepper 11¾-oz. Jar **59¢**

Del Monte, Hamburger Dill Chips
Pickles 12-oz. Jar **59¢**

Kosher Halves or Whole Dills
Del Monte
Pickles 22-oz. Jar **69¢**

Soft & Pretty, 400 Sheets, 2 Ply
Bath Tissue 4 Roll Pkg. **79¢**

Regular Quarters
Kraft's Parkay
49¢
1-Lb. Pkg.

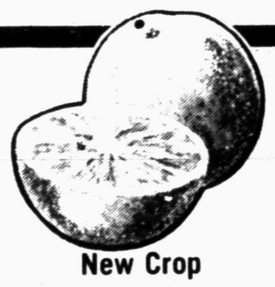

New Crop
Ruby Red Grapefruit
3 $1
Lbs.

California
Bartlett Pears
3 $1
Lbs.

Frozen Mexican TV
Patio Dinners
59¢
13-oz. Pkg.

Texsun
Grapefruit Juice
49¢
46-oz. Can

Cheese Food
Kraft's Velveeta
$1.89
2-Lb. Box

California Large Sunkist
Lemons Lb. **59¢**

Del Monte Seedless 9-oz. Pkgs.
Raisins 6 Pak **99¢**

Del Monte Large
Prunes 1-Lb. Pkg. **79¢**

New Crop, East Texas Sweet
Potatoes Lb. **49¢**

Jiffy-Pop, Buttered
Popcorn 5-oz. Pkg. **59¢**

Kraft's Orange-Pineapple
Fruit Drink Qt. Btl. **85¢**

Mrs. Smith's Frozen Custard
Pumpkin Pie 20-oz. Pkg. **$1.09**

Mrs. Good's Chocolate
Chip Cookies 16-oz. Pkg. **99¢**

Pet Ritz, Frozen Deep Dish 12-oz. Pkg.
Pie Shells 2 Pak **69¢**

Double Stamps All Day Saturday.

"Each of these advertised items is required to be readily available for sale at or below the advertised price in each store, except as specifically noted in this ad."

Musk or Regular
Old Spice Stick
Deodorant
$1.09
Ea.

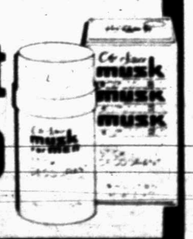

Razor Blades
Gillette Trac II
$1.99
9-Ct. Pkg.

Dry, Normal or Oily
Breck
Shampoo
$1.89
15-oz. Btl.

Mouthwash
Scope
98¢
12-oz. Btl.

THE BORN LOSER

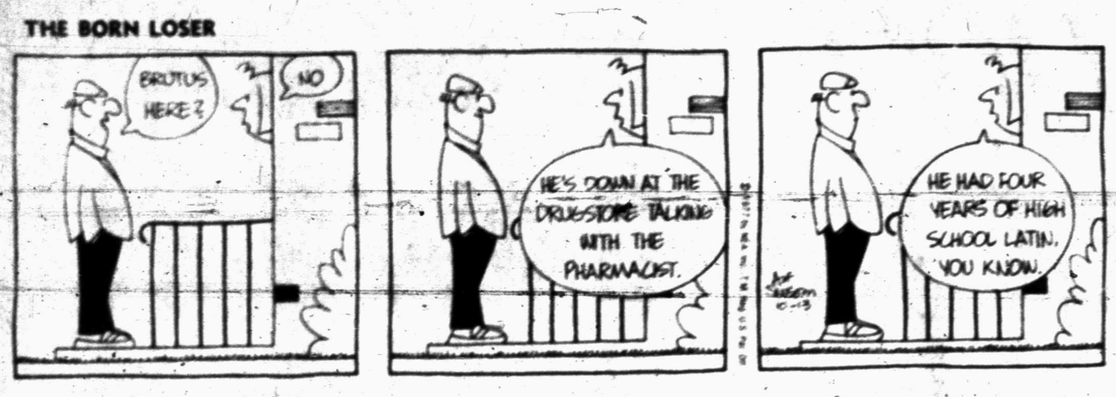

EEK & MEEK

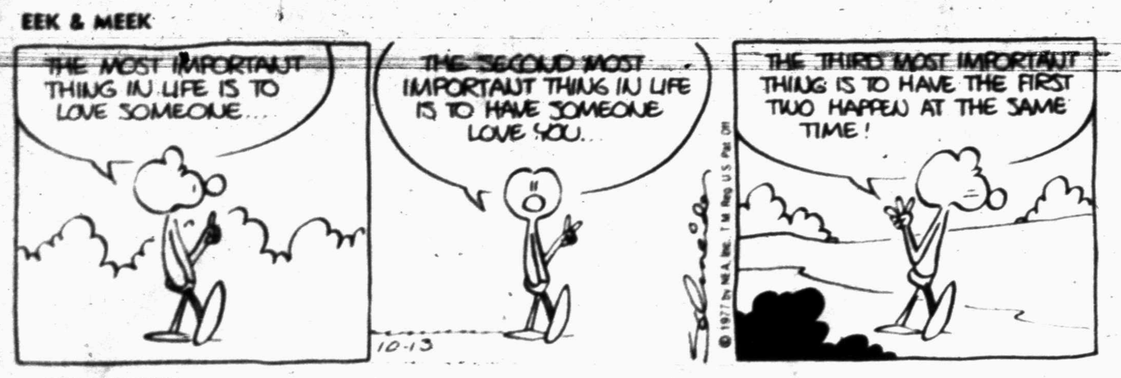

FLASH GORDON

BARNEY GOOGLE AND SNUFFY SMITH

BLONDIE

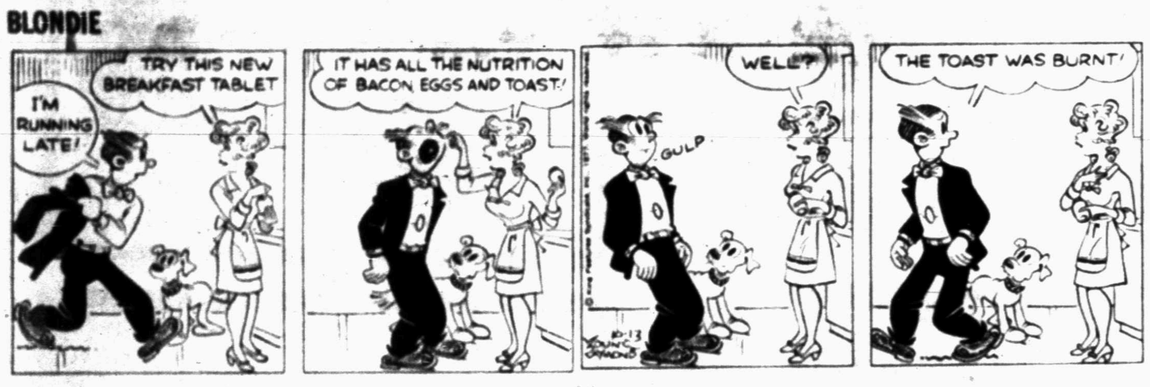

OUR BOARDING HOUSE

FUNNY BUSINESS

FRANK AND ERNEST

ZOONIES

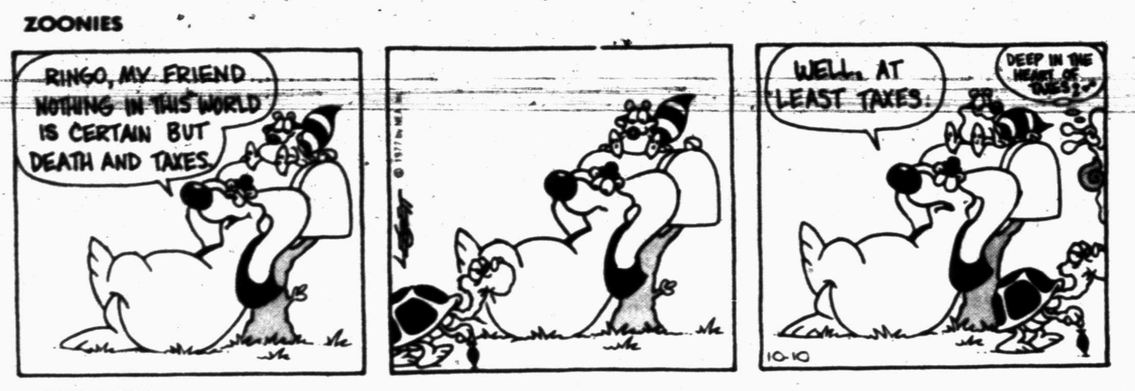

WINTHROP

BUGS BUNNY

ALLEY OOP

CAPTAIN EASY

SHORT RIBS

PRISCILLA'S POP

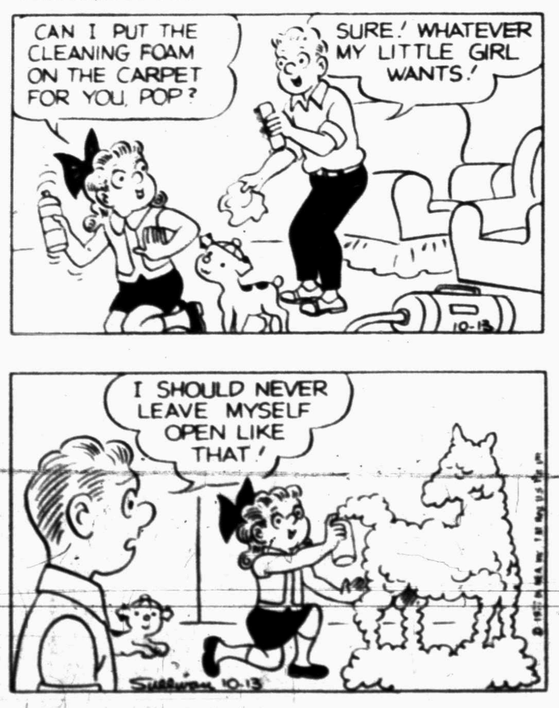

DENNIS THE MENACE

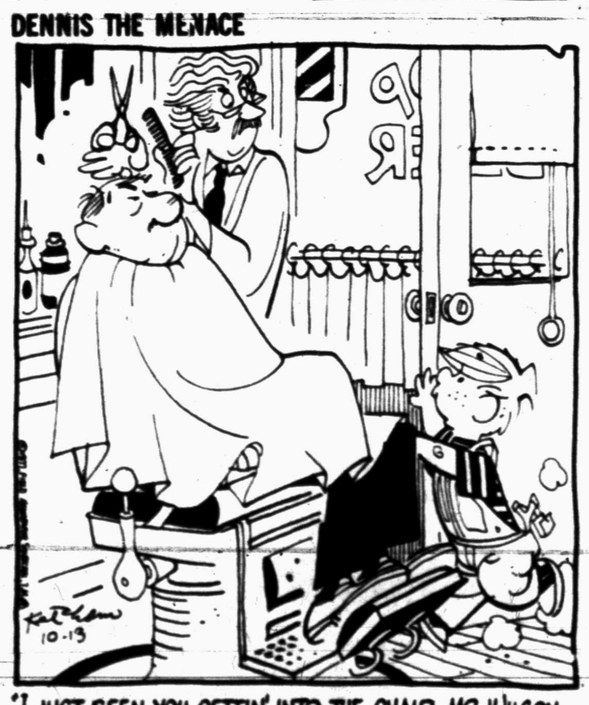

"I JUST SEEN YOU GETTIN' INTO THE CHAIR, MR. WILSON, SO I FIGGERED YOU HAD TIME FOR A NICE, LONG TALK."

ACROSS

1 Purchase
4 Aromatic seed
9 Buddy
12 Spanish gold
13 Accustom
14 Gridder Jimmy ____
15 Ask alms
16 Viper
17 Past
18 Marina sight
20 Ballots
22 Gamble
24 Babylonian deity
25 Card game (pl.)
28 Possessive pronoun
30 One (Ger.)
34 Scriptural canticle
35 Boxes
37 Transit coach
38 Spelling contest
39 Ships' complements
40 Mental component (pl.)
41 Slav
43 Sooner than
44 On the ocean
45 Young flower
47 Greek letter
49 Tresses
52 Scraping out
56 Native metal
57 Boy's book author
61 Franklin
62 Taboo
63 Bird manure
64 Eggs
65 Sandwich type
66 Hurled eggs at
67 Tool

DOWN

1 Dunks
2 Animal waste chemical
3 Baseballer Berra
4 Call it quits
5 Conjunction (Ger.)
6 Muck
7 Indignation
8 Daring
9 Brig
10 Importune
11 Brothers (abbr.)
19 Pounds (abbr.)
21 Spanish cheer
23 Was guided about
24 Beer maker
25 A whole lot
26 Idea (Fr.)
27 Never (contr.)
29 Over (Ger.)
31 Nile bird
32 Naked
33 Weather bureau (abbr.)
35 200, Roman
36 Ocean liner (abbr.)
42 Barrel (abbr.)
44 Astronauts' "all right" (comp. wd.)
46 Custom
48 King of Judea
49 American humorist
50 Russian river
51 Lease
53 Nigerian tribesmen
54 River in Russia
55 Chew
58 Pull
59 Joke
60 Compass point

Answer to Previous Puzzle

F	A	R		K	L	I	E	G		F	A	D
O	D	E		A	E	T	N	A		O	W	E
O	D	D		T	E	S	T	S		O	H	M
L	U	C	K	Y				P	A	T	I	O
S	C	A	N		P	A	N		B	E	L	S
E	P	I	S	O	D	E			A	D	E	
			T	A	M		G	O	T			
			T	E	E		A	F	T			
P	E	R	I		N	O	T	T	O	S	E	
D	A	W	N		T	H	E		I	L	L	S
E	L	E	G	Y				A	R	O	M	A
A	M	A		U	T	T	E	R		N	I	T
L	E	T		L	E	A	S	E		D	R	Y
T	R	Y		E	D	G	E	S		E	A	R

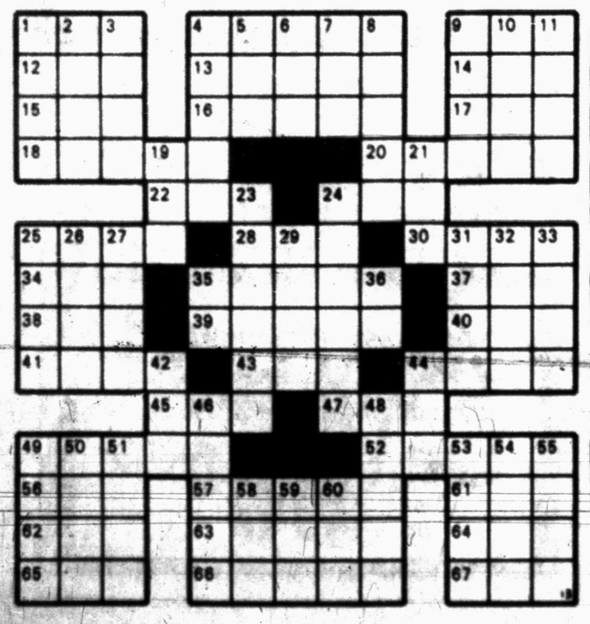

Introducing another plus from us

A new service that allows you to dial all Long Distance calls yourself.

Beginning October 17 in Snyder, you will be able to dial **all** Long Distance calls yourself. Of course, you're accustomed to dialing your own station-to-station calls the fast and convenient One-Plus way. But, beginning October 17, you also will be able to dial your own collect, person-to-person, credit card and bill-to-third-number Long Distance calls with Zero-Plus dialing. Zero-Plus can be used at home or office. Zero-Plus calls, however, cannot be placed from coin telephones. Zero-Plus is fast, easy and convenient.

Zero-Plus Dialing . . . How it works:

Just dial "0" (zero), plus the Area Code if it's different from 915, plus the distant number. For example, suppose you want to call person-to-person to 621-8997 in St. Louis. You will find St. Louis in the Call Guide section of your directory with Area Code 314. So when you hear the dial tone, dial:

"0" (zero) + 314 + 621-8997

When the operator asks, "How may I help you?", explain the type call you've dialed and give the necessary information. (Regular operator-handled rates will apply for all Zero-Plus Calls.) To make a call within the 915 area, just dial "0" (zero) plus the distant number. You don't need to dial the Area Code.

Southwestern Bell

PICK FLAVOR

We Reserve The Right To Limit Quantities

Redeem Mailed Coupons For Up To

200 EXTRA STAMPS

PURPLE PASSION 3-Inch Pot, Each 99¢

Prices Effective Thru 10-15-77

ROUND STEAK	Furr's Proten Lb.	$1.29
RIB STEAK	Furr's Proten Lb	$1.29
CHUCK STEAK	Furr's Proten Lb.	79¢
RANCH STEAK	Furr's Proten 7-Bone Cut Lb.	98¢
GROUND BEEF	Fresh Ground Lb.	68¢
YAMS	East Texas Lb	39¢
GRAPES	Red Tokay Lb.	59¢
BANANAS	Central American Fresh, Lb	4 FOR $1.00
CARROTS	Cello Bag 1-Lb.	4 FOR 88¢
CAULIFLOWER	Snow White Head Ea.	69¢

SIRLOIN STEAK	Furr's Proten, Lb	$1.29	PORK CHOPS	Family Pac, Ass't 14-16 Chops, Lb.	$1.29
CLUB STEAK	Furr's Proten, Lb.	$1.59	PORK CHOPS	Center Cut Lb.	$1.79
T-BONE STEAK	Furr's Proten, Lb.	$1.79	SPARE RIBS	Country Style Lb.	98¢
FAMILY STEAK	Furr's Proten Boneless, Lb	$1.29	SLICED BACON	Ranch Hand Brand, Lb.	$1.29
RUMP ROAST	Furr's Proten, Lb.	98¢	HAM PATTIES	Hormel 12-Oz. Can	$1.29
DELUXE RIBS	For Barbecue Furr's Proten, Lb	79¢	BISCUITS	Texas Style 12-Oz. Can	3-$1.00

SAUSAGE	Libby's Vienna 5 Oz.	3 FOR $1.00
PICKLES	Del Monte, Whole Dill or Kosher Dill 22-Oz. Jar	69¢
PEACHES	Del Monte, Yellow Cling Halves or Slices, No. 2½ Can	49¢
NAPKINS	Zee Country Garden 140 Ct. Package	58¢

WE GIVE GOLD BOND STAMPS

Frozen Food Favorites

TACOS	Patio, Fresh Frozen 6-Count Package	89¢
DINNERS	Night Hawk, Taste of Texas Or Beef Patty 'N Gravy 11-Oz. Package	89¢
BROCCOLI	Top Frost, Chopped 10-Oz. Package	37¢
FRENCH FRIES	Lynden Farms 10-Oz. Bag	3 FOR $1.00
MARGARINE	Blue Bonnett 1 Lb. Quarters	49¢

TUNA Carnation 6½ Oz. 59¢

CAKE MIX Betty Crocker Ass't Flavors 14½-Oz. Pkg 59¢

DOUBLE STAMPS ON SATURDAY

MAYONNAISE	Kraft Real 32-Oz. Jar	99¢
TOMATO SAUCE	Libby's 8-Oz Can	8 FOR $1.00
MUFFIN MIX	Betty Crocker Blueberry 10¢ Off Label, 13½-Oz.	59¢
POP TARTS	Kellogg's Assorted Flavors 11-Oz. Package	53¢
SWEET PEAS	Del Monte, No. 303 Can	3 FOR $1.00
BREAD	Frost, Thick Sliced 1½-Lb. Loaf	55¢
MIX	Betty Crocker, Pound Cake, 16-Oz. Pkg	69¢

CRACKERS Food Club 1 Lb. 39¢

SET A BEAUTIFUL TABLE WITH Springtime FLATWARE

FEATURE OF THE WEEK

TEASPOON EACH 39¢

YOU'LL LOVE THESE ELEGANT COMPLETER PIECES

GRAVY LADLE $1.19

FACIAL TISSUE Vera 175 Count Box 56¢

duraflame II Dura Flame II Recommended for Metal Fireplaces Case of 6 Logs California Cedar Duraflame 3-Hour Log-Burns in Color, Case of 6 $4.49

LAXATIVE CORRECTAL 30's $1.21

ultraban II
- Effective
- Economical To Use
- Choice Of Three Natural Fragrances
- Contains No Fluorocarbons

5-Oz. Can 93¢

MOUTH WASH 32-Oz. Size $1.81

CHILD'S NASAL SPRAY DROPS St. Joseph's ½-Oz. Size 99¢

ANTI-FREEZE Prestone II Gal. $3.49 Top Crest Gal. $2.99

The Original Slip-on FAUCET SPRAY Each 79¢

Hair Creme RINSE 8 Oz. $1.10

EFFERDENT Denture Cleanser 40's 95¢

ANACIN TABLET 50's Pkg 93¢

SHOP Furr's MIRACLE PRICES