Microfilm Center, Inc.
P.O. Box 45436
Dallas, Tx. 75235

THURSDAY

THE SNYDER DAILY NEWS

VOL. 21 NO. 241 SNYDER, TEXAS (79549) THURSDAY, March 4, 1971 10 PAGES — PRICE 10c

Manpower Funds Asked

The SDN Column

There is no connection between this and the recent moon flight by U. S. astronauts, but the U. S. Department of Agriculture has reported that Texas schools will share over half a million pounds of process cheese in the next few months. This is part of 10 million pounds of cheese bought by the USDA for school lunch and breakfast programs and for use by service institutions. Nation-wide, it is enough for four servings of two ounces each per child.

It is the first cheese shipped to schools in the program since 1969.

★ ★ ★

I have had additional comment, all of it favorable, concerning a proposal that the state sales tax be levied "across-the-board" and that the rate be reduced. Some people believe that a sales tax on all items not only would raise enough money at a lower rate than that now levied, but also would be less expensive to collect and account for. Store owners and managers whose merchandise includes both taxable and non-taxable items almost invariably favor an across-the-board tax so long as any such tax is required. As the situation now stands, most of these have some items in which the taxation status is confusing or in doubt.

★ ★ ★

The National Collegiate Athletic Association's final basketball tournament is certain to set an attendance record this year for the simple reason that there will be more seating available than ever before.

The NCAA finals are booked into Houston's Astrodome March 25-27.

There will be four teams in the finals, with two opening round games set for 6:40 p.m. and 8:40 p.m. on Thursday, March 25, and the game to determine third place at 1:05 p.m. Saturday, with the championship game to follow at 3 p.m.

The preliminary NCAA playoff games scheduled at Houston on March 13 will not be played in the Astrodome, but instead will take place in the Hofheinz Pavilion, the home court of the University of Houston. TCU, the Southwest Conference champion, will face Notre Dame, while Houston will battle New Mexico State in the preliminary playoffs, with the winner of each game to advance to a regional tournament.—WACIL McNAIR

★ ★ ★

Today In History

By THE ASSOCIATED PRESS

Today is Thursday, March 4, the 63rd day of 1971. There are 302 days left in the year.

Today's highlight in history:

On this date in 1789, the first U. S. Congress convened in Federal Hall in New York City.

On this date:

In 1681, England's King Charles II granted William Penn a charter for what is now Pennsylvania.

In 1791, Vermont became the 14th state.

In 1829, the White House was mobbed by an unruly crowd at the inauguration of President Andrew Jackson.

In 1917, Republican Rep. Jeannette Rankin of Montana became the first woman to serve in Congress.

In 1943, American forces defeated the Japanese in the Pacific war battle of the Bismarck Sea.

In 1945, Soviet troops reached the Baltic Sea in their drive across Germany's province of Pomerania.

Ten years ago: The United States eased requirements for obtaining visas in a move to encourage visits by foreign tourists.

Five years ago: The death toll was put at more than 50 in a tornado that struck in Mississippi and Alabama.

One year ago: A French submarine with 57 aboard failed to surface after a dive in the Mediterranean off the Riviera.

★ ★ ★

THE WEATHER

SNYDER TEMPERATURES: High reading Wednesday, 52 degrees; low reading, 14 degrees; reading at 7 a.m. today, 32 degrees.

Northwest Texas: Clear to partly cloudy and warmer tonight and Friday. Low tonight 28 to 42. High Friday 65 in north to 78 in south.

North Central Texas: Fair and warmer tonight and Friday. Low tonight 35 to 45. High Friday 70 to 79.

Northeast Texas: Fair and warmer tonight and Friday. Low tonight 30 to 40. High Friday 68 to 74.

Southwest Texas: Clear to partly cloudy and warmer tonight and Friday. Low tonight 36 in northwest to 52 in southeast. High Friday 72 in northwest to 82 in southeast.

South Central Texas: Fair tonight, becoming partly cloudy late tonight and Friday. Warmer. Low tonight 42 in north to 55 in south. High Friday 74 to 84.

Southeast Texas: Fair tonight, becoming partly cloudy Friday. Warmer. Low tonight 40 to 50. High Friday 62 to 76.

West of the Pecos: Partly cloudy and warmer tonight and Friday. Low tonight 30 to 45. High Friday 60 to 78.

Coast: Winds becoming southerly 8 to 18 knots this afternoon and 10 to 20 knots Friday.

SNYDER
AN
ALL-AMERICA
CITY

Four American GIs Kidnaped

ANKARA, Turkey (AP) — Four American airmen were kidnaped today and terrorists demanded $400,000 ransom, threatening to "put them before a firing squad" if the money wasn't delivered.

Turkish police said five armed Turks abducted the airmen early today as they patrolled around a U.S. radar base near Ankara. The terrorists forced their military car off the road, tied up the Turkish driver and drove off with the Americans.

The ransom note demanded payment of the money by late Friday afternoon.

The Americans were identified as S.t. Jimmie J. Sexton of San Angelo, Tex., and Airmen 1.C. Larry J. Heavner of Denver, Colo., Richard Caraczi of Stamford, Conn., and James M. Gholson of Alexandria, Va.

American officials said Sexton's wife is in Ankara, Heavner's is in Denver and the other two men are single.

The ransom note was delivered to the semiofficial Anatolian News Agency, which reported that three youths came to the agency office and gave the receptionist Ghulson's identity card and a statement.

The statement was from a group calling itself the Turkish People's Liberation Army. The group demanded the message be read on radio and published by the news agency. It called on Turks to revolt against the country's conservative government and its membership in the North Atlantic Treaty Organization.

Turkish police said they arrested one youth "near the Russian Embassy" in connection with the kidnaping. They gave no other details.

U.S. Ambassador William Handley said he was "deeply concerned" and was in touch with the Foreign Ministry and security officials.

An embassy official said no decision had been made on the ransom. He said the statement did not give instructions on how, where or to whom the money should be delivered.

It was the second kidnaping of American servicemen in Ankara this year.

On Feb. 15 a group of Turks invaded an American base on the outskirts of the city and kidnaped an American airman who was on guard duty. He was released unharmed 17 hours later.

The kidnapers' primary purpose then was either sabotage or theft, informed sources said later, and they only abducted Sgt. Jimmy Ray Finley, 24, of Fort Worth, Tex., because he ran into them.

Officials blame leftist extremists for a wave of terrorist attacks on the U.S. military in Turkey.

Thuy Boycotts Talks

PARIS (AP) — The chief Communist delegates boycotted the weekly session of the Vietnam peace talks today because of the Nixon administration's "acts of war" against North Vietnam. The United States accused them of showing no interest in a settlement.

"Instead of treating the real issues here, you waste everyone's time with maneuvers, polemics and propaganda," U.S. Ambassador David K. E. Bruce declared.

"Instead of recognizing and addressing the question of the illegal presence of North Vietnamese forces in South Vietnam, Cambodia and Laos, you indulge in distortion and even fantasy to support your acts of aggression. Instead of offering genuine negotiating proposals you demand acceptance of your preconditions before you will even consider serious discussions.

"WANTED" — Sidney Garren, 18, shows the letter from Oregon State Selective Service System notifying her she failed to register for the draft. Sidney, who is 35-24-35, is cheerleader at Lake Oswego High School. (AP Wirephoto)

AFTER BRIEF BREAKDOWN

Rail Talks Set

WASHINGTON (AP) — Union negotiators in a nationwide railroad dispute agreed today to resume talks after a brief breakdown. They said no strike was imminent.

"If I had scheduled a strike I wouldn't tell newsmen," said President Charles Luna of the United Transportation Union.

He said negotiators, who had unexpectedly walked out of the Labor Department after 18 hours of nearly continuous, temper-fraying talks, would be back at the bargaining table at 4 p.m.

Both he and Asst. Secretary of Labor W. J. Usery said they were hopeful of a settlement.

The union, representing some 150,000 train - operating employes, has been free to strike since 12:01 a.m. Monday against any or all of the nation's railroads. Only Congress could halt such a strike in the dispute over wages and work rules that has exhausted all delaying provisions of existing federal law, plus one special act of Congress enacted hastily to end a one-day nationwide walkout Dec. 10.

"This is the toughest one I have ever seen, Usery earlier told newsmen. He has been the Nixon administration's chief mediator in a virtually continuous round of rail strike threats the past two years.

Congress is almost certain to step in again if the union decides to strike in an effort to apply pressure in the 14-month-old dispute.

The UTU is the only one of four unions involved in the Dec. 10 walkout that has not settled its differences. The other three settled in recent weeks for 42-month agreements totaling an estimated 43 per cent in wage hikes above their previous average of $3.50 per hour.

The UTU, which represents almost all on-train workers in the railroad industry, reportedly was near tentative agreement on a similar wage package but was stalled over railroad demands for streamlined work rules.

To Combat Unemployment

By NEIL GILBRIDE
Associated Press Writer

WASHINGTON (AP) — President Nixon proposed to Congress today a one-third increase in federal outlays to combat unemployment through manpower programs. All of the funds would be parcelled out under his revenue-sharing concept.

In a special message, Nixon called for $2 billion for manpower activities during the first full year of revenue-sharing, which he said he would like to initiate next January 1.

The chief executive said the money would be "rescued from a thicket of narrow categories" and allow state and local governments to plan their own manpower activities, tailored to local needs, with a minimum of federal supervision. He spoke of a "federal partnership, teaming federal dollars with state and local decision-making."

One feature of his proposal would automatically "trigger" release of additional manpower funds—he gave no figure—when the national unemployment rate reached 4.5 per cent or more for three straight months. The extra money, he said, would be distributed by the secretary of labor to areas of high unemployment, starting July 1, 1972.

Nixon suggested that many state and local governments, under such conditions, might choose to use the additional funds to create temporary public service jobs to offset the rise in unemployment.

But he said such jobs should carry a two-year time limit with the workers holding them moving at that point to the permanent payroll of state and local governments or to private jobs.

The measure is a substitute for one Nixon vetoed late last year. He objected particularly to a provision for creating permanent public service jobs which the White House said would only provide make-work, dead-end jobs.

Sources said Nixon's new bill would avoid putting disadvantaged, unemployed workers into permanent public jobs by including a time limit designed to make such jobs stepping stones to employment in private industry.

The proposal is similar to an administration recommendation announced earlier for $800 million to create 200,000 jobs for welfare recipients who would be required to register for work under Nixon's proposed welfare reform program. Those jobs would have to pay at least $1.20 an hour.

The AFL-CIO denounced that proposal, saying it would undercut the federal minimum wage of $1.60 an hour, shouldn't be limited to welfare recipients and wouldn't create enough jobs in an economy with 6 per cent of the work force unemployed.

The labor federation, which is expected to oppose Nixon's new manpower bill on many of the same grounds, objects also to the President's revenue sharing concept on grounds there is no guarantee states and cities would spend the money for originally alloted purposes.

Dallas Named All America City

DALLAS (AP) — Dallas is among 11 communities awarded the All-America City title today in a nationwide competition sponsored by the National Municipal League and Look magazine.

The awards are conferred annually for achievements in upgrading the quality of community life by citizen teamwork.

Port Arthur, Tex., was cited for honorable mention.

Dallas was picked because of its efforts to give thousands of citizens a direct voice in improving the city through neighborhood meetings as shown through Goals for Dallas, a blueprint of the city's needs. The Crossroads Community Center, police storefront centers and the new regional airport were mentioned.

School Ballot Is Completed

Ballot for the annual trustee election of Snyder Independent School District has been completed, with six candidates seeking three places on the board. The deadline for filing was Wednesday.

In the race are three incumbents and three seeking first terms on the board. Newcomers in the race are Bill Eiland, Bill Starnes and Don Spink. The incumbents are Dan Cotton, William J. Schiebel and Kenneth Wilson.

The election is set for Saturday, April 3. Absentee voting will begin on March 10 and continue through March 30. Absentee ballots may be cast at the school administration building.

House Passes Tax Bill, Doubles College Tuition

AUSTIN (AP) — Texas house members passed and sent to the Senate today a $492.5 million tax bill and a measure more than doubling state college tuition for average Texas resident students.

Speaker Gus Mutscher voted for the tax bill and then announced the final vote as 100-49, barely the two-thirds needed to put it into operation July 1, the effective date written into the bill.

Final vote on the tuition bill was 99-49.

The tuition bill, which would raise an estimated $79 million over the next two years, was bogged down in debate for about an hour before coming to a vote.

Debate snagged over an amendment that would set minimum junior college tuition at 60 per cent of senior college tuition. The amendment passed, passed, 105.43.

Senate action also was mired as Sen. Don Kennard of Fort Worth filibustered a bill to finance new state college buildings with bonds instead of direct appropriations.

In Wednesday's debate on the tax bill, which advanced to today's calendar on an 85-29 vote, Rep. Tom Moore of Waco warned that senators would not accept a measure that relied mostly on consumer levies.

"Seventeen or 18 of our brothers in the Senate have signed a blood oath that they are not going to pass a tax bill that is only on the consumer," Moore said.

Lt.Gov. Ben Barnes has indicated the Senate will take its time in writing a tax bill and planned to fit it closely to the two-year general appropriations bill now being written in the Senate Finance Committee.

The tax bill approved by the House would:

—Increase the state sales tax from 3.5 to 4 per cent, for a two-year revenue gain of $279.8 million.

—Raise the motor vehicle tax from 3 to 4 per cent, $69.75 million.

—Raise the occupancy tax on hotel and motel rooms from 3 to 4 per cent, $6.3 million.

—Impose a $1 tax on each sale of stocks and other corporate securities, $10 million.

—Levy a 10 per cent tax on tickets to cultural events, professional sports, tourists attractions and other amusements, $26.6 million.

—Increase the corporation franchise tax from $3.25 to $3.75 per $1,000 of assets, $39.5 million.

—Raise taxes on shell, sand, gravel and marl dredged from submerged lands, $10.6 million. This was an amendment by San Antonio Rep. Nelson Wolff, which passed by a narrow 73-70 margin.

—Impose a 5-cent tax on each gallon of jet aviation fuel sold in Texas, $50 million. Rep. Jim Nugent of Kerrville pushed this levy though as an amendment.

The tuition increase bill would more than double tuition for Texas residents and more than triple it for non-residents.

Residents would pay $7 per semester hour, and non-Texans would pay $47 per semester hour.

15 Candidates Seek County School Posts

The deadline for filing for election to county school boards ended Wednesday with 15 candidates having filed in four separate races.

Candidates for election to the Hermleigh Independent School District board are Dorwin Bollinger, Clyde W. Feaster, Jimmie Roemisch, Walter C. Stirl (incumbent) and Doyle Wemken. Holdover trustees include Donald Tate, T. C. Herrera, W. H. Coonrod, Jimmy Beck and Jackie Nachlinger. Forest Hess is not seeking reelection. There are two vacancies at each county board.

Candidates for election to the Ira Independent School District board are Bill Daves, Donnie Dunn, Manly Burrow and Harold Hester (incumbent). Chris Sellars is not seeking reelection. Holdover trustees include Tommy Clements, Jake Autry, Buford Sterling, J. J. Hall and Billy Calley.

There are four candidates in the race for Fluvanna Independent School District board. They are Delbert Hataway, Jeff Martin, Gilbert Merritt and Royce Summers. Incumbent Guy Turner is not seeking reelection. Holdover members are K. D. Ball, W. S. Bruner, Bill Stansell, James Beaver and Clinton Gregory.

Incumbents Perry Echols and Marvin Hanson, Jr. are the only condidates for election to the Scurry County School board. Echols represents Precinct 3, and Hanson represents Precinct 4. Holdover trustees include Blake Walker, Precinct 1, Charlie Bley, Precinct 2, and Cecil Boren, county-at-large.

Weather Modifier Checking Out Area

Thomas J. Henderson, president of Atmospherics, Inc. which will handle a weather modification project for the Colorado River Municipal Water District this spring and summer, is now checking out the area to be served.

He will begin moving in equipment and crews soon after April 1 and plans to be fully operational by April 15.

Tentative plans call for basing the operation at the Howard County Airport northeast of Big Spring. The location is suitable for basing the radar equipment, he said, and for flight operations over the area.

Henderson said he and his aides planned to spend part of the week in orientation flights in the target sector, which is roughly from Big Spring northwest on US 87 to the Lynn-Dawson line, east to US 84 and south to a point 12 miles below Roscoe, then westward to intersect with US 87 at the Howard-Glasscock line, and back into Big Spring.

The radar unit, he explained, is the eyes of the entire project.

"Without this," he said, "it would be like trying to do something blindfold."

This unit keeps track of the cloud formations in this area, tracks their direction and velocity. It also provides information of a more technical nature which relate to the proper area of seeding silver iodide to intercept the clouds or storm cells.

One unit is a scanner for visual operation; another has a sequence camera so that a running record is maintained. In this manner, a case file is built on each operation, an invaluable aid in evaluating effectiveness of the undertaking.

The seeding will be done from a specially equipped airplane. Not only must the material be placed at the proper point to precipitate moisture in the clouds, but also at a time and geographical location that will have the best chance of inducing rain on the watersheds of Lake J. B. Thomas and Lake E. V. Spence. This is somewhat like a quarterback throwing a pass with the proper amount of lead so that it reaches the receiver at a certain point.

Henderson directed a hail-suppressant project in the Plainview area last spring and summer. There was a 10-1 reduction of acreage adversely affected by hail during the period, but Henderson said that he wouldn't claim credit for all that. Many other factors figure in, but he does feel that the inducement of ice crystals in the early stages of the storm caused much of the moisture to precipitate as rain instead of being caught in the intensely violent up drafts that cause moisture to become hail stones that increase in size as they rise through the cloud. The techniques are the same, but seeding for rain in this area will be somewhat different in approach.

STAR GAZER

By CLAY R. POLLAN

Your Daily Activity Guide According to the Stars

To develop message for Friday, read words corresponding to numbers under your Zodiac birthsign.

1 Time	31 Attracts	61 Or	
2 Something	32 Comes	62 In	
3 Certain	33 Aggressive	63 Life	
4 Quick	34 Vital	64 Equally	
5 You're	35 To	65 People	
6 Good	36 You	66 Folk	
7 Someone	37 Make	67 Moves	
8 Keep	38 About	68 Expectations	
9 Unusual	39 Play	69 Tip	
10 Can	40 Mood	70 Envious	
11 Control	41 High	71 Personality	
12 For	42 Health	72 Make	
13 May	43 Into	73 Today	
14 People	44 Side	74 In	
15 Action	45 Decision	75 With	
16 In	46 Jar	76 Your	
17 Money	47 May	77 Wishes	
18 Exciting	48 For	78 Received	
19 Your	49 One	79 And	
20 Development	50 A	80 Changes	
21 Be	51 To	81 A	
22 The	52 With	82 Disappoint	
23 A	53 And	83 Armed	
24 Tend	54 Your	84 Things	
25 About	55 Of	85 Hum	
26 Could	56 Romance	86 Indicate	
27 The	57 Bring	87 Achievement	
28 Day	58 Solves	88 Problem	
29 Concern	59 Be	89 Services	
30 Sights	60 Your	90 You	

ARIES MAR. 21 – APR. 19: 64-65-66-74-75-76-77
TAURUS APR. 20 – MAY 20: 11-22-33-44-55-60-71
GEMINI MAY 21 – JUNE 20: 7-18-32-43-54-63-73
CANCER JUNE 21 – JULY 22: 3-14-25-36-47-59-70
LEO JULY 23 – AUG. 22: 4-15-26-37-48-56-79-87
VIRGO AUG. 23 – SEPT. 22: 10-21-29-38-49-62-83-89
LIBRA SEPT. 23 – OCT. 22: 5-16-27-40-51-72-84-85
SCORPIO OCT. 23 – NOV. 21: 9-20-31-42-53-58-81-88
SAGITTARIUS NOV. 22 – DEC. 21: 8-19-30-41-52-57-68
CAPRICORN DEC. 22 – JAN. 19: 1-12-23-34-45-67-80-86
AQUARIUS JAN. 20 – FEB. 18: 2-13-24-35-46-61-82-90
PISCES FEB. 19 – MAR. 20: 6-12-28-39-50-69-78

Good — Adverse — Neutral

She gets no support from mom on bra issue

By Abigail Van Buren

[© 1971 by Chicago Tribune-N. Y. News Synd., Inc.]

DEAR ABBY: My daughter and I are in total disagreement over a matter I wish you would settle. Becky [made-up name] is 19, which makes her an authority on everything. She attends college away from home. Becky now goes braless and says most of her girlfriends do, too. When Becky was home for vacation she wore a bra only as a concession to me, but she wasn't happy about it. I should explain that Becky is full-bosomed.

I told Becky that common sense should tell her that a full-bosomed girl needs to wear a bra for support, and if she goes without that support, in time all her muscles and tissues will be stretched and broken down and she will look like an old cow. Becky says I am all wrong and old-fashioned.

Abby, will you please tell her? She won't listen to me, and I don't want to be in a position of telling her, "I told you so," if she winds up wearing a size 42 Quadruple F cup by the time she's 30.

If I am wrong I will shut up. But if I'm right, I'd like her to find out before it is too late. MIDWEST MOM

DEAR MOM: If Becky's bra size is 34 B or larger, she needs a bra for support. [P. S. More women look like "old cows" because they wore ill-fitting bras rather than none at all.]

DEAR ABBY: Please tell me who is right. I have a teen-age daughter who will soon be ready for dating. I have a sister in law who has a daughter the same age.

We were talking, and I told my sister in law that if a boy ever tried to take my daughter's virtue against her will, I would rather have her submit and come out of it unharmed than to put up a struggle and perhaps get killed. Even if my daughter were to become pregnant we could bear it together, but I would rather have my daughter alive in any shape.

My sister in law thinks I am out of my mind. What's your opinion? A LOVING MOTHER

DEAR MOTHER: I don't think you and your sister in law are communicating. I am sure your sister in law would rather have her daughter "alive in any shape," too. But if she actually would rather see her daughter dead than the living victim of a rapist, I think she could be out of her mind.

DEAR ABBY: I'd like to make a comment on the My Lai incident: I served in Viet Nam at the same time as Lt. Calley. [Same division, same brigade, but different battalion.] What that man and his men are being tried for was, and probably still is, an everyday occurrence over there. I have seen so many of those peaceful people murdered, raped and beaten I thought I'd go crazy before I got out of that country.

No single similar occurrence in my unit was on so large a scale as My Lai, but if I were to total all the men, women and children we shot because they looked like V. C. in the age group between 15 and 40 or were too scared to stand still when we approached, you could double the number as were killed at My Lai.

I am not defending Lt. Calley, I am only saying that if the Army and the people must judge that man and his men then they had better judge me and the three million other men that pulled time in that hell-hole.

I learned one thing. Life over there is no more worth the time and effort it takes to pull the trigger.

BEEN THERE

DEAR BEEN: Thank you, soldier. And to the American people as a whole, I say, "Judge not lest ye be judged!"

What's your problem? You'll feel better if you get it off your chest. Write to ABBY, Box 69700, Los Angeles, Cal. 90069. For a personal reply enclose stamped, addressed envelope.

For Abby's new booklet, "What Teen-Agers Want to Know," send $1 to Abby, Box 69700, Los Angeles, Cal. 90069.

State Crime Increases

AUSTIN (AP) — State police reported Thursday that major crime in Texas increased rapidly for the first part of 1970 but settled down to a 5.1 per cent increase for the entire year.

"While the Texas crime trend was still up last year, the rate of increase was down drastically from the 19.9 per cent gain noted for the first six months of 1970 and compares very favorably with the increase of almost 16 per cent recorded during 1969," said Col. Wilson Speir, police director.

During 1970 there was a murder an average of every 6-1-3 hours in Texas, a rape every 3-1-4 hours, and a robbery every 45 minutes. A burglary occurred almost every four minutes, Speir said, and a theft every two minutes. An auto was stolen every 21-1-2 minutes.

BIRTHS

Mr. and Mrs. Albert Guzman, Rt. 3, are the parents of a 6 lb. 14½ oz. baby boy, born at 7:54 a.m. March. 3.

Golf pro Billy Casper will be 40 on June 24. He has been a pro since 1954.

THE SNYDER DAILY NEWS

Published Sunday morning and each evening except Saturday by the Feather Printing and Publishing Co., Inc., at Snyder, Texas 79549.

Entered as second-rate class matter at the post office at Snyder, Texas.

SUBSCRIPTION RATES: By carrier in Snyder 35 cents per week $1.50 per month. By mail in Scurry and adjoining Counties, one year $9.95. Balance of Texas one year $12.50. All other states $15.00.

MEMBER OF THE ASSOCIATED PRESS.

The Associated Press is exclusively entitled to the for republication all local dispatches in this newspaper, also local news published herein. All rights reserved for republication of special dispatches.

63 First Division Medals Won

Vocal music students of Snyder High School and the two junior high schools here won 63 first division medals in the University Interscholastic League solo and ensemble contests at Midland.

The Snyder High student earned 21 first division and 38 second division medals.

Those winning first division in solos were: Susan Ferrell, Sheila McCann, Charles Collins, Jana Bullard, Mack Walker, Sharon Floyd, Travis Angel, and Andy Maldonado. Ensemble first division winners were: Jana Bullard, Kleta VonRoder, Susan Ferrell, Cynthia Schiebel, C'Ann Donaldson, Debra Murphy, Bill Branson, Charles Collins, Terry Bell, Ricky Hanks, Peggy Gray, Roxanna Ainsworth, and Sue Matthews.

Vocal Soloist from Travis Junior High earned 11 first division medals. These students are: Julie Burditt, Charlotte Cargile, Christine Chapman, Debra Collins, Linda Luera, Connie McComb, Denice Mearse, Trusilla Reeder, Tommy Rylander, Brenda Shroyer, and Sue Jane Sullivan. Ensemble first division winners were: Trusilla Reeder, Connie McComb, Denice Mearse, and Debra Collins. Thirty-five students received second division ratings.

Eight Lamar Junior High Vocalists earned first division medals in solos: Terry Bowden, Ginger Burk, Teresa Doan, Janelda Light, Greg Patterson, Dilla Teal, David Watlington, and Kathy Williams. Ensemble winners were Teresa Doan, Janelda Light, Susan Neves, Cindy Crosby, Belinda Hibbitt, Kathy Williams, Ruth Ann Fagin, Steve Miller, Greg Patterson, Retha Patterson, Becky Pitts, Eric Schrader, Karne Stewart, Jerry Webb. Twenty-three students received second division ratings in additional events.

Receiving first division medals in piano solos from the Snyder Public Schools were: Ginger Burk, Ruth Ann Fagin, Waynann Monroney, Kathy Hammit and Donna Watson.

Freeze Hits Valley

By THE ASSOCIATED PRESS

Freezing weather spread over most of Texas this morning, reaching even into the semi-tropical Lower Rio Grande Valley.

Clouds disappeared in all sections of the state and southern areas felt a sharper chill than the day before while thermometers stayed a bit higher in North and west Texas.

Growers said early reports indicated little damage to winter vegetables in the lush Lower Valley, however, despite readings as low as 31 degrees at Garciasville, near Rio Grande City. This compared with 40 degrees at Brownsville, a bit farther east and south.

Official observers said temperatures in the freshly irrigated vegetable fields apparently held four to five degrees above the levels in surrounding areas and tended to protect the vegetables.

No harm was indicated in citrus groves because the early morning cold promised to give way quickly to a warming trend.

Temperatures at other points near dawn included Dalhart 19, Lufkin 21, Tyler and San Antonio 25, Childress, El Paso, Houston, Longview and Texarkana 26, Amarillo, Fort Worth and Mineral Wells 27, Wichita Falls 28, Denison, Killeen and Sherman 29, Austin and College Station 30, Victoria and Wink 31 and Beaumont, Dallas, Lubbock, Palacios and Port Arthur 32.

Top marks Wednesday afternoon ranged from 64 degrees at Brownsville down to 41 at Dallas and Wichita Falls.

Forecasts called for skies to remain clear and the mercury to rise throughout the state.

HOSPITAL NOTES

ADMISSIONS: Alice Guzman, Rt. 3; Houston Faulkner, 2015 Fortieth; Brady Pylant, 4511 El Paso; Nell Spence, 2407 Twenty-ninth; Kay Tate, 605 Twenty-eighth; Claude McDaniel, 401 Twentieth; Flora Weir, 1409 Thirtieth.

DISMISSALS: John Hammit, Bertah Powers, Mrs. Terry Helms and baby boy, Bobby Wheelus, Jack Greene Jr.; Kathy Williams, Phyllis Messimer.

WAYNE BOREN CLYDE HALL
Snyder Insurance Agency
COMPLETE INSURANCE SERVICE
P. O. Box 530 Snyder, Texas
1820 26th St. Phone 573-3163

More Veterans Going To College

LOS ANGELES (AP) — Far more Vietnam veterans are enrolling in college now than in the 1960s, when most ex-servicemen went to work, a government official says.

The Veterans Administration has released figures showing 162,000 veterans began college training in California last year, a 400 per cent increase since 966.

Phone Co-Op Loan Okayed

U. S. Sen. John G. Tower announced today that the Rural Electrification Administration, Dept. of Agriculture, has approved a $474,000 loan to the Wes-Tex Telephone Cooperative, Inc., of Stanton, to assist in financing facilities to serve new subscribers, expand existing toll facilities, construct 13 miles of new line, construct additions to dial central office buildings in Ackerly, Luther and Lenorah exchanges, install direct distance dialing facilities and complete the system authorized under prior REA loans.

The Wes-Tex Telephone Cooperative serves subscribers in Martin, Borden, Dawson, Midland, Scurry, Glasscock, Howard, Mitchell and Reagan Counties.

NEW LEG AND A SMILE — Rafael Yamucas, 9-year-old Ecuadorian boy who lost a leg in a bizarre incident three years ago, smiles as he takes his first steps Tuesday on his new artificial limb. The Rev. Floyd Westbrook, clergyman from Westminster, Los Angeles County, and one of Yamucas' American benefactors, looks on. (AP Wirephoto)

Welfare Rolls Show Increase

By G. C. THELEN Jr.
Associated Press Writer

WASHINGTON (AP) — The nation's major welfare program is continuing to record unprecedented increases of more than 200,000 recipients and $20 million a month, according to the government's latest statistics.

Figures for November 1970, the latest period available, show an additional 282,000 men, women and children enrolled over the previous month in the program of aid to families with dependent children. At this rate the annual increase would be 3.4 million persons.

Based on a per-person cost of $600-plus, the increase would cost all levels of government an additional $2.5 billion.

The annual increase in AFD rolls has accelerated from one million persons two years ago to two million one year ago.

But November's record jump is deceiving, according to officials of the Department of Health, Education and Welfare. They say it includes a transitory, 70,000 addition of striking General Motors workers in Michigan.

Welfare rolls traditionally increase in winter months when outdoor seasonal work is not available, the officials added.

Nevertheless, the three months preceding November each recorded jumps of more than 200,000 recipients and a record 9.4 million were on family welfare rolls in November with an additional 4.1 million persons receiving assistance to the aged, blind and disabled.

Welfare specialists attribute the continuing increase to three factors: Mounting unemployment, recent court and administrative rulings easing restrictions on relief eligibility, and publicity campaigns by poverty lawyers and the National Welfare Rights Organization encouraging poor persons to apply for aid.

Welfare increases accelerated steadily in the last half of 1970. The increase was 154,000 in July, 214,000 in August and September, 235,000 in October, and 282,000 in November.

President Nixon wants to replace AFDC with a family-assistance program, coupling a guaranteed income with strengthened training and work requirements for recipients.

Mattingly Named For Apollo 16

By PAUL RECER
AP Aerospace Writer

SPACE CENTER, Houston (AP) — A children's disease he never caught kept Thomas K. Mattingly III from a moon mission last April, but the 34-year-old spaceman will get another chance next year.

Mattingly, a Navy lieutenant commander, was named by the space agency Wednesday as a crew member of Apollo 16, planned for March 1972.

The mission will be commanded by John W. Young, a quiet, pipe-smoking Navy captain and a veteran of three space flights.

The third crewman will be Charles Duke, an Air Force lieutenant colonel whose case of German measles knocked Mattingly off the Apollo 13 crew.

Young and Duke will land on the moon while Mattingly remains in orbit aboard the command ship.

Mattingly was three days away from launch on Apollo 13 when Duke came down with the measles.

Duke developed symptoms a few hours after attending a conference with Mattingly and the other Apollo 13 crewmen.

Doctors ran blood tests on all the crewmen and discovered Mattingly had no immunity to the disease. He was grounded and John Swigert, a back-up crewman, was substituted.

Mattingly never developed the disease.

Young, 40, and Duke, 34, are scheduled to land in the rugged mountains of the moon, possibly in a crater called Descartes. They will spend 67 hours on the lunar surface and make three exploration journeys aboard an electrically driven car. The excursions will last a total of 20 hours.

Monuments-Markers
LASTING MEMORIALS FOR YOUR LOVED ONES PLACED IN ALL SCURRY COUNTY CEMETERIES
Complete Selection
HILLSIDE MONUMENT CO.
Also Curbing Colorado City Hwy. Phone 573-5251

MIDDAY STOCKS

By THE ASSOCIATED PRESS

AT&T	48½		
Atl Rich	66¾	up	⅞
Beth Stl	21¼	off	⅛
Borden	27¼	up	¼
Cat Trac	46⅞	off	¼
Celanese	67¼		
Chrysler	27⅜		
Cities Svc	48	up	½
Coca Cola	88¼	up	⅜
Cont Oil	32¼	off	⅛
Crown Zel	32½	up	¼
Dow Chem	80½	off	¼
duPont	135½	off	¼
Eastman	73¾	off	¼
El Paso NG	17⅝	off	⅛
Ford	58⅛	up	⅛
Gaf	14½	up	⅜
Gen Elec	108⅛	off	¼
Gen Foods	81½		
Gen Mtrs	80		
Gen Tel	31¾		
Gen Tire	24	up	¼
Gulf Oil	30¾	off	⅜
IBM	339	up	1¾
Int Paper	36⅞	up	⅛
Kennecott	35	up	⅛
Mobile Oil	55¾	up	¾
Monsanto	38⅛	off	⅛
Penn Cent	6½	up	⅛
Penney	63⅜	off	⅝
RCA	31⅞		
Safeway	38	up	¼
Sears	81¾	up	¼
Stand Ind	58⅞	off	¼
Stand NJ	76¼	up	¾
Texaco	35½	off	⅛
Un Carbide	44⅛	off	⅛
US Steel	31⅛		
Woolwth	51⅛	up	½

Hughes In Poor Shape Says Judge

LAS VEGAS, Nev. (AP) — A judge says newspaper stories and broadcasts about the health of Howard Hughes, the recluse billionaire, are not "substantial evidence" that he is in poor shape.

Dist. Court Judge Howard Babcock accordingly turned down Wednesday a petition by Robert Maheu, former head of Hughes operations in Nevada, that his ex-employer be ordered to make an immediate deposition on his firing.

Maheu, ousted in December, is suing Hughes and the Hughes Tool Co. for $50 million.

Hughes is reported to be living now in the Bahamas.

Bruns Rites Pending Here

Funeral arrangements were pending this morning at Bolger Funeral Home here for Edgar Fritz Bruns, 55, who died Tuesday night at Fort Stockton.

A former resident of Hermleigh, he lived at El Paso at the time of his death and was an employe of Texaco.

He is survived by his wife of El Paso; a step-son, Robert Bandy of Odessa; a sister, Mrs. Albert (Gladys) Kuss Jr. of Hermleigh) and two brothers, Lester Bruns and E. G. Bruns, both of Snyder.

Mr. Burns was a member of the Methodist Church and was a veteran of World War II, serving five years with the 36th Division.

John Is Promoted By Wickes Homes

ARGOS, Ind.—Paul R. John has been promoted to vice president of manufacturing for Wickes Homes, Inc., according to an announcement today from President Larry J. Ritzenthaler.

John, who most recently held the title of director of manufacturing, has been with the firm since 1958. He has held positions of increasing importance in the company's plants in Shamokin, Pa.; Maxton, N. C.; Mifflinburg, Pa.; and in Argos, Ind.

Ritzenthaler said John will be responsible for manufacturing operations in ten Wickes mobile homes plants located at Maxton, N. C.; Mifflinburg, Pa.; Argos and Elkhart, Indiana; Sarasota, Fla.; Thomasville, Ga.; Vivan, La.; Snyder, Tex.; Neligh, Neb.; and Chino, California.

Wickes Homes, Inc. is a subsidiary of The Wickes Corporation, Saginaw, Michigan, and currently produces Ritz-Craft, Valiant, Fashion Manor, Summit and Riviera mobile homes.

John is a native of Shamokin, Pa., the son of Mr. and Mrs. George John, Sr., of that city. He is married to the former Mildred Diebler of Shamokin. The couple have two children. John will continue to headquarter at Wickes Homes, Inc., in Argos, Ind.

PAUL R. JOHN

Two Vehicles Are In Mishap

City Police investigated one motor vehicle mishap in the city limits yesterday.

It occurred at 10:35 a.m. in the 1600 block of Twenty-sixth Street. Involved were the 1967 Model Ford of Walter Clayton Brown, Route 2, and the 1970 Model Ford of Elsie Kemp Taylor, Route 3. The mishap was investigated by officer Garry Sutton.

Use Daily News Classified Ads.

CAT FISH SPECIAL
ALL YOU CAN EAT
$1.50
5pm-9pm Every Friday
AMERICAN RESTAURANT
E. Hwy 573-9424

ROOM ADDITION
If you're outgrowing your home, solve the problem the easy economical way—just add a room.
WE WILL HELP YOU
• PLAN
• BUILD
• ARRANGE FINANCING
FORREST LUMBER CO
2109 25th 573-3301

CLEANING SPECIALS
TROUSERS 3 PAIR 99c
PLAIN SWEATERS 29c
PROFESSIONALLY CLEANED & PRESSED
BAHLMAN CLEANERS
4023 Highland Shopping Center 573-9542

SHOW STARTS AT 7:15
TIGER THEATRE & CAFETERIA
dine during movie time
DIAL 573-2-12
SATURDAY FUN GAME $60.00

NEWS FLASH: WOODSTOCK HAS JUST BEEN NAMED "TOP FILM OF 1970" By DISC MAGAZINE
woodstock
(with a little help from our friends)
R
★ TURN ON FRIDAY:
Live Music From 6:00 Till Show Time
By DIS-UNION
woodstock 3 Hours of Love, Peace and Music and 400,000 Beautiful People
LIMITED SHOWING — 3 DAYS ONLY: (THURSDAY—FRIDAY SATURDAY)
BREWSTER McCLOUD
"Something else" from the director of M·A·S·H
STARTS SUNDAY
With:
SALLEY—HOT LIPS KELLERMAN

Prunes Make Turnovers Tasty

By CECILY BROWNSTONE
Associated Press Food Editor

Prunes have a lot going for them. They contribute Vitamin A, riboflavin and niacin. In the mineral line they are an excellent source of iron and also provide copper, calcium and phosphorus.

Youngsters enjoy prunes "as is" to eat out of hand. Oldsters enjoy them cooked briefly with slices of orange and lemon. And most everyone likes prunes in a salad—especially when they are stuffed with cream cheese and served with crisp greens, slices of orange and rings of sweet onion. This salad tastes particularly good when it is doused with an oil-and-vinegar dressing.

Prunes make a great filling, teamed with apple, for turnovers. The following recipe for this dessert is based on a delicious pastry—one made with cream cheese, butter and flour. When we baked these turnovers in our kitchen, we stored some of them in the freezer. They froze beautifully and were delicious reheated.

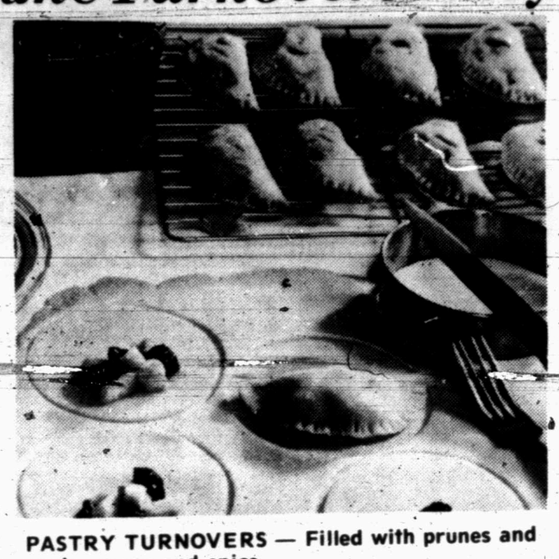

PASTRY TURNOVERS — Filled with prunes and apple, sugar and spice.

PRUNE-APPLE TURNOVERS

1 cup (two ¼-pound sticks) butter
1 package (8 ounces) cream cheese
2 cups unsifted flour
¾ cup quartered pitted prunes
1¼ cups pared diced apple
¼ cup sugar
¼ teaspoon cinnamon
⅛ teaspoon allspice
Extra butter

Have butter and cheese at room temperature; in a medium mixing bowl blend with a wooden spoon; gradually blend in flour. Divide in half.

Turn out each half on a sheet of transparent plastic wrap and shape each into a flat round; wrap and chill.

In a small mixing bowl mix together the prunes, apple, sugar, cinnamon and allspice.

On a floured pastry cloth, with a floured stockinet-covered rolling pin, roll out one-half of dough to between ⅛ and ¼ inch thickness. Cut into 4-inch rounds.

Place a tablespoon of the prune mixture off center on each round of dough; dot with extra butter. Fold rounds over to make semi-circles. Seal edges with a fork and cut vents in top.

Treat remaining half of dough the same way.

Place turnovers, a few inches apart, on ungreased cookie sheets. Bake in a preheated 425-degree oven until apples are soft and pastry is lightly browned—about 15 minutes. Serve warm or reheat. Dust with confectioners' sugar before serving.

Makes about 2 dozen turnovers.

NOTE: If you haven't a 4-inch cutter in your kitchen, you can use the top of an empty 1-pound shortening or coffee can.

WOMEN

School Menu

Friday

Hamburgers
Pinto Beans
Green Salad
Pickles & Onions
Chilled Fruit
Milk

WHAT'S GOING ON

Mrs. L. W. Davis and Mr. and Mrs. O. E. Kinnard of Burkburnett, Tex., visited Sunday with Mrs. J. E. Miller and Margret Miller, 3605 Ave. V.

THE DOCTORS BOZEMAN — Husband and wife, Dr. Wilfred B. Bozeman Jr. and Dr. Eleanor Bozeman share office space in the same medical building. Dr. Eleanor specializes in internal medicine and her husband is a female specialist.

Husband, Wife Share Problems Of Profession

By PAT RAVENSCRAFT
Akron Beacon Journal Writer

AKRON, Ohio (AP) — The phone rings upstairs in the Wooster-Mallison Medical Building.

"Dr. Bozeman, please," says the caller.

The receptionist is confused.

"Which one do you want?" she has to ask.

Husband and wife, Dr. Wilfred B. Bozeman Jr. and Dr. Eleanor Bozeman, share office space on the building's main floor. Although they maintain separate practices, separate offices and examining rooms, new patients are sometimes confused.

But the Bozemans feel their identification problem is a small price to pay for sharing names and prefessions. "I feel we can communicate better," said Dr. Eleanor. "Although we don't discuss specific patients with each other, we at least understand the language."

Because Dr. Wilfred's schedule is as erratic as that of the babies he delivers, he appreciates his wife's understanding of medicine's demands.

"I learned early," she said, "that social things don't mean that much. We can never count on an engagement for sure."

Her husband had a stipulation on his wife's career.

"Obstetrics is one field I wouldn't want my wife to be in," he said. "It's hard work and the hours are bad for a wife and mother."

Having their only child, Karen, while they were finishing their medical training meant compromise in Dr. Eleanor's career.

"I had always wanted to be a doctor," she said, "and at first medicine was everything. But after I became a mother I had to limit my practice for a while —until Karen was in school. Later it worked out fine."

The Bozemans said they've followed certain guidelines as they pursued the same career: always keep office relationships on a professional basis and do not transmit messages to each other from patients.

After hours they do not generally talk medicine but enjoy a mutual hobby—bowling.

Dr. Wilfred also enjoys golf but admits he takes an awful chance when he sneaks in an afternoon on the links. There's usually a mutual friend on the scene to toss him a comment like, "I guess your wife's back at the office working hard so you can have a good time."

Beauticians Meet March 2

The Snyder Hairdresser and Cosmetologist No.77 met at Martha Ann Woman's Club Tuesday. Jean Howell, president, presided over the meeting.

Reports were given on the services given during National Beauty Salon Week.

Jean Howell was hostess to 9 members. Nancy Grimmett was welcomed as a new member to the affiliate.

Miss Spires On Honor Roll

Cindy Spires, daughter of Mr. and Mrs. LeRoy Spires of Snyder, and a Senior at The Hockaday School in Dallas, Texas has been named to the school's Honor Roll for the first semester.

Cindy has also been elected to Mu Alpha Theta, Hockaday's honorary math society. Mu Alpha Theta is a national organization in which both high schools and junior colleges participate. Its members tutor other math students, and Hockaday's chapter sponsors a math tournament in the early spring in which high schools from all over the Southwest participate.

The Hockaday School was founded by Miss Ela Hockaday in 1913 and is located on a hundred acre campus in contemporary buildings. The school goes from Kindergarten through the Twelfth Grade.

Cindy is a boarding student at Hockaday, currently in its fifty seventh year. Represented in the boarding department of the school are students from 14 states and 8 foreign countries including Belgium, Guatemala, Lebanon, Mexico, Peru, Saudi Arabia, Spain, Thailand, and Australia.

Juliana Shepard Named Queen

WINCHESTER, Va. (AP) — Astronaut Alan B. Shepard's daughter Juliana has been named Queen Shenandoah 44th and will reign at the annual Shenandoah Valley Apple Blossom Festival May 7-8.

Her appointment was announced Wednesday by the festival committee. Miss Shepard will be 20 March 16. She is a sociology student at the University of Arkansas.

For The BEST In SERVICE

Why not take your car to the people who specialize in Chrysler products.

E. C. CONDRA
Service Manager

Thomas Chrysler Dodge & Plymouth, Inc.
2103 25th St. 573-9386

The LONGPORT New Vista® Model GP-746 25" diagonal picture

Thrill to lifelike Color TV with Precision A.F.T.

RCA has put it all together in this Contemporary consolette. 25" diagonal picture is the biggest size you can buy. Ultra-bright glare-proof tube. A.F.T. pinpoints correct signal electronically.

M&M ELECTRONICS
1823 26th 573-3793

WOMEN'S CALENDAR

THURSDAY

Ladies Auxiliary of the Snyder Fire Dept. will meet at Central Fire Station at 7:30 p.m. for their monthly meeting.

FRIDAY

The 88 Club will meet at 2 p.m. at 2803 Thirty-fourth St., with Mrs. Willie Welch as hostess.

Altrurian Club will meet at 3 p.m. at Martha Ann Woman's Club with Mrs. M. K. Stevenson as hostess. Mrs. Dewey Odom will present the program.

Twlight Garden Club will have a bake sale at Everybody's Grocery beginning at 9 a.m.

SATURDAY

The Martha Ann Woman's Club will sponsor a "Self-Improvement Seminar" at the club house beginning at 10 a.m.

People Without Partners will meet at the Hermleigh Community Center at 6:30 p.m. for forty-two. Ladies are asked to bring refreshments; everyone welcome.

Trudeau Supports Women's Lib

TORONTO (AP) — Prime Minister Pierre Elliott Trudeau says he is strongly in favor of women's rights and will use his influence to see that they get them.

"I pledge the full support of the Liberal government to the removal of discrimination, and the provision of opportunity to women in all fields of Canadian life," he said Wednesday at a party fund-raising dinner.

TELLS ABOUT GERMANY — Helga Burger, foreign exchange student from Germany, presented a delightful program to members of the American Business Women Association at their monthly dinner meeting recently. Miss Burger presented a program on Germany. Pictured are (Seated, from left) Clara Mae Noah, Helga Burger, (standing) Mary Ellen Meador, Helga's adopted mother, Irene Brooks and Virginia Grove.

The harp is one of the oldest musical instruments known to man, according to the National Georgraphic Society. A 3,500-year-old harp was found in the tomb of King Tut.

COME IN TODAY

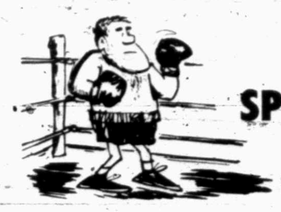

Don't SPAR AROUND with your

INCOME TAX

Taxes have you on the ropes? A little fancy footwork will bring you to H & R BLOCK—The Income Tax Champions! We'll give your tax return a knockout punch with our fast, accurate, guaranteed service at H & R BLOCK.

COMPLETE RETURNS $5 UP

LIFE

GUARANTEE
We guarantee accurate preparation of every tax return. If we make any errors that cost you any penalty or interest, we will pay that penalty or interest.

H&R BLOCK CO.
AMERICA'S LARGEST TAX SERVICE WITH OVER 5000 OFFICES

3709 Ave. S

Weekdays 9 A.M.—6 P.M.—Sat. 9-5 Phone 573-9002

NO APPOINTMENT NECESSARY

Klondike Gold MELMAC DINNERWARE

TODAYS MOST POPULAR COLOR!

★ DISHWASHER SAFE
★ GUARANTEED BREAK RESISTANT
★ ½ HEAVIER & MORE DURABLE
★ NEW COLOR FASHION IN HEAVY DUTY GOLDEN MELMAC.
★ SMART NEW DECORATOR FLUTED PATTERN IS RIGHT FOR EVERY OCCASION.

39¢ EACH PIECE WITH $3 PURCHASE

START YOUR "KLONDIKE GOLD" SET TODAY!

FREE ART MASTERPIECES
From 172 Famous Art Reproductions of the World's Greatest Masterpieces!
Have you started to collect your fine art masterpieces from Affiliated? Quality of famous artists is yours. Affiliated offers you FREE to you this week
SAVE UP TO 50%
Of quality frames from Affiliated
This week's Picture Size 11 x 14

SHURFINE PEACHES NO. 2½ CAN 3 FOR 89¢

LIPTON INSTANT TEA 3 OZ. $1.09

SCOTT TOWELS GIANT 3 FOR $1.00

SHURFINE SALAD DRESSING QT. 39¢

FRUIT COCKTAIL Del Monte No. 2½ Can 39c
CAESAR DRESSING Kraft Golden 8 Oz. 43c
WHOLE APRICOTS Hunt's No. 2½ Can 35c
PITTED RIPE OLIVES Libby 300 Can 39c
Duncan Hines—Double Fudge BROWNIE MIX Family Size 57c

Nestles QUIK 2 Lbs. 89c
TANG 27 Oz. $1.33
12x25 Ft. Reynolds Foil 29c
Zee NAPKINS 160 Ct. 33c
Shurfine Whole New, 303 Can Potatoes 2 For 29c

Pream, 16 Oz. Coffee Creamer 69c
Big Top, 18 Oz. Peanut Butter 59c
Carnation Instant Breakfast 69c
Gebhardt's TAMALES 2½ Can 39c
Shurfine TUNA 39c

DEL MONTE PEAS 303 CAN 4 FOR 89¢

GLADIOLA FLOUR 5 LBS. 45¢

SHURFINE ICE CREAM ½ GAL. 59¢

Vaseline Intensive Care LOTION 10 Oz. 98c
Shurfine HAND LOTION 16 Oz. 69c

FROZEN FOODS

Shurfine, 6 Oz. ORANGE JUICE 6 For $1
MONKEY BREAD 69c
Ore-Ida TATER TOTS 2 Lbs. 45c
HONEY BUNS 2 For 55c
Shurfine, 10 Oz. BROCCOLI SPEARS 29c

FRESH FRUITS & VEGETABLES

Delicious APPLES Lb. 25c
Texas GRAPEFRUIT 5 Lb. Bag 39c
Texas Full of Juice ORANGES 2 Lbs. 25c
Red Leaf LETTUCE Each 25c
AVOCADOS Each 19c

WE FEATURE USDA CHOICE BEEF

PORK SAUSAGE Lee's Whole Hog Mild or Hot 2 Lbs Roll $1.09

USDA Choice CLUB STEAK Lb. 98c
Fresh Tasty Pork BACKBONE Lb. 59c
Fresh Lean PORK STEAK Lb. 59c
Cured, Butt Portion HAMS Lb. 49c
Extra Lean Ground Round Lb. 89c
Center Cut HAM ROAST Lb. 98c
USDA Choice Sirloin Steak Lb. $1.09

Family Pak PORK CHOPS Lb. 59c
Dankworths German SAUSAGE 12 Oz. Pkg. 69c
Cured, Shank Portion HAMS Lb. 39c
No Waste Round Roast Lb. $1.19
New York Strip STEAK Lb. $1.98
Fresh Lamb Shoulder Chops Lb. 98c
Freshly Sliced CALF LIVER Lb. 59c

We Feature Shurfine Foods

Everybody's THRIFTWAY

MEMBER AFFILIATED FOOD STORES

1905 35th STREET SNYDER, TEXAS
Phone 573 2311
WE GIVE S&H GREEN STAMPS
WHERE EVERY CUSTOMER IS IMPORTANT

Safeway Special!

Viva Towels

Scott. Paper ★White ★Decorated ★Assorted

3 126-Ct. Rolls **$1**

Safeway Special!

Soft Drinks

Cragmont. Assorted Flavors

8 Quart Bottles **$1**

Safeway Big Buy!

Facial Tissues

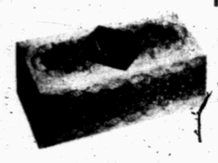

Truly Fine. Assorted Colors

4 200-Ct. Pkgs. **$1**

Safeway Big Buy!

Canned Milk

Lucerne. Evaporated

6 13-oz. Cans **$1**

Safeway Special!

Vienna Sausage

Hormel. Snack Favorite!

5 5-oz. Cans **$1**

Safeway Special!

Tomato Juice

Hunt's. Refreshing!

3 46-oz. Cans **$1**

Cake Mixes

Pillsbury. Assorted. *Special!* **3** Reg. Boxes **$1**

Fruit Cocktail

Stokely. Delicious! *Special!* **4** 16-oz. Cans **$1**

Toilet Tissue

Brocade. Assorted Colors. *Special!* **3** 4-Roll Pkgs. **$1**

Dog Food

Pooch. ★Regular ★Liver or ★Chicken Flavor. *Special!* **12** 15½-oz. Cans **$1**

Green Peas

Green Giant. Fancy Sweet. *Special!* **5** 17-oz. Cans **$1**

Hot Chili

or ★Regular. With Beans. Town House. *Special!* **3** 15-oz. Cans **$1**

Shop Safeway...Save on Dollar Day Values!

Stock up at these low, low prices! You'll be delighted with the variety, quality and money-saving buys. Mix or Match Values aplenty! ... You'll find LOW PRICES EVERY DAY throughout the store ... Shelf after Shelf in all Departments. Don't miss this fun-filled event!

Bakery Values!

Old Fashioned Bread. Mrs. Wright's. *Safeway Special!* —1-Lb. Loaf **29¢**

White Bread Mrs. Wright's. ★Regular or ★Sandwich. Sliced 1½-Lb Loaf **31¢**

Dairy Values!

Party Dips Lucerne. Assorted Flavors. *Special!* **3** 8-oz. Ctns. **$1**

Half & Half Lucerne Pint Carton **40¢**

Everyday Low Prices!

Heinz Baby Food Assorted. Strained ★Fruits ★Vegetables ★Desserts —Reg. Jar **10¢**

Sno-White Salt	★Plain or ★Iodized	26-oz. Box	11¢
Modess Napkins	Regular. Sanitary	12-Ct. Box	41¢
Liquid Bleach	White Magic	Gallon Plastic	38¢
Pet Milk	Evaporated	13-oz. Can	18¢
Corn Flakes	Safeway	12-oz. Box	29¢

Compare and Save With Safeway Low Prices!

Tomato Soup Town House. *Safeway Big Buy!* —10¾-oz. Can **10¢**

Detergent	Parade	49-oz. Box	49¢
Cigarettes	Most Brands ★Regular or ★King Size	—Cts.	$3.95
Cane Sugar	Candi Cane. Pure Cane	5-Lb. Bag	59¢
Miracle Whip	Kraft Salad Dressing	Quart Jar	53¢
Tomato Catsup	Highway	14-oz. Bottle	19¢

Saltines Melrose Soda Crackers. —1-Lb. Box **23¢**

Chips for Dips	Party Pride	9-oz. Bag	49¢
Creamery Butter	Shady Lane	1-Lb. Cts.	88¢
Biscuits	Mrs. Wright's. ★Sweet Milk or ★Buttermilk	8-oz. Can	8¢
Longhorn Cheese	Haltmoon. Safeway	—Lb.	89¢
Cream Cheese	Plain. Lucerne	3-oz. Pkg.	13¢

Del Monte Mini Cans
★Cream Style Golden Corn
★Sliced Cling Peaches
★Cut Green Beans
★Early Garden Peas
★Stewed Tomatoes
Special! Your Choice **6** Buffet Size Cans **$1**

Libby Buttered Vegetables
Mix or Match *Special!* Your Choice
★Whole Kernel Corn 12½-oz. Can
★Green Peas 13½-oz. Can
★Peas & Carrots 12¾-oz. Can
5 Cans **$1**

Safeway Money-Saving Values!

Apple Sauce	Highway. Good At Any Meal! *Safeway Special!*	6 16-oz. Cans	$1
Vegetable Soup	Town House. Nutritious! *Safeway Special!*	8 10¾-oz. Cans	$1
Cling Peaches	Sliced. Val Vita *Safeway Big Buy!*	4 29-oz. Cans	$1
Margarine	Coldbrook. Quarters *Safeway Special!*	6 1-Lb. Pkgs.	$1
Fruit Drinks	Cragmont. Assorted *Safeway Big Buy!*	4 46-oz. Cans	$1

YOUNG READERS NATURE LIBRARY
On Sale This Week: THE REPTILES
TIME LIFE BOOKS
SAVE UP TO 50%
Reg. Bookstore Value, $3.95 Our Special Offer ... Only **$1.99**

Check These Low Prices!

Contac	Cold Capsules. Continuous Action	10-Ct. Pkg.	99¢
Protein "21"	Hair Shampoo. ★Regular ★Dry ★Oily	7-oz. Plastic	$1.19

Finest Quality Meats at Safeway!

Round Steak Full Cut. USDA Choice Heavy Beef Includes Eye of Round (Boneless Full Cut —Lb. $1.09) —Lb. **99¢**

Boneless Roast ★Chuck or ★Shoulder. USDA Choice Heavy Beef —Lb. **99¢**

Rump Roast USDA Choice Heavy Beef. Compare Trim! —Lb. **99¢**

Safeway Meats Are Unconditionally Guaranteed to Please!

Hen Turkeys USDA Grade A 9 to 16-Lb. Avg. Young. (Self-Basting Safeway. 9 to 14-Lb. Avg. —Lb. 49¢) —Lb. **43¢**

Ground Chuck	Compare Lean & Fat Content!	—Lb.	79¢
Smoked Ham	Full Butt Half	—Lb.	55¢
Ham Roast	Center Cut. Smoked	—Lb.	89¢
Sliced Bacon	Slab. Rindless	—Lb.	55¢
Sliced Bacon	Safeway. No. 1 Quality!	1-Lb. Pkg.	65¢
Sliced Bologna	Safeway ★Reg. or ★Thick	1-Lb. Pkg.	69¢
Oscar Mayer Bologna	★All Meat ★All Beef	8-oz. Pkg.	53¢
Eckrich Franks	All Beef. Ready to Eat!	1-Lb. Pkg.	85¢
Canned Picnics	Armour Star	3-Lb. Can	$2.69
Lunch Meat	Safeway. Sliced. ★All Beef Bologna ★Pickle-Pimiento ★Olive ★Macaroni & Cheese ★Spiced	3 6-oz. Pkgs.	$1

Smoked Ham Shank Portion (★Whole or ★Shank Half—Lb. 49¢) —Lb. **39¢**

Leg of Lamb	American Style USDA Choice Grade Lamb	—Lb.	$1.09
Lamb Roast	Shoulder Square Cut. USDA Choice Grade Lamb	—Lb.	79¢
Lamb Chops	Shoulder Blade Cut. USDA Choice Grade Lamb	—Lb.	89¢
Lamb Chops	★Rib ★Loin or ★T-Bone USDA Choice Grade Lamb	—Lb.	$1.39
Boneless Roast	★Bottom Round or ★Pikes Peak. USDA Choice Heavy Beef	—Lb.	$1.19
Ground Beef	Safeway Chub Pak	2-Lb. Chub	$1.35
Boneless Steak	Chuck. Center Cut. USDA Choice Grade Heavy Beef	—Lb.	$1.09
Top Sirloin Steak	Boneless. USDA Choice Heavy Beef	—Lb.	$1.65
Halibut Steaks	Fresh-Frozen	—Lb.	$1.19
Baking Chickens	Fresh. 3 to 3½-Lb. Avg. USDA Grade 'A'	—Lb.	34¢

USDA Inspected For Wholesomeness ... Grade 'A'

FRESH FRYERS *Everyday Low Price!* Ready to Cook! (Cut-Up Fresh or Frozen —Lb. 35¢) Whole —Lb. **29¢**

Leg Quarters	Cut From USDA Inspected Grade 'A' Fryers	—Lb.	39¢
Breast Quarters	Cut From USDA Inspected Grade 'A' Fryers	—Lb.	45¢
Fryer Thighs	or ★Drumsticks. Cut From USDA Insp. Grade 'A' Fryers	—Lb.	69¢

Garden Fresh Fruits & Vegetables!

Russet Potatoes

Best for Baking! Good at Any Meal! Economy Pack! **20** Lb. Bag **89¢**

Variety and Quality!

Red Delicious	Apples. Extra Fancy	3-Lb. Bag	59¢
Ruby Grapefruit	Texas. Large. Each	2 for	25¢
Sunkist Oranges	Navel. Easy to Peel!	Dozen Cello	89¢
Sunkist Lemons	Refreshing!	Dozen Cello	59¢
Crisp Celery	Large Stalks	—Each	25¢
Green Cabbage	Peak of Season!	—Lb.	7¢
Golden Carrots	Safeway. No. 1 Quality!	2-Lb. Cello	33¢
Yellow Onions	US #1. Favorite for Flavor!	5-Lb. Bag	49¢

Fuerte Avocados	California. Large	—Each	23¢
Red Tomatoes	Salad Size!	3-Ct. Pkg.	39¢
Waldorf Dates	Regular. Nutritious!	3 12-oz. Pkgs.	$1
Large Prunes	Town House. Salad Size	2-Lb. Cello	89¢
Vertagreen	10-5-5. Weed & Feed. (2 Bags $10.00)	50-Lb. Bag	$5.19

Top Quality!

Bananas Full of Flavor! *Special!* —Lb. **10¢**

Safeway Finest Quality Frozen Foods!

COMPARE The Larger Size! 24-oz. Not 20-oz.

Pumpkin Pie or ★Mince Pie. Bel-air. *Big Buy!* Compare Size! **3** 1½-Lb. Pkgs. **$1**

Ice Cream Snow Star. Assorted Flavors ½-Gal. Carton **65¢**

Kiddies' Delight!

★Popsicles	★Cherry ★Grape ★Orange	6-Ct. Pkg.	29¢
★Drumsticks	Party Pride	6-Ct. Pkg.	59¢
★Heath Bar	Snack Favorite!	6-Ct. Pkg.	57¢
★Donuts	Eskimo Pie	12-Ct. Pkg.	79¢

Banquet Dinners	Large Assortment	Reg. Pkg.	38¢
Bel-air Waffles	Quick & Easy!	5-oz. Pkg.	10¢
Orange Juice	Scotch Treat. From Florida	6-oz. Can	18¢
Strawberries	Sliced. Scotch Treat	10-oz. Pkg.	27¢
Cheese Pizzas	Bel-air. Heat & Serve!	16-oz. Pkg.	65¢

Choice of Two Distinctive Patterns
STAINLESS FLATWARE TEA SPOONS EACH WITH EVERY $5 PURCHASE **29¢**

SUGAR SHELL/ PASTRY SERVER 2 PCS. **$1.49** no purchase required

Prices Effective Thurs., Fri. and Sat., March 4, 5 and 6, in SNYDER, TEXAS
We Reserve the Right to Limit Quantities. No Sales to Dealers.

SAFEWAY

©Copyright 1960, Safeway Stores, Incorporated.

Bucks Near NBA Mark

By THE ASSOCIATED PRESS

... and the beat goes on. And this time it was Los Angeles' time to get beaten. And now only a pair of "also-rans can keep the Bucks out of the books.

Lew Alcindor, who has been leading Milwaukee through streak after streak this season as the National Basketball Association's scoring leader, got only 15 points—half his average—against Los Angeles Wednesday night.

But the Lakers had to play without their scoring leader, Jerry West—and probably won't get him back until next season—and that enabled the Bucks to mark up their 17th consecutive triumph, 112-97.

It put them one shy of the league record set a year ago by the champion New York Knicks—and the Bucks should have no trouble surpassing it.

They play Buffalo's first-year Braves Thursday night and the Detroit Pistons on Friday. Milwaukee has lost only once in eight games against the two teams, last in their respective divisions.

In other NBA games Philadelphia flattened Portland 120-104, Boston bombed San Diego 128-113, Cincinnati squeezed by Baltimore 133-132 in overtime, Phoenix flipped Chicago 115-90 and Atlanta turned back San Francisco 109-105.

In the American Basketball Association Kentucky outlasted Carolina 131-108, Indiana mauled Memphis 122-98 and Utah slammed Denver 139-106.

Veteran Wilt Chamberlain easily outplayed Alcindor, holding his young foe to his lowest output of the season. Chamberlain also hit 24 points. Los Angeles teammate Gail Goodrich had 25. Oscar Robertson of Milwaukee also had 24.

But the Lakers couldn't keep up with the Bucks without West last year's NBA scoring champ and the club's second superstar to be sidelined.

Elgin Baylor has been out most of the season with a torn Achilles tendon and West was knocked out of action or at least six weeks-the NBA playoffs begin within a month—with torn right knee cartilege during Tuesday night's game at Buffalo.

Philadelphia led just 54-52 at the half before the defense tightened, enabling the 76ers to pull away from the Trail Blazers and stay 2½ games ahead of Boston in the race for the second playoff spot in the Atlantic Division. Archie Clark of Philly topped all scorers with 28 points.

JoJo White's 34 points enabled the Celtics to pull away from San Diego in the third period after the Rockets, paced by Elvin Hayes' game-high 35 points—31 of them in the first half-trailed only 66-62 at the intermission.

Cincinnati led by as many as 19 points in the second half before the Bullets rallied to tie it at 120-120 after regulation time. Then the Royals went ahead to stay as Sam Lacey and Tom Van Arsdale scored 23 apiece and Norm Van Lier added 22. Fred Carter scored 33 for Baltimore, which failed to clinch the Central Division crown.

Phoenix scored the first nine points of the third period en route to closing within half a game of the Bulls in the scramble for the runner-up spot behind Milwaukee in the Midwest Division. Clem Haskins led the Suns' surge and wound up with 28 points.

Atlanta scored six straight points and snapped a 102-102 tie with San Francisco. Pete Maravich sparked the spurt with a pair of baskets and a free throw in the final three minutes as the Hawks overcame an early 14-point deficit.

Maravich topped Atlanta with 33 points while Nate Thurmond was high for the Warriors with 25.

Preston Is Top Scorer

Snyder High School's basketball team scored 1,800 points during the 1970-71 season while limiting its foes to 1,512. That averages out to 64 points per game while the opponents averaged 54 points per tilt.

Dubby Preston, junior forward, was the leading scorer in the district with 264 points. He sank 109 field goals and 46 of 64 free throws, averaging 20 points per game. For the season, Preston sank 203 field goals and 110 of 152 free throws for a total of 516 points. He averaged 19 points per game.

Tommy Washington was the runnerup with 298 points total for a 10.3 average. Jerry Brooks sank 283 points for a 10.1 point average. Brooks was runnerup in district scoring with 152 points, compared with 149 for Washington.

Statistics for the individual Tigers follow:

DISTRICT					
PLAYER	FG	FT-A	FT-M	TP	AVG.
G. Brooks	16	16	17	48	3.7
J. Brooks	66	20	28	152	10.8
Cooper	18	29	45	65	5.0
Horsley	48	32	58	129	9.2
Jones	10	11	19	31	3.1
Liner	17	14	23	48	4.0
Preston	109	46	64	264	20.0
Thompson	14	7	13	35	3.5
Washington	50	49	86	149	10.3
Murray	3	4	9	10	2.5
TOTALS	352	228	362	930	66.0
FOES	270	211	359	749	53.0

SEASON					
PLAYER	FG	FT-A	FT-M	TP	AVG.
G. Brooks	22	24	33	68	3.0
J. Brooks	121	41	59	283	10.1
Cooper	45	84	133	174	6.4
Horsley	79	42	80	188	6.7
Jones	10	11	19	31	3.1
Liner	20	16	29	56	2.9
Preston	203	110	152	516	19.0
Thompson	56	39	70	151	6.6
Washington	104	90	146	298	10.3
Murray	7	13	22	27	2.2
January	4	0	2	8	1.3
TOTALS	666	470	746	1800	64.0
FOES	580	418	685	1512	54.0

NBA Appeals Haywood Ruling

CHICAGO (AP) — The National Basketball Association has filed an appeal in the Spencer Haywood case.

This was disclosed Wednesday in a NBA meeting here. The league said it was appealing the ruling Monday by United States Supreme Court Justice William C. Douglas enabling the controversial Haywood to resume play for the Seattle Supersonics.

Commissioner Walter Kennedy said the NBA's legal counsel, George G. Gallantz, reported Supreme Court action on the appeal might be expected Friday or no later than next mid-week.

Denver of the rival American Basketball Association has filed a suit in a Los Angeles U.S. district court, claiming Haywood breached a six-year contract by jumping to the NBA's Seattle entry.

Devaney To Coach West

RALEIGH, N.C. (AP) — Bob Devaney, who coached Nebraska to a 17-12 victory over Charlie McClendon's LSU Tigers in the Orange Bowl, will meet his New Year's Night foe again in the June 26 Coaches All-America Games.

Devaney will coach the West while McClendon will be trying for a repeat of his East squad's 34-27 triumph in last summer's game at Lubbock, Tex.

John Ralston of Stanford and Benny Ellender of Tulane will assist Devaney and Alex Agase of Northwestern and Fran Curci of Miami, Fla., will aid McClendon, said Earle Edwards of North Carolina State, president of the sponsoring American Football Coaches Association.

Cards' Carlton Is Improving

By TED MEIER
Associated Press Sports Writer

Steve Carlton was a 19 game loser for the St. Louis Cardinals in the National League last year. He won't be this season if his work in spring training is any criterion.

The 26-year-old southpaw pitched two strong innings in an intrasquad game Wednesday, sharpening his curve and changeup.

Carlton is scheduled to start against the New York Mets Saturday in the Cardinals' first exhibition game. The opening exhibition games are scheduled Friday and, in one of them, the New York Yankees play Washington at Pompano Beach.

Denny McLain, who may start for the Senators against the Yankees, impressed with a three-inning string in an intrasquad game Wednesday. He fanned the side in the first inning, but yielded a run in the third on a walk and a triple by Ed Stroud.

Donn Clendenon came up with three hits in three at bats in a Mets squad game in which Tom Seaver pitched two innings allowing two hits and striking out two.

A Cincinnati rookie, Kurt Bevacqua, was the star of the Reds' first squad game. He drove in five runs, two on a home run.

Veteran Tommy Davis also belted a home run and added a two-bagger in the Oakland A's squad game. Joe Pepitone and rookie Garry Jestadt hit for the circuit in the Chicago Cubs squad game. So did Rich Chiles, Larry Howard, Cesar Cerdeno and Cliff Johnson in the Houston squad game.

In off the field activity, Boog Powell, star slugger for the Baltimore Orioles, signed for an estimated $90,000, outfielder Vada Pinson signed with Cleveland for an estimated $61,500 and reliever Pete Mikkelsen signed with Los Angeles for $32,500.

In addition to the Yankees-Washington game, other opening exhibition games Friday include Pittsburgh vs. Chicago White Sox, Montreal vs. Atlanta, San Francisco vs. Chicago Cubs, San Diego vs. Oakland and Boston vs. Houston.

MAP PLANS — Steve Wittie (left), a member of the Fellowship of Christian Athletes Huddle Group, and Bob Stewart, president of the FCA Chapter, look over plans for an area rally of the FCA to be held in the Snyder High School Auditorium at 8 p.m. Tuesday, March 11. Dan Reeves, member of the Dallas Cowboys, and other well-known sports personalities will attend the rally. Admission for the public is free.

FCA Plans Big Rally

The Snyder Fellowship of Christian Athletes Chapter and Huddle Group are planning an area-wide FCA Rally. It will be held Thursday, March 11, at the Snyder High School auditorium. Admission for the public will be free.

Dan Reeves, member of the Dallas Cowboys, will be among those present. Other famous persons who have attended previous rallies are Tom Landry, Cowboys coach; James Jefferies, executive director of the national FCA; Frank Clark, former Cowboy; Pettis Norman, a Cowboy; and Paul Anderson, the world's strongest man.

Forty college and professional athletes also will attend the "Weekend of Champions."

Members of the FCA Chapter and Huddle group will have a dinner for out of town guests prior to the program. The program will begin at 7:30 p.m. with a questions and answer session concerning the organization of huddle groups. Representatives from area huddle groups will participate in this meeting.

The program includes Dan Reeves, player-coach of the Dallas Cowboys, and entertainment by the Sojourners, a vocal group from Hardin-Simmons University. Snyder High School, Texas Tech and San Angelo State athletes will give their testimonies.

SPORTS

Tigers Fall To Permian

ODESSA—Odessa Permian scored a run in the bottom half of the seventh inning to break a 7-7 tie and defeat Snyder's Tigers 8-7 here yesterday afternoon.

Snyder scored first, getting one unearned run in the opening inning. Permian went ahead, 4-2 in their half of the frames, with Maynard doubling in two runs, Pascal driving in another one and scoring one himself on a single by Weaver.

The hosts added two tallies in the second frame. Both were unearned. A single tally, also unearned, in the third inning put Permian ahead 7-2.

Snyder tied it up in the sixth. David Thompson singled and scored on a double by Tommy Washington. Washington came in on a single by James Hood. Walks to Albert Hernandez and Steve Holder loaded the sacks. Then successive walks to Butch Buchanan and to Larry Wall forced in two runs. Then Thompson smashed a double to left, driving in three runs.

Permian's winning run in the seventh inning also was unearned. Justis led off with a single and went to second on an error by the second baseman. He stole third, then scored on a throwing error by the third baseman.

Tim Holder, who relieved Jackie Murray in the 5th, was charged with the loss. Bobby Schrader opened on the hill for the Tigers but gave way to Murray in the first. The winning pitcher, Rice,—relieved Shipman in the 6th The Tigers collected seven safeties, and Permian had 13.

The Tigers will host Levelland at 4 p.m. Friday on the Towle Park diamond. Coach Speedy Moffett listed probable starters, as follows: Stewart Sims 3b, Butch Buchanan 1b, Larry Wall c, David Thompson p, Tommy Washington ss, James Hood cf, Charles Anderson lf, Albert Hernandez rf, and Bill Branson 2b.

SNYDER (7)	AB	R	H	BI
Sims, 3b	3	1	1	0
Buchanan, 1b	2	1	1	1
Wall, c	3	0	0	1
Thompson, cf	4	1	2	3
Washington, ss	4	1	1	1
Branson, 2b	4	0	0	0
Hood, rf-lf	4	1	1	1
Morgan, lf	1	0	0	0
Hernandez, rf	1	0	0	0
Anderson, rf	1	1	1	0
Schrader, p	0	0	0	0
Murray, p	2	0	0	0
Holder, p	0	1	0	0
TOTALS	29	7	7	7

PERMIAN (8)	AB	R	H	BI
Woolf, 2b	4	2	2	0
Shelton, ss	4	2	2	0
Maynard, lf	3	1	1	2
Pascal, c	4	1	1	1
Justis, cf	4	1	1	0
Weaver, 1b	4	0	1	1
Henry, 3b	4	0	2	0
Bates, rf	3	1	2	0
Shipman, p	3	0	1	0
Rice, p	0	0	0	0
TOTALS	33	8	13	4

Nastase Vs. Russell

HAMPTON, Va. (AP) — Top-seeded Illie Nastase of Romania goes against unseeded Richard Russell of Jamaica and fourth-seeded Tomas Koch of Brazil plays Milan Holecek of Czechoslovakia today in the second round of the U.S. Indoor Tennis Championships.

In other matches involving seeded players, Jan Kodes of Czechoslovakia, the tournament's sixth-ranked player, meets Edison Mandarino of Brazil, and eighth-seeded Manuel Orantes of Spain is paired against Ion Tiriac of Romania.

Frank Froehling III of Fort Lauderdale, Fla., an unseeded player here and ranked 17th in the United states, highlighted Wednesday's action with a surprise 6-1, 6-4 victory over Tom Gorman of Seattle, Wash., the tournament's seventh-seeded player.

Froehling, 27, is making a comeback after a five-year absence from the tournament circuit.

Exciting Races On Tap In Canyon Reef Relays

Several exciting races are on tap for the annual Canyon Reef Relays which will be held Saturday at the Snyder High School track.

Fourteen teams are entered in the Class AAA division, including Andrews, Brownfield, Brownwood, Colorado City, Dumas, Ft. Stockton, Kermit, Lakeview, Lamesa, Levelland, Seminole, Stephenville, Sweetwater and Snyder. The Class AAAA field includes Big Spring, Lubbock Coronado, Midland Lee, Lubbock High and Midland.

Prelims begin at 9:45 a.m. Saturday, and the finals get underway at 1 p.m.

Stan Bracy of Colorado City will be out to shoot at the 9.7 standard in the 100 yard dash and at the 220 record of 22.2 Bracy set the record in the century, but he will get plenty of competition of Franks of Kermit. Franks has been timed at 9.7 this season. Both lads also are entered in the 220. Franks has been timed this year in the 220 in 22.0. Graham Snyder of Brownwood, who has a 23.1 to his credit, also could give Bracy and Franks plenty of competition.

The 440 race between Mike Niblett of Andrews and Alan Nix of Stephenville also should be close. Mike has been timed at 51.0, and Nix has been clocked at 51.1.

The fastest times in the 880 this season are held by Galindo of Kermit (2:02), and David Brock of Brownfield (2:02.8).

Close races in the hurdles events also are in the offing. Mike Gordon of Andrews has been clocked at 15.0 in the high hurdles while Reid of Brownwood has a 15.3 and Boswell of Dumas has a 15.5. Gordon also will compete in the intermediates. He has been timed at 39.9 in this event. Steve Flurnoy of Brownfield, who has a 41.4, could give him something to think about.

Several outstanding relay teams are entered. Kermit thus far has posted the best time in the sprint relay with a 43.6 clocking. Dumas, with a 1:32, has the best time in the 880 relay. Sweetwater has the best mark in the mile relay with a time of 3:26.8. Brownfield, with a 3:43.9 clocking, and Dumas, with a time of 3:44, are expected to fight it out for the sprint medley relay blue ribbon. Dumas has the best time in the two-mile relay with an 8:25 clocking.

Carl Devorce, olorado City's, outstanding field man, is favored to win the shot put and discus events. but Randy Matson's 64-1¾ standard in the shot and his 188-7 standard in the discus appear to be safe.

Snyder's best chance for a blue ribbon appears to be in the broad jump. Johnny Spears took first place at the Comanche Relays with a distance of 22 feet. That is the best distance of anyone competing in the Canyon Reef Meet.

There also are several outstanding entries in the Class AAAA division. Midland is expected to be strong in all of the relays. The Bulldogs have been clocked at 43.1 in the sprint relay, at 1:28.3 in the 880 relay, at 3:24 in the mile relay, and at 3:42 in the sprint medley relay. Big Spring, with an 8:14, has the best time in the two-mile relay.

Roger Smith of Coronado appears to be the best pole vaulter. He has cleared 13-6.

Jay Herriage of Coronado and Joe Farris of Midland Lee could stage two of the closest races ever seen in the hurdles events. Jay has been timed at 14.7 in the highs and 39.5 in the intermediates. Joe has a 14.8 clocking in the highs and a 40.1 time in the intermediates.

Jimmy Nelson of Midland will be shooting at a record in the 440. He's been clocked at 50.2. Craig Brooks of Lubbock, with a 22.0 will be aiming at a new record in the 220.

Coach Bill Hartsfield of the host Tigers said he expects competition to be close in both divisions. Close races are expected in all of the relays events.

CLASS AAA RECORDS

100 yard dash—Stan Bracy, Colorado City, 9.7, 1970.

220 yard dash—Monte Stratton, Breckenridge, 22.2, 1965.

440 yard dash—Kent Northcutt, Colorado City, 49.8, 1962.

880 yard run—Mike Ellis, Brownwood, 2:01.5, 1967.

mile run—Toby Goodman, Wichita Falls Hirschi, 4:33.5, 1967.

120 yard high hurdles—Cotheren, Dumas, 14.4, 1961.

180 yard low hurdles—Bud Morgan, Snyder, 18.8, 1958.

330 yard intermediate hurdles—Rocky Woods, Lake View, 39.8, 1967.

440 yard relay—Estacado, 42.7, prelims, 1969.

880 yard relay—Estacado, 1:29.6, prelims, 1969.

mile relay—Snyder (Leon Riggins, M. C. Powell, Teddy Brown and Curtis Clay, 3:22.9, 1967).

broad jump—Richard McQuistion, Vernon, 22-1½, 1965.

high jump—Rocky Woods, Lake View, 6-6½, 1967.

pole vault—Richard Thornton, Amarillo Carver, 12-6, 1966.

shot put—Hart, Breckenridge, 57-3, 1966.

discus—Charles Pennington, Amarillo Carver, 158-3½, 1966.

two mile relay—Lubbock Dunbar (Charles Bibbs, George Scott, Larry Baldwin and Eric Gamble), 8:28, 1968.

sprint medley mile—Sweetwater, 3:42.3, 1969.

Poke Back Has Beef

ABILENE, Tex. (AP) — Dallas Cowboy quarterback Craig Morton says he doesn't believe he can stomach another year of Coach Tom Landry calling the signals.

Landry called the signals for the veteran Morton during Dallas' stretch drive to the Super Bowl, which ended with a 16-13 loss to Baltimore for the National Football League championship.

Dallas won seven consecutive games during the fast finish.

"I accepted it because I thought maybe it would help the team," Morton told the Abilene Reporter-News, "And it did. I don't want to experience it again though because I don't think I could go through another year having him call the plays."

Morton says he realizes Roger Staubach will be a strong threat to his job this summer.

"He wants my job and if he can win it he's a better quarterback than I am," Morton says. "I don't have any plans to surrender my job to him, but he's gonna have to do a lot more than he has."

Morton says his competition with Stanbach is a "continous battle, but it's nothing I really think that much about—you know he has to beat me out, I don't have to beat him out."

Kentucky's Hopes Slim

By THE ASSOCIATED PRESS

Kentucky's hopes are slim and Indiana's are much brighter—and they both stayed alive.

Kentucky's Colonels, with only the slighest chance of catching front-running Virginia in the American Basketball Association's East Division, managed to crawl within eight games of the idle Squires Wednesday night with a 131-128 triumph over Carolina that dropped the Cougars into the cellar.

Indiana, meanwhile, only 3½ games back of first-place Utah in the West, kept pace with the leader by beating Memphis 122-98 while the Stars were shooting down Denver 139-106 in the only other ABA game.

In the National Basketball Association, Philadelphia whipped Portland 120-104, Boston ripped San Diego 128-113, Milwaukee flipped Los Angeles 112-97, Phoenix zipped Chicago 115-90, Cincinnati nipped Baltimore 133-132 in overtime and Atlanta topped San Francisco 109-105.

The Colonels opened a 18-point lead early before the Cougars clawed their way to a three-point halftime edge. Then Kentucky's Dan Issel went to work as he poured in a game-high 35 points to plunk Carolina two percentage points back of the Floridians in the East basement.

Rick Mount was Indiana's pacer with 26 points, the best output of his rookie season. The Pacers put in half a dozen three-point baskets to turn the contest into a rout.

Ron Boone wasn't even in the game at the start—but his reserve role didn't stop him from finishing with 28 points for Utah. Denver led early before the Stars rushed into a 65-56 halftime lead, then clamped the lid on the Rockets the rest of the way.

SCORES

By THE ASSOCIATED PRESS

East

Providence 88, St. Bona. 56
Assumption 93, Fairfield 67

NYU 86, Boston U. 79
Fairmont 71, W. Liberty 57
W. Virginia 66, Pittsburgh 64
Syracuse 60, Niagara 59
Colgate 97, Ithaca 66
Fairleigh Dickinson 82, St. Francis, N.Y. 49

South

Marquette 96, Bowling Gr. 74
No. Caro. 97, No. Caro. St. 81
Tenn. St. 125, Ala. A&M 71

Midwest

DePaul 84, Xavier, Ohio 76
Oklahoma 95, Iowa St. 88
Miami, Ohio 83, Dayton 53

Far West

Air Force 81, Wyoming 71
Seattle U. 109, Portland U. 71

NAIA Playoffs
Championships

District 1

Cent. Wash. 62, Pacific Lutheran 59, Cent. Wash. wins best-of-3 series 2-1.

District 6

UNC-Asheville 62, W. Caro. 61, two OTs

District 7

E. New Mex. 80, W. New Mex. 75

District 10

Sacred Heart 80, Friends 71

District 13

St. Thomas Minn. 64, Augsburg 63

District 15

NW Iowa 103, Wartburg 84

District 19

Mansfield St. 90, St. Mary's, Md. 80

District 20

Ill. Wesleyan 85, E. Illinois 71

Golden Gloves Begins Tonight

FORT WORTH (AP) — The 35th Texas Golden Gloves, the state's top amateur boxing show, opens tonight with a national champion and four former state titlists on hand.

Some 125 fighters are lined up for the four-night run that will determine team and individual titles and shape the Texas entry in the national tournament.

Bubba Busceme of Beaumont is shooting for a fourth straight state crown, winning the featherweight title the last two years and the bantam crown in 1968.

Busceme, a national champ, will be fighting this year as a lightweight. Two of his Texas colleagues who won national laurels a year ago, San Antonio flyweight Tony Moreno and Houston welterweight Melvin Dennis, have turned pro.

Other former titleholders in the field are Nick Wells of Fort Worth, heavyweight; Sam Hatton of Fort Worth, light-heavy; James Sullivan of Houston, 1968 middleweight king; and Tommy Von Hatten of Fort Worth, the welterweight winner in 1969.

None faces an easy route to another title.

Among the leading challengers to Von Hatten in the welter division are Albert Martinez of Dallas, a runner-up in 1969, and veterans Glen Dowdy of Tyler, Danny Barragan of El Paso and Carl Youngblood of Odessa.

Even Busceme must work for his lightweight crown, facing such sharpshooters as Rufus Dews of Tyler, a semi-finalist last year; Paul Padilla of Amarillo; Chito Barragan of El Paso and Don Ray Tasby of Dallas.

Hatton may nave the toughest route to a repeat crown. He shares the light-heavy favorite's role with swift Johnny Boudreaux of Houston, a runner-up in 1969.

Among Wells' challengers is Lubbock's Steve Williams, a University of Texas football player. Paul Stephens of Fort Worth, a 1970 finalist, poses the top threat to Sullivan in the middleweight class.

Seeking to unseat Fort Worth as team champion are teams from Amarillo, Abilene, Beaumont, Corpus Christi, Dallas, El Paso, Houston, Lubbock, Odessa, San Antonio, Temple, Tyler and Wichita Falls.

Winners will compose the Texas team in the nationals, scheduled March 18-22 in the convention center here.

GIVE US THE OPPORTUNITY
TO HANDLE ALL YOUR
AUTOMOTIVE NEEDS . . .
LARGE OR SMALL
LES FRANCIS
Jct. 84, 180 & 208 Ph. 573-5456

FOR
ALL
YOUR
PRINTING
NEEDS
FEATHER PRINTING
2107 25th Phone 573-6331

HIGHWAY IMPROVEMENT PROGRAM!

EXPLANATION FOUND IN BASE USED

CPI Figures Deceiving

By JOHN CUNIFF
AP Business Analyst

NEW YORK (AP) — Not many people took notice, but the Consumer Price Index for January looked a lot better than that for December. It was officially released as 119.2, compared with 138.5 a month earlier.

Looks don't count with the pocketbook, however, and figures do lie. The consumer actually spent more for goods in January than he did in December, 0.1 per cent more. The change was one of appearance only.

The explanation is found in the different bases used to compute the index, which is said to represent the price paid for a market basket of goods and services. In December the base period was 1957-59. In January it was 1967.

As commonly expressed, the January 1971 figure meant that it cost $11.92 for the market basket compared with $10 in January 1967, or if you prefer $119.20 versus $100. If it were to have been expressed in terms of the old base it would have been $13.86, or $138.60.

Prices are always relative; in 1967, which is now used as the base, the CPI was 116.3 compared with the 1957-1959 base. But merely as a point of reference we now say it equals 100.

Prices in the 1935-1939 period were less than one-half those of 1957-59.

And since your curiosity may be aroused, the CPI of 55 years ago was only 38, based on the 1957-59 base, calculated backward. It rose to 69.8 in 1920, fell back and stabilized in the upper 50s to low 60s from 1921 through 1930, and then descended to a low of 45.1 in 1933.

As you might have guessed, it has risen with few interruptions since then. A quick check shows only four yearly declines, in 1938, 1939, 1949, and 1955. And many economists believe the record will be similar in coming years.

Inflation, it is now suspected, may be a permanent accompaniment to a so-called full-employment economy, which means an economy in which joblessness is something less than 4 per cent of the civilian population.

The country is committed by the Employment Act of 1946 to seek full utilization of its resources, including labor, and that means, in the opinion of many, that there will be a constant flirtation with inflation.

Regardless, a new base may be expected sometime during the early 1980s, when that 1967 base begins to look old and tired and too reminiscent of a past when prices were lower—meaning now.

The Bureau of Labor Statistics gives as one reason for choosing 1967 the fact that the major economic census, such as the Census of Business and the Census of Manufacturers were taken in that year.

And the reason for the single base year rather than an average of several years is to ease compilations and to conform with international practice.

Film Shown To Kiwanis

Gene Robertson of Western Texas College presented the program at Wednesday's luncheon meeting of the Kiwanis Club of Snyder at the Steak House.

He showed a film on vocational and technical education.

H. W. Cargile, member of the Kiwanis Club and County Savings Bond Chairman here, presented a certificate from the Treasury Department to the Snyder Daily News for its cooperation in promoting Savings Bond sales. Accepting the award for the newspaper was Wacil McNair, editor, who was Cargile's guest at the luncheon. Another guest at the session was Charles Henderson, supervisor of the Farmers Home Administration here, who was the guest of County Judge Preston Wilson.

Ken Allred, president of the club, presided and he announced that a group would go to Sweetwater to attend a Kiwanis Club Ladies Night dinner Thursday night. E. D. Flynn announced that gross receipts for the club's pancake supper Feb. 26 likely would reach $700 when all ticket sales reports are in.

Jazz Rising In Popularity

CHICAGO (AP) — George London, artistic administrator of the Kennedy Center for the Performing Arts in Washington, says jazz is enjoying a rise in popularity among the young, although still running second to rock 'n' roll.

He made this observation in an interview Tuesday after announcing an American College Jazz Festival to be sponsored by the center. Finals of the festival, which will have regional preliminaries, will be held May 14-16 at the Urbana campus of the University of Illinois.

Dugout Moved To Museum

LUBBOCK (AP) — A two-story dugout which dates from the turn of the century has found a resting place at the Ranch Headquarters, outdoor development on the grounds of the Museum of Texas Tech University.

Before it was moved from its isolated site about five miles north of Whiteface, Tex., the structure had served for nearly 20 years as a line camp for Col. C. C. Slaughter's Lazy S Ranch which sprawled over parts of two Texas counties.

With a high roof and five-foot walls, the sturdy building can still withstand the gusty winds of the South Plains.

In February 1901, Slaughter ordered his oldest son George, to build something "cheap and small" to serve as a line camp on the Whiteface pasture. The half-dugout, typical of the times, was built 13 miles from the ranch headquarters in Cochran County.

The walls, about four feet high, were constructed over a hole about three to four feet deep. A cowboy and his wife could live comfortably in the little dugout. In 1904, Mr and Mrs. J. W. Taylor were occupants of the Whiteface camp, which was used continuously as a line headquarters until the ranch was divided in 1921.

At some time prior to 1912, a box and strip upper level was added, making the structure a two-story dugout. Several additions have been made since that date, including a stucco covering and sheltered entryway.

The building has been used for storage since the early 1920s, when the White Face Farm colonization project began, shortly after Slaughter's death and the break-up of the huge ranch.

The building was contributed to the Ranch Headquarters last year by White Face Farms, Inc. Moving and restoration was made possible by Nelle S. De Loache Properties of Dallas.

The Ranch Headquarters project will utilize a collection of authentic ranch buildings to recreate an outdoor, living museum of ranch life on the Texas Tech campus.

Located on 12 acres of the 76-acre site of The Museum, the Ranch Headquarters, destined to become a major tourist attraction, is dedicated to preserving the heritage of a bygone era.

Buffalo Conductor

BOSTON (AP) — Michael Tilson Thomas, 26, associate conductor of the Boston Symphony, has been appointed music director of the Buffalo Philharmonic Orchestra.

The Los Angeles native will add these duties to his Boston duties beginning next fall.

Thomas was appointed assistant conductor of the Boston Symphony in 1969, following his winning the Koussevitzky Conducting Award at Tanglewood in 1968. During his first season, he made a dramatic substitution when conductor William Steinberg got sick in the middle of a concert in New York's Philharmonic Hall. He was appointed Boston associate conductor in 1970.

Previous music director in Buffalo was Lukas Foss, who programmed a lot of modern music.

Propelled by their tails and webbed feet, giant duckbills swam and waded through the swamps of North America perhaps 80 million years aro. Their mouths were ideal for scooping up vegetation and clams from their habitat.

Junior Editors Quiz on HUGE ANIMALS

QUESTION: *Why are the largest land animals never the flesh-eating kind?*

* * *

ANSWER: You can group larger land animals into those which eat vegetable matter and those which live by killing and eating other animals. It would seem that those animals which are hunted by others are at the mercy of the savage predators (hunting animals). But the hunted animals have developed various forms of protection. Some, like antelopes and deer, can run so swiftly that it is difficult for a predator to capture them. Some escape by hiding in dense thickets. Others, like the hippopotamus and the elephant in our picture, have developed to such huge size that they are simply too much for a predator to handle — witness the leopard in our picture. A leopard is a particularly fierce fighting animal; yet it's quite obvious which of the two who have run across each other in the jungle will have to back down — it's the leopard. Once caught under those huge feet or picked up between trunk and tusks and it's goodbye, Mr. Leopard. Had the huge elephant been a flesh eater instead of a vegetarian, his great size would have been a hindrance to him. He wouldn't have enough agility and speed to be able to pursue and capture himself a dinner. So there's the answer to the question.

3-4

(Teresa Greenstreet of Oak Ridge, Tenn., wins a prize for this question. You can win $10 cash plus AP's handsome World Yearbook if your question, mailed on a postcard to Junior Editors in care of this newspaper, is selected for a prize.)

CROSSWORD PUZZLE

ACROSS

1. Postpone a missile flight
6. Senility
12. Shad
13. Font
14. Lowest
16. Improve
17. Affirmative vote
18. Make tense
20. Chart
22. Sibling: abbr.
23. Bright
26. Jovial
28. Annoy
30. Abraham's birthplace
31. 100 square meters
32. Evergreen tree
34. Fatuous
36. Implore
38. Exclamation
40. Weir
41. Brave
44. Zenith
46. Oak nut
48. Antique
50. Rat catcher
52. Helicopter blade
53. Sword
54. Cubic meter

DOWN

1. Variety of banana
2. Broadsword
3. Optimistic
4. Take advantage of
5. Finest
6. Suffice
7. Keynoters
8. Season
9. Booster rocket
10. Springe
11. Finish
15. Accounting
19. Swiss canton
21. Thickness
24. Respirator
25. Endeavor
26. Thrust
27. Longed for
29. Gamin
33. Which one
35. Lava
37. Evil demon
39. Atmosphere
42. Gaelic
43. Rolling stock
45. Funeral pile
46. Norse county
47. Murmur
49. Nonsense
51. Artificial language

SOLUTION OF YESTERDAY'S PUZZLE

A	S	S	E		P	S		M	O	L	E
F	L	O	W		I	T		A	V	O	N
T	A	L	E		T	O	P	P	I	N	G
E	T	A		C	O	R		N	E	A	
R	E	N	O	U	N	C	E		E	R	G
		O	R	B	S		P	I		S	E
A	P		T	I		I	L	E	S		
R	O	S		T	A	M	A	R	A	C	K
I	M	P		U	R	A	N		P	R	O
S	P	O	N	S	O	R		A	P	I	A
T	O	D	O		M	E		P	E	E	L
A	N	E	W		A	T		E	D	D	A

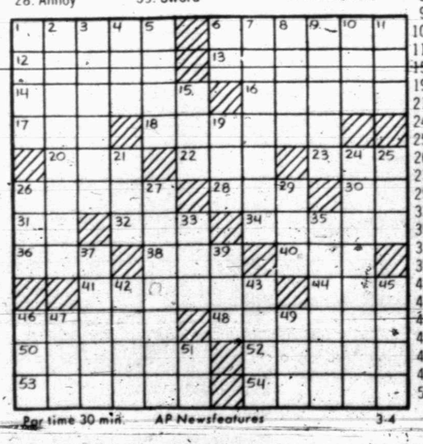

Par time 30 min. AP Newsfeatures 3-4

BARNEY GOOGLE AND SNUFFY SMITH

BLONDIE

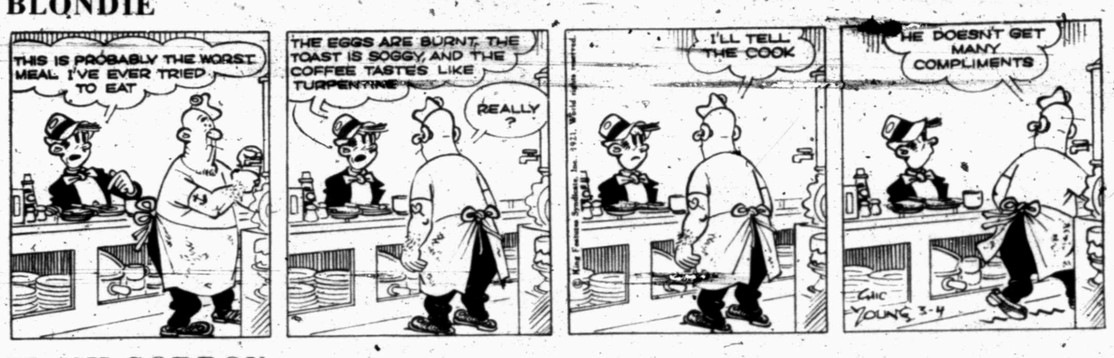

FLASH GORDON

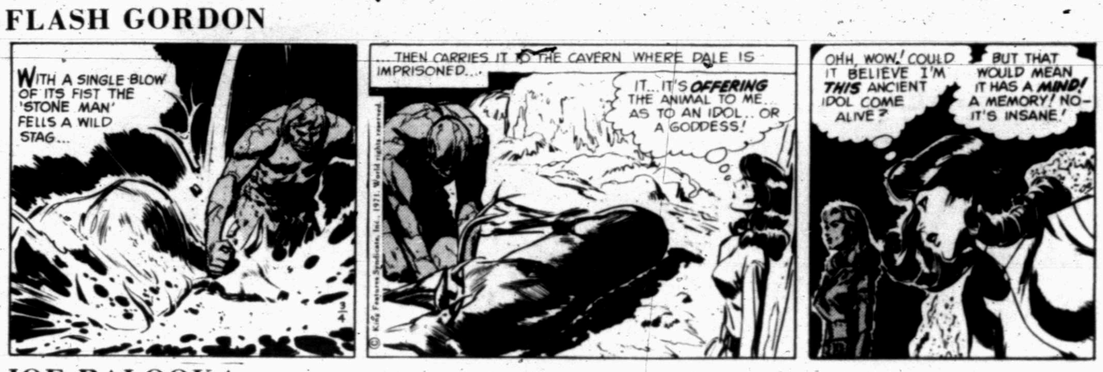

JOE PALOOKA

PLAIN JANE

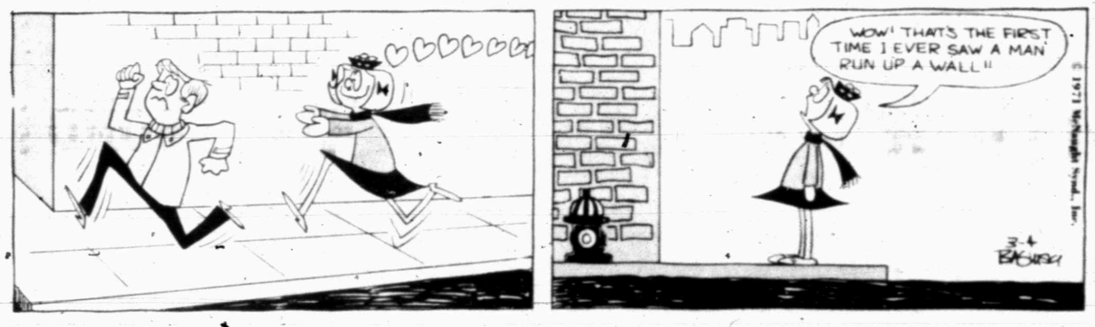

TIGER

HORACE AND BUGGY

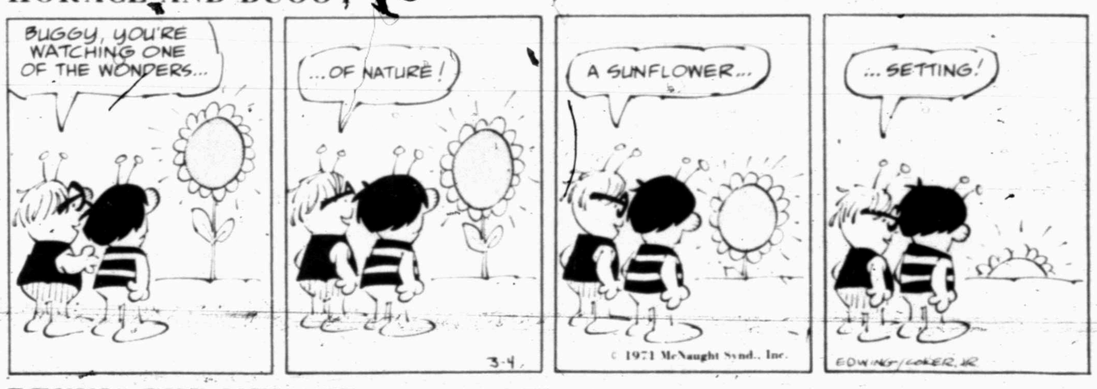

DENNIS THE MENACE

LAFF-A-DAY

"Could you make it as soon as possible? My husband is talking of fixing it himself."

YOUR FOOD DOLLAR DOES MORE

WITH FURR'S LOW MIRACLE PRICES

T-BONE STEAK FURR'S PROTEN LB. **$1.09**

FRYER PARTS

BREASTS	All White Meat, Lb.	65c
THIGHS	Juicy Dark Meat Lb.	59c
LEGS	Children's Choice Lb.	59c
BACKS	For Dumplings Lb.	15c

STEAK	Rib, Furr's Proten Lb.	87c
STEAK	Chuck, Furr's Proten Lb.	67c
SWISS STEAK	Round Bone Arm, Furr's Proten, Lb.	87c
PICNICS	Lb.	39c
ROAST	Round Bone Arm Furr's Proten, Lb.	85c
ROAST SHOULDER	Furr's Proten Lb.	77c
ROAST	Boneless Shoulder, Furr's Proten Lb.	88c
ROAST RUMP	Furr's Proten Lb.	87c

ROUND STEAK FURR'S PROTEN LB. **87¢**

SIRLOIN STEAK FURR'S PROTEN LB. **87¢**

CHUCK ROAST FURR'S PROTEN LB. **53¢**

MARGARINE	Kraft Soft Safflower 4c Off Label, Lb.	47c
TARTER SAUCE	Food Club 8 Oz. Jar	26c
PINEAPPLE	Food Club, In Juice No. 2 Can	35c
BLEACH	Topco Gal.	38c
SPINACH	Del Monte No. 303 Can	5 For $1.00
Mixed Vegetables	Food Club 303 Can	5 For $1
TUNA	Van Camp's Grated No. ½ Can	3 For $1.00

PINEAPPLE JUICE FOOD CLUB 46 OZ. CAN **3 FOR $1.00**

INSTANT POTATOES Food Club 13 Oz. Pkg. **3 FOR $1.00**

GREEN BEANS Food Club Cut No. 303 Can **6 FOR $1.00**

TOMATOES Mountain Pass No. 303 Can **6 FOR $1.00**

MILK Food Club Tall Can **6 FOR $1.00**

FLOUR Food Club 5-Lb. Bag **39¢**

BUTTERMILK Gandy's ½ Gal. **45¢**

DR. PEPPER 6 Bottle Carton **39¢**

CANNED COKES 8 for $1.00

CRISCO 3 Lbs. **69¢**

DETERGENT Topco White or Blue Giant Pkg. **59¢**

WE GIVE GOLD BOND STAMPS

LIBBY'S CATSUP 20 OZ. BOTTLE **4 FOR $1.00**

ROAST	Texas Pot Furr's Proten, Lb.	83c
SHORT RIBS	Deluxe Bar-B-Que Furr's Proten, Lb.	49c
STEW MEAT	Boneless, Lean Lb.	79c
GROUND BEEF	Fresh Ground Lb.	55c
BACON	Sliced, Frontier Lb.	55c

CLUB STEAK FURR'S PROTEN LB. **98¢**

FRANKS	Frontier 12 Oz.	49c
BOLOGNA	Frontier 12 Oz.	49c
PORK CHOPS	Family Pac Lb.	69c
FRYERS	USDA Insp., Fresh Dressed Lb.	29c
CHEESE	Longhorn, Style Block Lb.	79c
STEAKS	Heat and Eat 5 Steaks	$1.00
FISH CAKES	Heat and Eat 16 Cakes	$1.00
CORN DOGS	Each 8 For	$1.00
BEEF PATTIES	15 Patties 3 Lbs.	$1.79

Fresh Frozen Foods

POTATOES Top Frost Fresh Frozen Hash Brown 2-Lb. Pkg. **3 FOR $1.00**

CORN Top Frost Whole Kernel Fresh Frozen 24 Oz. Pkg. **3 FOR $1.00**

POT PIES	Morton, Chicken, Beef or Turkey, Fresh Frozen, 8 Oz.	5 For $1
DONUTS	Morton, Plain or Powdered, Pkg.	39c
ENGLISH MUFFINS	Mortons 6 Ct. Pkg.	29c

Health & Beauty Aids

ALKA-SELTZER 25 Tablet Bottle **38¢**

CEPACOL	Mouthwash 20 Oz.	87c
ROMILAR	Cough Syrup 5 Oz.	89c
HAIR SET GEL	Chas. Antell	53c
CONTAC	Cold Capsules 10's	79c

CREST Toothpaste Family Size Tube **69¢**

SCHICK PLUS PLATINUM Super Stainless

SCHICK DOUBLE EDGE 5's **63c**

Household Needs

PYREX BAKEWARE SALE

Choose from these 5 handy items. Regular values to $1.29:

- 1 Qt. Covered Casserole
- 2 Quart Loaf Style Dish
- Big Utility Bake Dish
- 10 Oz. Deep Pie Dishes
- 8½ In. Square Cake Pan

MIRACLE PRICE **88¢**

PORTABLE KITCHEN CAST ALUMINUM POUND **CAKE MOLD** Giant Size Teflon Coated $6.45 Retail, Ea. **$4.99**

HONEY	Food Club Extracted 16 Oz. Jar	39c
PICKLES	Food Club Hamburger Dill, Qt.	49c
DINNERS	Spaghetti, Chef-Boy-Ar-Dee Meat or Mushroom, Pkg.	62c
MIXED NUTS	Gaylord 13 Oz. Can	59c
DINNERS	Lipton's, Asst. Flavors, Pkg.	69c
FRUIT COCKTAIL	Food Club 303 Can	4 For $1
SALMON	Food Club Red Sockeye No. 300 Can	$1.00

FURR'S THIS COUPON IS **WORTH 10¢** When you buy a 1 pound Can of Maryland Club Coffee. Cash value 1/20c. Limit one per customer. Coupon Expires 3-6-71

FRUITS & VEGETABLES

POTATOES Russet U.S. No. 1 10-Lb. Bag **49¢**

AVOCADOS California Fancy Each **16¢**

BANANAS Golden Ripe Lb. **10¢**

ORANGES	Sunkist Navel Calif., Lb.	19c
GRAPEFRUIT	Ruby Red, Texas Fancy, Lb.	10c
CABBAGE	Lb.	9c
APPLES	Red Delicious, Wash. Fancy 4-Lb. Bag	59c
TANGERINES	Calif. Fancy Lb.	19c
SWEET POTATOES	Texas, Fancy, Lb.	15c
LETTUCE	Calif. Iceberg Lb.	19c
GREENS	Fancy, Mix or Match Mustard, Collard, Turnip	2 For 35c
WHITE SQUASH	Fine for Baking Lb.	39c
PINEAPPLES	Fresh from Hawaii Each	89c
CARROTS	1-Lb. Cello Bag	14c
LIMES	California, Fancy Lb.	29c

ICE TEA TUMBLER Libbey, Texas Size, 25 Oz. Tawny Brown, Ea. **19¢** OR 2 FOR 35c

MUNSEY POPCORN POPPER 3-Qt. Electric, With U/L Approved Cord, Each **$3.99**

Amazing new kind of lint brush that's one up on the whisk broom. Brush one way, pick up lint, dust, dandruff, pet hairs. Brush back, it cleans itself. Works on Clothes, upholstery, suede purses, shoes.

Helmac LINT pic-up BRUSH For clothing, upholstery, suede, and sweaters.

Easy grip handle, three colors. Brush works just like the one on TV. Reg. $1.98. It's No Miracle it comes from Furr's for **$1.39**

READ and USE CLASSIFIED ADS

Egypt 'Copter Deliveries Told

By FRED S. HOFFMAN
AP Military Writer

WASHINGTON (AP) — The Soviet Union recently gave Egypt more helicopters capable of carrying troops on dashes into Israeli territory, U.S. intelligence sources say.

The new deliveries, reportedly within the last month, were disclosed with Sunday's expiration of the Egyptian-Israeli cease-fire drawing closer.

Three Soviet ships unloaded modern MI8 transport helicopters in Egypt, the sources said, enhancing the Egyptians' ability to land raiding parties behind Israel's front lines.

The Egyptians now own an estimated 133 Russian-made helicopters of various types, nearly double the number they had last fall, the sources said.

Each of the turbine-powered MI-8s can carry 28 soldiers and can be stripped of seats and used to carry military equipment as an air ambulance.

It flies at a 140 mile-an-hour maximum cruising speed, with a range of more than 220 miles.

Since the first of the year, the Russians also have shipped to Egypt additional MIG and SU-7 jetfighters.

According to recent estimates, the Egyptians now have 128 MIG-21s, including the latest models, as well as about 150 other MIG jets, about 50 bombers and 97 SU-7s. The latter are used chiefly for close support of ground troops.

The Egyptian air force has about a 4-3 advantage in combat planes over the Israelis, U.S. sources estimate.

The seven-month cease-fire has given the Egyptian air force an opportunity to regain its confidence after losing 110 planes to the Israelis.

American sources who provided this Egyptian loss estimate say the Israelis lost 27 jets in combat before the truce began in early August.

The United States has pledged to maintain an arms balance between the Arabs and Israelis, while prodding the Middle East opponents toward a negotiated stalemate.

Thus, the U.S. Navy in the Mediterranean and American reconnaissance elements monitor Soviet military aid coming through the Dardanelles from the Black Sea aboard Russian ships which often carry deckloads of crated aircraft.

At the urging of the Nixon administration, Congress late last year voted $500 million to finance military credit sales to Israel. The list includes F-4 Phantom jets and modern tanks.

Man Sells All For Funeral

FORT WORTH (AP)—William Madden, 43, a house leveler, said he was offering to sell nearly everything he owned because his wife Betty, also 43, died Sunday of cancer.

His little ad in the newspaper classified section started, "Must sell for funeral," and went on to list such things as bedroom furniture, a bassinet, a portable TV set, a record player, clothing and groceries.

Nearly all the couple's money was spent in an effort to save his wife, Madden said, and a funeral home said a casket and burial lot would cost him about $600.

"She had difficulty and had been unable to work for some time," he said. "Besides, my wife was in and out of the hospital for the past year, and I had to stay with her a lot."

He added that in addition to the burial expense, he needed a little money because "I want to get her some flowers and things like that."

'Rock Opera' Production Set

SAN ANTONIO (AP) — The rock opera, "Jesus Christ, Superstar," will be produced as an outdoor Easter-time passion play next year at St. Mary's University.

The production will have a large cast of about 60 players, spokesmen said.

Performances are scheduled for March 26 to April 2, 1972.

Officials said there are eight major parts and about 50 others in the opera's chorus. The cast will receive voice training for about eight months.

CLASSIFIED ADVERTISING RATES & SCHEDULE
15 WORD MINIMUM

1 day per word	6c
2 days per word	11c
3 days per word	15c
4 days per word	18c
5 days per word	20c
6th day	22c
Legals, per word	6c
Card of thanks, per word	6c

Each additional day 2c per word. These rates for consecutive insertions only. All ads are cash unless customer has an established account with The Snyder Daily News. No refund will be made on an ad after appearing in paper. The Publisher is not responsible for copy omissions, typographical errors, or any unintentional error that may occur further than to correct it in the next issue after it is brought to his attention.

ERRORS

The Daily News can not be responsible for more than one incorrect insertion. Claims cannot be considered unless made within three days from date of publication. No allowance can be made when errors do not materially affect the value of the advertisement. All out of town orders must be accompanied by cash, check or money order. Deadline 4:30 p. Monday through Friday, prior to day of publication. Deadline Sunday, 4:30 p.m. Friday.

TV SCHEDULE

KLBK
LUBBOCK
SCAT 13

MON-FRI
8:00 Kangaroo
9:00 Lucy
9:30 3 Stooges
10:00 F. Affair
10:30 L. Life
11:00 Heart is
11:30 Search
12:00 News
12:30 World Turns
1:00 Splendored
1:30 G. Light
2:00 S. Storm
2:30 Edge Night
3:00 Movie
4:30 Hillbillies
5:00 J. G. Pyle
5:30 News
6:00 News

THURSDAY
6:30 F. Affair
7:00 J. Nabors
8:00 Movie

FRIDAY
6:30 Interns
7:30 A. Griffith
8:00 Movie

KMXN
LUBBOCK
SCAT 5

THURSDAY
5:30 Cadenas de
6:00 Lucecita
6:30 El Usurero
7:00 La Criada
7:30 Mi Amor
8:00 TV Musical
8:30 Melodias de
9:00 El Diario
9:30 Cosa Juzgada

FRIDAY
5:30 Cadenas de
6:00 Los Pianos
6:30 El Usurero
7:00 Musica y
7:30 Mi Amor
8:00 Revista M.
8:30 Mujeres
9:00 El Diario
9:30 L. Libre
10:30 Outdoorsman

KWAB
BIG SPRING
SCAT 4

MON-FRI
8:30 Movie
10:00 T. Girl
11:00 Bewitched
11:30 World Apart
12:00 A. Children
12:30 Make Deal
1:00 Newlywed
1:30 D. Game
2:00 G. Hos.
2:30 One Life
3:00 Dark S.
3:30 Rawhide

THURSDAY
6:30 Alias Smith
7:30 Bewitched
8:00 M. Room
8:30 D. August
9:30 Untamed W.

FRIDAY
6:30 B. Bunch
7:00 Nanny
7:30 Partridge
8:00 T. Girl
8:30 O. Couple
9:00 L. Amer. Sty

KTXS
ABILENE
SCAT 6 & 12

MON-FRI
6:30 Farm
7:00 News
8:00 Kangaroo
9:00 A. Nunn
9:30 Make Deal
10:00 F. Affair
10:30 T. Girl
11:00 Bewitched
11:30 Search for
12:00 News
12:30 N ews
12:30 World Turns
1:00 Love is
1:30 Guiding Light
2:00 Gen. Hos.
2:30 Edge Night
3:00 Dating
3:30 Newlywed
4:00 D. Shadows
4:30 B. Hill.
5:00 G. Pyle
5:30 News
6:00 News

THURSDAY
6:30 Alias Smith
7:30 Bewitched
8:00 D. Thomas
8:30 D. August
9:30 F. Affair
10:30 D. Cavett

FRIDAY
6:30 B. Bunch
7:00 Nanny
7:30 Partridge
8:00 T. Girl
8:30 O. Couple
9:00 L. Amer. Style
10:30 D. Cavett

WFAA
DALLAS
SCAT 8

MON-FRI
6:30 R. McCoys
7:00 News
7:00 News
8:30 Movie
10:30 T. Girl
11:00 Bewitched
11:30 A. Children
12:00 News
12:30 Make Deal
1:00 Newlywed
1:30 Dating
2:00 Gen. Hos.
2:30 One Life
3:00 Daark S.
3:30 Movie
5:00 News
5:30 News

THURSDAY
6:30 Alias Smith
7:30 Bewitched
8:00 Make Room
8:30 D. August
9:30 News
10:00 News
11:00 D. Cavett

FRIDAY
6:30 B. Bunch
7:00 Nanny
7:30 Partridge
8:00 T. Girl
8:30 O. Couple
9:00 L. Amer. St
10:00 News
11:00 Movie
1:00 Movie

KRBC
ABILENE
SCAT 9

MON-FRI
7:00 Today
9:00 D. Place
9:30 C. Tration
10:00 Sale Century
10:30 H. Squares
11:00 Jeopardy
11:30 WW or W
12:00 News
12:30 Memory
1:00 Days Lives
1:30 Doctors
2:00 A. World
2:30 Bright P.
3:00 A. World
3:30 G. Gourmet
4:00 Movie.
5:30 News
6:00 News

THURSDAY
6:30 Flip W.
7:30 Ironside
8:30 Adam 12
9:00 D. Martin

FRIDAY
6:30 H. Chaparral
7:30 Name Game
9:00 S. Report

KTVT
FT. WORTH
SCAT 10

MON-FRI
7:00 Slam Bang
8:30 Romper R.
9:00 J. LaLanne
9:00 Password
10:00 P. Place
10:30 A. Hitch.
11:00 Crafts
11:30 G. Gourmet
12:00 Bingo
12:30 News
1:00 Movie
2:50 L. Rivers
3:00 Popeye
3:30 Batman
4:00 F. Stones
4:30 Munsters
5:00 Beaver
5:30 Lucy
6:00 Have Gun

THURSDAY
6:30 D. Boone
7:30 P. Mason
8:30 P. Junction
9:00 Movie
10:00 News
10:15 Movie

FRIDAY
6:30 D. Boone
7:30 P. Junction
9:00 Movie
10:00 News
10:15 Movie

KCBD
LUBBOCK
SCAT 11

MON-FRI
8:30 Today
9:00 D. Place
9:30 C. tration
10:00 Sale Century
10:30 H. Squares
11:00 Jeopardy
11:30 WWW
12:00 News
12:30 Memory
1:00 Days Lives
1:30 Doctors
2:00 A. World
2:30 B. Promise
3:00 A. World
3:30 P. Place
4:00 Hazel
4:30 D. Boone
5:30 News
6:00 News

THURSDAY
6:30 F. Wilson
7:30 Ironside
8:30 Adam 12
9:00 D. Martin

FRIDAY
6:30 H. Chaparral
7:30 Name Game
9:00 S. Report

KDTV
DALLAS
SCAT 3

MON-FRI
9:00 Stocks
2:40 Stock round-up
3:00 S. Angel
3:30 B. Bunny
4:00 Bozo's

THURSDAY
6:30 S. Trek
7:30 D. Frost
9:00 Movie

FRIDAY
6:30 S. Trek
7:30 D. Frost
9:00 Movie

KSEL
LUBBOCK
SCAT 7

MON-FRI
9:30 Movie
10:00 Jack La.
10:30 T. Girl
11:00 Bewitched
11:30 World Apart
12:00 News
12:30 Make Deal
1:00 Newlywed
1:30 Dating
2:00 Gen. Hos.
2:30 One Life
3:00 Dark S.
3:30 All Chil.
4:00 Komedy
4:30 Dennis
5:00 News
5:30 Flintstones
6:00 News

THURSDAY
6:30 Alias Smith
7:30 Bewitched
8:00 Make Room
8:30 D. August
9:30 Y. Life

FRIDAY
6:30 B. Bunch
7:00 Nanny
7:30 Partridge
8:00 T. Girl
8:30 O. Couple
9:00 Love, A. Style

Public Notice

THE STATE OF TEXAS
COUNTY OF Scurry

On this 8th day of February, 1971, the Board of Trustees of Ira Independent School District convened in Regular session, open to the public, with the following members present, to-wit:

Harold Hester, President
J. B. Autry — J. J. Hall
Tommy Clements — Billy Calley

constituting a quorum, and among other proceedings had by said Board of Trustees was the following:

WHEREAS this School District has less than 500 scholastics and this election is ordered and shall be held in accordance with the provisions of Chapter 23, Texas Election Code, applicable to independent school districts having less than 500 scholastics.

WHEREAS on the first Saturday in April, 1971, being April 3, 1971, a trustee election will be held in said School District for the purpose of electing Two members to the Board of Trustees of said School District,

THEREFORE, BE IT ORDERED BY THE BOARD OF TRUSTEES OF Ira INDEPENDENT SCHOOL DISTRICT:

That an election be held in said School District on April 3, 1971, for the purpose of electing Two members to the Board of Trustees of said District.

That all requests by candidates to have their names placed upon the ballot for the above mentioned election shall be in writing and filed with the County Judge of the county in which this District is located not later than 30 days prior to date of said election.

That said election shall be held at the following place and the following named persons are hereby appointed officers for said election.

At Ira School Building, in Ira, Texas, in said School District with Grady Moore as Presiding Judge.

The polls at the above designated polling places shall on election day be open from 8 o'clock a.m. to 7 o'clock p.m.

Natalie Saltee is hereby appointed Clerk for absentee voting, and Myron Crawford are hereby appointed Deputy Clerks for absentee voting. The absentee voting for the above designated election shall be held at School Superintendents Office within the boundaries of the above named District and said place of absentee voting shall remain open for at least eight hours on each day for absentee voting which is not a Saturday, a Sunday, or an official State holiday, beginning on the 20th day and continuing through the 4th day preceding the date of said election. Said place of voting shall remain open between the hours of 8:00 A.M. and 4:00 P.M. on each day for said absentee voting. The above described place for absentee voting is also the absentee clerk's mailing address to which ballot applications and ballots voted by mail may be sent.

The manner of holding said election shall be governed as near as may be by the Election Code of this state, and the County Judge shall furnish, at the expense of this School District, all necessary ballots and other election supplies requisite to said election.

Immediately after said election has been held, the officers holding the same shall make returns of the results thereof to the County Clerk, to be delivered by the County Clerk to the Commissioners' Court at its first meeting thereafter and to be canvassed by said Court. The ballot boxes and other supplies for said election shall be returned to the County Clerk in accordance with the applicable provisions of the Election Code.

A copy of this order shall serve as notice of said election, and be posted in three different places in said School District, which posting shall be done not less than 20 days prior to the date for said election. The Secretary of this Board of Trustees shall also cause a notice by publication of this election to be published one time in a newspaper of general circulation in the county where this School District is located, which publication shall be not more than 30 days nor less than 10 days before said election.

It is further found and determined that in accordance with the order of the Board of Trustees the Secretary posted written notice of the date, place and subject of this meeting on the bulletin board, located in the administrative office, a place convenient to the public, and said notice having been so posted and remained posted continuously for at least 3 days preceding the date of this meeting.

It is further found and determined that this District is located in Scurry counties and that written notice of the date, place and subject matter of this meeting was furnished to the County Clerk of each county in which this District is located and that said notices were posted by the County Clerk of each of said counties on the bulletin board at the door of the county courthouse for said county, a place convenient to the public, at least 3 days preceding the date of this meeting. The returns of said posting shall be attached to the minutes of this meeting and shall be a part thereof for all intents and purposes.

The above order being read, it was moved and seconded that same do pass. Thereupon, the question being called for the following members of the Board voted AYE: J. B. Autry, J. J. Hall, Billy Calley, Tommy Clements, Harold Hecter, and the following voted NO: None.

(s) Harold Hester
President, Board of Trustees

ATTEST:
(s) J. B. Autry
Secretary, Board of Trustees

Use Daily News Classified Ads. — Phone 573-5486.

ANNOUNCEMENTS A

SPECIAL NOTICES A-2

IF YOU drink, that's your problem. If you want to stop, that's our problem. Alcoholics Anonymous. 573-9980 or 573-5337.

BUTANE

CALL SCURRY Butane Company 573-3721 for prompt gas delivery. Sales and domestic and commercial appliances.

AUTOMOBILES B

AUTOS FOR SALE B-1

FOR SALE: 69 Mustang. 573-5167.

MUST SELL, 1970 Volkswagen. 9,000 miles. $1695 or 1963 Corvair in good shape. $395. 573-9598.

1957 CHEVROLET. 6 cyl., runs good. Air conditioned. $225. 573-6583.

TRUCKS FOR SALE B-2

1962 Chevrolet pickup. Call 573-2973 after 4.

FOR SALE: '67 Chevy ½ T pickup. Above average. 573-3961 after 4:30 pm.

1969-2 ton Dodge Truck-14 ft. flat bed for sale. Call after 5 pm. 573-2031.

TRAILERS B-3

TRAVEL TRAILERS
Hi-Lo's-Golden Falcons, Roadmaster (Goosenecks) Travois Pickup Campers

1970 and 1971 Models

Fully Self contained
We service and repair
Spare parts — accessories
Snyder Hi-Lo Trailer Sales
17th St. and Avenue I
573-7528
Snyder, Texas 79549

HOLIDAY RAMBLER
Travel Trailers
VACATIONER - Traveler - Rambler Only a few 70's left - better hurry! We need good used trailer or camper trade-ins.
MODERN PONTIAC-OLDS
IH 20 at Lamar, Sweetwater, Texas 235-8401, Sweetwater - 672-4211, Abilene.

TRAIN THE VETERAN ON-THE-JOB WITH GI BILL OR MDTA

AUTO ACCES B-4

FOR SALE: Wide short William Craft pickup cover. Call 573-3912.

SCOOTERS-BIKES B-9

Minico trail bikes and mini-bikes. TECUMSEH 4HP engine. Tom's Marine. 310 E. Hwy.

1970, 350 Honda. $600. 573-5897. 3011 Ave. Y.

BUSINESS SERVICES D

ACCOUNTS-AUD. D-1

INCOME TAX SERVICE
Fast, Accurate, Reasonable
Night Appts.
17th Year in Business and in Business all Year
Schiebel's Service System
Brownfield Bldg., Room 102
Ph. 573-2177

ELEC. SERVICE D-4

For your TV troubles call
STRICKLAND'S TV SERVICE
573-6942
319 35th St.
Hoyle D. Strickland

PAINTING-PAPER D-11

PAINTING WANTED: Spray, brush or roller. Interior or exterior. All work guaranteed. Free estimates. Call 573-6219.

PROFESSIONAL D-14

PROFESSIONAL
CARPET
CLEANING
call
Hoyt Furniture
573-4123

PROFESSIONAL POODLE GROOMING. Peggy's Grooming Shop. 812 16th. 573-6796, if no answer call 573-9510.

MISCELLANEOUS D-26

Color Film Processing
One Day Service
High Quality Processing
8-12 Exposures $2.40
20 Expoures $3.99
Keaton Kolor
3540 N. 6th Abilene, Texas

DON SNIDER
Floor Covering
1109 25th St. PH 573-2192
Snyder, Texas 79549
Sales & Installation
carpet, vinyl, ceramic, formica

JUNIOR RI[illegible]
CARPET SERVICE
573-5732

5 Yard dump truck & front end loader on small tractor. Haul dirt, sand, and gravel for yards-driveways or whatever the need. Plow gardens. Free estimates, by the load or job. Don McAnelly. Pho. 573-3136.

U-RENT-EM
Post Hole Digger (hand), Extension ladder, T.V., Belt Vibrator, Paint Compressor & Gun, Tow bars, Electric Saw.
At ROBO CARWASH
Big Spring Highway

JACK'S FIX-IT SHOP
610 E. Hwy.
Carpets and rugs cleaned. Handyman and other services.
Jack Farren 573-3412

EMPLOYMENT E

HELP WANTED MALE E-1

WANTED: Experienced meat cutting boners and wrappers. No phone calls. Town and Country Meat Market.

SEMI DRIVERS NEEDED
Experience helpful but not necessary for local and over the road hauling. You can earn $10,000 to $15,000 per year after short training. For application and interview, call 14-742-2924, or write Safety Dept., United Systems, Inc., 4747 Gretna, Dallas, Texas, 75207.

INSTRUCTION F

HIGH SCHOOL
At Home
texts furnished. Diploma awarded. Low monthly payments. V. A. approved. For free brochure write American School, Dept. S, Abilene Office, Box 341, Abilene, Texas 79604. Phone 673-4841.

WOMAN'S COLUMN H

ANTIQUES-ART H-1

E. C. DUFF
VILLAGE PEDDLER
INSULATORS
ANTIQUES
COLLECTABLES
CLOCKS
SALES AND SERVICE
FURNITURE
CUSTOM BUILT
REFINISHING REPAIR
2301 Ave G

ANTIQUES-ART H-1

ANTIQUE CLOCKS
SALES, SERVICE, REPAIR
23rd St. at Bypass
Phone 573-5327

CHILD CARE H-3

WOULD LIKE to keep 1 or 2 small children in my home. 573-5558.

LAUNDRY SERVIC[illegible] H-5

IRONING WANTED: $2 mixed dozen. Will pick up & deliver if desired. 573-2930.

SEWING H-6

WOULD LIKE to do sewing in my home. 573-5956.

WOULD LIKE to do sewing. 113 Peach. Close to Coliseum.

FARMER'S COLUMN

LIVESTOCK J-3

CHAROLAIS BULLS
Buck Logan
573-5189

2 year old Charolaise Bull for sale. Phone 573-6099 after 5.

MERCHANDISE K

BUILDING MATERIAL K-1

PAY CASH & SAVE
Paneling $2.39
2 x 4 x 8 fir studs .49
4 x 8 x ¼ Wallboard $1.19
VEASEY CASH LUMBER
Lamesa Hwy. 573-6612

DOG, PETS, ETC. K-3

THREE BOSTON TERRIER puppies for sale. Pure breed, full blood. Call 573-2938.

HOUSEHOLD GOODS K-4

REPOSSESSED SINGER
1971 Models
Walnut & Early American
$49.95 or
$8.00 month
Call Anytime 573-7643

REPOSSESSED STEREOS
1971 Model
Balance $39.95 or
$8.00 per month
Call anytime
573-7643

VACUUM CLEANER SUPPLIES. All makes serviced. Snyder's Vacuum Cleaner headquarters. Allen Sewing Machine Center.

DON'T BE misled through phoney advertising, the only approved SINGER dealer for Snyder is Allen Sewing Machine Center.

FROM wall to wall, no soil at all, on carpets cleaned with Blue Lustre. Rent electric shampooer. Roe's Furniture & Appliance.

BE gentle, be kind, to that expensive carpet, clean it with Blue Lustre. Rent electric shampooer $1. Clark Lumber Co.

ELECTROLUX
Sales Service
Supplies
Don Adams 216 31st
573-3747

KIRBY
SALES & SERVICE
K. W. Wortham
3111 39th
573-7200

WESTERN MATTRESS
Buy Direct from the Factory
Mattress—Box Springs
New Exchange
They're Guaranteed
Call Snyder
573-7800 leave name for appointment

MUSICAL INST. K-5

RALPH J. WESSON
PIANO SERVICE
3726 Austin
Phone 573-7488
Snyder, Texas
Tuning and Repairs
Registered Member Piano Technicians Guild

MISCELLANEOUS K-11

Nutrilite Distributor
Do you have troubled skin? Try our cosmetics. Free samples. Wigs. Food Supplements, Vitamins, Household Products. Call Mrs. Hicks, 573-7150

PIPE & RODS FOR SALE
All sizes, Any Amount
This pipe is personal pipe & rods
R. D. White 573-7036
Box 213 Ira, Texas

FLEA MARKET
Across from Coliseum
March 6 & 7th

Garage Sale
One Day Only
8:30 - 5
Friday, March 5
2406 Ave L

MISCELLANEOUS K-11

FOR SALE: Gentle shetland pony. Ideal for ages 7-12. 573-7083.

WANTED TO BUY K-14

WANT TO BUY or lease a 3 bedroom, 2 bath house. Need possession by June 15th. Call: R. M. Wilson 573-5476.

WANT TO BUY a residential lot in the Southwest section of Snyder. Call R. M. Wilson 573-5476.

WANTED TO BUY: Pickup camper. 573-6107.

RENTALS L

FURNISHED APTS. L-3

FURNISHED TWO room with bath, fenced back yard. 573-9566.

FURNISHED
APARTMENTS & ROOMS
Special Weekly Rates
Bills Paid — Come Look
Tel-Ray—T. V. Available
SKYLINE MOTEL
Lamesa Highway 573-6692

A & C MOTEL
Over-night rooms by day or week
T. V. Furnished. Kitchenetts. Weekly rates. T. V. Furnished. Phone 573-9267.

TWO ROOM and three-room furnished apartments. Also two bedroom apartments with or without T.V. Jack & Jack Realty 573-3452 or 573-3566.

COLONIAL
APARTMENTS
1 & 2 bedrooms
Call 573-6860 or 573-7853
or apply to Mgr. at Apt. 2A
2604 25th St.
Mr. Terry Butler

FOR RENT: Redecorated 2 room furnished apts. $15.00 a week, bills paid. Couples or working man. DEL NORTE COURTS - Lubbock Hwy. 573-2460.

UNFURNISHED HOUSES L-6

FOR RENT: 2 bedroom unfurnished house. 573-3452 or 573-5845.

THREE BEDROOM house for rent. 573-7912.

TRAILER SPACE L-9

SPACE FOR Mobile homes, also space for overnight campers. East Hwy. Call 573-9419. Shop for lease.

REAL ESTATE M

HOUSES FOR SALE M-2

HOUSE FOR SALE by owner. Bassridge. 3 bedrooms, 2 bath, central heat, and air. Carpeted. Large back yard with fruit trees. Can be refinanced if desired. 573-2558.

FOR SALE BY OWNER: Nice two bedroom & garage with dining area, carpet & fenced. Low Equity and assume established loan with low monthly payments. 205 33rd Street or Ph. 573-9986.

1. EAST — Older 3 bdrm, with small rent house, Lot 150' x 150' $4200.

2. 20 Acres East all fenced and has good water well $12500.00.

3. 107 Elm — Nice two bedroom, low downpmt. only $5000

4. 34th Have 3 two bedroom homes priced at $4950 with low down payment.

5. 1907 Scott - 3 bdrm, carpeted, nice size kitchen $5750 small down pmt.

List your property all locations needed.
We sell FHA and VA properties.

MERLE NEWTON
Realty
3311 Ave. S
Merle Newton Night 573-6928
3311 Ave. S Phone 573-6928

LIST WITH US FOR QUICK RESULTS

EXTRA NICE 3 bedroom with carport . . . All NEW CARPET . . . Corner lot . . . Bar . . . NO DOWN PAYMENT . . . North of town.

PRICE REDUCED TO SELL . . . Large 2 bedr. house on two acres . . . Just Refinished . . . Easy financing available.

NEW WEST LISTING . . . Three bedroom on 42nd Fenced yard . . . Equity buy or New loan.

EAST . . . LARGE, WELL KEPT 2 bedroom . . . Storage Room . . . COMPLETELY CARPETED . . . A real steal for cash or can be bought on a new loan . . . 207 33rd.

A WISE INVESTMENT . . . Waymar Apartment Building . . . Four 2 bedroom Apts. in excellent condition . . . Coleman - Street.

WEST . . . TWO BEDROOM & DEN with plenty of storage. Can do repairs for down payment . . . 1808 37th Street.

JACK & JACK REALTY
311 East Hwy. Ph. 573-3452
Night 573-3566
Dolores Jones—573-5368

HOUSES FOR SALE M-2

BUYING OR SELLING YOUR HOME?
COMPLETE REAL ESTATE SERVICE

"YOUR REAL ESTATE PROBLEMS OUR BUSINESS"

New FHA and G.I LOANS
We specialize in these loans and can get your commitments. Also conventional loans!
Appraising Sales
Counseling

"BRAND NEW & BEAUTIFUL." It's on wide El Paso! Unmatched architecture, remarkable design. Spacious Cathedral. Ceiling den, wood burning fire place. It's 3 BR, 2½ baths, refrigerated air cond. All brick, double garage, utility room. Beautiful kitchen, self cleaning oven, and all the "built-ins." One of the prettiest homes we have built - priced right. Let us show you !!!

"New Listing," ideal location, old West Snyder, corner lot. Clean, well kept 3 BR. It's roomy, comfortable, liveable, carpet throughout. Also has garage apt at rear . . . car ports.

FHA and VA House Shown

We NEED and WANT your listing!!!

Choice Lots — Let us build your Plans or Ours

BROWNING REALTY
1906 26th Street
Phone 573-6306 Night 573-3158

FHA AND VA HOUSES SHOWN ALL WEEK AND SUNDAY TOO!

2. 162 Acres, Grass and Feed. No Cotton and No Min. $20,000. Will G.I. for 2 Parties.

3. 25 acres, close to town. Good well, plenty of water. $13,000.

4. Nice 2 BDRM, Home, Well Located. Easy terms.

ROSWELL RIGSBY
REAL ESTATE
200 E. Highway 573-7682

100 A. 20 Mi. East of Snyder. 80 A. cult. Good water well. Good old house.

KEY
REAL ESTATE
BOX 587
SNYDER, TEXAS 79549
Telephone 573-2553
573-5271

THREE BEDROOM HOME partly brick, 3502 Irving. Near schools. Selling because of illness. 573-3975.

1. SW SNYDER . . . GOOD AREA . . . WELL IMPROVED DUPLEX INCOME FROM ONE APT. SHOULD MAKE THE PYMT. EACH MONTH.

2. SW SNYDER . . . INCOME RENTAL PROPERTY . . . ALL 6 RENTALS ARE RENTED . . . $300 MO. INCOME.

3. EAST SNYDER . . . NICE HOME & FURNITURE . . . COMPLETELY REDONE.

4. North Snyder — Small house — Storm Cellar — Metal Storage House — Total Price $3000.

5. SW Snyder — 4 bedroom Home - 2 Bath - Den — Double Carport — Corner Lot.

6. Building Sites in Good Locations.

7. Several Nice Farms — Come in and let us show you some of our Listings.

BRIGHT & BOX
REALTY
Northwest Corner of Square
Office Phone 573-6137
Wilson Bright Home 573-9583
Joe Box 573-5908

HOUSES FOR SALE M-2

FARM CHINA GROVE AREA . . . ideal for veterans to buy thru Veterans Land Board . . . $175.00 acre.
NORTHEAST . . . 1907 Scott St. . . . 3 bedroom, carpet, large kitchen . . . low down payment . . . $5750.00 . . . can be financed.
NORTHEAST . . . 110 Milburn and 112 Milburn . . . low downpayment . . . $4950.00 . . . can be financed.
OLD WEST SNYDER . . . large 3 bedroom with garage apt. in rear . . . house is in good shape . . . corner lot . . . fine location.
COMMERCIAL PROPERTY LAMESA HIGHWAY . . . 125 feet highway frontage within city limits . . . paved around building . . . excellent for drive in grocery or [illegible]all service type business.
SMALL TRACTS SOUTH OF TOWN . . . 20 acre tracts for sale in area reasonably close to new college.
NORTH . . . 107 Elm . . . low down payment . . . has been refinished . . . $5,000.00 . . . can be financed.
CENTRAL SNYDER . . . large 3 ncing . . . 2809 Ave. L.
NOW IS A GOOD TIME TO SELL YOUR PROPERTY . . . WE WOULD APPRECIATE YOUR LISTINGS.

STEVENSON
REAL ESTATE
South Side of Square
Business Phone 573-5612
Night & Weekends — 573-5612

BUYING? OR SELLING?

For sale: Nice located commercial building & lot on West 25th.

Good 2 BR house for sale — 111 Browning. $800 down, balance at 7 percent.

640 acres, 480 in cult. 138 ac. cotton, 160 ac. feed, $135 per acre.

80 acres, good house, close to Ira — good buy.

320 acres at China Grove, good allotments, all in cult. $225 per ac.

20 acres east of town, good well — $13,000.

320 acres North, 50 acres in cult. 1 good house and 1 smaller house.

Good, older house, west 25th St. — $4,800.

80 acres, no house west of town 9 miles, 35 acres in cult.

Have 1 2 BR house for rent.

FORREST W. BEAVERS
Real Estate, Insurance, Loans
2425 Avenue S
Phone 573-9472
Virginia Elme 573-3713
Forrest Beavers 573-6467

WE NEED YOUR LISTINGS

4508 Galveston - New - Lovely three bedroom - den with fireplace - 2½ baths - double car garage - built-in appliances. Carpet and fence.

EQUITY BUY — 3 bedroom — neat — Stanfield school district-reasonable monthly payments.

Building for lease 4002 Ave. S

DALTON STREET - two bedroom — Low down payment — fence — garage.

1807 SCOTT — 3 bedroom — carpet — Total Price $5,750.00

18 Acres for sale west of town.

CHOICE LOTS — LET US BUILD FOR YOU — YOUR PLANS OR OURS

3509 40th — 3 bedroom, den, brick. NEAT AS A PIN. Low interest rate. Equity buy. Payments below $90.

TEAL REAL ESTATE
4006 Ave. S - Ph. 573-2133
Anita Arnold
Home Ph. 573-7175

R. W. WEBB
INCOME TAX SERVICE
& REALTY
573-3777
2419 Ave. S

PENNY PINCHIN' PRICES!

PIGGLY WIGGLY

BONUS

100 EXTRA S & H Green Stamps With $5.00 Purchase or More

OR 200 EXTRA S & H Green Stamps With $10.00 Purchase or More

OR 300 EXTRA S & H Green Stamps With $15.00 Purchase or More

Excluding Cigarettes

Expires March 6, 1971

Redeemable only in Piggly Wiggly stores operated by Shop Rite Foods, Inc.

DOG FOOD HI-VI 50 15-Ounce Can **7¢**

Wagner, Assorted Flavors **FRUIT DRINKS** 4 Quart Bottles **$1**

Large Eggs Farmer Jones, Grade AA Dozen **43¢**

PENNY PINCHIN' PRICE S&H GREEN STAMPS TOO!

Round Steak

USDA CHOICE

Full Cut, USDA Choice Beef Pound **97¢**

Mix or Match

Mountain Pass **Tomatoes** No. 303 Cans
American Beauty, SPAGHETTI **Dinner** 8-Ounce Packages
Golden, Whole Kernel **Niblets Corn** 12-Ounce Can
Kobey Shoestrings **Potatoes** No. 2½ Cans
3 FOR 69¢

Mix or Match

Franco American **Spaghetti** No. 1 Cans
JUICE, Texsun **Grapefruit** No. 2 Cans
Del Monte, WHOLE **Potatoes** No. 303 Cans
Carol Ann, Whole or Cream **Golden Corn** No. 303 Cans
5 FOR $1

Rib Steak	Individual Size, USDA Choice Beef	Pound	87c
Short Ribs	Excellent for Boiling or Braising	Pound	29c
Ground Chuck	Dated to Assure Freshness	Pound	79c
Chuck Roast	BONELESS. USDA Choice Beef, Waste Free	Pound	88c
Canned Ham	Hormel's, Lean, Boneless, Fully Cooked	5-Pound Can	$5.98
Sliced Bologna	Farmer Jones, All Meat	Pound Package	79c
Pork Steak	Lean, Boston Butt Cuts, Semi-Boneless	Pound	59¢
Pork Cutlets	Excellent for Chicken Frying	Pound	98c

USDA Choice Beef **SIRLOIN STEAK** Valu-Trimmed Pound **97¢**

USDA Grade A **WHOLE FRYERS** Pound **29¢** CUT UP Pound 37c

USDA Choice Beef **CHUCK ROAST** Blade Cut Pound **58¢**

Penny Pinchin' Frozen Foods!

Morton's, Frozen **CREAM PIES** All Flavors 14-Ounce Pie **25¢**

Pink or Regular, Frozen **LIBBY'S Lemonade** 6-Ounce Can **10¢**

Slim-Jim, Frozen **FRENCH FRIES** 20-Ounce Bags **4 $1**

PENNY PINCHIN' PRICE	**Grape Jelly**	RED PLUM JAM or JELLY, Bama 18-Ounce Jar	39¢
PENNY PINCHIN' PRICE	**Tomato Soup**	Campbell's No. 1 Can	10¢
PENNY PINCHIN' PRICE	**Baby Food**	Heinz, Strained Fruits and Vegetables 4½-Ounce Jar	10¢
PENNY PINCHIN' PRICE	**Canned Drinks**	Rite Good, All Flavors 10 12-Ounce Cans	88¢

BAKERITE Shortening For Baking or Frying 3 Pound Can **49¢**

COLD POWER Detergent, 10c Off PENNY PINCHIN' PRICE Giant Box **69¢**

Toilet Tissue Chiffon, Assorted Colors PENNY PINCHIN' PRICE Twin Pack **23¢**

Patio Dinners	Beef Enchilada or Combination	Regular Package	49c
Lunch Meat	Biltmore Luncheon Loaf	12-Ounce Can	39c
Pop Corn	3 Minute, Yellow	2-Pound Bag	38c
Tea Bags	Lipton Flo Thru	24-Count Box	93¢
Lipton Dinners	Stroganoff, Beef or Chicken	Package	80c

Non-Food Specials!

BUFFERIN TABLETS, Suggested Price $1.05 60-Count Bottle **79¢**

Deodorant	ROLL-ON, Ban, 8c Off Label, Mfg. Sugg. Price 79c	Large Size	57c
Nasal Spray	[illegible] Price 89c		77c
Hair Spray	Mennen, New Protein 21, Mfg. Suggested Price $2.25	13-Ounce	$1.49

Bananas Golden Ripe Pound **10¢**

Seedless Raisins	Del Monte	15-Ounce Package	45c
Breakfast Prunes	Del Monte	2-Pound Bag	85c
Orange Juice	Kraft	½-Gallon Jug	79c
Ammonium Nitrate		Phillips 80 Lb. Bag	$3.29

APPLES DELICIOUS, Extra Fancy, Red, Washington State Pound **19¢**

CARROTS Crisp & Fresh Cello Bag **10¢**

Dressing	WISHBONE, Onion, Italian, Deluxe French, 1000 Island	8-Ounce Bottle	43c
Glo Coat	Johnson's Floor Polish	46-Ounce Can	$1.59

THESE PRICES GOOD MARCH 4, 5, 6 IN SNYDER, TEXAS

PIGGLY WIGGLY 1st in Savings!

Pentagon Closes Two Texas Bases

WASHINGTON (AP) — Ft. Wolters at Mineral Wells and Perrin Air Force Base at Denison-Sherman are going down the government retrenchment hatch.

Ft. Wolters, the U.S. Army primary helicopter center, will be reduced to a skeletal force of 125 civilian employes by June 1972. Bustling Perrin AFB, a part of the U.S. defense scheme for nearly 30 years, will be erased.

Sen. John Tower, R-Tex., in making the announcements Wednesday, said in a statement that he has accepted the closing of Perrin AFB, but that he will continue to fight for Ft. Wolters.

An aide to the senator said it was believed that Ft. Wolters and Perrin AFB will be the only bases closed in Texas as the Pentagon curtails defense operations.

Goodfellow AFB at San Angelo earlier had been rumored a potential loss, but the Tower spokesman said it now looks as if the West Texas base will keep its functions and personnel.

Only a caretaker staff will remain at Ft. Wolters after June 1972.

The 2,299 military personnel and facilities will be moved to Ft. Rucker, Ala., and all but 125 of some 900 civilians will be phased out, 596 by dismissal and 185 by attrition.

Wolters originally was activated in March 1941 as Camp Wolters, an infantry Replacement Training Center. It was the nation's largest such center during World War II. It was inactivated in August 1946 but reactivated in February 1951 as Wolters Air Force Base. The base was transferred to the Army as Camp Wolters in July 1956 and redesignated Ft. Wolters in June 1963. The installation was named after Brig. Gen. Jacob F. Wolters of the Texas National Guard.

The average number of resident helicopter students at Ft. Wolters has been around 3,000. It has been graduating about 575 helicopter pilots per month with 10 more for the U.S. Marine Corps.

There are 1,450 military and about 600 civilian personnel at Perrin AFB, one of the pet projects of the late Speaker of the House Sam Rayburn in whose district it was located.

Perrin trained pilots in the F102, which is being phased out nationally as obsolete.

Its 1,879 acres produced for the Grayson County economy a payroll of about $19 million annually.

Pearl Harbor speeded Perrin's development and the first cadets moved in about a week after the Japanese attack. By 1946, it had trained 2,500 cadets in single-engine planes.

Perrin was deactivated in November 1946 but was reopened, largely through Rayburn's efforts, on April 1, 1948. It became a "permanent" military installation in 1951 when county commissioners gave up all rights to the land.

The Air Defense Command took over Perrin in 1962 and since 1964 it has been the ABC Life Support School. The latter has trained more than 10,000 airmen, including 49 astronauts.

Tower, a member of the Armed Services Committee, opposed substantial cutbacks to military facilities in Texas but has warned every state that the Pentagon budget was reduced by about $6 billion this year.

Both the Mineral Wells area and the Sherman-Denison area have depended greatly on the two bases, getting a large part of their income from the service personnel and civilian employes.

Now, they must look elsewhere for business.

"It will be a shock to the community," a Mineral Wells resident said Wednesday night after the announcement was made. "But it doesn't mean that the town will fold up.

"After all, there was a Mineral Wells and Denison and Sherman, too, before the bases were established.

"But it sure is a shock."

TEXAS SENATOR IN VIETNAM — Sen. Lloyd Bentsen, right, D-Tex., talks with Maj. Gen. Milloy as they walk up a dirt road at the Khe Sanh base in South Vietnam. The base had been shelled for 1½ hours before the arrival of Bentsen. In background can be seen a helicopter taking off and the hills surrounding the big base. (AP Wirephoto via radio from Saigon)

Lloyd Bentsen In Cambodia

PHNOM PENH, Cambodia (AP) — Sen. Lloyd M. Bentsen, D-Tex., said today he was impressed with the "very strong resolve of the leadership of the country and spirit of the Cambodian people in trying to resist outside aggression."

Bentsen came to Cambodia after a four-day visit to South Vietnam. After 7½ hours in Phnom Penh talking to American and Cambodian officials he left for Bangkok aboard a U.S. Army plane.

Military, political and economic briefings were given the senator at the American Embassy before he met with Acting Prime Minister Sirik Matak in Matak's office.

The junior senator from Texas, a member of the Senate Armed Services Committee and Joint Economic Committee, said he came to Cambodia to "discuss the resolve of the Khmer people and find out how the fighting was progressing."

He said before leaving for Bangkok that he supports American military aid to Cambodia because "you can't defend a country with nerve and courage alone. They need equipment and training."

Before leaving Saigon, Bentsen said once again that he thought the Laos offensive is a "major showdown" between North and South Vietnamese forces.

If the South Vietnamese army can maintain its interruption of supplies flowing to North Vietnam another 45 days, it will have bought time for U.S. troop withdrawal, he said.

"I think this (Laos) engagement has much more significance than the Cambodian engagement," Bentsen said. "It looks as though it may result in more than just an interruption of the flow of supplies.

"It is a major showdown between some of the best North Vietnamese troops and some of the best South Vietnamese troops.

"It is obvious that North Vietnam has placed a high priority on the maintenance of transporting supplies for the next 60 days of the dry season. If the ARVN (Army of the Republic of Vietnam) can maintain this interruption for the next 45 days, they will have bought substantial time to protect the withdrawal of U.S. Troops.

"The big difference between this and Cambodia is that the North Vietnamese have apparently chosen to stand and fight.

FROM MIGHTY TO MINI HONDA HAS THEM ALL
Helmets, Also
See Them At
THOMAS HONDA
2103 25th St.

Judge Censures SEC Over Case

DALLAS (AP) — U.S. Dist. Judge Sarah T. Hughes was sharply critical Wednesday of the way in which the U.S. Securities and Exchange Commission prepared its case against 28 defendants in the great Texas stock deal suit.

The SEC, she said, "in its rush to establish joint liability" failed to lay proper groundwork for its case.

She continued in a court document setting out her findings of fact and conclusions of law:

"It is hoped that in the final hearing on a permanent injunction the SEC will first offer testimony with reference to individual violations before offering testimony relative to a scheme or conspiracy."

The civil suit named a total of 28 defendants, 13 of them corporations and 15 individuals. The depositions filed with the court named top state officials, including Gov. Preston Smith, as making quick profits from deals promoted by some of the defendants, but it did not name the officials as defendants.

All but seven of the 28 entered consent decrees to a preliminary injunction, under which they agree not to deal in certain stock while claiming no wrongdoing in the past. Three accepted permanent injunctions. All but these three must appear when the case comes up for trial on the SEC plea for a permanent injunction Aug. 30.

Meanwhile, Judge Hughes has issued restraining orders on six of the seven remaining defendants, excepting only former Texas Atty. Gen. Waggoner Carr because she said the SEC introduced insufficient evidence to hold him liable for violations by the companies with which he was linked.

"The SEC has the burden," she said, "to establish that Carr had some general awareness that any acts he committed were necessary to the furtherance of an improper plan he may be deemed an aider and abettor to any scheme.

"Even though Carr was intimately involved in a financial empire linked to defendant (Frank W.) Sharp (the Houston banker-developer,) the SEC has introduced insufficient evidence to establish that he personally sold or pledged unregistered stock or that he personally violated the fraud sections."

Voting Proposal To Panel

By JOHN CHADWICK
Associated Press Writer

WASHINGTON (AP) — A proposed constitutional amendment to lower the voting age to 18 in all elections went before the Senate Judiciary Committee today with sponsors hoping for quick approval.

They say 86 senators favor the measure.

Democratic Leader Mike Mansfield said if the amendment is approved by the committee it might be the first legislation before the Senate once the battle over the filibuster rule is ended.

The House Judiciary Committee approved the proposed amendment 32 to 2 Tuesday. Chairman Emanuel Celler, D-N.Y., said it could be ratified by the states in time to apply to the 1972 elections if Congress acts quickly.

A constitutional amendment requires approval by a two-thirds majority in the House and the Senate and ratification by the legislatures of three-fourths of the states

Congress last year lowered the voting age to 18 in all elections, but the Supreme Court upheld the constitutionality of the measure only for federal elections.

The court ruled Congress had no power to fix the voting age for state and local elections,

Three states, Alaska, Georgia and Kentucky, now permit 18-year-olds to vote.

Unless the proposed constitutional amendment is approved, separate dual-age systems of registration and voting will have to be established in all other states for next year's elections.

State officials, in a survey conducted by a Senate subcommittee on constitutional amendments, said this could cause major confusion and cost an estimated $10 million to $20 million.

The Judiciary subcommittee approved the 18-year-old vote amendment Tuesday, 5 to 0, with three members absent.

Police Kill Dallas Man In Defense

DALLAS (AP) — Two policemen said they shot and killed Johnny C. Alderson, 20, after he threatened the lives of his wife, his mother and the officers themselves Wednesday night. night.

The shooting occurred in an East Dallas apartment to which neighbors summoned patrolmen Dee F. Durham, 27, and Samuel F. Story, also 27, reporting Alderson beat and kicked his wife Peggy, 15, and kicked in the door of another apartment.

Police gave these details:

Alderson returned from work and, according to his wife and his mother, Margie Alderson, threatened both women with a gun, vowing to kill them if officers were called.

The Elder Mrs. Alderson told the arriving patrolmen that her son was holding a gun at the head of his wife and hiding in a closet. The policemen stepped outside after trying unsuccessfully to talk to Alderson.

Alderson emerged from the closet carrying a cap-and-ball type pistol and Durham fired after spotting him through a thin curtain.

Northeast Has Snow

By THE ASSOCIATED PRESS

Snow, sleet and rain lashed a large part of the Northeast today and freezing cold drove deep into the South.

Three to 6 inches of snow fell into upstate New York and New England. Forecasts of 4 to 8 inches more were out for Pennsylvania, New York and the northern New England States.

Strong, gusty winds brought considerable blowing and drifting. Gale warnings flew along the entire coast from Maine to Georgia.

The snow was mixed with sleet and freezing rain south into the Carolinas and the Virginias. Travel warnings were out in a 10-state area from Massachusetts to Tennessee and South Carolina.

Rain soaked coastal areas ahead of the ice and snow.

The runoff from heavy downpours Wednesday in the Southeast filled rivers and streams to their banks and caused flooding in sections of Alabama and Georgia.

Some Alabama rivers crested as much as 12 feet above flood stage. Merchants in West Point, Ga., began sandbagging their stores Wednesday in expectation of flooding from the Chattahoochee River. Nearly 100 residents were evacuated from low-lying areas south of Augusta, Ga.

Arctic cold centered over the Midwest swept into the Southeast in the wake of the storm and plunged temperatures into the middle 20s as far south as central Georgia. Freeze warnings were in effect in northern Florida.

Clear and crisp weather prevailed in almost the entire western two-thirds of the nation. Snow flurries dusted scattered areas of the Northwest and northern Rockies.

Temperatures before dawn ranged from -5 at Marquette, Mich., to 67 at Key West, Fla.

Census Shows Blacks Migrating From South

By JIM LUTHER
Associated Press Writer

WASHINGTON (AP) — The South showed a migratory population gain in the 1960s for the first time in a century, the Census Bureau says, but the exodus of blacks was not slowed significantly.

Although picking up a net gain of 500,000 persons through migration, the 16 Southern states lost blacks at the rate of 140,000 a year, a bureau report showed Wednesday. This contrasted with earlier Census estimates that heavy migration of blacks from the South during the 1940s and 1950s had been cut to about 88,000 a year.

Secretary of Commerce Maurice H. Stans, in releasing the report, said continued high migration of blacks indicated Negroes were searching for better jobs or higher welfare benefits than offered in the South.

The half-million gain through migration was first since Civil War times for the South, the nation's most heavily populated region.

Most of those moving into the South in the '60s were whites, and most went to Florida, Maryland, Virginia, Texas and Georgia. Most of the blacks leaving the region during the decade were from the Carolinas, Georgia, Alabama, Mississippi, Tennessee, Arkansas and Louisiana.

Blacks still make up 19 per cent of Southern population, about the same as in 1960.

The nation's Negro population rose 20 per cent between the 1960 and 1970 Census, to 22,672,570, and the white population rose 12 per cent, to 177,612,309.

California and Florida led the other 48 states in net gains through migration during the 1960s, as well as in the number of new white residents.

New York lost 500,000 whites to other states but gained 400,000 blacks through migration. Ohio lost 190,000 whites and picked up 45,000 blacks; Illinois lost 200,000 whites and gained 125,000 blacks.

California and New York continued to be favorite destinations of blacks moving from other states.

In another finding, the quality of American housing improved during the decade, Stans said. The number of homes without basic plumbing facilities dropped from 17 per cent in 1960 to 7 per cent last year. The figure was 35 per cent 20 years ago.

Well Spews Gas Unchecked

SABINE PASS, Tex. (AP) — A wildcat test well 125 miles off the Louisiana coast spewed gas unchecked today.

The well blew out during drilling operations Tuesday.

Sun Oil Co. is operator of the test, in West Cameron Federal Block 639 and 25 miles from the nearest production. There was no fire and no injuries.

A Sun spokesman said wind gusts of 45 per hour and 25-foot swells Wednesday hampered a survey of the situation.

There had been no decision whether a relief well would be drilled nearby so mud could be pumped around the base of the wild well to cut off the escaping gas, he said.

The Sun spokesman reported all personnel had been evacuated safely.

When Queen Shubad of Ur died more than 5,000 years ago, four harpists were among the 40 servants entombed with her.

ANNIVERSARY SPECIAL
WASH—GREASE—SEAT SHAMPOO
$8.50
PARMER 66 SERVICE
2000 25th 573-6722

"All-Weather 78" Tire 4-PLY NYLON CORD
• Tufsyn rubber compound for tread wear
• Angle Grip tread
• Low profile for stability and handling
• Our best selling nylon cord tire
NO TRADE NEEDED

Blackwall Tubeless Size	Replaces Size	Blackwall 1st Tire Reg. Price	Blackwall 2nd Tire ½ Price	Plus Fed. Ex. Tax Per Tire No Trade Needed
6.00-13	—	$23.35	$11.67	$1.60
7.00-13	—	$26.20	$13.10	$1.95
E78-14	7.35-14	$27.40	$13.70	$2.21
F78-14	7.75-14	$29.00	$14.50	$2.38
G78-14	8.25-14	$31.75	$15.87	$2.55
H78-14	8.55-14	$34.85	$17.42	$2.74
F78-15	7.75-15	$29.00	$14.50	$2.42
G78-15	8.25-15	$31.75	$15.87	$2.64
H78-15	8.55-15	$34.85	$17.42	$2.80
J78-15	8.85-15	$39.40	$19.70	$2.96

Hurry—Sale ends Sat. Night • Free Mounting

2nd TIRE 1/2 PRICE
save $11 to $19 on second tire
when you buy first blackwall tire at our regular price

GOODYEAR

USE OUR RAIN CHECK PROGRAM. Because of an expected heavy demand for Goodyear tires, we may run out of some sizes during this offer, but we will be happy to order your size tire at the advertised price and issue you a rain check for future delivery of the merchandise.

3 WAYS TO CHARGE
Goodyear Credit Plan · master charge · Bank Americard
*Starred Locations Do Not Honor Bank Credit Cards.

BRAKE and Alignment $12.95* ANY U.S. CAR
Not available at locations with this symbol.
Trained experts will adjust brakes on all four wheels, add brake fluid if needed and test. Clean, inspect and repack front wheel bearings. Align front end, correct camber, caster and toe-in. Rotate all four wheels.

*Any U.S. auto plus parts. Add $2 for torsion bars.

PRICE BREAK SPECIAL
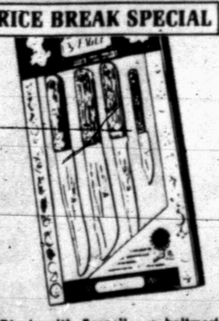
"Blacksmith Forge" — a hallmark like Sterling to silver!
"Old-Fashioned 4" Steel Knife Set
Rugged-look, Rugged-built!
$2.19
Remember grandma's? Strong carbon steel, thick, triple-riveted, hang-up handle hole, super-sharp!

PRICE BREAK SPECIAL
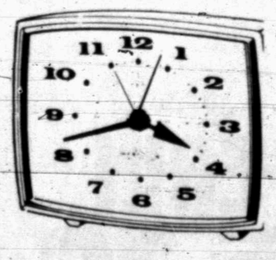
Westclox Dialite Alarm Clock
Wanted Features At A Low Price!
$2.94
Softly lighted dial for full night viewing. Push down to silence. Comes in Antique white color only!

GOODYEAR SERVICE STORE
1701 25th Street · T. W. GAGE, Store Manager · Open 7:30 A.M. to 5:30 P.M. · 573-9341

ANNIVERSARY DRAWING
FREE
5000 S&H GREEN STAMPS
TO BE GIVEN AWAY APRIL FIRST — COME BY & REGISTER — NOTHING TO BUY — DO NOT HAVE TO BE PRESENT TO WIN.
PARMER 66 SERVICE
2000 25th 573-6722

JUST RECEIVED FROM DALLAS
YOUR CHOICE
2—1970 Galaxie 500 4 Dr. H.T. Loaded
1—1970 Galaxie 500 2 Dr. H.T. Loaded
$3200
1969 Chevrolet Impala 38,000 Miles, Loaded $2595
WILSON MOTORS
"Goingest Place In Town"
East Highway 573-6351