MICROPLEX
P.O. BOX 45436
DALLAS, TX
75245

Bomb kills 2, hurts 11

FRANKFURT, West Germany (AP) — A bomb hidden in a parked car exploded outside the headquarters of the U.S. Rhein-Main Air Base this morning, killing two people and injuring 11, authorities said. They said the leftist Red Army Faction was suspected in the attack.

Base spokesman Sgt. Dave McMahon told The Associated Press one of the dead was a U.S. serviceman and the other was a civilian woman. He said the woman's nationality had not been established.

U.S. Air Force Capt. Lorrie Bourland told reporters that names of the dead and injured were being withheld pending notification of next of kin.

Three of the injured were hospitalized in U.S. military medical facilities. Their condition was not made public. The others were treated at the Rhein-Main medical clinic and released.

:use rebels of kidnapping Americans

JA, Nicaragua (AP) :ican peace group and the leftist government accused U.S.-backed rebels of kidnapping 29 peace activists and 18 reporters on the Costa Rican border. Guerrillas charged the abduction was a "show" put on by the government.

The Sandinista government said in a statement Wednesday that rebels intercepted a boat carrying members of the Witness for Peace organization on the San Juan River, 11 miles west of the abandoned rebel camp at La Penca. It said the group was taken into Costa Rica.

Witness for Peace opposes the Reagan administration's support for anti-Sandinista rebels. Yvonne Dilling, head of the organization's Washington office said Wednesday the group's goal "is to change U.S. policy toward Nicaragua to one that fosters peace and friendship between the two nations."

Costa Rican officials said they could not verify that the group was in their country.

Nicaragua said the group of captives included 29 American peace activists and 18 Nicaraguan and foreign journalists. The peace group said radio contacts with the rebels and the captured activists indicated no one was hurt in the incident.

President Daniel Ortega visited the organization's Managua office late Wednesday and called the incident "a typical terrorist action executed by mercenaries financed by the North American administration."

"Therefore, it is in the hands of the United States that these terrorists release the kidnapped people," he said.

Peace group spokeswoman Sharon Hostetler in Managua said the United States was responsible for the safety of the alleged prisoners. "We will hold responsible President Reagan and those members of Congress who voted in favor of funds for the Contras for any injuries the Contras inflict against our group," she said.

Guerrillas of the Revolutionary Democratic Alliance, or ARDE, denied they had any contact with the Americans who went to a former rebel camp to pray for peace on Tuesday.

"The forces of ARDE have not shot at nor have they detained any person," spokesman Jose Davila told The Associated Press in San Jose, Costa Rica. He said the incident was "a show mounted by Managua."

The Snyder Daily News

Vol. 38 No. 83 | Snyder, Texas (79549) | 12 Pages 25 Cents

Thursday
Aug. 8, 1985

Agency, 'special' allocations ok'd by U-Way board

Approval for a record-setting $100,000 goal was given Wednesday by directors for the Scurry County United Way campaign.

With the approving motion, directors agreed to follow the pledge amounts recommended by its budget committee for each of 10 entities requesting funds.

The board's motion was to grant these requests to the eight United Way agencies traditionally served by the drive and to make two "special contributions" this year to both Noah Project of Snyder and SCOOP.

The pledge to Noah Project, a temporary haven for women and children victimized by violence in the home, is $12,320; and to SCOOP, a long term care facility for abused or neglected teenage girls, $3,850.

Both pledges equal 77 percent of the actual request from both submitted to the United Way budget committee.

Wednesday's action by the full board stopped short of naming both Noah Project and SCOOP as new United Way agencies, however.

United Way President Donny Brown commented, "The feeling is we think both Noah Project and SCOOP are serving a need in the community and we want to help both continue to operate during 1985-86.

"And since part of the United Way requirement for agency status is a chance to look at each's operating budget, the board felt it was prudent to see at least one full year of operation first hand before a final decision on agency status was given."

He noted the decision was also shaded by United Way's commitment to its existing eight agencies, "Folks who have depending on our dollars in their annual budgets for many years."

"The thinking is this year we'll help Noah and SCOOP with every dollar we can raise and next year welcome them to submit a request again."

Funds to meet the needs of the eight United Way agencies plus drive operating expenses, some 5 percent of the total goal, will entail approximately $84,000 for the fall campaign. The "special contributions" to Noah and SCOOP will add just over $16,000 to this.

Last year's United Way drive raised in excess of $91,000 — an effort that exceeded its goal by 120 percent.

The fund requests formally ap-

See DRIVE, page 11

THE "OLD" RETURNS — After a summer of doing without, local Coca-Cola addicts can now enjoy the "old" Coke under the new Classic Coke label. Shown with one of the first deliveries are Everybody's Thriftway staffer Peyton Claxton (left) and Coke delivery man Doug Alexander of Sweetwater. According to Alexander, the 12 ounce can is the only Classic container currently available here. Two liter and other bottles will follow as new labels are received, he said. (SDN Staff Photo)

Ask Us

Q. — Is there a building and health code in Snyder?

A. — Yes, but not administered by the same agencies. The city is in charge of building codes while the Scurry County Health Unit supervises matters related to health standards.

In Brief

Seize airbus

NEW YORK (AP) — Customs agents, citing a U.S. law allowing confiscation of vehicles used to transport narcotics, seized an Air Jamaica jet for a day and fined the airline $18,000.

The plane, an A300 Airbus, was impounded Wednesday at John F. Kennedy International Airport after agents allegedly found 45 pounds of marijuana in unticketed baggage. Agents seized the aircraft as 245 passengers were preparing to board for a flight to Jamaica.

Later, airline officials delivered a certified check for $18,000 to customs agents and reclaimed the aircraft, said Customs Service spokesman Michael Kaufman.

"They assured Customs that they will do everything in their power to make sure that this doesn't happen again. Customs is satisfied," said Kaufman, adding there have been no arrests but "an investigation is pending."

The penalty amounted to $25 per ounce of marijuana found on the plane, he said.

Kidnapped

NABATIYEH, Lebanon (AP) — A Canadian who heads a religious relief and agriculture agency was kidnapped by unidentified gunmen today in Nabatiyeh, a Shiite Moslem market town in southern Lebanon, police said.

Officials said Bob Berkholder, 30, was abducted at gunpoint as he headed to work in Nabatiyeh.

Pope arrives

LOME, Togo (AP) — Pope John Paul II arrived in this African country today to begin a 12-day tour of the continent where Roman Catholicism is growing faster than anywhere else in the world.

Weather

Snyder Temperatures: High Wednesday, 101 degrees; low, 72 degrees; reading at 7 a.m. Thursday, 72 degrees; no precipitation; total precipitation for 1985 to date, 19.16 inches.

Snyder Area Forecast: Tonight: fair with a low in the mid 70's. South wind 5 to 10 miles an hour. Friday: sunny and hot with a high near 101. South wind 10 to 20 miles an hour.

Tax value protest 'cleanup' Friday

A "cleanup" of questions related to appraisal district values for real estate properties here is scheduled Friday beginning at 9 a.m. at the district offices, 2612 College Ave.

Back in session will be the district's three-member board of review, who sat for similar hearings related to real estate and oil values last July 16-18.

Chief Appraiser Ray Peveler said Thursday morning that a second session to "cleanup any protests remaining" related to oil values will be held by the board also. It is tentatively set for the final week in August.

Peveler said the district has received "about a dozen" letters or calls related to values since the board of review recessed July 18.

Notification of increased values was mailed to affected property owners during the last week in June here, and under the law they are granted 30 days to question these values.

Following this, the cutoff date for such protests was July 26.

"Since we recessed July 18, we feel like we still owe those who raised questions afterward their day in court," Peveler said.

He said no particular cases were to be definitely considered

See VALUES, page 11

The SDN Column

By Roy McQueen

The feller on Deep Creek says, "Beware of sunny disposition--you might get a suntan."

From the small-world department:

Snyder realtor Malven Stevenson and his wife, Frances, were in Europe on vacation. On a stop in Denmark, they picked up a copy of the overseas edition of USA Today.

Many miles from home, Stevenson was surprised to see a picture of Snyder Boy Scout Richard Deere who was attending the National Boy Scout Jamboree.

Stevenson said Richard and a boy from Midland were shown sitting on their gear waiting for a bus to arrive.

Richard, who is 14 and who is an 8th grader at Snyder Junior High School, returned home from the national jamboree on July 31. He is the son of Mr. and Mrs. Leonard Deere and the grandson of Herman and Thelma Deere. Thelma is one of the long-time adult scout leaders in Snyder.

It is a small world.

A lady called this week to inquire about the words "Toot Toot" which have appeared on several adult-size shirts. The words are said to be in response to a popular song entitled, "Don't Mess With My Toot Toot" by Rockin' Sidney.

She said that according to the current issue of Readers Digest, "toot" is a common name for snorting cocaine.

We had a friend in high school who was nicknamed Tootie, but his nickname had nothing to do with drugs.

As we grow older, we find out a lot of things change--like movie morals. In the old days, a film was considered obscene if the horse wasn't wearing a saddle.

It's like some of those R-rated movies on TV--they go from bed to worse.

'Best of pros' return for AJRA national finals

"The best of the pros" are promised again this year for the AJRA National Finals Rodeo and World Championships which begin here Tuesday in the Scurry County Coliseum.

Heading the list is Bob Tallman, coming back as rodeo announcer for his fifth consecutive year. His co-announcer will be Bill Venz.

Pro clowns Rick Chatman, Tom Feller and Leon Coffee are back again also to spotlight a week of entertainment and bull fighting.

Tallman, known as the "voice of rodeo," will be announcing from horseback this ye Ten days prior to the 1984 finals, he underwent back surgery due to a ranch accident which had occurred four months earlier.

The only concession he made to his surgery was to announce last year's AJRA from the stands.

He notes the AJRA finals are his favorite rodeo and contract, calling it his "vacation." "It is so delightful to come to Snyder and work with these young contestants and to see the quality of their abilities at so young an age."

Tallman's syndicated radio program, "The Great American Cowboy," is broadcast over KSNY radio each morning at 6:25 a.m. and Friday at 5:25 p.m.

See AJRA, page 11

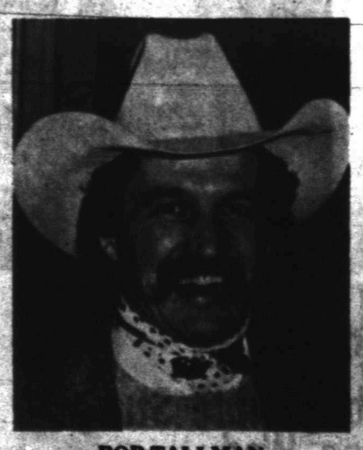

BOB TALLMAN
...top announcer...

RICK CHATMAN
...top bullfighter...

TOM FELLER
...'man in can'...

LEON COFFEE
...'boogey man'...

Kidnappers release employee

BEIRUT, Lebanon (AP) — The Lebanese manager of the ABC News bureau in Beirut was freed unharmed early today, apparently rescued by Druse militiamen from the kidnappers who abducted him five days ago.

Shakib Hmeidan, red-eyed and unshaven, walked into west Beirut's Commodore Hotel wearing a green T-shirt and dirty jeans provided by his captors. "I have no idea who took me or why," the 50-year-old Hmeidan said later as he toasted his release with champagne. "I don't know exactly why they let me go."

Security sources who spoke on condition they not be identified said Hmeidan apparently was not abducted by the kidnappers believed to be holding a group of Westerners.

Meanwhile, Israeli warplanes blasted a guerrilla base of the Popular Front For the Liberation of Palestine-General Command in eastern Lebanon's Bekaa valley Thursday, Israeli military sources and Lebanese radio stations reported.

The Christian Voice of Lebanon radio said four people were believed buried in the rubble of the three-story building.

It was Israel's second air raid in Lebanon in less than a week and the 10th this year. Observers in Israel noted the raid followed the killing of two Israeli soldiers and the wounding of two others on Monday in a guerrilla attack near the village of Majd Al Salim in southern Lebanon.

They were the first officially confirmed Israeli fatalities, since Israel withdrew the bulk of its troops from Lebanon in June 10.

Hmeidan, who has a heart condition, was heading to the airport for a flight to Geneva en route to Houston for a medical checkup, when he was abducted last Saturday.

"They put a gun to my head, pushed me into their car onto the floor," he said. "Someone blindfolded me. After a few minutes we transferred to a van."

"I don't know where they took me, but it was in the Beirut area. I haven't seen daylight since then," he said.

His captors constantly came into the room where he was held, asked him questions, and then left, he said. "I was really afraid they were going to kill me ... Then tonight suddenly the PSP were there and they took me to Jumblatt's house and it was all over," he said.

The PSP is Druse chief Walid Jumblatt's Progressive Socialist Party.

Hmeidan's release came after a newspaper in Kuwait reported that some of the seven Americans and four Frenchmen believed held by Shiite Moslem extremists would soon be released in Damascus, the Syrian capital.

TRAVIS FLOWERS
1906 37th
573-9379

Fugitive back in custody

GREENSBURG, Pa. (AP) — Convicted killer and master burglar Bernard Welch enjoyed three months of freedom after a prison escape, deluding an elderly couple who considered him "one of the family," until he was snared by a parking violation, authorities say.

Welch, who escaped May 14 from a Chicago prison where he was serving a 143-year term for the murder of a prominent Washington, D.C., cardiologist, was arrested Wednesday by police checking on an illegally parked car.

"I don't think it was Bernard Welch's finest hour," said Associate Deputy Attorney General Jay Stephens, who prosecuted Welch in 1981 for the 1980 murder of Dr. Michael Halberstam.

Halberstam was shot outside his home after he surprised Welch during a burglary there. He ran Welch down with his car before collapsing from the bullet wound.

Halberstam's widow, Elliott, said Wednesday night she was "exhilarated" by Welch's capture.

"I could not stand the idea of his being out there somewhere, being free after my husband had given his life to catch him," she said in a telephone interview from her Washington, D.C., home.

Her brother-in-law, journalist David Halberstam, said from his home in Nantucket, Mass., "Everybody in the family is relieved that he's been picked up. After what we went through we're glad there is less possibility it will happen to another familiy."

A sullen, unshaven Welch was led in shackles from the Westmoreland County Detention Center on Wednesday and taken to the federal penitentiary in Marion, Ill., the most secure facility in the federal prison system, said Howard Safir, assistant director for operations of the U.S. Marshals Service.

Authorities say they believe the 45-year-old Welch had been pulling burglaries while living a quiet life in a rented room in this Pittsburgh suburb. The couple who had rented the room in their home to him since mid-June were stunned.

Dear Abby

Man Wonders If Good Cook Has Right Ingredients for Marriage

By Abigail Van Buren

© 1985 by Universal Press Syndicate

DEAR ABBY: Please answer this as soon as possible. I have been living with this wonderful girl since last October. She is a good, clean housekeeper and wonderful cook. She always has supper ready when I get home from work. She is 23 and I am 24, and she wants to get married. I have never been married and neither has she.

The problem is that she had been the same as a wife to four other men before she met me, but she promised to be faithful and true to me as long as we live. I love her very much and told her I would write to you and do whatever you said.

UNDECIDED
IN WHEELING, W.VA.

DEAR UNDECIDED: What's the hurry? A decision that you expect to live with for a lifetime deserves more thought than you have given to it. I have no way of predicting whether this girl will be true to you as long as you both live. (Nor have you—or she, for that matter.) Don't marry anyone because she's a good cook and housekeeper. You can hire someone for that. If you have to ask me whether you should marry her, I say don't. It's easier to get married than divorced. And much cheaper.

• • •

DEAR ABBY: Last week, a busload of us senior citizens went to Niagara Falls and Canada for an outing, financed by our town (West Edmeston, N.Y.)

There were 37 of us on this trip and we had a wonderful time except for one thing—the Falls on the American side were grossly neglected and looked terrible. But the Falls on the Canadian side were beautiful, bright with flowers and well-maintained. The comparison made us Americans feel somewhat ashamed and therefore sad.

I know it would cost our government a few dollars to beautify our side of the Falls, but it would be well worth it to restore our national pride.

I sure hope I see this in print.

SAD SENIOR

DEAR SAD: And I sure hope Secretary of the Interior Donald Hodel sees it, too.

• • •

DEAR ABBY: This is for "Tired of Waiting," whose in-laws' graves are still unmarked after five years because one of their sons wanted to put something on his father's headstone crediting him with having served in the Army overseas but didn't know how to word it.

They should contact their local Veterans Administration office and apply for a monument, available in granite or marble. It is free to any deceased veteran who was discharged under conditions other than dishonorable. The serviceperson's name, dates of birth and death, branch of service, last rank attained and war served in can be engraved on the marker or headstone.

The family need pay only for the installation, as even the freight is paid for by the government.

GLAD TO HELP

DEAR GLAD: Thank you for helping to solve this serious problem.

• • •

DEAR ABBY: I am presently going with a boy who is five years older than I am, and my mother is having a fit! She says he's too old for me.

Now, here's the kicker: My mother married a man who was 18 years older than she was, so I don't see how she can tell me that a man five years older than me is too old for me. Her marriage isn't perfect, but it's not a disaster either.

Maybe you can shed some light on this situation.

CONFUSED

DEAR CONFUSED: How old are you? If you're 21 and he's 26, that's one thing. But if you're 13, and he is 18, that's something else.

• • •

(Problems? Write to Abby. For a personal, unpublished reply, send a self-addressed, stamped envelope to Abby, P.O. Box 38923, Hollywood, Calif. 90038. All correspondence is confidential.)

Astro-Graph

By Bernice Bede Osol

Your Birthday

Aug. 9, 1985

involvements with clubs or social organizations will prove to be of benefit to you in the year ahead. You'll make many new friends who will be helpful to you in other areas.

LEO (July 23-Aug. 22) Don't neglect your tasks or duties today, but also try to allocate some time for a pleasurable pursuit. You need a recreational break. Trying to patch up a romance? The Matchmaker set can help you understand what it might take to make the relationship work. To get yours, mail $2 to Astro-Graph, Box 489, Radio City Station, New York, NY 10019

VIRGO (Aug. 23-Sept. 22) An important personal objective can be achieved today, provided you're flexible and able to change tactics as conditions demand.

LIBRA (Sept. 23-Oct. 23) It behooves you today to associate with people whose ideas and views you respect. Imaginative thinkers will stimulate your thought processes.

SCORPIO (Oct. 24-Nov.22) You're likely to be more fortunate today by building upon something another has started instead of attempting a new venture on your own.

SAGITTARIUS (Nov. 23-Dec. 21) Be open-minded if you're required to make an important judgment today. Weigh the alternatives carefully and you'll find more than one answer.

CAPRICORN (Dec. 22-Jan. 19) This is a good day to discuss what displeases you with co-workers. Through a meeting of the minds, overall conditions can be improved.

AQUARIUS (Jan. 20-Feb. 19) Although it may be just temporary, there's a chance you'll find a new social interest today. It will provide a welcome change of pace and prove stimulating.

PISCES (Feb. 20-March 20) Something about which you've been disturbed is going to work out to your satisfaction. In fact, it'll have fringe benefits you'll least expect.

ARIES (March 21-April 19) Events may unravel in an interesting manner today. People who you have been eager to contact will be getting in touch with you.

TAURUS (April 20-May 20) Try to spend part of your time today putting your accounts and records in order. Re-evaluate your expenditures to see where you can trim off some of the waste.

GEMINI (May 21-June 20) Today you will require several active interests to keep you busy and content. The more you have to handle, the more efficiently you'll function.

CANCER (June 21-July 22) In an important discussion today use the oblique approach, sprinkled with humor, to get your points across so that you won't sting or offend your listener.

(NEWSPAPER ENTERPRISE ASSN.)

THE SNYDER DAILY NEWS

Published each Sunday morning and each evening, except Saturday, by Snyder Publishing Co. Inc., at Snyder, Texas 79549.

Entered as second class matter at the post office at Snyder, Texas, Publication Number USPS511-520.

SUBSCRIPTION RATES: By carrier in Snyder, $4.72 per month.

By mail in Scurry and adjoining counties, one year $55.00, balance of Texas and all other states, $63.00.

Roy McQueen, Publisher
Denny Brown, Managing Editor
MEMBER OF THE
ASSOCIATED PRESS

The Associated Press is exclusively entitled to use for republication all news dispatches in this newspaper and also local news published for republication of special dispatches.

BACK-TO-SCHOOL SPECIALS

BORDEN'S HOMO MILK $1.99 GALLON JUG
SHURFINE SUGAR 5 LB. BAG $1.39
SHURFINE ALL GRINDS COFFEE 1 LB. CAN $1.89
DELSEY BATH ASSTD. COLORS TISSUE 4 ROLL PKG. 99¢
HI-DRI PAPER TOWELS 2 JUMBO ROLL $1.00
SHURFINE MACARONI & CHEESE 5 7½ OZ. BOXES $1
SHURFINE PORK & BEANS 4 16 OZ. CANS $1
SHURFRESH QTRS. MARGARINE 2 1 LB. PKGS. 89¢
SHURFRESH IND. SLL. AMER. CHEESE 16 OZ. PKG. $1.59
KRAFT SHURFINE LONGHORN CHEDDAR OR COLBY CHEESE 16 OZ. PKG. $1.69
SHURFINE SANDWICH W/LOCK TOP BAGS 3 50 CT. BOXES $1
CARNATION EVAPORATED MILK 2 12 OZ. CANS 89¢
PETER PAN PEANUT BUTTER 16 OZ. JAR $1.59
BORDEN'S ASSORTED ICE CREAM ½ GAL. IND. CTN. $1.69
SHURFINE SALTINE CRACKERS 2 16 OZ. BOXES $1
SHURFINE ALUMINUM FOIL 2 12x25 ROLL $1
SHURFINE FREE FLOWING OR IODIZED SALT 26 OZ. BOX 29¢
EAGLE BRAND MILK 14 OZ. CAN $1.25
BIC DISPOSABLE LIGHTERS EACH 69¢
BIC DISPOSABLE SHAVERS 5 CT. PKG. 69¢
Coke Sprite TAB 16 OZ. 6 PACK COKE-TAB-SPRITE $2.49
SYLVANIA LIGHT 60-75-100 WATT BULBS 2 CT. PKG. $1.19
NOTEBOOK FILLER 16½"x11" PAPER 200 CT. PKG. 59¢
HERLITZ RULED THEME 3-SUBJECT BOOK EACH 79¢
BIC STICK BLACK OR BLUE PENS 10 CT. PKG. 99¢
SCHOOL YEL./ASSTD. COLORS PENCILS 8 CT. PKG. 59¢
FastHot REGULAR $2.00 POOR BOY SANDWICH EACH $1.59
BBQ SANDWICH 99¢
COOKED FOOD SPECIAL HOT LINKS 2 FOR 99¢
ALLSUP'S CONVENIENCE STORES
PRICES EFFECTIVE AUG. 8-10, 1985
OPEN 24 HOURS A DAY
GROCERIES-SOFT DRINKS-SNACKS-HOT COOKED FOODS-SELF SERVE GAS-MONEY ORDERS
WHILE SUPPLIES LAST

REVIVAL
Aug. 11 - 14

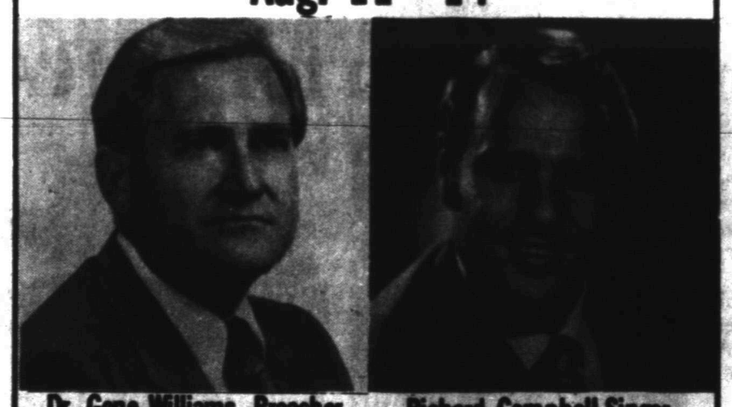

Dr. Gene Williams -Preacher
Richard Campbell-Singer
7:00pm nightly
Noon brown bag Bible Study
Mon.-Wed.
Nursery Provided Nightly
FIRST BAPTIST CHURCH

SCS Notes

by SAM BUCHANAN
District Conservationist

Early August preparation for dove hunting can pay big dividends in September.

Although most farmers consider sunflowers to be a nuisance, they provide excellent food for dove. Wildlife biologists rate native sunflower seed as one of the best mourning dove foods in Texas. One reason is because sunflowers produce seed earlier in the summer than many plants.

Doves are almost exclusively seed eaters. They have been feeding on weeds and grass seed produced last fall or this spring. Sunflowers are a fresh food supply, usually beginning in July. But seed in the seedheads are not available to the birds. Shredding can solve the dove's problem.

Doves do not have feet adapted for climbing or clinging to standing sunflower plants. They are strong fliers, good walkers, adequate perchers, but poor scratchers. This is why dove feed should not be covered with litter, debris, and thick vegetation. The birds should be able to walk about looking for seed with relative ease.

Doves can find plenty of open ground to feed in shredded sunflower fields.

During the first week of August, shred those areas in your sunflower field where most plants have produced seed, because all the plants in the same field do not always produce seed at the same time. If seed production is uniform, shred one-half of the field or up to five acres.

This first shredding will make your field more attractive than unshredded fields. Concentrations of birds will begin using shredded areas. About one week before the opening of dove season, which is Sept. 1, shred the remainder of your field, not exceeding five acres. Unless you're planning for an unusually large number of hunters, 10 shredded acres is sufficient.

SCS personnel at Snyder give technical assistance to landowners and operators through the local Upper Colorado Soil and Water Conservation District. For information come by the office at 3423 Avenue T or call 573-1268.

Community Calendar

THURSDAY

Honey Do's Extension Homemakers Club will hold a workshop at 10 a.m. at 513 20th St. Bring a covered dish.

Scurry County Library will hold story time at 10:30 a.m. for all school age children.

Novice Duplicate Bridge Club; Snyder Country Club 1:30 p.m.

Weight Watchers of West Texas; basement of First Presbyterian Church; 6:30 p.m. New members welcome and should register at 6 p.m.

Stargazers Extension Homemakers Club will meet at 7 p.m. in the Texas Electric Reddy Room.

FRIDAY

Story Time for Preschoolers; Scurry County Library 10 a.m.

Duplicate Bridge Club; Snyder Country Club 1:30 p.m.

Alcoholics Anonymous; Avenue K and 13th St.; Chapel of Roses; 8 p.m. For more information call 573-2101.

Al-Anon; Chapel of Roses, Avenue K and 13th St.; 8 p.m. For more information call 573-8325 or 573-2101.

Narcotics Anonymous; Humble Smith School 8 p.m. For more information call 573-5271.

SATURDAY

Martha Ann Woman's Club will hold a garage sale from 8 a.m. until 2 p.m. in Towle Park Barn. Funds to be used for club house maintenance.

Diamond M Museum, open from 1-4 p.m.

FETED WITH SHOWER — Donna Long, bride-elect of Tim Falls, was feted with a bridal shower Aug. 3 in the garden room of First Baptist Church. Pictured are (left to right) Mrs. Larry Falls, mother of the prospective groom, the honoree and Mrs. Alfred Long, her mother. Lynn Bethel, Lawanna Vincent, Jean Godair, Ilasu Minor, Nona Morrison, Beverly Johnson, Doris Beard, Janice Beard, Norma Greenlee, Jane Neeley, Faye Patterson, Jenna Vee Miller, Joycelyn Holder, Patsy Mayes and Sammie Jarrell hosted the event. (SDN Staff Photo)

Former resident in beauty competition

IRVING — Former Snyder resident, Deweylene LePori, has been selected as a finalist in the 1985 Mrs. Dallas-Fort Worth Pageant. She is the daughter of Bill and Loy Forbes and the granddaughter of Loyd and Jodie West, all of Snyder.

The contest is scheduled for the Amfac Hotel at the Dallas-Fort Worth Regional Airport, Aug. 24. The winner will advance to the 1986 Mrs. Texas Pageant in Houston next March.

A 1972 Snyder High School graduate, LePori attended Western Texas College. While in high school, she participated in The Swingers and served as president of the Fellowship of Christian Athletes. She was chosen Miss SHS in 1972 and performed as cheerleader while attending WTC.

Active in jazz and tap dancing, LePori helps teach classes at Jill's Studio. She also enjoys swimming, skiing and fishing. She and her husband, Mark, own and operate a truck farm.

Zach's Tires, LePori Farm and Paul and Diana Doughty served as her sponsors to the local contest.

DEWEYLENE LEPORI

A chip of silicon a quarter-inch square has the capacity of the original 1949 ENIAC computer, which occupied a city block.

Ted Bigham
Photography
573-3622

DeSantis offers beauty tips

Humidity and hair

Hair problems seem to intensify in humid weather. Coarse or wavy hair will frizz, while naturally fine, straight hair will go limp.

It's best not to fight nature, although a carefully done body permanent helps such problems. Basically, it's the cut that counts.

Often a "blunt" cut, done with scissors rather than a tapered razor layering, will get maximum volume and control. A protein-enriched hair spray can also help.

Whiteheads

Whiteheads lie beneath the skin and respond less easily to treatment than blackheads. The latter are hardened oil plugs in the more easily accessible pore openings.

To combat whiteheads apply a hot towel to the face for at least 5 minutes. Then use a grainy cleanser in a gentle scrub. Done three times a week, this regime can gradually clear the problem. If it doesn't, consult a dermatologist for more thorough treatment.

ATTENTION:
ANNUAL SUMMER DRAPERY
CLEANING SPECIAL

There is a good reason why we have an annual Drapery Sale each year at this time. At the plant we employ a lot of skilled people in our Household Dept. and we run this discount sale on draperies to give these folks full employment. It's our chance to give your draperies the same attention to details and all at a 20% discount. If you want to get a head start on housecleaning, I can help you take the draperies down today or on my next call.
Call 573-3401.

Art Roberts JOE GRAHAM CLEANERS

BRIDGE

James Jacoby

NORTH 8-8-85
♠ A 4
♥ A 9 8 5 3
♦ Q 4
♣ K Q 9 2

WEST
♠ J 10 9 8 6 5 2
♥ K Q 7 4 2
♦ - - -
♣ 6

EAST
♠ K 3
♥ J 10
♦ J 10 9 7 6
♣ J 8 5 4

SOUTH
♠ Q 7
♥ 6
♦ A K 8 5 3 2
♣ A 10 7 3

Vulnerable: Both
Dealer: North

West	North	East	South
	1 NT	Pass	3♦
4♠	Pass	Pass	5♠
5♥	Dbl	5♠	Pass
Pass	6♠	Pass	Pass
Pass			

Opening lead: ♦2

The case of the telltale deuce

By James Jacoby

Here is a deal from Hugh Kelsey's book "Bridge: the Mind of the Expert." The bidding is interesting in that we see the use of the pass as a strong invitation to slam. South made a strong response of three diamonds after partner's opening one no-trump, and then the bidding went fast and furious with West obviously holding great length in both majors. When East bid five spades, the pass by South was significant. That pass invited North to bid a slam. Although North had what seemed to be a minimum, he had the major suit aces and good club support, so he bid six clubs.

The lead of the two of spades was a little too telltale. Clearly West hoped his partner would win a spade trick and give him a diamond ruff. Would West have bid at the five-level, vulnerable, with fewer than 12 cards in the major suits? Declarer South did not think so. And so to work.

South won the spade ace in dummy, avoiding the risk of losing the trick should East hold the king. Then he played the club king. Next came the queen of diamonds, on which West showed out. Declarer was now able to play the A-K of diamonds and crossruff diamonds and hearts for 12 tricks.

Perhaps West gave the show away when he led that deuce of spades, but even if he had led the spade jack, South should probably have come to the right play. After all, West's vulnerable five-heart bid is equivalent to his showing his cards and saying, "Look, I have only one minor suit card, so I'm bidding my pants off!"

(NEWSPAPER ENTERPRISE ASSN.)

Steel's latest called a hit

FAMILY ALBUM. By Danielle Steel. Delacorte. 399 Pages. $16.95.

The Thayer family, whose album this novel is, is no ordinary family.

The mother is the former Faye Price, a 1940s movie queen who was widely acclaimed as an exceptional beauty, talented actress and decent human being. Her courtship with Ward Thayer, a fabulously wealthy heir to a shipbuilding fortune, can be measured in hours, not months. Faye marries Ward and retires from films at the peak of her career.

Within a few years, Ward blows his fortune on lavish living and blows his cool when he can't cope with his family's new-found poverty. As she will throughout the rest of this book, Faye comes to the rescue. She "retires" from her retirement to become an Oscarwi[illegible]g director and helps Ward [illegible]o had never worked a day [illegible] his life — become a suc[illegible]ssful Hollywood producer.

Ron Berthel
Associated Press

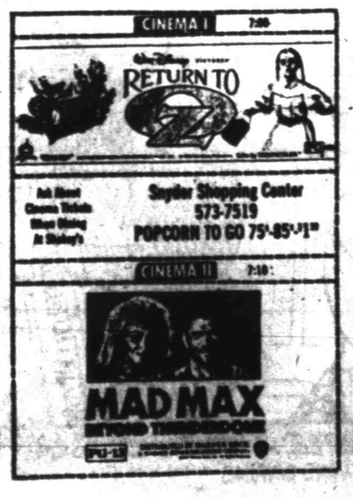

Thursday Night Special

Italian Buffet

Lasagna
Italian vegetables
Spaghetti & Meatballs
Stuffed Shells with Ragu Sauce
Manicotti
Garlic Bread
Complimentary Serving of Pistachio (Italian ice cream)

$7.95 Plus Beverage

Willow Park Inn
Intersection of Hwy. 180 & 84
(915) 573-1961

EVERYTHING GOES!
Chrysler Plymouth

Clearance!
IT'S OUR BIGGEST SALES PUSH OF THE YEAR ON EVERY CAR IN STOCK!

PLYMOUTH RELIANT K
Now get 8.8% ANNUAL PERCENTAGE RATE FINANCING†† or $400 cash back on any new 1985 Plymouth Reliant in stock.

Hurry. Limited-time offer!
††Financing available to qualified buyers through Chrysler Credit Corporation on dealer stock. Dealer contribution may affect final price. Ask for details.

CHRYSLER FIFTH AVENUE
Full-size luxury and 49 standard features!

CHRYSLER LASER
High performance without the high price.

• FAST FINANCING for qualified buyers
• TOP TRADE-IN VALUES
• IMMEDIATE DELIVERY

• PLUS, EVERY DEAL INCLUDES CHRYSLER'S 5/50 PROTECTION PLAN. Every new American-built car comes with limited warranties on power train and outer body rust-through for 5 years or 50,000 miles, whichever comes first. Deductible applies. Excludes leases. ASK FOR DETAILS.

FOUNDING SPONSOR LIBERTY 1886-1986

HURRY! THEY'RE GOING FAST.
Snyder Motor, Inc.
1601 East Hwy. 573-1766

Kidnappers release employee

BEIRUT, Lebanon (AP) — The Lebanese manager of the ABC News bureau in Beirut was freed unharmed early today, apparently rescued by Druse militiamen from the kidnappers who abducted him five days ago.

Shakib Hmeidan, red-eyed and unshaven, walked into west Beirut's Commodore Hotel wearing a green T-shirt and dirty jeans provided by his captors. "I have no idea who took me or why," the 50-year-old Hmeidan said later as he toasted his release with champagne. "I don't know exactly why they let me go."

Security sources who spoke on condition they not be identified said Hmeidan apparently was not abducted by the kidnappers believed to be holding a group of Westerners.

Meanwhile, Israeli warplanes blasted a guerrilla base of the Popular Front For the Liberation of Palestine-General Command in eastern Lebanon's Bekaa valley Thursday, Israeli military sources and Lebanese radio stations reported.

The Christian Voice of Lebanon radio said four people were believed buried in the rubble of the three-story building.

It was Israel's second air raid in Lebanon in less than a week and the 10th this year. Observers in Israel noted the raid followed the killing of two Israeli soldiers and the wounding of two others on Monday in a guerrilla attack near the village of Majd Al Salim in southern Lebanon.

They were the first officially confirmed Israeli fatalities, since Israel withdrew the bulk of its troops from Lebanon in June 10.

Hmeidan, who has a heart condition, was heading to the airport for a flight to Geneva en route to Houston for a medical checkup, when he was abducted last Saturday.

"They put a gun to my head, pushed me into their car onto the floor," he said. "Someone blindfolded me. After a few minutes we transferred to a van."

"I don't know where they took me, but it was in the Beirut area. I haven't seen daylight since then," he said.

His captors constantly came into the room where he was held, asked him questions, and then left, he said. "I was really afraid they were going to kill me ... Then tonight suddenly the PSP were there and they took me to Jumblatt's house and it was all over," he said.

The PSP is Druse chief Walid Jumblatt's Progressive Socialist Party.

Hmeidan's release came after a newspaper in Kuwait reported that some of the seven Americans and four Frenchmen believed held by Shiite Moslem extremists would soon be released in Damascus, the Syrian capital.

TRAVIS FLOWERS
1906 37th
573-9379

Fugitive back in custody

GREENSBURG, Pa. (AP) — Convicted killer and master burglar Bernard Welch enjoyed three months of freedom after a prison escape, deluding an elderly couple who considered him "one of the family," until he was snared by a parking violation, authorities say.

Welch, who escaped May 14 from a Chicago prison where he was serving a 143-year term for the murder of a prominent Washington, D.C., cardiologist, was arrested Wednesday by police checking on an illegally parked car.

"I don't think it was Bernard Welch's finest hour," said Associate Deputy Attorney General Jay Stephens, who prosecuted Welch in 1981 for the 1980 murder of Dr. Michael Halberstam.

Halberstam was shot outside his home after he surprised Welch during a burglary there. He ran Welch down with his car before collapsing from the bullet wound.

Halberstam's widow, Elliott, said Wednesday night she was "exhilarated" by Welch's capture.

"I could not stand the idea of his being out there somewhere, being free after my husband had given his life to catch him," she said in a telephone interview from her Washington, D.C., home.

Her brother-in-law, journalist David Halberstam, said from his home in Nantucket, Mass., "Everybody in the family is relieved that he's been picked up. After what we went through we're glad there is less possibility it will happen to another familiy."

A sullen, unshaven Welch was led in shackles from the Westmoreland County Detention Center on Wednesday and taken to the federal penitentiary in Marion, Ill., the most secure facility in the federal prison system, said Howard Safir, assistant director for operations of the U.S. Marshals Service.

Authorities say they believe the 45-year-old Welch had been pulling burglaries while living a quiet life in a rented room in this Pittsburgh suburb. The couple who had rented the room in their home to him since mid-June were stunned.

Dear Abby

Man Wonders If Good Cook Has Right Ingredients for Marriage

By Abigail Van Buren

© 1985 by Universal Press Syndicate

DEAR ABBY: Please answer this as soon as possible. I have been living with this wonderful girl since last October. She is a good, clean housekeeper and wonderful cook. She always has supper ready when I get home from work. She is 23 and I am 24, and she wants to get married. I have never been married and neither has she.

The problem is that she had been the same as a wife to four other men before she met me, but she promised to be faithful and true to me as long as we live. I love her very much and told her I would write to you and do whatever you said.

UNDECIDED
IN WHEELING, W.VA.

DEAR UNDECIDED: What's the hurry? A decision that you expect to live with for a lifetime deserves more thought than you have given to it. I have no way of predicting whether this girl will be true to you as long as you both live. (Nor have you—or she, for that matter.) Don't marry anyone because she's a good cook and housekeeper. You can hire someone for that. If you have to ask me whether you should marry her, I say don't. It's easier to get married than divorced. And much cheaper.

• • •

DEAR ABBY: Last week, a busload of us senior citizens went to Niagara Falls and Canada for an outing, financed by our town (West Edmeston, N.Y.)

There were 37 of us on this trip and we had a wonderful time except for one thing—the Falls on the American side were grossly neglected and looked terrible. But the Falls on the Canadian side were beautiful, bright with flowers and well-maintained. The comparison made us Americans feel somewhat ashamed and therefore sad.

I know it would cost our government a few dollars to beautify our side of the Falls, but it would be well worth it to restore our national pride.

I sure hope I see this in print.

SAD SENIOR

DEAR SAD: And I sure hope Secretary of the Interior Donald Hodel sees it, too.

• • •

DEAR ABBY: This is for "Tired of Waiting," whose in-laws' graves are still unmarked after five years because one of their sons wanted to put something on his father's headstone crediting him with having served in the Army overseas but didn't know how to word it.

They should contact their local Veterans Administration office and apply for a monument, available in granite or marble. It is free to any deceased veteran who was discharged under conditions other than dishonorable. The serviceperson's name, dates of birth and death, branch of service, last rank attained and war served in can be engraved on the marker or headstone.

The family need pay only for the installation, as even the freight is paid for by the government.

GLAD TO HELP

DEAR GLAD: Thank you for helping to solve this serious problem.

• • •

DEAR ABBY: I am presently going with a boy who is five years older than I am, and my mother is having a fit! She says he's too old for me.

Now, here's the kicker: My mother married a man who was 18 years older than she was, so I don't see how she can tell me that a man five years older than me is too old for me. Her marriage isn't perfect, but it's not a disaster either.

Maybe you can shed some light on this situation.

CONFUSED

DEAR CONFUSED: How old are you? If you're 21 and he's 26, that's one thing. But if you're 13, and he is 18, that's something else.

• • •

(Problems? Write to Abby. For a personal, unpublished reply, send a self-addressed, stamped envelope to Abby, P.O. Box 38923, Hollywood, Calif. 90038. All correspondence is confidential.)

Astro-Graph

By Bernice Bede Osol

Your Birthday

Aug. 9, 1985

Involvements with clubs or social organizations will prove to be of benefit to you in the year ahead. You'll make many new friends who will be helpful to you in other areas.

LEO (July 23-Aug. 22) Don't neglect your tasks or duties today, but also try to allocate some time for a pleasurable pursuit. You need a recreational break. Trying to patch up a romance? The Matchmaker set can help you understand what it might take to make the relationship work. To get yours, mail $2 to Astro-Graph, Box 489, Radio City Station, New York, NY 10019

VIRGO (Aug. 23-Sept. 22) An important personal objective can be achieved today, provided you're flexible and able to change tactics as conditions demand.

LIBRA (Sept. 23-Oct. 23) It behooves you today to associate with people whose ideas and views you respect. Imaginative thinkers will stimulate your thought processes.

SCORPIO (Oct. 24-Nov.22) You're likely to be more fortunate today by building upon something another has started instead of attempting a new venture on your own.

SAGITTARIUS (Nov. 23-Dec. 21) Be open-minded if you're required to make an important judgment today. Weigh the alternatives carefully and you'll find more than one answer.

CAPRICORN (Dec. 22-Jan. 19) This is a good day to discuss what displeases you with co-workers. Through a meeting of the minds, overall conditions can be improved.

AQUARIUS (Jan. 20-Feb. 19) Although it may be just temporary, there's a chance you'll find a new social interest today. It will provide a welcome change of pace and prove stimulating.

PISCES (Feb. 20-March 20) Something about which you've been disturbed is going to work out to your satisfaction. In fact, it'll have fringe benefits you'll least expect.

ARIES (March 21-April 19) Events may unravel in an interesting manner today. People who you have been eager to contact will be getting in touch with you.

TAURUS (April 20-May 20) Try to spend part of your time today putting your accounts and records in order. Re-evaluate your expenditures to see where you can trim off some of the waste.

GEMINI (May 21-June 20) Today you will require several active interests to keep you busy and content. The more you have to handle, the more efficiently you'll function.

CANCER (June 21-July 22) In an important discussion today use the oblique approach, sprinkled with humor, to get your points across so that you won't sting or offend your listener.

(NEWSPAPER ENTERPRISE ASSN.)

THE SNYDER DAILY NEWS

Published each Sunday morning and each evening, except Saturday, by Snyder Publishing Co. Inc., at Snyder, Texas 79549.

Entered as second class matter at the post office at Snyder, Texas, Publication Number USPS[illegible]

SUBSCRIPTION RATES: By carrier in Snyder, $4.72 per month.

By mail in Scurry and adjoining counties, one year $36.00, balance of Texas and all other states, $52.00.

Ray McQueen, Publisher
Denny Brown, Managing Editor
MEMBER OF THE ASSOCIATED PRESS

The Associated Press is exclusively entitled to use for republication all news dispatches in this newspaper and also local news published for republication of special dispatches.

BACK-TO-SCHOOL SPECIALS

BORDEN'S HOMO MILK $1.99 GALLON JUG
SHURFINE SUGAR 5 LB. BAG $1.39
SHURFINE ALL GRINDS COFFEE 1 LB. CAN $1.89
DELSEY BATH ASSTD. COLORS TISSUE 4 ROLL PKG. 99¢
HI-DRI PAPER TOWELS 2 JUMBO ROLL $1.00
SHURFINE MACARONI & CHEESE 5 7½ OZ. BOXES $1
SHURFINE PORK & BEANS 4 16 OZ. CANS $1
SHURFRESH QTRS. MARGARINE 2 1 LB. PKGS. 89¢
SHURFRESH MD. SLL. AMER. CHEESE 16 OZ. PKG. $1.59
KRAFT SELFRIDGE LONGHORN CHEDDAR OR COLBY CHEESE 16 OZ. PKG. $1.69
SHURFINE SANDWICH WAXED TOP BAGS 3 80 CT. BOXES $1
CARNATION EVAPORATED MILK 2 12 OZ. CANS 89¢
PETER PAN PEANUT BUTTER 16 OZ. JAR $1.59
BORDEN'S ASSORTED ICE CREAM ½ GAL. RND. CTN. $1.69
SHURFINE SALTINE CRACKERS 2 16 OZ. BOXES $1
SHURFINE ALUMINUM FOIL 2 12x25 ROLL $1
SHURFINE FREE FLOWING NO HARDENS SALT 26 OZ. BOX 29¢
EAGLE BRAND MILK 14 OZ. CAN $1.25
BIC DISPOSABLE LIGHTERS EACH 69¢
BIC DISPOSABLE SHAVERS 5 CT. PKG. 69¢
Coke Sprite TAB 16 OZ. 6 PACK COKE-TAB-SPRITE $2.49
SYLVANIA LIGHT 60-75-100 WATT BULBS 2 CT. PKG. $1.19
NOTEBOOK FILLER 10½"x8" PAPER 200 CT. PKG. 59¢
HERITAGE RULED THEME 3-SUBJECT BOOK EACH 79¢
BIC STICK BLACK OR BLUE PENS 10 CT. PKG. 99¢
SCHOOL YEL./ASSTD. COLORS PENCILS 8 CT. PKG. 59¢
FastHot REGULAR $2.00 POOR BOY SANDWICH EACH $1.59
BBQ SANDWICH 99¢
COOKED FOOD SPECIAL HOT LINKS 2 FOR 99¢
ALLSUP'S CONVENIENCE STORES
PRICES EFFECTIVE AUG. 8-10, 1985
OPEN 24 HOURS A DAY
GROCERIES-SOFT DRINKS-SNACKS-HOT COOKED FOODS-SELF SERVE GAS-MONEY ORDERS
WHILE SUPPLIES LAST

REVIVAL
Aug. 11 - 14

Dr. Gene Williams -Preacher Richard Campbell-Singer
7:00pm nightly
Noon brown bag Bible Study
Mon.-Wed.
Nursery Provided Nightly
FIRST BAPTIST CHURCH

SCS Notes

by SAM BUCHANAN
District Conservationist

Early August preparation for dove hunting can pay big dividends in September.

Although most farmers consider sunflowers to be a nuisance, they provide excellent food for dove. Wildlife biologists rate native sunflower seed as one of the best mourning dove foods in Texas. One reason is because sunflowers produce seed earlier in the summer than many plants.

Doves are almost exclusively seed eaters. They have been feeding on weeds and grass seed produced last fall or this spring. Sunflowers are a fresh food supply, usually beginning in July. But seed in the seedheads are not available to the birds. Shredding can solve the dove's problem.

Doves do not have feet adapted for climbing or clinging to standing sunflower plants. They are strong fliers, good walkers, adequate perchers, but poor scratchers. This is why dove feed should not be covered with litter, debris, and thick vegetation. The birds should be able to walk about looking for seed with relative ease.

Doves can find plenty of open ground to feed in shredded sunflower fields.

During the first week of August, shred those areas in your sunflower field where most plants have produced seed, because all the plants in the same field do not always produce seed at the same time. If seed production is uniform, shred one-half of the field or up to five acres.

This first shredding will make your field more attractive than unshredded fields. Concentrations of birds will begin using shredded areas. About one week before the opening of dove season, which is Sept. 1, shred the remainder of your field, not exceeding five acres. Unless you're planning for an unusually large number of hunters, 10 shredded acres is sufficient.

SCS personnel at Snyder give technical assistance to landowners and operators through the local Upper Colorado Soil and Water Conservation District. For information come by the office at 3423 Avenue T or call 573-1268.

BRIDGE

James Jacoby

NORTH 8-8-85
♠ A 4
♥ A 9 8 5 3
♦ Q 4
♣ K Q 9 2

WEST
♠ J 10 9 8 6 5 2
♥ K Q 7 4 2
♦ - - -
♣ 6

EAST
♠ K 3
♥ J 10
♦ J 10 9 7 6
♣ J 8 5 4

SOUTH
♠ Q 7
♥ 6
♦ A K 8 5 3 2
♣ A 10 7 3

Vulnerable: Both
Dealer: North

West	North	East	South
	1 NT	Pass	3♦
4♠	Pass	Pass	5♣
5♥	Dbl	5♠	Pass
Pass	6♣	Pass	Pass
Pass			

Opening lead: ♦2

The case of the telltale deuce

By James Jacoby

Here is a deal from Hugh Kelsey's book "Bridge: the Mind of the Expert." The bidding is interesting in that we see the use of the pass as a strong invitation to slam. South made a strong response of three diamonds after partner's opening one no-trump, and then the bidding went fast and furious with West obviously holding great length in both majors. When East bid five spades, the pass by South was significant. That pass invited North to bid a slam. Although North had what seemed to be a minimum, he had the major suit aces and good club support, so he bid six clubs.

The lead of the two of spades was a little too telltale. Clearly West hoped his partner would win a spade trick and give him a diamond ruff. Would West have bid at the five-level, vulnerable, with fewer than 12 cards in the major suits? Declarer South did not think so. And so to work.

South won the spade ace in dummy, avoiding the risk of losing the trick should East hold the king. Then he played the club king. Next came the queen of diamonds, on which West showed out. Declarer was now able to play the A-K of diamonds and crossruff diamonds and hearts for 12 tricks.

Perhaps West gave the show away when he led that deuce of spades, but even if he had led the spade jack, South should probably have come to the right play. After all, West's vulnerable five-heart bid is equivalent to his showing his cards and saying, "Look, I have only one minor suit card, so I'm bidding my pants off!"

(NEWSPAPER ENTERPRISE ASSN.)

Steel's latest called a hit

FAMILY ALBUM. By Danielle Steel. Delacorte. 399 Pages. $16.95.

The Thayer family, whose album this novel is, is no ordinary family.

The mother is the former Faye Price, a 1940s movie queen who was widely acclaimed as an exceptional beauty, talented actress and decent human being. Her courtship with Ward Thayer, a fabulously wealthy heir to a shipbuilding fortune, can be measured in hours, not months. Faye marries Ward and retires from films at the peak of her career.

Within a few years, Ward blows his fortune on lavish living and blows his cool when he can't cope with his family's new-found poverty. As she will throughout the rest of this book, Faye comes to the rescue. She "retires" from her retirement to become an Oscarwi[illegible]g director and helps Ward [illegible]o had never worked a day [illegible] his life — become a successful Hollywood producer.

Ron Berthel
Associated Press

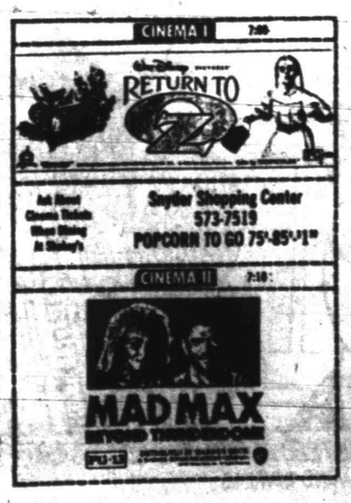

Community Calendar

THURSDAY

Honey Do's Extension Homemakers Club will hold a workshop at 10 a.m. at 513 20th St. Bring a covered dish.

Scurry County Library will hold story time at 10:30 a.m. for all school age children.

Novice Duplicate Bridge Club; Snyder Country Club 1:30 p.m.

Weight Watchers of West Texas; basement of First Presbyterian Church; 6:30 p.m. New members welcome and should register at 6 p.m.

Stargazers Extension Homemakers Club will meet at 7 p.m. in the Texas Electric Reddy Room.

FRIDAY

Story Time for Preschoolers; Scurry County Library 10 a.m.

Duplicate Bridge Club; Snyder Country Club 1:30 p.m.

Alcoholics Anonymous; Avenue K and 13th St.; Chapel of Roses; 8 p.m. For more information call 573-2101.

Al-Anon; Chapel of Roses, Avenue K and 13th St.; 8 p.m. For more information call 573-8325 or 573-2101.

Narcotics Anonymous; Humble Smith School 8 p.m. For more information call 573-5271.

SATURDAY

Martha Ann Woman's Club will hold a garage sale from 8 a.m. until 2 p.m. in Towle Park Barn. Funds to be used for club house maintenance.

Diamond M Museum, open from 1-4 p.m.

Former resident in beauty competition

IRVING — Former Snyder resident, Deweylene LePori, has been selected as a finalist in the 1985 Mrs. Dallas-Fort Worth Pageant. She is the daughter of Bill and Loy Forbes and the granddaughter of Loyd and Jodie West, all of Snyder.

The contest is scheduled for the Amfac Hotel at the Dallas-Fort Worth Regional Airport, Aug. 24. The winner will advance to the 1986 Mrs. Texas Pageant in Houston next March.

A 1972 Snyder High School graduate, LePori attended Western Texas College. While in high school, she participated in The Swingers and served as president of the Fellowship of Christian Athletes. She was chosen Miss SHS in 1972 and performed as cheerleader while attending WTC.

Active in jazz and tap dancing, LePori helps teach classes at Jill's Studio. She also enjoys swimming, skiing and fishing. She and her husband, Mark, own and operate a truck farm.

Zach's Tires, LePori Farm and Paul and Diana Doughty served as her sponsors to the local contest.

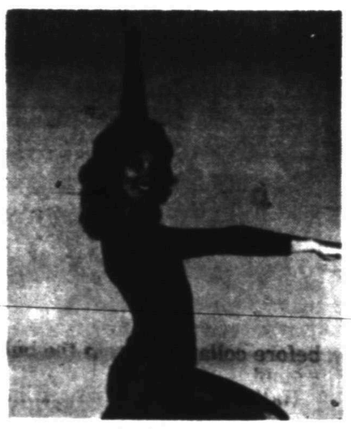

DEWEYLENE LEPORI

A chip of silicon a quarter-inch square has the capacity of the original 1949 ENIAC computer, which occupied a city block.

Ted Bigham
Photography
573-3622

FETED WITH SHOWER — Donna Long, bride-elect of Tim Falls, was feted with a bridal shower Aug. 3 in the garden room of First Baptist Church. Pictured are (left to right) Mrs. Larry Falls, mother of the prospective groom, the honoree and Mrs. Alfred Long, her mother. Lynn Bethel, Lawanna Vincent, Jean Godair, Ilasu Minor, Nona Morrison, Beverly Johnson, Doris Beard, Janice Beard, Norma Greenlee, Jane Neeley, Faye Patterson, Jenna Vee Miller, Joycelyn Holder, Patsy Mayes and Sammie Jarrell hosted the event. (SDN Staff Photo)

DeSantis offers beauty tips

Humidity and hair

Hair problems seem to intensify in humid weather. Coarse or wavy hair will frizz, while naturally fine, straight hair will go limp.

It's best not to fight nature, although a carefully done body permanent helps such problems. Basically, it's the cut that counts.

Often a "blunt" cut, done with scissors rather than a tapered razor layering, will get maximum volume and control. A protein-enriched hair spray can also help.

Whiteheads

Whiteheads lie beneath the skin and respond less easily to treatment than blackheads. The latter are hardened oil plugs in the more easily accessible pore openings.

To combat whiteheads apply a hot towel to the face for at least 5 minutes. Then use a grainy cleanser in a gentle scrub. Done three times a week, this regime can gradually clear the problem. If it doesn't, consult a dermatologist for more thorough treatment.

ATTENTION:
ANNUAL SUMMER DRAPERY
CLEANING SPECIAL

There is a good reason why we have an annual Drapery Sale each year at this time. At the plant we employ a lot of skilled people in our Household Dept. and we run this discount sale on draperies to give these folks full employment. It's our chance to give your draperies the same attention to details and all at a 20% discount. If you want to get a head start on housecleaning, I can help you take the draperies down today or on my next call.
Call 573-3401.

Art Roberts JOE GRAHAM CLEANERS

Thursday Night Special

Italian Buffet

Lasagna
Italian vegetables
Spaghetti & Meatballs
Stuffed Shells with Ragu Sauce
Manicotti
Garlic Bread
Complimentary Serving of Pistachio (Italian ice cream)

$7.95 Plus Beverage

Willow Park Inn
Intersection of Hwy. 180 & 84
[915] 573-1961

EVERYTHING GOES!
Chrysler Plymouth

Clearance!
IT'S OUR BIGGEST SALES PUSH OF THE YEAR ON EVERY CAR IN STOCK!

PLYMOUTH RELIANT K
Now get 8.8% ANNUAL PERCENTAGE RATE FINANCING†† or $400 cash back on any new 1985 Plymouth Reliant in stock.

Hurry. Limited-time offer!
††Financing available to qualified buyers through Chrysler Credit Corporation on dealer stock. Dealer contribution may affect final price. Ask for details.

CHRYSLER FIFTH AVENUE
Full-size luxury and 49 standard features!

CHRYSLER LASER
High performance without the high price.

• FAST FINANCING for qualified buyers
• TOP TRADE-IN VALUES
• IMMEDIATE DELIVERY

• PLUS, EVERY DEAL INCLUDES CHRYSLER'S 5/50 PROTECTION PLAN. Every new American-built car comes with limited warranties on power train and outer body rust-through for 5 years or 50,000 miles, whichever comes first. Deductible applies. Excludes leases. ASK FOR DETAILS.

FOUNDING SPONSOR LIBERTY 1886-1986

HURRY! THEY'RE GOING FAST.
Snyder Motor, Inc.
1601 East Hwy. 573-1766

THE BORN LOSER ©by Art Sansom

FRANK AND ERNEST ©by Bob Thaves

EEK & MEEK ©by Howie Schneider

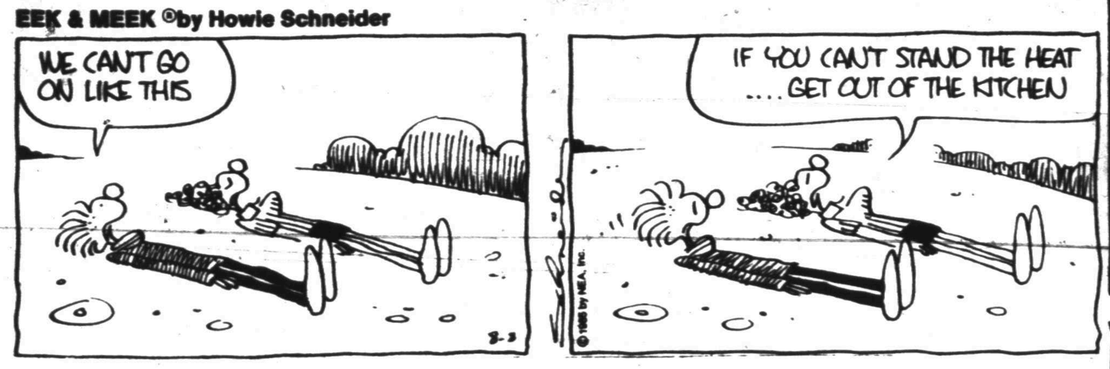

ARLO AND JANIS™ by Jimmy Johnson

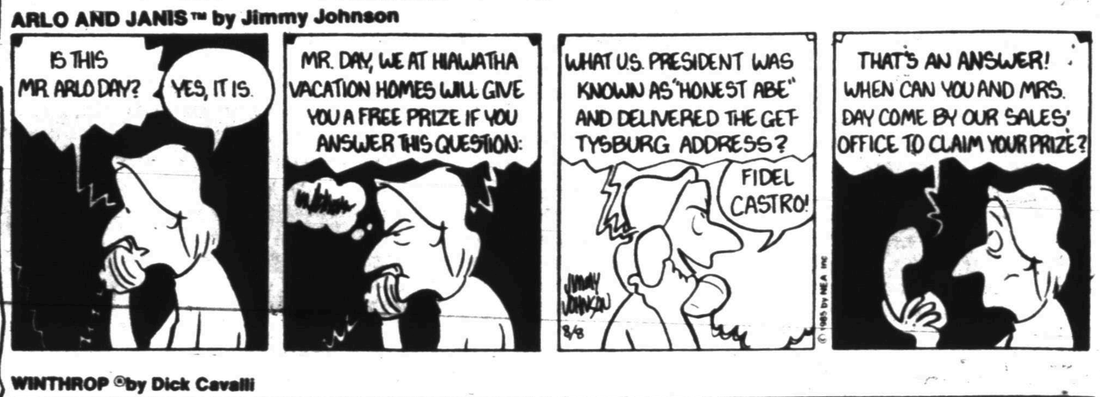

FLASH GORDON • By Dan Barry

WINTHROP ©by Dick Cavalli

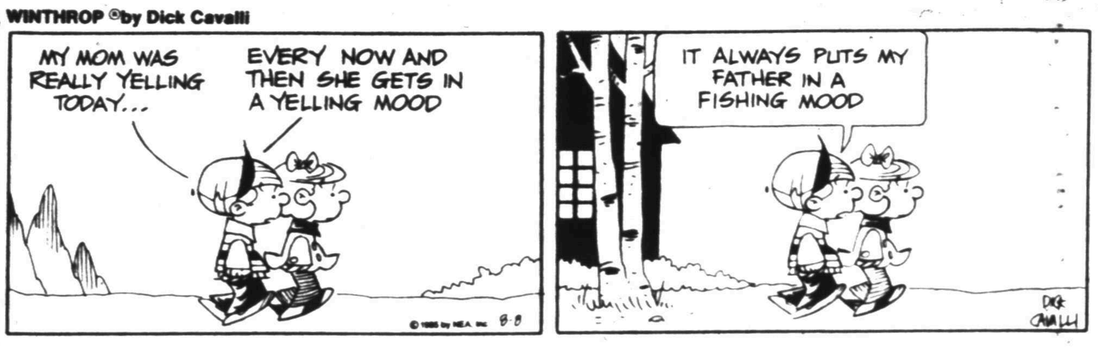

Barney Google and Snuffy Smith • By Fred Lasswell

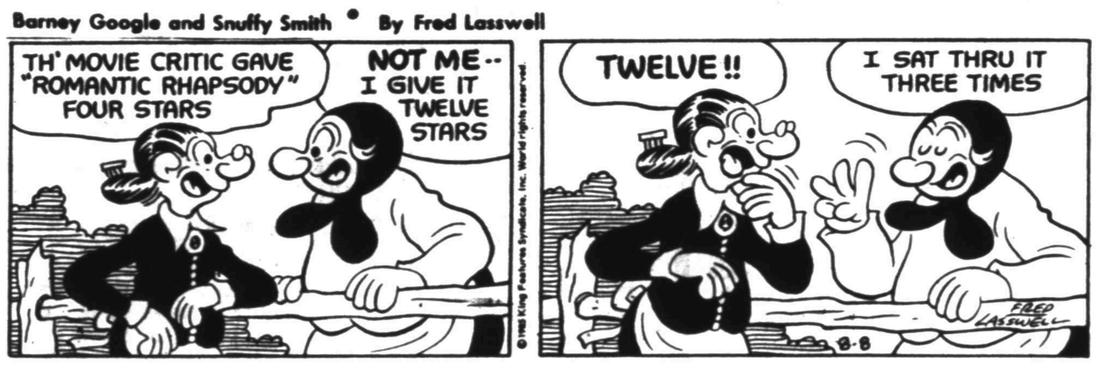

BUGS BUNNY ©by Warner Bros.

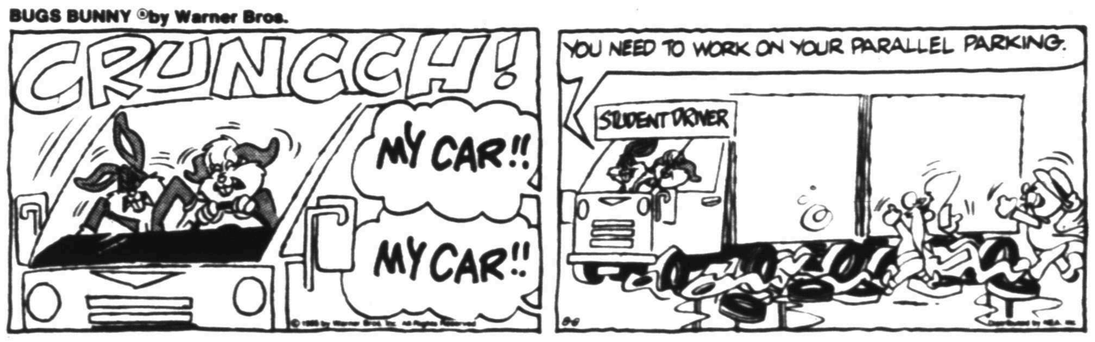

BABYMAN® by Don Addis

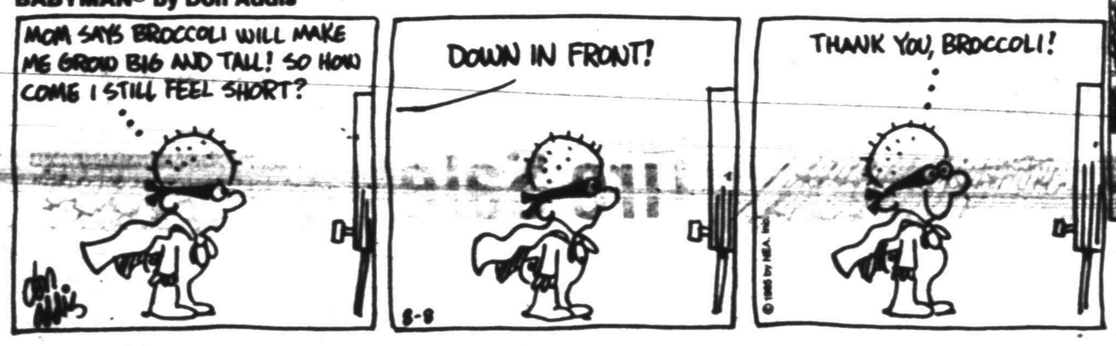

ALLEY OOP ©by Dave Graue

SNAKE TALES™ by Sols

CAPTAIN EASY ©by Crooks & Casale

PUZZLE

ACROSS

1 Baseball points
5 Norse poem
9 Place for exercise
12 Slangy affirmative
13 Director Kazan
14 Portuguese coin
15 Aircraft instrument
17 Ones (Fr.)
18 Sierra ____
19 Malady
21 Slender
23 Actor Brynner
24 Last letter
27 Coin of ancient Greece
29 Radar screen image
32 Isis' husband
34 Lacking pigment
36 Kick type
37 Heathen (arch.)
38 School semester
39 Negatives
41 Mountain pass
42 Wriggly fish
44 Fasten
46 VIP (2 wds.)
49 Chilean export
53 Genetic material
54 Painless state
56 Do wrong
57 "Auld Lang ____"
58 Strong taste
59 Brought about
60 Cut off
61 Hera's son

DOWN

1 Old English coin
2 River in the Congo
3 Defense organization (abbr.)
4 Leg parts
5 Arikara
6 In the preceding month
7 Commune in Belgium
8 Near the beginning
9 Exhausting
10 Wishes (sl.)
11 Feminine title
16 Beetle
20 Lumpy
22 Norwegian dramatist
24 ____ suit
25 Medieval slave
26 Ignore
28 Garment piece
30 Freshwater porpoise
31 Splendor
33 Icy coatings
35 Emitting coherent light
40 Gasoline rating
43 Capital of Tibet
45 Michelangelo masterpiece
46 Brought up
47 Cross inscription
48 Chalcedony
50 Russian ruler
51 One (Ger.)
52 Shabby clothing
55 Went before

Answer to Previous Puzzle

P	R	Y		B	U	R	G		H	E	M	A
L	O	U		E	R	A	L		O	D	O	R
A	T	A		S	I	D	E	S	W	I	P	E
T	A	N	K	S		S	A	P		E	S	S
			I	E	R		N	A	Y			
G	L	I	M	M	E	R	S		E	C	C	E
N	U	N		E	T	O		L	A	R	E	S
A	B	N	E	R		P	R	E		E	N	S
W	E	S	T		A	E	S	T	H	E	T	E
			A	I	R		A	T	E			
P	R	O		N	O	G		E	M	O	T	E
A	U	R	I	C	U	L	A	R		P	A	D
C	L	E	M		S	E	R	E		A	K	E
K	E	L	P		E	N	I	D		L	E	N

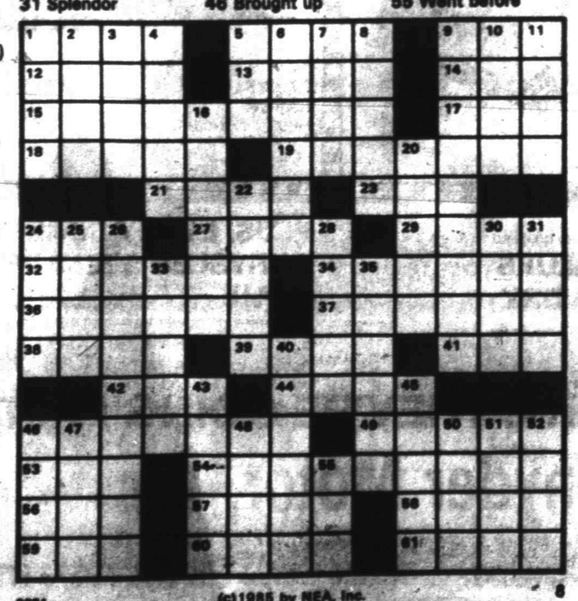

0281 (c)1985 by NEA, Inc. 8

BLONDIE • By Dean Young & Mike Gersher

KIT 'N' CARLYLE ©by Larry Wright

MR. MEN™ AND LITTLE MISS™ by Hargreaves & Sellerj

LAFF-A-DAY

"Mommy is very angry! It's Daddy's birthday and you were supposed to stay at Grandma's all night!"

DENNIS THE MENACE

"MOST PEOPLE *FEEL* A HEADACHE COMING ON... I CAN SEE MINE COMING."

Dr. Gott

Peter Gott, M.D.

Pain, numbness require exam

By Peter H. Gott, M.D.

DEAR DR. GOTT — In 1979 I had a myelogram for a neck injury. Since then I've had constant pain in my heels, and parts of my hands go dead. Why is this happening and what can I do about it?

DEAR READER — If your hands feel numb after a neck injury, you may have a pinched nerve in the cervical spine. No matter what your myelogram showed six years ago, you need another neurosurgical evaluation.

The heel pain is more difficult to assess. During the myelogram, the doctor introduced material into your spinal cord in order to achieve sufficient X-ray contrast to see the soft nerve structures in your neck. No matter how meticulous he may have been about removing this material after the test, some may have fallen to the lower spine. Because it is not reabsorbed into the body, it may be sitting there, irritating the nerves to your feet. When you ask your doctor about your hand problem, bring up the heel symptoms, too. However, I am much more concerned about your numb hands. That is the symptom that really needs investigation.

DEAR DR. GOTT — My husband had knee surgery although he had constant positive cultures for staph infection. Naturally, he got extremely ill. Now we are told he has osteoporosis. Could the staph have caused this?

DEAR READER — Operating on an infected knee is an extremely unusual practice, unless the staph infection involved the knee itself and had to be drained. Any bone infection can cause localized osteoporosis (loss of calcium). However, if your husband has generalized calcium loss from many bones, he is probably suffering from the type of demineralization that commonly affects both men and women as they age. It sounds to me as if he needs the services of both an endocrinologist (specialist in calcium metabolism) and an orthopedist. Perhaps there is still much that can be done to strengthen him.

DEAR DR. GOTT — About two years ago my heart sounded like it was playing the obbligato to "A Little Rosewood Casket." Three separate doctors were unable to help me. I self-treated with zinc and vitamin B and have been fine ever since. What do you make of this?

DEAR READER — I make of this that you are musically sophisticated. Other than that, you may have been zinc or B-vitamin deficient. As long as your heart doesn't mimic the percussion section of more modern music, you are probably OK.

Send your questions to Dr. Gott at P.O. Box 91428, Cleveland, OH 44101. Due to volume of mail, individual questions cannot be answered. Questions of general interest will be answered in future columns.

(NEWSPAPER ENTERPRISE ASSN.)

Woman awaits trial date

SAN ANTONIO, Texas (AP) — A self-described revolutionary charged with possession of weapons and explosives is in the custody of her sisters here while she awaits her Sept. 23 trial.

Elizabeth Ann Duke, 44, was released from the Philadelphia Women's House of Corrections last week after being held without bond for two months.

Duke, who is from Austin, was arrested May 23 in Bucks County north of Philadelphia. She was with Dr. Alan Berkman, 39, of New York City.

Authorities claimed she was carrying a handgun and had the key to a Doylestown, Pa., garage, where more than 200 pounds of stolen explosives and a cache of weapons were stored.

The two were charged with conspiracy, shipping or transporting explosives, receiving explosives, storing explosives, possessing five or more false identifications and receiving and possessing illegal firearms. Both were held without bail.

Berkman, who is still being held, had been sought since 1983 as an accessory to the $1.6 million Brinks robbery in Nanuet, N.Y.

Duke said she is doing office work for a family business while awaiting trial.

She faces a maximum 58-year prison term.

For Results Use Snyder Daily News Classified Ads Call 573-5486

Families caught in tug-of-war

DALLAS (AP) — Lawyers and insurers are involved in a tug-of-war that has swept up victims' families in the wake of Texas' worst-ever air disaster, with one side trying to keep lawsuits to a minimum and the other angling for millions of dollars in insurance money, officials say.

Melvin Belli's San Francisco law firm — which set up shop at a local hotel two days after Delta Air Lines Flight 191 crashed Friday night and left 133 people dead — has been accused of hustling clients to sue Delta. The lawyers deny that.

United States Aviation Underwriters Inc., which represents Delta's insurers, has been accused of trying to persuade grief-stricken victims' families to agree to immediate settlements instead of hiring lawyers and suing. U.S Aviation denies that.

In the conflict between the two, everyone emerges the loser, said a lawyer prominent in airline torts.

"It puts the insurance industry and the bar in very bad repute," said New York lawyer Lee S. Kreindler, who has been involved in air-crash cases for more than 30 years. "It's unseemly."

Both sides say they are working on behalf of the victims. Both sides have been criticized for hurting the victims.

The effect, Kreindler said, is that bereaved families are victimized twice.

"Their privacy is invaded. It's terrible," he told The Dallas Morning News Wednesday. "It's an awful time for them and everybody is knocking on their damn door."

Famed personal injury lawyer F. Lee Bailey said a close friend who lost a wife in the Delta crash has told him that many victims' families are expressing open bitterness toward both parties.

"The reports that I'm getting is that they are very resentful of being solicited," Bailey said. "It's like invading Bhopal, India, before all the bodies have been buried."

Belli made a highly publicized trip to Bhopal to sign clients in the wake of the Union Carbide toxic chemical leak last year.

Richard E. Brown, a Belli associate who is now operating out of a ninth-floor suite at the Dallas-Fort Worth Airport Hilton, said he is here at the request of potential clients.

He also said a relative of a Delta crash victim told him of solicitations by insurance representatives.

"They (insurance agents) said, 'We'd like to settle before you see an attorney. We'd like to offer you $100,000,'" Brown said.

An attorney for Esther Ledford, a Florida woman who filed suit against Delta Tuesday, said Mrs. Ledford was approached by representatives of U.S. Aviation on Sunday.

No sign of struggle in mysterious death

HOUSTON (AP) — The slain second wife of a Houston restaurateur was shot in the head at close range with a small-caliber weapon, as was the businessman's first wife, according to a medical examiner.

Paula Brawley Goss, 42, wife of former dinner theater owner Dean Goss, was found dead around midnight July 31 in the couple's southwest Houston home, investigators said.

No arrests have been made in the case.

In March 1982, Goss' first wife, Elaine Goss, 43, was found dead in the same house. She had been shot in the back of the head at close range with a .22-caliber handgun, authorities said, and her murder has never been solved.

Dean Goss was recovering from surgery at Methodist Hospital at the time of his second wifes slaying and was released Monday night, said hospital spokesman David Blackshear.

Paula Goss' assailant apparently placed the barrel of a .25-caliber pistol at the back of her neck and fired one shot, said Dr. Joseph Jachimczyk, Harris County medical examiner.

Her throat also was slashed, she had been stabbed in the chest, had a cut on her back and three head wounds that were caused by a blunt instrument, the medical examiner said.

"According to her body temperature, she died just a short time before she was found," Jachimczyk said Tuesday after officially declaring Mrs. Goss' death a homicide.

The direction of the bullet indicated the gunman fired the shot down into the body, as if Mrs. Goss was kneeling at the time, the medical examiner said. However, she could have been slouched over from the other injuries when she was shot, he said.

Jachimczyk said he found "traces" of diazeram, a common tranquilizer, and of a non-prescription pain reliever in her system. Mrs. Goss had broken her arm before she was killed.

Houston police Sgt. J.C. Mosier said the eight homicide investigators assigned to the case still were trying to find the weapon used to kill Mrs. Goss.

DIAL A DEVOTIONAL 573-8801

ANNOUNCEMENT

H&R BLOCK is offering a Basic Income Tax Course starting Sept. 5. There will be a choice of morning or evening classes held at the H&R BLOCK office at 1822 25th.

The 12 week course is taught by experienced H&R BLOCK personnel and certificates are awarded to all graduates. While thousands of job opportunities are available, graduates are under no obligation to accept employment with H&R BLOCK.

Registration forms, brochures and a schedule of classes may be obtained by contacting the H&R BLOCK office at 1822 26th, 915-573-9002 or 573-3857, Snyder, Texas, 79549.

SHOP LOCALLY AT SNYDER'S MUSIC STORE

SMITH'S MUSIC PLACE

3106 Ave. T RENTALS - REPAIR SERVICES - INSURANCE 573-5937

Back To School Tire Sale

Gillette Armor Radial Steel Belted Radial Tires

A Deal for Every Wheel!
Everyday Low Price

155/80R13	39.95
195/75R14	49.95
205/75R14	49.95
215/75R14	57.36
205/75R15	49.95
215/75R15	54.95
225/75R15	55.95
235/75R15	57.95

Mounting and Balancing Available
Use Your Phillips Credit Card

Open Mon.-Fri. 8 to 6 Sat. 8-12

JTW Anti-Freeze 2.99 gal.

JTW BATTERIES 29.95

Fits most U.S. Cars, 3-Month free replacement, 24-Month pro-rated warranty

PHILLIPS 66

McCormick Marketing, Inc.

2401 Ave. Q 573-6365

WOOD'S SHOES

E I-20 COLORADO CITY 728-3722

BACK-TO-SCHOOL SPECIALS

Kaepa

K-120 MEN'S LEATHER LO-TOP Sug. $47.95 Sizes 6½"-12 NOW $31.95

K-130 - WOMEN'S LEATHER LO-TOP Sug. $47.95 Sizes 4-10 NOW $31.95

K1120 - CHILD'S LEATHER LO-TOP Sug. $29.95 Sizes 10-6 NOW $21.95

K-430 WOMEN'S LEATHER HI-TOP Sug. $57.95 NOW $38.95

K-1420 CHILD'S LEATHER HI-TOP Sug. $34.95 NOW $26.95

K-420 MEN'S LEATHER HI-TOP NOW AVAILABLE UNTIL SEPT.

K-218 NYLON/SUEDE WOMEN'S Regular $29.95 K-1218 NYLON/SUEDE CHILD'S Size 10-3 NOW $14.99

K-630 WOMEN'S ALL LEATHER AEROBIC Sug. $39.95 NOW $31.95

•WE WILL GIVE "RAINCHECKS" ON ANY MISSING SIZE•

Bass

FLATS & CASUALS REGULAR VALUES TO $45 NOW SIZES 5-10 $19.99

LOTS OF UNADVERTIZED SPECIALS IN THE CHILDREN'S DEPARTMENT AS WELL AS THE WOMEN'S THE KAEPA SPECIAL GOOD THRU AUGUST 31st -ONLY-

ONLY ONCE

DO YOU HAVE THE OPPORTUNITY TO RAISE YOUR CHILDREN!

God has promised that if you train them in the ways of the Lord-

YOUR CHILDREN WILL BE A BLESSING

That is why you should consider

CHRISTIAN EDUCATION

NOW ENROLLING

BIBLE WAY ACADEMY

For information - 573-3672

"Training children to be mighty in spirit and wise in knowledge"

Congress backing Iranians

WASHINGTON (AP) — More than a dozen members of Congress who signed letters or statements endorsing an Iranian resistance movement were unaware the State Department had labeled the group a terrorist, anti-American organization, according to interviews with lawmakers and their staffs.

The names of 22 House members appeared in a full-page advertisement in The New York Times on July 28 as supporters of the People's Mujahedeen Organization of Iran, the National Council of Resistance and its leader, Massoud Rajavi.

The State Department says the Mujahedeen — sometimes spelled Mojahedin — took a measure of responsibility for the holding of 52 U.S. hostages in the American Embassy in Tehran for 444 days and was responsible for killing at least six Americans in Iran. The organization denies the State Department evaluation of its role in the cloudy world of Iranian politics.

Within the past 13 months, lawmakers of both parties, including Sens. Gary Hart, D-Colo., Edward Kennedy, D-Mass., and Claiborne Pell, D-R.I., have written messages of support addressed to Rajavi.

Generally, the letters refer to the need to restore democracy in Iran and end human rights violations.

An aide to Kennedy, who spoke on condition of anonymity, called his letter of June 27, 1984, "a mistake ... it wasn't checked carefully enough."

Rep. Mervyn Dymally, D-Calif., one of those whose name appears in the advertisement, says he was duped into sending out a "Dear Colleagues" letter and a petition in support of Mojahedeen and Rajavi.

Dymally said his initial involvement came after some well-dressed and articulate Iranian students visited his office and asked his help.

The students portrayed themselves as peace-seeking, freedom-loving exiled Iranians trying to expose the ruthlessness of the Ayatollah Khomeini regime, Dymally said.

Before learning more, Dymally circulated among colleagues the letter and a petition accompanied by a statement, which talked of the rise of the Iranian resistance and mentioned Rajavi by name.

"The purpose of the petition is to allow members of congresses and parliaments to indicate their support for resistance of the Khomeini regime," Dymally's letter said.

Once apprised of the State Department's view, Dymally said he disavowed the material, adding he was "very distressed" to learn his name was on the advertisement.

But another congressman who signed a statement of support, Bob Wise, D-W.Va., questions the State Department's view on the Mujahedeen, his spokeswoman says.

"He will support any resistance to Khomeini and he's not sure the State Department is right," the aide, Erin Splaine, said. "We're asking for more information from both parties."

11-year-old's body pulled from river

SEGUIN, Texas (AP) — Authorities said the battered body of an 11-year-old Glendale, Ariz., girl, believed to have been hurled into the Guadalupe River when she was struck by a pickup truck, was pulled from the river Wednesday.

Divers found the body of Leah Calhoun tangled in the roots of cypress trees, authorities said. She is believed to have been killed instantly when she and her 15-year-old sister were struck about 7:45 a.m. Tuesday as they jogged along the Texas 123 bypass.

Rachelle Calhoun, who with her sister was in Sequin visiting relatives, was in guarded condition at Methodist Hospital in San Antonio after undergoin abdominal surgery.

Authorities said they will wait for autopsy results on Leah before deciding if charges would be filed against the 17-year-old driver, a Seguin resident. The charge under consideration is criminally negligent homicide, a misdemeanor, Department of Public Safety Trooper Bill Gilliam said.

"We speculate that he fell asleep at the wheel," Gilliam told the San Antonio Light, adding that the driver told investigators he knew he had hit something, but didn't know he had struck the girls until he turned back.

Michael F. Kenner, D.O.
announces
the opening of his office
for the practice of
OBSTETRICS and GYNECOLOGY
2402 52nd Street, Suite 9
Lubbock, Texas 79412
Hours: Mon & Thurs 1-7 pm
Tues 2-5 pm
Wed, Fri & Sat 9-Noon
Hours By Appointment (806) 792-4646

Berry's World

"Hey, c'mon baby! If you keep saying, 'What can I say?' — what can I say?"

Wrangler BRAND

Men's Wrangler Jeans

Cowboy Cut	$16.98
Regular Fit Boot Jean	$15.98
Slim Fit Straight Leg	$16.98
Slim Fit Boot Jean	$16.98
Student Wrangler	
Cowboy Cut	$15.98
Boot Cut	$14.98
Boy's	
Size 4 to 7	$9.98
Size 8 to 14	$11.50
Huskys 8-18	$12.98

BUY ANY 3, GET 1... FREE!

Wrangler FREE JEAN MAIL-IN FORM

BUY ANY 3, GET 1... FREE!

HERE'S HOW
1 BUY any three Wrangler jeans or pants
2 MAIL this form and proofs of purchase
3 RECEIVE Certificate for free Wrangler jean or pant
LIVE IT TO THE LIMIT!

MAIL TO: Wrangler Offer
P.O. Box 2261
Maple Plain, MN 55393

Enclose proof of purchase from any three pairs of Wrangler Jeans or pants (shorts, fleece, and shirts not included) and your original cash register receipt dated between 7/14/85 and 10/12/85. Receipt must indicate store name and the Wrangler prices must be circled.

Within six to eight weeks of receipt, Wrangler brand will send you a gift certificate good through 12/31/85 for any pair of Wrangler jeans or pants in stock at the store identified on this form.

IMPORTANT: You must pay sales taxes on the free jean or pant when you pick it up at the store. Limitation: One gift certificate per form; four gift certificates per person, family group, or address. Offer void outside USA and where prohibited by law. You assume the risk of lost or delayed mail.

OFFER EXPIRES OCTOBER 12, 1985

NAME
ADDRESS
CITY STATE
ZIP PHONE ( )
(Zip code must be included)

Dandy Western Wear

Wrangler BRAND

Just Like Dad

Wrangler BRAND

Makes dressing like dad easy for the little guy. Rugged, long-wearing jean.

Toddlers Size 1 to 3 $10.50

Wrangler BRAND

Get Ready For School with Wrangler....

100% Cotton Cowgirl Cut	$24.98
100% Cotton Missy FULL Fit	$28.98
100% Cotton Regular Fit	$25.98
Missy Stretch	$26.98

...See our selection of Wrangler Tops and Shirts.

DANDY WESTERN WEAR

I-20 and HOPKINS ROAD SWEETWATER 235-4456

'Year of Record' continues...

Strike ends abruptly; games resume tonight

NEW YORK (AP) - They will play 162 games, the way they're supposed to.

No split season. No intradivision playoffs. No asterisks. None of the things left over from a seven-week strike that wrecked the 1981 baseball season.

This year's strike is over. Two days after it started.

"I'm glad for everyone in America - especially me because I'm probably America's biggest baseball fan. I'm just glad the darn thing is over," Texas Rangers Manager Bobby Valentine said after players and owners reached agreement Wednesday to end the walkout that called off a total of 25 games.

But all of the games will be made up. Five double-headers tonight help get the baseballs rolling.

Commissioner Peter Ueberroth had maintained this should be the Year of the Record, not the Year of the Strike. He wound up with a split - there was a strike, and it was the shortest one on record.

Was this year's one-day walkout necessary? Depends on who you ask.

"I know it seems impossible that we went seven months and couldn't get the job done," said Lee MacPhail, the top representative for team owners. "I'm sorry we couldn't get it done without a strike."

In the end, though, MacPhail and counterpart Don Fehr, head of the players association, did get the job done. They settled the tricky issue of salary caps with some hard bargaining Tuesday and Wednesday and salvaged the season.

Who won and who lost? Depends on who you ask.

"We lost and the owners won," said Rick Miller of the Boston Red Sox.

"I don't like anything about it," said Texas owner Eddie Chiles, "I think it's a totally bad agreement. Very, very heavily weighted in favor of the players."

On the issue that most threatened to wipe out the season, the players won. There will be no limits on how much a player can win in salary arbitration. The owners wanted, and later demanded, that players be allowed to get no more than double his current salary.

The owners did get increased - from two full years to three - the amount of time before a player can file for salary arbitration. That provision goes into effect in 1987, meaning rookies such as Vince Coleman will not be able to go that route then. But second-year players like Dwight Gooden will.

On the pension plan issue, once described by MacPhail as the "most troublesome" matter, the sides compromised.

The owners will contribute an average of $32.6 million annually to the players' pension plan during the five-year agreement. That is more than double the $15.5 million per year the players had been getting, but far less than the $60 million they sought.

All of that money comes from a $1.1 billion network television package signed last year. In the past, the players had traditionally - but not officially - received one-third of the TV amount. This time, one-third would have been $60 million.

The settlement also does away with the re-entry draft, enabling a free agent to sign with the team of his choice, and eliminates professional player compensation for clubs that lose free agents.

Strike compromises

NEW YORK (AP) - The compromises that led to the settlement of the major league baseball strike:

PENSION PLAN

Owners - Offered an increase in their $15.5 million per year contribution to the players' pension fund to $25 million per year.

Players - Wanted one-third of national television package, which would have amounted to $60 million per year, later reduced to $40 million.

Settlement - An average contribution of $32.6 million over the five years of the contract, starting with $28 million this year and escalating to $37 million in the final year.

SALARY ARBITRATION

Owners - No arbitration for players with fewer than three years of major league service, and an arbitrator would not be allowed to award a player more than double his previous salary.

Players - Wanted arbitration process to remain the same: A player would be eligible after two years and no limit on awards.

Settlement - No cap on salary arbitration awards. An increase in eligibility for arbitration from two years' major league service to three, but the increase would not take effect during the first two years of the contract.

FREE AGENTS

Owners - Sought to end re-entry draft and to have professional compensation replaced by amateuer draft choices.

Players - Sought the abolition of the re-entry draft.

Settlement - The end of the re-entry draft and the end of professional player compensation for teams losing free agents. Compensation will now be in the form of amateur draft picks.

'Skins fine Butz; Dorsett holds out

by The Associated Press

Defensive tackle Dave Butz is reportedly being fined $1,000 a day until he signs a new contract with the Washington Redskins, an action the National Football League Players Association says is illegal.

"This is totally out of line," Gene Upshaw, president of the NFLPA, said of the report. "This is ridiculous. We are going to look into it. Are the Redskins negotiating in good faith with Dave Butz?"

The Washington Times reported the Redskins are offering Butz, a 13-year NFL veteran, a $200,000 signing bonus, a salary of $325,000 for this season and $450,000 for 1986.

On Wednesday, the Washington Post quoted Butz as saying he was "disheartened" by the the reported fine.

Upshaw said the collective bargaining agreement allows teams to fine players under contract who do not report to camp. But Upshaw said Butz is not subject to that rule because he is a free agent.

Also still holding out is Dallas running back Tony Dorsett, who has charged the Cowboys "double-crossed" him on his contract.

Dorsett said he wants to be traded unless his contract demands are met.

"Tony has himself in a predicament and I guess it's just his way of fighting his way out," said Cowboys Coach Tom Landry. "I guess he is doing what he thinks is best."

Landry said he thought Dorsett could come back the week before the Cowboys' season opener against Washington Sept. 9 and still be able to play.

"Tony has been in our system a long time," Landry said. "He could come in the week of the game and still play. I'm just not sure how good he can play."

Free agent Bobby Hebert, a former United States Football League quarterback, signed Wednesday night with the New Orleans Saints of the National Football League.

"I know I'm going to enjoy this situation. I'm looking forward to playing for Bum Phillips and being in a situation where people can pronounce Hebert," said Hebert, pronounced Ay'-bair. He played with the Oakland Invaders last year after two seasons with the Michigan Panthers.

Hebert, a native of Cut Off, La., played college ball at Northwestern State University at Natchitoches, La., where he now makes his home.

The Cincinnati Bengals broke a week-long deadlock and signed first-round draft choice Eddie Brown. The 6-foot, 185-pound University of Miami receiver was the 13th player selected in the NFL college draft.

The New England Patriots, who lost rookie receiver Gerard Phelan with a knee injury, signed Bill Cowley, a rookie free agent from Holy Cross who was waived Monday by Dallas.

Blessed with backfield talent, the Los Angeles Raiders released running back Joe McCall, a third-round draft pick in 1984. McCall, who played college ball at Pittsburgh, appeared in just five games last year and had only one carry for three yards.

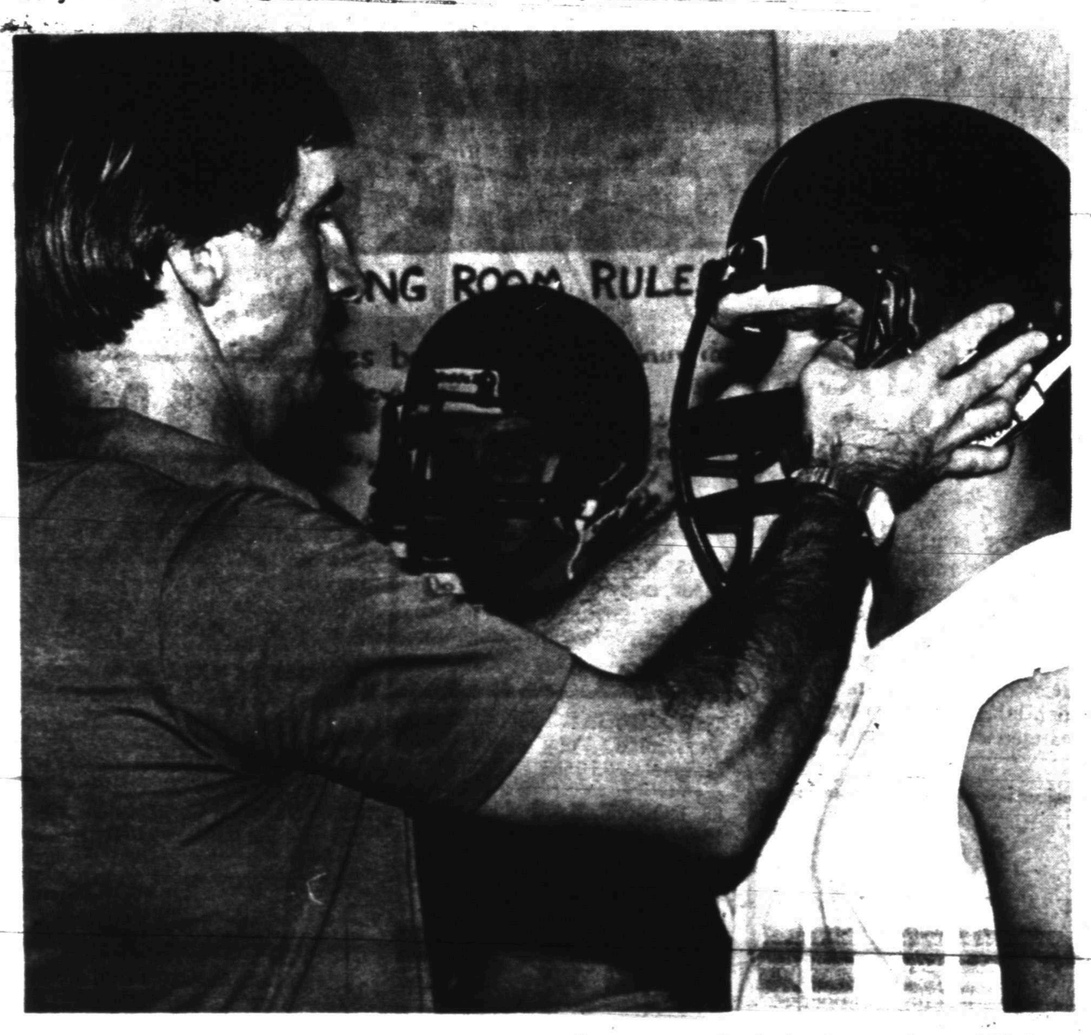

CHECKED OUT – Athletic trainer Jeff Clark checks the headgear fit on Juan Benitez as Mitch Page looks on. The varsity and junior varsity players were checked out on equipment Wednesday. Clark also gave met each player and checked their physical condition. (SDN Staff Photo)

Russell called up by Rangers

ARLINGTON, Texas (AP) - The Texas Rangers purchased the contract of pitcher Jeff Russell from their Triple-A farm club at Oklahoma City, the American League club announced Wednesday.

Russell, 24, was expected to join the Rangers in time for the team's twi-night doubleheader against Milwaukee Thursday night at Arlington Stadium. He was listed as a probable starter in the first game.

Physicals scheduled Thursday

All ninth grade girls and boys planning on participating in athletics at Snyder High School need to take a physical at 6 this evening, Thursday.

Physicals will also be needed by anyone who has transferred into the school system, anyone who has not participated in athletics previously, or anyone who has had surgery or been under a doctor's care during the past year.

Those reporting for physicals should go to the front entrance of the high school.

MEAL DEAL
2 Med. Pizzas with up to 2 toppings each & a pitcher of soft drink
$11.99
Pizza inn
For pizza out it's Pizza Inn.

Ragin' Tigers checked out; two-a-days begin on Monday

An official headcount of those coming out for varsity and junior varsity football will have to wait until Monday, but Coach Dennis Tomlin was optimistic Wednesday evening.

"Right now, it looks like we'll have around 50 out for varsity. The number is down a little bit for the junior varsity, but we expect to have some report later," said the coach, who begins his second year as head of the Ragin' Tiger campaign.

Numbers could be affected slightly by the no-pass, no-play. Several who participated last season are ineligible now.

Players received equipment Wednesday evening and were examined by new trainer Jeff Clark.

"They didn't have to have a physical, but he wanted to check all the kids, anyway," said Tomlin. "I think it's great. He checked them over and gave them an endurance test. I'd say right most of the kids are reporting in in good physical condition. They responded this summer as well as any group I've seen anywhere. They hit the weight room and sacrificed time and effort because they know what it takes. This was strictly volunteer and they did a good job."

Two-a-day workouts begin at 7:30 a.m. Monday for varsity and junior varsity players. An evening workout will start at 6.

Freshmen will report for workouts at 7:30 a.m. Aug. 19.

Fishin' report

WEST

FORT PHANTOM HILL: Water clearing, 83 degrees, 4½ feet below spillway; fishing generally slow because of winds and high temperatures.

GREENBELT RESERVOIR: Water clear, 81 degrees, normal level; black bass slow to five pounds in low numbers; crappie slow on minnows; white bass schooling, some fair fishing early on topwaters Little Cleo, Sidewinders and minnows; catfish fairly good to 12 pounds on Water Dogs with trotline and shrimp, nightcrawlers and minnows.

HUBBARD CREEK: Water clear, 86 degrees, seven feet low; black bass very good but small on white buzz baits, spinners, some worms; hybrid striper good to 7½ pounds in good numbers on silver spoons; crappie picking up to 20 fish per string; white bass slow; catfish very slow.

MEREDITH: Water clear, 77 degrees, five feet low; black bass slow; crappie now and then; walleye occasionally; catfish good to six pounds on rod and reel to 30 pounds, on trotline.

O.C. FISHER: Water mostly clear, 88 degrees, 38 feet low; black bass fir to seven pounds on north end of lake around stickups and up river on spinners and buzz baits early; white bass good when schooling around island; crappie slow; catfish good on trotline; only boat ramp at southend of dam usable.

RED BLUFF: Water murky, 80 degrees, 18 feet low; black bass slow; striper fair to five pounds early and late trolling speck rigs and Hot Spots; white bass small to 20 fish per string on speck rigs trolling; catfish slow and small.

SPENCE: Water clear, 25 feet low; striper fairly slow, a few to 20 pounds picked up trolling old river channel at 35-45 feet of water on white Heilbender and jig; white bass good topwtering early and late in main lake; black bass slow; crappie slow; catfish fair, all boat ramps usable.

WHITE RIVER LAKE: Water clear, 79 degrees, 18 inches low; black bass good to fair in cattails on purple worms and jig and eel; walleye fair trolling and along deep rocky points on small Heilbenders in 18-20 feet of water; channel catfish fairly good; crappie fair.

Wolff takes 1st at Texas juniors

POTTSBORO, Texas (AP) - Cross-handed hitting Jeffrey Wolff of Fort Worth took a one-stroke victory Wednesday in the 12-14 age group of the 59th annual Texas Junior Boys Golf Championship at Tanglewood Country Club.

Wolff wound up with a 148, a stroke better than Thad Harbour of Austin.

Wolff said his game was "falling apart" on the last few holes, he managed to keep his game together long enough to win the title.

Super Sale Now
Wood Stoves
of Roscoe
Rt. 2 Box 27 766-3948
Roscoe, TX. 79549
Jodie West
318 - 36th St. 573-6885
Snyder, TX. 79545

Your Galaxie Boat Dealer
TOM'S MARINE
315 E. Hwy. 573-6562

HUNTER'S HEADQUARTERS
1986 Hunting & Fishing License
Thomas & Spence Permits
CASH LOANS
$20 to $250
TIMELY PAWN
2409 Ave. R 573-9355

PIGGLY WIGGLY
Come and Register For Our Weekly
SUPER JACKPOT
ALL ADULT MEMBERS OF A FAMILY CAN REGISTER
Weekly Jackpot $100.00
Monday Jackpot Starts At $500.00
SUPER JACKPOT
WIN CASH
See Rules At The Store

"Ace is the place with the Helpful Hardware Man"
ACE HARDWARE
ALL ITEMS ADVERTISED ON NATIONAL T.V.
AUG. BEST BUYS
AVAILABLE AT PARTICIPATING ACE HARDWARE STORES
Large .6 L.E.D. Display
YOU PAY 6.99
FACTORY REBATE 5.00
YOUR FINAL COST 1.99 WHILE SUPPLIES LAST
SPARTUS
Polaris L.E.D. ALARM CLOCK (1106-C1) 63843
Solid state alarm features battery reserve in case of power failure, "snoozer" alarm repeat, PM & ALARM ON indicators, convenient top keyboard setting. Attractive black case with walnut wood grain top, brushed aluminum front lens.
Wallace Leisure
Comes In: • WHITE • BROWN
3.99
U.L. approved for 60 watt bulb
WHILE SUPPLIES LAST
(WL-30 33279,31310) Clamp-On LAMP
Versatile lamp clamps onto surfaces up to 1¾" thick. With porcelain socket, UL approved for 60 watt bulb and accessible ON/OFF switch on light.
• RED with blue trim. • BLUE with red trim.
7.44 WHILE SUPPLIES LAST
SPORT GRAPHICS USA
2-in-1 "Back-to-Schooler"
(88074RED,BLUE 86225,6) BACK PACK WITH AN INSULATED LUNCH BOX.
Junior SNACK PACK
Features adjustable back straps, slash front opening to back pack and easy to write-on identification tag. Lunchbox has a rugged carrying handle.
SNYDER LUMBER COMPANY
Lumber • Building Materials • Hardware • Paint
2109 - 25th Street (915)573-3579
ACE HARDWARE

Snyder's Business Service Directory

When You Need Work Done, Let The Professionals Do It For You!

DON McANELLY
Dirt Work Service
Yard. Driveway. Cleanup. Top Soil. Caliche. Blow Sand. 12 yd. Dump Truck & Backhoe.
FREE ESTIMATES. 573-3136

COOPER APPLIANCE SERVICE & PARTS
Heating & Air Conditioning
Free estimates, best prices
25 years experience
573-6269

573-5486

ELECTROLUX
SALES & SERVICE
SUPPLIES
Don Adams
2300 College 573-0016
or 573-3747 after 6

WATERWELL SERVICE
Windmills & domestic pumps
Move. Repair. Replace.
Tommy Marricle 573-2493
Bennie Marricle 573-8710
Before 8 a.m. & after 6 p.m.

DURWOOD KRUGER ROOFING
30 years experience
in Scurry County
863-2470

BLACKWELL ROOFING and PAINTING
Outside and inside
Free estimates
All work guaranteed
573-3947

M&S DRILLING CO. INC.
Water well drilling
Pump Sales & Service
Call Ray Sorrells
573-8951

THE PIT STOP
Complete Automotive Service
Transmission Repair
Paint & Body Work
2311 College Ave 573-9529

let your words do the talking in the CLASSIFIEDS

573-5486

Run 5 Days, the 6th Day is FREE!

ANNOUNCEMENTS 020

BRING IN Or call us for the repair or refinishing of your clocks, lamps & furniture.
HOUSE OF ANTIEKS
4008 College
573-4422

PERSONAL 080

INTRODUCTIONS IN Snyder Area. For fun and/or companionship. Knightclub, Box 179, Gainesville, Texas. 76240. 817-668-7494.

LIFT A FINGER. Report child abuse. 1-800-252-5400 toll free statewide child abuse hotline.

SINGLES OF ALL AGES. If you are single and would like to meet other singles living in rural areas please send your name and address to COUNTRY DATELINE, P.O. Box 271867, Houston, TX 77277-1867. Confidential — no information exchanged without permission.

CLASSIFIED ADVERTISING
RATES & SCHEDULES
15 WORDS, MINIMUM

1 day per word	17¢
2 days per word	31¢
3 days per word	41¢
4 days per word	53¢
5 days per word	60¢
6th day	FREE
Each additional day 7¢ per word	
Legals, per word	17¢
Card of Thanks, per word	17¢

These rates for consecutive insertions only. All ads are cash unless customer has an established account with The Snyder Daily News.

The Publisher is not responsible for copy omissions, typographical errors, or any unintentional error that may occur further than to correct it in the next issue after it is brought to his attention.

ERROR

The Daily News cannot be responsible for more than one incorrect insertion. Claims cannot be considered unless made within three days from date of first publication. No allowance can be made when errors do not materially affect the value of the advertisement.

All out of town orders must be accompanied by cash, check or money order. Deadline 4:00 Monday through Friday prior to any day of publication. Deadline Sunday & Monday, 4:00 p.m. Friday.

VEHICLES 090

1981 ARIES K Station Wagon. Excellent condition. 4-door. A/C. Radio. Tinted glass. New tires. $3200, leaving U.S., must sell. Call 573-7430.

BILL'S AUTO SALVAGE is now open. Late model used parts. Chevy, Ford, Chrysler, Toyota, Datsun. East Hwy 180 at the Traffic Circle. 573-9569 or 573-9010 (nights).

1978 CHEVROLET SUBURBAN Silverado, power, air, very clean, with good tires. Call 573-0397.

1978 CHRYSLER: 4-door, runs and drives good. $595. Wilson Motors, 573-6351, ask for Elliott.

1975 CORVETTE L-82, 350 CID, AM-FM, Cassette, solid white, T-Tops, new Eagle GT tires, and CB. Must see and drive to appreciate. Restored 1# yrs. ago. Royal Trailer Park. 573-1453 after 9:00 P.M.

1955 CHEVROLET PICKUP for $1200. 573-4785 after 5:00 p.m.

1983 CHEVROLET SILVERADO 4x4 SWB. Very clean. Good price. See at Nick's Auto.

1975 FORD GRANADA: 2-door, body damage, runs and drives good. $495. Wilson Motors, 573-6351, ask for Elliott.

1979 COUGAR XR7. Loaded. Very nice. Very clean. Leroy Gressett, 573-7555.

85 DODGE RAM CHARGER, loaded, low mileage. 573-4496.

FOR SALE: 63 Volkswagen. New battery, starter & regulator. Low mileage on engine. Runs good. Make offer. 573-0212 after 5:00.

1977 AMC MATADOR: 4-door, good condition, clean, locally owned. $895. Wilson Motors, 573-6351, ask for Elliott.

1984 FORD GOOD Times Van, like new, 10,000 miles. $15,995. 573-0832.

1979 FORD: power, air, 66,000 miles, $2200. 1982 Olds: power, air, 50,000 miles, $5000. 863-2721.

1966 FORD MUSTANG, in good condition. Will take best offer. 573-1671, nights & weekends.

FOR SALE: 1976 Monza. Call 573-2100 after 5:30 p.m.

FOR SALE: 72 Chevy Pickup. Completely remodeled. New tires. New motor. Call 573-4714.

1972 FORD LTD: 4-door, clean interior, in good condition. $750. Wilson Motors, 573-6351, ask for Elliott.

FOR SALE: 1981 Buick Electra. 65,000 miles. 350 gas engine. Fully electric, new tires, very clean. Call 573-7664 after 6.

1979 GMC SUBURBAN Super Sharp with dual air, AM-FM Cass. 454, tilt & cruise. Wholesale $4495. 573-1203. 3300 Ave U.

1974 FORD GRAND TORINO: 2-door, runs good. $525. Wilson Motors, 573-6351, ask for Elliott.

82 TORONADO, good buy. Car worth $9400, will sell for $8000. Call 573-9417 after 5 p.m.

JUST LIKE NEW! 1984 Suburban Sierra Classic. 22,000 local, one owner, miles, loaded. Call 573-1961 between 7 a.m. and 10 p.m. Ask for Dennis.

1981 MAZDA RX7. Low mileage. Clean. 573-3387 or 573-8338 after 6:00 p.m.

PICKUP TOPER: 16 sizes, 12 colors, 23 prices. Discount up to $200. Guess & Co., 2801 W. FM 700, Big Spring, 915-267-6867.

let your words do the talking
573-5486

PARTS 091

1981 OLDS DIESEL Engine. Complete motor. Excellent condition. Call 573-7609, ask for John.

MOTORCYCLES 110

FOR SALE: Yamaha 60 Dirt Bike, $200. Like new. Call 863-2769 after 6:00 p.m.

FOR SALE: 1981 Suzuki 450. Mag Wheels. 6 speed. Dig. read out. $425. 573-8058.

1979 HARLEY DAVIDSON FLH Classic Tour Pack, low mileage, extra clean. 573-0948 after 6 p.m.

PRICE REDUCED: 1981 Honda CB750K with fairing, AM/FM Cassette radio. Garage kept, never been in weather. Only 2,000 miles. Call 573-7451.

BUSINESS OPPORTUNITY 140

ESTABLISHED SNYDER RETAIL BUSINESS for sale. Call 1-728-3201 for information.

let your words do the talking
573-5486

BUSINESS SERVICES 150

*Acoustical Ceilings *Custom Cabinets
*Interior/Exterior Painting *Remodeling
*Floor Coverings Installed *General Repair
Commercial and Residential Work
FREE ESTIMATES
DON FOX CALL 573-3995

ALL TYPES Carpentry Work: Residential or Commercial. Call 573-3112 or 573-0893 (Lynn or Billy).

ALL CARPENTER: Roofing, Siding, Painting, Paneling. 573-4226.

CARPET CLEANING. Free estimates. Call Arlie Eicke, 573-9036.

CONFEDERATE WATER WELL SERVICE: Repair and Installation of Windmills, Towers and Pumps. Repair of Electrical Problems. Fast, friendly service and advice. Ronald Hill, 915-235-3102.

CIRCLE C COMMUNICATIONS: Wire and Jacks installed. Phones repaired. Reasonable rates. 728-5949.

DUMP TRUCK & Front End Loader. Will haul Dirt, Gravel, Sand, Etc. Winfred Shipp, 573-8427.

EXPERIENCED HOUSE Painter: Interior & Exterior; Acoustical Ceilings blown on; Carpenter Work. Call 573-1334.

FOR CARPENTER WORK from Remodeling to Add-ons and Fix-it Jobs, call Johnny Blocker 573-5100.

GENERAL HOME Repairs, remodeled, accoustical ceilings, painting. Small jobs welcomed. Sam Fleming, 573-0391, evenings.

INTERIOR/EXTERIOR Painting; Tape/Texture Walls; Paneling; Repair; Odd Jobs. The Handy Man - Gordon Musick, 573-7529.

J's ROOFING. Shingles and Hot Topping. Call 573-6983.

NEW HOME sewing machines. Electrolux cleaners. Quality service. All machines. Stevens, Charlene's Draperies, 573-6601, or 1-235-2889.

Need an ELECTRICIAN, Roofer, or Carpenter? Call - Ed Blocker, 573-7578.

OVERGROWN LOTS? Shreading done, evenings & weekends. Ask for Jerry, 573-6381, 573-0972.

PAINTING, INTERIOR & Exterior, taping and bedding, acoustical ceilings, wall papering. 25 years experience. 573-4746.

ROBBINS CONSTRUCTION: Metal Buildings; Barns; Carports; Porches; Composition, Metal Roofs; Metal, Wood, Wire Fencing. 573-8083.

SEWING MACHINE REPAIRS. Sales & services on all makes & models done locally at your Blanche's Bernina Sewing Center. 1910 26th. 573-0303.

SMITH'S MONUMENTS
Buy where they are made & save.
J.B. SMITH 735-3290
308 E. 4th Rotan, Tx 79546

MISS YOUR PAPER?
Your Snyder Daily News should be delivered Monday through Saturday by 6:00 p.m.

Your carrier strives to give Prompt service, but should your paper be missing...

PLEASE Call
573-5486
Monday thru Friday before 6:30 p.m.
Saturday before 7:00 p.m.

WHITES AUTO SERVICE CENTER
East Side of Square
Whites

THIS WEEK'S SPECIAL

Heavy Duty Muffler	installed	$39.88
Brake Shoe Installation	front or rear	$24.88 a pair
Install HD Shocks	front or rear	$29.88
Oil & Filter Change		$5.88 plus parts

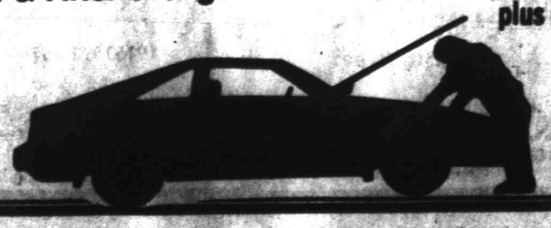

MID SUMMER SALE
on
Central Air Conditioning & Heating
Best prices, check our prices before you buy. Free estimates. Sheet Metal & Duct Work. Excellent, Reliable Work on all makes.
Cooper Appliance, A/C & Heating
573-6269

Classified Deadline
4:00 p.m.
Prior to Day of Publication
Sunday & Monday, 4 p.m. Friday
Notice to Classified Ad Customers
All Ads are cash unless customer has an established account with The Snyder Daily News. Ads may be taken over the phone so that they may be processed but payments must be made prior to publication.

let your words do the talking in the CLASSIFIEDS

573-5486

Run 5 Days, the 6th Day is FREE!

TREE TRIMMING, Removing. Light Hauling. Landscaping. Janitorial Service. General Clean-up. House Painting. Brewer Services, 573-8977.

WEST TEXAS CARPET CLEANING: Deep Steam Carpet, Furniture and Auto Upholstery Cleaning. Call 573-2480.

let your words do the talking

573-5486

STUDENT WORK 152

I WILL Babysit in your home, any age and any time. 573-4120, ask for Jackie. Age 12.

WILL BABYSIT in your home. Call 573-5779 or 573-4232.

WE DO Lawn Work and Odd Jobs. Call 573-8481 between 8 a.m. & 9 p.m.

YARD WORK & ODD JOBS WANTED. Call 573-0212 or 573-1271, ask for Todd or Tery Lewis.

EMPLOYMENT 160

APARTMENT MANAGER - 48 Unit Project. Send resume to Hanover Management Company, 2323 McCue, Houston, TX 77056. 713-993-9530.

EASY ASSEMBLY WORK! $600.00 per 100. Guaranteed Payment. No Experience/No Sales. Details send self-addressed stamped envelope; ELAN VITAL-634, 3418 Enterprise Rd., Ft. Pierce, FL 33482.

GILL'S FRIED CHICKEN: taking applications for — Cutter, Biscuit Maker, Cook. Interviews August 6, 8, 12, & 13. 5:00-8:00 p.m.

NEED RELIABLE & Responsible Babysitter part-time in my home. Call 573-3724.

TRANSPORT DRIVER needed. 2 years experience necessary with reference. 644-3671.

WAREHOUSE-OFFICE Manager, sales, bookkeeping, inventory control, commercial license. Apply: Bill Burns Oil Co., 1511 26th.

WANTED: Pet Groomer, experienced in all cuts. References required. Call 573-0655.

WANTED: Code Enforcement Officer. Involves Building, Plumbing & Electrical Inspection for City. Part-time Draftsman. State Certification necessary in Sanitation, Building Codes & Plumbing. Experience required. Apply at TEC, 2501B College Ave. Employer Paid Ad, EOE.

INSTRUCTIONS 180

KARATE INSTRUCTION: Defend yourself, stay in shape. For more information, call 573-4136 or 573-3679.

WOMAN'S COLUMN 210

BRING IN Or call us for the repair or refinishing of your clocks, lamps & furniture.
HOUSE OF ANTIEKS
4008 College
573-4422

BABYSITTING in Home. Registered with State. Call 573-7864. Pickup Camper Shell for sale. 573-7864.

DECORATED CAKES: Birthday, Anniversary, Showers, WEDDING CAKES. For all your cake needs, call 573-6917.

"FOR THOSE who care enough for the finest in child care," contact Lou's Kiddie Kottage. Mothers Day Out Mon. Wed. & Fri. 9 a.m. to 3 p.m. Ages 18 months to 13 yrs. Call for more information. 573-6873.

I WOULD Like to do your alterations. Call Irene Brooks, 573-3848.

LADIES!!! Average $7.00 an hour. Toy Demonstrators needed. Free $300 kit, no collecting or delivery. Set own hours. House of Lloyd Home Parties. Phone Sheila Martin, 573-5779.

MARY KAY Complimentary Facials, Color Awareness and Re-Orders. Call Joy Feist, 573-8637.

PROFESSIONAL ALTERATIONS now available at Blanche's Bernina, 1910 26th St.

REGISTERED CHILD CARE in my home. Planned learning activities, meals, snacks. Quality care in a family atmosphere. 573-7601.

REGISTERED CHILD CARE in my home, week days. 573-3906.

SEASHELL ART & COLLECTOR SHELLS. Gifts for all occasions and free delivery service. Call 573-3724 or come by 4111 Jacksboro.

THE LOLLIPOP HOUSE: Licensed Group Day Care Home. 4-5 years, pre-school activities; younger, learning activities. Loving care in a home atmosphere. 573-3137.

FARMER'S COLUMN 220

A.I. SERVICE. Synchronization, breeding & supplies. Fred Cross, 573-7003. Breed this week - calve May 11-17.

APPLES FOR SALE. $4.00 a bushel, you pick; we pick, $6.00. 573-7385.

CROSS BRED Baby Calves for sale. Call 573-6577.

CLEAN, BRIGHT Haygrazer. $1.25 bale. Call 573-6718 or 863-2276.

HERD REDUCTION. Bull Calves weaned at 800 lbs. - no creep. 1400 lb. calves and unbred Heifers. Look and make offer. Arah Angus Farm, 573-6061.

SMALL SORRELL MARE. Great pet. Best for experienced rider, $400. Some tack included. 573-6381. 573-0972.

TOLBERT HAY BALING. Round or Square Bales. Call 573-2026 or 573-3873.

WILL DO Custom Combining. Call 573-0441 or 573-8170.

WATERMELONS & BLACKEYED PEAS for sale. Will service Watermelon parties. Wayne Eubanks, 573-6509 after 5:00 weekdays.

On The Farm Tire Service
Goodyear Tires available at
McWhorter's
1701 25th Street
Snyder, Texas 79549
Auto - Truck - Farm
573-4031

let your words do the talking

573-5486

SPORTING GOODS 240

KIMBLER MODEL 82 .22 Hornet w/4x Scope, beautiful gun, like new, $425. Remington Model 572 Pump 22 cal. Rifle, excellent shape, $110. 573-3015.

RECREATIONAL VEHICLES 250

1983 18' FRONT RANGE Travel Trailer with air, awning and Tandem axle. 2801 W. FM 700, Big Spring, 915-267-6867.

MOTOR HOME: top shape, low mileage, loaded, new refrigerated A/C. $9500. 573-6910.

MOTOR HOME: good condition. All fiberglass. Many extras. 2300 37th. 573-2251.

let your words do the talking

573-5486

BOATS 251

85 BOAT CLOSEOUT SALE. All new and used boats cut to sell now. Bass Tracker, Bomber, Dyna-Trak, Thundercraft, Deckboat, Evinrude Motors. 85 Jet Skis from $2195. Chrane Boat and Marine, Big Spring, Texas (915)263-0661.

FOR SALE: Newly Remodeled 1966 14' Starcraft Boat with 50 HP Mercury Motor, and Dilly Trailer. Includes Cover, Fold-out Seats, 2 removeable fishing seats, storage for cooler and take alongs, trailer stand, new tires, new tag, skiis, ropes, anchor and life jackets. Ready for the lake this weekend! Call after 5 p.m., 573-2181.

MERCHANDISE 260

BABY QUILTS, aprons, quilts, stuffed dolls. Will deliver a Balloon bouquet, cake bouquet. Babysitting. Having a party of any kind? RENT A CLOWN Gifts by Jane, 2906 El Paso, 573-7491.

CONVALESCENT NEEDS
Wheel chairs. Walkers. Canes. Home blood pressure kits, Etc. Sales & Rentals.
Burgess McWilliams Pharmacy
3706 College 573-7582

FOR SALE: Pioneer SX828 Receiver, 80 watts per channel, 1 pair Pioneer CS66A Speakers, 1 Pioneer Turntable, $900 or best offer. Price new, $1500. Call 573-2127.

FOR SALE: 79 Corvette, loaded, wholesale price $9050. Southern Coach Bus, converted to camper, $5500. Porch for Mobile Home, $350. Alto Saxaphone, $200. Office Desks, $150. Royal Typewriter, $35. Check Writer. Pickup Toolboxes. 573-8314.

FOR SALE: Antique drop-leaf table, Engish style. Excellent condition. Call 573-2348.

FOR SALE: Homemade Tamales. Will deliver. Call Lulu Martinez, 573-4350.

LUDWIG SNARE DRUM for sale. Excellent condition. Reasonably priced. Call 573-5714 or 573-3800 after 5:00.

MOVING ACROSS the Street or Across Town. 1 Item or a Houseful. Call Pioneer Furniture, 573-9834.

3 M VQC III COPIER. Excellent condition. Uses Roll Paper, 8½" or 10⅛". $125 of supplies included. $500. Snyder Daily News.

NEED TO MOVE Across Town or Within a 100 Mile Radius? Call Hoyt Furniture, 573-6161.

PIONEER, SANSUI, Kenwood & Sound Design. 10 to choose from. All with Cabinets. Prices from $299.95. 573-1203.

RENT TO OWN: Color T.V.'s, Portable or Console; Microwave Ovens; Satellite Antennas. Several Used Color T.V.'s for sale. May use our Rent to Own Plan. STRICKLANDS T.V., 2413 College Ave, 573-6942.

SATELLITE T.V. SYSTEMS: If you are considering a Satellite System; seek experience, expect quality. For service, accessories, repairs, installation, or just information. Buffalo Visions, 208 E. Hwy. 573-0886.

SATELLITE SPECIAL: 10' Mesh Dish, $1395, installed. STRICKLANDS T.V., 2413 College Ave, 573-6942.

SNYDER TRADE CENTER, 2705 25th, 573-8686. We now have tropical aquarium fish. The time to re-stock is now. "Best little fishes in town."

1971 STARCRAFT POP-UP Camper. Exceptionally clean. Mint condition. $1295. 573-1203, 3300 Ave U.

USED COLOR TV's. Portables start at $150. Consoles start at $175. Snyder Electronics, 411 E. Hwy., 573-6421.

VIDEO DISC PLAYER for sale. Call after 5:00, 573-2875.

BUY, SELL OR TRADE 280

WILL TRADE 74 Datsun Station Wagon (needs some work) for a Pickup Truck. 573-1625 or 573-7621.

DOGS-PETS, ETC. 290

AKC COLLIES. Female sable & male tri-color. $75. Both parents available for inspection. 573-6623 after 6 p.m.

AKC REGISTERED Boxer Puppies. Fawn & White. Had shots. Loveable pets, but excellent watch dogs. 573-6733.

AKC MINIATURE Dachshund Puppies for sale. Call 573-2875.

BASSETT HOUND Puppies for sale. Call 728-2825, Colorado City.

DOBERMAN: Full Blood Red Female, 2½ Years Old. Perfect yard dog. Sale or trade. 573-7822 after 6:00.

KITTENS TO give away. 2 miles East of Ira. 573-8951.

PARAKEETS FOR SALE! Colors: Greens and Yellows. Only $5.00 each. If interested, call 573-9995.

REGISTERED 3 year Blond Female Cocker Spaniel. Excellent childrens pet. $50. 573-2939.

Registered Cocker Spaniel Puppies, 6 weeks old, buff, $100. 1 year old Female Dog, Buff, $50. 573-4260.

GARAGE SALES 310

BACKYARD SALE
2205 41st
Thurs. 9-6; Fri. 9-11
Chest of Drawers, toy kitchen set, clothes, rocking chair, kids clothes, curtains, knick knacks, 32 yards commercial carpet (2 months old, like new).

3 FAMILY GARAGE SALE
at Dunn by the Gin
Fri. 9-8; Sat. 9-5
Wood dining room chairs, 10 speed bike, refrig.-freezer, B/W T.V., some clothes, lots of misc.

3 FAMILY YARD SALE
2402 29th
Fri. 10-5; Sat. 10-?
Baby bed & some furniture, lots more.

GARAGE SALE
4115 Eastridge
Fri. 9:00 till noon
Pickup toolboxes, drill press, clothes, dishes, small appliances, saxaphone, typewriter, misc.

GARAGE SALE
2311 27th
Saturday
No sales before 8:30

GARAGE SALE
420 31st
Friday 8-5
Clothes and Odds & Ends. Radio and Adding Machine.

GARAGE SALE
25th & Ave T
Storage room No. 1
Friday 9-3
Gas stove, stereo, junk

GARAGE SALE
113 24th
Fri, Sat & Sun. 9-5
Something for everyone

GARAGE SALE
3008 Ave U
Fri. 8-2; Sat. 8-11
Electric Foot Warmer/-Viberator, electric room air freshener, new electric Hoover Vacuum w/all accessories, linens, costume jewelry, all kinds of odds & ends.

GARAGE SALE
320 34th
Frid. 8:30-12 Noon
Waterbed mattress, drapes, bedspreads, kids clothes, lots odds & ends.

GARAGE SALE
2212 26th
Fri. & Sat.
Clothes, toys, baby clothes, furniture.

GARAGE SALE
2707 Ave V
Fri. & Sat. 9-5
Clothes, baby items, toys, misc.

PORCH SALE
1109 15th
Friday & Saturday

YARD SALE
Fri. & Sat.
2501 28th
Rowing machine, toys, maternity clothes and misc.

let your words do the talking

573-5486

THE POODLE PUB
Owner: Virginia Edwards
23rd and Avenue L
Call 573-8308 or 573-0679 for appointment
Also carry matching dog collars and leashes, plus supplies.

RENTALS 330

ALAMO HEIGHTS Trailer Park. Large Lots for rent. $75 a month. Call 573-0641. Water furnished.

ALL BILLS PAID. Large 4 room furnished apartment. 1 bedroom. 506-506½ 28th St. $250-$270. 573-8341.

AVAILABLE SEPTEMBER 1. Lovely 2 bedroom, Brick Duplex. Built-ins, central heat/-air, garage. $390. 573-8633 or 573-2797.

1 BEDROOM FURNISHED (Adults Only). 2 bedroom unfurnished. No pets. 573-3553 or 573-6150.

BILLS PAID! Large 2 bedroom partially furnished Apartment. Recently painted. 1411½ College. $270. 573-8341.

BIG 2½ BEDROOM UNFURNISHED HOUSE. Fresh Paint. Perfect Location. 1411 College. $250. 573-8341.

2 BEDROOM, 1 bath House. Fenced yard. $350 month, $200 deposit. 1404 19th. St. 573-1488.

1, 2, & 3 BDRM Furnished Apartments. Bills paid. Also, large 3 bedroom Home. 573-9992.

2 BEDROOM, 1 Bath House. Will be available around August 15. Call 573-5822 or 573-5039.

1 BEDROOM FURNISHED Garage Apartment available August 2, 573-4815.

1 BEDROOM APARTMENT with stove, ice box and air conditioner. No pets. You pay bills at 2909 Ave Y. $175. 573-2316.

2 BEDROOM UNFURNISHED. Washer/Dryer connections. Ref. Air, Cent. Heat. Must have references. Deposit required. No pets. 573-9047.

3 BEDROOM TRAILER, 1½ Baths, Washer, Central Air/-Heat, on large lot. $275 month plus deposit. Water paid. 573-2907.

1, 2 & 3 BEDROOM HOUSES. Plus 1 bedroom Apartment. Call 573-5124.

1 BEDROOM FURNISHED House for rent. Call 573-5924 after 5:00.

EFFICIENCY APARTMENT. Will rent bills paid or you pay bills. Call 573-5822 after 4:30.

EFFICIENT 2 bedroom, 1 bath, furnished Mobile Home. Bills paid. $300 month. No pets. 573-9001.

FOR REASONABLE HOUSING, live at The Bunkhouse. Clean & Quiet. Singles Only. $125 month. 2603 Ave F. 573-8231. 573-5761.

FURNISHED & UNFURNISHED 2 bedroom Apartments. Call 573-3689 or 573-0809. After 5:00, 573-3839.

FOR RENT: Large Building. 406 E. Hwy. or call Mrs. Wells, 573-3915.

FOR RENT: Completely remodeled Apartment, furnished or unfurnished. 573-7189 or 573-4462.

FOR RENT: 1001 College, large metal office and shop building, near railroad. $500 month. 573-5627.

GULF COAST APARTMENTS
3901 Avenue O
573-1488
Large 2 Bdrm Apts. Families Welcomed. All Kitchen Appliances. Cable & Circulating Hot Water Furnished. Washer & Dryer Connections Furnished. Swimming Pool, Sun Deck & Club House to Tennants. Playground Equipment for Little Ones.

let your words do the talking in the

CLASSIFIEDS

573-5486

Run 5 Days, the 6th Day is FREE!

FOR RENT: 50x50 Building. Come by 3403 College.

FOR SALE: MIGHT CONSIDER RENT TO PURCHASE. 2 bedroom Mobile Home on 2 lots. Also, 3 room home with a 3 room rental on one lot. 573-8963.

FURNISHED EFFICIENCY Apartments. All bills paid. Low monthly rates and deposit. Call 573-1144.

FOR RENT: 2 bedroom, very clean Mobile Home with double carport and fenced backyard. Washer & dryer. $300 plus bills. 573-9777.

IDEAL FOR Teacher or Couple, next door to East Elementary. Very nice 1 bedroom House, completely furnished, linens, dishes, cookware, etc. Garage, fenced front and back yard, cellar. $300, bills included. $250, you pay bills. 573-9610.

LEASE OR SALE: 40'x60' Metal Bldg. NE on 84. 1600' finished, 800' shop. 573-6381. 573-0972.

MUST SEE To Appreciate: 2 bedroom Duplex, built-ins, central heat and air, 2 car garage. $375 month. 573-8633 or 573-2797.

NICE 2 Bdrm Duplex with garage. Fenced backyard. Built-in appliances. Refrigerated air. Central heat. Call 573-0614, ask for Linda. After 5:00, 573-1231.

ONE & TWO Bedroom Furnished Apartments for rent. Call 573-0809.

2 OR 3 Bedroom Home for rent. Clean. Fresh painted. Good location. Must have references. Call 573-9812 after 5.

RENT "N" OWN. Appliances, furniture, televisions, stereos. Rent "N" Own, 2514 Ave. R, 573-4844.

THREE NICE Offices, furnished, utilities, maintenance, receptionist, 24'x50' storage. College at Hwy 84. 573-6381, 573-0972.

UNDER NEW Management: (Lot #1), Key Mobile Home Park, 573-2149. Extra large lots, play ground, water furnished. References required. $90 per month, $75 deposit. Close to West Elementary, Snyder Junior High, & Snyder High Schools.

let your words do the talking in the 573-5486

MOBILE HOMES 340

ROYAL TRAILER PARK, 84 Bypass. Private spaces available. $100/mo. 1st month free. Playground & shade trees. UNDER NEW MANAGEMENT. 573-8009.

LARGE MOBILE Home Lot, good location, $500 down and pay out like rent. 573-2251.

AAAA MOBILE HOME Repossessions — Pick up payments. Larry Spruill, 33 years in business, 332-7022, Odessa.

CUTE 14x65 2 bedroom, 1 bath, front kitchen Mobile Home. New carpet throughout. Priced to sell at $10,600. $630 down, $179.56 month for 120 months. Call Leon, collect, 806-763-5319.

DOUBLE WIDE: 2 miles E. of town. $3000 down or best offer and assume loan. Payments $321.80. 573-5153.

DOUBLE WIDE: 3 bedroom, 2 bath. Large corner lot. Cedar Fence. Large carport. $5000 cash down. Owner financed balance. 2100 Ave N. 573-2251.

ESTA CANSADO de pager renta? Es tiempo que compre so propia casa. Llamele a Leon Ochoa 806-763-5319 collect.

8.99% FINANCING Rate on many Pre-Owned Homes. Low down payments and monthly payments. Call George, collect at 915-694-6666.

FOR SALE: nothing down. Take up payments. 14x56 Derose. 2 bedroom, 1 bath Trailer. Owner moving. 573-2486.

FOR RENT: Mobile Home Lot with double carport, $70 month. For Sale: 14x80, 1978 Centurion. 573-6423.

LUXURIOUS 32x64 Tiffany Double Wide. 2048 sq. ft. Fireplace, wet bar, jacuzzi and many other amenities. Outstanding construction features like 2x8 floor joists. Call George, collect at 915-694-6666.

MOBILE HOME LOT in the Country, ½ Acre +, $100 a month, located Southeast of Snyder approximately 6 miles. Call 573-1439 or 1-800-592-4734.

81 MELODY, 14x64, 2 bedroom, 1 bath, unfurnished, custom built, double carpet, double windows. $13,000. $4,000 down, assume loan. ½ mile North- Ave E. 573-0675.

MOBILE HOMES for lake cabin. We have clean, refurbished repos that are bargains. $500 down. New homes for $1000 over factory invoice. (You look at invoice.) 915-332-7022.

NEW 1985 18x76 Tiffany. Low down payments and no payments until September on any new home. Call Ted, collect at 915-694-6666.

OWNER LEAVING Town. Must Sacrifice. Large equity on 3 bdrm, 2 bath Mobile Home. We will pay for move and reconnect. Call Bill, collect 915-563-0543.

PRICE REDUCED $5000. 1985 Tiffany, 18' wide Mobile Home. Lots of extras. For details call Leon, 806-763-5319.

SOLITAIRE MOBILE HOME. 3 bedroom, 2 bath, 14x86. Skirting & A/C included. With or without 2 acres. Call 573-6484.

TRADE IN Your Mobile Home on a new double wide or 18 wide and receive as much as $2000 cash back. Call Ted, collect at 915-694-6666.

VERY NICE 3 bedroom, 2 bath Mobile Home on 2 lots. Will sell for $3000 down and owner finance balance. 573-2251.

1982 WOODLAKE. Assumable loan. Must be moved. Low or No Equity. 2 bedroom, 1 bath. All major appliances. Contact Tonja at 573-1274 after 5:00.

TENGO UNA casa condos recamaras que puede tener por pagos mensuales menos de zoo dolares. Llamele a Leon Ochoa 806-763-5319 collect.

TIENE PROBLEMAS con so credito? Quiere una casa nueba? Yo le puedo aqudar. Llamele a Leon Ochoa 806-763-5319 collect.

UNDER NEW Management: (Lot #1), Key Mobile Home Park, 573-2149. Extra large lots, play ground, water furnished. References required. $90 per month, $75 deposit. Close to West Elementary, Snyder Junior High, & Snyder High Schools.

REAL ESTATE 360

FOR SALE BY CONTRACTOR: New Home. 3 bdrm, 2 bath, 1 car garage. Stanfield School District. Under $50,000. Call 573-5822 after 4:30.

611 East Highway
JACK & JACK Realtors
573-8571
573-3452

2 BD, LR & KIT.. w/basement, 1½ bath, approx. 1360 sq. ft. for Business. E. 37th, $69,995.
LOTS OF ROOM.. 3 bdrm, 1¾ bath, cent. heat & refrig. air, corner lot, low 60's, on 36th.
3724 AVE U.. Mid 30's, 3 bdrm, 1 bath, central heat & refrig. air.
LETS GO FOR A LOOK.. Brk. home on 10 acres, 3 bdrm, 3 bath.
PRICE REDUCED.. 3 bedroom, 2 bath, brick. Large living area. Assumable loan. Immediate possession. 4103 Kerrville.
OWNER SAYS SELL! 3 bedroom, 2 bath, fireplace and double garage. Assumable loan. Call for details. 412 36th.
READY FOR NEW OWNERS! This beautiful home has many extras. Den, formal dining, large kitchen with jen-aire.
NEW ON MARKET! Freshly painted and new carpet. 3-2-2, Brick, West School, High 50's.
CORNER LOT.. circle drive, 2 years old, brick. 3 bdrm, 2 bath, formal dining. See to appreciate! Low 90's.
HOME IN OLD WEST with lots of room! Brick with fireplace. Nice big kitchen and freshly painted. 2304 30th.

Joan Tate 573-8253
Faye Blackledge 573-1223
Lenora Boydstun 573-6876
Howard Jones 573-3452
Dolores Jones 573-3452

LOIS GRAVES

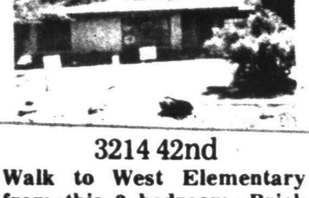

3214 42nd
Walk to West Elementary from this 3-bedroom, Brick Home. Equipped with all Kitchen Appliances including Washer and Dryer.
SANDY HARLAN
573-2989 573-2540

NEW BRICK Home for sale. 1800 sq. ft. Air Conditioning/-Central Heat. Fully carpeted. 9 miles East on Camp Springs Road. If interested, call 573-7056.

City REALTORS
4610 College Ave
573-7100 573-7177

NEW LISTING- West area, 3½ acres with 3-2 brick with double carport, built-ins, large game room, frplc, many other extras.
ASSUMABLE- 3-1-2 brick with fireplace.
WEST- 3-1 brick, fireplace and storm cellar.
KERRVILLE- 3-2-2 brick at 4103 Kerrville.
REDUCED FOR SALE- 3-1¾-2 brick on Sunset.
LOTS OF EXTRAS- 3-2½-2 brick with yard sprinkler systems.
EXCLUSIVE- 3-1¾-2 with lots of closets and built-ins.
OVER 2,000 SQUARE FEET- 3-3-2 brick with large playroom.
2212 PARK ROAD-REDUCED- 4-2½-2, den with fireplace.
5 ACRES- plus 3-2-2 carport, fireplace.
NEW LISTING- 2-1-1, 320 29th, in low 30's.
EXCLUSIVE- 3-2-2, large living with fireplace, in 40's.
WEST OF CITY- 2-1-1, low 20's.
MUST SELL- Reduced $95,000 to $69,000, 4 bedroom with basement.
ETGEN STREET- 3-2-2 brick, a real nice home.
CEDAR CREEK- Price lowered on 3-1¾-2, formal living and fireplace in den, many extras.
16 ACRES- southeast, 5 miles out.
GOOD HUNTING- 80 acres northeast with tanks.
5 ACRES TO 110 ACRES- will sell blocks or all.
IN IRA- ready to move into, 3-1¾, carport.
BEST BUY IN TOWN- 3-2-2 brick with lots built-ins, large den with fireplace, 50's.

Clarence Payne 573-8927
Jay Massingill 573-2826
Annette Waller 573-9467
Kathy McFaul 573-8319
Neva Huddleston 573-3255
Cheryl Chance 573-4741

PRICED TO SELL!! See this 2-story with sundeck located on West 30th. West School District.

RELAX AT HOME!! Enjoy your own pool and separate recreation room at 3007 El Paso. See to appreciate.
BEAUTIFUL YARD makes this home more enjoyable. Pool and spa located in landscaped backyard. 2705 48th.
NEW HOMES under construction in West School District. Call today for details.
TWO STORY BEAUTY located in Cedar Creek. Kitchen has built-in JennAire, compactor and lots of extras.
MAKE IT YOUR OWN!! Established home in excellent area of town. Owner will carpet to your liking.
OLD WEST SNYDER!!! 4-2-2cp, two story with terraced yard. Central heat and air. 2800 Avenue T.
STANFIELD SCHOOL! 3-2-1cp. Newly painted inside and out. Refrigerated air and central heat. Priced at $36,000.
SEE TO APPRECIATE! 3-2-2. Good location. 4103 Kerrville.
SEE OUR STARTER HOMES!! 509 33rd, 3104 37th Pl, 412 29th.
EXECUTIVE HOMES located in Towle Park. Call Today!

Jo Ashley ..... 573-5961 Linda Martin Mike Graves ... 573-2939
Sandy Harlan .. 573-2989 573-1231 Lois Graves 573-2540

Lois Graves Realtors
573-0614 3905 College 573-2540

NICE HOME for sale: 2202 40th St. 3 bedroom, large living room, kitchen, bath, attached garage, plus garage (shop) storage area in back. Large lot, fence, covered patio, nicely landscaped yard. Ref. air, central gas heat. Stanfield school district. $47,500. Shown by appointment. 573-6436.

$16,000 TWO-BEDROOM House, finished attic, home in good condition, fence, paved street, in Hermleigh. 573-8150.

FOR SALE
Light Commercial
2280 square foot
Warehouse Office Shop
36th Place & Ave D
573-7230

Elizabeth Potts Realtors
573-8505
College Ave. & 30th

NEW LISTING- Brick, 3-2, apprx. 2T sq. ft. 3610 40th, lo 70's.
READY TO SELL- 2 or 3 bd-1-1 lg. lot, 20T, 2804 Ave. F.
GREAT STARTER HOME- 2-1-1 large yard. Quiet neighborhood, 101 Elm.
WEST OF JR. HI- Brick, 3-2-2, fenced, 3207 Houston.
WHY PAY RENT? 412 29th, 320 29th, 3104 37th Pl, 3408 Ave A, 807 23rd, 1302 28th, 1413 22nd, 320 29th, 222 29th, 3749 Dalton, Don't miss these.
CUSTOM BUILT- Lovely homes, ready to occupy w/-many extras.
BASSRIDGE- Almost new, 3-2-built ins, pool, luxurious.
WEST 30th- Brick, 3-3-den on 10 acres.
CORNER LOT- Colonial Hills, 3-2½, new carpet, 2508 35th.
OLDER HOMES- Lg. rooms, 1908 30th, 2105 29th, 3001 Ave W, 2712 Ave U.
OWNER FINANCE- 3-1-2, cellar, gas grill, patio, 807 23rd.
JENNAIRE- Oak cabinets w/-disp. Upstairs guest area or 4th bd. 402, 3001 Crocket.
COUNTRY HOMES- w/-acreage, 2 & 3 bd, 50's & up.
WE HAVE large and small acreage.
WE HAVE mobile home lots.
INVESTMENT PROPERTY.

Wenona Evans 573-8165
Temi Boren 573-3465
Margaret Birdwell 573-6674
Loyd Hatcher 573-5891
Elizabeth Potts 573-4245

BY OWNER: Best Location On Towle Park Road. No Signs. Three Bedrooms. Study. Family Room. Game Room. Three Bathrooms. 573-9780.

FOR SALE: 12 plus Acres. Located approximately 7 miles NE of Colorado City. 2 bedroom Home, Water Well, Windmill, 6 Stall Horse Barn with Tack Room, Roping Arena, and Holding Pin with Shed. Phone 728-8924, 728-2001 or 728-3226 after 6:00 p.m.

FOR SALE BY OWNER: 3-2-2, CH/A, Equity and assume note. For information, call 573-8879.

$55,000. TWO HOUSES near all schools. 3 bedroom, 2 bath, plus Rental. Nice yard. Secluded area. 573-5627.

STEVENSON REAL ESTATE
4102 College
573-5612
573-1755

OWNER LEAVING.. 4519 Fredonia, 3-2-2, 80's.
2103 40TH.. low 30's.
3818 HIGHLAND.. redone, 30's.
2212 TOWLE PARK ROAD.. reduced to sell.
3111 38TH PLACE.. low 30's, 1400', 3-2, corner.
4503 DENISON.. 60's, excellent neighborhood, 3-2-2.
2234 SUNSET.. low 40's, brick, large den, good carpet.
3203 AVE T.. low 30's.
2 LOTS.. in Stanfield School, both for only $2500.00.
900 25TH.. shop & office, fenced.
EAST.. 5 acres with 2900' home, 3-4-2, all extras.
OUTSIDE WEST.. on 37th, 3-2-2.
204 31st.. redone inside, very nice. Only $28,500.00.
2705 48th.. 3-3-2, sprinkler system, swimming pool.
DUNN.. 3-1, 1.3 Acres. $30,000.00.
WEST.. 3003 39th, 3-2-2, fireplace, den, 50's.
GALVESTON.. immaculate, 3-2-2, by appointment only.
3614 44TH.. lovely brick, large rooms, low 80's.
3112 39TH.. very nice 2 bedroom.
GAIL.. Reduced to mid 20's, could be grocery-station.
111 E. 37TH.. house and one lot reduced to $69,500.00.

Margaret Sherrod 573-3606
Joyce Barnes 573-6970

LEASE OR BUY
OWNER CARRY
NO QUALIFYING

New 3 Bedroom, 2 Bath House with fireplace, wonderful master suite and much more. 4200 Lubbock Street. $72,500.

New 2 Story, 3 Bedroom, 3 Bath Home. Beautiful colors and much more. 5507 Cedar Creek. $125,000.

CALL
(915)695-8041

Win A FREE 1-Year Subscription to The Snyder Daily News

Persons Subscribing or Renewing Subscriptions for 6-months or more during July will have a chance for a FREE 1-year Subscription

Drawing to be held August 30, 1985.

Clip Coupon & bring to The Snyder Daily News, 3600 College Avenue or mail to P.O. Box 949 Today!

Name_____
Address_____
City_____
State_____
Zip_____

A similar drawing will be held each month.

By Carrier:
1 Year-$52.60
6 Months-$27.05
(tax included)

By Mail In County:
1 Year-$36.00
6 Months-$21.77
(tax included)

Clerk fired for firing at lone gunman

PASADENA, Texas (AP) — A convenience store cashier who wounded a gunman after he robbed her store was fired because she went against company policy that forbids employees to carry weapons while working.

Mary Woods, 56, said she was fired almost immediately after Tuesday's holdup at Billups convenience store.

"It's terrible, but that's the way life is," Ms. Woods said.

She was taking garbage behind the convenience store Tuesday afternoon when a man snuck up on her and stuck a gun in her ribs, said Pasadena police spokeswoman Betty Parks.

The gunman ordered Ms. Woods back into the store and told her to empty the cash register drawer into a paper bag, police said.

Ms. Woods followed the man's orders but pulled a .32-caliber revolver from her pocket and turned it on the thief when he wasn't looking. The thief also fired his gun, but Ms. Woods' bullet struck him near the spine.

"I was terrified," said Ms. Woods. "I just reacted automatically. I don't know what happened."

The gunman's shot struck a fire extinguisher, and the chemicals inside the device gushed out and made it impossible for either the cashier or the thief to see, police said.

Ms. Parks said the gunman ran off, leaving behind him his gun, the $40 that was in the cash register and a hat.

A police dog tracked down the man, who had collapsed in the front yard of a house. The residents of the home called police.

Ramon Avilez Jalomo, 31, was arrested in the incident and charged with attempted capital murder and aggravated robbery. Bond was set at $20,000 and Jalomo was in stable condition at Ben Taub Hospital's county jail ward.

No charges were filed against Ms. Woods.

A unidentified spokeswoman for Charter Marketing, the Jacksonville, Fla.-based firm that owns the store, told The Houston Post the store does not "keep much cash around" and has specific safety procedures that employees are too follow during holdups.

"We certainly do not endorse the employee doing anything to endanger themselves or our customers," the spokeswoman said.

Drive officials approve budget

Continued From Page 1

proved Wednesday for United Way's eight agencies include: Boys Club, $30,000; Buffalo Trail Council of Boy Scouts, $18,000; Snyder Child Day Care Center, $11,000; West Texas Girl Scout Council, $9,000; Oil Patch Foster Parents, $4,280; Red Cross, $2,800; Salvation Army, $2,200; and West Texas Rehabilitation Center, $1,000.

Local expenses to conduct the 1985 campaign are set at $5,550.

United Way directors are:

—One year terms: Fred Castillo, Wilma Dillard, Rick Conner, Donny Brown, Jerry Vestal.

—Two year terms: Bob Clifton, Fran Farmer, Don Newbury, Jo Ann Nunley, Jay Martin, Joee Gainer, Mike Banta, Polly Underwood.

—Three year terms: Rodger Sullenger, Ralph Williamson, Bid Cooper, Jeff Lowrance, Eddie Johnson, Mort Ewing, Blanche Chisum, Bob Hawes and Jack Denman.

—Board of advisors: Lyle Deffebach, L.E. (Doc) Griffin and Rex Robinson.

Tax values due meeting

Continued From Page 1

Friday, but that the board would be available as needed.

Serving as the board of review here are Walter Stirl, Harold Lacik and Ross Carroll.

Obituaries

Joe Middleton

Services for Joe Middleton, 79, of 2807 El Paso will be at 3 p.m. Friday at Bell-Cypert-Seale Chapel with the Rev. Miller Robinson, pastor of Colonial Hill Baptist Church, officiating. Burial will follow at Hillside Memorial Gardens under direction of Bell-Cypert-Seale Funeral Home.

He died at 7:30 p.m. Tuesday at Methodist Hospital in Lubbock. He was born April 10, 1906 in Scurry County. He was a retired Texas Highway Department foreman, member of Scurry County Masonic Lodge #706 and Baptist.

He married Velma Williams April 18, 1925 in Colorado City. She survives.

He is survived by a daughter, LaVerne Lee of Snyder; a son, Billy Joe Middleton of Saudi Arabia; two grandsons, Steve Lee of Snyder and Neil Middleton of Oklahoma City, Okla; and one sister, Verna Baysinger of Portland, Ore.

Pallbearers will be Charlie Morrow, Joe Burns, Clint Kent, Gaylord Price, Charlie Wilburn, Dayton McCarter, Al Bethel, Robert Green and Jerald Crawford.

Shorty Wilson

LAMESA--Services for Shorty Wilson, 78, of Gail were to be at 2 p.m. Thursday at Branon Funeral Home Chapel in Lamesa. Burial was to be in the O'Donnell Cemetery under direction of Branon Funeral Home.

He died at 10:15 p.m. Tuesday in the Lamesa Nursing Center after a lengthy illness.

Area survivors include a daughter, Joyce Smith of Gail.

Indictments will stand

GALVESTON, Texas (AP) — A judge has refused to dismiss murder charges against a Houston-based nursing home corporation and said he will move the trial from this island city to San Antonio, 245 miles away.

Autumn Hills Convalescent Centers Inc., its president and four current or former employees are charged with murder by neglect in the 1978 deaths of two elderly patients at the firm's Texas City facility.

During six weeks of pre-trial hearings, Autumn Hills' attorneys argued the murder indictments should be dismissed because prosecutors leaked secret grand jury evidence to reporters.

State District Judge Don Morgan on Wednesday denied the request, one of 39 defense motions he reviewed.

Morgan also said he will sign the order, probably next week, moving the trial from Galveston to the federal courthouse in San Antonio.

AJRA returns 'best of pros'

Continued From Page 1

In 1983, Tallman was voted the "World Champion Rodeo Announcer" by the top 15 contestants in every event in pro rodeo and its stock producers.

Bullfighter Rick Chatman was named 1984's World Champion bullfighter and has been with the AJRA National Finals for 10 consecutive years.

Nicknamed "The Bumblebee," his other rodeo honors include being named The National Finals Rodeo Bullfighter previously in 1980 and 1981. In 1979, he was also named the Lone Star Circuit Clown of the Year.

He will be joined by Tom Feller, the "Man in the Can," and Leon Coffee, nicknamed "Boogie Man."

Feller's achievements in pro rodeo include being named a finalist as barrelman for the Texas Circuit Finals in 1983.

He was also the 1982 Contract Act of the Year for the Lone Star Circuit and the Beauty and Beast barrelman for the Wrangler Bullfighting Championships in both 1982 and 1983.

In 1981, he was named the PRCA Clown of the Year.

Also returning to the AJRA this year is Leon Coffee, also known as the "Disco Bullfighter."

As Rick Chatman finished the 1984 season as the World's Champion Bullfighter, Coffee this time last year was in second place behind Chatman for these standings.

Mishap reported

A single minor traffic accident was reported in Snyder Wednesday.

Involved in the 4:24 p.m. collision in the 300 Block of College Ave. were a 1969 Chevrolet driven by Lisa Michelle Kimmel of 2111 41st St. and a 1978 Mercury driven by Shelly Vineyard Gibson of Rt. 3, Snyder.

No injuries resulted from the mishap.

Hospital Notes

ADMISSIONS: Debra McFarland, P.O. Box 702; Minnie Evans, Rt. 3; Lila Hanks, Snyder Oaks Care Center; Lillie Everett, Arah Rt.; and Robert Vasquez, 801 28th.

DISMISSALS: Eva Gable, Robert Molina and Walter Falls.

Births

Mr. and Mrs. Jimmy Byars of Fort Worth are the parents of a baby girl born July 29. She weighed seven pounds, one ounce and has been named Ashlea Jean. She is welcomed home by her brother, Michael, and by grandparents, Mr. and Mrs. J.L. Byars of Ira and Mr. and Mrs. Merle Wilborn of Clyde. Her great-grandmother is Mrs. Exa Grant of Ira. Mr. and Mrs. L.T. Carpenter of Snyder are great-grandparents.

Markets

Midday Stocks

NEW YORK (AP)

	High	Low	Last
AMR Corp	49⅝	49⅛	49⅜
Amer Can	57½	57¼	57½
Ameritech	88⅝	87½	88½
AMI Inc	25⅝	25¼	25½
Am Motors	3⅛	3	3
AmStand	30⅝	30⅜	30⅜
Amer T&T	21⅜	21⅛	21⅜
Amoco	64¼	63⅞	64⅛
Armcoinc	10⅜	10¼	10¼
AtlRichfld	58¾	58½	58⅝
BancTexas	3	3	3
BellAtlan	88⅜	88	88
BellSouth	39⅜	38⅞	39¼
Beth Steel	17⅜	16⅞	17¼
Borden s	37⅞	37¾	37¾
CaterpTr	36¾	36¼	36½
Centel	40⅞	40¾	40⅞
ChesebgP	33½	33¼	33½
Chevron	37⅛	36⅝	37⅛
Chrysler	35¾	35½	35½
CoastalCp s	32⅞	32½	32⅝
CocaCola	71⅝	71¼	71⅜
Coleman	29¼	29¼	29¼
DeltaAirl	49¼	48⅝	49¼
DiamShm	17¼	17	17⅛
DowChem	36	35¾	35⅞
DressrInd	21⅞	21¾	21⅞
duPont	60⅛	59¾	59¾
EastKodak s	45¼	45⅛	45¼
Enserch	24⅛	24	24⅛
Entexinc	18⅛	18⅛	18½
Exxon	51	50½	50⅞
FedlCo	39⅞	39⅝	39⅝
Firestone	20⅝	20¼	20⅝
FtBcpTex	12⅛	12	12
FlowerInd s	18⅛	18⅛	18⅛
FordMot	44⅛	44⅛	44⅝
GAF Corp	30½	30⅛	30⅛
GTE Corp	40½	40	40⅜
GnDynam	76½	76	76½
GenElec	62¾	62½	62½
Gen Food	75⅞	75⅝	75⅝
Gen Motors	70⅝	69⅝	70⅛
GnMotr E s	43¼	43	43
Goodrich	31	30⅞	30⅞
Goodyear	28⅜	28¼	28¼
GtAtlPac	16⅝	16½	16⅝
Gulf StaUt	14⅛	14	14⅛
Haliburtn	28⅛	28	28⅛
HolidayCorp	52¾	52½	52⅝
HoustInd	27¾	27⅜	27¾
HughesTl	13½	13¼	13⅜
Interfst	11⅝	11½	11⅝
IBM	128⅞	128	128¼
Intl Harv	9⅜	9⅛	9⅜
Int Paper	49⅞	49¾	49¾
JohnsJn	46¼	45⅞	46
K mart	34⅝	34⅜	34⅝
KrogerCo	41¾	41¾	41¾
LTV Corp	8½	8¼	8½
Litton Ind	77⅞	77⅝	77⅝
LoneSta Ind	26¼	26¼	26¼
Lowes	24¼	24⅛	24¼
MCorp	23	22⅝	23
MayDSt s	50⅜	49⅝	50⅛
Medtronic	34⅝	34½	34½
Mobil	29⅝	29⅛	29½
Monsanto	52⅛	51¾	52⅛
Motorola	36¼	35⅞	36
NabiscoBrd	83½	83½	83½
NYNEX	82⅛	81⅞	82
OwensIll	49⅝	49⅜	49⅜
PacifTel	74¼	72⅞	73⅞
Penney JC	49⅛	49	49
Phelps Dod	22⅝	22¼	22¼
PhilipPt s	12⅝	12⅜	12½
Polaroid	32⅛	31¾	32
ProctGamb	57	56¼	56¾
PubS NwMx	26⅜	26¼	26⅜
RCA	43⅜	43¼	43¼
RepBankCp	33	32⅝	33
Safeway	31⅜	31	31¼
SFeSouPac	32½	31⅞	32¼
SearsRoeb	35⅜	35⅛	35¼
Singer Co	36	35½	36
Southern Co	19⅞	19¾	19⅞
Southland	37	36⅝	37
SwstBell	79⅝	79	79⅝
Sperry Cp	49¾	48⅞	49⅜
StdOilOh	45½	45⅜	45⅜
SunComp	46¾	46¾	46¾
TNP Ent	19½	19½	19½
Tandy	32⅜	32	32
Tenneco	40¾	40⅜	40½
Texaco Inc	36	35½	36
TexAmBnch	32	32	32
TexComBn	32¾	32½	32½
TexEastn	32	31⅞	32
Texas Inst	100½	100¼	100⅜
TexasOGas	16	15⅞	16
Tex Util	29¼	29	29⅛
Textron	54	52¾	52¾
Tyler s	14⅜	14½	14½
Un Carbide	50⅞	50¼	50⅜
UnPacCp	48⅜	48	48
US Steel	30⅜	30⅛	30¼
USWest	77½	76⅞	77⅜
UniTel	22⅛	22	22
Unocal	29⅞	29½	29¾
WalMart	49⅜	49	49¼
WestghEl	34⅛	33⅞	33⅞
Xerox Cp	52½	52¼	52½
ZenithE	19¾	19⅝	19⅝

Bike thefts said cleared

Police reported clearing three recent bicycle thefts Wednesday.

At 7:43 p.m., investigators say a missing bike reported stolen Tuesday by Gary Chesser of 321 35th St. had been recovered.

A juvenile suspect in that theft was identified.

At 7:45 p.m., the Aug. 3 theft of a bicycle owned by Juan Escobedo was cleared from the books with no charges filed after he reported finding the bike himself.

The third complaint was also cleared as unfounded at 10:45 p.m.

Daniel Garcia had reported the theft of his bicycle from outside Shakey's Pizza Parlor on July 25 but it was discovered Wednesday that a relative had picked it up and no theft occurred.

In other action, city officers jailed one suspect for having no motorcycle driver's license and no insurance, a second for driving without a license and three others for alcohol-related charges.

One of these was charged with public intoxication while the other two were charged with being intoxicated on a premises licensed to sell alcohol.

Grass fire here

Snyder firemen extinguished a small grass fire shortly after 11 a.m. Wednesday.

Units were called to an area adjacent to the intersection of 11th St. and Ave. V at 11:14 p.m. No property damage was reported.

CLASSIFIEDS

Run 5 Days, the 6th Day is FREE!

BUYING? OR SELLING?
BEAVERS REAL ESTATE
100 E. Hwy.
Phillips 66 Center
PHONE 573-0472

*71 Sections Grassland, Near Guthrie, TX. ½ Minerals goes, plenty of water, Big tanks, windmills, and river runs through it. 150 Miles of new fences, rest in good shape.
*160 Acres Farm land, Lloyd Mt. area, all in cult, ½ Minerals.
*3 BR ¾ Blk. 3 Horse lots. N-Snyder
*28 Commercial lots, Boothland.
*3 BR for rent. Nice, fenced backyard.
*3 BR Trailer, 10 Acres w/fruit & nut trees, fenced backyard, water well, S-of town. $40,000.
*Eastridge House, 3BR, 2 bath, w/fireplace, central A/H, fenced yard. assumable loan.

BEAVERS REAL ESTATE
PHONE 573-0472
Jean James 573-2834
Forrest Beavers 573-0467

14'x84' BERKLEY TRAILER, set on 75'x150' lot at 302 24th St. 2 bedroom, 2 bath, large living area with fireplace, large cellar, fenced yard, well landscaped. Owner will finance or make a very good cash deal. Call 573-3621.

COUNTRY HOME for sale. Large 4-2-2cp, 5 miles Northwest on pavement, 1 acre, nice 6 ft. fenced yard. $59,500. Call 573-1218.

COUNTRY LIVING in Early, Texas. 3 bedroom, 2 bath, 2 car garage, brick Home with large metal shop, fruit trees on 10 acres. Priced to sell fast by owner. 915-646-8292.

FOR SALE: to be moved. 2, 3 & 4 Bedroom Houses. We deliver & finance. Call 573-5892.

FOR SALE: 2 or 3 bedroom, 2 bath, brick House. 3 miles West of Snyder on Lamesa Hwy. Assumable loan. Call 728-8970 after 6:00 p.m.

FOR SALE BY OWNER: Home on South Side of Lake Thomas. 2 bedrooms, 1½ baths, large living, dining and kitchen area plus dining room or extra bedroom. Own Sour Dough Water Supply. Call George or Shirley at 573-8984 or 965-3370 for more information.

FOR SALE: Beautiful 2 Story Brick Home. Downstairs contains living room, dining room, sitting room, kitchen-breakfast room combination, master bedroom with full bath and large dressing room. 3 large bedrooms upstairs with 2½ baths and library. 2 car detached garage. Large fenced backyard. Will make someone a lovely home. Priced to sell. Phone 728-8924, 728-2001 or 728-3226 after 6:00 p.m. and on weekends.

BY OWNER: Lease Purchase or other Creative Financing. 3 bedrooms, 2 baths, near School. 573-0992.

HERMLEIGH: 3-1 WITH DOUBLE CARPORT PLENTY OF SPACE IN THIS NICE OLDER HOME, GOOD LOCATION ON TWO LOTS. PRICED RIGHT.
EAST: MOBILE HOME SPACE, 2 LOTS PLUS.
EAST: 40 ACRES AND SMALL 2 BDRM HOME, 2 WATER WELLS, APPROXIMATELY 80 PECAN TREES WITH DRIP IRRIGATION. 3 MILES OUT OVERLOOKING TOWN. MID $50'S.
WEST 30TH: 3-3 BRICK ON 10 ACRES OF LAND, PECAN TREES. NICE.
53 ACRES OF GOOD FARM LAND 3½ MILES S.E. $63,000. SMALL DOWN. OWNER CARRY.
5 ACRES JUST OUTSIDE CITY LIMITS. $17,500. SMALL DOWN. OWNER CARRY.
CITY REALTORS 573-7160
CALL JAY MASSINGILL 573-2826

LEGAL NOTICES 010

CITATION BY PUBLICATION.
THE STATE OF TEXAS
TO: WILLIAM W. OLSEN, Defendant, Greeting: YOU (AND EACH OF YOU) ARE HEREBY COMMANDED to appear before the County Court at Law of Nolan County at the Courthouse thereof, in Sweetwater, Texas, by filing a written answer at or before 10 o'clock A.M. of the first Monday next after the expiration of forty-two days from the date of the issuance of this citation, same being the 12th day of July A.D. 1985, to Plaintiff's Petition filed in said court, on the 12th day of June A.D. 1985, in this cause, numbered 253 on the docket of said court and styled THE TEXAS BANK AND TRUST COMPANY, Plaintiff, vs. WILLIAM W. OLSEN, Defendant. A brief statement of the nature of this suit is as follows, to-wit: A suit to enforce the terms and payments of a promissory note.
If this citation is not served within ninety days after the date of its issuance, it shall be returned unserved. The officer executing this writ shall promptly serve the same according to requirements of law, and the mandates hereof, and make due return as the law directs.
Witness, Judy Brazelton, Clerk of the County Court(s) at Law of Nolan County, Texas.
Issued and given under my hand and the seal of said court at Sweetwater, Texas, this the 12th day of July A.D. 1985.

Judy Brazelton Clerk,
County Court at Law
Nolan County, Texas
by Ruth Harris, Deputy

EVERYBODY'S TALKING ABOUT THE ALL NEW SDN CLASSIFIED

NEW!

★ New easy-to-read 6 column format
★ New easy-to-find classification headings
★ New business directory containing 24 of Snyder's leading businesses

DIFFERENT!

★ Wider columns are easier to read
★ More classifications
★ New banners draw attention

FREE!

Beginning Sunday, for a limited time, you can run a classified ad to give away or sell personal items under $50 and the ad is absolutely FREE! (Price of item must be in ad)
NO GARAGE SALES OR COMMERCIAL ADS, PLEASE
The ad will run for 6 days, with a maximum of 20 words.
You may begin calling now or bringing your ads by, but remember they won't appear in the classifieds til Sunday.

The Snyder Daily News

FBI agent said to be bumbler

LOS ANGELES (AP) — Richard W. Miller was an FBI legend, a fat, inept bumbler whose final bid for glory as an FBI agent landed him in prison on espionage charges, his lawyer told a jury.

But defense attorney Stanley Greenberg insisted Wednesday that no matter how incompetent Miller was, he never spied for the Soviet Union.

"He is not on trial for being a perfect person or not," Greenberg said. "The question is whether he intended to betray his country."

The government launched its case Wednesday against Miller, 48, the first FBI agent ever charged with espionage. Miller is accused of passing classified documents to the Soviet Union for a promise of $65,000 in cash and gold and a gift of an expensive trenchcoat from his lover, emigre Svetlana Ogorodnikov.

Three members of Los Angeles' Russian community testified about emigre life and the anti-U.S. sentiments of Mrs. Ogorodnikov and her husband, Nikolay. More government witnesses were scheduled to take the stand today.

The Ogorodnikovs pleaded guilty to conspiracy in June and were sentenced to prison. Mrs. Ogorodnikov may testify against Miller.

Greenberg described his client as undisciplined, overweight, of low intelligence and out of his element in the FBI.

"If you picture Ralph Kramden without the humor, you've got it," he said, referring to the blustering bus driver played by Jackie Gleason in the 1950s TV series, "The Honeymooners."

Miller sat with his back to the packed courtroom as his lawyer spoke. He did not flinch as Greenberg pointed and said, "We all know what an FBI agent looks like, and he was not it."

U.S. Attorney Robert Bonner earlier had portrayed Miller as a vulnerable agent lured by Mrs. Ogorodnikov with money and sex.

Greenberg told jurors they would have to sort out the evidence and decide whether Miller was attempting to become a spy for the Soviets or trying to become a double agent in order to help the FBI.

"The problem you will have is virtually everything in this case will be a two-edged sword," he said.

Greenberg read from Miller's 20-year FBI file, which included entries about his censure for leaving his credentials in a supermarket and an incident in which he left his keys in the door to the FBI building and wandered away.

Miller confessed his affair with the Soviet woman to his supervisor, P. Bryce Christensen, on Sept. 27, 1984. Bonner suggested that Miller knew he was being followed by the FBI.

Greenberg told jurors that in four days of intensive interrogation, Miller never admitted to spying.

Judge strikes down laws restricting right to picket

AMARILLO, Texas (AP) — A bitter dispute between vegetable growers and union organizers that began five years ago in an onion field field ended in federal court Wednesday when a judge struck down seven Texas laws restricting workers' rights.

U.S. District Judge Mary Lou Robinson ruled that the statutes restricting the right to picket and organize unions are unconstitutional because they violate free speech guarantees.

The dispute began when Deaf Smith County officials arrested Arizona labor organizer Karen Kincaid in 1980 for allegedly trespassing on an onion field six miles west of Hereford.

The arrest spurred a group of High Plains growers to seek a court order to stop union activists from organizing protests.

A restraining order was granted by State District Judge Wesley Gulley. But the order was quickly overturned by U.S. District Judge Halbert O. Woodward on July 9, 1980. The case then moved to Robinson's court.

Her ruling strikes down for the whole state of Texas statues that have limited the ability of workers to picket and organize.

"The attorney general of the state of Texas, the sheriff of Deaf Smith County, Texas, and the criminal district attornies of Deaf Smith County, Texas, and all those in active concert or participation with them, are hereby permanently enjoined and restrained from enforcing or attempting to enforce the statues declared unconstitutional... " her judgment says.

Specifically, the laws:

— Limit the amout of picketing in a given area near a workplace,

— Forbid picketing that would stop or intimidate nonpicketing employees from working.

— Forbid picketing that presented libelous and slanderous statements.

— Make it illegal for a minority of employees to strike or picket with intent to impell, coerce or force and employer to recognize or bargain with any labor union or coerce , force or compel any employee to join such an organization.

Judge Robinson's decision forbids law enforcement agencies from enforcing these statutes.

"This prohibition includes, but is not limited to arresting persons for alleged violations of these statues and ordering persons to disperse or otherwise to cease and exist, from picketing solely or in part because of alleged violations of these statues," the judgment stated.

High blood pressure very common problem

NEW YORK (AP) — More than 37 million Americans have high blood pressure, according to "Medical Access," a new health care book.

This condition, known as hypertension, usually gives no warning signals and contributes to more than a million deaths a year, says the book. Blood pressure, which fluctuates with every heart beat, is highest when the heart contracts and lowest when it relaxes.

The book, co-sponsored by American Medical International, aims at helping the public gain "greater knowledge about America's health care system."

In 1936, Adolf Hitler ordered his troops to march into the Rhineland, breaking the Treaty of Versailles and the Lucarno Pact.

ERODING DOLLARS

'Higher' salaries are deceptive

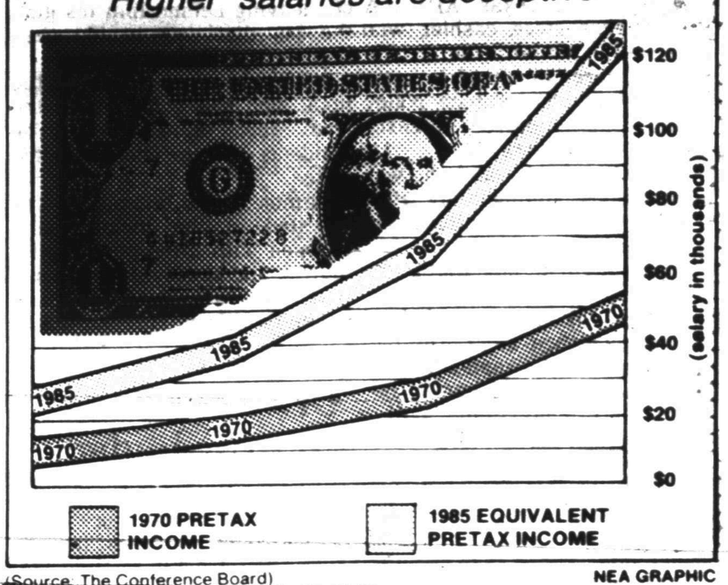

(Source: The Conference Board) NEA GRAPHIC

The dollar buys far less today than it did in 1970. To buy the same amount of goods and services, a worker who earned $10,000 in 1970 would have to make $25,450 today, while someone who made $50,000 then would need to earn $128,000 today.

Crash victim's son born

HOLLYWOOD, Fla. (AP) — Two-day-old Paul Raymond Reynolds II has left the hospital, but his homecoming was a reminder of what the infant, his mother and his 2-year-old sister had lost.

The baby's father, Paul Reynolds, was one of 133 people killed when Delta Air Lines Flight 191 crashed Friday night.

Fifty-six hours later, Reynolds' wife, Kitty, went into labor. But it was her sister, not her husband, who aided in the delivery of Paul Raymond Reynolds II.

The brown-haired, blue-eyed boy, weighing almost 7 pounds, was born at 3:28 a.m. Monday — 12 days sooner than expected — at Memorial Hospital in Hollywood, Fla.

"Paul and Kitty knew they were going to have a boy, and they had decided to name him after Paul," said John Reynolds, the crash victim's eldest brother.

"But Paul didn't want a junior," John told The Dallas Morning News. "That's one thing this has changed. They named him 'the second,' not junior."

Paul Reynolds I and his youngest brother, Brian, 23, were aboard Flight 191 Friday afternoon for a trip to Denver. They were scheduled to change planes at Dallas-Fort Worth International Airport.

THE WEEDS ARE HERE!

You can automatically spot spray your whiteweeds and other weeds as you cultivate your crops.
- Our electronic system is priced right
- We have a 3 year warranty
- Our business is to save the farmer time, chemical, and labor.

CALL US TODAY FOR A DEMONSTRATION.
FARMERS ELECTRONICS (806) 298-2427
"Get the best and the most for your farm dollars"

QUICK AUTO SERVICE
811 25th Serving the area for 29 years! 573-2624
Automotive Repairs Of All Types
The Most Modern, Up To Date Shop In Snyder
✓ Tune-ups ✓ Air Conditioning ✓ Alignment
✓ Muffler Work ✓ Transmission Service
Bill Dennis -Owner

Start The School Year Off In The Right Direction, Attend The

5th Annual
Snyder Outreach
At The
East Side Church Of Christ

Friday, August 9th
7:00pm-9:30pm
Registration and Devo

Saturday, August 10th
8:00am - 8:00pm
Devotionals and lessons

Sunday, August 11th
9:30am-1:00pm
Worship, dinner, & devo

THEME:
"Christ, We Do All Adore Thee"

OUTREACH '85 is planned and presented by young people. This includes excellent lessons as well as singing, devotionals, and entertainment. There is no cost and all meals are provided.

Heaven- don't miss it for the world.