TUESDAY

THE SNYDER DAILY NEWS

VOL. 18, NO. 49 SNYDER, TEXAS (79549) TUESDAY, JUNE 27, 1967 EIGHT PAGES—PRICE 5c

Rusk, Gromyko Slate Summit-Followup Talk

By WILLIAM N. OATIS

UNITED NATIONS, N.Y. (AP) — Secretary of State Dean Rusk and Soviet Foreign Minister Andrei A. Gromyko plan a followup talk tonight on the major international issues passed down to them from the Glassboro summit sessions.

Since Soviet Premier Alexei N. Kosygin and President Johnson wound up their weekend conferences still far apart on big issues, their aides were unlikely to come up with any quick agreements.

Rusk and Gromyko were to dine at the Soviet U.N. mission and discuss such items as Vietnam, the Middle East crisis and ways to hold down the arms race. The proposed draft of a treaty to check the spread of nuclear weapons appeared to offer the best prospects for progress.

Johnson and Kosygin agreed to high priority for this treaty, which the two atomic superpowers propose to present at the 17-nation Geneva disarmament conference. U.S sources said an agreed U.S.-Soviet text has been virtually completed.

On the Middle East issue the United States and the Soviet Union are still at loggerheads, with Kosygin demanding an immediate pullback of Israeli troops as a precondition for a peace settlement and Johnson saying a troop withdrawal should be tied in with a settlement.

Diplomats at the United Nations are seeking a compromise, and some predicted the General Assembly would recess its emergency session for two or three days next week to allow time for more negotiations.

The assembly ends its general debate on the Arab-Israeli war Friday, and no resolution that could get the two-thirds necessary for adoption is in sight. As the debate drew to a close, Kosygin ended his visit to the United States and flew to Havana Monday to confer with Cuban Prime Minister Fidel Castro.

Eleven speakers were listed for the assembly debate today, including Ahmed Balafrej of Morocco, Deputy Prime Minister Frank Aiken of Ireland and Foreign Minister Adnan Pachachi of Iraq and Nicanor Costa Mendez of Argentina.

King Hussein of Jordan, who addressed the assembly Monday, planned to visit President Johnson in Washington Wednesday. Jordan has received much U.S. economic and military aid and needs more to ease the effects of her losses in the war and the influx of Arab refugees from Jordanian lands occupied by the Israelis.

Hussein warned the assembly that there would be more fighting unless the United Nations condemned Israel as the aggressor in the war and forced Israeli troops back to the lines they held before fighting began June 5.

BREAKS DAM — Water flooded this highway just north of the Knapp Baptist Church causing a break in a diversion dam on Bull Creek. The dam is designed to guide water into Lake J. B. Thomas. The break caused the lake to lose a small amount of runoff, but the lake has risen nearly three feet.

Lake Rises Despite Loss On Bull Creek

A summer wet spell continued over the Snyder area today, although floodwaters that threatened the city subsided and rainfall slackened to intermittent drizzle.

Outside of soil erosion and some damage to bridges and roads, the biggest misfortune apparently was the loss of potential water for Lake J. B. Thomas when the Bull Creek diversion dam broke early today. The break enabled some of the drain-off from heavy rains on the upper watershed to flow into the Colorado River below the Lake Thomas Dam, rather that be diverted into the lake via the man-made Bull Creek Channel.

Despite this, however, Lake Thomas was making a good catch. At noon the elevation stood at 2245.01, approximately 13 feet below the service spillway level. It also represented a gain of more than two and three-quarters feet since Sunday, making June one of the biggest months in history for the lake. The catch so far this month has amounted to over eight feet and both the Colorado River and Bull Creek still were flowing at midday today. Much of the Bull Creek water was going into the lake despite the diversion dam break.

O. H. Ivie, Manager of the Colorado River Municipal Water District, said the Bull Creek levee was separated about 8 or 10 feet above the creek and that apparently the water loss would be relatively small. He said only three other months had produced more water for the lake since the reservoir was built. The latest catch amounts to 14,500 acre feet and Ivie expected 5,000 acre feet to be added before the runoff subsides.

Elsewhere, drizzle to light showers prevailed over most of the area, with only modest amounts falling since Monday morning. Gail had half an inch to add to its total, while Fluvanna had about .4 of an inch.

Snyder had only light drizzle occasionally since Monday morning. The grand total here had reached 3.01 inches at 7 a.m. today, according to the official gauge.

Deep Creek was still flowing a brisk stream this morning, although it was well within its banks. In fact the larger of the creeks which runs through Snydar was able to handle yesterday's runoff within its banks, except for running around the ends and over the floor of the Twenty - sixth Street bridge, the lowest of the major structures carrying traffic across the creek, and briefly at the Thirty- - seventh Street bridge.

Many calls coming into Snyder, especially to news media, inquired about flooding which had erroneously been reported, including reports that Deep Creek had surged out of its banks again.

A spokesman for the U.S. Customs Office at Presidio said the Rio Grande overflowed its lower banks Monday and lapped at approaches to the International Bridge, but had receded today.

Severe thunderstorm warnings were issued today for the northern Panhandle. Showers also were occurring in the southern High Plains, and in North Central and Northeast Texas.

The thunderstorm activity was to continue through Wednesday, the Weather Bureau said.

Southern Texas generally was partly cloudy to clear.

A cold front dividing the state resulted in minimum temperatures ranging from 62 degrees at Dalhart in the Panhandle up to 80 at Dallas, Galveston and Palacios.

Official Weather Bureau rainfall amounts for the 24-hour period ending at 7 a.m. today included Post 2.00; Rotan 1.72; Henrietta 1.35; Alpine 1.88; and Wichita Falls 1.09.

Cotulla was the hottest point in the United States Monday afternoon with a reading of 105. Laredo posted 104.

Moist air producing soupy fog hampered flying operations today in the Panhandle-Plains.

Martin Asks Prompt New Tax Boost

By JOSEPH R. COYNE

WASHINGTON (APP) — A prompt federal tax boost is needed to head off another round of inflation, says Chairman William McChesney Martin Jr. of the Federal Reserve Board.

Martin, who supported from the start President Johnson's request last January for a six per cent surcharge on individual and corporate income taxes, suggested Monday an even bigger boost now may be warranted.

Despite his request, Johnson still hasn't sent to Congress legislation asking for increased taxes. But administration sources now expect to present the surtax measure to Congress in early July.

Martin cited the rise in long-term interest rates to last summer's peaks and the possibility of a renewed diversion of money from mortgages—which would seriously hamper the recovery in housing construction— in urging prompt tax action.

His appeal came in a talk to the Rotary Club of Toledo, Ohio, but a summary of his remarks was made public by the board in Washington.

"I am firmly convinced that we must have adequate, effective— and above all—prompt tax action that would whittle down the prospective deficit for the coming fiscal year to one of manageable proportions," Martin said.

New estimates by the administration now place the expected budget deficit for the fiscal year beginning July 1 at $13.6 billion, but some guesses range as high as $29 billion.

★ ★ ★ ★ ★ ★ ★ ★ ★

Solons Expect New LBJ-Kosygin Talks

By ROBERT T. GRAY

WASHINGTON (AP) — Congressional leaders, briefed by President Johnson on the Glassboro summit meeting, believe future Johnson-Kosygin talks are in the works.

While the White House moved quickly to head off any impression something definite was planned, the leaders nevertheless gained the idea that Johnson was considering some form of followup on his two meetings with the Soviet premier.

One participant in the Monday night briefing said he felt the President looked on the Glassboro sessions as having created the right atmosphere for future get-togethers.

Another summed up the presidential report by stating that Johnson and Kosygin "agreed on nothing except that they ought to try another time to agree on something."

Two senators told newsmen outside the White House they thought there had been something more firm arranged on future meetings, with the time and place to be set.

But, after a hurried check with Johnson, press secretary George Christian reported that the situation stood as the President outlined it in a post-summit statement Sunday night.

Johnson said then there had been agreement on future direct contacts. Such contacts include meetings, Christian said, but the leaders "did not agree to any specific time, place or date for a meeting."

Chairman J.W. Fulbright, D-Ark., of the Senate Foreign Relations Committee said he had understood Johnson and Kosygin had agreed future meetings would be in order but "didn't agree on a specific date."

Senate Majority Leader Mike Mansfield said that was a correct report.

It was the Fulbright-Mansfield interpretation Christian hastened to clarify in an apparent move to avoid any worldwide reports a new summit session was on tap.

Apart from discussing any future contacts, the congressional leaders said they agreed the Glassboro meetings had been useful.

"As the President explained it to the nation," Mansfield said, "these discussions were useful because they allowed two men with heavy responsibilities to talk directly to each other on matters of the greatest importance to their two counries and the world."

Fulbright, a frequent critic of Johnson's handling of foreign affairs, termed the Glassboro meetings a great success simply because they brought the two leaders together in a friendly atmosphere.

BATTLE SCARRED — Wounded GIs gather in muddy clearing for first aid and evacuation. A half-hour fight with Viet Cong snipers cost the company six dead and 12 wounded. The 1st Infantry Division soldiers were in war zone D, about 50 miles north-northeast of Saigon. Monsoon rains left ankle-deep mud and water in the area. (AP Wirephoto)

Prisoners Exchanged At Bridge

By GEORGE BOULTWOOD

ALLENBY BRIDGE, Jordan (AP) — Israel handed over 425 prisoners to Jordan today in return for two Israeli Air Force captains, the International Red Cross announced.

Newsmen were barred from the scene of the exchange, the broken Allenby Bridge across the Jordan River normally used by refugees.

Serge Nessy of the Internad tional Red Cross told newsmen that the two Israeli pilots, shot down over Iraq, were handed over first.

They walked across the rickety foot bridge built on the girders of the destroyed bridge. On the west side they were taken away by an Israeli helicopter.

Nessy said the 425 released to Jordan included 17 officers, the highest ranking being a major, three Iraqi consular officials interned in Jerusalem, and some Jordanian civilians who had carried arms. But most were regular soldiers.

Some of the soldiers were wounded and had to be lifted across the river or carried on stretchers. The soldiers were apparently in good shape, Nessy said.

He added that the exchange completed the repatriation of Jordanians except for 25 seriously wounded who would be sent home by air when they were fit to travel. Including previously repatriated wounded, the total involved was 469.

Burmese Storm Chinese Embassy

RANGOON, Burma (AP) — Angered by demonstrations in support of Mao Tse-tung and attacks on Burmese newsmen, thousands of Burmese kicked, punched and stoned Chinese in Peking's Embassy and smashed Chinese shops.

Ambulances and police cars took a number of injured Chinese to hospitals.

Violence broke out after Chinese students demonstrated against a government ban on the wearing of Mao Tse-tung badges and beat up local newsmen covering their protest rally.

A mob of Burmese that increased from 5,000 to 10,000 broke through a cordon of troops and police to sack a Chinese school in which Maoist students were demonstrating. The mob tore down the Chinese government seal from the main gate of the Chinese Embassy, beat up Chinese on the streets, burned and smashed 39 cars belonging to Chinese, and wrecked residences, teashops, bars, tailoring shops and homes in Rangoon's Chinatown.

The violence was expected to bring an angry protest from Peking. Because it shares a largely unprotected, 1,200-mile frontier with China, the Burmese government has tried to maintain carefully correct relations with its big Communist neighbor.

Government cars with loudspeakers rolled through the city calling for tolerance and appealing to the crowds to go home in the interest of preserving Chinese-Burmese relations.

By midnight the crowds began to disperse. Early today, 200 defiant Chinese students who had been trapped in one school by the mob were escorted back to their homes. They were still wearing Mao badges.

In one demonstration Monday Chinese students made a school principal their prisoner because he would not allow them to wear the badges. The principal was rescued when police broke into the school with the help of a fire brigade. Thirty Burmese school teachers held hostage with the principal were also freed.

The government announced it was closing all 10 state schools in Rangooon in which Chinese students predominate. A cordon of troops was thrown around the Chinese residential and business sector from midnight to dawn.

WEATHER

SNDER TEMPERATURES: High reading Monday 81 degrees; low, 64; reading at 7 a.m. today 70 degrees. Precipitaion 2.19 inches.

North Central and Northeast Texas: Partly cloudy tonight and Wednesday. Widely scattered showers and thunderstorms, mostly in north tonight and Wednesday morning. Low tonight 73 to 79. High Wednesday 94 to 101.

Northwest Texas: Partly cloudy tonight and Wednesday with scattered thunderstorms, mainly in north. Thunderstorms, locally severe in north, this afternoon and tonight. Low tonight 4 in northwest to 74 in southeast. High Wednesday 88 to 100.

Coast: South and southeast winds 8 to 18 knots through Wednesday.

South Central Texas: Clear to partly cloudy through Wednesday. Hot afternoons and warm again tonight, low 70 to 80. High Wednesday 88 to 96 along coast, 94 to 104 elsewhere.

Southeast Texas: Clear to partly cloudy through Wednesday. Late, isolated thundershowers in west Wednesday. Warmer in northwest. Low tonight 70 to 78, High Wednesday 90 in north to 105 in south.

West of Pecos: Partly cloudy and warmer tonight and Wednesday. Late, isolated thundershowers, mainly in east, Wednesday. Low tonight 66 to 76. High Wednesday 88 to 98, except to 105 in lower elevations of extreme south.

US Aid Official Feared Executed

By GEORGE McARTHUR

SAIGON (AP) — A Communist broadcast 12 days ago appeared to announce the execution of a U.S. aid official taken prisoner by the Viet Cong nearly two and a half years ago, the U.S. mission announced today.

The official is Gustav C. Hertz, 48, chief of the public administration division in Saigon of the U.S. Agency for International Development. His wife and four children live in Leesburg, Va.

A statement from the U.S. mission said the "language of the broadcast is not fully clear, but it implies that Gustav Hertz suffered the same fate as Sgt. Kenneth Roraback, who was executed on Sept. 26, 1965, as an announced act of reprisal."

In the air war against North Vietnam, Air Force, Navy and Marine jets flew 115 missions Monday and returning pilots reported a month of heavy bombing had knocked out the major rail yard at Kep, 38 miles northeast of Hanoi, adjoining a big MIG airfield and an electric power station.

Chinese Communist MIGs shot down a U.S. Air Force Phantom jet which the Air Force said strayed over Red China's Hainan Island by mistake, but the two fliers aboard the Phantom parachuted into the South China Sea and were rescued.

In the ground war, the Communists hurled several hundred more rocket, mortar and artillery shells at U.S. Marine and South Vietnamese posts south of the demilitarized zone.

A dispatch from Khe Sanh said enemy shells killed nine Marines and wounded 130 at that post in the northwest corner of South Vietnam. A Vietnamese army lieutenant serving as a liaison officer with the Marines and a Vietnamese civilian also were killed there.

Saigon spokesmen had reported six Marines killed, 96 wounded and an undetermined number of casualties among South Vietnamese in the area.

A U.S. spokesman said a broadcast June 15 by the National Liberation Front, the political arm of the Viet Cong, "appears to state" that Hertz "has already been put to death as an act of reprisal."

Farm Bureau To Select Beauty Here

Scurry County Farm Bureau has announced that its annual queen's contest will be held on the night of July 27 in the Snyder High School Auditorium.

The contest is open to any single girl between the ages of 16 and 22 whose father or brother is a member of the Scurry County Farm Bureau and is actively engaged in farming.

It will be a conventional queen's contest, with each contestant being judged in evening attire. Judges will consider grace, poise, charm, vivaciousness, and all other qualities that compose a winsome Texas Future Homemaker.

Girls interested in becoming candidates for 1967 Farm Bureau Queen may obtain additional information at the Scurry County Farm Bureau office, 122 East Highway, or by callihg HI 3-9063.

WESTERN GOVERNOR'S CONFERENCE

GOPs Scan Field For Winner

By JACK BELL

WEST YELLOWSTONE, Mont. (AP) — Western Republican governors are looking over the field before signing on any political dotted lines that might tie them to a losing candidate for the 1968 GOP presidential nomination.

Just as they want a winner against President Johnson, the 10 Republican state executives attending the Western Governors' Conference want to be on the right candidate at next year's nominating convention.

This obviously will make it difficult when most of the 25 GOP governors meet later in the week at Jackson, Wyo., for the 18 moderates among them to agree early to back Gov. George Romney of Michigan or any other potential nominee.

What the moderates are hearing in comparing notes on the kind of Republican they think should be nominated is that Gov. Ronald Reagan of California is—as Gov. Tom McCall of Oregon put it bluntly—the "hottest piece of political property" around the Republican circuit at the moment.

The moderates regard Reagan as too conservative. But if he should develop into a serious challenger who looks able to capture the voters' fancy in a contest with Johnson, some concede privately they could amend their views to support him as the nominee.

Barry Goldwater, the 1964 GOP nominee, already has said he could vigorously support Reagan if anything happens to block out former Vice President Richard M. Nixon.

The California governor, who left the conference Monday, said he isn't a candidate and is not committed to anyone. But he declined to close the door when he said in an interview: "If all of the party came knocking at my door, I guess I wouldn't tell them to go away."

Gov. Daniel J. Evans of Washington said this is about the situation in which Gov. Nelson A. Rockefeller of New York finds himself. Rockefeller has said he never again will bid for the nomination as he did in 1964.

But Evans said: "Both he and Reagan are going to be big factors at the convention, which I think is going to be wide open unless somebody runs away with the primaries and closes the door on the others. For myself, I am going to stay loose for several months to see what happens."

DEAR ABBY: I have a problem which I am sure I am not alone in. I have the sweetest, most wonderful girl in the word, and we're thinking of marriage, but when we're together, I'm the one who has to start everyting. Like taking her hand to hold it, or putting my arm around her to draw her closer so I can kiss her.

She's not cold or uncooperative, once I make the first move, but I sure wish she would make the first move once in a while. How can a guy get this across to his girl without turning her off? Some guys like a little encouragement.

DONNIE

DEAR DONNIE: — And some guys feel that for a girl to take the initiative in such matters is unfeminine, and it turns THEM off. (Maybe she thinks you are one of those guys.)

If you are thinking of marriage, it's high time you started being perfectly frank with each other with regard to what your like and what you don't like about the romantic part of your relationship. When a marriage goes on the rocks, the rocks can usually be found in the mattress.

• • •

DEAR ABBY: A girl I'll call Grace is being married soon. Grace's mother and future mother-in-law are both expert cake bakers. The future mother-in-law has already been telling people about the kind of cake she plans to bake for the wedding!

I happen to know that Grace's mother would very much like to bake the wedding cake, but she's the kind who prefers to sit back and let the other woman do it rather than make an issue of it, even tho she's been told that the bride's mother is suppos. to provide the cake.

There is no chance of having the two women do it together because the groom's mother is much too bossy.

How can this be handled?

INNOCENT BYSTANDER

DEAR BYSTANDER: Since Grace's mother is "the kind who prefers to sit back and let the other woman do it rather than make an issue of it," knowing that traditionally the bride's mother provides the cake, I say, let her sit back.

I wouldn't presume to "handle" anything which is so obviously none of my business. And if you do, prepare to end up with egg (or cake) on your face.

• • •

DEAR ABBY: As an ecumenical brother to the Ohio minister, I, too, have swallowed my pride after officiating at a wedding or funeral, when someone asks me, "How much do I owe you?"

Rather than set an hourly rate for services rendered, in the case of a boor who would ask such a question, I put a return question, "How much was it worth to you?"

MIDWEST CLERGYMAN

• • •

CONFIDENTIAL TO "FIVE FOOT TWO AND FEELING BLUE": No matter what your past has been, you have a spotless future.

Everybody has a problem. What's yours? Write to Abby, Box 69700, Los Angeles, Cal., 90069.

For Abby's new Booklet WHAT TEEN-AGERS WANT TO KNOW send $1.00 to ABBY, Box 69700, Los Angeles, Cal., 90069.

Kosygin, Castro Confer In Secret

By FENTON WHEELER

HAVANA (AP) — Soviet Premier Alexei N. Kosygin and Prime Minister Fidel Castro were expected to continue private talks today but the subjects being discussed were kept secret.

Western observers believed the two Communist leaders would range over Vietnam, the Soviet position on the Middle East and Castro's opposition to the Soviet doctrine of peaceful coexistence with non-Communist nations.

Informed sources said there was no official word on how long Kosygin would remain in Havana, but indications pointed to at least another day.

Kosygin was greeted with little fanfare when he arrived Monday after his nine-day visit to the United States, which included two meetings with President Johnson. No crowds were waiting at the airport to greet the first Soviet premier to visit Cuba. There were no bands and no flags.

Castro, dressed in his usual olive green army uniform, was on hand along with President Osvaldo Dorticos, Foreign Minister Raul Roa, members of the Central Committee of the Cuban Communist party and foreign diplomats.

The airport was still steaming from an afternoon rain as Kosygin, dressed in a dark suit, stepped from his plane with his daughter, Ludmila Gvishianin and a score of Soviet officials.

After shaking hands and posing for photographs, Castro and Kosygin got into a black sedan and drove off to a guest house in the once fashionable Marianao section of Havana.

The Cuban public was not informed of Kosygin's visit until after he arrived.

The reception contrasted sharply with the enthusiastic red carpet treatment accorded Anastas I. Mikoyan when he came to Havana while first deputy premier in 1962, after the crisis over Soviet missiles in Cuba. The Russians pulled out the missiles after an exchange between President John F. Kennedy and Premier Nikita S. Khrushchev, and Mikoyan was sent to explain the Soviet position.

Castro's government has eased away from the Soviet line in recent months, declaring that Cuba wants to overturn Latin-American governments now trading with the Soviet Union.

THE SNYDER DAILY NEWS

Published Sunday morning and each evening except Saturday by the Feather Printing and Publishing Co., Inc., at Snyder, Texas 79549.

Entered as second-class matter at the Post office at Snyder, Texas.

SUBSCRIPTION RATES: By carrier in Snyder 35 cents per week, $1.50 per month. By mail in Scurry and adjoining Counties, one year $9.95. Balance of Texas one year $12.50. All other States $15.00.

MEMBER OF THE ASSOCIATED PRESS.

The Associated Press is exclusively entitled to use, for republication all news dispatches in this newspaper also local news published herein. All rights reserved for republication of special dispatches.

Snyderite On Board

MILWAUKEE, Wis. — T. Jay Rogers, president of Rogers, Inc., Snyder, was elected to the Board of Directors of the Financial and Operations Group of the Menswear Retailers of America during the First National Conference held June 21 - 24 at the Pfister Hotel in Milwaukee.

The Financial and Operations Group is a separate division of the national trade association serving 3300 independent men's wear specialty stores. One year ago the F. O. G. Division published the men's wear industry's first comprehensive store operating manual which has received widespread acceptance by retailers and public accounting firms.

Store owners and financial officers from all parts of the nation are participating in the three day intensive business sessions which include presentations on data processing, inventory control, personnel problems, and credit management. Leading manufacturers of data processing equipment, cash registers, and other sales supporting services are participating in the Conference as exhibitors.

2 Mishaps Are Logged

City Police investigated two minor motor vehicle accidents Monday.

The 1967 Ford pickup of Weldon Paten Wiggins, Route 3, and the 1965 Model Ford of Davis Charles McKinney, 711 Thirtieth Street, were involved in an accident on the East Highway at 1:15 p.m. Monday. Damage to each vehicle was placed at $75.

The car of Alton Lynn Patterson, 211 Birch, struck a gas meter and a telephone pole at Twenty - third Street and Avenue S when he swerved the car to miss another vehicle, according to a police report. Damage to Patterson's car was set at $500. The mishap occurred at 11:18 p.m. Monday.

Hubcaps Stolen

Thieves stole four spinner - type hubcaps valued at $84.50 from the 1966 Model Mustang of James W. Claxton, 708 Thirtieth Street, while the vehicle was parked in front of his house sometime between 12:30 a.m. and 4 a.m. Monday, according to City Police.

On the Rhine, a black flag with an oak-leaf design flying over a barge indicates the captain's wife has died. No unmarried woman is permitted aboard until the last shred of the pennant has blown away.

CLOSED AGAIN — Twenty-eighth Street was cut off to through traffic here Monday following steady downpours which sent water swirling down normally dry Deep Creek.

HOSPITAL NOTES

Chaplain: Rev. Thomas Hall

ADMISSIONS: Janice Wesley, 317 Thirty - fifth; Mary Brecheen, Tahoka; Limmie Wilson, Rt. 1; Kevin McGlaun, 2342 Sunset; Helen Westbrook, 2705 Twenty - eighth; Robert Stewart, Okemah, Okla.; Myrtle Billingsley, Rt. 3.

DISMISSALS: Sue Elam, Myrle Williams, Faye Brown, Frank Patterson, Gladys Cummings, Cora Sumruld, Valentin Guzman, Audrey Pollard, Chad Peterson.

President's Nephew In Navy Reserve

AUSTIN, Tex. (AP) — Rodney White, a nephew of President Johnson, has joined the Navy Reserve for a six-year enlistment.

White, 19, is the son of the late Col. and Mrs. Willard White, according to the Austin Naval Reserve Training Center which made the announcement Monday.

His mother was the former Josefa Johnson, the President's sister, the Navy records showed. He will serve on active duty for two years after a year of intensive training at the center.

Race Driver Hurt

COLORADO SPRINGS, Colo. (AP) — Cotton Farmer, 38, Crowley, Tex., race driver, was in serious condition today with chest injuries received in Sunday's Pikes Peak Hill Climb.

Snyderites' Brother Dies In California

Word was received here Sunday of the death of Edgar Angel of Redonda Beach, California. Angel was reared in the Ira Community. He was 82 years of age.

Angel was the brother of Mrs. N. W. Autry and Mrs. A. C. Martin, of Snyder, and Mrs. J. A. Leach of Plainview, formally of Snyder. There are also several nieces and nephews residing in Snyder.

Angel is survived by his wife, Nina, of the home, and one son, Dale, and two grandsons, all of Redonda Beach.

Funeral services will be held Wednesday at 2 p.m. in Redonda Beach.

BIRTHS

Mr. and Mrs. Buddy Haigwood, Great Falls, Mont., are the parents of a 6 lb. 12 oz. baby boy born June 25 in Great Falls. Grandparents are Mr. and Mrs. Garth Austin of Snyder, and Mrs. Rose Haigwood of Midland.

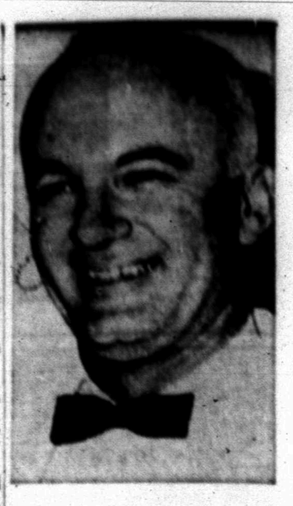

LIONS CLUB SPEAKER — Dr. Charles W. Jarvis, San Marcos dentist and well-known humorist, will be guest speaker tonight at the Snyder Lions Club's annual banquet at the First Methodist Church. New officers of the club will be installed, with Bill Seale taking over as president, succeeding Frank Taylor. The banquet is set for 8 p.m.

WAYNE BOREN CLYDE HALL

Snyder Insurance Agency

SERVICE
COMPLETE
INSURANCE

P. O. Box 530 Snyder, Texas
1820 26th. Street Phone HI 3-3163

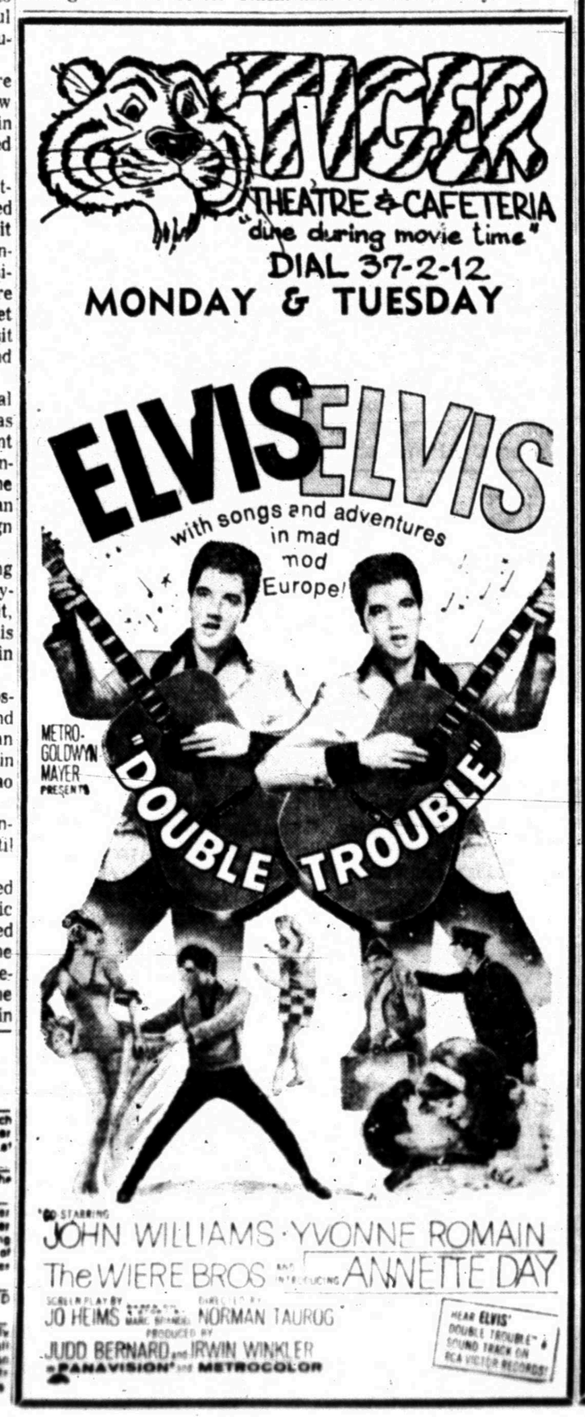

Sears

END OF MONTH

Display Clearance!

3 DAY SALE!

32" Round, with 4 Stools, Redwood
PICNIC TABLE Was $29.88 Now $14.88

2 Pc. Danish Walnut, with Tangerine & Brown Stripe Upholstery, Was $159.95
Living Room Suite Now $99.00

Solid Brown and Floral Print Color
LOUNGE DIVAN Reg. $99.95 Now $69.95

26" Reel Frame, Deluxe
BOY'S BIKE Was $42.88 Now $29.95

20" Black Frame, Big Boy's
SPORT BIKE Was $52.95 Now $39.95

Entire Family, 6 Brush Electric
DENTAL SET Was $13.95 Now $10.95

For Nuts, Bolt, Etc., 13 Drawer Hardware
CHEST Was $5.00 Now $2.98

Cordless With Converter, Electric
SHAVER Was $19.99 Now $14.99

Craftsman ¼" Electric
DRILL Was $19.95 Now $12.95

30" GAS RANGE
Burner With A Brain, Auto. Programmed, 24" Oven Timed Electric Appliance Outlet
Was $274.95, Now $229.95

Diapharm Paint
SPRAYER Was $29.88 Now $24.88

Interior, Dripless, Latex
PAINT Parch, Beige Was $6.99 Gal. $5.19

2 Speed, Reverse, Stick Shift 5 H.P.
ROTO-SPADER Was $199.95 Now $179.95

Power Reverse, 4 H.P.
ROTO-SPADER Was $154.95 Now $139.88

Bottom Freezer, Ice Maker, Frostless, 18 cu. ft. Twin-Door
Refrigerator Was $549.95 Now Installed $469.95

14 Cu. Ft. Bottom Freezer, Icemaker, Frostless
Refrigerator Was $344.95 Now Installed $299.95

13 Cu. Ft. Upright, Frostless
FREEZER Was $204.95 Now Installed $179.95

23" Contemporary, Walnut Veneer
COLOR TV Was $579.95 Now Installed $498.88

2 Speed Automatic, Portable
DISHWASHER Was $199.95 Now $169.95

Sears

SEARS, ROEBUCK & COMPANY
608 E. Hwy. HI 3-4676

SAVE as you GO Right Thru J's

S&H GREEN STAMPS
Double On Wed.
With $2.50 Purchase or More

Gandy's ICE CREAM ½-Gal. 69c

COCA-COLA King Size 6 Bottle Ctn. 2 For 59c

OLEO Food King Solid Lb. 2 For 29c

COFFEE Maxwell House Lb. 69c

Shurfine FLOUR 5-Lb. Bag 41c
Morton House STEW 24-Oz. 53c
Shurfine Grapefruit JUICE 46-Oz. 3 For 89c
Shurfine Pineapple JUICE 46-Oz. 3 For 89c
Carnation Chunk Style TUNA No. ½ Can 3 For 89c
Sea Frost Pink SALMON No. ½ Can 43c

NESTEA 2-Oz. 79c
Gandy's or Borden's Cottage Cheese 2-Lb. 49c
12x25 Standard Reynolds Wrap 29c
Nabisco Oreo COOKIES 1-Lb. 49c
Secret Spray, Reg. 1.00 Value DEODORANT 62c
Scope, 12-Oz. MOUTHWASH 69c

FROZEN FOODS
Shurfresh, 6-Oz. Orange Juice 2 For 29c
Food King, 10-Oz. Strawberries 27c
Shurfresh French Fried POTATOES Lb. 23c

FRESH PRODUCE
Yellow SQUASH Lb. 9c
PLUMS Lb. 25c
Winesap APPLES Lb. 15c

SWIFT'S WEINERS Lb. 55c
SWIFT'S BACON Lb. 69c
HAMBURGER 3 Lbs. $1.00
PORK CHOPS Center Cut Lb. 79c

Where The Coffee Pot Is Always On

2210 25th St.

J'S SUPER MARKET
HOME OWNED AND OPERATED

MRS. HELEN SHEARBURN, seated was honored with a going-away coffee Friday morning at the home of Mrs. Fred Bullard, standing. Twenty-three ladies attended the lovely event in the den of the home, which was arranged with a color theme of yellow, white and green. Mrs. Shearburn and her husband, V. V. and family moved to Hurst, Texas last week.

MISS ANNNE PORTER

Scholarship Winner

Anne Porter, granddaughter of Mrs. Vallie Stokes of Snyder, has been named recipient of an Amon Carter Star Telegram Employees Fund Scholarship and will receive $1,000 per year for four years at the college of her choice.

Miss Porter, honor graduate of Monterey High School, Lubbock, is the daughter of Mrs. Mayme Stokes Porter, 2719 Sixty - sixth Street, Lubbock, formerly of Snyder, and Robert W. Porter, of Fort Worth.

The scholarship winners were screened on the basis of their scores on the National Merit scholarship tests, leadership, citizenship and personality.

Miss Porter plans to study chemistry at Texas Tech.

WOMEN

Reports Are Heard At Meeting

The Snyder Jaycee-ettes met Thursday, June 22 for their regular monthly meeting in the Snyder National Bank community room with Mrs. Bill Massey and Mrs. Tommy La Roux as hostesses.

President Mrs. Bill Massey presided over the meeting and Mrs. Tommy Williams gave the invocation and led the Jaycee - ettes in the creed.

Mrs. Ronald Austin reported on the rodeo advertising, the deadline for having them sold is July 9th. Also reports were given on the Donkey Ball Game, golf tournament and "Operation Sparkle."

Plans were made to aid the Jaycees in the annual 4th of July picnic.

A regular meeting place was discussed, and the Snyder National Bank community room was agreed upon for the monthly meeting.

An interesting and educational program was given by Bill Zimmerman, Scurry County Juvenile Officer.

Abbananto, Jackson Engagement

The engagement of Miss Cheryl Lynn Abbananto, daughter of Mr. and Mrs. Pat Abbananto of Snyder, to Mr. Joe Mack Jackson was in error Sunday. The article read Mack Jackson and should have read Joe Mack Jackson, son of Mr. and Mrs. O. B. Jackson of Hermleigh.

WOMEN'S CALENDAR

TUESDAY

Toperettes meet at Stanfield cafeteria, 7 p.m. Visitors welcome.

Family night at Country Club. Activities start at 8 p.m.

B&PW pot luck supper, 6:30 p.m. at Twole Park.

FRIDAY

Friday duplicate bridge at Country Club, 9:30 a.m. Open.

SUNDAY

Duplicate bridge at Snyder Country Club, 1:30 p.m. Open.

Bryant Reunion

Relatives and friends of the late M. J. Bryant family gathered at the Ira community center June 17-18 for their annual reunion.

Those attending were: Mrs. P. M. Ragsdale, Mr. and Mrs. Olton Jameson and granddaughter of Big Spring; Mr. and Mrs. Wiley Eubank, Bowie; Mr. and Mrs. Bob Bryant, Mrs. Lizzie Webb, Mrs. Mae Webb, Mr. and Mrs. Loyd Webb and Jerry, Mr. and Mrs. Billy Ray Browning and girls, Mr. and Mrs. Mike Galyean of Snyder.

Also Mr. and Mrs. Quann Bryant, Mr. and Mrs. Ralph Bryant, Donna, Sandra and Carolyn of Westbrook; Mr. and Mrs. Arthur Karcher, Art and Theresa of Kerrville; Mr. and Mrs. Ronnie Hudgins and Stephen of Kilgore; Jack Bryant of Clyde; John T. Bryant and Debbie of Sweetwater; Mr. and Mrs. Emmett Ragsdale, Odessa; Gus Ragsdale of Lamesa.

Also Mr. and Mrs. Frank Bryant, Mr. and Mrs. Franklin Bryant, Kieth and Kelly, Mr. and Mrs. Dick Bryant, Bill Bryant, Mr. and Mrs. Grady Suiter, Mr. and Mrs. E. E. Carlile, Mrs. Rosa Hodnett of Ira; Mrs. Lowery of Arkansas; Jim Sorrells, Mr. and Mrs. Leon Huddleston, Kathy, Cindy and Kevin, Mr. and Mrs. Aubrey Huddleston and Elmer Bryant of Knapp.

Heat sauerkraut with caraway seeds and serve hot with frankfurters in toasted rolls. Pass the mustard.

Graham Family Has Gathering

The relatives of the late Mr. and Mrs. Thomas H. Graham, held a reunion June 24 - 25 at the Northeast Community Center.

Those attending were Mr. and Mrs. Riley Graham of Dallas; Mr. and Mrs. Gaylon Graham, Beverly, Catherine and Rebecca of Fort Worth; Mr. and Mrs. Ray Gilstrap, Jeanarae and Iris Ann of Sheridan, Wyoming; Mr. Pete Graham of Fort Worth, Mrs. R. C. Craig and Mrs. Helen Gregory of Phoenix; Arizona.

Those attending from Snyder were Mr. and Mrs. Claude Graham, Mr. and Mrs. Bert Sellars and Brenda, Mr. and Mrs. Glendon Bynum, Mrs. A. A. Behringer, Mr. and Mrs. Gene Graham, Judy, Nelta, Diane and Ann, Mrs. Linda Isenberg, Douglas and Gary, Andy Graham, Michael and Ricky, and Linda Poindexter.

It's Here

Dallas-Fort Worth Television Via Microwave

Hook-Up Now

Call SCAT

Snyder Community Antenna Television

Phone HI 3-4327

WHAT'S GOING ON

Weekend guests in the home of Mr. and Mrs. Walla Fish, 3110 Avenue U were Mr. and Mrs. Fred Garner of Perris, Calif., Mr. and Mrs. M. D. Abbott, Bobby and Donnie of Saldotna, Alaska.

Queen's Cousin Heads Freemasons

LONDON (AP) — The Duke of Kent, 31-year-old cousin of Queen Elizabeth II, today was installed as the head of English Freemasonry.

A ceremony at London's Royal Albert Hall made the duke grandmaster of the United Grand Lodge of England, succeeding the Earl of Scarborough, 70.

Public Notice

CITATION BY PUBLICATION

THE STATE OF TEXAS TO: Walter Cardell, Defendant, Greeting:

YOU ARE HEREBY COMMANDED to appear before the District Court of Scurry County at the Courthouse thereof, in Snyder, Texas, by filing a written answer at or before 10 o'clock A.M. of the first Monday next after the expiration of forty-two days from the date of the issuance of this citation, same being the 31st day of July A. D. 1967, to Plaintiff's Petition filed in said court, on the 25th day of January A. D. 1967, in this cause, numbered 9447 on the docket of said court and styled Melva Cardell, Plaintiff, vs. Walter Cardell, Defendant.

A brief statement of the nature of this suit is as follows, to wit: Divorce Petition.

If this citation is not served within ninety days after the date of its issuance, it shall be returned unserved.

The officer executing this writ shall promptly serve the same according to requirements of law, and the mandates hereof and make due return as the law directs.

Issued and given under my hand and the seal of said court at Snyder, Texas, this the 19th day of June A. D. 1967.

(s) Zada D. Chapman Clerk,
District Court Scurry County, Texas.
(SEAL)

SUMMER CLEARANCE!

TREMENDOUS SAVINGS!

ENTIRE STOCK

DRESSES

JUNIORS AND MISSES

12.98 Values ..... $9.75 — 17.98 Values $13.51

14.98 Values ..... $11.25 — 24.98 Values $18.75

ENTIRE STOCK

SPORTSWEAR

INCLUDES TAPERS, SHORTS & SKIRTS

6.98 Values ..... $4.67 — 9.98 Values $6.67

8.98 Values ..... $5.99 — 12.98 Values $8.67

ALL HATS

3.98 Values ..... $2.67 — 8.98 Values $5.98

6.98 Values ..... $4.67 — 10.98 Values $7.33

PRICES GOOD THRU JULY 8TH

Colleen's

NOW 'TIL JULY 4TH Shurfine

'INDEPENDENTS' days

CELEBRATE YOUR FREEDOM FROM HIGH PRICES!!!

WE GIVE BUCCANEER STAMPS

Double On Wed. With 2.50 Purchase Or More!

. . . AT RAINBOW MARKET!

INDEPENDENTS' DAYS Special — Shurfine POP 12-Oz. Can 13 For $1.00

INDEPENDENTS' DAYS Special — Shurfine Frozen ORANGE CONCENTRATE 9 For $1.00

Shurfine Sweet Unsweetened, 46-Oz. GRAPEFRUIT JUICE

Shurfine, 4-Oz. Can VIENNA SAUSAGE

Shurfine, All Flavors, 19-Oz. CAKE MIX

Shurfine, All Flavors, 13½-Oz. FROTSING MIX

Shurfine, 303 Can GRAPEFRUIT SECTIONS YOUR CHOICE 4 FOR $1.00

INDEPENDENTS' DAYS Special — Energy CHARCOAL 10-Lb. Bag 49c

INDEPENDENTS' DAYS Special — Shurfine Pork & Beans 300 Can 10 For $1.00

Shurfine Whole, 303 Can IRISH POTATOES 8 For $1.00
Shurfine Fresh Shelled, 300 Can BLACKEYE PEAS 7 For $1.00
Shurfine, 300 Can APPLE SAUCE 6 For $1.00
Shurfine, 2½ Can PORK & BEANS 5 For $1.00
Shurfine, 46-Oz. Can APPLE JUICE 3 For $1.00
Shurfine, Chunk Style TUNA ½ Can 3 For 89c
Shurfine, 12-Oz. Frozen Orange Concentrate 4 For 89c
Shurfine, Sweetmilk of Buttermilk BISCUITS 8-Oz. 6 For 49c
Shurfine, Tall Can EVAPORATED MILK 3 For 49c
Soflin NAPKINS 200 Count 2 For 49c
Shurfine OLEO 1-Lb. Quarters 2 For 35c
Shurfine, 50 Count BOOK MATCHES 2 For 25c
Energy CHARCOAL 20-Lb. 98c
Shurfine Red Alaskan SALMON Tall Can 89c
Shurfresh CHEESE SPREAD 2-Lb. 89c

Shurfine INSTANT COFFEE 6-Oz. 69c
Shurfine SHORTENING 3-Lb. Can 69c
Shurfine, All Grinds COFFEE Lb. 59c
Shurfine LUNCHEON MEAT 12-Oz. 49c
Shurfine Stuffed Manzino OLIVES 12-Oz. Jar 49c
Energy Powdered DETERGENT Giant Size 49c
Shurfine Cranberry COCKTAIL JUICE 32-Oz. 49c
Shurfine VEGETABLE OIL 24-Oz. 39c
Shurfine Hamburger Sliced DILL PICKLES 32-Oz. 35c
Shurfine APPLE BUTTER 32-Oz. 29c
Shurfine Bulk TEA ¼-Lb. 29c
Shurfresh VANILLA WAFERS 16-Oz. 25c
Shurfresh, 1-Lb. Box SALTINE CRACKERS 19c
Shurfine SALAD MUSTARD 16-Oz. 19c
Shell NO-PEST STRIP $1.98

RUMMAGE SALE — SATURDAY, JULY 1st — TO BE HELD BY HERMLEIGH CARDINAL CHEERLEADERS!

YELLOW SQUASH Lb. 9c
Pascal CELERY Stalk 19c
BEAUTY PLUMS Lb. 25c
Extra Fancy Winesap APPLES Lb. 15c

REGISTER FOR JACKPOT — NOW WORTH $100.00

Armour Star BACON Pkg. 69c
Skinless, 97% All Meat FRANKS 2-Lb. Bag 79c
Fresh PORK LIVER Lb. 29c
Choice CHUCK ROAST Lb. 39c
Whole Cured HAMS 16 to 18 Lb. Avg. Sliced Free Of Charge 49c
Wright's Whole PICNICS Lb. 33c
SLICED, Lb. 35c

FRYERS
FRYER PARTS
We Will Meet Any Price On Grade A Whole Fryers!
BREASTS & PULLEY BONES, Lb. 55c
LEGS & THIGHS Lb. 49c
NECKS Lb. 10c
WINGS & BACKS Lb. 15c
GIZZARDS & LIVERS Lb. 49c
Wright's or Dankworth's Beef, 5 to Serving STEAK CUTLETS This Is Real Steak, Lb. 69c
ALL KINDS OF SALADS & CHEESE SPREADS

Skinned or Deveined, Genuine CALVES LIVER Lb. 49c
First Loin Cut PORK CHOPS Lb. 55c
100% Pure Beef GROUND MEAT 3 Lbs. $1.00
Swift's Premium Spiced LUNUCHEON MEAT 3-Lb. Can $1.69 Sliced Free Of Charge
For Your Home Pit, Hot or Mild, Barbecued HOT LINKS Cook 'Em Yourself Lb. 49c
Made from Choice Meat, No Gristle or Fat ROLLED ROAST Boneless Lb. 79c We Will Cook It For You Free!
For Boiling HAM HOCKS 3 Lbs. $1.00

OUR FISH WAS LOST BY THE EXPRESS COMPANY LAST WEEK . . . WE HOPE TO GET THEM WEDNESDAY MORNING!

Farm Raised Milk Fed CALVES ½ or Whole Lb. 53c
Cut, Wrapped & Quick Frozen, These Are Local Fed.

Try Our BARECUED BEEF, PORK, CHICKEN and SAUSAGE!

Quarter Loin PORK CHOPS 10 Lbs. $4.98
Sliced BOLOGNA 3 Lbs. $1.00

RAINBOW MARKET

1614 25th — STORE HOURS 7 A.M. to 10 P.M. — 7 DAYS A WEEK — Phone HI 3-3802

IF THE SHOE FITS--

World Needs A Magician To Understand New Crisis

By JAMES MARLO W
AP News Analyst

WASHINGTON (AP) — You can get dizzy sitting down, just reading the papers to keep up.

There were those few days in the life of Soviet Premier Alexei N. Kosygin. And then there was King Hussein, Abba Eban, little Albania, Red China, Fidel Castro, and the long pronouncement from Moscow on 50 years of the revolution.

After almost 10 hours head-to-head, over two days in Hollybush, President Johnson and Kosygin came out all smiles, shaking hands, saying pleasant things. The President got the premier a helicopter to return to New York.

The two men, side by side on television, had made it clear that while they might not have settled everything, or even anything, it certainly was a good thing, and a nice one, this chance to get together.

Kosygin was hardly back in New York before he went on television again, this time before a news conference, to denounce the United States as an aggressor in Vietnam and Israel as an aggressor in the Middle East.

Since he had said all that about the Middle East before, you got the feeling that maybe he felt compelled to say it again because he knew the Arabs were watching and couldn't help wondering whether he made a deal with Johnson to sell them out.

But they didn't say so.

Since he had said before the United States was the aggressor in Vietnam, you got the feeling that maybe he felt compelled to say that again, too, because the Communist world was watching to see if he had made a deal with Johnson.

The Red Chinese, who used to be a Soviet ally, said it away off in Peking, accusing Kosygin of making a "vicious deal" to do Red China in. Red China is not a member of the United Nations.

But her only Communist European ally, little Albania, is and just in case anyone was hard of hearing what Red China said, Albania got up in the U.N. General Assembly, denounced Kosygin as a traitor to the Arabs, accused him of plotting with Johnson for American-Soviet domination of the world, and announced "we will beat you."

Just about this time in Moscow the Communst party put out a document to show how well communism was doing 50 years after the 1917 revolution. This document went further than Kosygin did in New York and called the United States an "imperialist."

Then it said something which must have flabbergasted the Albanians and the Chinese and everybody else, since everybody else knows better. It talked of the need for Communist unity and at the same time denounced the Chinese leadership.

As if this wasn't confusing enough, the document promised Soviet support for "wars of liberation" while urging peaceful coexistence and promising it would put its own domestic growth above world revolution.

And if that still wasn't enough, the document by the Soviet Communists said they were progressive, although the Chinese call them reactionaries.

And while it said the only solution to the world's problems was communism, Kosygin in New York was saying that if the Vietnam war was out of the way the Soviet Union could work out economic ties with the United States.

Instead of flying home after his hectic weekend, Kosygin flew Monday to Cuba, the only Communist country in the Western Hemisphere, where, unlike the waving, applauding crowds of non-Communist Americans around the house called Hollybush in Glassboro, N.J., there were no crowds to meet Kosygin when he got off the plane in Havana.

He flew there to have a head-to-head talk with Fidel Castro, whose government has criticized the Soviets for not bailing out the Arabs when Israel was mopping them up. Castro has personally attacked the Soviet doctrine of peaceful coexistence which the Moscow document proudly claimed as Soviet policy.

Here's How To Perk Up Conversation

By HAL BOYLE

NEW YORK (AP) — Practically everyone admits that conversation in America is in a bad way.

It consists largely, as a matter of fact, of three basic sounds: the holler, the murmur and the grunt.

People holler when they're angry, murmur when they wish to remain noncommittal, and grunt when they are no longer listening at all but wish to give evidence that they are still alive and in the room.

Why has conversation gone into such a decline in a country where it was formerly a powerful and ornamental verbal art form?

Perhaps, to get the conversational ball rolling again, we need to put a moratorium on gripes, complaints, accusations, and gloomy forecasts and replace them with happy talk.

Tell a fellow some good news today, and he's likely to be so surprised and relieved—and grateful—that he'll prattle on cheerfully with you the rest of the day.

Here, for examples, are a few conversational icebreakers that are guaranteed to make the other person feel better and thus put him in the relaxed mood conducive to good talk:

"Esmeralda, dear, I thought sex had gone out of my life forever, and then I looked across the room and saw you standing there in your new miniskirt, lovely as a green gazelle."

"I've only got a couple of small pairs, Jim. I guess your three aces take the pot."

"Don't leave now, boys. The house wants to buy you all a round."

"I'm from the Internal Revenue Service, sir. It's about that letter we sent telling you to report to our office next Monday with all your expense account receipts and vouchers from 1958 through 1964. I'm afraid it was a bureaucratic bungle. My chief has asked to take you to lunch—and explain how the mixup happened."

"Reginald, that Gen. de Gaulle has been acting like such a Mr. Smarty Pants lately that I think we should call off our vacation trip to Paris. What do you say if we stay home this summer instead, and you can go golfing as much as you want?"

"Since I arranged these blind dates, Paul, I'll take the homely one, and you take the pretty one. She seems stuck on you already, anyway."

"I guess we'll have to take in the pants, sir. Your waist has gone down from 44 to 37 inches since I sold you your last suit."

"Don't spread this around the office, Jake, but you've done such a good job lately, we've decided to give you a special midyear bonus as well as the usual Christmas bonus. Do you think an extra $2,000 would help you celebrate the Fourth of July?"

That's all that's needed to revive conversation in America—a few things really worth talking about.

Junior Editors Quiz on BRAILLE

QUESTION: *Who discovered braille for the blind?*

* * *

ANSWER: Braille is an alphabet system for blind people, using the sense of touch. The discovery of braille is inspiring. Louis Braille, son of a French harness maker, became blind as a boy, but he did not lose courage. He began to experiment with a code made by punching holes through scraps of leather. One day he discovered that if he punched partly through he could feel the bump on the other side easily. This was the foundation of braille, although Louis did not perfect it at once. He became a teacher and musician, while retaining his ambition to create an alphabet for the blind. Experimenting with several systems in use, he decided that the one he had discovered as a boy was the best. He arranged a group of six bumps, called a cell. Each letter is a selection of dots from this group. Braille first published his system in 1829. Later, in competition with others, it was chosen as the best and spread throughout the world.

6-27

* * *

(Jimmy Peterson of North Highlands, Calif., wins today's combined prize of Compton's Illustrated Science Dictionary plus $10 cash for this question. Mail yours on a postcard to Junior Editors in care of this newspaper.)

CROSSWORD PUZZLE

ACROSS
1. Serpents
7. Cablegram
11. Pert. to mice
12. Lifeless
14. Trademarks
15. Doctrine
16. Falcon of the sea
17. Frosting
19. Body bone
20. Molder
21. Bleat
22. Gambling game
23. Disappear
24. Lag
26. Handbook
30. At home
31. Out of town
32. Everyone
34. Self
37. Deserter
38. Veneration
39. Arab. tribesman
40. Expertness
42. Harmonize
44. Rubber plant
45. Venetian blinds
46. Inert gas
47. Cylindrical

DOWN
1. Fossil resin
2. Donkey
3. Praying figure
4. Colliery
5. Including
6. Clearwing moth genus
7. Broad
8. Cadmus' daughter
9. Be sorry
10. Rich fur
13. Small drum
18. Wolframite
21. Constrictor
22. Relations
23. Stay rope
25. Grease
26. Quagmire
27. Rouse
28. Aborigine
29. Ordinance
33. Smallest
34. Sidestep
35. Civetlike animal
36. Portly
38. Wolfhound
39. Excel
41. "The Lion"
43. Article

SOLUTION OF YESTERDAY'S PUZZLE

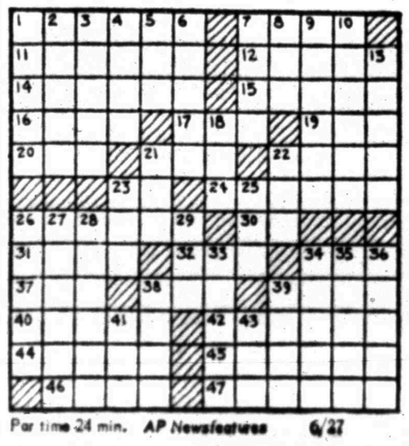

Par time 24 min. AP Newsfeatures 6/27

MARY WORTH

NANCY

JOE PALOOKA

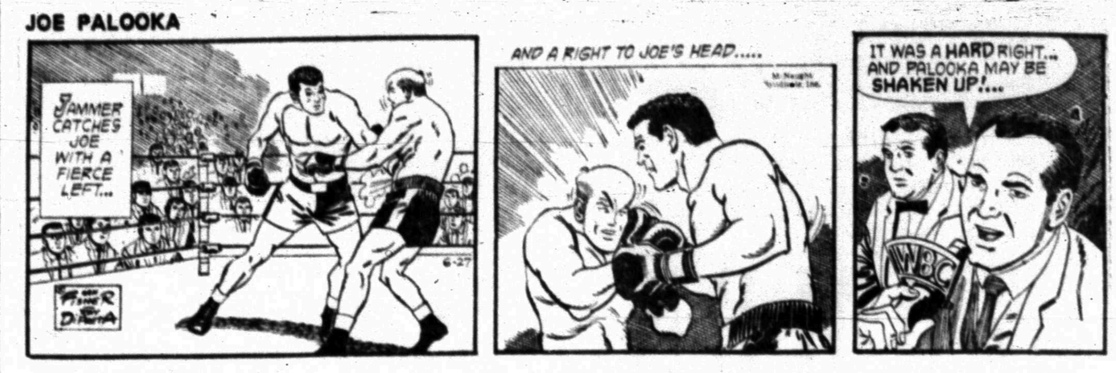

DEBBIE DEERE

REX MORGAN

KERRY DRAKE

WAYOUT

DENNIS THE MENACE

GRANDMA

Kaline Heads AL All-Stars

By JACK HAND
Associated Press Sports Writer

NEW YORK (AP) — Al Kaline of Detroit led the ticket with 242 votes today when Baseball Commissioner William Eckert announced the results of the poll of American League players, managers and coaches for the All-Star team to face the National League July 11 at Anaheim.

Kaline and Bill Freehan of the Tigers and the Robinson boys of Baltimore—outfielder Frank and third baseman Brooks—were the only repeaters from last year's starters. Pitchers and other squad members will be picked later by Manager Hank Bauer of Baltimore.

Rod Carew, second baseman of the Minnesota Twins, became the only rookie to make the club. Rico Petrocelli, Boston shortstop, also was picked for the first time. Harmon Killebrew of Minnesota and Carl Yastrzemski of Boston have been there before, but were not starters last season. There were only two left-handed batters—Yastrzemski and Carew.

Kaline received all but five of the votes he could possibly have polled, for players are not allowed to pick their own teammates. The American League had 273 ballots and Detroit contributed 26 of them. Thus Kaline got 242 of a possible 247.

Frank Robinson, the triple crown champ and Most Vaulable Player in 1966, drew 239 votes, missing on only six ballots of a possible 245. Baltimore had 28 votes.

The number of votes varied, depending on the number of coaches and also on the number of players who had been in the league the required minimum of 30 days.

There were no close contests. The closest was Petrocelli with 122 to runner-up Jim Fregosi of California with 58, a margin of 64 votes.

It was interesting that Baltimore, Detroit, Boston and Minnestoa each got two starters but the league leading Chicago White Sox didn't get one.

Freehan won in a breeze with 222 votes although a total of nine catchers drew votes.

Killebrew was the first baseman as expected by a wide margin over Don Mincher of the California Angels. Mickey Mantle, an All-Star many times in center field, drew only 10 votes as a first baseman.

Despite Brooks Robinson's off year he had 140 votes more than the next best third baseman, Max Alvis of Cleveland.

Under the rules as revised last year, the players vote for outfielders as a unit, not naming any position. Kaline, Frank Robinson and Yastrzemski were way out in front. Yastrzemski was third with 219 and Tony Oliva of Minnesota was fourth with 28.

The National League team was to be announced Thursday and the rest of the squads later.

Berry, Sox Lash Baltimore, 5-4

By DICK COUCH
Associated Press Sports Writer

Ken Berry's game of Blind Man's Bluff has convinced Eddie Stanky that the hands sometimes are quicker than the eye.

Berry, suffering from an eye ailment, passed a Stanky eye examination to get into Monday night's game against Baltimore, then talked his way to the plate in the ninth inning before lashing a two-run single that gave the Chicago White Sox a 5-4 victory over the Orioles.

"Berry out-talked me for the first time in my major league career," Manager Stanky said after the slender outfielder's two-out, bases-loaded single brought the American League leaders from behind.

While Berry was blurring the Orioles' vision, rookie Bill Robinson, who came out of a batting trance when he threw away his eye-glasses, stroked three hits in a game for the first time as the New York Yankees trimmed Kansas City 5-2 for their fourth straight victory.

Elsewhere in the AL, Minnesota edged Boston 2-1 and California nipped Washington 4-3. Detroit and Cleveland were idle.

In the National League, the New York Mets topped Pittsburgh 3-2; St. Louis beat San Francisco 3-1; Los Angeles blanked Cincinnati 3-0 and the Chicago Cubs defeated Philadelphia 4-2. Houston and Atlanta were not scheduled.

Berry entered the White Sox' line-up as a defensive replacement in the eighth inning — after convincing Stanky he could see by reading numbers on the stadium scoreboard.

When his turn to bat came up in the ninth, however, Stanky summoned a pinch hitter from the bullpen.

"I can't let a blind man bat," the manager blurted.

Berry then came through with a winning argument. . .and the winning hit.

The White Sox had loaded the bases on Tom McCraw's single, Pete Wards infield hit, a sacrifice bunt and an intentional walk. Jim King forced McCraw at the plate for the second out, setting the stage for Berry. Berry, acquired from Atlanta in the winter trade for Clete Boyer, also threw out one runner at second base and held another at third with a bullet peg to the plate.

Since discarding the glasses and altering his batting stance, Robinson has hit safely in six straight games and raised his average 36 points to .159.

Tom Tresh, another sub-.200 hitter on the upswing, belted a solo homer and run-scoring single for the Yankees. The victory was marred, however, by the loss of catcher Elston Howard for at least 10 days. Howard fractured a knuckle on the ring finger of his throwing hand in the eighth inning.

Tony Oliva doubled in the fourth inning, Zoilo Versalles singled him home and Ted Uhlaender slammed a tie-breaking triple, lifting the Twins past the Red Sox. Al Worthington rescued winner Jim Kaat from an eighth inning jam and checked another Boston rally in the ninth.

The Angels ran up a 4-0 lead with the help of two run-scoring singles by Bob Rodgers, then held off Washington for their 16th victory in the last 21 games. Jack Hamilton picked up his first California victory with help from three relievers.

Tennis Meet Set July 4 In Park

There will be competition in three divisions for boys and men and in two divisions for girls at the July 4th Tennis Tournament in Towle Memorial Park.

The tennis tournament will be one of the feature competitive events of the community Independdence Day Celebration, which will begin in the morning and come to a climax with a big fireworks display in the evening.

There will be tennis competition for both boys and girls under 14 and from 14 to 18. Males over 18 will compete in the men's division.

The entry fees will be $1 each in the men's division and 75 cents each in all other divisions.

There will be both singles and doubles competition in each division and the deadline for entering is July 1. Entrants may register at Bullard's Athletic Center.

Trophies will be awarded following the tournament.

The Deffebach Agency
2606 Ave. R Phone HI 3-5611
INSURE
WHAT YOU HAVE

The STANDINGS

BY THE ASSOCIATED PRESS

National League

	W.	L.	Pct.	G.B.
St. Louis	43	24	.642	—
Cincinnati	42	30	.583	3½
Chicago	39	28	.582	4
Pittsburgh	35	31	.530	7½
San Fran.	36	34	.514	8½
Atlanta	36	34	.514	8½
Phila'phia	31	36	.463	12
Los Angeles	30	39	.435	14
New York	24	41	.369	18
Houston	26	45	.366	19

Monday's Results

Chicago 4, Philadelphia 2
St. Louis 3, San Francisco 1
Los Angeles 3, Cincinnati 0
New York 3, Pittsburgh 2
Only games scheduled

Today's Games

Pittsburgh at New York
Houston at Atlanta, N
Philadelphia at Chicago
San Francisco at St. Louis, N
Los Angeles at Cincinnati, N

Wednesday's Games

Philadelphia at New York, N
Houston at Atlanta, N
Pittsburgh at Chicago, 2
San Francisco at St. Louis, N
Los Angeles at Cincinnati, N

American League

Chicago	40	26	.606	—
Detroit	36	31	.537	4½
Boston	35	33	.515	6
Minnesota	35	33	.515	6
Cleveland	34	34	.500	7
California	36	37	.493	7½
Baltimore	32	35	.478	8½
New York	32	35	.478	8½
Kansas City	32	39	.451	10½
Washington	31	40	.437	11½

Monday's Results

New York 5, Kansas City 2
Chicago 5, Baltimore 4
Minnesota 2, Boston 1
California 4, Washington 3
Only games scheduled

Today's Games

Washington at California, N
New York at Kansas City, 2, twi-night
Boston at Minnesota, N
Cleveland at Detroit, N
Chicago at Baltimore, N

Wednesday's Games

Washington at California, N
New York at Kansas City, N
Boston at Minnesota, N
Cleveland at Detroit, N
Chicago at Baltimore, N

Yanks, Cardinals In LL Victories

The Yankees beat the White Sox in a seven inning game 7-6, and the Cardinals pounded the Cubs 25-2 in Little League games played Monday.

Marvin McClanahan and Tommy Welsh crossed the plate in the top half of the seventh inning, and then the Yanks held on for their life to defeat the White Sox.

McClanahan singled to start the inning, and Welsh reached the base on an error. Both scored later in the inning without the aid of a Yankee hit.

Robert Braziel of the White Sox was left stranded at third base to end the bottom half of the inning after the Sox managed only one run. Kelvin Jones scored on a double by Scotty Sullivan.

Both teams scored three runs in the first inning, and the score was even at 5-5 in the sixth frame.

McClanahan was the winning pitcher, as he got the last batter of the game to ground out with two men left stranded.

The Yankees increased their lead in the American League, and they have a 9-2 record while the White Sox moved back into the number three position with a 5-6 mark.

Allen Knight and Fred Liner led the way for the Cardinals in their romp over the last place Cubs. The Cards scored 25 runs on 12 hits.

Knight scored five times and collected three hits in the game, and Liner scored four times while gathering three hits.

All of the Cardinals scoring came in three innings of play. There was not a home run hit in the game, and only two extra base hits were recorded in the game. Liner and Stan Patchell both had a double.

The Cubs scored both runs in the second inning when Bobby Wall singled in Win Bunch and Sidney Wall.

The Cardinals are in second place in the National League with a 6-5 record, and the Cubs are in last place with a 1-10 mark.

CUBS	AB	R	H
D. Arnold p. 3b	3	0	0
Browning c	2	0	0
Smith rf	0	0	0
McVey rf	0	0	0
Bell ss	2	0	0
Bunch 2b	1	1	0
S. Wall cf	1	1	1
G. Arnold cf	1	0	0
B. Wall 3b. p	2	0	1
Bullard 1b	1	0	0
McGlaun 1b	1	0	0
Peltchinsky lf	1	0	0
Ator lf	0	0	0
TOTALS	13	2	2

CARDINALS	AB	R	H
Knight p	4	5	3
Rodgers cf	2	3	1
Wallington lf	2	0	0
Liner c	4	4	3
Holder rf. 1b	4	2	2
Richardson 1b	2	2	1
Halford 1b	1	0	0
Hearne rf	0	0	0
Patchell 3b	2	2	1
Pafe ss	1	1	0
Freeman ss	1	0	0
Golden 2b	2	2	0
Robinson 2b	1	1	0
Howarton lf	1	2	0
Potts cf	1	1	0
TOTALS	28	25	12

• • •

YANKEES	AB	R	H
Brandon lf	2	2	0
Cain c	3	1	0
McClanahan ss. p	3	3	2
Welsh p. 1b	4	1	0
Rios 3b. ss	2	0	0
Shelburn rf	3	0	0
Porter 2b	4	0	0
Hunter 1b. 3b	3	0	0
Emerson cf	2	0	0
McCain cf	1	0	0
TOTALS	27	7	2

WHITE SOX	AB	R	H
Jones 3b	2	2	0
Braziel c, lf	3	0	0
Sullian p. 1b	4	1	2
J. Riggins 1b. cf	4	0	0
Beard 2b	2	2	0
Phariss ss. p	2	1	1
Loper cf, rf	2	0	1
Jackson lf	2	0	0
S. Riggins c	1	0	0
Hardy rf	2	0	0
Durst cf	1	0	0
Miller cf. ss	0	0	0
TOTALS	25	6	4

Idle Sonics See Lead Fattened

BY THE ASSOCIATED PRESS

Without lifting a bat the Amarillo Sonics saw their Texas League lead fattened to four games over second place El Paso.

The Sun Kings fell 11-3 before a barrage of big hits by the Albuquerque Dodgers in the only league game played Monday night.

Snyderites In Tennis Tourney

Four Snyder tennis players are entered in the Highway 80 tournament at Odessa, which begins today and continues through Thursday.

John Phillips, Max Falls, Linda Miller and Vonee Reneau will compete in both doubles and singles events, according to Snyder Coach Jerry McLeod.

Sox, Cards Win In FL

The White Sox downed the league leading Yankees 11-10, and the Cardinals beat the Cubs 8-4 in Farm League games played Monday.

For the Yankees it was their first defeat of the year, and they were the last team in the Farm League to lose a game.

Henry Hernandez provided the winning margin over the Yanks when he scored a single run in the last inning, and the Yanks scored only once, and left two men stranded only to fall one run shy of tying the game.

The White Sox took an early lead in the first inning when they scored five times, and led throughout the game.

The Yankees had their big inning in the fourth when they scored six times, but they fell one run short in the fifth.

The White Sox gained ground on the league leaders with a 7-4 record, but the Yanks still hold a firm hand on first place with a respectable 10-1 mark.

The Cardinals scored six runs in the first inning, and never trailed in the game. The Cubs never scored until the fourth frame when they managed all four of their tallies.

Richard Cornett, Bill Erwin and Walter Caddell were standouts for the Cardinals. Each of them scored two runs.

The Cardinals are in second place with a 7-4 record and the Cubs are in third place close behind with a 6-4-1 mark.

Cowboys Sign Reeves

DALLAS (AP) — The Dallas Cowboys of the National Football Laague said today they have signed halfback Dan Reeves and four free agents to contracts.

Reeves, the NFL's sixth leading rusher with 757 yards last season, signed a two-year contract.

The free agents are linebacker John Daniel of Idaho, defensive tackle Jack Ostlund of Linfield, Ore., and defensive backs James Newson of Washington State and James Reed of Portland.

Harborvale Stable's Summer Scandal, who won eight races in 1966, spent the winter at Middleburg, Va.

Clippers Pound Sweetwater Reds

Snyder's high flying Clippers went on their biggest hitting binge of the year Monday when they defeated the Sweetwater Reds 15-2 in a Senior Teenage League game.

Bobby Clardy was the winning pitcher for the Clippers, and he turned in a superb pitching performance. He gave up only two singles, one of them a bunt, two runs, and he struck out 15 batters on the way.

Snyder got on the scoreboard in the second inning when Rick Hall scored on a double by Craig Bell, but the big inning was the seventh frame when the Clippers socred six runs.

Mike Levins sparked that run producing spree with a two run triple, and he scored on a single by Clardy.

Dink Foree was a standout for the Clippers as he scored three times and collected four hits in five trips to the plate, one of the hits was a double.

Mickey Almond had a double and a single in four times at bat, and scored four runs for Snyder.

Hall, Bell and David Lester each had two hits in the high scoring game.

The Reds scored single runs in the third and sixth innings, but one was unearned. Sweetwater managed only two hits and they were three innings apart, and Clardy struck out the Sweetwater side four different times.

Snyder collected 15 hits on the night, and was their largest out put of hits this season in one game. They lead the league with a 7-1 record.

CLIPPERS	AB	R	H
Lester 2b	5	1	2
Holt ss	3	2	0
Wadzek rf	4	1	1
Almond 3b	4	4	2
Foree c	5	2	4
Hall lf	4	2	2
Bell cf	4	1	2
Rhodes 2b	2	0	0
Levins 1b	2	1	1
Clardy p	4	0	1
TOTALS	37	15	15

S'WATER REDS	AB	R	H
Butler c	3	1	1
Redwine cf	4	0	1
Hair 3b	3	0	0
Anderson rf	2	0	0
Romine lf	3	0	0
Castro 2b	3	1	0
Gomez p	1	0	0
Ceberllose ss	3	0	0
Lewis 1b	3	0	0
TOTALS	25	2	2

Pros Grab Aggie

COLLEGE STATION (AP)—The Southwest Conference has lost its fourth outstanding player of the past baseball season to the professional ranks.

He is third baseman Lou Camilli of Texas A&M, who had one more year of eligibility.

Spend a Little!
(Is 50c little enough?)
Stay in your car
ROBO WASH

GOODYEAR
SURE-GRIP TRACTOR TIRES FOR DUALS!
TRADE'N DAYS!
PAY LESS IN PAIRS!
SURE-GRIP TRACTOR TIRES

Size	Ply Rating	First Tire Price*	Second Tire Price*	Plus Fed. Ex. Tax Per Tire
11.2-28	4	$44.95	$35.95	$ 3.50
12.4-28	4	$48.00	$41.95	$ 4.25
13.6-28	4	$53.00	$45.95	$ 5.03
12.4-38	4	$61.95	$53.95	$ 5.39
13.6-38	4	$64.95	$56.95	$ 6.22
13.6-38	6	$75.95	$68.45	$ 6.57
15.5-38	6	$90.05	$82.95	$ 7.73
18.4-34	6	$121.95	$107.95	$10.57

*plus usable trade-in

• Get better traction, less soil compaction
• Deeper, longer lugs than nearest-priced competitor
• Perma cord—triple-tempered for strength and stamina

BUY NOW 3 EASY WAYS TO PAY
• Regular 30-day terms
• Easy monthly payments
• Pay when you harvest

BEST BUY FOR BIG TRACTORS
GOODYEAR "SUPER-TORQUE" TIRE
THE GENERAL PURPOSE TIRE THAT OUTPULLS AND OUTWEARS ALL OTHERS IN ITS PRICE CLASS
The Reason . . . "SUPER-TORQUE" tires have exclusive Angle-Braced lugs with more working rubber to provide a deeper, longer, more rigid lug
• The tire designed for the increased torque of today's tractors
• Built with "VYTACORD"... Goodyear's famous polyester cord
• The tire developed to SAVE YOU DOLLARS in tractor operating expense on tire costs, plus savings in time, fuel and labor
Now is the time to check our special "Planting Time" deal on "Super-Torque" Tires... you may be one of many to be pleasantly surprised!

ANY SIZE one price!
NYLON CORD
Special Triple Rib
FRONT TRACTOR TIRE
$12.95
4.00 x 15, 4 P.R.
5.00 x 15, 4 P.R.
5.50 x 16, 4 P.R.
6.00 x 16, 4 P.R.
4.00 x 19, 4 P.R.
Plus 52¢ to 98¢ Fed. Ex. Tax (depending on size)

GOODYEAR SERVICE STORE
1701 25th. St. Snyder, Texas HI 3-9341

OPEN 7 DAYS A WEEK!
DOUBLE BUCCANEER STAMPS WEDNESDAY WITH $2.50 PURCHASE OR MORE!

BACON	Hormel 2-Lb. Pkg.	$1.29
ROUND STEAK	U.S.D.A. Choice Boneless, Lb.	89c
RUMP ROAST	U.S.D.A. Choice Boneless, Lb.	95c
HOT LINKS	Oscar Mayer Lb.	49c
HAM	Fully Cooked Boneless, Lb.	$1.19
SWISS STEAK	U.S.D.A. Choice Lb.	69c
BEEF RIBS	U.S.D.A. Choice Extra Lean, Lb.	39c
BONELESS STEW	Extra Lean Lb.	69c
CHUCK ROAST	U.S.D.A. Choice, Blade Cut, Table Trimmed Lb.	49c
COFFEE	Folger's 3-Lb. Can $2.03 Lb. Can	69c
COKES	King Size 6-Bottle Ctn. 2 For	69c
TABLE NAPKINS	Soflin 200 Count	25c
CRACKERS	Shurfresh Lb. Box	19c
DOG FOOD	Pard Tall Can 6 For	95c
SHORTENING	Shurfine All Vegetable 3-Lb. Can	69c
FLOUR	Shurfine All Purpose 5-Lb. Bag	39c
BABY FOOD	Gerber's 3 For	29c
TOMATO SOUP	Campbell's 2 For	25c
FABRIC SOFTENER	So Soft Qt. Btl.	49c
TOMATO JUICE	Shurfine 46-Oz. Can	25c
BUTTERMILK	Gandy's ½-Gal.	39c
PEANUT BUTTER	Pal 2½-Lb. Jar	89c
PEARS	Shurfine No. 2½ Can 3 For	$1.00
ORANGE JUICE	Wagner 3 For	$1.00

FRESH PRODUCE

AVOCADOS	Large Size 3 For	25c
LEMONS	Sunkist 6 For	25c
CORN	Ear	5c
BANANAS	Lb.	12½c
RADISHES	6-Oz. Pkg.	5c
GREEN ONIONS	Bunch	5c

FROZEN FOODS

ORANGE JUICE	Shurfine 6-Oz. 2 For	29c
POT PIES	Morton's 2 For	29c
COOL WHIP	16-Oz.	29c
MELLORINE	Gandy's 3 For	$1.00
HAIR SPRAY	Aqua Net Large Size	59c

Open 7 a.m. to 9 p.m. — 7 Days a Week
Early's Grocery & Market

FOR FAST ACTION USE THE WANT ADS FOR FAST RESULTS

CLASSIFIED ADVERTISING RATES & SCHEDULE

15 WORD MINIMUM

1 day per word 6c
2 days per word 11c
3 days per word 15c
4 days per word 18c
5 days per word 20c
6th day 22c
Legals, per day 6c
Card of Thanks, per word 6c
Each additional day 2c per word
These rates for consecutive insertions only. All ads are cash unless customer has an established credit account with The Snyder Daily News. No refund will be made on an ad after appearing in paper. The Publisher is not responsible for copy omissions, typographical errors or any unintentional error that may occur further than to correct it in the next issue after it is brought to his attention.

ERRORS

The Daily News can not be responsible for more than one incorrect insertion. Claims cannot be considered unless made within three days from date of publication. No allowance can be made when errors do not materially affect the value of the advertisement. All out of town orders must be accompanied by cash, check or money order.
Deadline 4.30 p.m. Monday through Friday, prior to day of publication.
Deadline Sunday, 4.30 p.m. Friday

BUTANE

CALL SCURRY Butane Company, HI 3-3721 for prompt gas delivery. Sales and domestic and commercial appliances.

ANNOUNCEMENTS A

LODGES A-1

Called meeting Scurry Lodge No. 706 A.F. & A.M. Tuesday, June 27, 1967 7:30 p.m. Installation of new officers for ensuing Masonic year. This will be a Tiled installation. All Master Masons invited.
Bill Harris, W.M.
Marvin Hanback, Sec.

SPECIAL NOTICES A-2

GERT'S A gay girl ready for a whirl after cleaning carpets with Blue Lustre. Rent electric shampooer $1. Sherwin Williams 3809 Ave. S.

BURGESS PHARMACY, open 8:00 a.m. to 10:00 p.m. except Sunday.

PERSONAL A-8

LOSE WEIGHT safely with Dex-A-Diet tablets. Only 98c at Burgess Professional Pharmacy.

FREE HAIRCUT
With Shampoo & Set
To All Customers
Who Visit Our Shop
For The First Time
After Mon., June 19
CLASSIC COIFFURES
1903 40th HI 3-7123

AUTOMOBILES B

AUTOS FOR SALE B-1

FOR SALE 1961 American Rambler, standard shift with overdrive, runs good. The first $100.00 will get it. See at Jerry's Truck Plaza, or call HI 3-3986 or HI 3-7437.

1966 CHRYSLER 300-4 door hard top, low mileage. 1967 Ford Galaxie 500, 2 door hard top, less than 3000 miles. Both cars priced very reasonable. K.C. Baby Shop, 1607 Ave. R. HI 3-6401.

FOR SALE 1957 CHEVROLET, automatic, 283 Engine. Phone after 6 p.m. HI 3-6640.

1956 CHEVROLET 4 door, 6 cyl., stand. and shift. $135.00. Truck Stop.

AUTO ACCESSORIES B-4

YOUR B. F. Goodrich tire dealer — Bill Bowlin at the Texaco Truck Corner, Clairemont Road and 84 Bypass. Nothing down 12 months to pay. Phone HI 3-9239.

BUSINESS SERVICES D

EXTERMINATORS D-6

SPECIAL
ROACHES, TERMITES
OR WHAT HAVE YOU.
SHARP'S PEST CONTROL
HI 3-5911
Home Owned & Operated
All Work Guaranteed

HOME CLEANERS D-8

WHY WAIT for carpet to dry? Clean with New Host. Use room instantly. Hammons Carpet Co. HI 3-6801.

PAINTING-PAPER D-11

PAINTING WANTED, spray, brush or roller, interior or exterior. All work guaranteed. Free estimates. Call HI 3-6214.

PLUMBERS D-13

FOR ALL YOUR
PLUMBING NEEDS
OR T.V. REPAIRS
Day and Night Water Heaters
Call Otto Parrish
HI 3-9543

EMPLOYMENT E

HELP WANTED MALE E-1

ACCOUNTANT: SALARY commensurate with education and experience. Working knowledge of the principles of accounting a minimum requirement. Write Box B-7 c-o Snyder Daily News.

HELP WANTED FEMALE E-2

QUALIFIED?
Are you . . . Pleasant?
Neat?
Over 21?
Do you . . . Have a car?
Have free time?
If so . . . You may qualify as an Avon Representative
Write Avon, Box 1174, San Angelo, Texas.

POSITION WANTED F. E-6

YOUNG LADY just out of business college seeks employment. Typing, shorthand, bookkeeping. Call HI 3-6078.

Learn a life time profession in a few short months. Low tuition, easy terms. V.A. approved. Texas Barber College, 1133 N. 2nd, Abilene, Texas, OR 4-5891.

SENIOR ELEMENTARY education major offers summer home tutoring. Brenda Walker. HI 3-5178.

WOMAN'S COLUMN H

MISCELLANEOUS H-7

INVISIBLE REWEAVING
Can save that suit, dress, coat, pants and jacket damaged by burns, moths or tears. Free estimates. Fair prices. Bring your garments to Mrs. Levi Lack, 2002 30th, HI 3-7640.

FARMER'S EXCHANGE J

GRAIN, HAY, FEED J-2

FOR SALE Hall variety Guar seed, clean and tatked. 7c a pound. Anton Frevtag, Roscoe, RI 6-3546.

LIVESTOCK J-3

WANTED TO BUY: Pigs and pig shoats. Call HI 3-6244 or HI 3-3731.

MISCELLANEOUS J-6

FARMERS: Are you plagued with rats, mice, snakes? Free cat service. Dial HI 3-5834 after 5:00 p.m.

MERCHANDISE K

BUILDING MATERIAL K-1

MARY CARTER
PAINT STORE
Redwood Stain or Ranch Red, 2 Gal. $4.98
High Gloss Exterior Latex, 2 Gal. $9.98
High Gloss Int. or Ext. Enamel, 2 Gal. $8.98
Semi Gloss Enamel, 2 Gal. $7.98
No Drip Interior Latex, 2 Gal. $8.98
Guaranteed By Good Housekeeping
MERLE NEWTON
REALTY
3311 Big Spring Hwy. HI 3-6928

HOUSEHOLD GOODS K-4

REPOSSESSED
HOUSE FULL
Tappan Refrigerator
30 Inch Range
2 Pc. Living Room Suite
3 Pc. Bedroom Suite
3 Living Room Tables
2 Lamps
10 Year Guarantee
Spring & Mattress
Swivel Rocker
TAKE UP PAYMENTS OF $6.00 WEEK
No Money Down,
Up to 36 Months to Pay
HOYT FURNITURE
& APPLIANCE
2112 25th St. — HI 3-4143

"Need responsible party in Snyder area to take over payments on 1966 model Singer sewing machine. Automatic zig-zag, blind stitches, fancy patterns, etc. Assume 4 payments at $6.12 or will discount for cash. Write Credit Manager, 1114 19th Street, Lubbock, Texas."

WARNING
Don't be a sucker who falls for a gimmick. If you are interested in a new or used sewing machine, see your local home dealer you will find that Allen Sewing Machine Center has any type any price and any brand name sewing machine you may desire, buy at home where free dependable service with personal free instructions on how to master your ZIG-ZAG with automatic features. Prices start for new machines with ZIG-ZAG and Button holer. Only $49.95 used machines same as above only $14.50. Easy terms $5.00 per month. Come in or call HI 3-4812.
ALLEN SEWING
MACHINE CENTER
1712 25th Street

TAKE UP payments of $8.50 mo. on Singer touch and sew machine. Call HI 3-5001.

HOUSEHOLD GOODS K-4

EXTRA-LOUNGE CHAIR, corner desk, Baldwin Spinet electric organ, perfect condition. 1209 28th.

ELECTROLUX
Sales Service
Supplies
Don Adams 216 31st
HI 3-3747

SEE US
For anything you need for your home.
If we don't have it we will get it.
CASH OR TERMS
GRINSLADE NEW & USED FURNITURE
2310 Ave. S. Snyder, Texas

WRIGHT
COOLERS
All Kinds Of Air Conditioner Accessories
McDOW'S HOME
APPLIANCE
1910 37th St. Pho. HI 3-4111

GARAGE SALE, house full furniture, miscellaneous items. Wed. 9-5. 1707 Ave. R. HI 3-3290.

MUSICAL INSTRUMENTS K-5

I Am Prepared To Care
For Your Needs For
PIANO TUNING
Ralph J. Wesson
HI 3-7488
Satisfaction Guaranteed

SPORTING GOODS K-8

BOAT—MOTOR
TRAILER
15 ft. Magnolia boat, 1963 75 h.p. Johnson motor, trailer with new 6.70x15 tires, new controls, ski reel, new upholstery. $850.00. Phone HI 3-5308 after 6 p.m.

24 ft. INBOARD Chris-Craft cruiser with tandem trailer. Both in top condition. HI 3-5248.

WEARING APPAREL K-10

KNAPP SHOES
H. E. AYLOR
HI 3-9644
FOR CUSHIONED COMFORT

MISCELLANEOUS K-11

WELL KEPT carpets show the results of regular Blue Lustre. Rent electric shampooer $1. Clark Lumber Co.

TRAILER HOUSES K-16

1966 12' x 60' M-System mobil home. Small equity and take up payments. Call HI 3-3384.

RENTALS L

FURNISHED APTS. L-3

SEE THIS! Call HI 3-9638. Semi or completely furnished 2 bedroom apartment. Adults only.

ATTRACTIVE APARTMENT, close to town, washateria, church. Ideal for working people. 1608 27th.

Two Room and three-room furnished apartments. Also two bedroom apartments with or without T.V. Jack & Jack Realty. HI 3-3452 or HI 3-3566.

NICE CLEAN furnished apartment. Bills paid, air conditioned. See at 3212 Ave. U.

TWO BEDROOM furnished apartment, 1901 Coleman, downstairs. $70.00 month, bills paid. Call HI 3-7166 after 6 p.m.

ENGLAND APARTMENTS
3 and 4 room, furnished or unfurnished. TV cable, all bills paid.
Call
B. E. Griggs — HI 3-5494
Bud England — HI 3-6150

TWO BEDROOM, modern duplex, all convenience. Bills paid. $60.00 mo. Come and see 3108 Ave. V. HI 3-3456.

FURNISHED HOUSES L-5

TWO BEDROOM house, nice and clean, cyclone fence. Couple or not more than 2 children. HI 3-4156.

UNFURNISHED HOUSES L-6

TWO BEDROOM house for rent. Call HI 3-4544.

TWO BEDROOM, 710 30th. Call HI 3-4586.

ONE TWO bedroom and one three bedroom. Six miles west on Lamesa Highway. Charlie Eastman.

TWO BEDROOM, Dining room, two baths, carpet and drapes. Call HI 3-3602.

TWO BEDROOM, wired 220 in kitchen, clothes dryer furnished. Call HI 3-7908.

WEST SIDE. Two bedroom, washer connection, fenced back yard, carpet. $65.00. HI 3-6058.

THREE BEDROOM, 2013 40th. Call Colorado City, RA 8-3767.

REAL ESTATE M

HOUSES FOR SALE M-2

BUYING? OR SELLING?
Section of land in Fisher County, 480 acres in cult. Good allotments. $130.00 per acre.
120 acres, 4-4 inch wells, 18 acres of cotton, 13 acres of alfalfa and the rest in Bermuda.
5—40 acre tracts, close in.
5 sections in Borden County, good buy.
Nice 2 bedroom house to rent.
For the best in Lake cabin buys on J. B. Thomas, call us. Extra nice one on the west side of Bullcreek Channel. 3 bedroom, 1 bath outside city limits.
FORREST W. BEAVERS
Realtor Insurance & Loans
103 Brownfield Bldg.
Phone HI 3-9472
Virginia Elms HI 3-3713
Forrest Beavers HI 3-4487

REAL ESTATE M

HOUSES FOR SALE M-2

SEE BRIGHT'S REAL ESTATE FOR INFORMATION ON ANY GOVERNMENT OWNED HOUSE IN SNYDER.
303 36th Pl. Nothing Down, $66 Month.
3008 Ave. E. Nothing Down, $61 Month.
3726 Ave. U. $250, $61 Month.
West of Snyder, Brick house and 2 acres, Equity Buy.
West of Snyder, 3 Bedroom, 2 Bath frame, 40 gal. minute, good water well, lots of fruit trees.
2233 Sunset, 3 Bedroom; Equity of $200, pick up payments.
BUILD — BUILD — BUILD
WE HAVE 4 CHOICE LOTS, WILL BUILD BRICK HOUSE FOR LESS THAN $10 PER SQ. FT.
BRIGHT'S
REAL ESTATE
Northwest Corner Of Square
Ph. HI 3-6137 Day or Night

1. A Sacrifice at 2700—Ave. M. 3 Bedroom and 1½ Baths, $6500.00.
2. Bargain Equity 107—34th St. $2000.00 Equity for $350.00.
3. Brick 3 Bedroom and 2 Baths. Double Garage. Good carpet and Drapes. Buy Equity and Assume Loan, $113.00 payments.
4. 3718—Highland Drive, small Equity and Assume Loan.
5. Two Bedrooms out of city close to North School, good buy at $3800.
6. Large 2 Bedroom Furnished at 308-33rd for $7500.00.
7. 3203—Hill Ave. Neat 3 Bedroom 1 bath. $8700.00.
8. Large 2 Bedroom 1011-26th $6000.00
JACK & JACK REALTY
611 East Hwy. Ph. HI 3-3452
Night HI 3-3566

1. Colonial Hill, 3 bedroom, 2 bath, den, tile block fence. $19,300.
2. 2311 42nd . . . 3 bdrms., 2 bths., large den with woodburning fireplace . . . quality carpet . . central heat & air.
3. 116 acre farm with brick 3 bdrm., 2 bths., den, large utility room, double garage.
4. Good equity buys . . . 3 bdrms. . . . 2209 42nd, 2201 41st, 3505 40th.
5. Out of City Limits. Nice 3 bdrm., 1 bth., large living room, carpet, screened porch, nice patio, cyclone fence, double garage.
6. We have several houses with no down payments, small closing. All completely decorated.
TEAL REAL ESTATE
Building Contractor
4201½ Ave. S.
Office: HI 3-4133
Night: Dillard Teal HI 3-4133

NOW'S the time to—
BUY A HOME
WE HAVE SOME "EXCELLENT BUYS" NOW . . .
"Personality Plus" This beautiful 3 bedroom, den, 2 baths has everything. Corner lot, all brick, cedar shades, double carport, all built-in. Shown by appointment.
"Every Luxury Item" 3 bedroom. Huge den with Cathedral ceiling. Brand new fireplace, 2 lovely baths, beautiful carpet, stormdoors, all built-ins. All brick double garage with lots of storage. Best location in town.
"Charming Spacious" 3 Bedrom, 2 bath, large den. Very livable, drapes, carpet, large patio.
"Weighing Values?". Bargain, older 4 bedroom home on 26th, close to schools. Super Special for right party.
Houses like new, completely refinished. No down Payment. 210 32nd, 202 33rd, 4008 Ave. U, 3008 Ave. E.
Its time to "Buy or Build" a HOME. Costs are going up.
We have some "Very Choice Lots". Your plans or ours!!!
BROWNING REALTY
1906 26th Street
Phone HI 3-6306 Night HI 3-3158

SOUTHWEST . . . NEW LISTING . . . close to all schools . . . three bedroom with small house with bath in back . . . 3720 Austin . . . owner leaving town . . . can be financed completely with exception of some closing costs.
COLONIAL HILLS . . . . three bedrooms . . . two baths . . . den . . . new carpet . . . brick . . . total price $19,000.00 . . . can be financed.
STANFIELD . . . Brick 3 B.R., Carpeted, Excellent location. Payment $103.00 Mo., Equity Buy. 2204 44th.
NO DOWN PAYMENT HOMES ARE EXCELLENT BUYS . . . THEY HAVE BEEN PAINTED AND REFINISHED . . . check these at 4008 Ave. U, 303 36th Place, 501 32nd Street, 3019 38th Street, 406 34th Street, 202 34th Street and many others.
NORTHEAST SNYDER . . three bedroom home in addition east of Green Hills Baptist Church . . . neat and nice . . . total price $6000.00 . . . can get full loan.
STEVENSON
REAL ESTATE
South Side Of Square
Business Phone: HI 3-5642
Night & Weekends — HI 3-5612

USE CLASSIFIED

REAL ESTATE M

HOUSES FOR SALE M-2

Walk to all Schools, Colonial Hill 3 Bdrm., 2 Bath Brick, Large fenced yard.
1 Block from High School, 1 Block from W. Elem. 3 Bdrm., 2 Bath. Small Yard, Paint for down payment, $67 Mo.
3762 Sq. Ft. Floor space for less than $2.05 sq. ft. 8 bdrms., 4 bath, Completely refinished and a four car garage.
One ACRE in West, Adjoining City limits. Large 2 Bdrm., Huge Kitchen Den Comb. Lots of storage, Double carport.
West: Ave. U. Small down payment, $70 Month.
3008 Ave. E. No Down $61 Month
4008 Ave. U. No Down $54 Month
—WE BUY EQUITIES—
MERLE NEWTON
REALTY
3311 Big Spring Hwy. HI 3-6928
NIGHT Phone HI 3-6928

1. West—3112 39th $61.00 mo.
2. East—504 33rd NDP About $50.00 mo.
3. West—3 bedroom & 2 baths, brick
4. Several good homes $50.00 down.
5. 106 Canyon, 2 bedroom $4250.00.
"SEE ANY BROKER" Means us too. CALL US
Roswell Rigsby
R. W. Webb Real Estate No. 2
200 East Highway HI 3-9278

REAL ESTATE WANTED M-8

WILL PAY cash for equity in 2 or 3 bedroom home with 15 years or less on loan. Call HI 3-9001.

WANTED TO LEASE M-13

WANT TO lease, grazing land 160 acres to 3 sections. Call HI 3-7036 or HI 3-9393.

METAL BUILDINGS
All sizes and colors. Foundation and concrete work. Free estimates. B. P. Hayden. HI 3-6531.

TO BUY, SELL OR TRADE DIAL HI 3-5486

WE BUY EXTRA CLEAN USED CARS
DENSON'S
USED CARS

Want-Ad-O-Gram
Write Your Ad On Lines Below And Mail To
Want Ads, Snyder, Texas
Snyder Daily News

Run Ad ..... Days
Name .....
Address .....
City .....
State .....
Payment Enclosed ( ) Bill Me ( )

1957 WHITE 4000-T, Full Tractor Equip. $1495
1955 DODGE D-100 ½ ton $1195
1962 INTERNATIONAL C-110 pickup, 4 sp. V-8 ..... $ 825
1961 GMC V-6 4 Speed ..... $ 550
1960 CHEVROLET ½ ton Pickup Overhauled ..... $ 495
FARMALL 560, LP New Short Block $3250
1962 INTERNATIONAL C-100 ½ Ton Pickup ..... $ 795
1963 SCOUT 4 wheel drive Pickup, Front Tow Bar ..... $ 995
SNYDER TRUCK
& TRACTOR CO.
E. Highway Ph. HI 3-8346

TAX ANSWERS

This column of questions and answers on federal tax matters is provided by the U.S. Internal Revenue Service and is published as a public service to taxpayers. The column answers questions most frequently asked by taxpayers.

* * *

Q — I still haven't gotten my refund from the return I filed in April. What could have happened?

A — Some returns filed in April calling for refunds are still being processed. This is normal as it takes several weeks for returns to move through the processing pipeline.

Many refunds are delayed beyond the usual processing period because the returns filed were incomplete or contained errors. Common causes of delay were missing or inaccurate Social Security numbers, missing signatures, missing W-2 statements and other required supporting documents.

Q — My return was audited and I ended up with a bigger refund than I claimed. Isn't the purpose of the audit to collect more taxes?

A — No. The purpose of an audit is to make sure that the correct taxable income was reported — neither more nor less.

It is true that the number of returns examined which are found to be underpaid is greater than those found to be overpaid. About $3.1 billion in additional taxes was recommended in 1966 as a result of audit examinations.

However, there were 300,000 returns found to be overpaid last year and a total of $279 million was returned or credited to taxpayers as a result of audit examinations.

Q — I just purchased two tickets to a charity ball. Won't this coast be deductible for me?

A—The cost of the tickets will be deductible to the extent they exceed the value of the food and entertainment you receive. The sponsors of the event should be able to tell you what the deductible amount will be.

Q — I want to get rid of some of my old records. Are there any I should keep for tax purposes?

A — Records should be kept as long as they are material to your tax obligations. Generally speaking, keep copies of your tax returns and related records for at least three years after due date for filing the return. Some records, such as property acquisition, capital improvements and the like, should be kept for a much longer period.

Q — Are any of the expenses connected with duty in a reserve unit deductible?

A — The cost of your uniforms, as well as their care and maintenance, will be deductible unless you receive an allowance from the military for this purpose. Travel costs to evening reserve meetings are generally not deductible. The exception would be if you worked at your regular job the day of the meeting. Then the cost of a one-way trip from your job to the meeting would qualify for a deduction.

Q — What appeal procedures are there if you don't agree with the results of an audit?

A — There are two appeal levels within the Internal Revenue Service available to you. The first is a conference with a member of the District Conference Staff and the second is the Regional Appellate Division.

If you still do not reach agreement, you may appeal to the Tax Court of the United States. If that decision is against you, you may appeal to a United States Circuit Court of Appeals and ultimately to the Supreme Court of the United States.

Instead of going to the Tax Court, you may pay the tax and file a claim for a refund. The claim would be considered by the District Director, whose decision may be appealed with in IRS. If you reach no agreement, you may appeal to the United States District Court or the United States Court of Claims. An appeal thereafter would go, as in the other route, to a higher court.

All but a few of the tax disputes are settled in a district conference or at the Appellate level.

Q — My firm just gave me a nice promotion. Should I increase my withholding?

A — Under the graduated withholding system, the amount withheld from your pay will automatically increase unless you are already being withheld at the top rate. If that is the case you may request your employer to withhold additional amounts from your paycheck.

Another solution would be to file an estimated tax declaration if you have not done so or adjust one already filed.

Q — Can you take any deduction for furniture or clothing you give to the Salvation Army or Goodwill?

A — Yes. The fair market value of the items is considered a charitable deduction.

Basel, Switzerland, is a city of drummers. Some 30 academies instruct children and adults in drumming the year round for an annual carnival and festival.

Schreiner Mansion Sold At Auction

KERRVILLE, Tex. (AP) — A 1920-vintage mansion, former home of L. A. Schreiner, has been sold at auction to Charles Biggerstaff of Denton. He intends to restore the Italian Renaissance house, situated on a 15-acre hilltop site.

Furnishings, including antiques and a collection of paintings, were sold separately for about $8,000.

Feather Printing
for all your printing needs
Phone HI 3-6331
2107 25th. Street

TV SCHEDULES

WFAA DALLAS Scat 2

P. C. C. Regulations require SCAT to not duplicate programs of KTXS on same day. Another Dallas station is used as an alternate.

WFAA—Mon. Thru Fri. Daytime

6:00 Operation lift	1:30 Dream girl
6:20 Murray Cox	2:00 KERA Ed.
6:55 News	2:30 Dark Shad
7:00 Peppermint	3:00 Dating game
8:25 Movie	3:30 Dateline HW
10:00 Sweepstakes	3:55 Chird' Dr.
10:30 Fam' Game	4:00 Backstage
11:00 Ev'body talk	4:30 Sump'n else
11:30 D. Reed	5:30 News
12:00 Fugitive	5:55 Direction
1:00 Newlywed	6:00 News, w'ther

WFAA—Tuesday Evening

6:30 Combat	10:55 Weather
7:30 Invaders	12:10 Laurel-H'dy
8:30 Peyton Place	12:30 Dr. Ho. call
9:00 Fugitive	1:05 FBI
10:00 News, w'ther	1:06 Prayer
10:30 Joey Bishop	

WFAA—Wednesday Evening

6:30 Batman	11:15 Weather
7:00 B. Graham	12:10 Laurel-Hardy
8:00 Movie	12:30 House Call
10:00 News, w'ther	12:35 FBI
10:30 Joey Bishop	12:36 Prayer

KCBD LUBBOCK Ch. 11—Scat 5

KCBD—Mon. Thru Fri. Daytime

7:00 News	12:15 Closeup
7:05 Farm news	12:30 Make a deal
7:25 Weather	12:55 News
7:30 Today	1:00 Days of lives
8:25 News	1:30 Doctors
8:30 Today	2:00 Another w'ld
9:00 Buckaroo	2:30 Don't say
9:25 News	3:00 Match game
9:30 Con'tration	3:25 News
10:00 Pat Boone	3:30 Sweepstakes
10:30 Hpl. squares	4:00 Donna Reed
11:00 Jeopardy	4:30 Lone R'ger
11:30 Eye Guess	5:00 Beaver
11:55 News	5:30 Hunt.-Brink
12:00 Report	6:00 Report

KCBD—Tuesday Evening

6:30 UNCLE girl	10:00 Report
7:30 Occ'nal Wife	10:30 Tonight
8:00 Movie	

KCBD—Wednesday Evening

6:30 Virginian	10:00 Report
8:00 Bob Hope	10:30 Tonight
9:00 I Spy	

KTXS SWEETWATER Ch. 12—Scat 3

KTXS—Mon. Thru Fri. Daytime

6:00 Sun. semes.	12:00 News
6:30 Popeye	12:15 Farm facts
6:45 Cartoon	12:25 Weather
7:10 Farm News	12:30 World Turns
7:30 Morn. News	1:00 Password
7:55 How Come	1:30 Houseparty
8:00 c. kangaroo	2:00 Gen.Hospital
9:00 C. Camera	2:30 Edge ofNight
9:30 Hillbillies	3:00 Secret storm
10:00 Andy	3:30 Fugitive
10:30 Van Dyke	4:30 H'wood
11:00 Love of Life	4:55 Child Doc
11:25 News	5:00 TBA
11:30 S. Tomorrow	5:30 W. Cronkite
11:45 guiding light	6:00 News

KTXS—Tuesday Evening

6:30 Daktari	9:30 Felony Sqd.
7:30 Spotlight	10:00 News, w'ther
8:30 Petti' Junc.	10:30 Avengers
9:00 Rat Patrol	11:30 Riverboat

KTXS—Wednesday Evening

5:00 Batman	9:00 Bewitched
6:30 Lost space	9:30 Love Rooftop
7:30 B. Hillbillies	10:00 News, w'ther
8:00 Green Acres	10:30 Wild west
8:30 Gomer Pyle	11:30 Cimarron

KMID MIDLAND Channel 2

KMID—Mon. thru Fri. Daytime

7:00 Today	1:30 The doctors
9:00 Bat Master	2:00 Nother world
9:30 Concentration	2:30 Don't say
10:00 Pat Boone	3:00 Match game
10:30 H'ard square	3:25 News
11:00 Jeopardy	3:30 Romper rm.
11:30 Eye Guess	4:00 Komic Kart.
11:55 News	4:45 Buckaroo
12:00 Divorce court	5:00 Beaver
12:30 Make deal	5:30 Hunt-Brink
12:55 News	6:00 News
1:00 Days of lives	

KMID—Tuesday Evening

6:30 Cheyenne	10:00 News, w'ther
7:30 Occ'nal wife	10:30 Tonight
8:00 Movie	

KMID—Wednesday Evening

6:30 Virginian	10:00 News, w'ther
8:00 Bob Hope	10:30 Tonight
9:00 I Spy	

KLBK LUBBOCK Ch. 13—Scat 6

KLBK—Mon. Thru Fri. Daytime

5:55 Sign On	11:45 Guiding light
6:00 Sun. Sem	12:00 News
6:30 Popeye	12:05 Local news
6:45 Farm news	12:15 Farm news
7:05 News	12:25 Weather
7:30 Morn. show	12:30 World turns
8:00 C Kangaroo	1:00 Password
9:00 C. Camera	1:30 Houseparty
9:30 Hillbillies	2:00 Hospital
10:00 Andy	2:30 Edge of nite
10:30 Van Dyke	3:00 Secret storm
11:00 Love of life	3:30 Matinee
11:25 News	5:00 Rifleman
11:30 S'ch. Tmr'w	5:30 News

KLBK—Tuesday Evening

6:30 Daktari	10:00 News, w'thr
7:30 Sportlight	10:30 Avengers
8:30 Petti' Junc.	11:30 Riverboat
9:00 Rat Patrol	12:30 Sign off
9:30 Felony Sqd.	

KLBK—Wednesday Evening

6:30 Lost space	9:30 Rooftop
7:30 B. Hillbillies	10:00 News, w'thr
8:00 Green Acres	10:30 Wild West
8:30 G. Pyle	11:30 Cimarron
9:00 Bewitched	12:30 Sign off

KTVT FT. WORTH Scat 4

KTVT—Mon. Thru Fri. Daytime

6:45 Meditations	1:00 H. Showcase
6:50 News	2:30 Carnival
7:00 Theatre	3:00 Cartoon
8:30 Romp' room	3:30 Popeye
9:00 J. Lanne	4:00 Theatre
9:30 Dec. Bride	4:30 Eight Man
10:00 Startime	5:00 Cartoons
11:30 J. Hallmark	5:30 Cisco Kid
11:40 News, w'thr	6:00 Restless gun
12:00 Film	6:30 Westerners
12:30 Peter Gunn	

KTVT—Tuesday Evening

7:30 Baseball	11:00 Movie
10:00 News, w'thr	12:00 News, w'thr
10:15 Movie	12:10 Meditations

KTVT—Wednesday Evening

6:30 Westerner	10:15 Movie Con't.
7:30 Twilight	11:00 Movie
8:30 Honey West	12:30 News
9:00 Movie	

KWAB BIG SPRING Channel 4

KWAB—Mon. thru Fri. Daytime

5:55 Sign on	12:10 Bulletin b'rd
6:00 Sunrise sm.	12:25 Weather
6:30 Popeye	12:30 world turns
6:45 Cartoon cir'	1:00 Password
7:10 farm ranch new	1:30 Houseparty
8:00 C.Kangaroo	2:00 Gen. Hosp.
9:00 Candid cam'	2:30 Edge 'night
9:30 Hillbillies	3:00 Secret storm
10:00 Andy M'berry	3:30 Fugitive
10:30 Van Dyke	4:30 Hollywood
11:00 Love Life	4:55 Chil. Doc
11:25 News	5:00 TBA
11:30 Search tomor	5:30 News
12:00 National new	

KWAB—Tuesday Evening

5:00 Bugs bunny	9:00 Rat Patrol
5:30 News	9:30 Felony Sqd.
6:00 Local news	10:00 news w'rth spt
6:10 here there	10:30 Avengers
6:30 Daktari	11:30 Riverboat
7:30 Spotlight	12:30 Sign off
8:30 Petti' Junc.	

KWAB—Wednesday Evening

5:00 Batman	8:30 Gomer Pyle
5:30 CBS News	9:00 B. Graham
6:00 Local News	10:00 News w'th
6:1. Here n there	10:30 Wild west
6:30 Lost space	11:30 Cimarron
7:30 Hillbillies	:30 Sign off
8:00 Green Acres	

KRBC ABILENE Ch. 9

KRBC—Mon. Thru Fri. Daytime

7:00 Today	12:30 Make deal
7:25 Harry Holt	12:55 News
7:30 Today	1:00 Day of lives
8:25 Devotions	1:30 Doctors
8:30 Today	2:00 Another world
9:00 Judgement	2:30 Don't say
9:25 News	3:00 Match game
9:30 Con'tration	3:25 NBC News
10:00 Pat Boone	3:30 1 in Million
10:30 H'ard squares	4:00 Talking
11:00 Jeopardy	4:30 Newlywed G.
11:30 Eye Guess	5:00 Date game
11:55 News	5:30 H.B. report
12:00 News, w'thr	6:00 News w'thr
12:15 Rec hoard	

KRBC—Tuesday Evening

6:30 UNCLE girl	10:25 Comment
7:30 On the farm	10:40 Tonight
8:00 Movie	

KRBC—Wednesday Evening

6:30 Virginian	10:00 news w'thr
8:00 Bob Hope	10:30 Tonight
9:00 I Spy	

OPPOSITION GROWS

Arms Program Stirs Concern

By ROBERT T. GRAY

WASHINGTON (AP) — Sentiment to close the spigot of U.S. arms supplies to foreign countries appears to be growing in the Senate Foreign Relations Committee.

Before the administration's $3.1-billion foreign aid bill, including nearly $600 million for military aid, reached the commitee today, at least five of the 19 members of the panel voiced concern with the arms program.

There were indications the committee might attempt to usurp authority usually left to the President to set arms policy and insist on cutbacks in the present system on grounds it has failed to help preserve peace.

Sen. Frank Church, D-Idaho, a committee member, said Monday the clash of Israeli and Arab armies earlier this month illustrated the "folly of the thesis that the United States can defuse arms races by supplying weapons."

Church told the Senate the Israelis and Jordanians used U.S.-supplied weapons in the battle over Jerusalem.

Scns. Joseph S. Clark, D-Pa.; Albert Gore, D-Tenn.; Claiborne Pell, D-R.I.; and John Sherman Cooper, R-Ky., all committee members, and Stephen M. Young, D-Ohio; Ernest Gruening, D-Alaska, and George S. McGovern, D-S.D., expressed support for Church's views.

In addition, Chairman J.W. Fulbright, D-Ark., and Sen Wayne Morse, D-Ore., another panel member, have criticized the military aid program.

The growing opposition indicates rough going in the committee for administration plans to continue arms aid on its own terms.

While the administration looks to the United Nations or other diplomatic avenues for reducing the arms flow into actual or potential trouble spots, sentiment has grown in the committee for unilateral U.S. action.

President Johnson has noted that the arms money request is the smallest since 1950. But Church argued Monday the over-all amount sought for military aid was larger than the current appropriation.

Johnson used "some budgetary sleight of hand" to show a decrease, Church said.

"The executive branch has shown no real indication that it is prepared to start turning off the weapons spigots," Church commented. "Sales continue unchecked."

The State and Defense Departments support the program on the theory that measured quantities of arms help preserve a military balance of power in trouble areas, deterring both sides from gaining an advantage, or help governments put down Communist-led attacks and revolutions.

Mysterious Murders Plague City

By RANDY COLLIER

SIERRA VISTA, Ariz. (AP) — The little children of this community have vanished. It is as if some Pied Piper lured them away with his magic pipe.

They're in their homes or their backyards or in the family car. Parents keep constant watch. Two blonde girls have vanished—one from her home, another from a play area—to become murder victims.

The people are frightened.

A local pawn shop owner says he could get rich if he had more .25-caliber automatic pistols. "They're selling like hotcakes," said the dealer. "The women here say they aren't going to let some nut kill their children without at least putting up a fight."

It was nearly two months ago that pretty blue-eyed, blonde-haired Cindy Clelland disappeared from her home in Sierra Vista, which has grown up around Ft. Huachuca. The sprawling desert Army post is headquarters for the Strategic Communications Command.

The girl, daughter of an Army sergeant, was found stabbed to death in a brutal fashion three days later. She was nude when searchers found her body on a remote firing range.

Then last Thursday, Jenelle Haines, whose father is a lieutenant colonel, disappeared while playing near a pond at the Ft. Huachuca Officers Club. She was found eight hours later, her skull crushed by what is thought to have been a large rock.

Because the second killing was on federal property, the Federal Bureau of Investigation was called in. Agents working out of Ft. Huachuca refused to comment, saying, "We'll call you if anything happens."

A number of persons interviewed Monday said they felt it was unfair to be left in the dark. "We don't know what to watch out for," said one woman as she shopped with her three children tagging along behind. "Surely someone saw something, it seems they could tell us more."

Civilians here say they think the killer-or killers—is in the Army. Military personnel say townspeople are always quick to blame the Army.

"There is no way of knowing who the killer is," said one officer who refused to give his name. "Anyone can get on this post. All you have to do is stop at the gate and get a pass. It could just as easily have been a civilian."

But the real worry isn't whether the killer is a soldier or a civilian. People say they won't trust anyone, not even their neighbors, until someone is arrested.

New Road Approved

AUSTIN (AP)—A nine - mile section of Interstate 10 in Kimble County has been approved by the highway commission at an estimated cost of $6 million.

The section will run from 9.7 miles northwest of the Kerr County line to 2.6 miles southeast of Junctionm

In other action, the commission:

—Approved $1.1 million for purchase of additional right of way for a 4.3-mile section of Interstate 45 from Cullen Street to near Interstate Loop 610 in Houston.

—Sliced four miles and $220,000 off a plan to light Interstate Loop 635 along 28 miles in Dallas, Farmers Branch, Garland, Mesquite and Balch Springs.

—Approved plans for improvements on U.S. 69, 96 and 287 in Beaumont.

A HERO REWARDED — Robert Lustig, 46, a hero of the highway has been notified that a check in the amount of $5,525.62 is in the mail for him. Lustig was seriously injured on Feb. 20th when he swerved his huge truck-tractor from a highway near Columbus, Ga., to avoid a near-certain head-on collision with a school bus carrying 72 passengers. The check is the result of donations sent in by residents of Georgia and elsewhere. (AP Wirephoto)

Mrs. Wallace To Hospital In Houston

HOUSTON (AP) — The hospital which Alabama Gov. Lurleen Wallace will enter next week for cancer tests and possible surgery is a world leader in its field.

The University of Texas M.D. Anderson Hospital and Tumor Institute here is as much a research and teaching facility as it is a treatment center. It holds more than $4.75 million in study grants funded by the federal government alone.

The 65,000 square-foot hospital, which will double in size next year with the opening of new wings, holds only 300 patient beds. The room where Alabama's governor will stay faces, like all the others, green parkland around the complex of hospitals which make up the Texas Medical Center.

It was across this park at Methodist Hospital that the Duke of Windsor underwent heart surgery in 1965.

Anderson's last famous patient was Mrs. Silva Mortorell de Illia, wife of ousted Argentine President Arturo Illia. She underwent surgery of an undisclosed nature last year.

Anderson has a medical staff of more than 1,200, at least 500 of them physicians. Its facilities range from a penthouse sun deck to a subterranean radiotherapy chamber.

Like all of Anderson's patients, Alabama's governor will have every aspect of her treatment recorded for study by researchers. Photographic records are made of all patients, and surgery can be piped by closed-circuit color television to teaching theaters.

Dry Weather Hurting South Texas

AUSTIN (AP)—Cropland and pastures over all but the northern third of Texas are being hurt by dry weather, the U.S. Department of Agriculture reported.

The northern High Plains has generally received adequate moisture from recent rains, the department said Monday.

But "extremely dry" conditions prevail in the southwestern part of the stae, and some dryland crops are being abandoned, the department said.

Supplementary cattle feeding is necessary in Southwest Texas, the report said.

Cotton planting is 94 per cent complete and harvest has begun in the Lower Rio Grande Valley, the department said.

Wheat harvest is practically complete, except for the northern High Plains, where harvest has been slowed by rainfall.

Sorghum planting is 94 per cent complete, except for the northern High Plains, where harvest has been slowed by rainfall.

Sorghum planting is 94 per cent complete and the crop is making good growth in the northern third of the state but "prospects are poor" in South and South Central Texas because of dry conditions.

Onion harvest is underway at Floydada and in the Trans Pecos; potato harvest is about two weeks from completion at Munday, cantaloupes and watermelons are being harvested in the Winter Garden and potatoes, carrots, cucumbers and peppers are being harvested in the San Antonio area.

Harvest of spring vegetables is nearing completion in the Lower Valley.

Know how to prepare kohlrabi for cooking? Remove root ends, stems and leaves; pare and slice thin. Cook in boiling salted water to cover just until tender crisp.

NOTICE!

The Following Dry Cleaning Firms Will Be

CLOSED

JULY 3rd & 4th

Joe Graham Cleaners

Billy's Cleaners

Coker's Highland Park Cleaners

Thompson 37th St. Cleaners

END-OF-MONTH

CLEARANCE!

DRESSES

Regular, Junior & Half Sizes

20% TO LESS THAN 50% Off

SPECIAL RACK!

Values to $24.95 ..... $8.98

SPORTSWEAR

LARGE RACK ..... 1/2 Off

Spring & Summer Suits

1/3 TO 1/2 Off

Check Our $1.00 Table For Real Values!

Gray's Style Shop

West Side of Square

HI 3-3514

SNYDER AMBULANCE SERVICE

Odis Glasscock

Q.

What does one do to defrost a modern refrigerator-freezer?

A.

Absolutely nothing!

That's right. You don't even have to lift a finger. Frost never forms in either the refrigerator or the freezer section. And since there's no frost, there's nothing to defrost. Think what that saves in time and work for you. Then hurry down and see the roomy no-frost refrigerator-freezers at your favorite appliance dealer's soon.

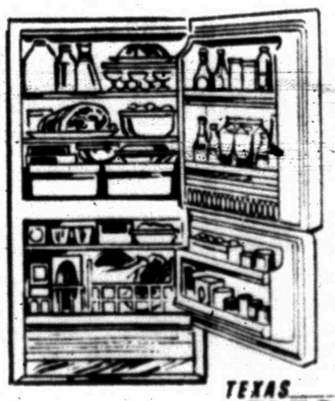

TEXAS ELECTRIC SERVICE COMPANY

"WHERE YOU ALWAYS BUY THE BEST FOR LESS"

GIBSON'S DISCOUNT CENTER

Big Spring Hwy. Open 9 A.M. to 9 P.M Closed Sunday

CORONET WAX PAPER
19c

PROLONG FLOOR WAX
1.49 Value 46 Oz.
$1.07

SOFTEX
FACIAL TISSUE
200s, White or Asst. Colors

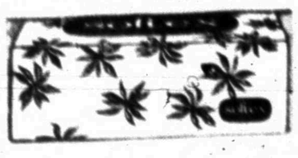

17c

TAME
DANDRUFF RINSE

1.55 Value
43c

Alberto
VO5 Shampoo
Normal – Dry
11 Oz.
69c

1.55 Value

Georgian 10-Roll
TOILET TISSUE
White
Asst. Colors
77c Value 66c

Gillette Super Silver
RAZOR BLADES

98c Value . . . 33c

Pond's Dream Flower
TALCUM POWDER
Large 6½ Oz.

33c

Curity Disposable
DIAPERS
Large
ExLarge . . $1.13

Helene Curtis
HAIR SPRAY

Normal — Hard to Hold
Regular
99c
Value 49c

EVENFLO
8 Oz. Glass Bottle Complete
or 4 Oz.
14c

SOX UNLIMITED
MEN'S WHITE WORK
SOCKS
57c

LIL SALOR
SURF BOARD
77c
Value 57c

BOYS and GIRLS
STRETCH CREW
SOCKS
29c

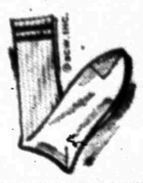

INFLATABLE SWIMMING
POOL
1.98 Value

99c

TENNIS RACQUET

99c

TENNIS BALLS
Pkg.
of 3 . . . . . 76c

84 Oz. Footed
FRUIT BOWL
Carved Plastic
Asst.
Colors 36c

PLASTIC
DECANTER
½
Gal. 17c

FOLDING HI CHAIR

$7.83

Poly Foam Ice
TUB
16c

3 Pc.
SALAD SET
93c

VACUUM CLEANER BAGS
Fits All Popular Cleaners

36c

Wire Dish Drainer
Asst. Colors
1.59
Value 79c

12 Oz. Rayon Mop

66c