Wreckage Of Missing T. A. T. Plane Found With Human Cargo Perished

"Satisfactorily Serving A Great Section"

THE SOUTH OWN NEWSPAPER PLAINS

Sunday Avalanche-Journal

44 Pages Today

VOL. 3, NO. 52 LUBBOCK, TEXAS SUNDAY, SEPTEMBER 8, 1929 (AP) MEANS "BY ASSOCIATED PRESS"

Lubbock Looms As The Next Oil Capital Of Texas

'Family Trouble' Is Blamed In Slaying At Levelland

urder Charge Is Filed After Farm Hand Meets Death

Elmer Wright Is Killed In Shooting Early Saturday And B. A. Foshee Is Held In Jail For Slaying

Makes Statement

Wife Of Confessed Slayer Admits Close Relations With Deceased; Husband Surrenders To Officers

ELMER WRIGHT, 23, youthful Hockley county farmer, is dead, and B. A. Foshee, 24, a neighbor, is in jail at Levelland charged with murder as the result of a shooting on the W. A. Kitchen farm, eight miles northwest of Levelland early Saturday morning. The age-old story of "family trouble" is the explanation of the affair as given by Foshee as he surrendered to officers in Levelland following the event.

Foshee, husband of a 19-year-old wife and father of two small children, declared in a 4 1-2 page statement made to District Attorney Durwood Bradley in Levelland yesterday afternoon, that he had to kill Wright as "he was breaking up my home." Wright was single.

Admits Relations

According to a statement made by Foshee's young wife, she admitted intimate relations with the deceased and said that she had told her husband of the "affair" about three weeks ago. Trouble between the two had been eminent since that time.

The shooting occurred about seven a. m., soon after Foshee had call-

See LEVELLAND SLAYING Page 13

Crack-Up Victim Reported Better

Jimmy Cole Released From Hospital After Crash In Plane Here At Lubbock Airport; Rib Fractured

Jimmy Cole, local aviator, injured Friday afternoon in an airplane crack-up at the Lubbock municipal airport, Saturday morning was removed from the West Texas hospital to his home and is convalescing there, having sustained only slight injuries.

The accident occurred about 6:30 o'clock Friday afternoon as Cole and a student, Davis Vaughn, were preparing to take to the air. The plane had been taxied down the field and brought around into the wind before the take-off. Some speed had been gathered when a wheel struck a dog hole and blew out a tire. The left wing dug in and in trying to right the ship the right wing lurched over and dug in. With this the ship nosed over on its back.

Cole Unconscious

When pulled from the plane, Cole was unconscious and was taken to a house near the port. Two men ran to the scene of the accident when called by Mrs. Clarence Goodnight, who saw the ship crash. Vaughn was uninjured.

An X-ray examination revealed that Cole suffered a fractured rib. He regained consciousness soon after reaching the hospital and was able to tell what had happened.

WORKERS KILLED

NAPLES, Italy, Sept. 7. (AP)—Six workers were killed and 18 seriously injured today in the collapse of floors of two rooms in a pajama factory.

Crook Controls Beautiful Girl

Turn to Page 4, Section 2, of today's paper and read the opening installment of "The Innocent Cheat," Ruth Dewey Groves' new serial story, written for NEA Service and the Avalanche-Journal.

Miss Groves, one of the most popular newspaper fiction writers in the United States, is at her best in "The Innocent Cheat." Additional installments follow daily in the Morning Avalanche.

South Plains Blanketed By Heavy Rain And Hail Saturday; Ends Drought

Traffic Halted and Crops Damaged In Some Sections By Heaviest Downpour For Months; Lubbock Gets Half Inch

RAIN-SOAKED and hail-swept, the entire South Plains this morning looks out upon a territory with crops beat low in some sections, others mature and growing, lakes filled, highways inundated, telephone and telegraph connections severed, as the result of the heaviest rains Saturday experienced in several months.

From eastern New Mexico to points near the Oklahoma line, from the plains north of Amarillo as far south as the T. & P. at Big Spring and Midland, driving rains flooded a territory that has been in the throes of a sweltering drought since early June.

Local precipitation was lighter than any reported fall throughout the territory. Only one-half inch fell in Lubbock and vicinity while other sections reported from one to four inches. The heaviest downpour was reported at Lockney where four inches were said to have fallen in two hours.

Crops Damaged

Crops in various areas were damaged to a great extent by devastating hails which beat down with destructive force. Some hail damage was reported a few miles west of Slaton but its extent had not been determined at a late hour last night. Brownfield and vicinity reported considerable hail with resulting damage.

Possibly the most extensive damage from the ice fall was reported from Hale Center. Here crops were said to have been almost completly destroyed in the path of the storm. Area southwest of Hale Center was also reported damaged.

Cyclone Report Denied

Several reports throughout Satur-

See RAINS Page 13

Big Spring Flier Crashes To Death Enroute To Derby

Frank King Is Instantly Killed Near Tulia When Plane Takes Nose Dive On Way To Amarillo

(By Associated Press)

AMARILLO, Sept. 7. — Two shadows—that of low banked clouds and that of death—fell across the Amarillo municipal airport dedication celebration today and all competitive aerial events were postponed until tomorrow.

Frank R. King, 35, Big Spring business man and aviation enthusiast, was killed instantly today when his small plane fell near the Todd ranch, 6 miles west of Tulia, Texas.

Farmer Saw Crash

King left Big Spring alone this morning for the Amarillo celebration. M. C. Wheeler, a farmer living in the vicinity of the ranch, witnessed the crash. He said he sighted the plane falling nose downward and that the pilot seemed unable to straighten the craft out.

King had been flying for about a year. Besides being connected with laundry enterprises at Big Spring, Pecos and Lamesa, he was agent for an airplane manufacturing company in the Big Spring section. He owned several planes. At one time he was connected with a railroad company in Amarillo.

The body of F. B. King, of Big Spring, flier who was killed Saturday near Tulia, was expected to arrive in Lubbock late last night. It was said that the body would be prepared for burial in this city and shipped to Big Spring.

King is survived by his wife and two children, ages 11 and 14.

A brother of the crash victim and an undertaker from Big Spring, while enroute to the scene of the accident, ran off a culvert between Lubbock and Hale Center last night wrecking the hearse in which they were riding. Both men were uninjured and continued their trip in a Plainview ambulance.

HEADS I. O. O. F.

PORT ARTHUR, Sept. 7. (AP)—J. W. Davidson of Sour Lake was elected president of the Southeast Texas I. O. O. F. association at the closing session at the Odd Fellows hall Saturday afternoon and Beaumont was selected the meeting place for the next convention which will be held the last week in February.

Funeral Held For Accident Victim

Johnie Doyle Evans Buried Here Saturday Result Of Fatal Automobile Crash Near Post Wednesday

Funeral services for Johnie Doyle Evans, 23, of Colorado, son of Mr. and Mrs. J. W. Evans, were held in this city Saturday afternoon at 3 o'clock at the Church of Christ, Elder J. T. Smith, minister, officiating. Burial was in the Lubbock cemetery under direction of Bynum Brothers.

Evans died Friday afternoon at 12:45 o'clock at the Lubbock sanitarium as the result of injuries sustained in an automobile accident near Post Wednesday night. He sustained a fractured skull and body injuries when the light roadster in which he was riding crashed into a post at the side of the highway between Post and Close City.

Brother Here

Roy Evans, of Colorado, brother of the crash victim, was in Lubbock at the time of his brother's death. The two brothers were in the cafe business together at Colorado.

Survivors are the parents, one sister, Mrs. J. T. Williamson, of Lubbock, and three brothers, Roy B., Herman W., and James H. Evans, all of Colorado.

HELD FOR ROBBERY

PHOENIX, Ariz., Sept. 7. (AP) — Russell Walker, 19, was arrested here today and was held for Sweetwater, Texas, authorities on robbery and jail breaking charges.

J. T. Robison Is Called By Death On 1st Vacation

Aged Land Commissioner of Texas Dies In Home Of Son, New London, Conn., Early Saturday Morning

Served 21 Years

Long Siege Of Pneumonia Claims Veteran Office Holder After Years Of Service At Austin

(By Associated Press)

AUSTIN, Sept. 7. (AP)—J. T. Robison, commissioner of the general land office for 21 years, died of pneumonia in New London, Conn., early today. He had gone there for a visit with his son, Dr. J. T. Robison, Jr., leaving here last July. It was his first vacation from the general land office since he entered its employ as a clerk 34 years ago.

He left here soon after the house of representatives had exonerated him of proposed impeachment charges involving his administration of the land office. At the time of his departure, the 67 year old commissioner, who held the distinction of being Texas' oldest official, both in years and point of service, was plainly fatigued.

Burial In Austin

Robison's body will be brought to Austin for burial in the family plat beside a son and daughter, who preceded him in death. The daughter died after reaching womanhood.

Funeral arrangements will not be completed until after the body is received here next Monday afternoon.

Robison suffered a nervous breakdown soon after reaching New London and later contracted pneumonia. His condition had been precarious for several days.

Robison was a nephew of Joel Robison, Texas patriot who was with the group at San Jacinto that captured Santa Anna.

Flags At Half Mast

The Lone Star flags on the capi-

See ROBISON DEATH, Page 13

Eighty Lives Are Lost In Disaster

HELSINGFORS, Finland, Sept. 7. (AP)—At least 80 lives were lost today, including those of many children going to their homes to spend Sunday, when the Finnish steamer Kuru sank in a heavy storm.

There were 200 passengers on board. Many were in the cabins when the disaster occurred. It was believed the heavy death toll resulted from the inability of these to get on deck when the fore part of the vessel suddenly dipped into the sea.

The rescue of many was effected by the steamer Jarganne, while other passengers were washed ashore alive with lifebelts supporting them. Owing to confusion in the port and the heavy weather outside which prevented many boats from going to the rescue it was impossible late tonight to ascertain the exact number saved.

LOCAL YOUTH DIES

Berwyn Thomas Succumbs In Stillwater, Oklahoma

Berwyn Thomas, 12, son of Mr and Mrs. B. T. Thomas, 812 Avenue R, died suddenly Friday night at the home of his grandparents in Stillwater, Oklahoma, according to information received in this city Saturday.

Mr. and Mrs. Thomas were in McAllen at the time of the boy's death. News of his death was received in Lubbock by T. W. Thomas, 1508 Avenue N, grandfather of the boy. No details were given in the telegram and funeral arrangements have not been announced.

TRY "BECKY" AGAIN

LOCKHART, Sept. 7. (AP)—Barring unforeseen circumstances, the state will announce ready when the bank robbery trial of Mrs. Rebecca Bradley Rogers, former Texas University student, is called in New Braunnfels Monday, District Attorney Fred Blundell said here tonight.

It will be Mrs. Rogers' fourth court appearance in the case.

Insanity is expected to be the plea.

Called By Death

J. T. ROBISON

Man Meets Death In Snyder Truck Mishap Saturday

Herbert Baze Is Crushed By Twelve-Inch Oil Well Casing In Collision Of Another Machine

(Special To The Avalanche-Journal)

SNYDER, Sept. 7.—Herbert Baze, 24, son of Mr. and Mrs. W. T. Baze, of this city was instantly killed about one o'clock today, near Inadale, in southeastern corner of Scurry county, when a truck driven by Suey May of Snyder ran into the rear of the truck driven by Baze, knocking some twelve inch oil well casing on Baze who was standing on the running board of his truck.

Both men were employed by the Snyder Transfer company, and had been to Trent where they loaded their trucks with casing to be hauled to Camp Springs, east of here. Baze's truck was in the lead, closely followed by May.

According to May, the truck ahead slowed down, and he was unable to turn out before hitting the rear of the load of casing. Baze had already started to get out of the cab before his truck had stopped to repair a tire, which was discovered after the accident to be flat. The casing struck Baze, knocking him to the ground, and then rolled off the truck crushing him. He lived about four minutes. Young Baze is survived by his wife, his parents, three sisters and five brothers.

No funeral arrangements have been made pending the arrival of his parents, who were visiting in Lorenzo at the time of the accident, but it is thought that burial will be here Monday afternoon.

Air Express Ship Is Down On Ranch

AMARILLO, Sept. 7. (AP)—Though both aileron controls on either side broke at 9,000 feet, the Western Air Express ship which found the wrecked airliner City of San Francisco made a safe landing today. On a ranch 25 miles east of Tucumcari, N. M., the five passengers and three crew members were unhurt.

The Western Air Express was reported to have started planes from Albuquerque to Tucumcari to pick up the passengers.

Airliner Crashed Into Mountain In Desolate Section

Burned And Twisted Mass Of Giant Ship Indicates Instant Death For Eight Persons On Board

Send After Bodies

Tragedy Occurs In Worst Area Central New Mexico Were Passage Near Impossibility

By WALTER B. CLAUSEN
(Associated Press Staff Writer)

LOS ANGELES, Sept. 7. (AP)—Racing from a storm, the air transport liner City of San Francisco crashed into the side of a 10,000 foot mountain and burned last Tuesday in the most desolate section of central New Mexico, with probably instant death to its human cargo of one woman and seven men. Advices to the Trans-Continental Air Transport company here today indicated.

The wreckage of the big tri-motor all metal monoplane, a burned, twisted mass of metal, was discovered on the south slope of Mount Taylor at 11:03 Saturday morning by a western air express east bound transport monoplane.

Rice Sighted Plane

Lieutenant George K. Rice, pilot of the Western air express transport, which had four passengers and was bound from Los Angeles to Albuquerque made the discovery. He first noticed what appeared to be a bit of snow on the south side of the 10,000 foot mountain. He swerved his big Fokker monoplane

See PLANE FOUND, Page 13.

New Speed Record Is Made In Races

British Craft Travels At Rate Of Almost Five And One-Half Miles A Minute In Schneider Cup Event

(By Associated Press)

RYDE, Isle of Wight, Sept. 7.—Great Britain in the race for the Schneider trophy today, established a new average speed for the 218 mile course of 328.63 miles an hour, which is just a bare fraction under five and one-half miles a minute. This is an improvement of 49 miles an hour over the speed record by which Britain won the last Schneider trophy race at the Lido, Venice, two years ago.

Waghorn Pilot

The victorious British pilot was Flying Officer H. R. D. Waghorn, Royal Air Force pilot and a Bridegroom of two months.

Another British aviator, Flying Officer R. L. R. Atcherley, on a machine identical to Waghorn's captured another world speed record for Britain when he surpassed the fastest time ever flown by man anywhere, shooting through the air on two of his laps with a mark of 332.49 miles an hour.

BOND ISSUE PASSES

McALLEN, Sept. 7. (AP)—A $3,500,000 bond issue of the Hidalgo and Cameron water front improvement district No. 9 carried here today by a majority of 42.

Lindy Thought To Have Passed Over City On Way To Wrecked Transport

COL. CHARLES A. Lindbergh is believed to have passed over Lubbock shortly before noon Saturday en route to Winslow, Ariz., where he conferred with other T. A. T. officials before departing for the scene of the wrecked transport, City of San Francisco.

Monoplane Sighted

A monoplane, flying low and speeding westward, was sighted by several Lubbock citizens. The ship dipped low at the municipal airport, five miles north of the city, and feigned a landing but nosed up and continued the westward flight. The ship was sighted by several local citizens.

Lindbegh, accompanied by his wife, landed at Winslow, about 600 miles west of this city, five hours after the plane was seen over Lubbock.

WINSLOW, Ariz., Sept. 7. (AP)—Col. Chas. A. Lindbergh, flying Captain Frank Hawks' speedy monoplane from New York City, made a dead stick landing here at 4:50 p. m. (C. S. T.) today accompanied by his wife. The flier brought his plane over the airport just as the motor sputtered and died for lack of gasoline.

The plane had to be trundled from the runway. Lindbergh immediately went into conference with other T. A. T. officials and announced plans for departure for the scene of the wrecked transport, The City of San Francisco, expecting to get away within an hour.

Magic Word Of 'Oil' Echoed Throughout South Plains Section

"OIL!"

The word echoes over the South Plains. Rumblings of Lubbock as the next oil capital of Texas have spirited the business pulse.

From a depth of 4,855 feet the earth is offering a new wealth to the South Plains, as oil has pushed up more than 2,000 feet, according to unofficial reports, since Thursday evening at 6 o'clock, when pay sand was penetrated by the Marland Oil Company's No. 1 Slaughter wildcat test in Cochran county, 67 miles west of this city.

Arrangements for storage facilities are now being made, while supplies for handling the expected production had not arrived late last night.

Rumor Discarded

A rumor circulated in Lubbock late yesterday to the effect that plans had been made to shoot the well late last night was discredited in a telephonic message from Lehman shortly before midnight when announcement was made that the well would not be brought in until tanks were provided for production.

J. P. Posey, Ed Alexander, Mike Sharp, and several other Lubbock citizens, who were expected to arrive in this city last night from Lehman were water bound, following heavy rains throughout the South Plains, and they will probably arrive today. Neither of the men could be reached last night for information on the well.

Gas, encountered at the well last Tuesday, is spewing through a four-inch line, piped from the hole. The pressure remains strong.

Steady rise of the oil has indi-

See OIL WELL Page 13

Local Man Falls Twenty-Five Feet On Head Saturday

W. H. Bently Is Critically Injured In Fall From Construction Scaffold; Skull Fractured

W. H. Bentley, 59, 710 Avenue M, this morning is in a semi-conscious condition at the West Texas hospital as the result of injuries sustained Saturday afternoon at 1 o'clock when he fell on his head from a scaffold 25 feet high.

Bentley and his brother, J. B. Bentley, were preparing to wreck the scaffold, which had been used in the construction of a house at 2310 Broadway. According to the brother, the injured man was at the top of the structure and was handing down planks. He had already sent down two planks. The brother was looking down at the ground at the time the accident happened and as he looked up he saw Bentley's body hurtling to the ground.

Victim Unconscious

When picked up the man was unconscious and a huge gash lay open in his head. A Bynum Brothers ambulance rushed to the scene and took him to the hospital for emergency treatment. Examination shortly afterwards revealed that he suffered a badly fractured skull and that his condition was critical. Attendants early this morning stated that a period of 48 hours would reveal whether or not the injuries would prove fatal. He was resting as well as could be expected, at an early hour today, though he was unable to remember anything that had happened.

Judging Team To Vie At Amarillo

The championship dairy judging team of Lubbock county will go to the Tri-State Fair to be held in Amarillo this month and participate in the judging demonstrations to be held there, according to D. F. Eaton, county agent. They plan to be at the Amarillo show for two days September 24 and 25 during which time Guernsey, Jersey and Holstein cows will be judged.

Mr. Eaton stated that this trip is only a preliminary workout in preparation for the national dairy judging contests to be held at the National Dairy Show in St. Louis, October 12 to 20. The team will observe and study the judging at Amarillo.

Members of the team are Jim Potts, Jack Stalcup, Fred Elliott, and E. C. Pounds, alternate.

SEARCHES FOR SON

Fifteen-Year-Old Youth Is Missing At Crosbyton

J. W. Layton, living 10 miles south of Crosbyton, was in Lubbock Saturday searching for his son, J. W. Jr., 15, who disappeared from the residence Saturday morning.

Officers are searching for the boy who is said to be walking. When he left home it is understood that he had only $3 in his pockets.

When last seen the lad was wearing blue overalls, a dark blue hat, blue shirt and black slippers. He is of medium build with dark complexion and brown eyes.

Lubbock Is Third In State Building

City's Permits For Week Surpassed Only By San Antonio And Houston As Activity Slackens

(By Associated Press)

DALLAS, Sept. 7.—Building permits slumped noticeably in Texas last week, only two points reporting permits in excess of $100,000. Permits issued in a number of representative cities follow:

City	Week	Year
Houston	$274,521	$22,561,981
San Antonio	215,142	12,197,819
Lubbock	52,600	2,890,000
Dallas	47,031	6,716,580
Fort Worth	45,922	7,513,943
Austin	42,160	2,395,238
Shreveport	31,231	2,792,119
Port Arthur	28,705	2,147,059
Corsicana	27,000	390,810
San Angelo	24,751	1,543,636
Beaumont	23,660	2,023,755
Galveston	20,172	3,351,808
Amarillo	19,312	1,352,282
Corpus Christi	11,265	1,567,978
Abilene	11,250	1,812,950
Waco	10,250	1,641,842

See BUILDING Page 13

The Weather

WEST TEXAS: Partly cloudy, local showers in north and east portions Sunday and Monday.

Local temperature: Maximum 85; minimum 60. Rainfall .5 inches.

"Cruel" Husband In Divorce Petition Looks Good To Wife After Separation

A NOVICE in court proceedings, Alice nervously awaited the hour she was to appear before Judge Clark M. Mullican, of 99th district court, in a petition for divorce here Saturday morning.

In the legal presentation of charges, John, the husband, was portrayed a monsterously cruel and uncouth man. "He had treated her unkindly," to say the least, and now she was seeking a divorce.

John, living in another city, knew nothing of his wife's intentions—so he said. He had been cited by publication.

Furtive glances of passersby in the district clerk's office, where she awaited the court's opening, were seemingly sympathetic.

A dimunitive man, harmless in appearance, panting after two flights of stairs, entered unexpectedly.

"John!" she exclaimed, hastening to her husband.

"Why, Alice! I didn't know —"

They paused.

"How are you?"

"Fine, how are you?"

"Fine, thank you."

"How are the folks?"

"They're all well; how are your folks?"

And then the conversation centered around the home town. His voice was intonated with a softness expressive of lonliness; her's was responsive and tender.

Judge Mullican took the bench. The case was continued.

Council Of Home Demo Club Meets Here On Saturday

Health Program Outlined For October By Louise Baird, Lubbock County Demonstration Agent

The regular monthly meeting of the Home Demonstration Council of Lubbock county was held Saturday afternoon at 3 o'clock in the office of Miss Louise Baird, county home remonstration agent.

Following a short business meeting Miss Baird spoke to the club briefly and outlined the health program to be given in October. She also gave helpful suggestions pertaining to the fair exhibits to be placed by the women at the Panhandle-South Plains fair.

Announcement was made that women should begin signing up at this time for the 1930 living room contest sponsored by the A. and M. college of Texas.

Mrs. Payne Talks

Mrs. T. E. Payne, of Becton addressed the meeting, taking as her subject "Inspirations I Received From My Trip to the Farmers Short Course."

Four clubs, Grovesville, New Hope, Acuff and Becton, were represented at the meeting and the October gathering date was set for the 12th.

National Code On Oil Marketing Is Given In Book

A national code of practices for marketing refined petroleum products, authorized by the Federal Trade Commission, and adopted by directors of the American Petroleum Institute, which will create a sharp change in the manner of dispensing of gasoline and oil, is made public in a pamphlet received by the Lubbock Avalanche-Journal.

"The practice of loaning or leasing gasoline pumps, tanks, and other equipment is unsound and uneconomic, and should be discontinued, according to the Federal Trade Commission's authorized code. "The dealer or consumer must pay the lender for the cost of installing equipment," the commission outlines, "and no refiner, distributor, jobber, or wholesaler shall knowingly induce, attempt to induce, or assist a party to break an existing written contract for the sale of petroleum products between that party and another."

The American Petroleum Institute directors have recommended acceptance of the code, August 31 by the units engaged in refining and marketing petroleum products.

A survey in this city revealed that petroleum dealers here have not received as a whole notifications of adoption of the new code.

DR. HORN TO SPEAK

Amarillo Tech Club to Hold Banquet Monday Night

Dr. Paul W. Horn, president of Texas Technological college, will speak Monday night in Amarillo at a banquet sponsored by ex-students of the institution.

Riley Strickland, Amarillo attorney, recently appointed by Governor Dan Moody as a director of Tech to succeed Col. Ernest Thompson, will also speak at the banquet which will be held at the Capitol Hotel.

Fifty students, ex-students and prospective students are expected to attend the event.

REGISTRATION SLOW

Eight Cars Are Licensed In City Saturday

Registration for new automobiles have fallen off during the past week and Saturday's total only numbered eight persons. Half of these registered cars from out of the city. They include: Doc Braden, Ford coupe; Robert Caudle, Hale Center, Ford roadster; J. C. Mitchell, Nash coach; M. E. Cone, Shallowater, Ford sedan; T. Lesley Shallowater, Chevrolet coach; M. H. Spaulding, Buick coupe; Marvin H. Spaulding, Buick sedan; W. I. Whitworth, Plainview, Ford coupe.

ZEP TO MAKE TOUR

Dirigible To Leave Next Wednesday On Flight

FRIEDRICHSHAFEN, Germany, Sept. 7. (AP)—The Graf Zeppelin, which returned from its world cruise only last Wednesday, is scheduled next Wednesday to make an 18-hour cruise over the Rhenish industrial district and possibly also over Northern Germany.

BUILDING TO BOOM

BIG SPRING, Sept. 7.—(Special)—The building program which has been on a lull for the past few months is due to take on new life within the near future when the Texas and Pacific railway company will begin the grading of 150,000 cubic yards of dirt on which it will build a new terminal. Plans and specifications are being prepared by the David S. Castle company of Abilene for the erection of a four-tein story hotel to be built at the corner of Runnels and Third streets. Contract will be let as soon as plans and specifications can be prepared said M. L. Tinsley, manager for the builders. Work is steadily going forward on the construction of the First Baptist church, Calvary Baptist church, the Texas and Pacific freight depot and the First Presbyterian church.

BIG SPRING, Sept. 7.—Contract was let here today to J. S. Nelson for the erection of a two-room rural school building to be built at Hart Wells about twenty miles northwest of Big Spring. The contract was let by the county superintendent to the lowest bidder which was between $3800.00 and $3900.00.

Royal Canadian Police Defeated In Rifle Matches

(By Associated Press)

CAMP PERRY, O., Sept. 7.—Crack pistol shots of the world's most famous police organization bowed Friday to American marksmanship at the national rifles matches here when the Portland, Ore., police team defeated the Royal Canadian northwest mounted squad by a score of 1,123 to 1,054.

The American team fought its way through unfavorable weather to maintain a comfortable lead from the start of the match. Five stages—slow, timed, rapid fire, running man and robber targets were fired.

Ohioans Win Again

The Ohio civilian rifle team brought the Port Clinton, Ohio, trophy back to the Buckeye state today for the first time since it was placed in competition in 1920.

First regiment of the United State smarine corps won the Humbold trophy, symbolic of the championship regimental match, for the third straight year with a score of 553.

Navy Men Win

The enlisted men's trophy went to the United States navy team for the third consecutive year when the sailors shot a score of 565 out of a possible 600.

Roberts Island rifle club of Stockton, Calif., won the civilian inter-club match with a score of 363 out of a possible 400.

Lieutenant R. J. Presnell, marine corps, won the rapid fire pistol match with a score of 195, firing on the 25-yard range at the rate of one shot every two seconds. Captain J. Lienhard, marine corps, was second with 190; Sergeant H. M. Bailey, marine corps, third with 188; O. Yanick, St. Louis, policeman, fourth with 187, and Sergeant R. V. Wilzewski, Fort Bliss, Texas, 8th cavalry, fifth with 186.

SPUR SCHOOLS READY

... Is Set For Sept. ... Expansion Seen

(Special To The Avalanche-Journal)

SPUR, Sept. 7.—Spur schools will open September 9th with the best corps of teachers in the history of the schools, and with the addition of the commercial department and home economics this will place Spur schools in line for a classification with Southern Accredited Schools. Every member of the faculty is on the job.

THIS FROCK FROM Peggy Paige Features

Ubiquitous Tucks

They are placed, in scallops, hemming the blousd, the plaited skirt, and forming an interesting frame for the "Venise" vestee.

Two scarfs flare from the collar and can be smartly adjusted into a bow at the neck.

(Peggy Paige models are exclusive with this store)

Abney Apparel Shop

Lubbock Hotel Bldg.

SCHOOLS ARE OPENED

Attendance Of 528 Pupils Recorded In Brownfield

(Special To The Avalanche-Journal)

BROWNFIELD, Sept. 7. — The Brownfield schools opened for registration today with an attendance of 528. The high school numbering 156 and grade 372. The census of the district ran more than 600, but it is not expected that all will be registered before January 1st.

SLATIN, Sept. 7.—The Hestand-Kimbell Grocery company, with wholesale headquarters here, has opened a second branch house at Littlefield, according to W. B. Hestand, manager, who lives here. The company recently opened its first wholesale grocery branch at Lamesa.

Proposed Hollow Drill Steel Levy Seen As Move To Thwart Domination Of Administration By Corporations

BY D. HAROLD OLIVER
Associated Press Staff Writer

WASHINGTON, Sept. 7. (AP)—Evidence that the administration was being dominated by giant corporation in the evolution of the new tariff bill was "seen" today by Senator Wheeler, democrat, Montana, in the proposed levy on hollow drill steel.

He contended the Crucible Steel company would be given "an equal or greater dole" under the increased duty than other steel companies would receive by placing manganese on the free list.

Like the proposed free listing of manganese, Wheeler said in a statement issued by the democratic national committee, the provision to increase from 1.7 to 3 cents a pound the duty on hollow drill steel used in the manufacture of rock drills involved the "robbery of the public in general and the mining men in particular for the special benefit of the steel trust."

Wheeler's attack was the only outstanding development in the tarfff situation today.

The republican Independents, who have reached an understanding with the democrats to defer any moves looking to a limitation of the revision to agriculture until the bill has been debated a while, held another conference in the office of Senator Borah, of Idaho, but it was said only a general discussion took place.

Borah announced his group would support the motion to be made Monday by Senator Simmons of North Carolina, ranking democrat on the finance committee, to ask the treasury for profits and losses as disclosed in income tax returns of taxpayers who would benefit under the pending bill.

BUFFALO, Sept. 7.—It was costly information John Coffey gave out to two strangers who approached him and asked him the direction to a certain place. As he started to tell them he was rudely cut short by the jab of a revolver in his side and relieved of his roll containing $300.

Poultry Raising Talked In Slaton

(Special To The Avalanche-Journal)

SLATON, Sept. 7.—Probems connected with profitable poultry-raising were discussed Friday afternoon when poultrymen of this section held a meeting here. Addresses were made by County Agent D. F. Eaton, R. B. Galloway of Amarillo, Mrs. Ed Schroeder of Wolffarth, and H. J. Bowers, head of the agronomy department at Tech college, Lubbock.

Questions of proper feeding and breeding, proper selection and good housing, besides many angles of the poultry industry, were considered for a period of two hours.

Mrs. Schroeder, one of the leading poultry experts among Lubbock county farm women, described many of her experiences in the poultry business, which she entered in 1917. From that time until Sept. 1 this year, Mrs. Schroeder sold produce valued at $10,194.34, she said. Her profits on poultry have always doubled the feed bill for the fowls, she stated.

LITTLE GIRL KILLED

Two-Year-Old Child Dies As Result Of Accident

BEAUMONT, Sept. 7. (AP)—Alice Emily Stewart, 3, was fatally injured today when the truck in which she was riding with her father, E. C. Stewart, collided with an automobile. She died soon afterward.

Interpreting the Formal Mode for Fall

The woman of distinctive taste will greatly admire this presentation of new fall styles in frocks, coats and ensembles, bringing as it does Paris inspired modes to the South Plains. The modes displayed are accepted successes for Autumn—feminine—sophisticated—inimitably smart inevery new detail.

They are being shown at Jarett's, the store that has been the choice of fashion-wise women on the South Plains for years, which makes the revue of increased importance as a style event. Our buyers have far exceeded every previous effort in quality, style and value and every woman in Lubbock and vicinity owes it to herself to view this presentation before selecting her Fall costume.

Frocks are cut along distinguished lines, with bodices that are fitted, waistlines that are higher and skirts that flare. Flat crepes, travel crepes, velvet, clinging satins are the fabrics that will find the favor of those who have watched the fashion trend for Fall.

Coats are eminently successful because of smart detail, subtle manipulation and intricately treated furs. Sportswear with a difference—millinery that introduces dramatic silhouettes and accessories of charm and distinction.

These new things are presented for your inspection and it will be our pleasure to show them to you.

the frocks
$9.75 to $69.50

the coats
$16.75 to $150.00

the millinery
$2.95 to $27.50

JARETT'S Fashion Shop

1105 Broadway

ostpone Slaton Market Opening

The City Blue Club Market, which was to have opened in Slaton yesterday, postponed its opening date until next Saturday though a score of articles are now on display in the window of Slaton Hardware company, of that city.

The market will be held each Saturday and useful articles, garden products, produce, etc., all raised or made on the South Plains will be sold.

The window display includes such things as canned goods, vegetables, fruits, butter, eggs, dressed chickens, cakes, pies, clothes and linens. A large poster showing Dr. McCollum's diet chart is in the center of the window. The diet, not of the fanciful variety, advises the following meals daily: Six glasses of water, one quart of milk, two leafy vegetables, one raw vegetable and tomatoes, lemons or oranges three times each week.

Clock Faithful
Unit Works For 300 Years

ISLE OF MAN, England, Sept. 7.—A clock in the Castle Rushen here has worked continuously for 300 years and has not needed adjustments until recently when it was taken down for repairs. It is known as the Queen Elizabeth clock, and was presented to Queen Elizabeth in 1597. It has only one hand and three wheels.

Easthman's
1016 BROADWAY

See Our Windows

A Small Deposit Holds Your Selection

NEW AUTUMN DRESSES

And priced the Eastham way: "Right at First"

$14.95

Crepe and velvet combinations, printed crepes, sport styles, georgette crepe.

COLORS: Shades of brown, navy, black, wine.

HATS

You know who keeps the largest assortment always. New ones arrive almost daily. Range—

$1.95 $2.95 $3.45 $4.95 Some Higher

Bulgaria Works To Lighten Burdens Imposed By Wars After Many Trials

By JAMES A. MILLS
(Associated Press Correspondent)

PLEVEN, Bulgaria, Sept. 7. (AP)—After many years of trial, under almost insuperable war burdens, Bulgaria is regaining its feet. This became apparent to the many Americans who visited the little Slav Kingdom during the recent observances of the thousandth anniversary of the reign of Czar Simeon the Great, Bulgaria's greatest monarch. The country's progress is particularly marked in the small cities and towns.

In and about this historic city of Pleven, from which the Russian Army, led by Czar Alexander III, drove the Turks fifty years ago and thus gave Bulgaria her independence, the Bulgarians have raised many fine monuments as tokens of gratitude to their liberators, but their finest monument is the remarkable progress they have made during their half century of freedom, and especially in the decade since the World War.

A visit to any village near Pleven brings this progress into clear relief. For example, in a yard in the village of Trustenik there was found a "zemlianka" or "dug out," which is the kind of a house in which almost all Bulgarian villagers lived a few decades ago. It consists of a little porchlike entrance, then a small kitchen with an open fire place and after that a stall for a pair of big black cows, beyond which there is a slightly elevated section, on the dirt floor of which the family sleeps, with mats made of corn husks under them and heavy goat hair, hand woven rugs over them.

In the whole house there is but one little window, no stove, practically no furniture and no interior room divisions. The animals are placed in the middle of the hut to serve as a sort of central heating system. The inmates of this "dug out" said that the cows kept the house as warm as a stove.

Live With Animals

One can imagine what life would be like in such a small, dark house as this, in which nine or ten people of both sexes and all ages, belonging to two or more families, live with the domestic animals.

But such places are relics in modern Bulgaria. They have given way to solid brick houses, with large windows, good stoves and furniture. Other equally good brick buildings are being built by the thousands, for the farm animals.

Forty years ago this part of Bulgaria was thinly populated and poorly cultivated. There were no railroads and the wagon roads dere bad. Now, prosperous villages dot the land. The fields are excellently cultivated with modern American and German machinery, supplemented by huge hoes deftly wielded by girls. The quality of the farm animals has been improved and the villages have adopted the best kinds of wheat, alfalfa, corn, and fruits.

The Pleven district is noted for its grapes and famous for its large sweet melons. In the Spring every family raises silk worms, feeding them on mulberry leaves from trees which the State furnished. As a result of State supervision and dairy contests the villages have increased the milk capacity of their cows threefold.

In every village there is a school, most of which are housed in excellent modern buildings. In this area less than ten per cent of the younger Bulgarians, including the young women and girls, are illiterate. Bulgaria has the lowest percentage of illiteracy of any country in the Balkans.

Since 1926 forty villages have put in water systems; many have electric light. In more than half of the villages there are public libraries, and in not a few popular lecture courses. Most of the roads unitir(the villages as well as the main roads from city to city are macademized.

Banks Popular

There are many popular banks, branches of a general mortgage bank and agricultural banks, all fostered by the state. Cooperative societies abound.

The very heavy, old, hand woven peasant costumes, xtremely hot in summer, have given place to clothes which suit the seasons and straw hats are replacing heavy, sheep skin caps.

Through all this change the Bulgarians have retained their old fashioned morality. The village girls rarely bob their hair, do not wear short skirts and would not use cosmetics or smoke for anything in the world. Yet they are happy, sometimes gay and clever and occasionally very pretty. They resemble their brothers and fathers in being frugal, serious and industrious.

Thanks to these qualities the Bulgarians, although freed but a few decades ago, are turning their country into one of the best cultivated and best governed lands in southeast Europe.

Fewer Now
More Autos Paid By Cash Now

NEW YORK, Sept. 7.—Since 1925, the number of automobiles bought on time payments in the United States has fallen 10 per cent—from 68.2 to 58.1, according to the American Motorists' Association.

About 5,200,000 new cars were sold last year and of this number 1,870,000 were sold on time. This figure is 10 per cent smaller than in 1925.

But the percentage of used cars sold on time fell off only slightly. In 1925, of all the used cars sold, 62.8 per cent were sold on time. In 1928 this figure had dropped to only 60.8 per cent.

Twenty gold pieces worth $100 were found in a collection box outside Woolwich, England, War Memorial Hospital on a recent morning.

Stowaways Fail

Vira Herrington, left, and Daisy Alxander, both Shreveport, La., high school girls, hiked to Beaumont, Texas, when a sailor told them it would be easy to stow away on a ship bound for France. Their parents "got wise" and wired police, who stopped them at the docks.

For The Blue Bloods

Blue bloods of the turf have many luxuries. The railroad cars in which thoroughbreds are transported cost about $20,000 each.

Eighty-five Australians are making the long journey to war graves in France.

Arabs At Gate Of Jerusalem Cheer Talk Of Revolt

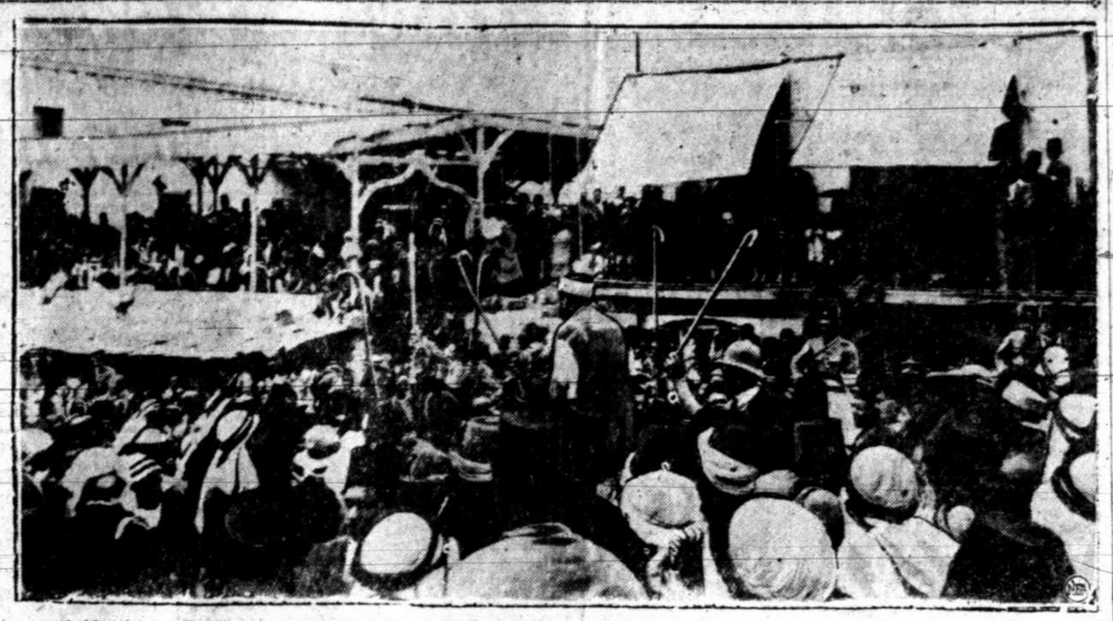

This remarkable picture—the first to come out of Palestine since the bloody warfare began between JJews and Arabs—shows fanatical Moslemites gathered outside historic JJaffa Gate, Jerusalem, while an Arab orator incited them to violence. Note the staffs of the Arabs raised aloft as they acclaimed the speayer, while mounted policemen strove to preserve order in the wrathful mob. This exclusive photo was taken surreptitiously with a tiny concealed camera, then rushed to this country to the Avalanche-Journal by NEA Service.

Besides providing a subsidy of $15,722 a mile, the Colombian government has invested $1,000,000 in the privately-owned toll road being constructed between Cali and Buenaventura, Colombia.

Mr. and Mrs. T. Collins of Yorkvillas, England, who have been married 33 years and never had a quarrel, were recently awarded a flitch of bacon at a "trial" held for the first time in Hanworth.

Nearly 75,000 women are in the British government employ.

The New South Wales Aero-club in Australia, plans a new aerodrome costing $275,000.

A New York bank has just opened a branch in Mexico City.

More than $5,000,000 will be spent in extending the port facilities of Singapore, Straits Settlements.

All In Uproar
Judges Didn't Like Beauty Selection

BALTIMORE, Sept. 7. (AP)—Miss Lillian Andrus, 21-year-old brunette representing Buckeye Lake, O., last night was selected "Miss America" of 1929 by the judges at Baltimore's national beauty pageant. The contest was conducted by local interests in place of the discontinued Atlantic City beauty pageant. Forty-seven girls from all parts of the United States entered the contest.

Miss Andrus took the honors under a storm of protest. One of the judges, a theatrical producer from New York, withdrew from the list of judges. After the decision of the remaining judges had been announced five sponsors of entrants announced their protests. They said a second contest would be held at a downtown hotel.

Spain has announced that its government program for consolidating and strengthening the railway systems will be completed within five years.

More than $5,000,000 of England's Mining Distress fund has been spent, $4,000,000 going for clothing and shoes.

The new Zivkovitch government in Yugoslavia is instituting many political, administrative and economic reforms.

Denmark's co-operative movement is being handled entirely by farmers without direct aid from the government.

REMOVAL SALE

FAMED FOR FURNITURE AND FRIEND MAKING VALUES

How's this for a sample of what you can save at our removal sale?

A fine five piece breakfast room suite consisting of drop leaf table and four chairs. Shown in Ivory and Blue or Blended Fawn, beautifully finished. It's a rare bargain for our Removal Sale priced at

$17.50

We've made lots of friends since this sale began, for home-furnishers for miles around have taken advantage of the sensational reductions we've made to keep from moving lots of our fine furniture to our new location. Home furnishers from a distance as great as 250 miles from Lubbock have attended and anticipated future requirements because they knew that perhaps never again would sensationally low prices on furniture of such rare quality, be available.

We're going to continue this sale until our new building is ready for occupancy, but the remarkable response we have had during the opening days makes it imperative that you attend at your earliest convenience while selections are at their best.

In the event that you desire to purchase now but want deliveries made later, we will be glad to store it for you, delivering it at your order.

The same high standard of service that has always characterized our efforts in the past is available and you can't afford to miss the greatest value-giving furniture event in the history of the South Plains. You can't know how much you can save until you actually come to the store AND SEE FOR YOURSELF.

By all means, buy floor covering during this sensational sale.

Good quality felt base floor covering in three new patterns—black, and white tile—blue and grey tile—tan and white tile. Floors easy to clean and priced well within the means of all. Removal Sale price

28c
PER FOOT

MANY MORE BARGAINS TOO NUMEROUS TO MENTION!
SHARE IN THESE WONDERFUL VALUES!

RIX FURNITURE CO.
The House of Satisfaction

Tech Football Training Season Will Open Tuesday

IN THE REALM OF SPORT

WITH ALLAN CARNEY
Avalanche Sports Editor

Weather permitting, the Lubbock Hubbers will journey to Littlefield today to battle the Mueller-Ratliff baseball combination. The locals have the strongest lineup of diamond stars on hand that has been available here all season, and with the aid of some first-class pitching should be able to give their Lamb county rivals a neat lacing.

* * *

Athletic headquarters at Tech will be the scene tomorrow of old-time bustle and activity as candidates for the 1929 Matador football eleven gather to receive equipment prior to the opening of the training season Tuesday. With the change in the Tech coaching regime and promising indications of the Matador's being admitted to the Southwestern Conference, Lubbock football fans are keyed up to an unprecented pitch over the coming gridiron campaign of the Scarlet and Black stalwarts.

* * *

This spirit gives all indications that Coaches Higginbotham and Payne will have the whole-hearted support of the entire populace of Lubbock and the South Plains. Local football enthusiasts are of the type that will support a hustling football club, despite reports to the contrary. Actual plans are under way at the present time to promote the largest turnout in the history of West Texas to the clash between the Matadors and the Horned Frogs of Texas Christian university when the Purple eleven invades Lubbock October 26.

* * *

The goal for this outstanding battle of the coming season has been set at 15,000, and there's no reason why this cannot be reached. This would prove beyond a doubt to Southwest Conference officials that Lubbock can support an entry in the major football conference of the Southwest.

* * *

As the grid season nears, discussion among coaches, players and fans alike centers around the changes in football rules, and especially that concerning the "fumble." Quite contrary to the opinion expressed by a number of experts immediately after the new rule was adopted by the rules committee, the majority of coaches throughout the country, including local mentors are certain that the change will add to, rather than detract from the action of the popular fall pastime.

* * *

Making the fumbled ball dead at the point of recovery, the new ruling will prevent the opposing team to advance the oval when it is fumbled by the opposition. Only the team which is on the offense when the fumble occurs can advance the ball. It is maintained by many leading coaches, including Pop Warner, the Stanford University genius, that this change will cause the teams to take more chances, will encourage more open football and will give the fans a great deal more spectacular football that could be possible under the old rules. With the chance of the opposing team recovering the ball the team on the offense will try many more trick plays and various passing schemes.

* * *

The chain business of the St. Louis American League Baseball club appears to be pretty good this year. The Brownies, pappa club, bid fair to finish no lower than third place, which of course is in the money in the junior major loop, while two Class A clubs controlled by Phil DeCatesby Ball and associates, are in the pennant winning class.

* * *

The Tulsa Oilers perennial pennant winners in the Western league, have been out in front in that slugging circuit for many weeks and are regarded as practically "in." Nick Allen's lads have a seven game lead over the second place Oklahoma City aggregation with a dozen or less conflicts remaining on schedule. This year's flag will be the third in a row for the Oilers.

* * *

With good pitching, an imposing array of swatsmiths and practically everything a winning ball needs including a generous share of the breaks, the Wichita Falls Spudders, Brown-owned Texas league team, are leading the Lone Star circuit and will probably go into the play-off with Big Old Dallas. While the Spudders' chances of knocking Dallas off in the pennant series don't look any too bright, you never can tell what may happen in this game of baseball.

* * *

Abilene in the West Texas league, is also owned by the Browns but didn't do so well. The Aces ended in fourth place in a six-club field but what happens in Class X is of little importance. Two or three individual athletes drawing their pay at Abilene progressed nicely and may some day climb through the chain to the Brownies themselves.

* * *

One valge of this chain racket was forcibly brought to view in the sending of Steve Gullic, outgoing Tulsan, to Wichita Falls in the thick of the gonfalon rush. The Oilers, with a dozen games to the good, were regarded as practically certain to cop the Western laurels so Gullic was shipped to the Spuds where he immediately made his presence known by whaling the well-known apple with as much potency and punch as he showed at Tulsa. "Powerhouse Red" Bennett, who led the Oiler macers last season, had already been sent to Wichita to add a punch which was liberally protected at Tulsa, and has been doing nobly with the mallet all year. From the looks of things the Browns are fortunate all the way alone.

Athletics Held To Even Break By Indians

Bob Grove Wins 20th Victory Of Season In First

League Leaders Blanked 4-0 By Willis Hudlin In Aftermath; Yanks Divide Bill With Detroit

PHILADELPHIA, Sept. 7. (AP)—The Athletics were held to an even break by the Indians in a double header here this afternoon. The new champions of the American League took the first game, 5 to 1. Willis Hudlin won by 4 to 0 in the second.

Bob Grove shut the Indians out after the first inning of the opener and benefitting by Al. Simmons' slugging, gained his 20th victory of the year against four defeats. Simmons led the Mack attack against Walter Miller with two doubles and his 29th home run of the season.

First game:

CLEVELAND	AB	R	H	O	A	E
Jamieson lf	5	0	1	5	0	0
Tavener ss	4	0	0	0	2	1
Mactley x	1	0	0	0	0	0
Gardner ss	0	0	0	2	1	0
Averill cf	4	1	2	1	0	0
Fonseca 1b	4	0	2	7	3	0
Morgan rf	4	0	2	0	0	0
J. Sewell 3b	3	0	1	0	2	0
Hodapp 2b	4	0	0	0	0	1
L. Sewell c	4	0	1	5	0	0
Miller W p	2	0	0	3	1	0
Lind xx	1	0	0	0	0	0
Totals	35	1	9	24	9	2

PHILLIES	AB	R	H	O	A	E
Bishop 2b	4	1	2	3	2	0
Haas cf	2	1	0	2	0	0
Hale 3b	4	1	0	1	1	0
Simmons lf	4	2	3	3	0	0
Foxx 1b	3	0	1	9	0	0
Miller E. rf	4	0	2	3	0	0
Boley ss	3	0	0	3	5	1
Perkins c	3	0	1	3	0	0
Grove p	4	0	0	0	4	0
Totals	31	5	9	27	12	1

Cleveland ..... 100 000 000—1
Phillies ..... 100 002 20x—5

Runs batted in—Morgan, Simmons (3), E. Miller, Boley. Two base hits—Simmons 2. Home run—Simmons. Sacrifices — W. Miller, J Sewell, Haas, Boley. Double plays—Fonseca, Gardner and W. Miller. Left on bases—Cleveland 9; Phillies 5. Base on balls—off W. Miller 3. Struck out—by W. Miller 3. By Grove 3.

Second game.

Cleveland ..... 000 000 103—4 8 0
Phillies ..... 000 000 000—0 8 0

Hudlin and L. Sewell; Walberg and Cochrane.

Runs batted in—Hodapp 2, Fonseca, Morgan. Two base hits—Bishop, Cochrane. Home runs — Fonseca, Morgan, Hodapp. Sacrifices—Jamieson, J. Sewell, Walberg. Hit by pitched ball—by Hudlin (Hale) left on bases—Cleveland 5, Philadelphia 9. Double plays—Bishop and Boley. Base on balls—off Hudlin 1; off Walberg 3. Struck out—by Hudlin 1, by Walberg 2.

Senators Nose Out Chicago Sox, 2 To 1

WASHINGTON, Sept. 7. (AP)—Fred Marberry got a shade the best of a mound battle with Al. Thomas here today when the Senators drove out enough timely hits to win their first game with the White Sox by a two to one score.

Chicago ..... 000 000 001—1 6 1
Washington ..... 001 010 00x—2 7 0

Thomas and Berg; Marberry and Tate.

Boston Red Sox Defeat Browns, 4-3

BOSTON, Sept. 7 (AP)—The Boston Red Sox fell on Crowder in the ninth inning to score the four runs and defeat the St. Louis Browns, 4 to 3, at Fenway Park here today.

St. Louis ..... 000 200 010—3 7 1
Boston ..... 000 000 004—4 9 2

Crowder and Manion; Ruffing and Heving.

Yankees Gain Even Break With Tigers

NEW YORK, Sept. 7 (AP)—The Yankees suffered their fourth straight defeat when they dropped the first game of a double header to the Detroit Tigers here today by a score of 5 to 4, but the fading world champions batted out victory in the second game, 11 to 7.

Dale Alexander, Detroit's slugging first baseman, hit his 21st home run in the first game and his 22nd in the second game. He also hit two triples, a double and a sacrifice fly. Babe Ruth added to his major league home run lead by knocking his 41st with two on base in the fifth inning of the second game.

First game:

Detroit ..... 103 010 000—5 11 1
New York ..... 200 010 000—4 7 0

Joel Hunt Sold To Cardinal Club

HOUSTON, Sept. 7. (AP)—Joel Hunt, rookie shortstop of the Buffs has been sold outright to the St. Louis Cardinals for a cash consideration, President Fred Ankenman of the Buffs announced Saturday. Hunt will report next spring.

Amateur Golfing Capital Shifts To St. Paul As Jimmy Johnston Is Crowned

All Ready To Run Up Flag

The dream of William Wrigley, jr., Chicago's chewing gum king, for a National league pennant seems almost ready to be realized, with the Cubs far out in front of the National league pack. Here are Boss Joe McCarthy and Owner Wrigley as they appeared at a recent game in the Chicago park.

Mideasterner Has Favor Of Big Gallery

BY ALAN J. GOULD
Associated Press Sports Editor

PEBBLE BEACH, Calif., Sept. 7.—The amateur golfing capital of the United States shifted today from Atlanta to St. Paul, Harrison R. (Jimmy) Johnston, fighting son of the great mid-east, beat the battling dentist of the Pacific northwest, Dr. Oscar F. Willing, four up and three to play, in the final match of the first tournament ever held this side of the rockies.

Succeeds Bobby Jones

Johnston, competing in the title round for the first time in his career, succeeded to the championship relinquished by Bobby Jones when the favorite golfing son of Dixie was unceremoniously eliminated in the first round by Johnny Goodman of Omaha.

The 33-year-old St. Paul investment broker rallied after a bad start to overhaul and beat the veteran Dr. Willing in a match that was marred by erratic play and by an attitude of distinct hostility toward the loser on the part of a good share of the gallery.

Play Lacks Class

Except for the gallant fighting spirit manifested by both contestants right up to the finishing stroke on the 33rd green; where Johnston got the half that clinched the issue, the brand of golf was not up to championship standard, as it has come to be exemplified by ex-emperor Jones, but the attitude of the gallery toward the robust Oregonian was as remarkable as anything ever witnessed in 33 years of competition for the amateur crown.

In spite of the fact that Dr. Willing carried the banner of the Pacific coast in the final round for the first time and in the first tournament held in the far west, the gallery of perhaps 5,000 spectators manifested strong support of Johnston throughout and gave him a tremendous ovation at the finish.

The contrast between the bare-headed Jimmy and the portly, somewhat sour looking dentist may have had come influence. Johnston, too was the younger, for Willing is a campaigner of 39 and "Jimmy" was the underdog for the first half of the match. Furthermore, the doctor's known disinclination to concede short putts found disfavor among the spectators and that too, appeared a factor in the unusual partisanship of the jostling jam.

SETTLING THE POINT IN GOLF

DISTURBING THE GRASS

If a player's ball lies in high grass or bushes, only so much of the grass or bushes shall be touched as will enable the player to find his ball.

This prohibits a practice common among many golfers of parting the grass around the ball and pressing it down with the foot or a club so as to enable them to get the ball out more easily. If the grass is parted in the manner prohibited, the player loses the hole.

Stiff Season Lies Ahead Matadors In First Season Under Direction Of Grady Higginbotham And Payne

Equipment To Be Issued Monday To Forty Candidates For Varsity Eleven; Rhodes Ingerton Will Coach First Year Gridders Again

BY ALLAN CARNEY
Avalanche-Journal Sports Editor

Spiraling pigskins, the thud of rushing feet upon a well-kept turf, shouts of the coaches and the flash of scarlet and black across a Matador gridiron, while out from under a cloudy sky, a Texas sun peers through the mists upon the systematic maneuvering of sweating bodies, will mark the opening of the 1929 football training season at Texas Tech Tuesday.

Facing a severe test for Texas' youngest state institution and yet ready for the task ahead, Head Coach Grady Higginbotham will marshal his forces for what promises to be the most eventful year in the history of the fighting Matadors. Working hand in hand with the head Matador mentor will be Victor Payne, line coach, who will fashion the forward wall of the 1929 Tech machine.

Letter Men Return

Higginbotham will begin his first year as chief commander of the Matador forces with a nucleus of at least a dozen letter men around which to build the 1929 scarlet and black threat. In addition to these veterans of the varsity, the Tech coaches will have an even greater number of gridders from the 1928 freshman squad. From this group the local coaches expect to find valuable additions to the first eleven.

Tomorrow equipment will be issued to approximately 40 candidates for the varsity eleven and a number equally as large is expected to start their college football careers under the direction of Rhodes Ingerton, freshman mentor.

The beginning of the 1229 season marks the second year Texas Tech has played under Southwestern Conference rules and promises for the school's admittance to the conference of major southwest schools looms brighter than ever before, according to Tech athletic officials.

Gate Will Count

"Tech's chances for a berth in the Southwestern Conference will depend largely upon the turnout for the games this season," said Ewing Y. Freeland, director of Tech athletics. "Matador teams of the past have proven their strength on the gridiron but Lubbock has yet to prove that it can support, in a financial way, an entry in the conference. The greatest test of the coming season will come on Oct. 26 when the Texas Christian University Horned Frogs come here for their first appearance in Lubbock."

Coach Higginbotham returned last week from Dallas where he has been attending the Knute Rockne - Pop Warner coaching school. Coach Payne also brushed up on his coaching technique during the vacation season, attending the Dana X. Bible school at Corpus Christi.

The attitude of the head Matador mentor indicates that Tech will have a fighting club for the coming season. Coach Higginbotham's plan of building a football eleven is embodied in the word WORK. Candidates for the team are promised a hard season of training before the first game and constant drill between games.

Lubbock football fans will see plenty of action during the coming season, with five of the nine games scheduled for home soil. One southwestern conference, one Texas Conference and two T. I. A. A. teams will appear here in addition to the opening game of the season with Wayland College.

Meet Baylor Bears

Football relations between Tech and Baylor University will be inaugerated during this season, the Matadors meeting the Bears on the Cotton Palace gridiron on Nov. 2. The resumption of the annual Thanksgiving clash between Tech and Simmons is another outstanding feature of the 1229 schedule. Canyon Teachers furnished opposition for the Matadors on Turkey Day last season.

The Tech schedule:

Sept. 28—Wayland College at Lubbock.
Oct. 5—Sul Ross at Highland Fair, Marfa.
Oct. 12—Daniel Baker at Lubbock.
Oct. 19—McMurry at Abilene.
Oct. 26—T. C. U. at Lubbock.
Nov. 2—Baylor University at Waco.
Nov. 11—A. C. C. at Lubbock.
Nov. 19.—Howard Payne at Lubbock.
Nov. 28—Simmons at Abilene (Thanksgiving).

Cubs Take Both Ends Of Double Bill With Braves

National League Leaders Stretch Lead Over Bucs To 13 Games; Pirates Beat Out Robins

CHICAGO, Sept. 7. (AP)—Chicago took both ends of a double header from Boston here today and increased its pennant lead over Pittsburgh to 13 games. Sheriff Blake had some lusty clouting behind him in the opener, which the Cubs won by 13 to 6, and Patt Malone hurled great ball as Chicago won the second by 9 to 2. Malone allowed only four hits and fanned 11.

Chicago tied the National League record in the fourth inning of the first game when 10 Cubs in succession got safe hits. They were made off Selbold and Perry and netted seven runs.

First Game:

BOSTON	AB	R	H	O	A	E
Richbourgh, rf	4	2	2	5	0	0
Maranville, ss	4	1	1	1	2	1
Sisler, 1b	5	0	1	7	0	0
Bell, 3b	2	1	1	0	0	1
Dugan, 3b	2	0	0	0	1	0
Harper, lf	4	1	1	1	0	0
Voyles, cf	4	1	3	2	0	0
Maguire, 2b	1	0	0	3	2	0
James, 2b	1	0	0	1	0	0
Spohrer, c	1	0	0	4	0	0
Gowdy, c	2	0	1	0	0	0
Selbold, p	2	0	0	0	1	0
Perry, p	2	0	0	0	0	0
Totals	34	6	10	24	6	2

CHICAGO	AB	R	H	O	A	E
McMillan, 3b	5	2	3	0	0	0
English, ss	5	2	2	3	7	0
Hornsby, 2b	4	3	3	3	7	0
Wilson, cf	4	1	1	1	0	0
Cuyler, rf	4	3	1	2	0	0
Stephenson, lf	4	1	2	3	0	0
Tolson, 1b	5	1	2	14	1	1
Taylor, c	4	0	1	1	0	0
Blake, p	5	0	1	0	1	0
Totals	40	13	17	27	16	1

Boston ..... 021 001 002— 6
Chicago ..... 013 700 20x—13

Runs batted in—Tolson, Stephenson 3, English, Wilson, Cuyler 3, Taylor 2, Hornsby 2, Voyles 2, Spohrer, Perry, Sisler 2. Two base hits—Stephenson, McMillan, Tolson. Home runs—Cuyler, Hornsby. Sacrifices — Taylor, Maguire, Spohrer. Double plays—Hornsby to English to Tolson; English to Tolson; Maguire to Sisler. Left on bases—Chicago 8, Boston 10. Base on balls—Off Blake 7, Selbold 3, Perry 1. Struck out—By Blake 1, Selbold 3. Hits—Off Selbold 12 in 3 1-2; off Perry 5 in 4 2-3. Wild pitch—Selbold. Losing pitcher—Selbold.

Second Game:

Boston ..... 200 000 000—2— 4—2
Chicago ..... 021 130 20x—9—12—1

Cantwell and Legett; Malone and Schulte.

Runs batted in—Tolson 2, Hornsby, Malone, Wilson 2, Stephenson 2, Cuyler, Harper, Voyles. Two base hits—Hornsby, Tolson, Cantwell. Three base hits—Wilson. Sacrifices—Stephenson 2, Hornsby. Double plays—Schulte to McMillan, Cantwell to Maranville to Sisler; Maguire to Sisler. Left on base—Chicago 4; Boston 6. Base on balls—Off Malone 4, Cantwell 3. Struck out—By Malone 11, Cantwell 1.

Brooklyn Errors Give Bucs Game

PITTSBURGH, Sept. 7. (AP)—Errors by the Brooklyn infield gave the Pirates a six to two victory here today.

Pittsburgh got two runs in the first inning on errors by Bancroft and Moore, and three in the seventh aided by Bissonette's error.

Brooklyn ..... 002000 000—2—9—3
Pittsburgh ... 200 010 30x—6—8—1

Dudley, Morrison and Picinick; Kremer and Hemsley.

Runs batted inn—Hemsley, Hendrick, Gilbert, Traynor 2, P. Waner, Comorosky. Two base hits—L. Waner, P. Waner. Stolen bases—L. Waner 2. Sacrifices—Hendrick, Gilbert, Dudley, Traynor, Kremer. Double plays—Moore to Bancroft. Left on bases—Brooklyn 10; Pittsburgh 8. Base on balls—Off Kremer 2, off Dudley 3, off Morrison 1. Struck out—By Kremer 5. By Dudley 2. Hits—Off Dudley 7 in 6 1-3; off Morrison 1 in 1 2-3. Hit by pitcher—By Dudley (L. Waner.) Wild pitches—Dudley. Losing pitcher—Dudley.

Phils Take First From Cards, 4 To 1

ST. LOUIS, Sept. 7. (AP) — The Phillies took the first of a series of four games from the Cardinals at Sportsmans Park here today. The score was 4 to 1.

Phila. ..... 102 010 000—4—11—2
St. Louis ... 000 000 001—1— 8—0

Kupal and Lerain; Sherdel and Wilson.

Runs batted in — Klein, Hurst, Thevenow, O'Doul, Douthit, Two base hits—Klein, Douthit, Holm, Gelbert. Home run—O'Doul. Left on base—Philadelphia 8; St. Louis 11. Base on balls—Off Koupal 2; Sherdel 1. Struck out—By Koupal 1; Sherdel 2.

Spudders Divide Twin Bill With Waco Cubs And Hold Advantage In Race As Buffs Lose To Exporters

Caldwell Trims Leaders In Opener, 6-1; White Bests Thormahlen In Duel To Cop Nightcap, 1-0

WICHITA FALLS, Sept. 7 (AP)—The Spudders and Cubs split a doubles header today. Caldwell pitched effectively to score a 6 to 1 victory in the first game. White bested Don Thormahlen, 1 to 0, in the second.

WACO	AB	R	H	O	A	E
Mellano, 2b	5	1	2	2	2	0
Rye, lf	4	1	2	1	1	0
Blackberry, rf	5	1	1	2	0	0
Stuvengen, 1b	5	0	0	16	0	0
Warwick, c	4	2	2	3	2	1
D. Pratt, 3b	4	0	1	0	4	0
Sanguinet, lf	2	0	1	1	0	0
Windle, ss	4	1	3	1	1	1
Caldwell, p	3	0	1	1	6	0
Totals	36	6	13	27	16	2

WICHITA FALLS	AB	R	H	O	A	E
Benton, ss	5	1	2	0	1	1
Fitzgerald, cf	4	0	0	1	0	1
Gullic, rf	4	0	2	3	0	0
Bennett, lf	3	0	0	1	1	0
Turgeon, 2b	4	0	1	2	4	0
Bettencourt, 3b	4	0	0	2	5	2
Williams, 1b	2	0	0	16	0	0
Crouch, c	4	0	3	2	2	0
Steengrafe, p	2	0	0	0	1	0
Sullivan, x	0	0	0	0	0	0
White, p	0	0	0	0	1	1
Tobin, xx	0	0	0	0	0	0
C. Pratto xxx	1	0	1	0	0	0
Totals	34	1	10	27	15	5

By Innings:

Waco ..... 202 000 020—6
Wichita Falls ..... 001 000 000—1

Summary: Two base hits—Blackerby, Crouch, Tobin, Sanguinet, Bennett, Sullivan, Pratt. Runs and hits—Off Steengrafe 4 and 8 in 7 innings. Struck out—By Caldwell 2, Steengrafe 1. Base on balls — Off Steengrafe 2, Caldwell 2, White 1. Losing pitcher—Steengrafe. Double plays—Bettencourt to Turgeon to Williams; Caldwell to Warwick to Stuvengen. Left on bases—Wichita Falls 10; Waco 9.

Second Game—By Innings

Waco ..... 000 000 0—0—3—2
Wichita Falls ..... 000 100 x—1—4—0

Summary: Sacrifices—Rye, Fitzgerald, Bennett. Struck out — By Thormahlen 2, White 1. Left on bases—Wichita Falls 4, Waco 2.

Cooper Bests Rhem And Sports Annex

SHREVEPORT, La., Sept. 7. (AP) —Wilbur Cooper bested Flint Rhem in a pitching duel here today when the Sports scored three runs in the sixth inning to win the final game of the series from Houston 3 to 1.

By Innings:

Houston ..... 000 000 100—1—4—0
Shreveport ... 000 003 00x—3—5—1

Summary: Two base hits—Langford, Parks, Miller. Sacrifice hit—Stewart. Double plays—Stewart to Devireros to Whelan; Holman to Whelan. Stolen base—Taylor. Base on balls—Off Rhem 2. Struck out—By Cooper 6, by Rhem 3. Left on bases—Houston 2; Shreveport 5.

Cats Sweep Series With San Antonio

FORT WORTH, Sept. 7. (AP)—It took 10 innings for Fort Worth to defeat San Antonio, 5 to 4, Saturday afternoon at La Grave field and sweep the three-game series.

San Antonio 010 210 000 0—4—11—0
Fort Worth 100 030 000 1—5—14—0

Three base hits—Ballew. Two base hits — Ballew, Bronovich, Whitworth 2, Benowitz. Sacrifice—Riley, Pierce, Bonowitz. Base on balls—Carson 6, Whitworth 2. Struck out—Whitworth 3. Wild pitch—Whitworth. Balk—Whitworth. Double plays—Schacht to Kott to Riley, Pierce to Mallon. Stolen base — Mallon.

Gene Moore Downs Beaumont Shippers

DALLAS, Sept. 7. (AP) — Little Gene Moore, fresh from the West Texas League, bested Fred Stiely in a Southpaw duel here today and the Steers made it two out of three from Beaumont, 5 to 1. Moore held the Exporters to five hits, all singles, and was invincible after the second inning. Four errors behind him failed to shake his confidence.

The Mavs climbed on Stiely hard in the first three frames.

STANDING OF THE CLUBS

TEXAS LEAGUE

Yesterday's Results

Waco 6-0, Wichita Falls 1-1.
Shreveport 3, Houston 1.
Dallas 5, Beaumont 1.
Fort Worth 5, San Antonio 4.

How They Stand

Club—	W	L	Pct.
Wichita Falls	42	29	.592
Shreveport	39	31	.557
Houston	40	33	.548
Dallas	38	33	.535
Fort Worth	38	34	.528
Waco	39	35	.527
Beaumont	35	38	.479
San Antonio	18	56	.243

Where They Play Today

Beaumont at Shreveport.
Houston at Dallas.
San Antonio at Wichita Falls.
Waco at Fort Worth.

AMERICAN LEAGUE

Yesterday's Results

Philadelphia 5-0, Cleveland 1-4.
Boston 4, St. Louis 3.
Washington 2, Chicago 1.
Detroit 5—, New York 4-11.

How They Stand

Club—	W	L	Pct.
Philadelphia	91	42	.684
New York	75	54	.581
Cleveland	70	60	.538
St. Louis	67	62	.519
Washington	59	70	.458
Detroit	59	72	.450
Chicago	51	78	.395
Boston	46	65	.352

Where They Play Today

Chicago at Washington.
Detroit at New York.
St. Louis at Boston.

NATIONAL LEAGUE

Yesterday's Results

Chicago 13-9, Boston 6-2.
Philadelphia 4, St. Louis 1.
Pittsburgh 6, Brooklyn 2.
New York at Cincinnati, rain.

How They Stand

Club—	W	L	Pct.
Chicago	89	42	.680
Pittsburgh	76	55	.580
New York	68	60	.531
St. Louis	62	65	.484
Brooklyn	61	70	.466
Philadelphia	58	72	.446
Cincinnati	54	75	.419
Boston	50	79	.388

Boston at Chicago.
New York at Cincinnati.
Philadelphia at St. Louis.
Pittsburgh at Brooklyn.

SOUTHERN ASSOCIATION

At Birmingham 3; Atlanta 1.
At Littlerock 2; Chattanooga 10.
At New Orleans 0-3; Mobile 1-4.
At Memphis—Nashville, rain.

PACIFIC COAST LEAGUE:

Portland 9-1; San Francisco 7-2. (First game 11 innings.)
Oakland 4; Hollywood 3.
Los Angeles 12; Seattle 2.
Missions 5; Sacramento 1.

Red Bennett Out In Front In Race For Swat Honors

Wichita Slugger Takes Firm Hold On Texas League Batting Race With Average Of .373

DALLAS, Sept. 7. (AP)—Fred Bennett, Wichita slugger, took a firm hold on the Texas League batting leadership when his toughest rival, Jimmy Moore, Dallas, suffered a serious slump during the past week. Bennett's .373 topped Randy Moore, Dallas, and Pete Lapan, Wichita, tied for second, by 10 points.

Other leading hitters were J. Moore, Dallas, .362; Blackerby, Waco, .362; Bonowitz, Fort Worth, .353; Langford, Shreveport, .352; Rosenthal, Dallas, .350; Whitworth, Fort Worth, .337; Starr, Shreveport, .325; E. Moore, Fort Worth, .324.

With a week of play remaining, Eddie Moore of the Cats led in runs scored with 129; Randy Moore in total hits, 228; and doubles, 47. Eddie Moore in triples, 25; and Blackerby, Waco, in homers with 32. Pepper Martin, Houston, had swiped 40 bases.

George Payne, Spudder ace, led the league's hurlers with 27 victories, although Rhem, Houston, had won seven and lost one for the best winning average. Lindsey, Houston, had 21 triumphs. Messenger, Wichita Falls, had 134 strikeouts to his credit.

Fort Worth went to the top in club batting with an average of .301. Dallas and Wichita Falls were tied at .299.

Westerners Close Strenuous Week Of Training Here

High School Gridders Are Rounding Into Playing Form; Pioneers' Game At O'Donnell Friday

Westerners of Lubbock High school closed the first week of training on home soil Friday with more than three hours of intensive training, winding up three weeks of preseason conditioning that has left the gridders in the pink of condition.

Darkness fell Friday before the half-hundred candidates for the Westerner eleven had left Merrill Park. A full afternoon's workout, capped by a lengthy session of tackling at full speed found the gridsters tired and weary, but at the same time a little nearer playing form.

Few Changes Made

Few changes in plans were made by Coaches Frnka and Morgan during the week. Houston Bass, gangling youngster from the Canyon community who joined the squad Wednesday, was shifted to fullback, and Melton McGeehee, stock guard, was moved over to tackle.

Anticipating a passing attack from the Ralls Jackrabbits in their first game here on Sept. 20, the Westerner mentors continued drill on defense for the aerial game. Further work on a passing offense gave indications that the local will give the Rabbits, a dose of their own medicine.

A host of raw recruits, working for positions on the first eleven, that now compose the Pioneer team will be given their first test in actual combat Friday when they journey to O'Donnell to meet the cohorts of Coach Galbreath, newly elected coach. Especially in the case of the line candidates will this contest give Coach Frnka a line of the gridders' ability under fire.

In addition to the regular drill on offense and special forms of defense, the local high school coaches will lay stress next week on kicking off, receiving and place kicking. With the memory of last year's weakness in gaining points after touchdowns, the Westerners are in for many extra sessions in the art of educating toes. Ovie Teal, Mina Watkins and John R. Green have shown ability in this apparently lost art here.

Donie Bush May Buy Hoosier Club

INDIANAPOLIS, Sept. 7. (AP) — Donie Bush, who is resting here, is not concerned with the National league pennant race.

He is keeping still while rumors as to why he resigned as manager of the Pittsburgh Pirates, and what he will do next year, buzz through baseball's halls.

Bush, it is said here, may buy an interest in the Indianapolis American association club and manage it. Bush was the Indian manager when he went to Pittsburgh.

When James A. Perry, the club owner, was killed in an airplane accident several months ago it was rumored Bush might buy a share of the club.

Justin M. Barry, former basketball coach at the University of Iowa, will coach the cage game at the University of Southern California next season.

Harold Osborn, high jumping star, has kept a record of all the jumps he has made

Dallas Club In Lead In Series

DALLAS, Sept. 7. (AP)—The employers Casualty company team of Dallas continued its march toward the state amateur title today here trouncing Produce Creamery of Wichita Falls 5 to 4 in the first game of a doubleheader and tieing the second 2-2. A second doubleheader will be played tomorrow and should the locals win the first contest, the second will be only an exhibition.

Wisconsin's football posters this fall are done in the modernistic manner.

Class B Grid Teams Of South Plains In For Big Year

V. Z. Rogers Is New Chairman Of District Executive Committee; Will Meet Next Year In Spring

Hard Struggle Anticipated Between Leading Teams In District Two; Post, Lamesa And Slaton Loom As Strongest Contenders

Perfecting an organization for the coming school year and arranging grid schedules for the impending football season, Class B coaches and school officials of District Two of the Interscholastic League fired the opening gun of the 1929-30 regime Saturday with indications pointing to one of the most successful years in the history of the section.

Headed by V. Z. Rogers, superintendent of Lamesa schools, the new executive body that will rule over the district for the next year was named and plans originated for the coming session. Diverting from the usual custom of naming school superintendents on the executive committee, sevesal coaches are included in the new group. The regular members of the committee are: Froggie Lovvorn, Ralls; Harry Taylor, Post; Mr. Boles, Littlefield; and the chairman, V. Z. Rogers.

Biggers of Lockney was named committeeman-at-large. W. E. Patty, of Floydada, and Winfield Nicklaus, of Tahoka, were named first and second alternates respectively.

The following counties are included in District Two; Bailey, Hale, Lamb, Floyd, Motley, Cottle, Cochran, Hockley, Lubbock, Crosby, Terry, Dickens, Yoakum, Lynn, Garza, Kent, Gaines, Dawson, Borden, and Andrews.

Considerable difference of opinion was brought to the surface in discussion centering around the date for next year's meeting of the same body. Several prominent members of the district favored a meeting in the spring to elect officials for the following year and to arrange schedules. Despite vociferous opposition to this change it was finally voted to held the annual confab on the second day of the district track meet in Lubbock.

Schools in the running for the district championship must have their fees and complete eligibility list in the hands of the district chairman by Oct. 1. The chairman in turn will send each member a complete roster of the teams in the section.

Several schools who have in the past played a leading part in the district football scramble were absent from Saturday's meeting and for this reason the schedules have not been completed, and some few were not available.

Advanced predictions point to another bitter fight for the district crown between Post, Lamesa and Slaton with Ralls and Crosbyton promising plenty of trouble for their opponents.

Incomplete schedules for twelve teams in the district follow:

Idalou—Coach L. F. Swinney
Sept. 13.—Abernathy at Idalou.
Sept. 20—Lorenzo at Lorenzo
Sept. 27.—Hale Center at Idalou
Oct. 4.—Floydada at Floydada.
Oct. 11.—Brownfield at Brownfield.
Oct. 18—Lorenzo at Idalou.
Oct. 25—Idalou at Abernathy.
Nov. 1—Levelland at Levelland.
Nov. 8.—Anton at Idalou.
Nov. 11—Open date.
Nov. 15—Hale Center at Hale Center.
Nov. 22.—Idalou at Anton.
Nov. 28.—Thanksgiving, open date

Ralls—Coach Froggie Lovvorn
Sept. 20.—Lubbock High at Lubbock.
Oct. 1.—Brownfield at Lubbock (South Plains Fair.)
Oct. 11.—Slaton at Ralls.
Oct. 18.—Levelland at Ralls.
Oct. 25.—Littlefield at Littlefield.
Nov. 1.—Floydada at Ralls.
Nov. 11.—Crosbyton at Ralls.
Nov. 22.—Lockney at Lockney.
Nov. 28.—Spur at Spur.

Brownfield—Coach Marlin Hayhurst
Sept. 20.—Post at Post.
Oct. 1.—Ralls at Lubbock (South Plains Fair.)
Oct. 11.—Idalou at Brownfield.
Oct. 18.—Slaton at Slaton.
Oct. 25.—Wilson at Brownfield (tentative).
Nov. 1.—Anton at Brownfield
Nov. 8.—Littlefield at Littlefield
Nov. 11—Lubbock Reserves at Brownfield.
Nov. 15.—Open date.
Nov. 22.—Levelland at Brownfield
Nov. 28.—Tahoka at Tahoka (Thanksgiving).

Slaton—Coach Paul Wright
Sept. 20.—Open date.
Sept. 27.—Open date.
Oct. 5.—Plainview at Lubbock (South Plains Fair.)
Oct. 11.—Ralls at Ralls.
Oct. 18.—Brownfield at Slaton.
Oct. 25.—Spur at Slaton.
Nov. 1.—Open date.
Nov. 11.—Lamesa at Slaton
Nov. 15.—Open date.
Nov. 22.—Post at Post.
Nov. 28.—Floydada at Slaton.

Wilson—Coach Brady Nix
Sept. 13.—Tahoka at Wilson.
Sept. 26.—Wilson at Tahoka (Lynn County Fair.)
Oct. 18.—Crosbyton at Crosbyton.

O'Donnell—Coach E. E. Gilbreath
Sept. 13.—Open date.
Sept 20.—Tahoka at O'Donnell.
Sept. 27.—Lamesa at Lamesa.
Oct. 4.—Post at Lubbock (South Plains Fair.)
Oct. 11.—Slaton (second team at Slaton).
Oct. 18.—Open date.
Oct. 25.—Tahoka at Tahoka.
Nov. 1.—Slaton (second team) at O'Donnell.
Nov. 11.—Open date.
Nov. 15.—Open date.

Levelland—H. E. Davis, Coach
Sept. 27—Anton at Levelland
Oct. 2.—Crosbyton at Lubbock, (South Plains Fair).
Oct. 11—Lamesa at Levelland.
Oct. 18.—Ralls at Ralls.
Oct. 25—Open date.
Nov. 1.—Idalou at Levelland.
Nov. 8.—Open date.
Nov. 15.—Littlefield at Littlefield
Nov. 22.—Brownfield at Brownfield.
Nov. 28.—Open date.

Crosbyton—Finis Vaughn, coach
Sept. 13.—Lorenzo at Crosbyton.
Sept. 20.—Open date.
Sept. 28—Lubbock at Lubbock
Oct. 2.—Levelland at Lubbock, (South Plains Fair.)
Oct. 11.—Post at Crosbyton
Oct. 18.—Wilson at Crosbyton
Oct. 25.—Floydada at Floydada.
Nov. 1.—Spur at Crosbyton
Nov. 11—Ralls at Ralls.
Nov. 15—Tahoka at Tahoka.
Nov. 22.—Littlefield at Crosbyton

Floydada—T. H. Jones, coach
Sept. 20.—Plainview at Floydada
Sept. 27.—Matador at Floydada.
Oct. 4.—Idalou at Floydada.
Oct. 11—Lorenzo at Floydada.
Oct. 18.—Spur at Spur
Oct. 25.—Crosbyton at Floydada
Nov. 1.—Ralls at Ralls.
Nov. 11.—Paducah at Floydada (Tentative.)
Nov. 22.—Lockney at Floydada (Tentative.)
Nov. 28.—Slaton at Slaton.

Anton—Coaches Irvin Hancock and Fred Groves
Sept. 13.—Open date.
Sept. 20—Amherst at Amherst.
Sept 27.—Levelland at Levelland
Oct. 4.—Amherst at Anton.
Oct. 11.—Abernathy at Abernathy
Oct. 18.—Open date.
Oct. 25.—Open date.
Nov. 1.—Brownfield at Brownfield
Nov. 8.—Idalou at Idalou.
Nov. 15.—Abernathy at Anton.
Nov. 28—Idalou at Anton.

Post—Harry Taylor, coach
Sept. 13—Hale Center at Post.
Sept. 20—Brownfield at Post.
Sept. 277—Open date.
Oct. 4.—O'Donnell at Post.
Oct. 11.—Crosbyton at Crosbyton
Oct. 18.—Open date.
Oct. 25.—Open date.
Nov. 11.—Spur at Post.
Nov. 15.—Open date.
Nov. 22.—Slaton at Post.
Nov. 28.—Lamesa at Post.

Lamesa—F. T. McCollum, coach
Sept. 27.—O'Donnell at Lamesa.
Oct. 4.—Carlsbad at Carlsbad.
Oct. 11.—Levelland at Lamesa.
Oct. 18.—Big Spring at Big Spring
Oct. 25.—Carlsbad at Lamesa.
Nov 1.—Tahoka at Lamesa.
Nov. 11.—Slaton at Slaton.
Nov. 15.—Open date.
Nov. 22.—Open date.
Nov. 28.—Post at Post. (Thanksgiving.)

Foxx Clings To Slugging Lead In American League

Lou Fonseca Of Cleveland Only Two Points Behind Philadelphia Ace; Rivals Gain On Leader

CHICAGO, Sept. 7. (AP)—Although slumping slightly during the past two weeks, Jimmy Foxx of the Athletics still heads the field seeking the American League batting championship for 1929.

Unofficial averages, including Wednesday's games, give the slugging Philadelphia first sacker the season's mark of .373, one less than a week ago and two points better than his closest rival, Lou Fonseca, of Cleveland, who dropped two points during the past week.

Rivals Climb

Most of their rivals gained during the week. Al Simmons of the A's boosted his mark from .364 to .366; Manush of St. Louis, gained three points for .365 and Lazzeri of the Yanks hgisted his one point to .355. Other leaders, Combs, New York, .354; Hollmann, Detroit, .348; Ruth, New York, .343; Alexander, Detroit, .341; Miller, Philadelphia, .339; Gehringer, Detroit, and E. Rice, Washington, .331.

"Lefty" Grove increased his margin in the pitching race with another victory during the week and now has a record of 19 won and 2 lost. Zachery of the Yanks also went out and copped another game and while he has been in 22 games he still has to be defeated, winning 10 games. Earnshaw of the Athletics broke even during the week, winning one and dropping one for a record of 20 victories and 8 defeats.

Philadelphia gained a point in the struggle for team batting honors during the week and is now three points behind the Detroit Tigers, who are setting the pace with .302. In general excellence, however, Connie Mack's band stand out, leading with runs scored with 814 and giving the fewest runs scored against them—543. In team fielding, the Athletics lead with a .977 percentage.

AMERICAN ASSOCIATION
Columbus 9, at Indianapolis 3.
At St. Paul 9, Milwaukee 5.
Kansas City 9, at Minneapolis 8.
Louisville 3, at Toledo 2.

Slaton Tigers Training Hard For Coming Grid Season

Grid Has An Alex The Great, Too

By JACK SORDS
Sports Cartoonist Writer for Central Press

For the past two years Georgia Tech's football teams have steam rolled over all opposition to capture the undisputed championship of the south.

Last year the eleven, by virtue of it's victory over the University of California team on New Year's day, 1929, in the game made famous by Roy Riegal's run the wrong way, established claim to the national championship. At the throttle of the old "Rambling Wreck" was William Alexander, who is beginning his tenth year as head coach of the Yellow Jackets.

Alexander is a graduate of Tech and played on the team during his school days. As a football player he was only ordinary, but he knew what it was all about and on being graduated in 1915, John Heisman, then head coach, signed him up as his assistant. Bill's job in that capacity lasted until 1920. That year Heisman left and Alexander was made head coach.

Since then Alexander-coached teams have won 53 games, lost 16 and tied seven, which is quite a record when it is considered that many intersectional games have been played with some of the country's strongest elevens.

This fall Alexander promises to have another strong team. He has three of the finest backs in the south in Thomason, Lumpkin and Mizel, around which to build.

Thirty-Five Out For 1929 Bengal Football Eleven

Seven Letter Men Back To Furnish Nucleus For Coach Paul Wright; Will Be Light Team

(Special To The Avalanche-Journal)

SLATON, Sept. 6. — The Slaton high school Tigers, champions of District Two, Class B, interscholastic league for three years out of the last five and once holders of the title for two districts, began their football training this week for the 1929 season. They are now taking hard daily workouts to get in shape for the schedule which was arranged Saturday when school officials of the district met at Lubbock for that purpose.

Thirty-Five Men Out

Thirty-five candidates for places on the 1929 Tiger eleven are out for training, seven of them letter men from last year's squad. These seasned veterans, upon whom much responsibility will rest this year, are all of light or average weight, according to Coach P. W. Wright.

The seven letter men, together with positions they played on last year's team, are: Cecil Scott, right end; Ardie Nowell, left end; Woodson Armes, center; Sam McMennamy, captain, right guard; D. Cannon, left half; O. Cannon, quarter; and Cecil Austin, right half.

Average 150 Pounds

The average weight of team members this year is only 145 to 150 pounds, Coach Wright said. Fast work, including aerial tactics on numerous occasions, are likely to be seen in play this season if the Tigers hope to overcome their heavier opponents. Among the new material, Maxey, Covington and Sisk are considered as likely prospects.

The Tigers were district champions in 1924 and again in 1925. They lost by a narrow margin in 1926, but came back in 1927 to win the title in district one by beating Floydada, 14 to 3, in the final game here, and then trounced the Canyon Eagles, 31 to 5, to take the bi-district championship.

Lost One Game

In 1928, The Tigers lost only one scheduled game, the Post Antelopes running away with a 19 to 0 victory on the Tigers" own field. This year the Tigers will meet the Antelopes on the latter's grid, but the date has not been set.

A return bout between Al Singer and Kid Chocolate is likely for November.

The Nut Cracker

By Joe Williams

O'Goofty just dropped in to remark casually that he hadn't heard what the former manager of the Pirates is going to do, but thought Donie probably would go back to the Bushes.

THE CINCINNATI REDS WON AN EXHIBITION GAME IN DE KALB, ILL., THE OTHER DAY. THE FANS ARE WONDERING WHETHER OR NOT ALL THIS CRITICISM OF JACK HENDRICKS WAS JUSTIFIED AFTER ALL.

Anxious fan writes to ask which breed of dog is largest. The honor used to belong exclusively to the wrestlers, but lately quite a few shipments of oversized mitt-slingers have been received from Europe and South America.

O'Goofty has returned from Pebble Beach. His game went all to pieces after he was trapped at the 19th hole by a bunch of Sweet Adeline singers.

Babe Herman And Frank O'Doul In Mad Scramble For Batting Honors In National League Pennant Race

Fraction Of Point Between Two Leaders In Senior Circuit With Brooklyn Slugger Holding Edge

NEW YORK, Sept. 7. (AP)—The mad scramble between Babe Herman of Brooklyn and Frank O'Doul of Philadelphia for the National League batting championship has tightened to the point where four figures are necessary to reveal any difference between them. The Brooklyn swatsmith shades his Philadelphia rival by .3926 to .3925 in his week's averages, issued today and including games of last Wednesday. Bill Terry of New York has slowed up a bit, and owns a mark of .379.

Hornsby Gains

Other leading regulars: Traynor, Pittsburg, .371; Hornsby, Chicago, .369; L. Waner, Pittsburg, .357; Stephenson, Chicago, .355; Klein, Philadelphia, .355; Hendrick, Brooklyn, .351, and Frisch, St. Louis, .348.

Hornsby leads in runs scored with 130 and Ott of New York in runs batted in with 133. O'Doul has 210 hits the largest total, and Frederick sets the pace with 48 doubles. L. Waner leads with 16 triples and Klein with 37 home runs. Cuyler has 34 stolen bases, the high mark in that activity.

Bush Still Leading

Guy Bush, Chicago ace, is finding his nineteenth victory difficult, but he still leads the league with 18 games won and only 4 lost for a percentage of .818. Burleigh Grimes, the Pittsburgh spitter, is only half a game away with 17 and 4 for a percentage of .810.

The Phillies, the Cubs and the Pirates are in the .300 class in team batting, the Phils leading with .309. The other two are tied at .304. The Cubs top the list in the field with .975, one point more than the Giants and the Reds show in a tie for second place.

RANDOLH MOORE SOLD

DALLAS, Sept. 7. (AP)—The sale of outfielder Randolph Moore to the Boston Nationals was announced tonight by President Fred McJunkin of the Dallas baseball club. The price was not divulged. He will report to the Braves next spring.

WESTERN LEAGUE
At Tulsa 7, Topeka 0.
Only game played.

That Neat, Fresh Athletic Look!

Is Yours Every Day—

If you will permit us to keep you well supplied with your popular shaving creams or razor blades, lotions, talcum powder, hair tonics or oils.

Your needs are our problems and the most complete supply of the very best National Known Men's toilet articles are to be found in this Drug store.

A service at your door, by phone or in our store, the quickest way is our method of service.

JOHN HALSEY DRUG STORE
1209 TEXAS AVE. PHONE 1330

New Fall STETSON HATS

A Stetson Is The Finishing Touch To A Fine Wardrobe!

And you certainly can't get one of better Quality, for Stetson has been making hats for 63 years—making them so that they look better at the start and stay that way. It's all in the knowing how.

You'll like the selection of new Stetson Hats that we've just received. Come in and try them on.

$8.50, $10, $15

HODGES BROS.
EAST SIDE OF SQUARE
We Give Green Stamps

YOUR FALL HAT IS HERE

Made by America's foremost manufacturers of fine hats for men—specialists who design styles that give the utmost in smart appearance and made from fine quality fabrics to retain the smartness fashioned into them originally. The new shades of brown and gray add to their smartness.

HATS BY

DOBBS, BORSALINO, STETSON, FLORENCE

$5 to $20

McWhorter-Roberds
1118 TEXAS AVENUE

"Innocents Of Paris" Headlines Week's Theater Program

Chevalier Stars In Lindsey Film Here This Week

European Actor Is Big Hit With New Songs

Maurice Chevalier, to France and England what Eddie Cantor and Al Jolson are to America, and the greatest international genius of song and pantomime that New York has seen in many a long day, has a song in "Innocents of Paris," which he believes will be his greatest lyric success.

The song is "Louise" and it was written especially for the French stage idol by Richard Whiting and Leo Robin, two of Broadway's best known composers of popular songs and musical comedy hits. It is a love ballad and is developed as the theme song of the production.

There are two other songs besides "Louise" which Chevalier sings in English. They are "It's a Habit of Mine," and "On Top of the World Alone."

Puts Over Songs.

Three songs which he sings in French and "puts over" in his own inimitable style of pantomime and mimicry, are "Valentine," the number which brought a sophisticated audience of critical New Yorkers to its feet at the Ziegfeld Midnight Frolic recently — and "Dites Moi Pierre," and "Les Ananas." The last number is the French version of the perennial American volkslied, "We Have No Bananas."

"Innocents of Paris" comes to the Lindsey theatre for a three-day run beginning next Thursday. It was written by Ernest Vajda, the noted Hungarian playwright, and the screen version was written by Ethel Doherty.

Sylvia Beecher, Mr. and Mrs. George Fawcett, Margaret Livingston, John Miljan and Russell Simpson are in the supporting cast.

Star Gazing

By Central Press

NEW YORK, Sept. 7.—Wrap up your September birthday cards and send them to whatever favorites you may have among those film luminaries born in the great month which sees the end of summer and the beginning of fall.

September birthday celebrators and their birth places as far as Hollywood is concerned are:

Sept. 1—Ronee Adoree, Lille, France.

Sept. 1—Richard Arlen, Charlottesville, Va.

Sept. 1—Betty Bronte, Los Angeles, Cal.

Sept. 2—David Rollins, Kansas City, Mo.

Sept. 3—Charles Puffy, Budapest, Hungary.

Sept. 4—Jack Duffy, Pawtuchet, R. I.

Sept. 5—Doris Kenyon, Syracuse, N. Y.

Sept. 5—Arline Pretty, Washington, D. C.

Sept. 6—Dorothy Gulliver, Salt Lake City, Utah.

Sept. 6—Donald Keith, Boston, Mass.

Sept. 9—Pauline Caron, Montreal, Canada.

Sept. 9—Neil Hamilton, Lynn, Mass.

Sept. 10—Lila Damita, Paris, France.

Sept. 10—Al St. John, Santa Ana, Cal.

Sept. 14—Director Al Santell, San Francisco.

Sept. 16—Director Alexander Korda, Turkeve, Hungary.

Sept. 17—Esther Ralston, Bar Harbor, Me.

Sept. 17—Director Lewis Milestone, Russia.

Sept. 18—Priscilla Ferri, Akron, O.

Sept. 21—Director Victor Seastrom, Varmland, Sweden.

Sept. 22—Marjory McGuire, Brooklyn, N. Y.

Sept. 24—Julia Faye, Richmond, Va.

Sept. 27—Edmund Burns, Philadelphia, Pa.

Sept. 28—Director Tom Terriss, London, England.

Sept. 29—Billy Bevan, Australia.

Sept. 29—Ralph Forbes, London, England.

Conroy Ashley, son of a tug-boat skipper on the Thames, is now on a tug-boat skipper on in England.

Ed Lewis, studio salesman in Hollywood, has never been inside his own or any other studio.

A studio is using a newspaper headline as a voice test. . . the line reads: "Three Ships Sight Zeo at Sea." Let's hear you lipth it.

Virginia Valli vacations at Del Monte, Cal.

Theodore Van Elts is one of the best tennis players in the movies.

HELMS IS BURIED

Cisco Bandit's Grave Made Within Pen Walls

HUNTSVILLE, Sept. 7 (AP)—In a remote plot of ground within the gray walls of the penitentiary here Henry Helms was buried Friday in a grave prepared by convicts.

Relatives of the man who died in the electric chair for participation in the tragic "Santa Claus" robbery of a Cisco bank December 23, 1927, failed to claim the body.

At 2 p. m. Friday the assistant warden of the penitentiary ordered the grave prepared and two hours later Helms was buried after brief funeral ceremonies conducted by Catholic Chaplain W. E. Miller.

Helm's career ended when placed under arrest, having no legs to stand on for a while.

Featured In Lubbock Films This Week

MAURICE CHEVALIER (At Lindsey)

DOROTHY McKAILL (At Lindsey)

MILTON SILLS (At Lindsey)

Joseph Conrad's Story Presented In Film At Lyric

"The Rescue" With Ronald Coleman Starts Today

"The Rescue," coming to the Lyric theatre today, reveals Ronald Colman in the stardom to which Samuel Goldwyn has elevated him as a result of popular demand. In this Joseph Conrad's greatest story of the sea, Mr. Colman is said to give the most stirring characterization of his screen career.

Mr. Colman became entrenched in the cinematic constellation as one of the most popular actors through his work under the Goldwyn banner in "Two Lovers," "The Night of Love," "The Winning of Barbara Worth," "The Magic Flame," and "The Dark Angel," and previously in "The White Sister" and "Romola."

"The Rescue" also affords Lily Damita, Mr. Goldwyn's importation from the ranks of French stars, her American screen debut. Miss Damita has the coveted role of Mr. Colman's leading lady.

This romantic and adventurous yarn of the sea, as only Conrad can tell it, is spun by the directorial genius of Herbert Brenon, who was rated by critics as the greatest director in 1927. It is the story of honor, love and betrayal in the Java seas, photographed against tropical backgrounds of rare beauty.

"The Rescue" is being released through United Artists, which, in addition to handling Samuel Goldwyn productions, distributes the screen plays of Douglas Fairbanks, Mary Pickford, Charlie Chaplin, D. W. Griffith and Norma Talmadge.

The photodrama's script was prepared from Joseph Conrad's novel by Elizabeth Meehan, scenarist for "Borrell and Son," and "Laugh, Clown, Laugh." The play presents Mr. Colman as Tom Lingard, and Miss Damita as Lady Edith Travers.

AT THE THEATERS

Lindsey

Four Days Starting Today
"The Barker" with Milton Sills, Dorthy Mackaill and Betty Compson.

Three Days Starting Thursday
"Innocents of Paris" with Maurice Chevalier.

Palace

Three Days Starting Today.
"The Voice of the City" with Willard Mack.

Lyric

SUNDAY AND MONDAY
"THE RESCUE" with Ronald Coleman and Lily Damita.

Movie Star To Wed Next Week

OAKLAND, Cal., Sept. 7 (AP)—Janet Gaynor, above, Hollywood film star and Lydell Peck, San Francisco attorney, filed notice of intention to wed here today. They said the wedding would take place in Oakland sometime next week.

Speedy Drama To Be Seen Starting At Palace Today

"The Voice of The City" Feature Picture

That talking pictures permit a "speeding up" of certain types of drama seems particularly well demonstrated in "The Voice of the City," recently completed by William Mack, the eminent playwright. It is his first all-talking picture, a Cosmopolitan production for Metro-Goldwyn-Meyer, which will open at the Palace theater today.

"It would take a great deal more 'footage' to tell the story of 'The Voice of the City' in silent form," states Mr. Mack. "It is such a compact drama, the whole action taking place in 24 hours, that in its construction explanations are made in a few properly spoken lines which would have taken a reel to express in pantomime.

Voices Effective.

"Furthermore, much of the drama rests in the nuances of the player's voice. For instance, we get a much more dramatic effect from the spoken scene where 'Dapper Dan' smoothly double-crosses Doyle, his 'friend,' than would have been possible in 'silent' form. Just seven words stamp 'Dapper Don' for all time as the cur of curs. And the same thing applies to the whispered conversation of Beebe with Doyle as her sweetheart lies hidden in a hollowed couch, while Biff, the detective, raps on the door."

Willard Mack, who both wrote and directed "The Voice of the City," came to his task with an international reputation for a record number of stage successes, including "Kick In," "The Noose" and "Giane War," and others all dealing with gangland and the underworld.

Laura La Plante is soon to make two more pic titles. "The Poor Sport" and "The Behavior of Mrs. Otane."

Milton Sills Has Title Role Today In Lindsey Film

'The Barker' Taken From The Famous Stage Play

The shill and the barker, the sucker and the hula girls—all the colorful figures of carnival life—are brought to the screen in First National's picturization of "The Barker," the famous stage play by Kenyon Nicholson, which comes to the Lindsey Theatre today for four days.

To portray the various roles in this dazzling story of life under the gay banners of the street shows, a cast of characters was gathered that has seldom been equaled for versatility.

Heading the list is Milton Sills in the title role. As the picturesque spieler in front of the hula show, this popular star has seldom had a more virile or interesting part. He fairly "lives" the spieler who takes such pride in his work before the flying banners of the hula sideshow.

Dorothy Mackaill, co-stared as Lou, the amateur vamp, is an English girl who won her way into the London Hippodrome and later the "Follies" in New York. This is one of Miss McKaill's finest roles, in a long and varied screen career.

Betty Compson In Cast

Betty Compson, cast as Carrie, the hula dancer and sweetheart of the barker, started her career as concert and vaudeville violinist. She is both beautiful and accomplished.

Douglas Fairbanks, Jr., has already distinguished himself on stage and screen, despite his youth. He appears as the Barker's son.

Once Pugilist and Poet

John Irwin is Sailor West, tattooing concessionaire. Irwin was once a pugilist and called himself Young Sharkey. Later he entered vaudeville as Jack Irwin, monologist, and gained the sobriquet of "The Poet of the Bowery." He was a sailor in his youth and was born at sea.

George Cooper as Hap, is a well-known actor and has had a world of experience on stage and screen.

Sylvia Ashton, playing the role of "Maw" Benson, fortune teller, was also born at sea and has become a character woman of rare ability, one of her greatest hits being in Cecil B. DeMille's "Old Wives For New."

Was Revenue Inspector

S. S. Simon, as Colonel Gowdy, the carnival proprietor, is a native of Sacramento, California, played as a boy with Booth and Barrett and John McCullough, was a government revenue inspector and was instrumental, he declares, in breaking up some of the old time opium rings. He is known as "the cowboy detective" because of his numerous interpretations of such roles in western dramas for the screen.

The gate-crashing genius, One Eyed Connolly, is another character in his own right, noted for his ability to break into the most invulnerable citadels.

From all walks of life they came, this varied and colorful troupe who play the romantic characters of the carnival in "The Barker."

Some Hollywood stars rent their imported cars for use in pictures when they are not using them. . . . So it sometimes happens that the gorgeous bus you see driven by the villain in a picture really belongs to the hero—or the heroine.

One scene in Lenore Ulric's "Frozen Justice" will show "Aurora Borealis" in color. . . . Some day, perhaps, the Hollywood boys will film the solar system.

Regis Toomey of "Alibi" fame will play a lead in Norma Shearer's "Their Own Desire."

Lionel Barrymore will direct Lawrence Tibbett in "The Rogue's Song."

"Lady Luck" will be featured song in "Show of Shows," forthcoming musical special.

Frank Borzage sails for Ireland to direct John McCormack in his first talkie.

Blond Hair A Handicap, So Joyce Compton Turned Into Red-Head; Goody-Goody Roles Not Cast To Her Lot Now

JOYCE COMPTON

BY DAN THOMAS
NEA Service Writer

HOLLYWOOD, Calif., Sept. 7—If you can't do the kind of work you like as a blond become a brunet or a red head.

That's the advice of Joyce Compton, young screen actress, who has tried the formula and found that it works. I don't know just what brand of ink or dye Joyce used but I do know that a few months ago she was the type of girl gentlemen are supposed to prefer and now she is a flaming red head.

Was Goody-Goody Girl

"When I was a blond all I could get was goody-goody roles," Joyce declares. "I never did like that sweet, sympathetic stuff. I wanted to be a girl with some fire in her. So I became a red head. And now I am getting the type of roles I like. The real me hasn't changed a bit but producers and directors seem to think I have. They didn't used to think I would be good in a dynamic role at all but now they like me as such a character."

Miss Compton is more interesting as just a human being than as an actress. However, she was good enough to get a long term contract from Fox about two months ago. Perhaps it is an unseen charm which takes time to discover.

Think She's Crazy

"My parents think I am a bit crazy," Joyce remarked. "Why? Oh, because of the crazy things I do. Just this morning I went down town and bought an old bed and a dresser for my room. And I suppose they will sit out in the back yard for two weeks until I get around to painting them. By the time I get through I probably will have spent more than a new set would cost. But I'll have a lot of fun doing my own painting.

"Art and music are my two big loves. I would rather play the piano or paint than almost anything else. I studied practically nothing but dancing and art during the two years I attended Tulsa University in Oklahoma. I never have been able to understand why a person should want to study Latin, mathematics or anything like that."

Tough Customer

Joyce is a tough customer for the poor interviewer. She declares that she has had a very uninteresting life and further tha nthat says nothing, preferring to merely answer "yes" or "no" to the interviewer's questions. As a result her real thoughts, if any, are not revealed.

Another of the actress' hobbies is raising dogs and cats. At present she has a regular menagerie of three dogs and five cats.

John Barrymore's next picture has been tentatively titled "The Man."

Work is about to begin on Alice White's new film, "Playing Around."

TO STUDY MERITS

Texas Bankers Will Make Study Of Farm Plan

GALVESTON, Sept. 7 (AP)—The merits of the federal farm relief act will be discussed by the executive committee of the Texas Bankers' Association called by President A. A. Horne of Galveston to meet in Dallas Monday.

The meeting is in response to a suggestion made by Governor Moody that the bankers consider the federal farm measure to see if association in the matt erof sponsoring of cooperatives required by the federal farm board before aid can be granted growers, Horne said.

CHARTER GRANTED

AUSTIN, Sept. 7 (AP)—Chartered: The O. L. Gregory Vinegar company, Paris; capital stock $50,000. Incorporators O. L. Gregory, Maury Robison, Charles Geron.

LYRIC
SUNDAY & MONDAY

Samuel Goldwyn presents
RONALD COLMAN
in
"The Rescue"

by Joseph Conrad
with LILY DAMITA
HERBERT BRENON
PRODUCTION
United Artists Picture

Plot and conflict, drama of husband versus lover; barbarism versus civilization—a pulsating romance of the savage seas.

ALSO
"COMEDY & NEWS"
CHILD 10c ADULTS 30c

Palace
Cooled by Iced Air
3 — Days — 3
Starting Today

WILLARD MACK'S ALL TALKING PICTURE

Jail-break! The screaming siren! The fight to cover. The crack of guns! City's roar! City's majestic symphony of life and love! Dialogue that tingles with tenseness. Drama that speaks with thrilling voice! Hear it all on the wondrous talking screen!

with
ROBERT AMES, SYLVIA FIELD, WILLARD MACK
directed by
WILLARD MACK

The VOICE OF THE CITY

A Metro-Goldwyn-Mayer PICTURE

Hear Each Thrill!

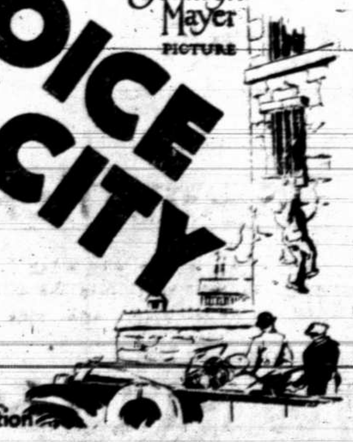

A Cosmopolitan Production

ALSO
PARAMOUNT NEWS—COMEDY

Lindsey
Cooled by Iced Air
4 — Days — 4
Starting Today

HERE IT IS! HERE IT IS! THE PICTURE THAT HAS THRILLED THE WORLD!

THE BARKER
with MILTON SILLS and DOROTHY MACKAILL
With BETTY COMPSON

C'mon behind!
Meet these strange side-show people face to face!
See Carrie the Hula Dancer and her world-wise side-kick Lou.
See how they fight the he-man leader—the Barker—with the only weapon they know will beat him—Love!
And see the surprising climax when Lou falls madly for the boy she wanted to "get."

A First National Picture

AN ALL TALKING FIRST NATIONAL VITAPHONE PICTURE

A George Fitzmaurice Production

Presented by Richard A. Rowland, from the play by Kenyon Nicholson, stage production by Charles L. Wagner. Adaptation by Benjamin Glazer.

ALSO
PARAMOUNT SOUND NEWS
MAKERS OF MELODY
A Paramount All Talking Comedy

Lindsey
Cooled by Iced Air
3—Days—3
Starting Thursday

SINGING—TALKING—DANCING

50 MILLION FRENCHMEN CAN'T BE WRONG
they all say—
MAURICE CHEVALIER
IS ONE OF THE WORLD'S GREATEST ENTERTAINERS

MAURICE CHEVALIER
in
"Innocents of Paris"
a Paramount Picture

120 million Americans will agree! Fresh and frisky from France! Pulsing with personality! Stealing hearts with his smile! He stopped the show on the Ziegfeld roof, New York. He'll top the show for you. His songs, his dancing, his wonderful mimicry. His first talking, singing picture. And drama, fun, exotic settings, an overwhelming love climax. Hear Chevalier! See Chevalier! Enjoy a new sensation!

A Richard Wallace Production

PATHE SOUND NEWS
YEO MELODY
A PARAMOUNT COMEDY

Plans Are Laid For Annual Booster Trips For Fair

Hand Of Good Fellowship Is To Be Extended To Every Community When Advertising For Fair Is Complete

Three Trade Trips Planned By Leaders Of Fair, Says Dickinson, Praising The Proposition

LUBBOCK will reach out the hand of fellowship to practically every hamlet and city of the South Plains when three trade trips, designed to build good will and advertise the Panhandle-South Plains fair, to be held here September 30 to October 5, inclusive, will be made during this month.

Committees will be appointed some time this week to handle each of the separate trips, officials of the fair association announce, and the itineraries will be definitely arranged.

Novelties Arranged

Novelties, such as were distributed along the route of the recent Spartales, N. M. trip, and circulars, all advertising Lubbock and the fair, will be distributed in each of the towns.

The good-will evangels will be accompanied by the Lubbock high school band, under direction of H. A. Anderson.

One of the trips will include in its itinerary Plainview, Floydada, Crosbyton, Abernathy, Monroe, Ralls, Lorenzo and Idalou. Towns to be visited by another trade excursion are Brownfield, Plains, Ropesville, Meadow, Seminole and Seagraves. The third itinerary will include Lamesa, Post and intervening towns.

To Be Big Help

"The trade trips," said B. C. Dickinson, president of the Panhandle-South Plains fair, "will do more than any other force toward building good will and bringing trade to Lubbock. Towns all over the South Plains, including Slaton, Lamesa, O'Donnell, Tahoka, and Crosbyton, are making monthly trips as means of securing trade for merchants. So far, Lubbock merchants have used this recognized method in a series of trips each year immediately preceding the fair."

"Every merchant," he continued, "taking part in the trade trips has realized new customers as result of acquaintances made on the excursions."

Fair catalogues will be off the press early this week, officials of the fair association announce. There are 172 pages to this year's catalogue, six more than last year, the increase necessitated by the large list of premiums.

Concessions will be on sale some time this week, A. B. Davis, manager of the fair, who will have charge of the sales, announced Saturday.

Officers and directors of the fair are trying to establish a new midway which will add to the convenience of patrons and give better locations for concessions.

Deputy Scout Men Named In District

Five deputy scout commissioners have been appointed to districts in the South Plains area council, Boy Scouts of America, Rev. L. G. H. Williams, president of the council, announced Saturday.

Those appointed are Rev. George E. Terrentine, Littlefield, to have supervision over Littlefield, Anton, and Sudan troops; M. L. H. Baze, Tahoka, to have charge of Lynn county troops at Tahoka, Wilson, and O'Donnell; W. R. McDuffie, Brownfield, for Brownfield and Seagraves groups; J. D. Dyer, Lamesa, for supervision of the three Lamesa troops and the Seminole scouts; Sam Henry, Lubbock, for the Lubbock county troops at Lubbock, Slaton and Shallowater.

"The main qualification of the deputy scout commissioner is experience in scouting and only men that have had scoutmasters are appointed," said Mr. Williams. "The policy of using deputy scout commissioners is in accordance with the latest national policy."

BANDIT IS TRAPPED

Man Is Captured After Robbing Bank Of $1,432

ST. CHARLES, Minn., Sept. 7. (AP)—Trapped in a wood three miles from town by a sheriff's posse, a bandit who robbed the First National Bank of St. Charles of $1,432 in a daring daylight holdup Friday was captured three hours later. The money was recovered.

Nearly 150 possemen surrounded the copse where the bandit had fled afoot after firing several shots at S. J. Thul, vice president of the bank, who sought to capture him as he dashed away from the bank. Thul was not injured.

MAN'S LIFE SAVED

Mexican's Record In Pen Is Cause Of His Stay

MEXICO CITY, Sept. 7. (AP)—Carlos R. Solorzano, who was saved from the firing squad by presidential orders on the eve of the date set for his execution, owes his life to the fact that he was a model student in the penitentiary school.

His teachers took pity on him and went to see the president the night before the scheduled execution. The president acceded to their pleas and at 10 p. m. ordered a stay for an indefinite period. The sentence probably will be commuted to life imprisonment.

More than 10,000 American automobiles will be imported into Germany this year.

Another Malady

Using One Ear Is Causing Deafness

LOS ANGELES, Sept. 7.—In this day of many wrong numbers and strained ears, telephones are going to be responsible for a new disease which will ravage the phone-using public, according to Dr. Perry Mulliken, of Hollywood.

Telephone ear is the name of the malady, and Dr. Mulliken says it is caused from the constant use of a telephone by the left ear. This causes people to listen intently with their left auditory nerve, developing this nerve to its utmost.

While this nerve is being developed, however, the right side is being slighted, with the result that it gradually loses its sensitiveness. This could be remedied by an alternate change from left to right in the instrument, he says.

LEAVES FOR HOUSTON

Edwin Martin Has Position In Houston Schools

Edwin D. Martin, assistant principal of Alexander High school, Houston, left today for Houston, where schools will open Monday. He has been visiting here with his parents, Mr. and Mrs. Raleigh Martin, and his wife has been visiting her mother, Mrs. A. F. McDonald, also of this city.

SCOUTS ADVANCED

Brownfield Boys Honored In Court Of Honor

Five merit badges, one eagle recognition and two eagle awards were given at a court of honor for boy scouts at Brownfield Friday night.

Rev. L. G. H. Williams, of Lubbock, president of the South Plains Area council, and H. B. Yates, executive, conducted the court.

Lee Brownfield, Ray Brownfield, Vernon Bell, R. L. Bandy and Donald King received merit badges.

Eagle recognition was given Ray Brownfield, and eagle awards were given Spender Kendrick and Lee Brownfield.

BONDS FORFEITED

Tom Heflin, Jr. And His Partner Fail To Appear

PHENIX CITY, Ala., Sept. 7. (AP)—Failure of J. Tom Heflin Jr., son of the senior United States senator from Alabama, and B. M. Haines to appear in recorder's court today to answer charges of drunkenness and violation of the state prohibition law, resulted in forfeiture of their bond.

The two were arrested here several days after the attention of officers had been directed to the "peculiar course" of Heflin's automobile.

Open Letters To President To Be Kept In Secrecy

White House Bans Issuance Of Information But That Won't Hurt News Value, Dutcher Opines

By RODNEY DUTCHER
NEA Service Writer

WASHINGTON, Sept. 7.—The fact that White House, as officially announced, "no longer receives letters addressed to the President which are given publicity prior to their receipt and acknowledgement," will not make any particular difference.

The news value of any open letters or protests addressed to Mr. Hoover will remain unchanged. That is, if they are of sufficient public interest they will be given just as much publicity when made public, regardless of the White House attitude. Thus, what is described as an official attempt to curb the use of the White House for publicity purposes is not likely to have that effect.

Any petition of other public message to the President will find its way into the newspapers if the signers are persons of sufficient substance and the subject matter of enough general interest. Our Presidents have always exercised the prerogative of answering or ignoring communications, as seemed most wise and expedient.

Nine-year-old Marshal Newton, the son of Walter H. Newton of Minneapolis, one of the Hoover secretaries, received on his birthday a large surprise package from Mrs. Hoover. The boy was in a hospital recovering from the amputation of a leg necessitated by an accident which recently stirred the capital to sympathy.

One of Marshal's presents was a board with pegs and holes and Mrs. Hoover explained that this was a puzzle which had kept Colonel Charles Augustus Lindbergh guessing nearly an entire afternoon.

Undoubtedly Marshal will enjoy the puzzle, but the incident becomes one of more than common interest as a sidelight on somebody's idea of an afternoon at the White House. Lots of people would be interested to hear the conversation when the Hoovers and Lindberghs get together, but an afternoon trying to solve a puzzle was about the last thing anyone considered as the latest in White House entertainment.

SAULT STE MARIE, Mich., Sept. 7. (AP)—Seattle, Wash., was selected as the 1931 convention city of the National Federation of Federal employes at the tenth biennial convention here today. Luther G. Steward was elected president.

Demonstration To Be Held In City

A weed killing demonstration will be held next Wednesday morning at 10 o'clock in which all parties interested are invited to participate, according to an announcement Saturday by D. F. Eaton, Lubbock county agent.

The demonstration will be conducted under the direction of Mr. Eaton and D. H. Cunningham, representative of the Chipman Chemical Engineering Company, Inc., of Houston. The party will meet at the office of the county agent in the courthouse and proceed to the scene of the demonstration from there.

Elue weeds, Johnson grass and mesquite will be the object of the demonstration and Altacide, a mixture of calcium chlorate, will be used. The poison may be used as a powder but the most effective use has been found to be with a spray.

EVACUATION TO START

STRASBOURG, France, Sept. 7. (AP)—Evacuation of the Rhineland by French troops will begin early in October, it was announced today. The battalion which has garrisoned Wissenbourg since the Armistice will be the first to leave the occupied territory. Evacuation was expected to be completed late in May or early in June, 1930.

SEEKING ENDURANCE

Scoggin-Dickey Conducting Novel Sales Contest

A refueling endurance "sales flight" in which salesmen employed by Scoggin-Dickey Motor company, local Oakland-Pontiac dealer, will be the "pilots," was launched September 1.

Sales of new cars will be scored in the terms of "hours in the air," and Mr. Dickey is confident that the record of 420 hours hung up by the St. Louis fliers will be broken by more than one of his "pilots" who are: H. A. Sneed, A. D. Pace, F. O. Watson, Otto Geister, Ray Dickey and N. G. Kelly.

Aside from their desire to establish new records in this unique contest, the local Oakland salesmen are competing for attractive prizes offered by the dealer as a reward for unusual "sales aviation" performance.

A further interesting feature of the "flight" is a challenge match between the local Oakland sales organization and that of Blackman Motor company, Plainview, neighboring Oakland-Pontiac dealer. So confident is Mr. Dickey of the prowess of his pilots that a dinner with the losing flight crew as hosts has been wagered.

Department stores of Tokyo, Japan, have inaugurated bus services between railway stations and the stores.

HOLD HONOR COURT

Littlefield Session Will Be Held Friday

George Eaton, deputy scout commissioner of the South Plains area council, was in Littlefield, Friday night meeting with the troops of that city and planning for the court of honor to be held there next Friday night.

L. G. H. Williams, president of the council; H. B. Yates, executive, and Eaton will attend the court of honor at which time awards and advancements will be given several boy scouts.

TO SERVE GRATIS

Legislators Not To Accept Pay For Services

AUSTIN, Sept. 7. (AP)—Members of the legislature here today attending a meeting of the prison centralization commission, agreed to the plan of Senator W. A. Williamson to serve without pay in a special session to correct the Confederate pension law. They joined with him in an appeal to the other members to do likewise.

Twenty-four American automotive fire engines were shipped abroad this year.

Fifteen thousand pigeons took part in a recent race from Budapest, Hungary, to Germany.

Copley Beats Off Attacks Of Vicious Vampire Bats In Flooded Jungle Land

Lubbock Realtor Is Fortunate To Save His Life

E. W. Copley, of Lubbock, former big game hunter, tells today of a harrowing experience with blood-sucking vampire bats while he was marooned by water in the trees. This is the fifth of a series of articles being written by Sutton Christian, Avalanche-Journal staff, told by Mr. Copley.

The rainy season came, flooding rivers and smaller streams in Borneo, and forced us to abandon camp on the river and return into the hills for safety from the overflow.

Progress Is Slow

We broke camp on the river, picked out our nearest cut to the hills, and started on our journey. Very little progress was made the first two days on account of the boggy marshes and rise of water. The third day we were in about a mile of high land when back waters overtook us. We were forced to halt.

There was no place to set camp, we were compelled to roost in the trees. The water was rising rapidly and we [illegible] up to our waists. Natives who were members of the hunting party took refuge in forks of the palms. I went up a banyan tree, taking my hammock. I made a sort of swing out of it and we passed the time away the best we could under the conditions. Staying in one spot 48 hours before the water began to recede, we lived principally upon cocoanuts and bananas. Our water supply seemed everlasting, with the cloudy weather, the dismal rain and 10 feet of water underneath us, to say nothing of the solitude of the jungles.

Preparing boats with provisions. Copley is getting ready for the trip into the jungles, a jaunt which ended when floods covered the lowlands and flying vampires swooped down upon camp in the trees. Malay hunters are seen in the background.

Push Reptiles Off

At intervals the stillness was broken by a colony of black howlers in the upmost part of the palms. The big snakes and spiders trying to take refuge on the same spot we were covering gave us exercise shoving them back into the water so that we did not need any rubbing down to limber up. On several occasions I took the butt of my rifle and pushed monster pythons and cobras aside, to say nothing of the big spiders as large as the palm of my hand.

Here I had my first experience with the thirsty blood-sucking vampire bats, commonly called flying fox. The vampire bat feeds principally upon the blood of animals and birds, and many travelers have fallen victims of the vampires' thirst for blood. Fastening their ironclad jaws against the flesh of a person, a colony of the bats destroy by degrees. I had heard the fear-provoking stories, but had given little thought to the accounts.

Plunge Into Water

Unable to sleep while cramped in my hammock, I decided to spend a portion of the night smoking my pipe. The tobacco supply was wet and I spent several minutes trying to dry the shredded leaves by friction in the palms of my hands. I protected my matches by placing them in the crown of my helmet. I struck a match and the light attracted a flying vampire. He made a tremendous swoop at the firt and with the speed of a bullet hit the top of my hammock, overturning it, while I fell into the water. I was not positive as to what had struck my hammock until I drew myself back into the tree. I soon discovered that I was in the midst of a flock of vampires. Natives in adjoining trees became terrorized and took to the water, calling for me to follow. Fearful of being struck, I tied my hammock around my neck, covered my face, and descended.

I found what I thought was the shallowest spot in the jungles, where water was up to my neck, and here I spent the remaining hours of the night in misery; natives doing likewise. Dawn came the vampires did. We waited there in contentment, not knowing what else might happen. Hearing a flutter in a palm tree nearby at daybreak, I looked over my shoulder and saw a vampire swinging with his head up. This seemed unusual, as all bats I had ever seen would swing downward. On approaching I found that it had caught its head in the fork of a split palm leaf. I knocked it out with a large club, caught it by its wing and beat its brains out against the body of a tree.

In a Dajak village, near the ridge of the jungles, Copley made friends with the natives. Here he appears with a Malay child and a baby Orangoutang.

Large As Fox

The vampires are called the flying fox, because they are as large as the common grey fox of America and their jaws are just as powerful.

We lost all our provisions, matches, and worst of all, tobacco. My shotgun shells had swollen so as to be of no use, but rifle shells were not damaged. We managed after reaching a small hill, where the ground was bare, to dry enough rice to chew on until we could reach a Dajak village. With dry rice, cocoanuts and mangoes we fared very well. After reaching the village we dried out our clothing, luggage and all equipment. Securing the services of a Dyak guide we abandoned thought of a trip back into the hills, took the shortest route, and left for Pontiana, the principal port of Borneo, and the most welcome sight we had seen for many days.

Jackman's
Women's Wear Exclusively
1101 Broadway

The Frock and Ensemble Mode For Fall

We see the new mode not as a series of headlines to the effect that skirts will be longer, waistlines higher, etc., but rather from the fundamental change in fashion—or to put it another way, we are no longer to be dressed uniformly but individually—chic now lies in the selection of garments that are becoming to one's figure.

In our collection of frocks, ensembles, and coats for daytime and sports wear, one finds a flare adroitly placed to lend longer lines to a short figure—frocks that flaunt a natural waistline—frocks that delicately intimate a waistline—and so throughout the entire collection, every highlight of Paris openings is applied skillfully, discretely, and with an understanding of figures as they are. You will delight in the showing, for as usual Jackman's have searched the markets thoroughly to give its patrons the utmost in smart style, fine quality and better value.

the new frocks

Flat crepes, satins Frost crepes, and velvets in rich Autumn browns, red, navy and black. These new frocks embody all the subtle and interesting style changes for the new season.

$9.85 to $65.00

travel crepes

They're ideal for school or sportswear. Attractive tweed prints in brown, green, navy and black and exceptional values at

$16.85

velvet ensembles

Velvet is the richest looking of all fabrics, and when it fashions garments as smart as these beautiful ensembles the effect is most striking. Shown in black, browns, blues, and wine with short and long coats.

$49.50 to $119.50

News Events And Personal Mention About People In Neighboring South Plains Cities

Tahoka News

BY MRS. FRANK HILL

MRS. SANDERS ENTERTAINS

The Sans Souci Bridge club and several guests were entertained Thursday morning at 9 o'clock in the home of Mrs. A. D. Sanders, Jr. The hostess served a lovely course consisting of chocolate and angel food cake, ice cream molded in the shape of roses and lemonade. Pink rose buds were used as plate favors.

Those enjoying the party were Mesdames Elbert Boullioun, L. C Haney, Powell, W. O. Henderson, H. L. M. Bazz, D. W. Galgnat, Robt. King, E. E. Calloway, L. E. Turrentine, C. B. Townes, Oscar Roberts, Tom Lemond, Marshall Swan, Chas. F. Shook and Jack Alley.

GIVEN SHOWER

Mesdames Buster Fenton and Harlan Cook and Misses Chalene Maddox and Faye Brown were joint hostesses Tuesday afternoon in Mrs. Fenton's pretty new home on 8th Northwest Street, honoring Mrs. Clarence Barnes, who has recently married, with a shower.

The color scheme of purple and yellow were carried out in the decorations of the living rooms and refreshments.

The program included a reading given by little Miss Mary Jane Weathers, "We Never Quarreled." "Those Wedding Bells Are Breaking Up That Old Gang of Mine," was sung by Misses Tommy Grace Clinton, Charlene Maddox, Faye Brown, Eva Doak and Mrs. Harlan Cook.

Miss Faye Brown toasted the bride and Miss Tommy Grace Clinton gave a very clever toast to the groom. Miss Charlene Maddox gracefully toasted the girls left behind.

The hostesses served punch and individual angel food cake to forty-two guests, including the mother of the bride, Mrs. I. S. Doak and the bride's two sisters, Misses Eva and Mary Jo, of Lubbock.

Mrs. Barnes received many beautiful and useful gifts.

COUPLE HONORED

Dr. and Mrs. K. B. Durham were the recipients of many beautiful and useful gifts tendered them Monday night at the home of Rev. B. N. Shepherd by the members of the Senior B. Y. P. U. The complete surprise of the happy recipients only added to the pleasure of the occasion.

Only a social meeting of the B. Y. P. U had been announced. At the social, one of the diversions was a track meet in which there were three contesting teams. Taylor White, Boswell Edward and Dr. Durham were the leaders of the respective teams, the doctor having first choice, and of course he chose his wife as one of his team. It happened that the doctor's team won, and the big loving cup was presented to him when lo and behold it was found to contain all the beautiful and valuable presents which the members of the B. Y. P. U. had procured to be presented to the happy couple in this way.

About thirty guests were present. Refreshments of ice cream and angel food cake were served.

G. W. KNOY HONORED

The sons and daughters of G. W. Knoy and families gathered under the parental roof Wednesday to honor the head of the household, the occasion being his seventy-second birthday.

There were fifty present to partake of the repast which was served at the noon hour. There were twenty-one grand children and several great grandchildren.

Those present were: Mr. and Mrs. John M. Johnson and children of Tahoka, Mr. and Mrs. T. N. Ring and family of Ranger, Mr. and Mrs. S. E. Key and family of Seagraves, Mr. and Mrs. Albert Knoy of Paris, France; Mr. and Mrs. Charles A. Johnson and family of Brady, and Mrs. D. N. Redmond of Snyder. Among the grandchildren present were Mr. and Mrs. F. C. Bonds of Tatum, New Mexico; and Mr. and Mrs. J. N. Dorman of Hagerman, New Mexico.

Three of he children, Mrs. R. V. Stearnes of Brady, Marion F. Knoy of Lake Charles La; and Rev. W. J. Knoy of Stamford, were not able to attend.

The Wilson Epworth League of the Methodist church South, of Wilson, Texas, was the hostess to a meeting of the Live-Wire Epworth League Union Thursday evening.

In the business session following a short devotional service several important business items were acted upon. A Union Standard and, also a Union Policy were adopted by the body for the year 1929-30. It was also voted to systematize the finance of the Union by placing it upon a budget basis.

Following the business session a social hour was enjoyed, at the close of which delicious refreshments were served.

The following members from Tahoka were among the twenty-eight Leaguers present: Misses Mabel Lee, Mary Penton, Hazel Auglin, Marie Brown, Eloise Clark, Ve Noy Coughran, Emily Lou Roberton, Elizabeth Miron and Frank Sargent, Jesse Roberson, Gene Ramey, and the Hi-League Counsellor, Mrs. Rubie D. Suddarth.

Revival services will begin at the Baptist church on next Wednesday evening to continue through the following week. Dr. J. J. Kellam of Dallas, will do the preaching and Johnny Cohen of Palestine will direct the music.

Dr. Kellam conducted a revival here two or three years ago and his discourses were universally pronounced very fine. Thoughtful and deeply devotional, his messages appeal strongly to all classes and creeds.

Drillers resumed work on the Ash Syndicate well, five miles west of town Wednesday, under a contract with the Hart Oil corporation of Fort Worth. Two sets of drillers are on the job, a day and night shift. Fred Hoellendick of Cisco, and another gentleman, constitute one crew and R. E. Gumpp and C. C. Benny the other.

The contract calls for completing the well to a depth of 5,280 feet unless pay sand should be struck sooner. The well is now a little more than 4,500 feet.

COTTON COMING IN SLOWLY

A bale of cotton is brought in to be ginned now and then but the picking season has not yet really opened. W. O. Henderson, public weigher reports that 30 bales has been received up to Wednesday night, but about half of these were from last year's crop.

The price of cotton has been advancing slightly. It ranges from 17 to 18 cents now in Tahoka. Seed is selling for $30 to $31 per ton.

SCHOOLS OPENED MONDAY

All three schools in the Tahoka independent school district opened last Monday morning, with possibly the largest attendance on the first day in the history of the schools.

The opening exercises both at the high school building and at central ward were strictly informal.

At the high school the exercises opened with the singing of "America," followed by invocation by Rev. R. T. Breedlove. Supt. Baze then called upon a number of citizens for brief talks, which included Rev. R. T. Breedlove, Rev. B. N. Shepherd, R. C. Wood, president of the school board, E. T. Hill, past president, C. C. Williams, secretary of the Chamber of Commerce, Dr. C. B. Townes, member of the school board, Prof. Taylor White, vocational agricultural teacher, W. W. Nicklaus, coach, John C. Allen, commercial and band instructor and B. M. Mays, principal, also made announcemens.

Quite a number of patrons were present to show their interest in the work of the school.

HI-LEAGUERS PARTY

Seventeen of the Methodist young people gathered together out in the T-Bar pasture near the high school Friday night and held an annual roundup. Clever stunts and games in keeping with the rodeo idea were a source of much pleasure to the bunch of hatted and spurred cowboys and cowgirls, who participated. Lariats, Indian stories, camp fires, etc., were interesting features of the program.

KIWANIS LUNCHEON

At the Kiwanis luncheon Wednesday noon, Prof. John C. Allen, teacher of commercial subjects and director of the high school band being organized, gave a brief outline of his plans for the current school year and appealed to the members of the Kiwanis club to give him their full cooperation.

Entertainment for the occasion was furnished by Miss Bessie Mae Binnion, teacher of voice and piano, who sang a couple of old negro melodies. Mrs. W. E. Suddarth accompanied on the piano.

PERSONALS

Mr. and Mrs. Albert Knoy of Paris, France, are here for a two weeks visit with his parents, Mr. and Mrs. G. W. Knoy.

Earl Grider, son of Judge and Mrs. G. C. Grider, returned Saturday from a pleasure trip which took him to Austin, San Antonio, Houston, Galveston and Dallas. He was accompanied home from Dallas by his grandparents, Mr. and Mrs. J. W. Hughes of that city, who will visit here several days in the Grider home.

Norvel Redwine, son of Mr. and Mrs. F. E. Redwine underwent an operation for appendicitis in a sanitarium in Lubbock Friday. He is reprted to be recovering nicely.

Luther and Wilmer Durham of Jasper Alabama, are here visiting he family of J. H. Smith out at New Home.

In the absence of the pastor, Rev. B. N. Shepherd, the pulpit of the Baptist church was filled Sunday morning by Rev. Y. F. Walker of Lockney.

Mr. and Mrs. C. C. Barnes returned Monday from a a few days pleasure trip to Lake Wichita.

W. E. Suddarth has returned from Savannah, Ga., where he attended the National Postal Convention. He was accompanied from Fort Worth on the return trip by his aunt, Mrs. Lu McDaniel, who had been visiting in Fort Worth and Dallas for two months.

Jesse Roberson and Frank Sargent left for Abilene Wednesday to enter McMurry College.

Mrs. Bill Carter of Wichia Falls is here, the guest of her sister-in-law, Mrs. J. H. Bullman, this week.

Mrs. Herbert Thorton of Big Spring is here this week visiting her sister, Mrs. J. H. Bullman.

Mr. and Mrs. Jack Reeves have returned to Tahoka. They have resided at Miles the past year or two. Mr. Reeves has not indicated what line of business he will engage in here.

Mrs. Irene Wells Smith and daughter, Patricia, from Moscow, Idaho, visited Mr. and Mrs. L. M. Smith this week.

Mrs. Maurice Levine of Sealy, is here this week just to take a look at Levine Bros. store and to visit his sister, Mrs. Al Lehman.

Al Lehman returned home from the West Texas hospital at Lubbock Sunday, where he was confined for ten days following an operation for appendicitis.

C. C. Hancock of Mullin, in Mills county, was here this week looking after business matters and visiting his brother, P. H. Hancock out at New Home.

Mr. and Mrs. Hall Robinson left Tuesday morning for Fort Worth to attend the funeral of Mr. Robinson's brother, John F. Robinson, who died early Monday morning in Colorado Springs, Colorado. Deceased lived in Lubbock at one time several years ago and was well known in Tahoka.

RALLS NEWS

BY MRS. ROY MOSES

SUNDAY SCHOOL CLASS MEETS

The T. E. L. Sunday school class met in a social meeting with Mesdames S. A. Oliver and Bill Mayes last Thursday afternoon at the home of the former.

Devotional was led by Mrs. Hale followed by the class song, "My Faith Looks Up to Thee." A drawing contest was then enjoyed in which Miss Dorothy Juan King won first prize, the booby going to Mrs. Sowell.

The guests then entered into a spelling contest of Bible names. A reading by Miss Dorothy Jaun King was next enjoyed.

Refreshments of punch, sandwiches and cake was served to the following members and guests: Mesdames Houser, Fort, L. D. Combs, Hale, Oliver, Mayes, J. O. Combs, Bennett, Sowell, Stovall, McCaleb and Miss King.

MISS LAUGHLIN OF AMARILLO HONORED

Oliver Travis jr., delightfully entertained a number of friends at his home last Monday evening, the occasion being in honor of Miss Ruby Jean McLaughlin of Amarillo.

The guests on arrival were presented with dainty paper caps, pardners were chosen and a contest followed in which animals were to be formed from chewing gum. Meola White and Hubert Burkholder were awarded the prize.

The honoree was presepted a pretty bracelet by the host.

Refrshments consisting of punch, salad, wafers and cakes were served to the guests.

Those enjoying this very pleasant occasion were Ruby Jean McLaughlin of Amarillo, Frances Cooper, Bobbie Haney, Marcelle Marie and Dorothy Jean Ware, Patsy Ann Rutherford, Mary Florence and Frances Taylor, Meota and Mildred White of Megargel, Arbett Ware, Wayman Sowell, Carl Hyatt, Wilmoth Watkins, R. Q. Bodkins, Billie Rutherford, Joe Ben Cole, Hubert Burkholder Dale Elms, Oliver Travis, jr.

Mr. and Mrs. Alvin L. Osborn and children, of Wichita Falls, are visiting his parents this week.

TWO HOSTESSES ENTERTAIN

The A. B. Robertson home in west Ralls was the scene of a very pretty party Wednesday complimenting Mrs. R. L. Robbins.

The receiving line included Mesdames J. Edd McLaughlin, Roy Cooper, Suzanne Flannery and A. B. Robertson. The guestbook was in the hands of Mrs. L. R. Rutledge, and in the spacious dining room Mesdames E. L. Haney, A. L. Winfrey and W. P. McKee presided where delicious fruit punch and angel food cake was served.

The guests were escorted to the front bed room by Mrs. Carl Lewis, where Mrs. Robbins displayed numerous little love gifts tied with dainty pink and blue ribbons which had been left by the guests who called during the morning.

Those enjoying this very pleasant affair were Mesdames Watkins, Gleaton, Gilliher, Ware, Reed, Waldon, Eaton, Mayes, Qualls, Carl Harder, Lloyd, Thomason, Bowen, Henry Burkholder, Richards, Schudell, Hinson, Sadler, Dollie M. Ralls and Cole.

Mr. and Mrs. P. B. Ralls and children are visiting in Roswell, New Mexico, this week. They will also visit the Carlsbad Cavern while out there.

BIRTHDAY PARTY ENJOYED

Wayland Taylor celebrated his seventh birthday last Wednesday afternoon with a little party from 4 to 6 o'clock. Various games were enjoyed after which the birthday cake was cut and served with pink ice cream to the following guests: Ruth and Margery Loflin, Eunice Joyce Ashley, Margaret and Baylor Hale, Frances Gleaton, Margaret Willis, Amalie Burkholder, T. H. Holmes, Bill McElroy, Billie Lewis, Frank jr., and William Eddie McLaughlin, John Day, Winfrey Bounds, Billie Boy Cole and David Benton.

Mrs. C. C. Davis has resigned her position as chief operator for the State Telephone company at this place. Miss Olinger of Lubbock will take her place.

WEDNESDAY BRIDGE CLUB

Mr. and Mrs. O. R. Sadler delightfully entertained the Wednesday Bridge club Wednesday evening at their home in northwest Ralls.

A color scheme of green and white was carried out in the table appointments and refreshments.

In the games of bridge Mrs. Henry received high score and was presented a deck of cards.

Refreshments of lime sherbet, punch and sandwiches were served the guests. Those attending were Messrs. and Mesdames Henry, Whitfield, Lyle, McKee, Cooper, Lewis, and Richards.

TWO COMPLIMENTED

Mrs. John R. Ralls complimented Mesdames P. M. McLaughlin of Amarillo and Albert Sidney Lewis of Dallas at her home on east Watts avenue Wednesday evening with a "42" party.

Many games of "42" were enjoyed in which A. C. Hyatt scored high.

The honor guests were presented lovely gifts by the hostess.

Delicious sherbet and cake was served. The guest list included Messrs. and Mesdames M. G. Hargrave, M. E. Ware, W. D. Watkins, A. C. Hyatt, Reed B. Loflin, M. A. McLaughlin, Albert Sidney Lewis, P. M. McLaughlin, C. E. Dean, W. E. and J. Edd McLaughlin, C. H. Gaines and Miss Fay Jones.

HOLD COURT OF HONOR

The Ralls Scout troop held Court of Honor at the Methodist church last Thursday evening with Judge L. A. Wicks as chairman of the occasion. L. G. H. Williams of Lubbock, president of South Plains Aera Council was the main speaker of the evening.

Those composing the court were L. G. H. Williams, Deputy Commissioner George Eaton of Lubbock, Jap McClure, Raleigh Keith and S. E. Wicks. First class award went to Arnett Ware. Star award to Hubert Burkholder. Life saving to Clayton Harris; Eagle to J. B. Mayes; second class awards to Carl Hyatt and Wayman Sowell.

Merit badges were received by Arnett Ware, Oliver Travis, jr., Estral McElroy, Hubert Burkholder, William Shell, Clayton Harris, J. B. Mayes, Al Roy Cooper, Carl Hyatt, Wayman Sowell, Wilmoth Watkins.

MRS. McLAUGHLIN ENTERTAINS

The home of Mrs. M. E. Ware on west Tilford avenue was the scene of much merriment Thursday afternoon when Mrs. J. Edd McLaughlin entertained with a bridge party complimenting her sister, Mrs. Henry Rutherford, who is moving to Tatum, New Mexico and her sister-in-law, Mrs. Ruby McLaughlin of Amarillo.

In the six tables of bridge Mrs. O. R. Sadler won high score and Mrs. Hinson second high; they were each presented beautiful maderia guest towels. The honor guests were each presented lovely pieces of lingerie. Dainty candies were served at each table in unique hats made of pottery. Angel food cake and punch were served to Mesdames Henry Rutherford, Ruby McLaughlin, Ware, Gillon, Cooper, Lewis, Heney, Sadler, L. L. and Douglas Rutherford, Henry, Rutledge, Richards, Flannery, Robbins, Watkins, Winfrey, McKee, Schudell, Hinson, Burkholder, Edd McLaughlin and Miss Mary Lou Ware.

MR. AND MRS. PENN SHOWERED

A group of high school students together with a number of friends surprised Mr. and Mrs. M. L. Penn when they gathered in their apartment at Mrs. Ollie McKee's last Tuesday evening with a shower of useful gifts.

Mrs. Penn is better known to the people of Ralls as Miss Gladys Joseph, having had charge of the English department in the high school last year. She and her husband are both employed in the school for the coming term.

Mrs. W. W. King, of Wellington, visited in the home of her parents, Rev. and Mrs. B. J. Osborn, last week.

John Tarver spent the week-end visiting his parents in Abernathy.

Miss Sarah Weaver was a week-end visitor with relatives in Littlefield.

Miss Jaunita Osborn had as her guest last week Miss Marian Sewell of Wellington, Texas.

Mr. and Mrs. Roy Cooper and children visited in Plainview Sunday.

Mr. and Mrs. Albert Sidney Lewis, jr., of Dallas, are visiting her parents, Mr. and Mrs. W. E. McLaughlin, this week.

Mesdames Lewis, Carrol, and Richards were Lubbock visitors Monday.

Mesdames Russell Schudell and Hinson visited friends in Wichita Falls last week.

Mrs. M. E. Ware's father, E. L. Tinker, of Oregon, together with his daughter, Mrs. Powers, of Lubbock, arrived today. Mr. Tinker will spend the winter with Mrs. Ware and Mrs. Powers.

Mrs. M. H. House and children who have been visiting relatives in Spur and Abilene, returned home Monday.

Ralph McLaughlin, of Dallas, visited in the McLaughlin home last week.

Mr. and Mrs. C. H. Gaines, of Waurika, Okla., are visiting her daughter, Mrs. C. E. Dean, this week.

Mr. and Mrs. Carl Harder visited in Fort Worth last week.

Tom Shell and son, Temple, of Wichita Falls, are visiting in the homes of Mrs. W. H. Shell and Fred Shell this week.

ACCIDENT OCCURS

An accident which came near being serious occurred on the streets of Ralls last week when a car occupied by three Crosbyton girls struck a pony ridden by Buster Seeds of Ralls. The boy was unconscious for some time, the horse badly bruised and the car considerably damaged.

Mrs. Henry Rutherford and children, Billie and Patsy Ann, left Friday for Tatum, New Mexico, where they will make their home.

Mr. and Mrs. R. A. Edwards, of Loraine, were week-end guests in the R. B. Loflin home.

Mrs. John Grimland and children who have been visiting in the home of her parents, Mr. and Mrs. C. Gollihar, left this week for their new home in Fort Worth.

Miss Elsie Whitney, who was the house guest of the Misses Botkin last week, returned to her home in Sherman Tuesday.

Mrs. F. White and daughters, Meota and Mildred, visited her sister, Mrs. W. F. Taylor, last week.

Clifton Osborn and wife who have been attending summer school in Canyon are visiting in the home of his parents, Rev. and Mrs. B. J. Osborn. They will leave this week for Anton, where Clifton will teach in the science department the coming school term.

Mr. and Mrs. M. L. Penn were Lubbock visitors Monday evening.

Davis To Conduct Service Classes

A Frigidaire factory service school, to last four days, will be opened at the Davis Brothers' Electrical Refrigeration building, 1208 Broadway, in this city Monday morning at 10 o'clock, it was announced Saturday.

Representatives of Frigidaire from all Plains and Panhandle cities will attend the school, B. A. Davis, of this city, announced. About 25 men are expected to take the training.

Sid Claiborne of Fort Worth, service manager, will be one of the speakers.

Littlefield News

By MRS. . W. ETTER
Phone 26

HONORS MRS. TOLBERT

Mrs. W. G. Street entertained with a bridge party Saturday afternoon, honoring Mrs. Francis Tolbert of Abilene.

Seven tables of bridge were in progress throughout the afternoon. Mrs. Wm. J. Harris won high score and Mrs. John Arnett low score. A guest prize was given to Mrs. Tolbert.

Dainty refreshments were served to the following guests: Mesdames M. W. Etter, John R. Martin of Georgetown, Wm. J. Harris, C. C. Clements, Irwin Miller, A. C. Chesher, Pat Boone, W. O. Stockton, E. S. Rowe, Sidney Hopping, T. Wade Potter, Everett Whicker, Otha Key, Lena Howard, F. G. Sadler, Dick Johnson, H. W. Wiseman, Maurice White of Dallas, John Arnett, E. C. Cundiff, C. L. Harless, M. V. Cobb, W. W. Gillette, Ray Jones, Tom Arnett, Francis Tolbert, Misses Dahlia Hemphill and Jozie Hilburn of Roby.

PRESBYTERIAN AUXILIARY

Mrs. J. S. Hilliard was hostess to the ladies of the auxiliary Tuesday afternoon.

Upon the resignation of Mrs. Cobb as recording secretary, Mrs. F. W. Wynn was elected to fill the office. Mrs. Ray Jones was elected secretary of literature in place of Mrs. Underwood, who is moving to Floydada.

Mrs. Hilliard was in charge of devotional; Mrs. Brittain gave the lesson on China.

The hostess served refreshments to the following members: Mesdames Chas. Barber, C. C. Clements, E. A. Bills, A. L. Wright, M. M. Brittain, A. C. Chesher, N. A. Douglass, Ray Jones, Irwin Miller, F. W. Wynn, Bob Smith, Mike Brewer, W. F. Fulton, L. M. Touchon, M. V. Cobb, and Miss Lulu Hubbard.

W. M. U. MEET

The W. M. U. of the First Baptist church met with Mrs. Jess Seale Friday afternoon in a farewell social honoring Mrs. E. Miller and Mrs. Herbert Mueller who are leaving Littlefield to make their home in South Texas.

Upon arriving each lady was asked to register with her maiden name and was called by it throughout the party. A number of contests and games were enjoyed, after which two beautiful bed spreads were presented to the honorees by the president, Mrs. Shirley.

Delicious refreshments of ice cream and cake were served to Mesdames G. G. Shirley, J. R. Coen, J. A. Fortenberry, Pryor Hammons, F. O. Boles, M. M. Worley, W. E. Jeffries, Couch, Mid Seale, Thornton, Acrey Barton, Otto Jones, Jim Parmer, Lloyd Reid, L. W. Jordon, Lewis Howard, W. H. Badger, Theodore Parker, M. E. Lowe, H. C. Smith of Wichita Falls, E. Mueller and Herbert Mueller.

Mrs. Paul Vause entertained her Sunday school class with a party Friday evening.

After many interesting games were played Mrs. Drayton Lambert assisted Mrs. Vause in serving ice cream and cake to the following: Dorothy Newgent, Ruth Busher, Joselyn Lambert, Sibyl and Mary Reese, Mab and Beatrice Atkinson, Ellarene Vause, Oleane Robbins, Virginia Phillips of Quanah and Bernice Miller of Morton.

O. E. S. CELEBRATES BIRTHDAY

The O. E. S. observed the birthday of Robert Morris, founder of the order with an informal picnic on the spacious lawn at the home of Mr. and Mrs. R. E. McCaskill, Saturday evening.

Mrs. P. H. Boone welcomed the guests and visitors of neighboring chapters in a few appropriate words and gave a brief resume of the founding of the order.

Following the picnic supper games were indulged in and th evening closed with singing by the group.

Those who enjoyed this very pleasant occasion were Messrs. and Mesdames E. S. Rowe, Pat Boone, T. Wade Potter, Pryor Hammons, F. O. Boles, Geo. Staggers, Tom Matthews, Irwin Miller, H. W. Wiseman, J. M. Stokes, R. E. McCaskill, Thaxton of Levelland; Dr. and Mrs. J. R. Coen, Mesdames S. J. Farquhar and A. C. Chesher and Miss Lulu Hubbard.

Mrs. M. M. Brittain entertained with a party honoring her aunt, Miss Effie Sledge, of Fort Worth, Monday afternoon.

Two tables of bridge were at play throughout the afternoon. Mrs. E. S. Rowe won high score and was given a cutex set. Miss Sledge was given a bottle of Coty perfume as guest prize.

Refreshments of ice cream and cake were served to the following guests: Mesdames E. S. Rowe, Irwin Miller, Pat Boone, Sidney Hopping, W. G. Street, M. W. Etter and Miss Effie Sledge.

PERSONALS

Mr. and Mrs. J. R. Wales had as their guests Tuesday, Mrs. L. B. Duke and Misses Eleanor Althouse and Elizabeth Hodges of Georgetown.

Mrs. George R. Martin, of Georgetown, who has been visiting her parents, Mr. and Mrs. J. R. Wales, left Tuesday for her home.

Miss Dess Key of Amarillo, is visiting her parents this week.

Miss Vesta Henson returned to her home from Amarillo Sunday.

Mr. and Mrs. John Arnett are visiting in Denver, Colorado this week.

Miss Maurine Irwin left Sunday for Lubbock where she will attend school.

Mrs. Stella Graham and Miss Maudie House of Levelland are the guests of Miss Edith Ratliff.

JUST GETTING STARTED

LONDON, Sept. 7.—Mrs. Elizabeth Hansom of Wombwell, is 80 years old and just getting started in life. She is the mother of six children and has just finished learning to swim. So proficient at the art is she now that she is already teaching other women.

Amarillo Furniture Co.

That's The Place For Us To Buy Furniture

HERE'S WHY

After you have heard the far flung cry of Pay Cash and Pay Less, and the Alice of Fairyland stories of tremendous savings and many other channels from which one can furnish a home with but the turn of a hand, then, we invite you to bring your furniture troubles to us for council . . . wise council, too. Based on the following outstanding policies of our business.

Our furniture service was created with a desire to aid every home in the sections we served in furnishing homes throughout with highclass, beautiful furnishings. The service was planned for the family income of from $100 per month to the wealthiest home.

Today, the Amarillo Furniture Company serves many towns all over West Texas. The best furniture that can be bought will be found displayed on their floors. A tremendous buying power for all of these stores has been created. This volume buying makes it possible for us to buy furniture cheaper than any concern operating in West Texas.

A plan has been adopted for every income . . . whether you wish to pay cash or open an account on the deferred plan. The same authentic furniture information will be found here that is obtainable in cities of 100,000 and more. Thoroughly capable furniture men will assist you in furnishing your home . . . . be you in the $100 per month class or in the $100,000 class.

Amarillo Furniture Co.

STORES IN AMARILLO, PAMPA, BORGER, CLARENDON, SHAMROCK, MEMPHIS, LUBBOCK, PLAINVIEW AND CLOVIS

News Events And Personal Mention About People In Neighboring South Plains Cities

Lorenzo News

MRS. R. L. BOWMAN
Staff Correspondent

FAMILY REUNION

The family of Mrs. W. M. Robertson of Lorenzo met in reunion Sunday at the home of Mr. and Mrs. R. E. Parchman a few miles south of town. Mrs. Parchman is a daughter of Mrs. Robertson. The father, W. M. Robertson, died about a year ago.

A chicken dinner at noon and a watermelon feast in the late afternoon were features of the day. Those present were Mr. and Mrs. S. L. Forrest and children, S. S., Edwin and Mary Jo, of Lamesa; Mr. and Mrs. A. B. Robertson and daughter, Janice, of Ralls; Mr. and Mrs. Leo Allen of Tokio; Mr. and Mrs. Fred Robertson and daughters, Doris Geraldine and Frances, Lorenzo; Mr. and Mrs. Roy J. Terrell and sons, Will, Alf, R. B. and Marvin, Lorenzo; Mr. and Mrs. Irl Robertson and son, Winston; Mr. and Mrs. R. E. Parchman and son, Alvin, and Mrs. W. M. Robertson.

SUNDAY SCHOOL COUNCIL MEETING

Officers and teachers of the Methodist Sunday school met for their first fall monthly meeting Monday evening in the hospitable home of Rev. and Mrs. R. S. Watkins. A full attendance of members of the council was present and reports and plans of work were given. A definite plan for promotion day the first Sunday in October was adopted. The meeting was presided over by Supt. P. L. Terrell, newly elected to fill the vacancy caused by the removal to Lubbock of former Supt. B. L. Williamson. J. L. Suits was elected to teach the adult class formerly taught by Mr. Terrell.

After the business routine delicious home made ice cream was served to Messrs. and Mesdames H. F. Pearson, Paul Dennison, J. E. Hair, H. C. Pearson, Roy J. Terrell, W. M. Blakemore, R. P. Nicholson; Misses Jewel Aubrey and May Tom Howell, J. L. Suits, J. R. Terrell Carman Williamson, P. L. Terrell, Rev. and Mrs. R. S. Watkins.

BEATY-FRANCIS

John Earl Francis and Miss Lillian Beaty were married Saturday at Lubbock by the Rev. S. H. Erwin, pastor of the Nazarene church. There were only a few relatives and friends who witnessed the ceremony, including Miss Ada Beaty, the bride's sister, and Bert Andrews.

Mrs. Francis is the daughter of Mr. and Mrs. L. C. Beaty, who reside two and a half miles southwest of Lorenzo, and is well and favorably known in this community.

The groom has resided near here for some time.

They will make their home in this community, but at present are at the home of the bride's parents Mr. and Mrs. L. C. Beaty.

SCHOOL OPEND THURSDAY

The Lorenzo public school opened Thursday morning with a good attendance of students and parents. Thursday and Friday were taken up with the preliminaries of classification and schedule and the opening proper will be observed Monday morning, Sept. 9 at 9 o'clock when Dean J. M. Gordon of the Texas Technological college will deliver an address.

DESTRUCTIVE STORM WEDNESDAY

Wednesday evening about 8:30 a very destructive wind, hail and rain storm visited Lorenzo and surrounding country, doing considerable damage in places. Within the city limits of Lorenzo the rain was light and the hail was not in sufficient quantity to do any harm, however, the wind twisted up several windmills.

A strip of hail three miles north beat everything into a pulp, it is reported, and was accompanied by a heavy rain. The hail was not so heavy south of town, but it is estimated that entire damage from hail will run about ten to twelve per cent of the entire crops of the trade territory.

SHOWER FOR BRIDE

Mesdames H. C. Pearson and J. Bid Hair were hostesses on Tuesday afternoon at the Pearson home in west Lorenzo with a prettily appointed kitchen shower, honoring Miss Lillian Beaty, who recently became the bride of John Francis.

Through rooms decorated with late summer flowers Mrs. Francis, by a cleverly devised plan, was made to go on a "treasure hunt" which finally led to a collection of handy kitchen utensils. The Young Peoples class of the Baptist Sunday school, of which the groom is a member, sent a decorated kitchen stool. While the shower itself was sponsored by Mrs. Francis' Sunday school class.

Those participating in this lovely affair were Mesdames John Francis, L. C. Beaty, J. T. Hale, H. L. Stancil, W. W. Anderson, J. R. Duncan, H. F. and Floyd Pearson, A. B., Roy J. and F. L. Terrell, Norval Dillard, T. G. Hendrick, R. S. Watkins, W. M. Blakemore, Payton Powers, R. L. Durham, Aubrey Ashley, Bradshaw, S. A. Lawrence, Misses Ada Beaty, Jewel Aubrey, Nancy Hale, Madge and Maud Huckabay.

The hostesses served an ice course at the close of the socialities.

The home of Mr. and Mrs. Roy J. Terrell was the scene on Wednesday evening of a lively Methodist church social which was enjoyed by the following guests: Messrs and Mesdames H. C., H. F. and H. A. Pearson, J. T. Howell, R. L. Bowman, R. S. Watkins; Misses Pearl Laird and Polly Taylor, Mrs. Peyton Powers; J. R. Terrell, Terrell Bowman Ross, Jamie Lee and Jeanette Watkins, Myrtle Lois, Houston and James Pearson, J. R. and Nannie Mae Terrell.

Punch and cake was served at the close of the evening.

Mr. and Mrs. R. Jones Goode were gracious host and hostess to the members of the Night Bridge club on Thursday evening at their hospitable home on North 4th street. Rooms in which bridge games were in progress were enlivened with bowls and vases of nasturtiums and dahlias.

Ladies high score, a handy mending kit simulating a corsage bouquet, went to Mrs. Joe Schuler while for the gentlemen high score E. Smith received a pack of two decks of cards.

A palatable salad course of stuffed tomato salad, cheese rolls, olives, potato flakes and coffee was passed to the following players: Messrs. and Mesdames E. S. Smith, Joe Schuler, Fred Wiese, J. S. Garmon, Dewey Sullivan, Bruce Hannah John Hughes, E. Smith; Miss Polly Taylor and Tom B. Morrison and Buck Stobaugh.

PERSONALS

Mr. and Mrs. Lee Mackey of Dickens arrived in Lorenzo Wednesday to visit Mrs. Mackey's sister, Mrs. W. C. Fry.

R. J. Goode, Jones Goode and C. E. Stevens returned Thursday from a business trip to Clovis, N. M.

Mr. and Mrs. J. V. Newton and sons, Harold, Clifton and Carl, of Petersburg visited in the T. A. Miller home Sunday.

Rev. Bob Musgrove of Elk City, Okla., is in Lorenzo assisting in the series of meetings being held at the tabernacle by the Church of Christ.

Miss Althea Ragsdale arrived Wednesday to take up her residence in Lorenzo for the winter. Miss Ragsdale will teach English in the high school and will be located at Mrs. S. C. Carlton's.

Mr. and Mrs. A. C. Henry have returned to their home at Rule after a pleasant visit in the home of their son, Melvin Henry.

Mrs. J. L. Suits and children, Tom and Jerry Nell visited this week in Snyder with relatives and was accompanied home Tuesday by her mother, Mrs. W. T. Bass and niece.

Mr. and Mrs. T. G. Hendrick and son, Thomas G., returned Saturday from a visit to relatives at Rogers. They were accompanied home by Miss Polly Taylor of Rogers, who will again teach home economics in the Lorenzo high school.

Mr. and Mrs. Loyd Laird of Amarillo were guests Sunday and Monday in the home of his parents, Dr. and Mrs. T. J. Laird.

Mr. and Mrs. Dewey Sullivan moved this week into an apartment in the B. L. Williamson home on Van Buren avenue.

W. C. Stobaugh and son, Eugene, were called to Coleman Sunday by a message that Mr. Stobaugh's mother, Mrs. W. J. Stobaugh, had died suddenly. Mrs. W. C. Stobaugh and daughter, Mary Lou were visiting in Coleman at the time. After attending the funeral on Monday they returned to Lorenzo on Wednesday.

Guy Patillo is in Abilene this week on business.

Mesdames Jones Goode and R. L. Bowman and little Barbara Jean Goode were Plainview visitors Tuesday. Mrs. Goode visited in the R. J. Goode home, while Mrs. Bowman was a guest in the D. F. Ray home.

R. L. Durham accompanied his niece, Miss Thelma Cloninger, as far as Vernon Thursday on her way to Wichita Falls, where she goes to enter the Wichita Falls junior college. Miss Clonniger has been a guest at the Durhams for several weeks.

Mr. and Mrs. Leland Baker and baby of Canyon are the guests of his mother, Mrs. Mattie Baker this week.

H. C. Wristen returned Wednesday from Nooona where he visited his father and mother for a few days.

Mrs. Mollie Dillehay of San Angelo is in Lorenzo visiting her sisters, Mrs. L. T. Dott and Miss Beva McMurray.

Mr. and Mrs. V. H. Brown and baby, Bobbie Wayne, of Idalou spent Sunday in the home of Mr. Bowman's grandmother, Mrs. Zona Russell.

Mr. and Mrs. D. L. Babb arrived in Lorenzo Saturday and have apartments at the J. E. Huckabay place. Mr. Babb spent some two weeks here before Mrs. Babb's arrival, he is employed as salesman at the R. L. Durham dry goods store.

Idalou News

BY MRS. J. D. SARGENT
CORRESPONDENT

NEW OFFICERS IN SOCIETY

Mrs. John Toler was leader of the program when the Baptist Women's Missionary society met in general session at the church. She was assistd in her presentation of the missionary program by Mesdames Musgrove Ray Coconaughn, Bradley and Daniel.

At the business session the following officers were elected: President, Mrs. Givens; vice-president, Mrs. Murray; secretary, Mrs. R. C. Woods; assistant secretary, Mrs. Ray Coconaugher.

METHODIST SOCIETY

Twelve members attended the meeting of the Methodist Women's Missionary society in the home of Mrs. R. A. Gregory. Mrs. Williamson conducted a program on "Laughter In Death," and was assisted by Mesdames Stokes, Ledger, McCoy and Taylor. Refreshments were served at the close of the meeting to Mesdames Meinecke, Carlton, Moore, Williamson, Stokes, DeBusk, McCoy, Taylor, Ledger, Miss Lola DeBusk, and Mrs. James Joslin of Muleshoe.

ENJOY PICNIC

A number of young people went on a picnic at the Slaton canyon Monday evening, and enjoyed the numerous attractions at the Johnson ranch.

Those in the party were Misses Evelyn Jones, Ina Henderson, Allie Pugitt, Lorene Mitchell, Faye Murray, Cecil Boyd Pauline Beatty, Pauline Boyd and Robbie Patterson. Messrs. Floyd Brown, Charlie D. Harris, Estel Wheeler, Troy Givens, Roy Weaver, Earle Weaver, T. C. Turner, Riley Kennedy, Ardenon Peel, Roy Pruitt and Milton Mitchell.

NEW CLUB ORGANIZED

When Mrs. John Toler entertained Wednesday afternoon a new club, T. A. C. was organized, with Mrs. Darden as president. Other officers elected were vice-president, Mrs. John Toler; secretary, Mrs. Elmer Coddel and reporter, Mrs. Ernest Thornton.

The hostess, assisted by Mrs. Moore served refreshments to the following members: Mesdames Elmer Coddel, Ernest Thornton, Shaw, Derrick, Hatchett, Countess, Marvin Coddel, Darden and Blakely.

Mr. and Mrs. J. O. Barnhart spent last Sunday in Post.

Mr. and Mrs. Delbert Sawyer and children have moved back to Idalou after spending the summer in California.

Miss Mary Ethel Wheeler has gone to Petersburg where she will teach this year.

Mr. and Mrs. Dammier and two daughters of Amarillo spent several days this week in the home of Mr. and Mrs. S. H. Scott.

Miss Louise Norwood left last Sunday for Chilliecthe where she has accepted work the coming year.

Mr. and Mrs. Swinney, teachers in the high school, returned this week from Denton where they have been this summer attending North Texas State Teachers college.

Mr. and Mrs. Taylor Allen and son, M. T., are home from a trip to Oregon. They have been away about two months, and spent most of the time in Portland.

Mr. and Mrs. Don Hatchett and Don, Jr., and Mrs. Shaw spent last Sunday with relatives in Tahoka.

Mr. and Mrs. E. C. Bryan and family of Texarkana spent last week and with Mr. and Mrs. J. T. Carlton.

Mrs. P. G. Stokes of Slaton spent Friday in Idalou with her daughter, Mrs. J. D. Sargent.

Mrs. Rose and little daughter, Nina Marie, spnt several days this week with her sister, Mrs. Ernest Thornton.

Miss Elsie Derrick has gone to Acuff where she has accepted a position as teacher in the school there.

Lamesa News

SLUMBER PARTY

Misses Lora and Gladys Alsobrook entertained Tuesday evening with a slumber party in honor of Miss Ruby Randals of Lubbock, who has been the guest of Lora and Gladys for the past week, also in honor of Miss Evelyn Hill of McAllen. The following were present: Misses Inez and Juanita Paulk, Mary Collins, Margaret Morris, Myrtis Painter, Ruby Randals Evelyn Mill and Lora and Gladys Alsobrook.

At midnight punch, sandwiches and potato chips were served to all present.

ATTEND BANK MEETING

Those from Lamesa who attended the South Plains Bankers association were Mr. and Mrs. E. R. Yates, Elmer Barron, Mr. and Mrs. S. E. Cleveland, Mr. and Mrs. Henry Price who represented the First National bank here. O. B. Norman represented the Lamesa National bank.

CLUB TO BE ORGANIZED

The first stock holders of the Lamesa Country club met this week in the district court room for the purpose of adopting a constitution, and for the election of officers. Fifty nine members reported present. Hon. Carl Rountree, temporary chairman, presided and read the constitution and bylaws. The election of officers was, as present, Carl Rountree, president; Lewis E. Eager, vice president; Philip Yonge, secretary and treasurer, and W. K. Crawley, P. T. McCollum, Die Kilgore, W. D. Arnett, W. H. Bennett Dr. J. C. Loveless, Guy Weeks, W. B. Collins and G. A. Thomas, directors.

The club expects to receive their charter within a very short time.

LAMESA LUNCHEON CLUB

The Lamesa Luncheon club met Tuesday noon with Vice President Dyrel Kirk presiding over the meeting. There were 35 members present, the best attendance that has been for some time. W. K. Crawley was toastmaster and furnished a musical program for the club.

Speakers for the hour were W. W. Evans who was called upon to give an account of the Dawson county fair, O. B. Norman who spoke on the milk plant prospects. Visitors present were Wells Loveless, Claude Evans and the Reverend Hutton who is conducting the Methodist revival here this week.

W. D. Arnett will have charge of next week's program.

TUESDAY CLUB

Mrs. Gogen Caldwell was hostess to the Tuesday Bridge club this week with Mrs. Lewis Rutledge of Ralls as the out of town guest. Club members present were Mesdames John Arnett, Cecil Bryant, Wright Boyd, Jack Caldwell, Bogen Caldwell, Gus Ragsdale, Bill Watson, Guy Weeks, Bob Lavender, Hubert Nelson, Audrey Cox and Raymond Hatch. The hostess served delicious meat loaf, tomatoes, pickles, pear salad and iced tea.

High score was made by Mrs. John Bennett, cut by Mrs. Wright Boyd, and low by Mrs. Lew Rutledge.

WHITEHEAD CLUB

Mrs. D. H. Wallace entertained the Tuesday club at the Dal Paso hotel with the following guests: Mesdames C. Rice, Allen G Barnard, G. B. McGuire and W. D. Arnett. Club members present were Mesdames Lee R. Hanson, Elzie Burleson, Tom Woods, J. E. Garland, Philip Yonge, Roscoe Holton, J. L. Sypert. High score was made by Mrs. Wood who was given a lovely powder box. Sandwiches, potato chips, olives, coffee and cake were served to all present.

K. K. K. CLUB

The Wednesday K. K. K. club was entertained this week by Mrs. Allen G. Barnard at her home on North Second street. Guests of the hostess were Mesdames E. McEacheron, Jack Phinizy, Roy L. Serface, Elzie Burleson and E. T. McCollom, jr. Club members were Mesdames W. D. Arnett, William Cates, Howard Thurston, J. Lonnie Teale, J. P. Prichard and W. H. Lamb. Delicious ice cold watermelon was served. Mrs. J. F. Prichard made high score.

MRS. BARNARD ENTERTAINS

Mrs. Allen G. Barnard entertained Friday evening with an anniversary party in honor of Mr. and Mrs. Jack Phinizy. It was also in honor of the anniversary of Mr. and Mrs. Barnard who have been married six years.

To the following fried chicken mashed potatoes, peas, fruit salad, ice cream and cake was served: Messrs. and Mesdames Elzie Burleson, Tom Woods, Philip Yonge, Roy L. Serface, Conway King, William Cates and Bob Lavender.

Games of forty-two and bridge were enjoyed throughout the evening.

PARTY AT CLUB HOUSE

Friday afternoon at 3 o'clock Mrs. Roscoe Holton, Mrs. D. H. Wallace and Mrs. Holland Harp entertained with a bridge party at the club house with fourteen tables in play, and several guests. A beautiful color scheme of green and yellow was carried out in all details, in the refreshments, table decorations, floral decorations and the prizes offered. Refreshments served were chicken salad on green lettuce with green and yellow salad dressing served on a green plate, crackers, iced tea served in green glasses, angel food cake squares with green icing and orange sherbet. Cut prizes were given at each table which were beautiful yellow flowers in green pots. The many ladies enjoying the afternoon were Mesdames Jack Phinizy, J. L. Sypert, J. E. Garland, Truman Campbell, Tom Woods, Lee R. Hanson, Elzie Burleson, Philip Yonge, R. R. Townsend, W. B. Collins, Clyde, Clyde Brapon, Howard Thurston, William Cates, Audrey Thomas, W. H. Lamb, W. D. Arnett, J. P. Prichard, Sid Wells, P. T. McCollom, Matt A. McCall, Allen G. Barnard, Reginald C. Greengrass, J. T. Arledge, John Bennett, Wright Boyd, Jack Caldwell, Bogen Caldwell, Cecil Bryant, J. W. Bryant, John Cason, Audrey Cox, Raymond Hatch, Ray Lewis, Rutch McSpadden, Gus Ragsdale, Hubert Nelson, Carl Rountree, T. S. Christopher, Bill Warnick, Vernon Carver, D. F. Whaley, Guy Weeks, Bob Lavender, Bill Watson, Arthur Clayton, G. B. McGuire, jr., John Stout, Jim Little, C. Rice, Tom Burnside, Roy L. Serface, J. M. McEacheron, Lester Treadway and B. Tatt of Sulphur Springs, and Misses Marie McDonald, Joan Hurst, Mary Hurst and Allen Phillips.

Miss Mary Collins of Merkel is the guest of Misses Lora and Gladys Alsobrook this week.

Miss Z. T. Davis returned the first of this week from a three months visit to Tennessee. Mrs. Davis was accompanied by her children, Zach, Frank, Lewis and Elizabeth Lee. They visited Mrs. Davis' parents.

Grady and L. C. Morrow returned to Lamesa Wednesday from Plainview where they have been spending the summer.

Mr. and Mrs. J. R. Weaver and daughter Grace visited in New Mexico over the week end and the early part of the week. While there they went through the caverns.

W. D. Steltzer returned Tuesday from a month's vacation in California.

Mr. and Mrs. W. H. Hall of Prescott, Ark., are visiting Mr. and Mrs. T. H. Wilson this week.

Mr. and Mrs. O. M. Ray of Levelland are here this week visiting friends.

Guy Travis, H. L. and R. P. Duke made a flying trip to Lovington, N. M., Wednesday.

Miss Juanita Meredith of Lubbock is here this week visiting at the home of Miss Evelyn Baker.

Mrs. C. H. Burke, who has been visiting her uncle and aunt, Mr. and Mrs. L. E. Huddleston, returned Wednesday to her home in San Saba.

Eugene and C. H. Clements of Fort Worth, who have been here for the past months visiting their grandparents, returned home Wednesday morning.

You will profit at

WARD'S FALL SELLING EVENT

A group of outstanding values that will particularly appeal to the music lover, the sportsman, the housewife. Ward's vast range of merchandise, in fact, interests everyone who appreciates dependable quality coupled with low price.

This mark of quality identifies our advertisements, our stores, and our exceptionel merchandise values.

Let this mark be your guide to quality merchandise and substantial savings in every Ward's store.

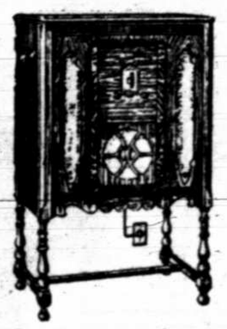

Airline-9

A Modern Radio with Screen Grid and New 245 Power Tubes

TONE, crystal clear, bringing you programs from near and far with life-like realism—

SELECTIVITY, assuring the station you want, always—DISTANCE RANGE, unsurpassed in any radio at any price—these are the proofs of the Airline-9's superiority—See and hear this wonderful set today.

Ward's Low Cash Price $120.20

Also on Easy Payments

$10.00 Down and $15.50 A Month @ $132.75

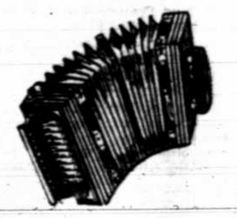

German Style Concertone Accordion

For delightful entertainment—this miniature accordion—ten keys, two spoon basses, two sets of bronze reeds, and two stops—a real musical instrument! Ten deep bellow folds; ebony finished frame with nickel-plated guards. Instruction book included.

$9.95

The "Melody" Violin Outfit for Beginners

$4.65 Complete

Stradivarius model, sweet mellow-toned violin. Made of quality seasoned woods, with ebony tailpiece and mother-of-pearl inlaid pegs. Bow, set of strings, chin-rest, instruction book, rosin, and flannel-lined case included.

"Western Field" Sturdy Hunting Coat

Made of heavy brown U. S. army duck. Roomy game pockets—lined with rubberized material—blood-proof. Cut full for extra strength. 24 shell loops. Warm and comfortable in cold weather. Double stitched with ventilated eyelets under the arms. Corduroy faced cuffs. Sizes 38 to 46.

$4.75

For All 'Round Shooting Red Head Shells

Powerful — clean burning — hard hitting. DuPont Smokeless Powder. For 12 and 16 guage Box of 25 ..... 74c

The Famous Marthon Football $3.95

Duplicate of ball used at Indiana U. Tanned cowhide, pebble grained with double lining. Guaranteed official.

DAVE SHADE endorsed these

Boxing Gloves

Set of 4 $5.00

Full laced palm and rolled finger grip. Corbett pattern. Curled-hair stuffed. Full 9-ounce size.

Sleeveless Athletic Shirts FOR 50c

Of plain white long staple cotton. Sizes 28 to 42-inch chest.

The "Deerfield"—A Modern Bathroom Outfit

3-piece $82.95 Set Complete

Add to the re-sale value of your property with the installation of an extra bathroom, or remodel your old bathroom—with this new, beautiful white enameled equipment! The "Deerfield" is an outfit comparable to one of the finest of plumbing ware. Installing it yourself with the aid of the thorough instructions from our Department of Engineering will be an added saving!

Detachable Base Tub

Five-foot pure white enamel inside and over rim. Outsides have one coat of white paint. Base of one-piece casting painted white. All heavily nickel-plated brass fittings. Quick compression faucets, handles of white china marked "Hot" and "Cold." Certified Flawless Quality.

Square Front Lavatory

Smooth lines of the new popular square-front design, with oval wash bowl. Back ten inches high and four-inch apron on three sides. Nickel-plated brass faucets with china handles marked "Hot" and "Cold." Nickel plated trap and chain for stopper.

White Closet Combination

White — clean — sanitary Vitreous china. Latest washdown type bowl. Quiet in operation. Fittings include white china handle, nickel-plated flush pipe, and supply pipe to floor. Beautiful white pyroxylin covered seat. Also nickel-plated brass bar hinge.

An Investment in Health, Comfort and Convenience

Charming New Patterns Ward-o-leum RUGS

$8.95 9x12 ft. Size

The first signs of Autumn bring soft rich colors for new floor coverings—enchanting color and design replicas of the finest rugs.

MONTGOMERY WARD & CO.

1107-9—13th Street Phone 816 Lubbock, Texas

Extensive Service Assistance To Co-operatives Cited

Possibilities And Limitations Of Help To Farmers' Organizations By Agricultural Agents Are Numerous

Trend In Problems Today Is Toward Marketing; Past County Agents Concerned With Production Mostly

By C. W. WARBURTON
Director of U. S. Extension Work

(EDITOR'S NOTE: The following excerpts are taken from the address of C. W. Warburton, of the United States Department of Agriculture, as delivered before the American Institute of Cooperation, at Baton Rouge, La., recently.)

The aim of the cooperative extension service is to aid farm people to increase their net incomes and to improve their living conditions. It was with this end in view that the U. S. Department of Agriculture and the state agricultural colleges fifteen years ago pooled their extension efforts under the Smith-Lever Act.

The cooperative extension service today comprises a field force of 5,500 workers and its total budget for the fiscal year 1928-29 was 22 1-2 million dollars. To attain its aim, the Extension Service recognizes that improvement in the marketing of farm products is vital. It likewise recognizes that in obtaining such improvement farmers' cooperative associations show that two million farmers are now members of these associations. The 11,400 associations represented by this membership did a business of approximately 2 1-2 billion dollars in 1928.

Object Is To Increase Incomes

The ultimate object of the cooperative associations is the same as that of the Extension Service, that is, to increase the net income and improve the living conditions of the farmer. It is inevitable that these two great forces in the farm life of the country, seeking each in its own way the same end, should find it easy to work together in harmony and with mutual benefit. I welcome, therefore, this opportunity to discuss the possibilities and limitations of the assistance which the Extension Service can render to cooperatives.

At the outset, let me say that the Extension Service is a strong advocate of properly organized cooperative associations as a means of improving marketing conditions. Few realize, I believe, how closely the representatives of the Extension Service have worked with cooperatives in the past fifteen years, or the extent to which it has contributed to the success of cooperative associations. While the Extension Service has been helpful, I think it can and should render even greater assistance to cooperatives in the future.

The ways in which the extension agent can assist the cooperative association are many. The things which he cannot legitimately do for such an association are very few. The agent can aid greatly by obtaining a full knowledge of marketing conditions affecting his county. He can assist the farmers of his county in determining whether or not they are ready to form an organization. If it is found advisable to form an association, the agent can advise as to the type of organization best fitted to meet the needs and how it is to be managed. He can give facts on the experience and practices of other similar associations, on how they are organized, how they get and hold members, how they finance their operations, what requirements they make of their membership as to the quality and uniformity of their products, and how they develop their business.

After the association begins operations, the agent can keep its management advised of new information whihc comes to him from the state agricultural college and the U. S. Department of Agriculture on production and market trends and the bearing they may have on its business. The extension agent can be helpful also in advising the farmers of the county through field demonstrations, meetings, exhibits and the press on improved methods of growing and preparing products of superior quality for market.

Limitation Is Named.

The only limitation of the extension agent to giving assistance to a cooperative association is that which any public official must recognize, namely, that he cannot engage in any private business which conflicts with the performance of his full services as a public servant. Briefly, the extension agent cannot serve as an officer of a cooperative association, transact business or handle funds for it, or enroll members. This applies to cooperative purchasing quite as much as to cooperative selling. On the other hand, it is his duty to aid in organizing the association on a sound basis and to give such advice as he can to its officers in their efforts to transact its business efficiently and to build up its membership. In our experience, the extension agent who has given the largest service to the cooperative association is the one who has been successful in aiding the members of such an association to acquire promptly the ability to conduct their business in an efficient and satisfactory manner unaided.

The extension agent today must be equipped to assist the farmers of his county in the intelligent selection of the type of cooperative association suited to their needs and in determining when to effect this organization. On the other hand the agent is in no sense obligated to aid in the organization of any and every type of association which may be proposed for his county. In fact, it is his business to help the farmers of his county determine whether the type of association proposed will justify its existence under their conditions. This will occasionally bring the agent in conflict with agencies seeking to promote some particular type of organization, and perhaps with the representatives of some of the larger commodity associations seeking to organize local branehes in the county.

The Extension Service holds that it is not the right but the duty of the agent to satisfy himself fully as to the desirability of organizing an association in his county before he goes on record as favoring it. He should satisfy himself, first, that the type of association proposed is sound; second, that there is a real need for it in the county; and third, that the time is ripe for organization. He may well bring to the attention of the group which is discussing the organization of a cooperative association the essentials for its success, such as adequate volume of business, adequate capital, good management, selected membership, standardized products, and sound sales policies. He may well caution them that increased returns are dependent quite as much on the interest of the individual member and his attention to details which he alone can give, as it is to business judgment of the officers and managers. Our experience has been that, if an association organized with the advice of the agent fails, it is a serious question whether the agent will long survive the defunct association in service in that county. The extension agent has too important a program in his county to jeopardize its development by impulsive or ill-considered support of a type of cooperative association unsuited to local conditions and needs.

Extension Service Cooperates

I believe that a situation such as I have suggested in which the county extension agent may come in conflict with agencies seeking to promote an undesirable type of organization is largely avoided where the state extension service has a competent and adequate staff of marketing specialists. This is a field in which the cooperatives and the Extension Service can work together to great mutual advantage. The Extension Service has the knowledge of local needs and conditions and should be competent to determine when the time is ripe for organization with respect to a given commodity. The commodity organization has the machinery and the personnel to establish local units on a sound working basis. With this combination, the progress in the organization of stable cooperative associations in such states should be steady and without serious setback.

This very naturally raises the question of what the Extension Service is now doing in meeting marketing problems and, particularly, those relating to the organization and conduct of cooperative associations. There are at present 63 marketing specialists working in 28 states. In 1928, there were 1,642 county extension agents reporting marketing work. These agents reported giving assistance in the organization of 942 new cooperative associations and working with 2,269 associations previously organized. The amount of business done by these associations was estimated at $233,202,395.

Production Has Been Stressed

The total funds made available exclusively for marketing work during the fiscal year just ended, 1928-1929, amounted to $244,150. Compared to the total extension appropriation of $22,492,646 for the same period, it may seem that marketing did not receive its due support from the cooperative extension service. The figure first quoted, however, does not take into account the time devoted to marketing by state workers other than marketing specialists, and by the county extension agents. It should also be borne in mind that it is only within the last five years that tested facts and data on marketing have begun to become available in any volume from either the U. S. Department of Agriculture or the state agricultural colleges. Until very recently, few extension agents had received any considerable training in economic and marketing problems. With limited facts available and with personal limited in marketing training, it is natural that the emphasis in extension work up to now has been along production lines.

The trend today is unmistakably toward the expansion of extesion effort in the marketing field. The important role which the cooperative associations are expected to play in improving the agricultural situation naturally centers interest on them and their problems. I confidently expect to see our extension agents generally rendering efficient service in connection with the development and stabilization of cooperative associations during the coming year. The Extension Service prides itself on its ability to adapt its organization to the needs of American agriculture and with the body of economic facts now available from the Department and the state agricultural colleges there should be a steady advance in the progress made by extension agents in helping to solve the marketing situation.

CHEESE BRINGS FAME TO WISCONSIN

Swiss Aid State In Producing Three-Fourths Of Country's Supply

By NEA Service.

MONROE, Wis., Sept. 7.—Ninety five years ago there settled in Green county, Wis., a little band of 108 Swiss immigrants who brought with them a cheese-making ability that has made Wisconsin the leading cheese producing state in the Union.

About 500,000,000 pounds of cheese are produced in this country annually. Of this amount, Wisconsin produces more than three-fourths. And the majority of this cheese is produced in a single county — Green county — within whose confines of 24 square miles are located 150 cheese factories, three milk condenseries, one plant in which powdered milk is manufactured and a few cremeries.

Chief among the cheese manufactured here are the Swiss and Limburger varieties. The former is traced directly back to the original band of Swiss people who settled here in 1845.

It is an interesting story, this settling of the Swiss here. Faced with starvation in their native land because of increasing population and decreasing land on which to produce crops, the canton of Glarus sent two advance agents to America to survey the country and pick out a suitable site on which the Swiss could locate.

Swiss Found Little Glarus.

They selected a location in the picturesque valley of the Little Sugar river, in northern Green county. Here each settler received 20 acres and on these they hastily erected log houses. A little village, named after their home canton, Little Glarus, was formed and here they started their lives anew in a virgin territory of America, still clinging to many of their Swiss habits and traditions.

Cheese making along the same lines they employed in Switzerland was started the second year after their arrival here. Each family received a cow. The cream from the milk of these cows was made into butter and the skimmilk was used in making a cheese called Glarnerkase, or Schabzieger. These were small, usually less than a pound in weight, and took the form of the frustum of a pyramid.

Soon the population of the little village was increased to 1,200 people. Then wheat raising was started, with the result that nearly all of the settlers were bankrupt. So the swing back into dairying was started and by 1873 this section was known as "Little Switzerland."

First Cheese Factory In 1851.

Swiss cheese was made in a small way in this county at the start. Prior to 1851 all the cheese made in this country was made on farms.

Ex-President Calvin Coolidge indulged in a slice of Green county's famous Swiss cheese when he vacationed on the Brule river in Wisconsin last year.

The factory system was started in New York in that year by Jesse Smith. The process then employed was the use of a copper kettle, holding about 10 pails. These were placed over a fire and the skim-milk boiled. The curd was then removed and the cheese was cured and the seasoning of a Swiss herb was mixed in.

The Swiss cheese industry has now branched into mass production methods. In place of the small copper kettles, the 20th century cheese maker uses kettles with capacities ranging from 2,000 to 4,000 pounds. These are mounted on concrete foundations and are heated with steam. One Swiss cheese factory in Monroe uses about a dozen of these big copper kettles.

In these kettles the milk is heated to about 140 degrees Fahrenheit. When the rennet, the dried stomach of a calf used for curdling milk, has done its work, the curd is lifted from the kettle with a cheese cloth and dropped into the forming hoop. Here it is punched and kneaded until the surplus whey is worked out, after which it is put into a press and the remainder of the whey is worked out. After a day or so in the press the cheese is given a brine bath and stored.

Holes Are Quality Index.

The Swiss, or Emmental cheese, as it is known in Switzerland, is stored in a curing cellar at a temperature of about 68 degrees. Here it is turned and salted every other day. The holes in the cheese are the result of gas formation produced by bacterial action through which proper quality is developed and are, therefore, more or less of an index of quality.

In the process of manufacture the cheese seems not to incorporate in the curd all the fat content of the milk. In olden times this excess fat went to the calves and pigs with the rest of the whey. It is now possible to salvage this fat with centrifugal separators in the same manner that cream is separated from milk. This fat has various uses and makes a fair quality of butter if properly handled.

Even though Wisconsin does produce such a large amount of cheese, the per capita consumption in this United States is so low that this state can nearly furnish the demand. Other states have small outputs. If the American per capita consumption of cheese should increase to equal that of the Swiss or Germans, it is estimated it would take 10 states like Wisconsin to supply the domestic demand.

Uncle Sam's Farm Heads

J. W. T. DUVEL
Chief, Grain Futures Administration

The compiling of daily reports of transactions in grain futures from all markets, the checking of false and misleading information which affects or tends to affect the prices of grain, and the making of general observations of the entire grain marketing machinery with a view to preventing abnormal fluctuations of prices and to create market conditions which will reflect supply and demand, is handled by the Grain Futures Administration of the U. S. Department of Agriculture. This office has charge of the carrying out of the grain futures act of September 21, 1922, which place the supervision of all trading in grain futures in the hands of the federal government.

Worm Riddance Is Giving More Eggs

ABILENE — After treating his flock of 324 hens for worms, J. S. Reagen of Shep community gathered 42 eggs less each day for eight days. But 19 days after the treatment the flock began laying 84 more eggs daily than before. The flock used to lay 110 eggs, now they lay 194 eggs each day. The commonest worm treatment used by the county agent is two pounds of tobacco dust mixed with 100 pounds of mash and fed for three weeks, omitted for three weeks, and then repeated for the same period.

WEED KILLER DISCOVERED

EL PASO—A powdered weed killer composed of calcium chlorate has been used successfully against possession vine, blue weed, Johnson grass and tullies in the El Paso Valley, the county agent reports.

JEWELRY STOLEN

NEW YORK, Sept. 7 (AP)—Two young robbers today held up a jewelry salesman on the lower East Side and escaped with jewelry valued between $10,000 and $20,000.

Cooperatives Are Proving A Factor In Dairy Outputs

Big Percentage Of Nation's Production Is Credited To Farmer Owned And Managed Organizations

Thirty-three per cent of the creamery butter produced in the United States in 1928 was made in farmer-owned or farmer-operated plants. In Wisconsin more than 75 per cent of the output of creamery butter came from cooperative plants. Sixty-seven per cent of the creamery butter made in Minnesota was produced by cooperative associations. The percentages of Vermont creamery butter produced by cooperatives in 1928 was approximately 50 per cent, and the percentages for some of the other states were: California, 44; Iowa, 43; Washington, 30; Michigan, 30 per cent.

Practically all the cheese made in Maine in 1928 was made in farmer-controlled plants, and 75 per cent of the cheese produced in Oregon was the product of cooperative enterprises. Some of the other states with a high percentage of cooperative activity in manufacturing cheese are: Minnesota, 60 per cent; Wisconsin, 34 per cent; Michigan, 22 per cent; and Illinois, 20 per cent.

The farmer-controlled cheese factories reporting to the United States Department of Agriculture for 1928 produced approximately 28 per cent of all the cheese made in the United States during that year.

One Crop Farmer Tries Diversity

LIBERTY—"No more cotton for me," announces S. S. Sherman of Lake Charlotte community in Liberty county. He had been a one-crop farmer all his life until 1928 when E. L. Meyers, county agent, induced him to demonstrate a diversified system which includes truck crops for cash, and corn, soy beans, peas and hay for feed. He has been averaging $12 per day in sales of truck crops, including roasting ears which returned him at the rate of $140 per acre.

Sudan Pasture Increases Milk

GRAHAM—Two days after turning his eight Jersey cows into a Sudan pasture, H. M. Burdick of Red Top community weighed up 13 pounds more milk than before, the increase being from 160 pounds daily to 173 pounds. He planted a little less than one acre per cow this year as a demonstration but told the county agent his intention to plant two acres per cow next year.

UNFAIR FINE

FORT WORTH, Sept. 7.—Glenn Bavousett, ambulance driver, was fined $3 and costs for driving an injured man through a red traffic light. He picked up an injured negro and was taking him to a hospital when he crashed the signal. The negro died 20 minutes after reaching the hospital.

The Chinese used umbrellas 3000 years ago.

Official Plat Stage Lines Out of Lubbock

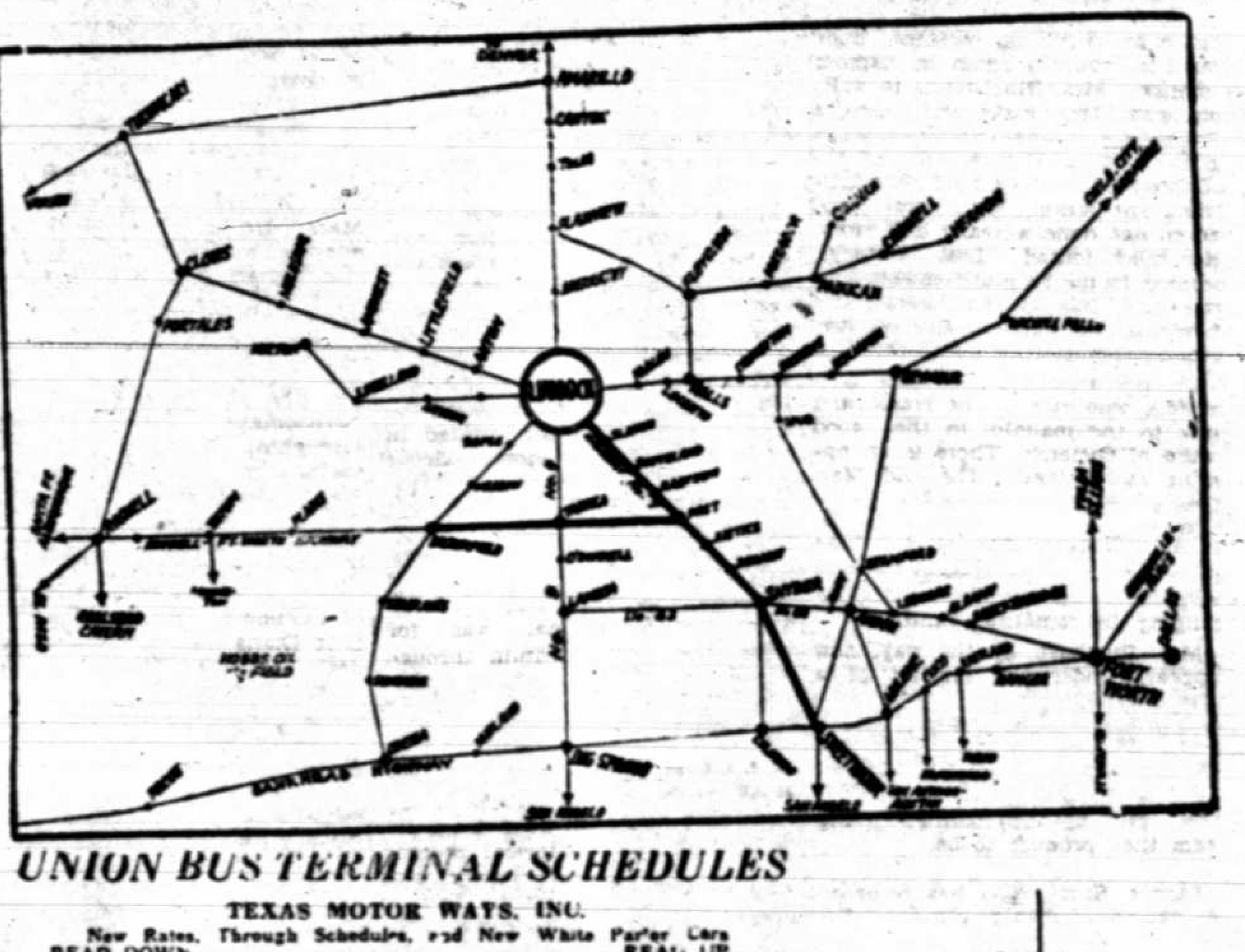

UNION BUS TERMINAL SCHEDULES

TEXAS MOTOR WAYS, INC.

New Rates, Through Schedules, and New White Parlor Cars

READ DOWN				READ UP		
7:10AM	12:00N	4:00PM	LUBBOCK	8:30PM	3:30PM	10:15AM
7:40AM	12:40PM	4:23PM	IDALOU	8:10PM	3:05PM	9:50AM
8:00AM	1:00PM	4:40PM	LORENZO	7:50PM	2:50PM	9:30AM
8:23AM	1:20PM	5:05PM	RALLS	7:30PM	2:30PM	9:10AM
8:30AM	1:25PM	5:15PM	RALLS	7:30PM	2:10PM	9:00AM
8:50AM	1:45PM	5:30PM	CROSBYTON	7:10PM	1:45PM	8:10AM
9:40PM	2:40PM	6:20PM	DICKENS	6:20PM	12:50PM	7:50AM
10:00AM	3:00PM	6:[illegible]	SPUR	6:00PM	12:30PM	7:30PM
9:30AM	2:30PM	5:00PM	RALLS	9:00PM	5:00PM	4:30PM
10:33AM	3:30PM	5:55PM	FLOYDADA	8:15PM	6:00PM	1:30PM

Connections at Stamford for Abilene, Cisco and Austin, At D[illegible] for Wichita Falls and Oklahoma points and at Quanah for Childress, W[illegible] Shamrock, Altus and Oklahoma City.

RED STAR COACHES

LUBBOCK TO BIG SPRING

READ DOWN LEAVE				READ UP LEAVE		
7:23AM	12:37PM	4:30PM	LUBBOCK	11:15AM	3:10PM	9:00PM
8:30AM	1:15PM	5:35PM	TAHOKA	9:35AM	2:10PM	7:50PM
9:00AM	1:35PM	6:05PM	O'DONNELL	9:15AM	1:40PM	7:25PM
9:30AM	2:40PM	6:45PM	LAMESA	8:30AM	1:10PM	6:50PM
9:40AM	3:00PM	7:30PM	LAMESA	9:20AM	12:50PM	1:40PM
10:05AM	[illegible]:30PM	7:56PM	SPARENBERG	7:52AM	12:20PM	6:10PM
10:25AM	3:10PM	8:15PM	ACKERLY	7:30AM	12:00N	5:50PM
10:40AM	4:05PM	8:30PM	KNOTT	7:15AM	11:40AM	5:35PM
11:30AM	5:02PM	9:15PM	BIG SPRING	6:20AM	11:00AM	5:00PM

Connections at Lubbock with all lines east, west and north [illegible] for Midland at 10:30AM, 1:30PM [illegible] Big Spring all lines east west [illegible]

12:00N	3:45PM	8:15PM	1:45AM	AMARILLO	7:03AM	11:00AM	[illegible]	5:30PM

[illegible] trains.

SUNSET COACHES, INC.

LUBBOCK TO CLOVIS AND ROSWELL

READ DOWN				READ UP		
8:30AM	12:30PM	4:[illegible]PM	LUBBOCK	3:[illegible]PM	11:[illegible]AM	9:[illegible]PM
8:50AM	12:50PM	4:25PM	SHALLOWATER	3:15PM	11:25AM	9:2[illegible]PM
9:10AM	1:10PM	4:[illegible]PM	ANTON	2:55PM	11:[illegible]AM	9:[illegible]PM
[illegible]:35AM	1:25PM	5:[illegible]PM	LITTLEFIELD	2:[illegible]PM	10:45AM	8:[illegible]PM
9:[illegible]AM	1:55PM	7:25PM	AMHERST	2:15PM	10:25AM	8:[illegible]PM
[illegible]AM	2:15PM	[illegible]PM	SUDAN	2:[illegible]PM	10:10AM	[illegible]PM
[illegible]AM	2:30PM	6:[illegible]PM	MULESHOE	1:25PM	[illegible]	[illegible]PM
[illegible]AM	3:30PM	[illegible]PM C.T.	FARWELL-TEXICO	12:30PM	8:50AM	5:50PM
[illegible]AM	2:35PM	6:[illegible]PM M.T.	CLOVIS	11:20AM	7:30AM	5:30PM
[illegible]AM		6:[illegible]PM	CLOVIS	11:[illegible]AM		5:10PM
[illegible]N		7:15PM	PORTALES	10:45AM		5:00PM
[illegible]PM		7:55PM	ELIDA	10:[illegible]AM		4:2[illegible]PM
[illegible]PM		8:15PM	KENNA	9:30AM		4:[illegible]PM
[illegible]PM		9:15PM	ACME	8:[illegible]AM		3:05PM
2:[illegible]PM		9:45PM	ROSWELL	8:30AM		2:30PM

NORTH PLAINS COACHES

LUBBOCK TO AMARILLO

North Bound—Read Down					South Bound—Read Up			
7:15AM	11:00AM	3:30PM	9:00PM	LUBBOCK	11:45AM	3:45PM	7:15PM	10:00PM
7:40AM	11:25AM	3:35PM	9:25PM	MONROE	11:23AM	3:20PM	6:50PM	9:35PM
7:55AM	11:40AM	4:10PM	9:40PM	ABERNATHY	11:05AM	3:05PM	6:35PM	9:20PM
8:25AM	12:20PM	4:50PM	10:20PM	HALE CENTER	10:25AM	2:25PM	5:55PM	8:50PM
9:00AM	12:45PM	5:15PM	10:45PM	PLAINVIEW	10:00AM	2:00PM	5:30PM	8:30PM
9:25AM	1:10PM	5:45PM	11:10PM	KRESS	9:25AM	1:25PM	4:55PM	7:55PM
10:00AM	1:45PM	6:16PM	11:45PM	TULIA	9:00AM	1:00PM	4:30PM	7:30PM
10:35AM	2:20PM	6:50PM	12:20PM	HAPPY	8:25AM	12:25PM	3:55PM	6:55PM
11:15AM	3:00PM	7:30PM	1:00AM	CANYON	7:45AM	11:45AM	3:15PM	6:15PM
12:00AM	3:45PM	8:15PM	1:45AM	AMARILLO	7:03AM	11:00AM	2:30PM	5:30PM

Convenient connections at Amarillo for Panhandle oil fields, Colorado and Oklahoma.

SOUTH PLAINS COACHES

LUBBOCK TO SWEETWATER

SOUTH BOUND—READ DOWN					NORTH BOUND—READ UP			
7:00AM	12:00N	4:00PM	7:30PM	LUBBOCK	11:00AM	3:30PM	8:15PM	1:30AM
7:40AM	12:30PM	4:30PM	8:00PM	SLATON	10:25AM	3:00PM	7:45PM	1:00AM
8:00AM	12:45PM	4:45PM	8:15PM	SOUTHLAND	10:10AM	2:45PM	7:30PM	12:45AM
8:45AM	1:30PM	5:35PM	9:00PM	POST	9:30AM	2:00PM	6:45PM	11:50PM
9:15AM	2:00PM	6:00PM	9:30PM	Justiceburg	8:50AM	1:30PM	6:15PM	11:20PM
9:45AM	2:40PM	6:50PM	10:40PM	DERMOTT	8:05AM	12:50PM	5:40PM	10:35PM
10:15AM	3:00PM	7:00PM	10:30PM	SNYDER	7:45AM	12:35PM	5:20PM	10:15PM
10:35AM	3:20PM	7:20PM	10:50PM	HERMLEIGH	7:20AM	11:55PM	4:55PM	9:40PM
10:50AM	3:30PM	7:50PM	11:00PM	INADALE	7:05AM	11:45AM	4:30PM	9:30PM
11:15AM	3:45PM	8:00PM	11:45PM	ROSCOE	6:45AM	11:30AM	4:10PM	9:15PM
11:30AM	4:20PM	8:30PM	12:00N	Sweetwater	6:30AM	11:15AM	3:45PM	9:00PM

Connections at Sweetwater for San Angelo at 12:15 PM, 4:30PM, and 9:00PM; and at Snyder at 10:30 AM and 5:30PM for Colorado.

PIONEER MOTOR LINES, INC.

LUBBOCK TO BROWNFIELD AND ROSWELL

LUBBOCK-LEVELLAND-MORTON

LEAVE				ARRIVE	
8:30AM	4:00PM		LUBBOCK	1:15PM	9:15PM
8:45AM	4:45PM		ROPES	12:30PM	9:00PM
9:00AM	5:00PM		MEADOW	12:15PM	8:40PM
10:30AM	5:45PM		BROWNFIELD	11:45AM	8:15PM
11:30AM	6:35PM	C.T.	PLAINS	C.T. 10:55AM	7:15PM
11:45PM	6:50PM	M.T.	TATUM	M.T. 8:45AM	5:25PM
2:00PM	8:50PM		ROSWELL	6:30AM	3:00PM
12:20PM			WHITEFACE	2:10PM	
10:50AM	5:50PM		HURLWOOD	3:20PM	9:00AM
10:30AM	5:30PM		LUBBOCK	3:50PM	9:30AM
11:45AM	6:45PM		LEVELLAND	2:45PM	8:00AM
3:00PM			MORTON	1:30PM	
11:05AM	6:05PM		SMYER	3:05PM	8:40AM

Special Excursion Busses at the service of the Public at all times. Call the Terminal for rates. Call the Terminal for through rates on any point in the United States, Canada or Mexico.

Forty-seven hour service between Lubbock and Los Angeles either by way of Brownfield and Clovis, New Mexico.

Fifteen hour service between Lubbock and San Antonio via Big Spring or Sweetwater. Twelve hour service between Lubbock and Fort Worth via Spur and Stamford, Snyder, or Sweetwater.

Twenty hour service between Lubbock and Denver, Colo.

This is an Age of **Responsiveness**

Your problems will be given intelligent interpretation by our organization. May we have the opportunity of consulting with you?

to the new, the original, the genuine. Therefore, it is important that you become familiar with the latest Memorial Art has to offer.

South Plains Monument Co.

Phone 1161 Lubbock & Plainview 709 Main

Phone 2976

NOTICE!

BETTER DENTISTRY AT GREATLY REDUCED PRICES

FREE painless extraction when Plates or Bridge Work is contracted for. Have your teeth extracted in the morning —get perfect fitting Plates same day. See our All-Gum Colored Plate—most natural in appearance.

Special $30.00 Set of Teeth Upper or Lower $17.50

Have your Dentures made by a Dentist with 15 years of experience behind his work.

All Our Work Must Fit Well And Look Well! I Save You Half as Much as other good Dentists charge.

PAINLESS EXTRACTIONS

Crowns, Fillings and Bridge Work by the Latest Painless Methods. Removable Dentures Without Grinding down the Teeth. All Work Guaranteed.

Reliable, Practical, Modern, Sanitary Dentistry

DR. W. A. MADDOX, DENTIST

(Across Street from Lubbock Hotel)

1107½ AVE. K. DYKE CULLUM BLDG.

Authors Of Old Favorties Return To Familiar Themes

Penrod Is To Be Revived After 13 Years

WITHIN the next fortnight, a half dozen of America's favorite writers will be safely back on the book shelves. Most of these, having rambled off on strange literary trails, finds themselves back on a road that brought them their early crowds of followers.

Marie de la Roche, who came out of obscurity into the forefront by winning the Atlantic Monthly prize with "Jalna," carries along the lives of characters introduced in that best seller of another season.

Meanwhile Booth Tarkington will pick up Penrod where he left him almost thirteen years ago. While "Alice Adams" will remain my own particular Tarkington favorite, still Penrod is the most amusing young person to appear on a book page since Tarkington bade him goodbye.

* * *

And Mary Roberts Rinehart having deviated from old courses after

Mary Roberts Rinehart . . . has deserted the ranches.

her experiences on western dude ranches, appears again in happier company. Mrs. Rinehart is to writing what Mrs. Fiske and George Cohan are to the theater. She's a grand trouper. There's skill and experience and background in everything she writes. At worst, she never has done a really dull story. Her much-touted "Lost Ecstacy," seemed to me so much cowboy-city girl suff. But in her latest "The Romantics," Mrs. Rhinehart has some extremely good short sketches.

In these episodes she spins tales of folk who rise to the tragic and sink to the maudlin in the good cause of romance. There is an opening story, titled, "The Old Man Cleans His Revolver," which has a fascinating and brooding terror hanging over it—the terror of two aging lovers whose quaintness stirs laughter as they go down the years clinging to romantic vanities.

Mrs. Rinehart, by the way, now appears under the imprint of a firm in which her son, Alan, who with John Farrar stepped out of the Doubleday, Doran firm one day last winter to go into publishing for themselves, is a member. And an up-and-coming young team they promise to be.

* * *

Fannie Hurst, also has returned to happier hunting grounds. Her

Fannie Hurst . . . now writes of nickels and dimes.

last novel, "A President Is Born," was an idea—but little more. Not a bad idea, to be sure, to check back in a small home town and vision a future president in his short pants and overalls surrounded by his family.

Unfortunately, biography has had a vogue which puts presidents and princes in a light far above the capacity of most fictioneers. The life story of almost any dignitary is more fascinating in reality than in fiction. And so far as the making is concerned, any newspaper reader who has taken the time and trouble to follow the dispatches concerning the closeted conferences at a party convention has no illusions concerning the manner in which the man who becomes candidate is nominated. Mrs. Hurst forgot to get this very important detail into her book.

* * *

However "Five and Ten" (Harpers) is of a pattern which Mrs. Hurst designs well. This is a very Woolworth of a book—based as it is on nickels and dimes secured through a fortuitous marriage by one John Rarick. He becomes one of the world's richest men, but his family life is something else again. For his millions went to his heart as well as his head. And we see one daughter crying out for things that money cannot buy—dripping as she is in gold. There is the excellent legend of a modern Croesus in this book.

To remedy the poor telephone service in France, underground cables are to be laid to link the chief cities and towns, the program calling for two years' construction, and the first line, connecting Paris and Marseilles, is being laid.

Three hundred men who, as unemployed charity subjects had been engaged on relief work at Lennox Castle, Stirlingshire, England, have struck as a protest against the dismissal of 20 workers.

Turns Of A Bookworm

Book News Notes For This Week

THE FALL books are rolling forth in ever rising waves.

From England comes "Ultima Thule," a sad recountal of the sufferings of an Australian family, the husband and father of which could not endure the shock of losing his fortune and so floundered through bogs of regret and undecision into a mad house.

The novel is the third of a trilogy projected by a woman under the pen name of Henry Handel Richardson, the last volume having succeeded abroad after the other failed.

In "The Street of Chains," Lillian Laufetry deals with the drama of intermarriage, bringing the orthodox Jew, with his century-welded loyalties to family and racial ideals, into conflict with equally characteristic leanings of other bloods. Nor are more famous fictionists neglected.

Donn Byrne's "Field of Honor," a Napoleonic novel and his last; "The Romantics," a collection of short stories by Mary Roberts Rinehart; "Five and Ten," Fannie Hurst's tale of a dime store magnate's family; "The Beautiful Years," by Henry Williamson, who wrote "The Pathway"—these are in the familiar style of their respective authors.

* * *

"One of a sovereign's greatest difficulties is to get people to tell them the truth," says Daisy, Princess of Pless, in her autobiography. "Most of us dislike the truth and hate people who insist on blurting it out." She reveals the extreme lengths the Kaiser's advisers or he himself went to prevent him from knowing the truth. "I have explained several times what devices I had to resort to in order to ensure Press cuttings reaching the Emperor personally. This was essential because he never saw an ordinary newspaper. There was prepared for him daily a newspaper printed in gold—can anything more hideous be imagined, or more tiring to read! It was made up of excerpts from the Press of the world, suitable ones, of course, such as it was considered the Emperor might wish to read. Nothing else. This carefully edited Golden Journal was for years the only medium through which news of the doings and feelings of the outside world reached the German ruler!"

* * *

The world's knowledge of the Russia that was—the Russia of the Czars—was drawn a little from political news and historical records but chiefly from the fiction and dramas of Russian writers. Thus it always has been, and thus, a decade after the terrors of the Bolshevik revolution, the likeness of the new Russia begins to become discernible to other peoples. Perhaps it is the fact that lends particular interest to the publication of a collection of "Short Stories Out of Soviet Russia," compiled and translated by John Cournos, (E. P. Dutton.)

But wholly apart from this sociological significance, the stories in this collection have reasons for translation. They are writing, for the most part, of this very first order.

There are stores of war and of peace, of peasants and scholars, of love and hate, of frustraton and—in the case of "The Man You Couldn't Kill"—a species of fulfilment, in the group. For honest enjoyment and truthful portrayal of Soviet Russia, this little red book is, perhaps, better than any "guide book" that has appeared since the Revolution.

* * *

Some murders happen twice: once in the mind of the murderer, and again when the person is killed. And that's when a psychological detective, like Detective Duff, the hero of Harvey O'Higgins' new book, "Detective Duff Unravels It," published by Horace Liveright, puts it all over the old-fashioned sleuth. Detective Duff tracks his criminal through the twists and turnings of the human mind, and finds amazing solutions to the most baffling crimes.

* * *

In anticipation of the hundredth anniversary of the birth of General William Booth, which the Salvation Army in America will celebrate on next October, William Hamilton Nelson has written a sympathetic life of William and Catherine Booth entitled "Blood and Fire: General William Booth," which will be published by The Century Co., in September. Mr. Nelson served with the Salvation Army for 30 years.

* * *

"Can an artst live in a university?" asks Irwin Edman in one of the essays in his new volume, "Adam, the Baby, and the Man From Mars." He goes on to answer the question by explaining why a creative literary worker cannot thrive under the domination of the dull, plodding, unimaginative civil-servant who typifies the majority of any universal faculty. Wanda Fraiken Neff expands this thesis in her forthcoming "Lone Voyagers" (Houghton Mifflin company), by saying that the average university atmosphere is deadly to any kind of original or exceptional ability, whether in the arts, in science, or in scholarship. Mrs. Neff, who is the wife of Professor Emery Neff of Columbia, is the author of "We Sing Diana," a recent novel which deals with the dilemma of the intellectual woman.

Vera Caspary, the young author of "Ladies and Gents," (Century,) which is the newly published story of a glorified little hoofer and her adventures on New York's "Main Stem," learned about life as it is lived on Broadway while she was editor of a magazine devoted to the raptures and aesthetics of The Dance.

Boy Of Eleven, Heir To $2,000,000 Is Lonely Without Mother; Story Queer

By NEA Service.

DETROIT, Sept. 7. — Jimmy Smith, who is only 11 years old, has inherited an estate of $2,000,000—but he hasn't any mother.

Or, rather, he has one but he has only seen her once in the last eight years. And the Michigan courts must decide in the near future whether an 11-year-old multi-millionaire shouldn't have a mother as well as a vast bank account.

Jimmy's full name is James Frederick Smith. His mother is Mrs. Rose Ruoff Bryce. Sickness, sudden riches, death and loneliness are the elements that go to make up the story of this poor little rich boy.

During the World war Mrs. Bryce, who was then Rose Henry, an 18-year-old immigrant from Ireland, fell in love with a soldier at Fort Wayne, Ind. They were married in the summer of 1918; then the soldier went overseas, to die in action in France. Early the following summer, Jimmy was born.

The young mother, getting a job in the Ford factory, managed to support herself and her child until the lad was nearly a year old. Then she fell seriously ill and had to go to a hospital for many months. A friend of her dead husband put her in touch with Mr. and Mrs. James W. Smith, a married couple in moderate circumstances, and they volunteered to keep Jimmy for her until she got well enough to take care of him herself again.

The Smiths were as good as their word. They gave Jimmy a good home. Fortune, furthermore, smiled on them. Smith's business enterprise prospered. He became well-to-do.

When Mrs. Bryce finally left the hospital she had a desperately hard time establishing herself once more. The Smiths were as fond of her son as if he were their own. Besides, they were able to take care of him in much better style than she could have. At last, in desperation, she consented to give up her claims to him and let the Smiths formally adopt him.

This was done. Since then Jimmy lived in the Smith home. The Smiths grew rich; when they died, some months ago, they left Jimmy $2,000,000.

The courts, having lost sight of the fact that Jimmy's mother was still living, made Helen R. Fader, Smith's niece, the boy's guardian. Jimmy was packed off to a military school. Mrs. Bryce traced him there, went to see him one day—the only time she has seen him in more than eight years.

Jimmy, she said, told her he was lonely, and begged her to take him away. So now she has filed suit in probate court here, asking for the cancellation of her son's adoption papers and the removal of Mrs. Fader as his guardian.

James Frederick Smith

PLAINTIFF WINS

Judgement Of $325 Awarded In Civil Case Here

The case of Owen Neville vs. B. G. Holloway was tried Saturday in the Lubbock county court before Judge Robert H. Bean and resulted in a verdict favoring the plaintiff.

Plaintiff alleged in his suit that he had broken land for the defendant and had not received payment for same. Judge Bean gave the plaintiff judgment for $325.

VISITS BIG SPRING

BIG SPRING, Sept. 7.—(Special)—E. A. Miller, extension agronomist and seed specialist of the Texas A. and M. college was in Big Spring this week conferring with J. V. Bush, county agent. While here he addressed the farmers and farm women of Howard county on seed selection of grain sorghum and the preparation of grain sorghum exhibits.

Miss Elizabeth Woodward, 1713 13th street, is a patient at West Texas hospital.

Huston's Choice For G. O. P. Post Is Believed Sure

WASHINGTON, Sept. 7. (AP)—Election of Claudius H. Huston of Tennessee as successor to Chairman Hubert Work probably will be the only business transacted by the republican national committee at its session Monday.

This was indicated today after high leaders of the party held preliminary conferences. Huston is unopposed for chairman and all controversial subjects are to be eliminated from the session.

There had been the suggestion that the committee elect a national committeeman for Georgia to succeed Ben Davis, negro, who failed of reelection by the Georgia delegation to the Kansas City convention. However, it was stated that the vacancy would not be filled at this time. Patronage matters will continue to be handled by the special committee of republicans and Hoover democrats which has been set up in that state.

FOODS THAT SATISFY

We prepare foods scientifically and that includes their preparation for bringing out the greatest amount of nourishment. That is why we say "Foods that Satisfy." Only the best foods, always carefully selected, are served at—

OUR CAFETERIA

Next to First National Bank

Experience Warns Too Late!

PROFIT BY COMPARISON

Know Diamonds Before You Buy

Diamond Quality is Measured by Degree of Perfection
Value is Actual Worth, Determined by Quality and Regulated by Price
Price Determines Worth of Investment

OUR DIAMONDS are selected by experts on points that decide absolute perfection of stone, color and cutting. This assures highest quality and permanent value.

OUR DIAMONDS are bought for cash and sold for cash on the closest possible margin. This makes price closely approach actual worth and investment profitable for you.

"Our Diamonds Sold for Less, Always Stand Comparison's Test"

It's Good if it comes from

ANDERSON BROS JEWELERS

J. C. PENNEY CO. INC.

BROADWAY AT TEXAS AVENUE

September Values

Feature New Fall Merchandise!

Hosiery

To Meet Thriftily Every Campus Need

Your hosiery needs can be solved thriftily by a visit to our hosiery department . . . especially noteworthy are these pure silk, full-fashioned hose at only, a pair,

98c

Then — at $1.49 — you may choose to fit every occasion . . . service weight . . . semi-sheer . . . or sheer chiffon—wanted colors, a pair

$1.49

Dresses

in refreshing Fall Modes

A collection of new dresses that hint of winter . . . and you can select them right now. Charming fashions for every occasion . . . feminine styles with softly draped skirts and distinctive collar, cuff and girdle effects. Select one of them now . . . to refresh your wardrobe.

For Women
For Misses
For Juniors

$9.90 and $14.75

New!

Flat Crepe
$1.79 a yard

Satin Crepe
$1.98 a yard

The achievement of extensive searching for outstanding silk values! Lovely plain colors high in the Fall mode.

Crepe de Chine and Georgette Prints
A wide assortment of lovely patterns and only, yard
$1.19

Women's Rayon Underwear

Remarkably Low-Priced!

49c each

Smartly Tailored Chemise
Vests — Bloomers — Teddies

Imagine being able to buy these dainty, practical garments for so little! You'll marvel more than ever when you see their splendid quality! This offering is a stronger-than-ever proof of the values you find at your J. C. Penney Store!

Rondo Cambric Percale

36 Inches Wide—Yard

25c

A very low price for such a splendid quality wash fabric. We have a wide variety of pretty printed designs for your choice, for home frocks and for children's dresses. Lovely color combinations.

Dainty Rayon Undies

Exceptional Value at

49c each

You'd never expect to find such good quality, such careful tailoring on undergarments at so low a price . . . but it demonstrates the savings we offer you! Vests . . . Bloomers . . . Panties . . . Waists. Sizes 2 to 16 years.

Cotton Declines; Market Highstrung

New Ventures Are Avoided Saturday By Cotton Buyers

Market Largely Pre-Bureau Affair As Traders Have Desire To Even Commitments Before Reports

NEW ORLEANS, Sept. 7. (AP)—Cotton was largely a pre-bureau affair today, traders evincing a desire to even commitments and avoid new ventures in advance of the government's crop report due Monday. Opening low, prices gradually worked off, December dropping to 19.12 and closing at that figure for a net loss of 9 points. The general market closed steady at net declines of 8 to 10 points.

Despite relatively steady Liverpool cables the market opened easy at a decline of 1 to 4 points. Following a momentary rally on some pre-bureau covering which carried active positions up 1 to 3 points over yesterday's close, the market weakened under selling.

Final Prices Low

At the lowest October traded at 18.83, and January 19.13, or 11 to 12 points down from the highs. Final prices were at or near the lowest.

Receipts 36,298; for year 708,844; last year 497,776. Exports 13,414; for year 396,024; last year 402,982. Stocks 739,987. Last year 538,079. Stock on shipboard 55,101; last year 877,646. Spot sales 39,902; last year 49,654.

Cotton Market Is Quiet Saturday

NEW YORK, Sept. 7. (AP)—Cotton was comparatively quiet today and fluctuations were attributed chiefly to further evening-up of accounts in preparation for the government crop report which is to be published Monday. Early advances on some trade buying and covering were followed by reactions under liquidation with December selling off from 19.35 to 19.25 where it closed. The general market closed steady at net declines.

The opening was steady at an advance of 1 to 4 points on buying

U. S. OFFICER CITED

Lt. Gillespie Elected To Military Merit Order

WASHINGTON, Sept. 7. (AP) — Lieut. James M. Gillespie, United States army aviator instructor, has been elected to the Order of Military Merit by the Cuban government.

The decoration was announced by Jose T. Baron, charge d'affaires of the Cuban embassy.

Lieutenant Gillespie has been withdrawn from Cuba after a long period instructing Cuban army aviators.

Weather Notes

Snow Falls Early In West Sections

DENVER, Colo., Sept. 7. (AP)—From Montana on the north to the Colorado-New Mexico state line the frosty fingers of winter stretched out today over the Rocky Mountain region, leaving record low temperatures for September. The cold wave brought a blanket of snow in parts of Wyoming and in high altitudes in Colorado.

In one of the worst storms that Colorado has experienced in years at this season, driving rain that turned to snow at high altitudes forced navy planes en route from Colorado Springs to Denver down at Parker, Colo. They continued to Denver later. Other planes were forced down at Pueblo last night. Traffic by automobile over several mountain passes was characterized as dangerous today.

The Lander territory in Wyoming today registered the earliest snow fall in 38 years.

Fourteen inches of snow fell in the Fox Park district near Laramie, Wyoming.

An eight inch blanket of snow draped the summit of Pike's Peak. A snow plow cleared the road for the cog train but the automobiles highway up the peak remained closed for the day because of heavy drifts. Low hanging clouds and chilly temperatures enveloped Colorado Springs.

Paris Goes Dry

Citizens Drink Up All The Beer

PARIS, Sept. 7. (AP) — Placards announcing "no more beer" in letters several inches high today adorned the windows of some of the largest and most important Paris cafes in the vicinity of the Opera, the Bourse and the Grand Boulevard in mute testimony to the thirst that has reigned here during a 10-days heat wave.

Paris has gone dry as regards beer, but not from choice. Its citizens literally have drunk it dry.

One afternoon paper today calculated that 7,342,000 glasses of beer were consumed in Paris and its suburbs yesterday alone, although it furnishes no means of checking its statistics.

The weather man promised rain this evening

Local Prices On Farm Products

POULTRY—	
Heavy hens	16c
Light hens	12c
Leghorn broilers	14c
Colored broilers	17c
Roosters	6c
No. 1 Tom turkeys	10c
Hen turkeys	10c
Old toms	7c
No. 2 turkeys	7c
Butter fat	40c
EGGS—	
Per dozen	20c
GRAIN—	
Good quality maize heads, ton, old crop	$16.00
Kaffir heads, good quality, old crop	$15.00
Threshed kaffir, cwt.	$1.20
Threshed milo maize, cwt.	$1.25
Wheat, ordinary	$1.05
Corn, mixed, ear	60c
Corn, No. 2 white	90c
Corn, No. 2 mixed	89c
LIVESTOCK—	
Calves, choice	$9.50 @ $10.50
Yearlings, best	$8.00 @ $9.00
Cows, choice	$7.00 @ $7.50
Bulls, best	$6.00 @ $6.50
Hogs, choice	$7.00 @ $9.00

Wheat Enlivened In Ninth Inning Rally Of Prices

Improved Demand By Millers Of Northwest Gives Upturn To Heavy Tone In Late Market Sessions

By JOHN P. BOUGHAN
Associated Press Market Editor

CHICAGO, Sept. 7. (AP)—A ninth inning rally enlivened the wheat pit today after a dark start. The tone for the most part had been heavy, but improved demand from Northwestern millers for December wheat at the easier levels inspired a late upturn in which short covering played a part.

Corn was weak throughout. The overnight frost along the Canadian border having wrought no apparent damage to corn.

Wheat Firm

Wheat closed firm at prices unchanged to 5-8c higher than Friday; corn was easy; 1-4 to 7-8c lower, and oats were firm throughout, finishing at net gains of 5-8 to 1c. Provisions were unchanged to 12c down.

Iowa and Nebraska for the most part escaped last night's freeze and the regions affected are unimportant corn growers. With trading quiet and rains in order corn values were easier. Oats gained strength from bullish views of the feed situation and of the Canadian yield. Provisions declined a little on scattered liquidation.

India's first woman air pilot is Miss Joan Page, twenty-one-year-old daughter of a Calcutta judge.

For the progressive improvement of crops in Spain the government plans to select wheat from districts producing the best qualities for distribution in those having poor crops.

Week's Cattle Trade Slow, Uneven Around Eleven Livestock Circuits

PORT WORTH, Sept. 7. (AP)—After a week of very liberal receipts of cattle and calves, Saturday's offering was light.

A few cows 3.75 to 7.25. Common steers 8.00. Common heifers 7.00 to 9.00.

Calf prices 5.00 to 10.50.

Sheep values considered steady.

Hogs fairly active. Rail top 10.65; truck top 10.25; bulk 175-250 pound rail and truck butchers 10.00 to 10.60; packing sows 7.75 to 8.00.

Cattle Offerings Light On Market

KANSAS CITY, Sept. 7. (AP)—(USDA)—Cattle trade around the 11 market circuit this week was slow and uneven with packers endeavoring to obtain price concessions on most all killing classes. Beef steers and yearlings are closing steady to unevenly lower, some points reporting declines of 25c to $1.00. Aggregate receipts 224,000 a slight increase over last week but 14,000 short of the same period a year ago.

Hog Prices Drop

Hogs dropped to the lowest levels since early June or 15 to 40c lower than a week ago. Chicago had a late top of $11.15. Total offerings 376,000 against 438,789 last week and 316,922 a year ago.

The sheep supply 391,000 an increase of 41,000 over last week and 10,000 more than a year ago. Fat lambs weak to 35c lower as compared with last Saturday.

Mick the Miller, an Irish three-year-old believed to be the fastest dog in the world, was bred and trained by an Irish priest, who recently sold him for $4,000.

Arrangements have been completed by the National Reconstruction Commission of China to turn over 28 wireless stations now under its supervision to the Chinese government, which then will control 52 stations.

Turbulent Market Ends Active Week At Highest Pitch

Week-End Profit Taking Is Feature Of Final Session Saturday; Firm Undertone Shown in Wall Street

By CLAUDE A. JAGGER
(Associated Press Financial Writer)

NEW YORK, Sept. 7. (AP) — The stock market ended the most turbulent week since early August today with speculative enthusiasm still at a high pitch. Week end profit-taking came in some volume before the close but the market displayed a firm undertone, and net gains more than offset a long list of losses at the close.

Trading was rapid. Food shares and coppers were firm. General motors was again heavily traded, but failed to make headway.

Foreign exchanges were fairly steady, but Sterling cables were under pressure, moving a shade lower at $4.84 23-32.

Turkey's proposed new tariff law tends toward the exclusion of luxury articles, particularly high-priced automobiles, perfumery, jewelry, haberdashery, silks, rayons and high grade woolen and cotton textiles.

Letters Cause It

Mail Order Love Not So Lovely

CHICAGO, Sept. 7. (AP) — There are letters you write to get married, then there are letters that lead to divorce. The former Elizabeth Hopkins of Port Arthur "white, clean, healthy and 20," has written both, her husband, Victor Von Gerhard, said in his suit filed today.

The couple started a correspondence after he read an advertisement in a magazine in which Miss Hopkins said she was lonely. Their letters led to the altar, but later the husband found his wife did not quite measure up to her description of herself. She used snuff for one thing, he said, and another thing, she treated him rough. So they separated. Now Gerhard said he received another letter from his wife in which she threatened to come back and do him "bodily harm."

That was the letter that led to the suit for divorce. He said also he wanted an injunction to keep her from carrying out her threat. The couple was married in 1926.

Nearly $520,000,000 worth of textile fibres and manufactures were imported into the United States in the first six months of this year, an increase of $50,468,000 over the same period of 1928.

TO RECEIVE AID

BIG SPRING, Sept. 7.—(Special)—The first apportionment of state aid to schools will be received in Howard county on or before September 15, according to Pauline Cantwell, county superintendent of schools. The first amount to be received will be $11,812.50 made on the basis of $2.50 per scholastic capita. In Howard county rural districts there are 1,938 scholastics; 290 scholastics reside in the Coahoma Independent district and 2,377 in the Big Spring Independent district. Total apportionment for this present school year will be $17.50 per capita.

Teachers of ball-room dancing in London have agreed to introduce only one new dance each year, that for this season being the "Six Eight," consisting of a walk, chasse step, reverse turn and side step.

YEARS AHEAD

...in beauty
...in performance
...in new low price

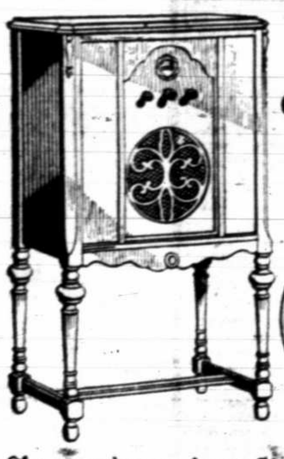

Crosley 32

$99.50 *Without Tubes*

Of course when you buy a Crosley radio you are taking for granted that the performance is years ahead of competition.

And it is! Years ahead, too, in beauty—in its amazingly low price.

Come in and prove to your own satisfaction that Crosley 32—with its rich, walnut veneer cabinet and remarkable 8-tube A. C. set—is the most sensational value ever offered to the radio world!

You may, without obligation, try it in your home for five days.

You're there with a
CROSLEY

1014 BROADWAY PHONE 837
Sherrod Brothers
THE HARDWARE DEPARTMENT STORE

Where Every Year Is A Milestone Of Progress

The Story MUST Be Told

More Than 17,000

Families Throughout the United States Will Get This Year's Message in the

Avalanche-Journal Annual Fair Edition

Sunday September 22

Know the Charm Of Perfect Grooming

Our expert operators, well equipped with modern beauty devices, are at Madam's command. By regular visits to our shop you assure yourself that charm, that only perfect grooming can create.

Rosebud Beauty Shoppe

PHONE 1319 PALACE THEATRE BLDG.

EXPERTS In The CARE Of The HAIR

Women of fashion are in the habit of making this establishment their hair dressing headquarters. Thorough satisfaction on each visit to every patron is the basis upon which our reputation rests.

REGULAR $10 and $15 WAVES AT
ONE FOR $5
TWO FOR $9

CAROLINE'S Beauty Shoppe

MRS. C. T. RICE

2115 19th St. Phone 640-J

Dry Cleaning

From the crown of your hat to the cuff of your trousers your outer apparel is a candidate for our ministrations. — Headgear, Neckwear, Topcoats, Suit— we clean 'em all, safely, quickly, thoroughly — and reasonably.

PROMPT DELIVERY SERVICE

Lubbock Press Shop

T. H. St. Clair—A. E. Sneed

Phone 1597 1116 1-2 Broadway

A Bob To Suit Your Type

Our barbers study your type and cut your hair the way it will be most becoming to you. You are assured of the latest in stylish haircutting.

Expert Finger Waving

If you have had difficulty in getting an individual coiffure—give us a trial.

Permanent Waves
Croquignole and Spiral Waves

Given in the shortest possible time and with the least discomfort to you. Only the best materials and the most skilled operators.

An Announcement

Mr. and Mrs. Cox wish to announce that they have sold their interest in the Bobber Beauty Shoppe and will be temporarily located at the Earrier Beauty Shoppe, Third floor Barrier Bros. They have just returned from Chicago and Minneapolis after having completed a course in all phases of Beauty Culture and offer the very latest in Permanent and Finger Waving as well as hair cutting.

P. R. MASSEY

Third Floor Barrier Bros. Phone 143

Levelland Slaying

(Continued from Page One)

ed at the home of W. A. Kitchen, Wright's brother-in-law, asking for Wright. Upon being informed by Mrs. Kitchen that Young Wright was not there, Foshee informed, she told officers, that he had a "little proposition to make him down at my house." Foshee then called at the King home, nearby and asked for Wright there. Being told that he was not there also, he began a search of the house under protest of Mrs. King, officers were told.

As he was leaving the King home, Foshee noticed Wright and another young man driving up in a car from an adjoining field and the shooting followed.

Foshee approached Wright as he stopped the car and demanded that he go with him to his home as he had a "little proposition" for him, witnesses said. Wright refused, Foshee jerked him out of the car with one arm and told him "to prepare to meet his maker." Wright started running as Foshee pulled his gun.

Circling the King home, Wright started toward the Kitchen home with Foshee in behind him, firing. Near the Kitchen place, one shot took effect and Wright stumbled. Foshee fired twice more and then ran up and beat the fallen man across the head with his gun. Foshee fired five times, he declared in his statement to District Attorney Bradley. A .32 calibre Colt was used.

Following the shooting, Foshee drove to Levelland and surrendered to officers. He was questioned by Attorney Bradley in the afternoon and placed under the murder charge. No bond was set and no date made for the examining trial.

The two young men had been neighbors since January, both moving to the section from points in Oklahoma, Foshee from Granfield and Wright from Razia.

An inquest was held over the body by Justice of the Peace L. N. Graham and Sheriff L. P. Williams, of Hockley county. One shot took effect in Wright's back, another in his chest and the third in his arm.

Wright is survived by his parents, Mr. and Mrs. J. T. Wright of Razia, Oklahoma and his sister, Mrs. Kitchen. His body is to be sent to Razia for burial.

WHEN

YOU WANT THE BEST IN

SHINES MAGAZINES
CIGARS CANDIES

GO TO

The A. E. F. News Stand and Shine Parlor and Snappy Shine

Agency for the Waco News-Tribune

Women of Fashion are women of common sense, too. In which case they realize that one's wardrobe may be maintained at relatively small cost by keeping garments freshly cleaned and pressed. For clothes treated by our expert process are almost like new.

Seal Cleaners

2408 Main Phone 736

Special Services For Ham Revival

Evangelist To Preach To Men Only This Afternoon On Seventh Commandment; Start Final Week

With the services today at the union tabernacle, Rev. M. F. Ham will launch into the fourth and final week of the city-wide revival in this city at Texas Avenue and Sixteenth street, in which he will speak to men only.

The usual services will be held at all of the churches during the morning hours and this afternoon at 3 o'clock the evangelist will preach to men on "The Seventh Commandment — Adultery." The night subject will be "God's Last Call". At the same hour in the evening the women of the city will gather at the First Christian church for a program to be held under the direction of local church leaders.

Plan Special Services

The final week of the campaign is to be characterized by a number of special delegations for night services and features are planned throughout the week. There will be three services Monday. At 9 o'clock Monday morning Rev. Ham will deliver his regular Bible lecture. At 3 o'clock in the afternoon he will speak to women only on the subject of "Love, Courtship, Marriage, Home, Family, Heaven." The night session also will be for women only and will be a repetition of Sunday night's message. The young ladies of the high school will attend afternoon's meeting in a body while local business concerns have been asked to allow women employes to attend.

On Tuesday night the entire high school will attend in a body, together with students of Draughon's Business college, for a special young peoples night.

Civic Clubs To Be Honored

Thursday night members of local civic clubs will be special guests and will attend as a delegation. On other nights various elements of the business and industrial life of Lubbock will be represented.

Saturday night a large crowd braved the cold and damp weather and heard Rev. Ham speak on "The Mystery of the Silence of Heaven." At the conclusion of the service a number of conversions were recorded.

It had been announced that no rvice would be held Saturday morning and despite this fact some 200 people gathered at the tabernacle. Rev. Ham was sent for and spoke to the gathering. Saturday afternoon's services were held in the district court room because of the inclement weather and a crowded room heard the message "The Millenium."

Robison Death

Continued From Page One

tol and land office were flown at half mast in memory of the veteran official.

Governor Moody is empowered under the constitution to appoint a successor, to fill out the unexpired term which ends in January, 1931. Until a commissioner is appointed, J. H. Walker, chief clerk, under the law, will be acting commissioner. He was serving in this capacity during Robison's absence.

Troubles Started

After having served in public office for many years without accusation of wrong-doing, Robison's troubles began last January, when he refused to postpone sales of mineral rights in University of Texas lands, after he had been importuned to do so by the board of regents, Governor Moody and the attorney general's department.

Building

(Continued from Page One)

Pampa	8,300	1,082,095
Big Spring	6,510	591,935
Plainview	3,000	911,920
Wichita Falls	2,950	858,508

Three permits issued early Saturday boosted Lubbock's total valuations for the month of September to $52,600 while those of the year are now almost ready to start on the last lap toward the three million with a figure of $2,890,006, representing 479 permits.

The week's total is the same as that of the month.

Dr. V. V. Clark was issued a permit Saturday for the remodelling of his residence on 19th street at a cost of $2,000. B. F. Wright is the contractor.

B. F. Wright, contractor, was issued a permit for the erection of a brick veneer residence for W. H. Walh, at 1601 Twenty-First [illegible] a cost of $5,500.

H. A. Welch, contractor, was given a permit for the erection of a brick veneer residence at 2110 Broadway for J. H. Haney. The structure will cost $5,000.

There's a big roomy place in the eastern football spotlight for new stars now that Ken Strong and Paul Scull are gone.

GUARANTEED PERMANENT WAVES

ANY STYLE
MARCEL, ROUND CURL
MAE MURRAY

$5.00

A soft natural wave with no Frizz or Kink

PERMANENT WAVE SHOPPE

1211 16th St. Phone 2092

Rains

(Continued from Page One)

day afternoon stated that Shallowater had been almost completely wiped out as the result of a cyclone. These reports were unconfirmed and telephonic advices to the Avalanche-Journal last night from Shallowater denied that such destruction was true.

Reports from the union bus terminal stated that territory on the run from Lamesa to Lubbock received the heaviest downfall seen in year. A bridge was washed out four miles south of Woodrow and travel over the highway was delayed several hours.

Roads Heavy

Roads to Post and below were exceedingly heavy. A large draw the other side of Post was said to be running water higher than residents had ever seen it. Bus travel from Lubbock to Amarillo was delayed several hours as machines were unable to make passage.

At one time yesterday afternoon late 12 automobiles were reported stuck in a ditch between this city and Hurlwood where a veritable waterspout was experienced.

Not only was tourist and industrial traffic halted but telephone and telegraph wires were reported damaged and connection severed with several points.

Reports Listed

Special telephone and telegraphic reports to the Avalanche-Journal last night follow:

LOCKNEY—Four inches of rain fell here in two hours today, probably one of the heaviest rains in the history of the county. Lands prepared for wheat are inundated and the lakes are rapidly filling. Farmers are rejoicing as the rain will not damage growing crops and the moisture received at this time will insure a good wheat planting season. Heavy overhanging clouds promise additional rainfall.

BROWNFIELD—Rains estimated at as much as one inch in the vicinity of Brownfield and as much as two inches in other portions of this county, are being received this afternoon and are the first general rains since May, although showers have fallen during that period over a considerable portion of the territory. Considerable hail accompanying the rain and much damage resulted. Late crops are being benefitted by rain but cotton condition will not be improved.

FLOYDADA—Seven-tenths of an inch rain fell here Saturday afternoon bringing total precipitation this week to two inches. Rain began falling slow at noon and continued through the evening with weather still threatening.

SLATON—More than one inch of rain fell here late Saturday, breaking a drouth that has been continuous since early June with the exception of light local rains in certain areas. Rain was still falling at a late hour. Some hail damage was reported a few miles west of Slaton, but its extent had not been determined here at nightfall. The rains here will benefit cotton and feed crops that were not too badly burned by the dry weather, it is believed. Features will also be benefited. The precipitation was apparently general over this territory.

IDALOU—Three inches of rain fell here this afternoon, while to the north toward Petersburg almost a waterspout was seen.

ABERNATHY—About three inches of rain fell her today and benefit will be seen to late feed crops.

HALE CENTER—Heavy rains fell in this section today, accompanied by driving hail in some portions. Heavy damage from ice fall experienced.

PLAINVIEW — Approximately three inches of rain fell her today and bus lines are being delayed here unable to make passage. Buses from Amarillo to Lubbock are being halted.

AMARILLO—The heaviest rain that has been experienced here in years fell today. Thought to be general over the Panhandle. Reports from Clovis state that heavy downpour experienced there.

TAHOKA—Automobile traffic on highways in this section was practically halted tonight as the result of torrential downpours.

LAMESA—Heavy rains fell here and in surrounding vicinities today. Late crops and cotton will be aided.

POST—Lakes and draws are running water here tonight and skies promise even more rain later. Sections below here were visited by precipitations.

CROSBYTON—Though beneficial rains fell her and surrounding territory today, traffic has not been delayed out of this city.

LORENZO—Heavy rains here today with prospects for more tonight.

RALLS—Rain is falling here tonight and has continued most of the afternoon.

HURLWOOD—A small cloudburst here today washed out culverts and made travel on highways almost impossible.

Levelland, Amherst, Morton, Meadow, O'Donnell, Littlefield, Shallowater and immediate vicinities all reported heavy falls.

Students Report For Examination

Lubbock students planning on entering Texas Technological college in the fall term should report to the Lubbock sanitarium sometime this week for physical examination E. L. Dohoney, registrar of the college announced yesterday. This plan will eliminate congestion in physical examination work at the opening of the college week after next.

Mr. Dohoney also stated that all 1929 graduates of Lubbock high school should get their credits into the registrar's office this week in order to get their entrance cards filled out earlier than the other students.

Registration of first year students will be held on September 23 while upper classmen will be registered on September 24 and 25.

WICHITA, Kas., Sept. 7. (AP)—Delayed by unfavorable weather, pilots of the "City of Baltimore," cross country Shuttle endurance plane, late today announced they probably would take off at 1 a. m. Sunday morning.

Plane Found

(Continued From Page One)

around and zoomed down to within a thousand feet.

There the appalling sight of twisted, burned metal, and a circle of burned tress surrounding it was revealed to Lieutenant Rice, his co-pilot and the four passengers.

Thrice did Lieut. Rice circle the tragic scene. It is one of the most rugged sections of the wild west. Not only were there no landing possibilities in the vicinity, but there were no roads. Passage by horse appeared impossible. No sign of any living thing was seen near the wreckage.

The trained, experienced eyes of Lieutenant Rice, a world war flier, instantly revealed the tragedy. Knowing the plane had circled Grants, New Mexico, Tuesday just about noon, and this scene being to the northeast, it was apparent that pilot J. B. Stowe of the City of San Francisco was racing back toward Albuquerque to avoid the storms which held other air transports to the ground on the fatal day.

There were one woman and seven men aboard the City of San Francisco. It left Albuquerque on Tuesday morning, in face of adverse weather, hoping to get through to Los Angeles that afternoon.

The passengers aboard were:

Mrs. Corina Raymond, wife of George B. Raymond, of Glendale, Calif. A clerk of the Trans-Continental Air Transport company, owners of the City of San Francisco.

Amasa B. McGaffey, wealthy lumberman of Albuquerque.

William Livermore, shipping man of Boston.

M. M. Campbell, of Cincinnati, paper concern sales manager.

William Henry Beers, New York, golf Magazine editor.

Members of the crew were:

J. B. Stone, chief pilot of Clovis, New Mexico.

Edwin A. Dietel, copilot of New Braunfels, Texas.

C. F. Canfill, New York, courier.

Greatest Hunt Staged

When the disappearance of the plane became known Tuesday one of the greatest hunts in the history of the wild west, was the most spectacular air search ever conducted, got under way.

Scores of army planes, navy, marine corps and civilian planes sailed through the cloudy and storm beset skies of the wildest section of the continental United States.

Oil Well

(Continued From Page One)

cated that the well will be good for at least a 200-barrel producer, oil men say, and will open a formidable field of production in commercial quantities.

Leasing Slow

Since the well is in the midst of a 10,000-acre lease of the Marland company, there has been little of leasing activities, except in sections far separated from the test location. Lease prices in bordering tracts have not yet reached big figures.

Real estate men and owners of tracts of land in Cochran county were active in Lubbock Saturday. Blue prints and oil maps were on every desk, as land dealers here were deluged with inquiries by person, telephone and telegraph.

Scouts Arrive

Scouts and officials of practically every major company have arrived in Lubbock to watch developments.

Meanwhile, Cochran county is thumbing its vest in anticipation of wealth. Lehman, Morton, White Face and Bledsoe, small towns which have come into existence within recent years through colonization of ranch lands, are assuming hopeful aspects. All are reaching out for benefits of the new offering.

J. P. Posey and Ed Alexander, both of Lubbock, are in Lehman, five miles northeast of the well, in charge of developing the townsite, owned by the Santa Fe railway company. Sales are active in the potential oil town, according to reports received late Saturday. Improvements at Lehman are a $50,000 school building, depot and railway facilities, one general store (owned by Robert Crulte,) and several dwellings. Population of the town is scarcely 50. Alvin O'Pry is postmaster. Lehman is the geographical center of the county.

Morton County Seat

Morton, an inland town 12 miles north of the well, is the county seat and has a population of about 400. A $50,000 high school, $50,000 ward school building, $160,000 court house, modern hotel, three general mercantile stores, one drug store and four retail oil stations are improvements.

Bledsoe is 12 miles northwest of the test, and has a population of about 200. In the town are a $100,000 school building, modern electric ice plant, three mercantile stores, one drug store, two wholesale and four retail oil stations, depot and railroad facilities, and three small hotels.

White Face, located on the east line of the county, has a population of about 40. There are two general mercantile stores, one retail oil station, modern brick hotel, $50,000 building, and a depot.

Blesoe, White Face and Lehman are served by a branch rail line of the Santa Fe leading out of Lubbock.

Storage facilities will be entirely arranged for before the well will be drilled in, it was reported from the test yesterday.

Boles Well Rumor Given Denial

A rumor that plans had been made for resumption of drilling on the Boles No. 1 test, located seven miles southeast of Lubbock, was denied last night by George M. Boles, owner of the land on which the test was located.

The rumor was circulated in this city Saturday.

"It is not improbable that drilling will be resumed," said Mr. Boles, but at present no plans have been formulated.

The test was abandoned about five weeks ago, when a big supply of tools fell in the hole, followed by unsuccessful efforts to clean out for re-drilling.

Introducing New Lubbock Citizens

NOTE: Names of new residents are secured from the lights, water and telephone connections made during the past week.

W. C. Christinson, 2011 23rd St.
F. Holden, 1103 Avenue V.
G. E. McHuire, 1209 14th street.
L. T. Smith, 1201 17th street.
W. O. Willborn, 1613 15th street.
A. B. Farrar, 1205 17th street.
Leta McGee, 1511 Avenue M.
Eugene Porter, 2124 14th street.
Mrs. Maggie Harper, 2708 22nd street.
C. A. Lovett, 2012 26th street.
W. M. Luna, 2312 10th street.
H. C. Hicks, 2314 19th street.
W. C. Huffines, 1813 27th street.
Mrs. Minnie Reeves.
Miss Helen Ruth Reeves, 2510 21st Street.

DALLAS, Sept. 7. (AP)—Bids for grading preparatory to beginning construction of a new engine terminal at Big Spring by the Texas & Pacific railway probably will be opened Monday at the railroad's general offices here.

SHOT BY SON

SAN MARCOS, Tex. Sept. 7. (AP) Marcilia Villanise, 55, was shot fatally by his 21-year-old son Pedro today at his home near here. Pedro is in jail while authorities investigate.

New Fall

Beaver HATS

$5.00
$6.00

WHETHER it be a Homburg, a snap brim or a welt edge you'll find the Hat you want at the price you're glad to pay in our formal Fall showing. Yes, all colors are here.

SHOES AND CLOTHING

W. O. Sheely

911 Broadway Lubbock, Texas

THERE'S COMFORT IN CLEAN CLOTHES

We do cleaning work with exactness and care, realizing at all times that a suit or dress must give comfort. To achieve this from every garment when worn, it is necessary to prepare every seam, cuff, collar sleeve or tuck for its particular function. Comfort is created through having every suit, coat or dress fit with exactness. We have studied every process through which your clothes must pass. We have built our business upon careful workmanship.

PHONE LTC 85
LUBBOCK TAILORING
WE SERVE YOU
1110 BROADWAY LUBBOCK TEX.

CONSULT THE "HELP WANTED" COLUMN FIRST

Rates, Rules and Requirements of Classified Advertising Of The Lubbock Daily Journal (Afternoon) Lubbock Morning Avalanche (Morning) Sunday Avalanche-Journal (Sunday Morning)

All classified advertising will appear in both the Morning and Afternoon papers—both papers counting one insertion. All classified advertising is printed in the Lubbock Morning Avalanche first and the Daily Journal of the same date, no classified originating in the afternoon paper. Classified for Sunday's issue will appear in the Avalanche-Journal counting one insertion, as this paper is sent to all subscribers of both the afternoon and morning papers.

AVALANCHE-JOURNAL Combined Rates:

Minimum, each insertion 30c
One insertion, per word 3c
Two insertions, per word 5c
Three insertions, per word 7c
Six insertions, per word 12c
Thirty insertions, per word 45c

These rates are for consecutive insertions only. Additional consecutive insertions over 30 times, of 1½c per word each day.

PHONE 13 or 14

Our experienced ad taker will receive your ad and help you to word it, then our collector will call the following day. These accounts are "accommodation accounts" for our patrons and for one day only.

No advertisements accepted on an "until forbid" order. A specified number of insertions must be given.

Notice to discontinue an advertisement must be given in writing otherwise we will not be responsible.

We reserve the right to place all advertisements under the proper classification and reject unclean or objectionable copy.

Obituaries and cards of thanks at regular classified advertising rate.

The publishers are not responsible for copy omissions, typographical errors, or any unintentional error that may occur further than to correct in next issue after it is brought to their attention. All advertising orders are accepted on this basis only.

Classified advertising accepted until 7 p. m. each day and 9 p. m. Saturday. For classified display advertising information

PHONE 13 or 14

ANNOUNCEMENT

See Madame Powell. Present, Past, and Future told. Help you in business and trouble. 1615 Main street.

THERE IS A DIFFERENCE IN GASOLINE
Phil-up with Phillips "66"
T. E. May, Agent.
Wholesale Oil and Gas
Phone 1190 or 909

Special prices on piano lessons for pupils beginning Sept. 3rd. Villa Davis, 1011 18th Street. Phone 1055-J.

SHORTHAND
Individual instruction in Gregg Shorthand. Also review and dictation. Phone 1077.

NOTICE
To our customers and friends: We are not leaving Lubbock, nor going to sell out but will continue to make and sell good sandwiches at the Calf Stand all winter, by Mr. and Mrs. M. D. Cravens.

NOTICE
If you need Coffee BAD
And want it GOOD,
You should think (as everyone should)
Of LUBBOCK COFFEE MILLS
Who blend and roast EVERY DAY.
You can't have GOOD COFFEE
ANY OTHER WAY

FURNITURE refinishing and upholstering done. Morgan Refinishing Co., 1011 Ave H. Phone 1308.

Kindergarten and primary pupils wanted. I have had 6 years experience teaching and hold a B. A. degree from Tech. Mrs. R. H. McCauley. Phone 114-W. 2003 9th St.

PIANOS TUNED—Piano parts. Victrola repairs. Working city and 100 miles. Write O. B. Patti, Gen. Del. Phone Alpine Hotel.

MEALS
Good home cooked, 50c single meal. $5.00 per week for two meals. $7.00 per week for 3 meals.
ELITE DINING ROOM
1304 Ave. N.

STOVES BOUGHT, SOLD AND EXCHANGED
THE MACK STOVE WORKS
Gas Stoves Rebuilt
10 Years Experience
Phone 344 1010 Ave. G.
Lubbock, Texas

Primary school begins Monday, Sept. 13. Mrs. W. P. Casey, 1802 Ave. L. Phone 1602.

NOTICE—To all real estate men—That my property is off the market. T. G. Durham.

WANTED—Children for kindergarten and first grade. Mrs. Townsen Waddill (Helen Robertson). 2512 22nd street. Phone 2061-W.

MEALS—By week or month. Very reasonable. 1922 9th street. Phone 1723-M.

Save money on your gas fitting and plumbing repair work. Phone 262.

Cut flowers, pot plants, funeral designs a specialty. West End Floral company. 2420 8th Street. Phone 656.

WANTED—Rugs to clean. Magic cleaning process. Phone 299.

1. LOST AND FOUND

LOST—Light brown shell-rim glasses between Ellis building and court house. Saturday, call Lindsey 1761-M or 1635 for reward.

LOST—Near Lubbock on Tahoka road a red suit case with Oscar Nelson name on it. Finder return to Avalanche. $2.50 reward.

LOST—In Lubbock or on Slaton road a leather folder containing notes, deeds, contracts, some other papers. Finder please leave at the Lubbock Avalanche or notify M. A. Ezell, O'Donnell, Texas, and receive reward of $10.00.

1. LOST AND FOUND

LOST — Package containing childs dress on Ave Q. Phone 1328.

2. MALE HELP WANTED

WANTED—Sign painter for part time employment. Straight salary. Must be good. Write B. J. Wilkinson, Gen. Del. Lubbock, Texas.

WANTED—Men and women to pick chickens. Apply at Swift & Co.

COLLECTOR WANTED

WANTED — Collector for local firm. When answering give street address, telephone number and experience. Write Box A-22 care Avalanche-Journal.

ARE YOU TIRED of working long hours for small pay? Be your own boss! I'll show you how to make $15 profit a day. Easy work. No capital needed. Albert Mills, 4205 Monmouth, Cincinnati, O.

3. FEMALE HELP WANTED

WANTED—Middle age woman to do ranch work. Call 191-W or come to 1801 Main street.

WANTED

Young lady to be assistant bookkeeper and cashier for a Lubbock corporation. Must be experienced. Write at once giving experience, age, telephone number, street address, etc.

BOX J-A-50
Avalanche-Journal

WANTED—A woman for house work. Phone 92-J. 1915 Ave N.

Ladies—Earn $3 to $15 odzen sewing aprons at home. Easy work. No experience or selling necessary. Instructions free. 2c stamp brings full particulars. L. Marshall Co., Dept. 107, Hammond, Ind.

New tablecloth washes like oilcloth. Free sample. Jones, 806 No. Clark, Chicago.

ADDRESSING ENVELOPES at home. Spare time. $15-$25 weekly. Experience unnecessary. Dignified work. Send 2c stamp for particulars. Brown Co., Dept. E 381, Paducah, Ky.

ADDRESSING envelopes at home, spare time. Earn substantial pay weekly, experience unnecessary. Dignified employment for honest, sincere persons. Employment Manager, Box 57, Naperville, Ill.

WANTED — Middle-age unencumbered woman for housekeeper; family of six. Steady, pleasant place for right person. Phone 1001-M.

WANTED, white girl to keep house and care for child. Reference required. Apply at 2505 23rd Street.

Housekeeper wanted. Apply Sunday, 1907 Dixie Drive.

4. SALESMEN WANTED

DISTRIBUTOR for 100 store route this county. Experience unnecessary. No selling, distribute and collect. Should net $70 weekly. Write Peris Mfg. Co., Florin, Pa.

Big Ohio Corporation seeks manager for unoccupied territory. Liberal commission. Earnings start immediately. Good for $5,000 yearly. We furnish stock, deliver and collect. Previous experience unnecessary. Fyr-Fyter Company, 1914 Fyr-Fyter Bldg., Dayton, Ohio.

Earn 40 to 50 per cent commission. Christmas box assortments and personal cards. Write today. Full or part time. Artistic Card Co., Elmira, New York.

Salesmen to sell gas appliances and radios. 1503 Avenue Q.

5. SITUATIONS WANTED

LAUNDRY WANTED — Conscientious work. 1912 9th street.

EMPLOYMENT WANTED—Man of pleasing personality, college training, experienced in dealing with public. Also experienced salesman desires employment in Lubbock, phone Mr. Cross at 1373-W for appointment.

Young married man, wants employment with local concern. Prefer steady employment. Something with future. Not afraid of work. Anything considered. Phone 1142.

Laundry wanted, conscientious work. 30c per dozen. 2210 10th St.

WANTED—Lady with 5 years experience wants permanent stenographic or general office work. Phone 604.

Middle age lady wants position caring for mother and baby. Call 617 Texas Ave.

WANTED—Laundry work; rough dry 6c per pound; finished 75c per dozen. Special price on quilts and blankets. Satisfaction guaranteed. Call 1947-J.

5. SITUATIONS WANTED

Laundry Wanted: Work guaranteed and prices reasonable. 1202 5th St.

I will take a few more family washings: 20 pounds rough dry $1.00. Call Jesse Lane.

WANTED—Sewing, any kind, work guaranteed. Phone 648-J. 1412 Avenue T.

6. HOUSES FOR RENT

FOR RENT—5 room brick house. Also bedroom and garage. 1814 18th street. Phone 844-W.

6 room brick veneer for rent, and some furniture for sale. Phone 1537.

HOUSES FOR RENT
In all parts of the city
F. H. BARWISE
Real Estate—Rentals
Lindsey Theater Bldg. Phone 119

Three room house. Furnished or unfurnished. Piped for gas. 1915 Ave L.

FOR RENT—Six room house, breakfast nook, basement, garage, in 2300 block. Phone 1560.

FOR RENT — 6 room furnished house $35 per month. 2124 21st St.

Nice 6 room brick for rent. A real home. Phone 1423. Raleigh Martin.

Three good houses for rent, located on 15th, 23rd and 26th streets. Call for Mr. Evans at 1328.

FOR RENT—Five room house. Modern. 1611 18th street. $37.50. Phone 505 and 532.

7 room home nicely furnished arranged in 2 apartments, very reasonable to responsible parties. 1909, Dixie Drive. Phone 1038-J.

FOR RENT—6 room brick veneer. Call 49.

7 room home nicely furnished throughout. Rent reasonable, to responsible parties. Piano also furnished. 1909 Dixie Drive. Phone 1038-J.

Three room house 2004 Ave W to responsible party through school term. Price $20. Inquire at 2006 Ave W.

FOR RENT—5 room house 706 Ave. W. Phone 106 or 750.

FOR RENT—7 room furnished house. One block east of Tech, 2406 16th Street. Phone 1103-W.

FOR RENT—7 room house on 15th and T, suitable for roomers. Phone 616-W.

House for 5 neatly furnished; on bus line, payment. $35.00. Will discount for long rent. Mrs. Norman, 1613, 19th Street.

FOR RENT—Modern 5 room house. 1607 Avenue S. John F. Turner.

FOR RENT—6 room furnished house at 1502 Avenue T. Phone 1988.

FOR RENT—5 room brick and tile house; servant house and garage. Never been occupied 2424 20th St., Phone 77.

FOR RENT—5 acre tract with good house. South Highland Heights. Phone 1105-J.

FOR RENT—5 room house furnished or unfurnished. 2123 25th Street, Phone 835-J.

FOR RENT—Modern 5 room house, and garage apartment; in good condition. 2120 14th Street.

7. HOUSES AND ROOMS WANTED

Two clean male students want double room, twin beds, bath same floor. Near college. Box A-43 care Avalanche-Journal.

8. UNFURNISHED HOUSEKEEPING ROOMS

Two unfurnished rooms. Gas, lights, water and garage furnished. 1919 24th street.

9. APARTMENTS

WANTED—Furnished or unfurnished 5 room house near Tech. Call 1151-J.

10. FURNISHED HOUSEKEEPING ROOMS

FOR RENT—One furnished housekeeping room. Phone 1041-J. 1531 9th street.

Two or 3 rooms furnished for light housekeeping. Also bedroom and garage to adults. Phone 637, 1924 13th street.

Two or 3 light housekeeping rooms furnished. Adults only. Garage 1816, 17th street.

Furnished housekeeping rooms, 3 blocks west Denver depot. 1216 18th street.

One large light housekeeping room. Everything furnished. $5 per week. Phone 1483-J.

FOR RENT—One furnished light housekeeping room; also room and board for working men. 1692 Broadway. Phone 2055-W.

Furnished or unfurnished light housekeeping room. 2205 23rd Street.

FOR RENT—2 furnished housekeeping rooms; also 2 rooms over garage. Apply 1617 18th Street.

FOR RENT—2 furnished light housekeeping room with gas. 806 Avenue K.

FOR RENT—One furnished room to couple, gas, lights and water furnished. 1942 Avenue G. Phone 1971.

Three furnished housekeeping rooms for rent. Modern. Couple only. 1115 18th Street. Mrs. A. L. Brooks.

11. UNFURNISHED APARTMENTS FOR RENT

FOR RENT—One 2-room apartment and 1 furnished bedroom. 1810 Ave R.

New 4-room duplex. 1506 Avenue T. Phone 1968.

When In Doubt

Call An Adtaker

Phone 13 or 14

Have you a house, car or piece of furniture you wish to sell? Or have unforseen circumstances necessitated your seeking a new job? Solve all such problems easily and successfully by calling 13 or 14. Just ask for an adtaker . . . She can show you how a well-worded Want Ad will bring the kind of results you want to get.

Avalanche-Journal
Want Ads
TWO PAPERS—ONE PRICE
Phone 13 or 14

11. UNFURNISHED APARTMENTS FOR RENT

FOR RENT, east side of brick duplex; adults only, 2323 14th St., Ave. X; phone 376-W.

GARAGE APT., 4 rooms; phone 1750-W; 2215 9th St.

FOR RENT, 3 room unfurnished apartment, with garage; convenient location; all bills paid; 1712 16th St.

HALF DUPLEX, close in; phone 1152-W; 1418 Ave. J.

THREE ROOM unfurnished apt.; all conveniences; near school; call at 2119 18th St.

12. FURNISHED APTS.

Will teach free beginners class in primary work at my home for renters of my apartments. Only one child to each renter. Your child will be able to read 10 pages in Cyr's Primer at the end of 3 weeks. Call at 1317 Ave N.

FOR RENT—Two large room furnished apartment. Phone 1402-J. 1925 Ave M.

Neatly furnished 2 room apartment with garage. All bills paid. Phone 1208-J. 1912 Ave Q.

FOR RENT—Furnished apartment with garage. Adult only. 2116 Main.

One room and two room furnished apartment. 1611 15th street.

FOR RENT—Efficiency apartment, and one 4 room apartment, furnished or unfurnished. Fickas Apartments. Phone 2026.

Modern furnished apartment. Close in. 1201 17th street.

FOR RENT—Two room furnished apartment. Phone 675-W. 1505 Ave O.

Two room furnished apartment, gas. 620 Ave M.

FOR RENT—Nicely furnished apartment. All bills paid. 2006 9th street.

CHEAP two-room furnished apartment. 809 Ave M. Phone 1728-W.

EFFICIENCY APARTMENT
Absolutely modern, choice location and close in. Private, tub bath. Also desirable bedroom. 1606 Broadway. Phone 934.

Furnished apartments with garages for rent. Convenient to school. Apply at 1919 14th street.

FOR RENT—Furnished 5 room duplex. Hot water, garage, gas. Private bath. 1909 10th street. Phone 1471-W.

Furnished apartment, 2 large rooms bath and garage. 717 17th street. Mrs. A. F. McDonald.

FURNISHED APARTMENTS
Nice three room furnished apartment, and bath. Modern in every way. 1509 College Ave.
PHONE 1973

Clean garage apartment. Furnished. 2116 Main street.

Two room apartment, nicely furnished, also garage, 1801 18th St.

Centrally located for all schools apartment for adults in private home. 2105 16th street.

One large bedroom, prefer two girls or couple. Also one room garage apartment, furnished. 2004 17th St. Phone 1995-J.

Two front room furnished apartment. Modern. Reasonable. 612 15th street.

FOR RENT—2 one room apartments, nicely furnished, all utilities furnished, four blocks of Tech. Phone 482-W.

FURNISHED apartment, 1412 13th St. Phone 347.

FOR RENT, 3 room furnished apt.; adults; apply 902 Ave. Q, phone 315.

MODERN 4 room furnished apt. with Frigidaire at 1504 Ave. Q; east and south exposure; phone 521.

NICELY furnished 3 room apt; half of duplex, bath, garage, on pavement; 1506 19th St.

LOVELY 2 or 3 room apt, built in cabinet, breakfast nook, private entrance, garage; 1912 17th street; phone 173-J.

THREE ROOM furnished brick garage apt., for couple; also nicely furnished front bedroom for married couple; call at 1901 17th St.; phone 1411-J.

12. FURNISHED APTS. FOR RENT

TWO ROOM furnished apt.; close in; adults only; 1412 Ave. M.

TWO ROOM southeast furnished apartment, garage, 1938 Ave. N.

FOR RENT, 2 room furnished apt.; 1505 Ave. O; phone 675-W.

FOR RENT, furnished apt. to adults in private home; apply 1706 10th.

FURNISHED apts. also bedrooms; 1611 15th St.; phone 1831-W.

13 BEDROOMS FOR RENT

One large bedroom, prefer two girls or couple. Also one room garage apartment, furnished. 2004 17th street. Phone 1995-J.

FOR RENT—By couple. Modern bedroom. Gentlemen. Phone 1163-R.

Front bedroom, adjoining bath. Garage. Half block high school. Phone 1495. 1923 Broadway.

Bedroom in new brick home, private entrance. 2008 10th street.

Large bedroom for rent. Two men preferred. 1508 10th street. Phone 923-J.

FOR RENT — Bedrooms or single room apartment in close in modern fireproof building. Furnished or unfurnished.

WILSON ABSTRACT CO.
904 Wilson Bldg. Phone 133

P. S.—Remember we will appreciate your abstract work and conveyancing and we write title insurance.

BEDROOM in private residence, close in. To gentlemen only, with or without garage. Phone 460-J.

FOR RENT—Nice bedroom, south exposure. 1609 16th. Phone 2047-W.

Bedroom at 1516 Ave T, 2 blocks of high school. On bus line.

ROOM FOR RENT—Convenient to schools. Apply before 10 a. m. and after 4 p. m. 1919 14th street.

Nicely furnished front bedroom. All conveniences. Close in. 1420 10th street. Phone 1794.

Front bedroom with private entrance on paved street. 1613 16th street.

Front bedroom. Adjoining bath. On bus line. 704 Ave T. Phone 908-J.

FOR RENT—Desirable bedroom, adjoining bath. Private entrance, garage. Men only. 2006 Main street.

A cool large bedroom. Circulating hot water. 1119 14th street.

FOR RENT—Front bedroom, private entrance. Apply 1517 Main.

FOR RENT—Nice bedroom, south exposure, garage furnished. 2023 Ave M.

FOR RENT, Nicely furnished bedroom, adjoining bath, private entrance; phone 2039-J; 2306 19th St.

FOR RENT, nicely furnished front bedroom, in private home; 1014 Ave. R.

FOR RENT, bedroom and garage; men only; 1808 Ave. Q; phone 60.

TO GENTLEMEN, nice bedroom adjoining bath, private entrance; $4.00 per week. 601 Ave. O; phone 1452-W.

FOR RENT, nicely furnished room for couple; 2 blocks of Tech; phone 1189.

NICELY furnished southeast bed room, adjoining bath, garage, reasonable; 2101 9th St.

FOR RENT, furnished rooms to boys; 1418 Texas Ave.

FOR RENT to gentlemen only, large well furnished bedroom in private modern residence; 1612 Broadway; phone 207; Mrs. Fred Spikes.

WELL furnished southeast bedroom; private entrance; 1012 Ave. R.

FOR RENT, a nice bedroom, private entrance, adjoining bath; kitchen privileges; phone 1216-W; 2307 9th St.

FOR RENT, well furnished bedroom, private entrance, connecting bath, on pavement; 2117 16th St.

FOR RENT nice close-in bedroom, reasonable; phone 655-M.

13. BEDROOMS FOR RENT

FOR RENT, southeast bedroom, hot and cold water, private entrance; garage if wanted; 1801 13th St.; phone 1734.

BEDROOM, to gentlemen, close in on paving and bus line, reasonable; phone 422; 1819 Texas Ave.

BEDROOM, close in on Broadway; ladies only; phone 98.

14. BOARD AND ROOM

Board and room for Tech boys. 2405 10th street. Phone 1209-W.

ROOM AND BOARD — Close in, reasonable. Phone 795-W.

BOARD AND ROOM, $8.00 per week; clean beds, good meals, served family style; 1112 14th St.; phone 1883.

ROOM and Board, close in; 1312 Ave. K; phone 1413-J.

BOARD and Room, for men; 1702 Broadway; phone 1136-J.

ROOM and Board in private home for four men; 1702 Texas Ave.; phone 1944-W.

ROOM with Board, nice walking distance of town; 910 Ave. N.

15. OFFICE SPACE

FOR RENT, in Brown Bldg., west side of square; waiting room and two work rooms, with complete plumbing for dental office; see T. W. Sawyer; phone 205.

FOR RENT, office space on ground floor, good location; phone 2011.

16. BUILDINGS FOR LEASE

WAREHOUSE for rent. 1314 Ave. H. Phone 1109-W.

FIRST CLASS OFFICES
In Leader Building
Centrally Located
Also Residence for Rent.
Corner of J and 14th St.
A. H. MARTIN
Phone 346 or 1106

17. WANTED TO BUY

SELL US YOUR SECOND-HAND FURNITURE. WE DO REPAIRING OF ALL KINDS.
SPIKES BROS.
PHONE 860 1212 AVE. H

WANTED—Dry new maize heads. Acme Seed Co., 806 Broadway.

WANTED, two Persian kittens priced reasonable; Mrs. C. L. Pack, 500 W. Lubbock St., Slaton, Tex.

18. BUSINESS OPPORTUNITIES

Best restaurant in Amherst, Texas, for sale. Box 624. Phone 219. Littlefield, Texas.

DRUG store for sale. Doing good business. For particulars call 907.

FOR RENT, by the year, a good dairy proposition; C. C. Lone.

WANTED to buy, small business or partnership in business; can furnish good reference; write Box H 200, care Avalanche.

A MONEY MAKER

Good tailor shop in one of the best locations in Lubbock. Money talks. Come out and we'll try to trade. See owner at

2413 14TH STREET
PHONE 972-W

20 FOR SALE OR TRADE

Trade equity in farm, close to Lubbock for house and lot. 2200 South K or P. O. Box 2022.

FOR TRADE—7-room frame residence on 18th street west of Ave Q. Would consider property in negro section. See L. E. Hunt at C. E. Stone Co.

FOR SALE OR TRADE—House and lot in Roxton, Texas, also 160 acres northeast part of Lubbock county. What have you? Phone 154.

3300 ACRES
FLOYD COUNTY WHEAT FARM
Well improved, near railroad. Will take some trade. 5,000 acre ranch, Dickens county to trade for Plains land. Residence in Abilene to trade for Lubbock residence.
GAMBLE REALTY CO.
301 Ellis Bldg. Phone 2070

FOR SALE OR TRADE—Wise Hotel 29 guest rooms, dining room and kitchen. Might consider leasing. 809 Ave K.

New $165 radio. Atwater Kent, for lot. Box M 700 care Avalanche-Journal.

FOR SALE OR TRADE
Good five room brick veneer, modern in every way. A bargain. Might consider lot or smaller house close in. See Owner at 2107 25th street. Phone 1966-J.

FOR SALE
A new house on installment plan.
PHONE 116

GERMAN police pup, four months old. Pedigreed. Phone 1286-W.

REX HOTEL for sale. Building for lease. 1106 Broadway. Phone 1678-J.

20 FOR SALE OR TRADE

FOR SALE—177 acres tight land, near Sudan at a bargain. Terms. One duplex in Amarillo, will sell or trade. H. H. Bush, Sudan, Texas.

FOR SALE OR TRADE—5 room frame house. Will take good car. Call Tatum at 1266.

FOR SALE OR TRADE—My $2,000 equity in a nice duplex on paved street. Well located in walking distance of college and high school and in half block of good grade school. Trade for dairy cows. Box A-55, Avalanche-Journal.

FOR SALE OR TRADE—Improved 160 acres fine land. All in cultivation. Good territory. Write M. G. H. 1629 17th street, Lubbock, Texas.

FOR TRADE—5 resident houses in Seymour, with lights, gas, water, etc., to trade for real farm of 250 acres or more, in vicinity of Lubbock.
L. O. WHARTON
Seymour, Texas.

FOR SALE or trade—Owner. Seven-room brick veneer. Write box 2066.

FOR SALE or trade — Equity in Graham Paige sedan for smaller car, lot or residence. Will take or pay difference. Phone 1983-J.

FOR SALE or trade—Piano for car or cows. Apply 1913 Avenue H.

FOR SALE or trade—A 25-barrel flour mill, new building, machinery, three acres land. Located Friona, Texas. This is worth your money. If interested write J. H. Rudd, Colorado, Texas.

FOR SALE or trade—6-room brick—Modern in every way. Hard wood floors. Double-grade chicken yard. Would consider car, small house or vacant lots. See owner at 1915 Ave. M. Phone 1372-W.

FOR SALE or trade—Modern 5-room frame house. Will take good car. Call Tatum at 1154-W or 1266.

LATE MODEL BUICK coupe, driven 6,800 miles. Will take small car in trade. Call 523-J.

22. FOR SALE MISCELLANEOUS

FOR SALE—New milo head chops. $1.00 cwt. Acme Seed Co.

FOR SALE — Hussman meat case, Stimson scales, and other market equipment. Bargain for quick sale. Phone 365.

FOR SALE — Chicken ranch and small dairy. $1,000 will handle. J. D. Love 1007 Ave S.

APPLES — APPLES — Pick them yourself. Also windfalls, at Greenfield, 2 miles south Dexter, New Mexico. G. W. Lemmon.

FOR SALE—75 horsepower motor complete with starting box and sliding base. Several feet 9 inch screw conveyor, shaft beafings and steel pulleys. See Alex McDonald.

Used furniture and clothing bought and sold. Crating and packing. Will take furniture and clothing as part pay. Furniture repairing. Auction sale each Saturday afternoon.

JOE SEALE STORE
Phone 1624 803 1-2 Broadway

FOR SALE—12 acres higeria. Close in. Phone 1751-W. 315 18th street.

Two good cows, 3 nice shoats, 20 chickens, feed, household goods. Corner 24th and Ave L.

Three diamond rings, less than one-half cash. 415 Temple Ellis Bldg.

Have another shipment of Mexican parrots. 806 Main street.

"BUSHEL OF BARLEY
BUSHEL OF RYE
ALL WHO HAVE NOT HID
HOLLER I
BUSHEL OF BARLEY
BUSHEL OF CLOVER
IF IT HAS NOT COME UP
PLANT IT OVER
SEE HAY DAVIDSON FOR
BARLEY, RYE, ALFALFA SEED, SWEET CLOVER."
P. S. NO RYE OR BARLEY SOLD IN BOTTLES.

FOR SALE—Clarinet, practically new, at a bargain. Apply at Blue Bonnett Cafe, 907 Broadway.

FOR SALE—Buildings at bargain. Can be converted into garage, chicken, hog or cow barn. These buildings must be sold at once and cash is king. H. F. Clem, 2017 Main street or call 491-J.

A DANDY shetland pony for sale. William Shell, Ralls, Texas.

FOR SALE—Shetland pony or will trade for good milch cow. 2205 23rd street.

FOR SALE CHEAP — One Hayes air compressor in good conditon, for less than half cost. Will take $80.00 cash if sold at once. Call or see—
WILSON ELECTRIC CO.
1315 Texas Ave. Phone 317

FOR SALE
10 COW DAIRY
With route and equipment. Apply at 35th and U.

GOOD BROWNING automatic 12-gauge shotgun. $40.00 cash. 2101 9th street. Phone 19 for Wright.

23. MISCELLANEOUS

MATTRESSES
Phone 363 before you buy that new Mattress or have your old one renovated. Also upholstering.
HAWES MATTRESS & UPHOLSTERING CO.
509 Broadway

23. MISCELLANEOUS

FOR SALE—Electric washer, gas range, gas heater, ice box, dining table, chairs, dresser, chifferobe, rugs. See Chim at 2305, 20th street.

LUMBER AND BUILDING MATERIAL
Does your place need repairs? If so call 2009.
McLARTY CROUCH LBR. CO.
Estimates and reliable carpenters gladly furnished. Give us a ring.
L. H. McLarty Paul M. Crouch
2300 Ave. H.

24. FURNITURE FOR SALE

6 piece walnut dinette set, 3 small oval rugs. 2409 20th street.

Complete furnishings for four rooms. Will sacrifice, 1823 26th street.

FOR SALE—Complete set of furniture. 1913 Ave. H. House for rent.

FURNITURE FOR SALE — Complete furniture for garage room. Study table, gas plates, gas heater, bed, springs, mattress, 2 chairs, rocker, table, dresser, quilt, pillows. All for $34. Lovely breakfast room table and 3 or 4 chairs cheap. 2120 14th street. Phone 1151-J.

FOR SALE—Four-piece walnut bedroom suite. Phone 1948-M.

VISIT OUR COMPLETE LINE OF NEW FURNITURE
LUBBOCK FURNITURE CO.
NEW AND SECOND HAND
1301 Ave. H. Phone 883

FOR SALE—5-room brick veneer, 1920, 26th street. 5-room brick veneer 2012, 17th street. Lot bargain. Lot 2, block 1, Delmar A. T. Cocanougher, 1920, 26th street, owner.

26. HOUSES FOR SALE

PRICED TO SELL!
Five room brick house. This is a new house. All modern conveniences. One block south of 19th street. You must see this place to appreciate its value.
PHONE 1171 AFTER 10 A. M.

$2250.00 SAVING
Brick home on 19th street; we sold this home two years ago for $6,500; we are offering it today for $4,250.00; no information over the phone. Shown by appointment only. Meredith & Martin, 1216 Texas Avenue. Phone 1423.

FOR SALE—Six-room veneer, on 19th, one block of new high school site, convenient to other schools. See owner at 1908 26th street.

Renewal—I built a home. Call Roberson at 116.

6 room brick veneer, sell on good terms. Price is right. L. H. Holt. Phone 1974.

FOR SALE—Trade or lease, seven room brick veneer. Enwood addition any offer considered, handled by owner, no agent need apply. Phone 1883 or apply 1112 14th street.

HOUSE FOR SALE — Brand new five-room brick veneer, with room in garage that can be rented. Well located to schools. Owner leaving town makes it necessary to sell at bargain. Let me show it to you and you will be surprised. C. J. Norton. Phone 202 411 Myrick Bldg.

WE HAVE THE BEST BUYS IN LUBBOCK IN NEW HOUSES
Two new brick veneers, 6 rooms each. In 2200 block on 9th street. Both real homes, fine finish, well built with good foundation. Close to all schools. Small cash payment.
Also have a 5 acre and 10 acre tracts one mile south of Tech for sale cheap. Phone 1795 Owner.

FOR SALE—6-room house on 27th street. Modern. A little money, price attractive. W. S. Masoner, 2219 25th street.

FOR SALE—New 5-room brick veneer home, $50.00 down, $42.50 per month. Phone 2011.

IN HASTE—New 7-room brick veneer, $4,000. 2008, 26th street. T. W. McKeeley.

FOR SALE OR TRADE—By owner, 5-room brick veneer. Consider good car or lot as part payment. 1812 Avenue N.

27. REAL ESTATE

NOTICE TRADERS
FOR SALE OR TRADE
One brick building on Broadway. One 5 room brick veneer on 24th street. One 6 room brick veneer on 27th street. One 5 room frame in Southland, Texas. One 6 room frame in Southland, Texas. 160 acre fine farm, 4 miles west of Shallowater, 15 miles from Lubbock. 640 acres, 13 miles east of O'Donnell. Furnishings and lease of a 20 room hotel in Lubbock, some terms, well located, Cova Cafe, some terms.
FOR RENT—6 room brick veneer on 27th street, in Highland Heights, $40 per month. Almost new. See J. O. A. Henson, Cova Hotel.

LUBBOCK REAL ESTATE
Is just as fine an investment as it was ten years ago, and you know how fine that was. Those two unencumbered lots we have to trade for unencumbered land at $20,000 carry a great opportunity. Ten years from now they will be worth $50,000 and you will hear somebody say, Yes sir, I remember when those lots sold for $20,000. How often we hear expressions like that.
Those two lots in Highland for $650 are also wonderful little bargains. They are worth not less than $900.
JNO. L. RATLIFF CO.
Number 1 Brown Building

A GOOD NEW HOME
A good new house on the installment plan. Small down payment.
TELEPHONE 116

27. REAL ESTATE

House & Lot

Home—6 rooms, all large, oak floors, all built in features, colored bath fixtures, woodstone floor, breakfast nook, laundry tub, garage. Built for a home. Will sell at $8,500, on good terms or will lease to right party. Its on 22nd street, Ellwood Place.

Corner lot, 50x150, Ellwood Place at $300, is a good investment at $300.

Home—5 room, oak floors, nook, corner lot, 22rd street in Ellwood Place. Excellent value, $3,650, terms of $250 cash, balance easy. Will take lot or car as part pay.

7 room, 1 1-2 story brick, just being completed in O'Neall Terrace, on 28th street, on good terms, price $5,000! ! !

Phone 236, ask Mr. Martin or

CHAS. F. O'NEALL, Realtor

---

7 room brick veneer, practically new. Best buy in town. See me at once. 2008 26th street. Phone 1460-W. T. W. McNeely.

GOOD TRADES

Good five room brick veneer, $100 cash, $50 monthly. We have any size house you want, any location, frames, and brick veneers, terms like rent. Good trades to offer in houses and lands.

SAMMONS & WILLEFORD
Room 5, Brown Bldg. Phone 853

FOR SALE

Good farm, a real bargain. Small payment down. Balance 8 years low rate interest. Two new modern brick homes. $4,200 small down payment down. New brick home to rent, $35 per month.

PHONE 1759-W

ATTENTION FARMERS

If you would acquire a Home of Your Own

—and your crop is laid by, come in to see us and let us show you—

THE CELEBRATED C. C. SLAUGHTER LAND

The best large body being colonized this fall; best in quality; best in location; best in price and terms, where you can find—

A PERFECT TRACT TO SUIT YOU

And where you will have a chance at THREE FULL CROPS BEFORE YOU HAVE A NOTE TO PAY

See us at headquarter office First National Bank Building, Lubbock, Texas, or see J. W. Hatton at our office, Morton, Texas.

GUION GREGG
Phones:
Office 1106; Residence 818-J

FOR SALE

Desirable homes for rent are scarce and you no doubt are tired and disgusted but before giving up drive out to 1917 23rd street between Ave S and Ave T, and inspect the new 6 room brick veneer, double garage, sixty foot lot, convenient to schools, good surroundings, and very desirable.

A small cash payment and easy terms on balance.

FOR RENT—UNFURNISHED

2115, 24th, 6 room B. V. $40.00
2108, 5th, 6 room stucco, $35.00
3001, 21st, 7 room B. V. $50.00

FURNISHED

Two nice homes and several very desirable apartments.

Tell us your needs, its our business to help you find what you want.

McFARLAND REALTY CO.
402 Ellis Bldg.
Office Phone 58. Res. 746-J

REAL BARGAINS

Fine wheat farm at $15 per acre. 640 acre wheat farm, well improved. 160 acres in cultivation; in a section of New Mexico, where farmers the past year harvested from 20 to 40 bushels per acre. No better land on the Plains, and only $15 per acre.

Fine 8 room brick. Close in and convenient to all the schools. Dirt cheap at $6,000 and you may name your own terms.

RENTALS—Attractive homes in the best part of town. We can rent your house, or can rent you a house. Call

SOUTH PLAINS REALTY CO.
Day Phone 2012 Night or Sunday 1291-R. 213 Ellis Bldg.

WANTED LOTS

Wanted to trade substantial equity in six room brick veneer in Lubbock's best residential district for well located lots.

BOX A-333
Avalanche-Journal

WHEAT LAND near Anton for rent, trade or sale. R. W. Matthews, 2102, 18th street.

---

27. REAL ESTATE

HOME BARGAIN

5 room stucco 2400 block 23rd street, just off College avenue near Tech at bargain price of $1500.00. $300 cash payment will handle. Balance on easy terms. See Mr. F. W. Denham.

READ INVESTMENT CO.
1210 Ave J. Phone 824

FOR SALE

80 foot lot facing Broadway. A good corner with trackage behind lot. Paving included. Price $8500, on easy terms. See me for good exchanges. Money talks. Phones 31 and 207.

FRED SPIKES

---

640 ACRES, 3 MILES W. OF LUBBOCK

For sale or trade. Five room house, outbuildings, corrals, two windmills, good fences, fine grass, sub-irrigated. 225 acres tillable land. Ten minutes from Lubbock markets and schools. Small cash payment, balance easy. Will accept some good trade.

C. H. SMITH
2209 10th street. Phone 1225-J

REALTY BARGAINS

10 acres, Slaton highway will make you some money, long time.

Two close in tracts of 2 1-2 acres each, small down payment, balance long time.

A real bargain in a good house. Close in.

Two good farms, small down payment, balance long time.

Two good 50x140 lots, in negro section for sale cheap.

O. J. GREEN
AT
ACORN STORES

FOR TRADE

19.09 acres in Lower Rio Grande Valley, 3 acres in citrous fruit. Clear of debt, to trade for property on the Plains. Give or take difference.

NEAR LUBBOCK

1,280 acres good land, good revenue property considered as part pay.

L. D. CASEY
Real Estate, Insurance, Loans
509 Myrick Bldg.
Phones 263 and 1569-W

FOR SALE—Two new brick homes. One $4,000. One $4300. Small payment down. Good farm $30 per acre. On long time low rate interest. Special bargain if taken now. Phone 1759-W.

FOR SALE

NO. 1.

This is a pretty new brick veneer on 18th street, has six rooms, garage for two cars. This is a real buy at $5250.00.

NO. 2.

Is a seven-room brick veneer English roof. Fine floor plan and is a real home. Price $7,000.00. Good terms—see this!

NO. 3

Is two five-room brick veneers. New and modern. Garage for two cars and servant's house. Price on either place $4,000.00. Only $500.00 to right party.

NO. 4.

This is a dandy six-room brick veneer, English roof. Fine out-side appearance and dandy floor plan. Price $6,000.00. Good terms!

NO. 5.

Is one of the best constructed new eight-room brick veneers in Lubbock. Near Tech and high school. Good garage and servant house. See this. Price $7,000.00. Good terms to right party.

I have choice building sites any where you want them.

SEE

T. W. SAWYER
PHONE 205

FOR SALE

BEST HOUSE BUY

Six room brick veneer. Close to all schools and Tech. This is brand new. Ideal location. Bargain. We challenge any man to meet our price. See me at once.

J. W. BAZE

Room 12 Conley Bldg. Phone 1401
Trade where you have a

GUARANTEE

---

27. REAL ESTATE

FOR EXCHANGE

Good 6-room frame residence, modern and well located and quarter section farm. Want 7 to 10-room residence, located between Q and College Avenue and 19th and Broadway. Phones 31 and 207. Fred Spikes.

SEPTEMBER BARGAINS

6 room brick home on 20th street. A real home. Price $6500. Easy payments.

5 room brick home on 20th street. A bargain at $3900. Easy payment.

5 room brick home on 19th street. A snap at $4250. Easy terms.

320 acre farm, Price $30 and its worth $100 per acre.

MERIDITH & MARTIN
1215 Texas Ave. Phone 1423

AN IRRIGATED FARM near Roswell, N. M., at one-half its actual value. Will accept good Vendors Lien notes as part payment. 148 acres, 100 acres under cultivation, 8-room, two story house, flowing artesian well with reservoir. Close to railroad and good town. Also 3,200 acre ranch near Roswell and a 20,000 acre ranch. Address Wyatt Johnson, box 197, Roswell, New Mexico.

---

28. WANTED TO RENT

WANTED — Light housekeeping rooms suitable for students. Call Draughons Business College. Phone 335.

WANTED TO RENT—By 15th five or six room unfurnished house or duplex in good neighborhood. Close in preferred. Phone 268.

---

29. FINANCIAL

LOANS—REAL ESTATE—INSURANCE—We can loan you money or loan your money. We can sell you property or sell your property. We can insure you or insure your property. And besides your business is appreciated.

Citizens National Bank Building
CLAUDE B. HURLBUT. Phone 468

---

6 PER CENT MONEY

To loan on owner occupied homes up to 50 per cent of value. Interest payable semi-annually. Loans made for 5, 7 or 10 years.

C. J. NORTON
Insurance Farm Loans
411 Myrick Bldg. Phone 202

SMALL LOANS

$10.00 to $75.00 on furniture, automobiles or other security or on personal note with indorsement. Repay monthly. Prompt and courteous service.

NOLAN E. WHITLOW & CO.
414-16 Myrick Bldg.

LOANS AND INSURANCE
OIL INVESTMENTS

FRANK JONES
CITIZENS NATIONAL BANK
PHONE 886

CITY & FARM LOANS
Lowest Rates-Best Terms
WE CLOSE ALL LOANS QUICKLY
READ INVESTMENT COMPANY
CHARLES H. READ—L. WESLEY READ
1310 AVENUE A. LUBBOCK, TEXAS

AUTOMOBILE LOANS

Notes refinanced. Monthly payments reduced. More money advanced. Courteous service. Reasonable rates.

C. R. LINCOLN
204 Palace Theater Bldg.
Phone 1876

TEMPLE TRUST COMPANY

608 Myrick Bldg.

Will make loans on both

CITY PROPERTY AND FARMS

Current terms and rates.
T. B. Durgan, Vice-Pres.

AUTOMOBILE LOANS

Cash Loans Made on Automobiles
Present Notes Refinanced
Payments Made Smaller
NOLAN E. WHITLOW & CO.
414-16 Myrick Bldg.

INSURANCE
LOANS—BONDS
GUY L. McAFEE
314 ELLIS BLDG. PHONE 234

---

30. FOR LEASE

FOR LEASE—By the year, a chicken farm 1 mile south of 19th street on College Avenue. See L. H. Hooker, Route 4.

FOR LEASE—5 room house, also have two furnished rooms for rent. Apply 1918 Ave P.

---

31. MUSICAL INSTRUMENTS

Piano must be sold. First call will probably buy this. $5.00 down, $5.00 every two weeks. Don't miss this piano which is partly paid for. 1938 Avenue J.

---

32. POULTRY and PETS

EXTRA SPECIAL

Dressed fryers 30c per pound. "Do we deliver them, we sure do." To get one, call 1534 or come to—

SWAIN'S HATCHERY
810 Main Street.

---

33. LIVESTOCK

We pay cash for all classes of hogs and cattle. McDonald Packing Co.

---

35. WOMAN'S COLUMN

SPECIAL
REGULAR
$8 and $10 Permanents
At
Two For $6.00
or
One For $5.00
Experienced Beauty Culturists
CAROLINE'S BEAUTY SHOPPE
Phone 640-J 2115 19th

---

32. POULTRY AND

PERMANENT WAVING $5.00
New wave, approved by Marinello 9 years experience.
CHARLOTTE BEAUTY SHOPPE
1914 16th street. Phone 679

---

36. NOTICES

NOTICE TO CREDITORS

Of the estate of Mrs. Nannie Risinger, deceased.

Notice is hereby given that original letters testimentary upon the estate of Nannie Risinger deceased were granted to me, the undersigned, on the 15th day of July, 1929, by the County Court of Lubbock county. All persons having claims against said estate are hereby required to present the same to me within the time prescribed by law. My residence is Lubbock, Texas, and my post office address is Box 2175 at Lubbock in the State of Texas.

Lloyd Risinger,
Executor of the Estate of Nannie Risinger, deceased.

NOTICE TO BIDDERS

The Commissioners' Court of Lubbock county, Texas, will receive bids at Lubbock, Texas, on 23rd of September, 1929, for the purchase of one or more Elevating Graders.

J. Y. BOYD, County Auditor
Lubbock County, Texas
At Lubbock, Texas, August 26th, 1929.

SHERIFF'S SALE

State of Texas, County of Lubbock:

Whereas, by virtue of an order of sale issued out of the 72nd District Court of Lubbock county, Texas, on a judgement rendered in said court on the 20th day of June, 1928, in favor of E. McGinty and against J. J. Dillard, Ada Dillard, and Fort Worth and Denver South Plains Railway Company, No. 3190, on the docket of said court, and to me as sheriff directed and delivered, I did on the 7th day of September A. D. 1929, at 4 o'clock p. m., levy upon the following described tracts and parcels of land situated in Lubbock county, Texas, and belonging to the said J. J. Dillard and Ada Dillard, and Fort Worth and Denver South Plains Railway Company, to-wit:

All that certain lot, tract or parcel of land lying and being situated in Lubbock county, Texas, and being part of Survey 7 in Block B, beginning at a point in the East line of Survey 7, Block B, 1188 varas S. of the N. E. corner of said survey, thence south 237.6 varas to the S. E. corner of a 40 acre tract sold by J. J. Dillard to M. R. and T. Usleman, thence W. 178.2 varas to the S. E. corner of the M. R. Usleman addition to the town of Lubbock, thence N. with the East line of said addition 237.6 varas, thence E. 178.2 varas to the place of beginning, containing seven and one-half acres of land.

And on the 1st day of October, A. D. 1929, being the first Tuesday of said month, between the hours of 10 o'clock a. m. and 4 o'clock p. m. on said day, at the courthouse door of Lubbock county, Texas, in the town of Lubbock, I will offer for sale and sell at public auction for cash all the right, title and interest of said J. J. Dillard, Ada Dillard and Fort Worth and Denver South Plains Railway Company in and to the above described parcel of land except 36-100 acre of land owned by the Fort Worth and Denver South Plains Railway Company described as follows: beginning at a point in the south line of the S. E. 1-4 of said section 7, a distance of 660 feet S. from the N. E. corner of said S. E. 1-4 section, said point of beginning being the S. E. corner of the 7 1-2 acre tract of land known as the Wheeler tract out of the N. E. part of said S. E. 1-4 thence W. 301.2 feet, thence southeasterly to a point in said East line 760.4 feet, S. from said N. E. corner of S. W. 1-4 of survey 7, thence N 100.4 feet to the point of beginning containing 36-100 acres of land more or less, and if said tract of land shall fail to sell for enough to pay off and satisfy said judgment together with all costs of suit, and costs of executing this writ, then and in that event at said time and place, I will offer for sale and sell at public auction for cash all the right, title and intrest of the said J. J. Dillard, Ada Dillard and the Fort Worth and Denver South Plains Railway Company in and to the 36-100 acre of land last above described, and included in the above described tract of land levied on by me as aforesaid.

Witness my hand, this 7th day of September A. D. 1929.

WADE HARDY,
Sheriff, Lubbock County, Texas.
By O. B. Conley, Deputy.

CARD OF THANKS

We wish to express our great appreciation for the many acts of kindness shown us during the anxious hours of Alvin's illness and his death, also we are thankful for the many beautiful flowers and the sympathy they brought. Especially are we grateful to the nurses at the West Texas Hospital who were so untiring. May God in His wisdom see fit to give each and every one of you a special blessing.

Mr. and Mrs. L. V. Risinger
Oscar L. Risinger,
Thad Risinger,
Mrs. L. N. Shirley.

CARD OF THANKS

We wish to express our thanks to our friends and relatives for the many deeds of kindness and loving sympathy in the loss of our dear loved one, and for the many beautiful floral offerings. May God's richest blessings rest upon you.

Mrs. W. T. McCrummen and Family.

---

36. NOTICES

To all parties concerned. My property at corner of 14th and Ave H is off the market. M. J. Stubbs.

---

37 AUTOMOBILES

We Pay Cash For

Late Model Used Cars.
LUBBOCK USED CAR EXCHANGE
1211 Main St. Phone 1565

USED CARS

1929 Chevrolet coupe.
1928 Chevrolet coupe
1926 Chevrolet coupe
1925 Chevrolet sedan.
1926 Chevrolet touring
1928 Whippet sedan
1924 Ford coupe
1925 Ford roadster.

KUYKENDALL CHEVROLET CO
13th and Ave J. Phone 1234

BACK ON THE JOB WITH TWO SPECIAL BARGAINS

1929 Chevrolet sedan run 800 miles. Must be sold at a sacrifice.

1929 Ford coupe run 100 miles. These 2 cars are fully equipped and could be sold for new. See them

GEORGE'S
USED CAR EXCHANGE
909 9th street. Phone 1528

MORE MILEAGE
For Less
MONEY
Than Anywhere in
LUBBOCK

You can get the pick of the city when you buy here. We have many cars that can hardly be told from new.

1928 Chrysler 72 sport coupe.
1928 Standard 6 Buick coupe.
1927 Standard 6 Buick two door sedan.
1927 Standard 6 Buick sport coupe.
1927 Standard 6 Buick 4 passenger coupe.
1927 Chevrolet roadster.
1926 Stand. 6 Buick 2 door sedan.
1926 Standard 6 Buick coupe
1928 Special 6 Nash sport coupe
1927 Whippet coupe
1927 Chevrolet coach.

KENT BUICK CO.
1002 Ave J. Phone 1811

1929 Nash standard coupe
1929 Nash standard sedan
1928 Nash standard cabriolet
1928 Nash special 6 coupe
1928 Nash special 6 sedan
1928 Nash standard sedan.
2—1928 Buick master sedans.
1927 Chevrolet landau sedan.
Chrysler 72 sedan.

RAGLAND MOTOR CO.
Phone 369
1007 Ave J. Phone 369

FARMERS COME TO SEE US—WE WILL GO HALF WAY WITH YOU ON GOOD USED CARS.

—1929 Plymouth coupe.
—1928 Dodge coupe.
—1928 Chevrolet coach.
—1928 Nash coach
—1928 Chrysler 72 coupe
—1928 Oakland coupe
—1927 Chrysler 70 roadster.
—1927 Hup coupe
—1927 Chrysler 70 coupe
—1927 Nash coupe
—1927 Studebaker coupe
—1926 Chrysler roadster
1926 Chrysler 58 4-door sedan
—1926 Buick coupe
—Fords $20 and up

JOE HILTON CO.
907 10th St. Phone 627

Unused Transportation!

Unused Transportation

1929 Chevrolet Cabriolet
Special bargain

1928 Oldsmobile Coach
Excellent Condition

1927 Chevrolet Coupe
New Paint

14 Others to select from

DAVIS OLDSMOBILE CO.
Phone 1888

Meeting Called For Club Heads

DALLAS, Sept. 7. (AP) — Acting President William B. Ruggles of the Texas League tonight called the presidents of the Dallas, Wichita Falls, Houston and Shreveport clubs to meet here tomorrow and lay plans for the coming play-off series.

The four clubs are the only possible entrants in the playoff. Dallas is among the group because it won the first half of the split season.

DRY CLEANED and ready to wear!

BRING YOUR CLOTHES to BRAY'S, before our Sale closes, and Save Money.

WE CALL FOR AND DELIVER

Phone 1878

Bray's
Tailoring
2430 19th Street

MISS PALFREY VICTOR

PHILADELPHIA, Sept. 7. (AP) — Showing the same consistent tennis that she displayed throughout the week's tournament, Miss Sarah Palfrey of Boston, today retained the girls' national singles lawnn tennis championship by defeating Miss Hileen Marlowe of Hollywood, California, in two straight sets. The scores were: 6-2, 6-1.

FOUNTAIN LUNCH

Those good, palate pleasing sandwiches, and served with those drinks that only Trow's know how to make.

Drinks Sandwiches Confections

TROW DRUG
GUY L. TROW
1606 1-2 Broadway Phone 1755

Announcement

Mr. and Mrs. Jack Graham of New York, associated with Mrs. Gill have purchased the interests of the Bobber Beauty Shoppe, fromerly owned by Mr. Cox. Mr. Graham, having studied features, brings the latest in hair cutting, thinning and shaping. Consult Mr. Graham before having a permanent wave, an authority on all textures of hair. Mrs. Graham, having studied the Marinello system, is very efficient in all lines of beauty culture.

Our Specials For Two Weeks

PERMANENT WAVES

Short effect ---------- $ 5.00
Long effect ---------- $8.50, 2 for 15.00

Free shampoo and wave set with long effect

Phone 1196 For Appointment

Bobber Beauty Shop

BALCONY HALL MUSIC CO.
1010 BROADWAY

LATE RELEASES

1922—D "Moaning Low"
"Sweetness"
Lee Morse and Her Blue Grass Boys

1916—D "I Love You"
"Lewisada"
Ted Lewis and His Band

1878—D "Used to You"
"Why Can't You"
Fred Rich and His Orchestra

1906—D "In the Hush of the Night"
"You're My Silver Lining of Love"
Fred Rich and His Orchestra

1877—D "Little Pal"
"I'm In Seventh Heaven"
Paul Whiteman and His Orchestra

1888—D "I Get the Blues When it Rains"
"Kids Again"
Guy Lombardo and His Royal Canadians

1900—D "Am I Blue"
"My Song of the Nile"
Ben Selvin and His Orchestra

1819—D "Louise"
"So the Blue Birds and the Black Birds Got Together"
Paul Whiteman's Rhythm Boys

1919—D "True Blue"
"Two Little Rooms"
Art Gillham (The Whispering Pianist)

W. L. MEIER
Music Company
1008 Broadway
Phone 1426

Satisfaction or your Money Back

HART SCHAFFNER & MARX

"PREP" SUITS

$25 $30 $35

(with two trousers)

Here's a real performance in Clothes making!

They are made for young men of high school age.
And they're scientifically made to fit growing bodies and to fit every purse.
The styles are correct to the last detail; authentic University models.
The fabrics are sturdy and will give long wear.
The patterns and colors are new through and through.
You'll never find better clothes for so little money.

Hemphill-Wells Co.

Fulfillment Will Be Attempted Of British Mandate

Arthur Henderson, Foreign Minister, Pledges His Country's Suport As Aid In Palestine Problem

GENEVA, Sept. 7. (AP)—Arthur Henderson, British foreign secretary today pledged his country's efforts to the fulfillment of its mandate over Palestine and the restoration and maintenance of peace in the territory which has been torn by racial and religious strife during the last two weeks.

Henderson made his statement before the council of the League, which devoted a full hour to discussion of the Palestine situation.

British Determined

The British foreign secretary's words left no doubt in the minds of the members of the council of British determination to control the situation. He said Great Britain had no intention of abandoning the mandate for Palestine. One of the basic principles of British policy in the country is the famous Balfour declaration of 1917, in which the venerable statesman, who was then foreign secretary, called for the establishment of a national home of Jews in Palestine.

Henderson announced an impartial inquiry would be made into the Palestine troubles but explained that this inquiry would not be permitted to change what he called Great Britain's major policy in connection with Palestine. This was interpreted by his hearers as saying that whatever is the result of the inquiry, Great Britain would not be led to abandon the mandate.

Bits Of News And Personal Mention

Miss Juanita Law, 1302 Avenue F, left Friday for Strawn where she will teach school.

Mrs. C. J. Ratliff and two children, of Electra, are visiting her mother, Mrs. E. M. Hayworth, 1627 17th street. Mrs. Ratliff is a former resident of Lubbock.

Wesley McCallister, of Roswell, was in Lubbock yesterday on business.

Beecher Bennett, who is a former student of Texas Tech college and last year attended Southern Methodist university at Dallas, is visiting friends here. Bennett is a ministerial student at S. M. U.

R. S. Williams is ill at the West Texas Hospital.

Mrs. Oscar Peary and Miss Irene Campbell, of Oklahoma City, are guests of Mrs. O. L. Nislar, 2105 Broadway. They returned with Mrs. Nislar after she had visited in Chicago, Milwaukee and other points in the East.

Mrs. Leslie Jennings, and baby, of Beaumont, are visiting relatives in Lubbock.

Miss Laura Kuykendall, dean of women at Southwestern, has returned to Georgetown after visiting in the home of Dr. and Mrs. J. C. Granbery.

Mrs. R. J. Cheatham and baby are expecting to visit today in Crosbyton.

Mr. and Mrs. Elmo McClellan expect to visit Mrs. McClellan's parents, Rev. and Mrs. Ed Thorp, in Matador today. Miss Ada Mary Thorp visited her sister, Mrs. McClellan, here last week.

Joseph Jennings and daughter, Kathleen, and mother, Mrs. J. H. Jennings, and Edgar Jennings are visiting in the home of Dr. and Mrs. M. C. Overton, 1812 Broadway. They are moving to Plainview from Sugarland.

Mr. and Mrs. Y. L. Hinson, of Lufkin, are visiting Mr. and Mrs. S. B. Haynes, 1912 Broadway. Mrs. Hinson and Mrs. Haynes are sisters.

Miss Kate Blackburn has returned to her home in Stanton, Va., after visiting her sister, Mrs. Reeves Catt.

Brisbane, the capital of Queensland, has no slum district.

"Naraka" is the hell of the Hindus.

Mrs. W. A. Hart, of Spur, is spending the week-end in the home of her parents, Mr. and Mrs. Walter W. Nelson, 2418 8th street. Mr. and Mrs. Hart formerly lived in Lubbock but recently moved to Spur where Mr. Hart is chief engineer in the municipal plant there.

Mrs. Louis P. O'Bryan and little daughter Vetty Jo have returned to their home in Freeport after visiting here in the home of Mrs. O'Bryan's parents, Mr. and Mrs. Walter W. Nelson, 2418 8th street.

Mr. and Mrs. Dude Buster, Miss Mabel Erwin, and Dayle Wallace left yesterday for Dallas where they will spend the week-end. They will meet Miss Margaret Weeks, who has ben visiting in Louisiana and Miss Weeks will accompany them home.

Miss Oleta Milstead, of Quanah, is visiting friends here.

Mr. and Mrs. Tram S. Comer have returned from Quanah where they visited friends the past week.

Mr. and Mrs. Herman Spaulding and son, Barren, have returned from a several days visit to Midland.

W. R. Pickas and E. L. Robertson made a business trip to Amarillo yesterday

Mezzanine Floor *Mezzanine Floor*

First Showing

NEW COATS

What Paris is wearing—what New York is showing. The fashions all smart women are sponsoring. We have selected carefully the newest in design, fabric and color and present in this showing the most important coat fashions for Fall. Both straight line and flare models, with all the newest stitching, intricate insertions and novel fur trimmings. Women's and Misses' Sizes.

in every city—in every town there is one store that undersells—in LUBBOCK it's

Grollman's

BROADWAY at AVENUE J

Lubbock Men Invent 'Revolvo-Top' And Will Market Their Product From City

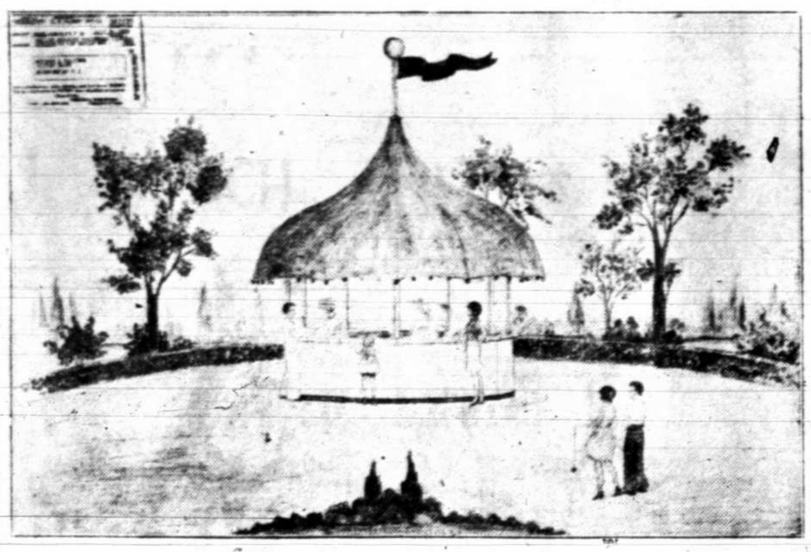

CHARLES T. RICE

CHARLES E. CHILDS

THE 'REVOLVO-TOP'

Future Is Seen For New Invention Of Local Men

Planning the manufacture of equipment parts in Lubbock, Charles T. Rice and Charles E. Childs, both of this city, have designed a new idea in outdoor advertising, titled "Revolvo-Top," for which patent application has been filed.

"The purpose of the revolving top idea," said Mr. Childs, "is to lower expenses of persons operating small suburban businesses. The roof, which revolves, provides a plurality of faces for advertising. The top is lighted at night by reflectors mounted on a central mast and a chain of lights operated by a flash system surrounding the edge of the eave converts the entire roof into electric signs."

Speed Is Controlled

The roof of each building will be so constructed that it can be revolved at any desired speed.

One of these buildings is now being constructed in the 1900 block on 19th street, T. E. Mitchell and Mrs. W. A. Neve have purchased the county rights and plan to have a business at the location on 19th street.

Mrs. L. G. H. Williams is visiting Mr. and Mrs. Oscar H. Cleveland, in Memphis, Tenn. Mr. Cleveland is Mrs. Williams' bro[illegible]

Moody May Have Reappoint Board

AUSTIN, Sept. 7. (AP)—Governor Moody may have to reappoint the nine members of the new board of education created by the 41st legislature.

Assistant Attorney General Jack Blalock today held that the first law creating the new board was void because the caption was faulty in that it did not cover that part of the bill providing for the board to take over the duties of he textbook commission.

He held that the law passed at the second called session of the legislature, correcting the first law will not become effective until October 2, and that the present board of education composed of the governor, attorney general and secretary of state, will continue to function until then.

The governor had appointed the new board before either of the bills became effective, it was pointed out.

STUDYING INJUNCTION

Judge Moore Has Company Application On Buses

AUSTIN, Sept. 7. (AP)—Judge J. D. Moore of the Travis county district court had under advisement today application of the Missouri Pacific Transportation company for an injunction to prevent operation of a number of service cars in the Rio Grande valley. A hearing on the application was completed and Judge Moore reserved his decision.

The defendants were Henry Keatts Jr. and R. S. Lytle of Harlingen and W. B. Mussett of McAllen. The plaintiffs contended that they were operating motor busses without first optaining a permit from the railroad commission. The defendants answered that they were within the law, since they were paying state licenses on their automobiles and for their chauffeurs and were not operating over a fixed route.

SPEAKS TO ROTARIANS

Virgil Lee Of A. & M. Is Speaker In Spur

(Special To The Avalanche-Journal)

SPUR, Sept. 7.—Virgil Lee, College Station, Texas, addressed Spur Rotarians today. Mr. Lee comes from the department of finance and marketing, A. & M. college, and his short message relative to the Federal Farm board was very interesting. Spur Rotarians are very much interested in the farming enterprises of West Texas as they are convinced that the "service before self" idea must reach in the most remote community of the country.

HAVE MONEY!

It Will Educate Your Children

Making and SAVING money will not only educate your children, but it is an education ITSELF.

Not only get a PASS BOOK from us and START a bank account, but after you start, KEEP ON saving a part of your income and NEVER QUIT.

Start Saving Regularly NOW

We Invite YOUR Banking Business

FIRST NATIONAL BANK

IN LUBBOCK, TEXAS

"HOME OF THE THRIFTY"

"Satisfactorily Serving A Great Section"

THE SOUTH OWN NEWSPAPER PLAINS

Sunday Avalanche-Journal

SECTION TWO Amusements, Auto Editorial, Radio And Society

VOL. 3, NO. 52 LUBBOCK, TEXAS SUNDAY, SEPTEMBER 8, 1929 (AP) MEANS "BY ASSOCIATED PRESS"

Activities Of Women's Study Clubs To Be Initiated Here This Week

Weddings Continue As Feature Of Society For September; Pairs Are Married During Week-End In City

Wedding Bells Ringing For Local Young People; Miss Knight To Marry; Couple Visits Here

AS A MONTH for brides, September continues to vie with June as cupid adds to his quota of fall weddings in Lubbock.

Society is looking forward now to the wedding of Miss Tyler Lee Knight and Tom Duggan, a prominent young pair here, who are to be married on September 16 in Temple. Announcement of their engagement was made Tuesday afternoon at a bridge party given by Mrs. Harold H. Griffith and Mrs. Lee Duggan, of Houston, in the Griffith home, 1620 Avenue X.

Extend Courtesies.

Friends of Miss Knight are extending to her several courtesies before she leaves for Temple, where her parents reside. Miss Frances Wilson and Mrs. Henry Frnka entertained Thursday afternoon with a bridge party for the bride-elect and on Friday morning Misses Lulu Mae Cravens, Blanche Bacon and Johnnye Gilkerson wree hostesses with a charmingly appointed breakfast. Each of these affairs was at the Glorieta.

Mrs. Richard Douglas is inviting a few friends into her home, 2123 16th street, at 9:30 o'clock Tuesday morning as a compliment to Miss Knight.

Wedding Surprise.

A wedding which was announced last week and which came as a surprise to the many friends of the couple here, was that of Miss Margaret Edwards, daughter of Mr. and Mrs. J. B. Edwards, 2124 Broadway, to Joe Clingan, of the Shell Petroleum company.

This couple was married Monday in Frederick, Okla., and passed through here Tuesday enroute to San Antonio and other points in Texas where they will spend about a month. They expect to return to Lubbock to live by October 1.

Two Couples Marry.

Wedding bells rung for two couples during the week-end here.

Rev. H. L. Munger, pastor of the First Methodist church, read a ceremony at high noon Friday in which Miss Thelma Fisher, of Ardmore, Okla., became the bride of Sammie Braden, of this city. The wedding was at the Munger home on Broadway.

C. E. Hicks, of this city, and Miss Nora Sealy, of Slaton, were married at 7:30 o'clock Thursday evening in Slaton by Rev. B. G. Holloway, pastor of the First Baptist church there, in his home.

Mr. and Mrs. Hicks are now at home at 2306 16th street.

Mrs. Hicks was a teacher in the Slaton schools last year and she is the daughter of W. A. Sealy of Slaton.

Guests at the wedding were the groom's sister, Miss Ethel Hicks, of this city, and the bride's sister, Miss Dora Sealy, of Slaton.

PICTURE REEL MADE

Birthday Party Is Given For J. H. Stiles, Jr.

Five-year-old J. Hooper Stiles, Jr., was given a birthday party yesterday afternoon by Mrs. J. H. Stiles in their home at 2311 14th street and a feature of the entertainment was a motion picture scene of the little children made on the lawn of the Tech home management house.

The picture is to be developed and shown some evening before a gathering of the children's parents.

Birthday cake and ice cream were served to Tommie Patton, Tom Krueger, Carroll Krueger, Sam Bill and Pat McMurry, Clark Bondurant, Louise Wilson, Joe Bennett, Charles Brown, Julia Jones, Dorothy and Billy Wright, Wanda and Nancy Stiles.

Fashion Plaque

Line beautifully in a large afternoon hat. The lace is tied in a bow to form the short brim in front and extends down to the edge of the velvet brim, which lengthens at the sides and back.

Social Calendar

MONDAY

The First Methodist W. M. S. is meeting in districts at 4 p. m. as follows: District 1, Missionary room at the church; District 2, Mrs. A. G. Odom, 15th street; District 3, Mrs. C. C. Webb, 3001 22nd street.

TUESDAY

Mrs. R. L. Douglas is entertaining at 9:30 a. m. complimenting Miss Tyler Lee Knight.

The First Baptist W. M. S. is meeting at 3 p. m. in circles as follows: Circle 1, Mrs. Frazier McCrummen, 2308 Avenue P; Circle 2, Mrs. Carl Roberds, 1516 16th street; Circle 4, Mrs. J. A. Mullins, 502 Avenue R; Circle 6, Mrs. H. G. Love, 2301 17th street; Circle 7, Mrs. C. W. Moses, 2624 21st street; Circle 9, Mrs. J. E. Alexander, 704 Avenue W.

The New Era club is meeting with Mrs. J. V. Conner, 2215 5th street, in business and social session at 3 p. m.

The Twentieth Century club is meeting at 3 p. m. at the First Methodist church.

The Alpha Delta chapter of the National What-to-Read club is meeting at 7:45 p. m. in Mrs. C. J. Atchison's office.

The Sorosis club is meeting at 3 p. m. with Mrs. R. T. Campbell, 1621 Avenue Y.

Officers are to be elected at a meeting of the local chapter of the United Daughters of the Confederacy at 3:30 p. m. in a meeting with Mrs. J. F. Tom, 1613 16th street. A special program is to be given.

WEDNESDAY

The 1916 Needle club is meeting at 4 p. m. with Mrs. W. D. Benson in her home on 17th street and Mrs. H. G. Seitz is to be co-hostess.

Mrs. W. L. Bradshaw, 2514 20th street, is entertaining the Lindy Needle club at 3:30 p. m.

THURSDAY

The Lu-Beta Delphian chapter is to meet at 3 p. m. with Mrs. J. H. Hankins, 2401 Brodaway.

1929 High School Graduates Picnic

Barbecued Chicken Repast Served To Young People At Buffalo Springs On Friday Evening

About fifty members of the 1929 graduating class in the Lubbock High school attended a chicken barbecue Friday evening at Buffalo Springs, the occasion serving as a partial reunion of the class members.

Dancing, swimming and other diversions were enjoyed by the group. J. Andy Wilson assisted with barbecuing the chicken.

Chaperones were Mrs. H. P. Bradley and Mrs. R. C. Hopping.

Mr. and Mrs. R. C. Randall and son, Howard, of Amarillo, are spending the week-end in the city as the house guests of Mr. and Mrs. W. S. Moore, 2412 25th street.

H. H. Harmon, H. Chick, and W. S. Moore, all of this city, spent yesterday in Amarlilo on business.

Miss Evelyn Jones, of Belton, is the guest of Miss Katherine Weaver at the home of her parents, Mr. and Mrs. A. V. Weaver, 1901 Broadway.

Miss Kathryn Stallings, of Post, is expected to arrive today for a short visit with Miss Maxine Bradley, 1006 Avenue M. Miss Stallings is en route home from Los Angeles where she spent several weeks.

Rev. L. G. H. Williams, rector of the local Episcopal church will hold services at the First Presbyterian church in Littlefield this afternoon at 5 o'clock.

Mr. and Mrs. W. J. Gilliland have moved to Littlefield where Mr. Gilliland will be associated with the Hammons furniture store.

Miss Zada Mae Scott visited the past week in the home of Mr. and Mrs. R. C. Forrester, of Wilson.

Mrs. G. M. Bounds and daughter, Miss Flora Mae Bounds, of Tahuacana, and Miss Edna Irwin, of Hubbard City, are guests in the home of Dr. J. B. McCorkle, 2427 19th street.

Raymond "Whacker" Barton, who was one of Lubbock high school's football stars the past two years is leaving tomorrow morning for Austin where he will enter Texas University as a freshman.

Dame Fashion Shortens Fall Coats

Fur trimming distinguishes new evening coats from Paris. A beautiful Patou evening ensemble (left) which strikes a very new note is made of faille printed in tones of pink and green; the short coat is heavily outlined in black fox fur. An informal evening ensemble (right) is made of printed velvet, green on a black background. The coat shows the new train effect and is bordered with fur to accentuate the movement.

BY JEAN PATOU

Written for NEA Service

PARIS, Sept. 7.—Every season's fashions are made up of contradictions, however paradoxical this may sound. I have long since come to the conclusion that it was impossible accurately to define any mode by simply pointing out one particular style.

That every contradictory style can still remain in perfect harmony is a fact that appertains to fashions, just as ordinary characteristics can make up a charming personality. This is particularly true of the feminine character and fashions are but a reflection of its vagaries.

In the world of fashions, when a feature so truly representative of the general mode as a uniform lengthening of the skirts is seen, you will find another feature in direct contradiction. This is personified by a short coat or wrap, the brevity of which is even more accentuated by the addition of a heavy fur trimming, just as the train effect on some of the evening gowns is outlined by fur.

Lace and Velvet Favored

These new ideas will of course be seen in evening clothes more than in clothes designed for street wear, as it is only in the former that they first can be expressed successfully. This season the most compelling "ensembles" for the evening are certainly those made of lame and velvet. Lame no longer figures alone in the realm of dazzling, sumptuous fabrics. Serious rivals are plain and printed velvets and the new faille silks. The value of a sumptuously-colored velvet as a medium for an evening gown is appreciated by the discerning woman but she is also fascinated by printed velvets.

Where printed effects are concerned, I have invariably noticed how the eye becomes tired of floral designs at the end of every summer season. Winter designs are much more sombre of hue as well as motif — small leaves or fantastic figures take the place of multi-colored flowers. There are certain gowns, through, in which the sparkling, colorful note is required without being obliged to make use of brilliant embroidery or shiny fabrics such as brochies. For such gowns I am in favor of utilizing rather stiff materials like faille with a multi-colored floral pattern.

A Different Fabric

A flowered winter evening dress differs totally from its summer prototype. The difference lies in the fabric itself, not the pattern. For the summer gown some gossamer fabric like chiffon is used and the very fullness of the style prevents the design from standing out distinctly. In a flowered faille the pattern stands out because of the stiffness of the fabric and because of the more conventional cut of the gown. An imperceptible difference to the undiscerning eye, perhaps, but a very important one to the dress creator.

So far as the winter evening coat is concerned, whatever fabric employed, there will be only two correct lengths —the very short and the very long. Both, in their way, accentuate the new, long lines of the gown. An intermediary length would only prove unbecoming to the figure.

Three Visitors From Cross Plains Introduced Friday Afternoon When Tea Is Given In L. T. Patton Home

Mrs. Leroy T. Patton, Miss Lena Patton Entertain On Friday Afternoon For Three Visitors Here

Three visitors in Lubbock were honorees at a tea given on Friday afternoon in the home of Dr. and Mrs. Leroy T. Patton, 2415 19th street.

Mrs. Patton and Miss Lena Patton were hostesses and the honorees were the mother and sisters of Mrs. Patton, Mrs. J. B. Eubank, Miss Mabel Eubank and Miss Lydia Eubank, all of Cross Plains.

Astors and roses were fashioned into beautiful bouquets and decked the Patton home for this affair. The hostesses were assisted in receiving and serving by Mesdames J. C. Granbery, W. R. Waghorne, Ance M. English, W. L. Bradshaw and Miss Ruth Horn.

About seventy five women called during the afternoon.

Mrs. Patton's father, J. B. Eubank, and her brother, Bransford Eubank, are also visiting here. The family is leaving tomorrow with the exception of Miss Mabel Eubank, who expects to visit her for several weeks.

Mrs. Will C. Mee and daughter, formerly of Okmulgee, Okla., have arrived in Lubbock, joining Mr. Mee to make the family home here. Miss Elizabeth Ann Mee, the daughter, has entered senior high school. The family will reside at the new Fickas apartments, 1602 Avenue K.

George Pierce, son of Charlie Pierce, is planning to leave in a few days for A. and M. college where he will be a freshman. Pierce graduated from Lubbock high school last year.

Marlin Hayhurst, coach of the Brownfield high school and Winfield Nichlaus, coach of Tahoka high school, visited friends in Lubbock yesterday. Both are graduates of Tech college.

Miss Ruth Slaton Hostess Saturday With Gala Affair

Sans Souci Club Members And Guests Play Bridge Yesterday Afternoon At Slaton Residence

Sans Souci club members attended a gala party yesterday afternoon when Miss Ruth Slaton was hostess with bridge in her home, at 1212 Avenue R.

Club members attending were Misses Alma Spikes, Virginia Conley, Kate Boyd, Marjorie Leaverton, Jane Mast, Mary and Ann Snyder, Donna Vaughn, Geraldine Smith, Lucille Moxley, Fay George, Helen Womack, Mary Lou Bayless, Nancy O'Neall, Mrs. R. M. Chitwood, Mrs. John Edmisson, Mrs. Lewis Price, Mrs. Walker Stanton, Mrs. Lorenz Ellis, Mrs. Lovic L. Thompson.

Guests were Miss Evelyn Jones, of Belton, Misses Louise, Helen and Frances Corn, of Crosbyton, Miss Mary Louise Middleton, Miss Mamie Wolffarth, Miss Maurine Hughes, Miss Mary Alyce Stanton, Miss Donzula Yager, Miss Mary Louise Smith, Mrs. Jack May, Mrs. Benjamin Pope, of Marshall.

A refreshment collation was served at the close of the games.

J. F. Hankins, 2307 Broadway, underwent an operation in the Lubbock Sanitarium yesterday morning.

Miss Katherine Powell and Miss Lucy Gregory left yesterday morning for Plainview where they will teach school.

MEETING CALLED

A.A.U.W. Executive Board To Meet Friday

Mrs. William Dingus, president of the local chapter o fthe American Association of University Women, is calling an executive session of the society for 4 o'clock Friday afternoon in her home at 2502 21st street. She is asking the officers and chairmen of committees to attend.

Out-of-town visitors to Lubbock yesterday included L. B. Patterson, of Quitaque; O. Abraham, of Tulia; F. M. Chapman, of Lamesa; James Parnell, of Estelline; Frankie Collum, of Lovington, N. M.; Miss Gertrude Shepherd, of Tahoka; H. E. Dean, of Lorenzo; Sept Smith, of Crosbyton; W. H. Turner, of Lamesa; Miss Anne Gannaway, of Tahoka; T. S. Williams, of Plainview; W. F. Chance, of Anton; T. M. Law, of Floydada; W. A. Henson, of Meadow; F. A. Deckert, of Floydada, and A. E. Price, of Plainview.

Daleth Delphians Enter Third Year Of Program

Mrs. Cross Leads Club Members As President

The third year of Delphian study is to form a program basis for members of the Daleth Delphian chapter this winter, according to announcements made by the club president, Mrs. D. D. Cross.

This chapter is one of the two Delphian clubs in Lubbock and each is a part of the National Delphian society. In addition to this affiliation, the Daleth chapter is a part of the Lubbock City Federation of Women's clubs, the Lubbock County Federation, the state and the national federations, working in harmony with the programs of each one.

In Social Meeting

An initial meeting of the society this fall is to be conducted on September 17 in the home of Mrs. C. E. Maedgen, 1823 Broadway, and there is to be a social hour as well as a program. Mrs. Maedgen is chairman of the club social committee.

Regular meetings of the club will be on the first and third Tuesday afternoons of months from September to May. They are to be at 2:30 o'clock in the afternoon in a designated room at the Technological college and fifth Tuesday afternoons will be devoted to socialities in the homes of members.

An annual luncheon is to be served in the spring, probably in April and an annual business session will be conducted in conjunction with some regular spring meeting.

Drama Is Topic

The programs during the winter will deal with drama and topics will be considered according to programs sent out from the national headquarters of the society. Greek drama will be a topic at the initial program and drama of ancient and modern times will be studied throughout the year as members gain a comprehensive view of this field of literature and art.

As a special concession, this chapter was granted an honorary life membership last year and this was conferred on Mrs H. W. Richardson by a vote of those in the society. The membership was granted to the club for receiving five new memberships within a limited time. Mrs. C. A. Burrus is membership chairman.

This chapter was organized in 1927 with Mrs. R. I. Tubbs as president and she served until last spring when Mrs. Cross was elected her successor.

These Are Officers

Other officers for the comng year include the following:

Vice president, Mrs. Alex McDonald; secretary, Mrs. Mary E. Parke; treasurer, Mrs. Harry Hall; chairman of the advisory board, Mrs. Ed O'Sullivan; other members of the board, Mrs. Lee Ragland and Mrs. C. L. Fowler; parliamentarian, Mrs. R. I. Tubbs; critic, Mrs. Marvin Stovall; Federation counsellor, Mrs. Arthur L. Brown.

The membership roster in this chapter includes Mesdames G. H. Ater, Joe Baldridge, F. V. Brown, Arthur L. Brown, C. A. Burrus, O. H. Cline, Otis Copeland, C. L. Fowler, J. S. Garrett, F. W. Groce, John R. Hall, Harry Hall, J. H. Jenkins, Alex McDonald, W. S. McDonald, C. E. Maedgen, David S. Martin, W. L. Meier, C. J. Meyers, Ed O'Sullivan, J. C. Orr, Mary E. Parke, Lee R. Ragland, H. W. Richardson, R. G. Shelton, C. G. Stinson, R. I. Tubbs, Marvin Stovall, Sam H. Stewart, Clementine Vaughn, Ed Vaughn, Fred A. Owens and D. D. Cross.

GIRLS ATTEND EVENT

Slumber Party Is Given By Maxine Hensley

Maxine Hensley was hostess Friday night with a slumber party at her home, 2116 15th street. During the evening, the girls played various games. Mary James, of Wichita Falls, entertained with dancing and songs.

A midnight lunch was served. Guests included Elva Laura Hall, Luella Benson, Mary James, of Wichita Falls, Audrey Overstreet, Evelyn Spaulding and Marguerite Power.

Recent Addition To City's Brides

MRS. J. ALLAN MOSES

Among the recent additions to Lubbock's brides is Mrs. J. Allan Moses, the former Miss Cornelia Grantham, of Lubbock. Mr. and Mrs. Moses are making their home at 2624 21st street.

Virginia Hinn Is Honoree At Party In Rushing Home

Miss Dorothy Rushing Club Hostess Yesterday; Bridge Played At Las Chaparittas Party Saturday

Miss Virginia Hinn, of Plainview, was guest of honor at a party given yesterday afternoon for Las Chaparittas cub members by Miss Dorothy Rushing in her home at 2307 14th street.

The modernistic motif was displayed in appointments for the party, which featured colors or orange and yellow.

Bridge was played during the afternoon and a palatable refreshment course was passed.

Club members and guests playing were Misses Marjorie Ainsworth, Virginia Murray, Faye Hunt, Frances Ford, Beth Wulfman, Voncile Gilkerson, Afton Gilkerson, Johnnye Gilkerson, Sylva Wilson, Gladys Grimsley, Gail Quinlan, Lucille Hartzogg, Marjorie Brownfield, of Abilene, Virginia Hinn, of Plainview, Catherine Jameson, Floy Pryor and Mrs. Jimmie Allen.

Church Societies Disband Meetings

First Baptist Meetings Are Postponed Until Tuesday Afternoon; Methodists To Meet Late Monday

Because of the women's service which is being conducted at the tabernacle, Texas Avenue and 16th street, by the Ham evangelistic party Monday afternoon, several church women's societies have announced that regular meetings will not be conducted on that afternoon.

The First Baptist society has postponed meetings until Tuesday afternoon and meetings of the First Methodist districts will be at 4 o'clock in the afternoon.

No meetings of the First Christian Ladies Aid, of the First Presbyterian Woman's Auxiliary and of the First Methodist Mary Helm society will be conducted.

PARTY FOR LA NOVIA

Mr. and Mrs. Lorenz Ellis Entertain Friday

Mr. and Mrs. Lorenz Ellis entertained La Novia bridge club Friday evening in their home on 24th street, having three visitors with the club members.

High score for men was made by W. D. Benson, jr., and Mrs. Clayton Gammill made high score for the women. Low score was made by Dwight Hale. A delicious refreshment collation was passed.

Club members attending were Mr. and Mrs. Dwight Hale, Mr. and Mrs. W. D. Benson, jr., Mr. and Mrs. Claxton Draper, Mr. and Mrs. Marlin R. Smith, jr. Visitors were Mr. and Mrs. Clayton Gammill and Miss Frances Smal

Five Meetings To Be Conducted For Societies In City

Sorosis, New Era, Lu-Beta Delphian, What-To-Read, Twentieth Century Clubs Meet This Week

THIS WEEK is to mark the beginning of club activities — an engagement which lasts for nine months of the year for several hundred women of Lubbock, and an occasion for study and more informal activities during the three summer months during which regular meetings are conducted.

The study clubs of Lubbock offer to women an opportunity for cultural development and for social contacts which develop some of the firmest friendships among the feminine half of the city.

Club work offers a training in public service for women of the city and provides a systematic outlet for energies directed toward social service, civic and other worthwhile tendencies of the women here.

Influence Is Felt

Social engagements and other affairs of women during the next nine months will be determined to a large extent by the study club activities here.

Tuesday is to be a day of first meetings.

Sorosis club members are to have an initial meeting in the home of Mrs. R. T. Campbell, and Mrs. C. B. Powell, who is chairman of the calendar committee, is to introduce the year's study of Mexico with a historical and descriptive map study.

On this same afternoon there is to be a meeting of the Twentieth Century club and the greeting from the president, Mrs. J. S. Johnson, is to be the program feature. A general survey of the course will be given at the meeting on September 24 by W. B. Gates, member of the Technological college faculty, who is lecturing to the club this winter.

While meetings of the Athenaeum society fall regularly on the second and fourth Tuesday afternoons of each month, the initial program for this society will not be given until September 17 this year in order that women connected with the Technological college, who have memberships in the society, may be back from their vacations and attend.

Lu-Beta Delphian chapter members are meeting on Thursday afternoon with Mrs. J. H. Hankins, 2401 Broadway, and Mrs. R. D. Moxley is to be leader of a program on "Dramatic Art and the Character of Greek Drama." Regular meetings of the society during the winter will be in the Tech administration building. A luncheon is to be served in two weeks.

The newly formed Alpha Delta chapter of the National What to Read club is meeting for its initial program session on Tuesday evening at 7:45 o'clock in the office of Mrs. C. J. Atchison.

New Era club members are to have a business and social session at 3 o'clock in the afternoon in the home of Mrs. J. V. Conner, 2215 5th street.

LOYALTY CLUB MEETS

Mrs. Ed Lowery Is Hostess To Club Friday

Mrs. Ed Lowery was hostess Friday afternoon to members of the Loyalty club in her home 5 miles southwest of the city.

Scripture was read by Mrs. John Hayworth and the afternoon was devoted to prayers and songs.

Refreshments were served to Mesdames L. J. Akers, Mary A. Neal, Roche Newton, J. A. Hood, H. T. Diebel, Ed Greer, H. W. Diebel, T. T. Fisher, John Hayworth and W. E. Blake.

Flapper Fanny

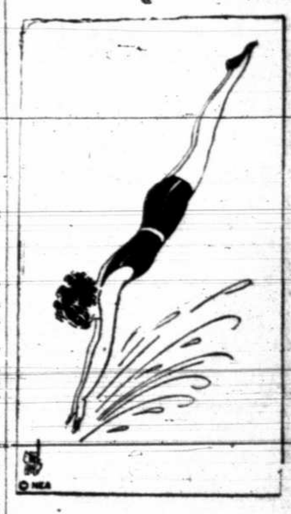

Interest in diving girls is merely a matter of form.

Flower Show At Panhandle-South Plains Fair This Fall Expected To Outshine Displays During Previous Expositions; Changes Are Listed

Flowers that bloom in Lubbock's gardens this fall need not blush unseen for their fragrance may permeate halls of the women's building at the Panhandle-South Plains fair and they may be viewed by the thousands who are expected to throng the grounds during the annual exhibition.

The flower show at the fair has been growing in favor during the last few years and, excepting unusual weather conditions, it is expected to compare favorably with the best exhibition of the past this year.

Mrs. W. O. Stevens is chairman of this division again this fall and has been instrumental in making some changes in the premium lists.

Change Dahlia Lists.

Probably the most outstanding revision has been made in the dahlia group. Heretofore premiums have been offered for dahlias in various colors, regardless of the type of the blossom. This year the premiums are to be awarded according to classes as follows:

Pom pom; cactus in red and white; show in red white yellow; decorative in white, red, yellow and orchid.

Potted plants may be entered this year not later than September 28 and cut flowers will be received until noon on Monday, September 30. Cut flowers will be judged on the first day of the fair, September 30.

An exhibitor must be an amateur who raises and cultivates flowers for pleasure and ornament.

To Replenish Bouquets.

An exhibit which has grown unsightly is to be removed at any time by the superintendent and prize winners on cut flowers are requested to replenish exhibits as needed, according to the regulations in this department.

All entries under potted plants are to be rooted and exhibitors cannot enter flowers under two classifications such as bouquets in collections, or visa versa.

The premium list for the department is as follows:

Cut Flowers—Roses in white, red, pink and American Beauty; zinnias; cosmos; dahlias; snapdragon; cannas, golden glow; daises; marigold; cockscomb; gladiola; nasturtiums; verbenas; petunias; phlox; sweet peas; bachelor buttons; best and most artistically arranged basket.

Potted Plans — Ferns in Boston, plumosus, sprengiri and whitmanii, greanium; begonia; rubber plant; palm; coleus; best hanging basket; best window box; best collection of plants; best collection of ferns.

Going-Away Affairs For College Folk Feature South Plains Society

Weddings Continue Of Interest In Cities Of This Section; Events Are Given As Courtesies For Students

Plainview Girl Is Married To Houston Man; Couple Is Married In Lubbock Last Week

Of the many social affairs which have been given over the South Plains during the past week perhaps the loveliest have been those given for young people who will leave for school soon.

One of the leading weddings was that of Miss Lucille Putnam of Plainview to Orrin Auld, of Houston, on last Sunday.

On Monday, September 2 at the home of Rev. and Mrs. H. L. Munger in Lubbock, Miss Kate Cleveland, of Abernathy, became the bride of Dan I. Cummings, of Slaton, with Rev. Munger officiating.

The couple left immediately following the ceremony for Albuquerque, New Mexico, where they will make their home.

WEDS PLAINVIEW GIRL

Miss Lucille Putnam, of Plainview became the bride of Orrin C Auld, of Houston, last Sunday morning at 9:30 o'clock at the home of her parents, Mr. and Mrs. A. L. Putnam, with Rev. Charles Harrison reading the ring ceremony in the presence of immediate relatives.

The bride was given in marriage by her father, and her maid of honor was her sister, Miss Elizabeth Putnam.

Charles Pierce, of Dallas, was best man.

Immediately following the ceremony the couple left for a tour through the Southern states and will be at home in Houston.

Mrs. Auld has been a member of the high school faculty of Plainview schools for the past three years and is a graduate of the University of Texas.

Mr. Auld is a graduate of Wayland college and took a degree in journalism from Missouri university where he was a member of Alpha Delta Sigma, journalistic fraternity. He is at present a member of the Brennan, Brown & Auld advertising firm, of Houston and Dallas.

Lubbock people in attendance at the wedding were Mr. and Mrs. Ernest Conley and Mrs. Clara Abney.

FACULTY RECEPTION HELD

Members of the faculties of the Plainview City schools and the Hale County schools were honor guests at the Hilton hotel yesterday afternoon from three to four-thirty o'clock at a reception.

Mrs. Ola Legg, county superintendent of education, and Lee Clark, superintendent of schools, were joint hosts on this occasion, and an informal program was given following the address of welcome.

HONOR YOUN GPEOPLE

Mrs. John Farris, of Floydada, entertainment with a party last Thursday evening for her son, John, who left yesterday for Peacock Military academy for his second year's work. Radio music and games furnished amusement for the evening.

Refreshments were served to twenty guests.

Miss Ruth Jenkins who will leave September 10 for Fort Worth where she will enter Texas Christian university, was honored Friday evening when Miss Audrey Farris entertained at the home of Mr. and Mrs. John Farris.

TWO ENTERTAIN

Misses Mary Lynn Nation and Dorothy Strayhorn of Snyder complimented Miss Dixie Ruth Smith, whose marriage to Wilson Hartgrove of Paint Rock will take place some time in October with a cleverly planned party at the home of Miss Nation's parents, Mr. and Mrs. J. C. Stinson.

Roses, dahlias, and crepe myrtle added lovelinss to the entertaining rooms.

A shower of gifts was presented the honoree at the close of the afternoon.

Twenty-four guests were in attendance at the party.

Margaret Kirmse Turns From Harp To Sculpturing

By NEA Service

NEW YORK, Sept. 7.—Margaret Kirmse came to this country from England to be a harpist.

"But playing the harp in a church choir did not fulfill my ambitious dreams," she said. "It paid for bread, if I didn't eat too much, but it provided me with no butter. I was forced to have a side line."

The side line was art. She had taken a course at the School for Animal Painting in London, because since her earliest childhood she had taxed her teacher's patience by drawing processions of dogs all over the margins of her copy books.

Followed Two Arts

So she played the harp on Sundays, and drew dogs during the week. Finally orders began to be fairly plentiful and today Miss Kirmse is renowned as an etcher of dogs, and has recently turned to sculpture, and bronze casts of her Scotch terriers are becoming plentiful. The harp career has been abandoned.

"I had been doing portraits of dogs for years, when it occurred to me that no matter how striking a likeness may be obtained from a fixed viewpoint, there are many different points of interest that might be discovered about the same subject studied from different angles," she went on.

So she began to raise her own models.

"Now," she laughed, "I have fifteen Scotch terrier pups besides an airdale, an Irish terrier and a field spaniel. Scotties are such thoughtful puppies, so unswerving in their devotion, so philosophical whatever the wind or weather. They seldom whimper, neither are they unduly exuberant. They keep to the even tenor of their ways, and are absolutely ideal models — as well as dear friends. And they are invaluable in my work."

A Model Romping Ground

The models have a fine old country estate in which to romp. Miss Kirmse, who is Mrs. George W. Cole in private life, and her husband have turned an old tobacco farm into an estate that anyone could be proud of. Orchard, garden, house, and kennels, everything is the result of their mutual painstaking effort.

Miss Kirmse has specialized in studies of dogs because she has been outstandingly successful with them from the start.

"Even as a child, the pups I drew were pups," she said. "No one ever took them for anything else. And so long as there is so much fascination about them, I don't think I shall change my subject. It'll always be with me, love me, love my dog."

It's a doggy artist's life that Margaret Kirmse leads on her country estate outside New York. She is shown above with two of her canine models. Upper right is one of her famous etchings of dogs. Below: Two of her dogs in bronze (courtesy of Gorhms.)

VISITORS HONOREES

Miss Lois Morrison Hostess With Bridge Party

Miss Lois Morrison entertained Friday afternoon at her home, 2021 10th street, complimenting Misses Christine Gale and Dorothy Wakefield, of Denton, who are the house guests of Miss Mary Frances Gale, 2012 10th street.

Yellow and green featured appointments for the party, at which bridge was played. High score winner was Miss Ada Ruth May and each of the honorees was presented with a gift.

Ice cream and cake was served to Misses Dorothy Wakefield, Christine Gale, Ada Ruth May, Mae Tom Simmons, Mary Frances Gale, Melba Mae Tatom, Denver Davis, Margaret Greene, Juanita Morrison, Mrs. Odell Rieger, Mrs. Raymond J. Lenenberger, Mrs. C. C. Carroll and Mrs. John Morrison.

COUNCIL TO MEET

Camp Fire Executives Will Meet Tomorrow Evening

The city Camp Fire council is to meet at 7 o'clock tomorrow evening with Mrs. Hub Jones, 2114 13th street, it was announced yesterday.

IS SUPERINTENDENT

Mrs. A. W. McKee To Head Fair Culinary Division

Mrs. A. W. McKee, 1816 14th street, has accepted the superintendency of the culinary division of the women's department in the Panhandle-South Plains Fair, according to an announcement made yesterday afternoon by the director, Mrs. Hub Jones.

Mrs. Johnson resigned as superintendent recently because of her health and Mrs. McKee was asked to become the superintendent. She has assisted in this division in the past and is familiar with the duties.

The Woman's Day

By Allene Sumner

Allene Sumner

Courting corner for young people, right inside the churches, are advocated by the Rev. Dr. John Thompson, pastor of the Chicago Temple. He okayed some conclusions reached at the recent convention of the International Youth Disciples of Christ to the effect that hand holding and demonstrations of affection, though utterly disapproved by their elders, were not in the class of evil at all.

"They're right," said he. "Nothing is more harmful or unjust than to attribute wicked thoughts to potential lovers who are naturally and wholesomely expressing themselves. Every church should have dim-lighted parlors for this very thing."

• • •

"TOO HANDSOME"

Because she claimed her husband was "too handsome," Mrs. Jules Ascher asked Supreme Court Justice Byrne of Brooklyn, N. Y., for a divorce. She said that none of the women could leave her "regular movie sheik" alone and that he was too weak to resist.

How often you hear a woman married to a handsome man advise some other woman never to marry a handsome man—if she wants to be happy. And yet, what virtue is there in being homely? Obviously what Mrs. Ascher resented about her husband was not his handsome features, but what she termed his weakness.

It is easier for a handsome man to attract woman than a homely one—though many of the world's most famous heartbreakers have been positively ugly — not necessarily because of his looks, but because his beautiful features enable him to get by with so many unpleasanta traits of character that would be quite obvious in a less personable man.

From the woman's angle of holding her man, there's undoubtedly much more generalship in keeping a man devoted who is obviously attractive in appearance than one that nobody notices.

• • •

WOMEN DO SMOKE

Recently I saw a young girl, with her bobbed hair outside of an upstairs window, puffing away at a cigaret, being very careful to blow the smoke outside. No Sherlock Holmes was needed to know that she was having a forbidden fag.

That very afternoon I came across this paragraph in "Ebb and Flow" by Frances, Countess of Warwick:

"I knew the kaiser's sister well, Princess Charlotte of Saxe Meiningen. How old-fashioned it sounds, but she was one of the first women I ever knew who smoked cigarets and she did this constantly. I found her once at Buckingham Palace, sitting in her bedroom, smoking at an open window, and letting the smoke disappear into the open in case the queen should find out. Queen Victoria had absolutely forbidden smoking in any part of the palace and to have found a lady smoking in her bedroom would doubtless have been horrifying."

History does repeat itself — and some girls will be smokers.

• • •

NEW-OLD WORDS

Each generation has its own vernacular, but it is the result of a rotary process rather than new material. Today, the youngsters don't "paint the town red," they "make whoopee." Though that sounds very modern, it is as old as Shakespeare, even in that sense, says Dr. Frank Vizitelly, word expert.

Another descriptive modern expression was also in the Elizabethan's vocabulary — "necking." However, in those days it was used in connection with executioners and professional stranglers.

Sister Edwards and Sister Bernards of St. Agnes Catholic Academy at Houston, spent Friday in Lubbock as the guests of Mrs. H. P. Bradley. They were en route home from Los Angeles where they have been visiting. Sister Edwards and Sister Bernards are former convent classmates of Mrs. Bradley's.

CHURCHES

FIRST METHODIST
Broadway at Avenue M
Rev. H. L. Munger Pastor

"The Door was Shut," will be the text of the sermon by Rev. H. L. Munger, pastor of the First Methodist church at 11 a. m. Miss Nell Parmlee will sing. Violin offertory by Miss Beaulah Dunn. Mrs. Mamie I. Neal, organist.

The Epworth league will meet in the main auditorium at 6:45 and Alexander Bain, pianist for the Ham revival, will give two organ numbers. The league will be dismissed in time for the young people to reach theevening evangelistic services in plenty of time.

Sunday school at 9:30 a. m. An especially large attendance is expected.

There will be no preaching service at night on account of the Ham revival in the tabernacle, corner 16th and Texas Avenue.

NINETEENTH STREET BAPTIST CHURCH
Corner 19th Street and Ave. Q
Rev. C. J. McCarty, Pastor

Sunday school 9:45 a. m. L. F. McCrummen, superintendent.

At 11 a. m. the pastor expects to preach on the text, "Christ in You the Hope of Glory."

We plan to baptize at the close of the service.

All B. Y. P. Us will meet at 6 p. m.

FIRST CHURCH OF CHRIST SCIENTIST
1411 Fourteenth Street

Services are held regularly each Sunday at 11 a. m. and on each Wednesday at 8 p. m. when testimonies of healing and remarks on Christian science are given. Sunday school is held at 9:45 a. m. for pupils under the age of twenty.

The subject of the lesson for today is "Man" and the golden text is from Genesis 1:26, "God said, let us make man in our image, after our likeness: and let him have dominion over the fish of the sea, and over the fowl of the air, and over the cattle, and over all the earth, and over every creeping thing that creepeth upon the earth."

A reading room is maintained at the church and is open on Tuesday and Friday afternoons from 3 to 5 p. m. All authorized Christian science literature may be read free, purchased or borrowed.

BROADWAY CHURCH OF CHRIST
Broadway at Avenue N
Elder Tom T. Smith, Minister

Sunday school starts at 10:45 a. m.

Preaching at 11 o'clock. Sermon, "Cross Bearing."

Young people's meeting at 7 p. m.

Evening sermon, "The Apostles," at 8 o'clock.

FIRST BAPTIST CHURCH
Main and Ave. N
Rev. W. R. White, Pastor

"God in the Balances" will be the subject of Dr. White's sermon Sunday morning at the First Baptist church; this will be the first of a series of three sermons on this subject. Carroll Atchison will sing "Wayfaring Pilgrim." Sunday school begins at nine-thirty and all B. Y. P. U.'s at six o'clock in order to attend in time for the services at the tabernacle.

FIRST PRESBYTERIAN CHURCH
Corner of 14th and Ave. N
Dr. J. M. Lewis, Pastor

Sunday schoo lbegins promptly at 9:30 with each department meeting in their separate rooms. This affords an interesting program for each group.

Morning worship at 11:00. The pastor's subject is "Sin, Its Consequence and Its Cure." The special music will be a solo by H. E. Blocker, "Come Unto Him" with a violin obbligato by Miss Margaret Halsell. Miss Halsell will also play "Cavatina" as a violin solo.

Evening worshi pat 7:45. The congregation will join the other churches in worship at the tabernacle and the First Christian church—the men meeting at the tabernacle and the ladies meeting at the church.

Endeavor: The Senior and Young People's Endeavor societies will have their programs at 6:30 that time will be given for the program and then reach the tabernacle for the services there. The Junior Endavor Blocks as leader.

16th Street and Avenue J
Rev. W. P. Jennings, Pastor

Bible school begins at 9:30 a. m. with S. J. McFarland as superintendent.

At 11 a. m. the pastor will have for his sermon theme: "A Pre-Eminent Question."

The choir will furnish special music. Mesdames Hendricks and Payne will sing a duet.

The Junior Endeavor will have its meeting at 6:30 p. m. The Senior Endeavor at 7:00 p. m.

We will join with the other churches of the city in the co-operative meeting at the tabernacle for the night service.

FIRST PRESBYTERIAN JUNIOR ENDEAVOR

Subject: "Dare to Be Brave, Dare to Be True." "David as a Good Shepherd."

Leader: Douglas Blocker.
Scripture: I Samuel 17:34-37.
Pre-prayer Service.
Song: "Dare to Be a Daniel."
Sentence prayers.
Song: "I Would Be True."
Bible drill.
Piano solo by Betty Alice Gordon.
Memory work.
Business.
Lesson.
"David's Bravery"—Francis Park.
"Glory of David."—Edward Reed.
"Jesus Before Pilot"—Joe Davidson.
"Peter's Courage"—Jane Robison.

ASBURY METHODIST CHURCH
Corner 20th Street and Avenue T
Rev. G. P. McCollom, Pastor

Sunday school begins promptly at 9:45 a. m.

Rev. McCollom will take as his subject at the eleven o'clock hour "The Man Who Walked on the Water."

Mrs. V. W. Agniel will sing for us at this hour.

The Leagues will meet at their regular hours.

PROTESTANT EPISCOPAL CHURCH

St. Paul's-On-The-Plains, Avenue Q and 16th Street.
Rev. Luther G. H. Williams, minister.
Rectory, 1602 Avenue Q. Phone 1169.

Holy Communion, 7:30 a. m.
Sunday school, 9:45.
Morning service and sermon, 11:00.
Woman's Auxiliary, as announced.

FIRST NAZARENE CHURCH
14th Street and Avenue Q.
Rev. S. H. Erwin, pastor

The Bible school opens at 9:30 a. m. with Supt. C. A. Rodgers in charge.

The pastor's subject for the eleven o'clock message will be "The Characteristics of a Christian." There will be no evening service at the church. We will attend the Ham campaign.

The Senior N. Y. P. S. meets at 6:30 p. m.

ST. JOSEPH'S CATHOLIC CHURCH
Avenue O at First Street
Rev. Gregory Boeckmann, Pastor

Sunday Masses: For Americans, 8:30 a. m., For Mexicans, 10 a. m.

All week day masses begin at 7 o'clock.

ANNOUNCING
A NEW AND FINER STOCK OF LADIES COATS, HATS AND DRESSES!

Ladies Dresses

Chic new fall frocks in all the wanted styles and modes. You will find this new stock most comprehensive from the standpoint of style, color and material. Tans and Browns predominate with a tendency toward lighter colors. A most pleasing selection.

$11 75 AND UP

New Fall Hats

New Fall Millinery in the latest fashions, colors and designs. This pleasing assortment of the newest will stand the scrutiny of the most exacting, and a glance at it is sure to be a pleasure.

$1.85 and Up!

New Fur-Trimmed Coats

Beautiful new fur-trimmed coats—we mean exquisitely fur-trimmed—in the most popular styles. A coat to suit every individual taste is included in this new fall assortment. Yours is here, and we invite you to come and see them.

$22.75 and Up!

BARKHAM'S
1010 BROADWAY

Announcement

Mr. and Mrs. Jack Graham of New York, associated with Mrs. Gill have purchased the interests of the Bobber Beauty Shoppe, fromerly owned by Mr. Cox. Mr. Graham, having studied features, brings the latest in hair cutting, thinning and shaping. Consult Mr. Graham before having a permanent wave, an authority on all textures of hair. Mrs. Graham, having studied the Marinello system, is very efficient in all lines of beauty culture.

Our special for two weeks, any style permanent for $8.50, two for $15.00. Free shampoo and wave set with each permanent.

Phone 1196 For Appointment

Bobber Beauty Shop
BALCONY HALL MUSIC CO.
1010 BROADWAY

Featuring
Gage Hats
for Distinctive Women

—these well known Style Makers Product is being shown in our Ready-to-Wear Section in Smart popular priced Hats—they have every earmark of Distinction—they range in price from

$4.85 to $12.75

Minter-Gamel Co.
That Friendly Store

News Events And Personal Mention About People In Neighboring South Plains Cities

Slaton Items

By MRS. L. C. ODOM
Slaton, Phone 26 -J

BLUE BONNET CLUB

Mrs. W. E. Payne was hostess to the Blue Bonnet club at her lovely home on West Garza street Wednesday afternoon.

The home was decorated in summer flowers from her own garden. Refreshments was served to twenty members and two guests. Mrs. Clifford Simmons and Mrs. R. C. Champion.

FAMILY REUNION

The home of Mrs. M. M. Pounds, 102 South 6th streeet was the scene of a happy homecoming of all her children except one on Sunday, September the 1st. Those present were Mrs. J. D. Speck and two children, of Rochester; Mr. and Mrs. H. A. Pounds and four children, of Farwell; Mr. and Mrs. J. T. Gross and five children of Big Spring; Mr. and Mrs. Albert Fraweek and two children, of Dimmitt; Mr. and Mrs. J. C. Becham and three children of Hereford; Mr. and Mrs. F. A. Pounds and baby of Hereford; Mr. and Mrs. Britton Pounds of Muleshoe; two grand-daughters, Mrs. Daisy Beaucamp and three children of Rochester, and Mr. and Mrs. H. R. Beaucamp and baby of Rochester. Mrs. Pounds daughter. Mrs. A. A. Burch of Mobeetie was the only child absent and that was on acconut of sickness.

WEST WARD P. T. A.

The West Ward School Parent-Teachers' organization met in their first meeting of this term at the auditorium Thursday afternoon. The following program was given: Violin solo, by Miss Frankie McAtee, who is violin instructor in the schools, accompanied by Miss Jenette Ramsey, teacher of piano; vocal solo, by Mrs. Lillian Butler, who is instructor of voice, accompanied by Miss Ramsey. Miss Parrish, who will supervise the public school music in the Ward schools, gave a very interesting and instructive talk about her work, and told of the equipment needed for this work, which the P. T. A. expect to provide. The county school superintendent, Miss Mae Murfee, of Lubbock was present and gave a very interesting talk.

After this the business was conducted and plans for raising funds for the year discussed. Mrs. Dick Ragsdale was named as manager of the Cafeteria for this year which will be opened for business Monday. There will only be one meeting a month of the West Ward P. T. A. this year and it will be the first Thursday in the month.

A membership contest will be staged this month and the room that has the most paid up members by Thursday, October 3rd will be carried on a picnic.

FORMER SLATON MAN WEDS

Bruce Pember, eldest son of Mr. and Mrs. M. A. Pember is to be married to Miss Maurine May at her home in Whiteright at 4:30 this afternoon. Miss May is the daughter of Mr. and Mrs. R. H. May of Whiteright, who have lived there a number of years. Mr. Pember is well known in Slaton, having lived here the past twelve years, until recently when he excepted the position with the State Engineering Department. He is a graduate of Slaton high school and from the State University at Austin, where he met Miss May, who was also a student there. The young couple will make their home in Austin.

LOCAL DENTIST WEDS

Dr. George W. Shanks of this city was married to Miss Sammye B. Magee, at the First Methodist church at Lockhart, Tuesday morning at 10 o'clock. Dr. Shanks is well known in Slaton, he has been in business here the past two years. Miss Magee is a graduate of C. I. A. at Denton. After a brief honeymoon to be spent at San Antonio, Austin, and Dallas, the young couple will be at home in Slaton.

RECEPTION FOR TEACHERS

On Thursday evening, Sept. 11, at the Club house the Parent-Teachers' organizations of High school, East and West Ward schools will hold open house for the teachers and patrons of Slaton schools. A very interesting program is being planned for this occasion.

SUNDAY SCHOOL CLASS MEETS

Members of the Ruth Wesley Sunday school class of the Methodist church were entertained at the Club house Friday afternoon. Hostesses were Mrs. Forney and Mrs. Wolfskill.

Officers for the following year were elected as follows: President, Mrs. Wilbur Jones, Vice President, Mrs. H. A. Harlin, Secretary and Treasurer, Mrs. Wolfskill, Teacher, Mrs. Laura Rhodes. Lovely refreshments of brick cream and angle food cake was served to eleven members.

PERSONALS

Miss Winnie Spears of Lynn county is the guest of Miss Mildred Redwine on South Eleventh street.

Mr. and Mrs. J. F. Jordan of Matador are visiting the latter's sister, Mrs. W. F. Martin.

Mrs. E. Bounds and son, have returned to their home in Belin, N. M., after visiting her mother, Mrs. J. N. McReynolds here the past week.

Miss Eunice McDonald left Sunday for Plainview, where she will take a business course at the Plainview Business college.

Mr. and Mrs. R. W. Bullock and daughter, Junita, of Post, have moved to Slaton.

Mr. and Mrs. Jay Greagony and two sons of San Berdina, Calif., visited Thursday and Friday at the home of the former's brother, L. R. Greagony, on the West Garza street.

Mr. and Mrs. M. A. Pember, left Saturday for Whiteright, to attend the wedding of their son, Bruce, who will be married this afternoon. Royce Pember left the first of the week, he will visit in Austin before going to Whiteright, for his brother's wedding.

Mrs. L. B. Hagerman and son, Merle, have returned from a trip to Los Angeles, Calif.

Mr. and Mrs. C. F. Jackson have returned from Matador, where they visited J. F. Harrel, who is in a hospital there following an accident when his car overturned near Matador, his arm was broken and he received cuts and bruises. Mr. Harrel was a Chevrolet salesman in the Jackson Checrolet company here.

W. E. Olive and Paul Owens have returned from a fishing trip on Lake Kemp.

Mrs. J. S. Lanham's father J. A. Latimore, of Chatanooga, Tenn., who spent the summer with his daughter here, left Wednesday for his home. Mr. Latimore, who is 83 years old is very active for his age. He has made the trip here and returned alone. Each summer for several years.

Mrs. Marguerite Smith Anderson left last week for Kansas City, where she will study piano at the Horner Conservatory.

Mr. and Mrs. Fred Tudor and Mr. and Mrs. Silas Wilson of Lubbock made a trip to the Carlsbad Cavern last week-end.

Mr. and Mrs. Marion B. Benton, have returned frim a delightful trip into New Mexico, and point sin Colorado. They will leave soon for their new home at Dimmitt.

Minter Uzzell is visiting his parents here. He spent the summer at Simmons university.

Miss Katherin Wood of Levelland visited Miss Leliah Smith here the past week.

ABERNATHY NEWS

BY MRS. W. A. RICHTER

MUTTON BARBECUE

A mutton barbecue was given at the home of Mr. and Mrs. Fritz Fuchs, jr., this week. The mutton was furnished by F. W. and B. F. Struve. Each lady attending brought cakes, salads, pickles and bread. The occasion was in honor of Mr. and Mrs. Willie Richter and Mrs. Otto Richter of San Antonio.

Those attending were Mr. and Mrs. Homer Rantz and children, of Dimmitt; Mr. and Mrs. Willie Richter and daughter-in-law, Mrs. Otto Richter, of San Antonio; Mr. and Mrs. B. F. Struve, and children; Mr. and Mrs. Chas. Goeth and family; Mr. and Mrs. A. E. Goebel and children; Mr and Mrs. W. A. Goeth and daughter; Mr. and Mrs. H. E. Richter and children; Mr. and Mrs. F. A. Goebel and children; Mr. and Mrs. W. A. Richter and daughters; Mr. and Mrs. N. N. Goebel and children, Mr. and Mrs. Vernon Smith and little son; Mr. and Mrs. Henry Struve and son, Henry, jr.; Mr. and Mrs. F. W. Struve and family; Mr. and Mrs. T. J. Struve and family; Mrs. M. Goebel; Mrs. R. Schroeter and son, Major; Misses Meta Ulrich, Bettie Fuchs, Louie von Struve, Irma and Eleanor Struve, Elizabeth Gobel; Messrs. H. Ulrich and H. Richter and Mr. and Mrs. Amos Palmer and daughter, Hilda Marie, of Plainview.

B. F. Struve and E. Schroeter made a business trip to Amarillo, Borger and Pampa this week.

MRS. SHAW RETURNS

Mrs. L. P. Shaw returned this week from an extended trip. She attended college at Boulder, Colorado, this summer. And two weeks ago she left from there for a visit to relatives at Burlington, Iowa, and Oklahoma. Mr. Shaw returned home last week. Mrs. Shaw will have charge of the primary department this year.

PLAY TO BE GIVEN

A three-act comedy, "Brother Joseph" will be given at the high school auditorium Friday evening. This play is being sponsored by the Abernathy P. T. A., the proceeds to go for the new curtain and stage scenery which was purchased last year.

The play is under the direction of Mrs. Andy Reid and J. W. Hulsey. Those taking part in the play are Messrs. A. B. Reid, Ercel Givens, Lawrence Carter, Rudolf Struve, Ray Thompson, Jodolf Adkisson, Mullens, Mesdames Leonard Harral, Jodolf Adkisson, W. A. Richter and Miss Frances Medlin.

Mr. and Mrs. Monte Clayton and two daughters, of Tulia, were here this week to visit Mrs. Clayton's mother, Mrs. C. E. Donnell.

LEAVE FOR COLLEGE

Misses Ima Mae Stambaugh and Irene Craig and Floyd Shaw left Thursday for Silcam Springs, Arkansas, where they will attend John E. Brown college this winter. Misses Stambaugh and Craig are graduates of the 1928 class of the Abernathy high school and Mr. Shaw is a graduate of the 1929 class.

Mr. and Mrs. E. B. Lindsey and Mr. and Mrs. F. Clausen have returned from a trip into New and Old Mexico.

LEAVE FOR SAN ANTONIO

Mr. and Mrs. Willie Richter and Mrs. Otto Richter of San Antonio, left for their home this week. On their return trip they will visit at Mineral Wells, Fort Worth, Houston and probably Galveston. Mr. Richter is a cousin of Herman Richter, of Abernathy, and he has a host of other relatives here.

Mr. and Mrs. Bill Adkisson and daughters have returned from a trip to Houston, San Antonio and other points south and east.

Miss Trixie Harvell of O'Donnell, was here this week visiting Miss Charlotte Lindsey.

Misses Reta Mae and Alene Arnold, of Muleshoe, were here this week visiting relatives and friends.

Mr. and Mrs. M. A. Palmer and daughter, Hilda Marie, of Plainview, were here this week visiting Mrs. Palmer's sister, Mrs. F. W. Struve and also attended the mutton barbecue at the Fritz Fuchs home.

NEW BRICK GOING UP

Work began Tuesday on the walls of the new building belonging to Struve Mercantile. This store is to be occupied by Pinson Pharmacy.

Mr. and Mrs. Wimberly, of Clayton New Mexico, were here this week visiting relatives and friensd.

Miss Gladys Hunt, of California, is here as the guest of her sister, Mrs Otto Perry

LINEN SHOWER

A linen shower was given by Miss Gertrude Poole Wednesday in honor of Miss Faye Cleveland who was married this week Those present at the shower were girl friends of the bride-to-be She received several lovely gifts Miss Poole served delicious punch and cake to Misses Eleanor Struve, Blanche Zeman, Johnny Watson, Ruth Jones, Lois McKenzie, Bernice Oliver, Vance Carlisle, Ima Mae Stambaugh, Irene and Geneva Craig, Clara, Ruby and Essie Kelly.

Mr. and Mrs. M. B. Poole and son and daughter, of Oklahoma City, were here this week to visit Mr. Poole's parents, Mr. and Mrs. J. W. Poole

CLEVELAND-CUMMINGS

On Monday evening Miss Faye Cleveland became the bride of Mr Dan Cummings of Slaton They were married at Lubbock by Rev. H. M. Munger, pastor of the First Methodist church. There were only a few who attended the wedding. Those going from Abernathy were Mrs. W. O. Cleveland and Miss Mabel Cleveland, mother and sister of the bride and Miss Gertrude Poole.

The bride is one of the attractive daughters of Mr. and Mrs. W. O. Cleveland and has spent most of her life in and around Abernathy. She is a graduate of the 1928 class of Abernathy high school.

H. Richter returned to Olton the first of the week after attending the barbecue here and also visited relatives.

Mr. and Mrs. Marvin Bryant and children returned Monday evening from Hedley, where they had been for several days visiting Mrs. Bryant's mother.

REVIVAL CLOSES

The Baptist revival which has been in progress here for the past two weeks has closed. The services were held by Rev. Griffiths of the local church. There were two services each day and on last Sunday dinner was served at the tabernacle, with baptising in the afternoon.

Jack Hurst was a business visitor in Lamesa this week.

MISSIONARY SOCIETY

On Monday afternoon the Missionary society met at the home of Mrs. E. B. Lindsey. The devotional service opened by singing "More Than Life to Me." Second chapter of Romans was read by Mrs. J. P. Nystel; a short business session was held after which lovely refreshments of sandwiches, fruit cake and iced tea were served to Mesdames Sam Merrill, C. A. Shehorn, J. P. Nystel, W. H. Ragland, Ed Jones and W. T. Riley and the hostess.

ATTENDED INSTITUTE

Those going from Abernathy to attend teachers institute this week were Mr. and Mrs. L. P. Shaw, J. W. Hulsey, Mr. Phillips, Misses Campbell, Angela Strnad, Margaret Jones and Mrs. Ray Pinson. The rest of the teachers are staying in Lubbock this week and will probably arrive in Abernathy the last of the week. School will begin here Monday with L. P. Shaw as superintendent. He has been here for the past three years, and the school has made wonderful progress under his direction and with the co-operation of the faculty.

Mr. and Mrs. Clarence Schulz who have been living in town for the past few years and who have occupied the house owned by Mrs. Carr have moved to their farm about a mile north of town, which was previously farmed by J. T. Carlisle. The Carlisle family has moved to town.

LUTHERAN AID

On Wednesday afternoon the members of the Lutheran Aid met at a regular meeting at the home of Mrs. Fred Sengerob. Several members were present and after the devotional services a few hours were spent in fancy work, getting things ready for the fall bazaar, which the Lutheran church has every fall. Mrs. W. A. Richter joined at this meeting. A lovely luncheon was served. Those present were Mrs. H. Habbinga and daughter, Mrs. Chas. Goeth and daughter, Miss Erna, Mrs. F. W. Struve, Mrs. H. E. Richter and children, Mrs. Anna Heggen, Mrs. T. J. Struve and children, Mrs. B. F. Struve and daughter, Naomi, Mrs. W. A. Richter and daughters, Mrs. R. Reiken and Miss Bettie Fuchs. The men who came to visit with Mr. Sengerob were R. Reiken, Chas. Goeth and H. Habbinga.

Mr. and Mrs. Henry Lama and daughter, of Dallas, have been here this week visiting their relatives, Mrs. W. H. Ragland and sons and Mrs. U. L. Moreland. They left for their home Thursday morning and were accompanied by Mrs. W. H. Ragland who will visit there for some time.

MISS CROW HONORED

On Tuesday evening at the home of Mr. and Mrs. Will Crow, Miss Vivian Crow entertained with a farewell party in honor of Miss Juanita Crow, who with her parents, are moving to Friona.

The evening was spent in playing games and at a late hour refreshments of sandwiches, cake and lemonade were served to Misses Louise Jones, Elizabeth Taylor, Rachael and Charlotte Lindsey, Fannie Mae Conn, Cecilia Struve, Merrill Nystel and cousin, Messrs. Robert and Roy Jones, Raymond Clark, Garland Nystel, Herbert and Howard Brown and Edwin Crow.

MRS. SMITH HOSTESS

On Thursday afternoon Mrs. Vernon Smith was a charming hostess when she entertained with four tables of bridge.

Refreshments were served to Mesdames Mortz Goebel, H. C. von Struve, R. Schrotter, Fritz Fuchs, A. E. Goebel, B. F. Struve, N. N. Goebel, F. A. Goebel, W. A. Goeth, Charlie Goeth, Misses Louise von Struve, Lillie Marie Fuchs, Bettie Fuchs, Naomi Struve, Toni and Erna Goeth. High score was made by Mrs. Fritz Fuchs and low went to Miss Bettie Fuchs.

Miss Geneva Craig left Thursday for Oklahoma City, where she has gone for treatment.

GOEBELS ENTERTAIN

On Thursday Mr. and Mrs. N. N. Goebel entertained with a social hour at their home east of town. At a late hour coffee and cake were served to Miss Pauline Ragland of Lubbock, Mr. and Mrs. U. L. Moreland, Mr. and Mrs. Henry Vineyard, Mr. and Mrs. C. M. Havenhill, Mr. and Mrs. Jack Brown, Mr. and Mrs. A. E. Goebel and W. A. Richter.

C. E. Dennell and Homer Bridges left Thursday morning for a few days' trip to San Angelo.

Miss Helen Schroeter who has been visiting in the Meade Griffin home at Plainview is here visiting her parents, Mr. and Mrs. R. Schroeter.

Jack Parish returned home Thursday from a trip into New Mexico.

Rev. Michael who is holding a revival at Littlefield spent Thursday night here with his family.

L. M. Crow and Mr. and Mrs. G. B. Buske of Friona, were here Thursday.

Mr. and Mrs. Alvin Crow and children left Thursday for Friona where Mr. Crow will have charge of the Consumers Fuel association. He will be assisted by his son, J. B., and Wright Williams. Abernathy regrets to lose this good family for they have been residents here for several years.

C. W. Beene has moved his law office to the J. P. Nystel office from the Riley building. He is now located on the main highway and will also be on the pavement, when the road is finished.

Mr. and Mrs. Jack Nettles of near Lubbock have moved here. Mr. Nettles is employed at the Moreland Barber Shop and Mrs. Nettles will do beauty work there.

SCHOOL TO OPEN

A public program will be given at the high school auditorium Monday morning to mark the opening of the 1929-1930 session.

The following constitute the faculty for the school here: High school, L. F. Shaw, superintendent; C. D. Phillips, principal of high school and instructor in mathematics and science; J. W. Hulsey, vocational agriculture; Miss Angela Strnad, home economics; Miss Zelda Ray, history and Spanish; Miss D'Aunn Sammons, English and civics; Miss Pearl Johnson, music. Grammar school: Miss Margaret Jones, health, mathematics and drawing; Miss Nina Scott, reading, spelling and drawing; Miss Teetsie Smith, geography, civics and citizenship; Mrs. Ray Pinson, fourth grade; Miss Campbell, third grade; Miss Anne Ruth Quinn, second grade; Miss Inez Murphree, high first, and Mrs. L. P. Shaw, primary.

Brownfield News

By MRS. W. H. DALLAS

MARY DEE PRICE ENTERTAINS

Eight girls, members of the class of Sunbeams of the Baptist church, were entertained Monday afternoon in a happy vein, when Miss Mary Dee Price was hostess. A prize, a silver pin was given to Miss Dorothy Sexton for special achievements and for punctuality.

Mr. and Mrs. Lee Fulton, Terry county teachers, returned recently from West Texas State Teachers college, at Canyon.

Judge Gordon B. McGuire of Lamesa, presided at court Monday morning as the grand jury met.

Elder C. D. Record began a series of meetings at Forrester school house, Monday night.

Mrs. W. H. Dallas and daughter, Mrs. H. G. Les, with her children of Big Spring, were guests of Mrs. J. P. Patterson of Lubbock Thursday.

Mrs. Bynie White and Mrs. Geo. White of Big Spring, were guests in the Anne Flache home last week. Mrs. Bynie White was before her marriage, Miss Nelle Flache.

Miss Ina Patterson of Rotan and Miss Fay Martin of Lampasas, returned Saturday and will be at home with Mrs. A. M. McBurnett on East Broadway during the school year. Miss Patterson is athletic director of young girls and math teacher in the high school. Miss Martin has charge of the fifth grade.

Mrs. Ross Sams and her two children of Waco, are guests of Mrs. Sams' parents, Mr. and Mrs. S. L. McDonald, this week.

W. H. Dallas and sons, James Harley and Clyde, are enjoying an outing in White Mountains district.

Miss Sallie Truman Stricklin is visiting in the home of Miss Dollie Miller at Plainview.

Miss Jewel Carver of Midland, is a guest of friends in our city this week. Miss Carver formerly lived here, receiving her high school instruction here.

Supt. and Mrs. Fagala of Lorenzo, with their family were guests Sunday of Mr. and Mrs. Leo Holmes. Mr. Fagala is a former superintendent here, and has made a successful record in Lorenzo.

Mr. and Mrs. J. H. Griffin returned Friday from a visit at Whitesboro. They were accompanied on their return by their daughter, Miss Margene Griffin, who had spent a fortnight with relatives.

Mrs. H. G. Lees and son, Herbert, Jr., and Mary Jean, left for their home at Big Spring, Monday morning, after a visit with her mother, Mrs. W. H. Dallas.

Miss Lucille Flache and Miss Mamie Sue Flache are guests of their sister, Mrs. Bynie White, at Big Spring.

Miss Viola Brown of Merkel, English teacher in Gomez high school, arrived last week and is a visitor in the home of Mr. and Mrs. Jim Moore.

Miss Vivian Winiston and Miss Edna Hudson, of Abilene, her house guest, returned recently from a visit to the Carlsbad Cavern, New Mexico.

Mr. and Mrs. M. B. Sawyer and daughters; Misses Larue and Christova left for Lubbock, where they will reside during the college term.

Terry County Fair is scheduled for September 27 and 28. Chairmen of hte various departments are busily engaged in their work.

Miss Robbie Marion Hardin and Miss Kathleen Hardin with their father, Mr. W. G. Hardin, and Mr. and Mrs. Arthur Sawyer and daughter, are visiting relatives at Springtown, Texas.

Mrs. S. H. Holgate and her sister, Mrs. Effie Cooper and son, John Knox Cooper of Graham, were Lubbock visitors Friday. Mr. Cooper will enter Tech college next week.

Mr. G. S. Webber returned Monday from a western vacation in the mountains.

Mr. and Mrs. Joe Bailey and little daughter, Joan, of Lubbock, have been guests in the home of Mrs. Bailey's sister, Mrs. Roy Wingred.

Mr. and Mrs. Levi Brazzleton and children returned Monday from a visit with relatives at Sweetwater.

Mrs. W. R. McDuffie entertains the Idle Wives Bridge club on Thursday afternoon at 4 o'clock.

The federated Missionary society is entertaining at the home of the president, Mrs. E. V. May on Main, on Thursday evening, in honor of the young ladies and young men who are college students, before their return to their different schools in this month.

The Rotary club will have as their guests Friday, at a specially prepared banquet at the Bond Hotel, the college students of our city. Speakers from the group of students will be the program with other attractive features.

Mr. and Mrs. John Shinn of Plainview were Sunday guests of Miss Mozelle Treadaway. Mrs. Shinn was a former teacher in the grade school—Miss Lucille Blackstock before her marriage. Miss Treadaway returned to Plainview with Mr. and Mrs. Shinn for a brief visit.

Kearney Scuddy, Virgil Burnett and Sylvan Tankersly left for Stephenville, where they will enter John Tarleton college for the school year. Jim Burnett made the journey and will visit relatives at Dublin.

HONORS NIECE

Little Miss Virginia May was paid a pretty compliment when her aunt, Mrs. W. E. Downing entertained twelve little girls Thursday night, in a slumber party. Little guests were served candies before attending the carnival at the tabernacle, and afterwards iced watermelon. Breakfast daintily prepared was served to the following young ladies: Misses Betty Jo Savage, Helen Quante, Wanda Graham, Wilma Frank Dunn, Elroy Lewis, Von Dee Lewis, Ora D. Eiche, Lucille McSpadden, Margene Griffin, Julia Ruth Markham and the honoree.

BAPTIST CIRCLES MEET

CIRCLE 1.

Mrs. W. H. Collins was hostess to the Circle One of the Baptist Missionary society at her home on East Main Monday afternoon. The lesson was interestingly conducted by Mrs. J. T. Auburg. Mrs. Collins served apricot ice and cake to Mrs. Oral Adams, Mrs. J. T. Auburg, Mrs. Alewine and Mrs. B. L. Bandy.

CIRCLE 2.

Circle Two of the Baptist Missionary society were entertained at the home of Mrs. Ward W. Price, at her home on the Lubbock Drive, Monday at 4 o'clock. Bible study was in charge of Mrs. Price. Present were Mrs. Joe Davis of Gomez, Mrs Haywood, Mrs. Tom Glover, Mrs. Mullins, Mrs. T. J. Price, Mrs. English, Mrs. Howell, Mrs. Robert Holgate, Mrs. Anne Flache. Mrs. Price served iced watermelon.

CIRCLE 3.

"Harmony of the Gospels" was the subject in the hands of Mrs. E. V. May, when the Circle 3 met in the home of Mrs. R. M. Smith, Monday afternoon. A most helpful and interesting explanation was derived from the subject given by the leader. Punch and cake was enjoyed. Ladies in attendance were: Mesdames Sears, Pounds, Work, Scudday, McBurnett and May. Circle 3 will meet with Mrs. Jess Smith, Monday, Sept. 9th.

CIRCLE 4

Mrs. Hugh Pyeatt was hostess to the Young Matrons Circle in Bible Study, Monday afternoon, when Mrs. E. V. May presented "Distinctive Doctrines of the Bible." Sandwiches, saratoga chips, and salad was served, concluding the lesson to Mrs. Lawrence Green, Mrs. Sexton, Mrs. Ralph Carter, Mrs. L. A. Townsen, Mrs. B. D. DuBois, Mrs. E. V. May and Mrs. Mangum.

LADIES BIBLE CLASS

The Ladies Bible Class of the Church of Christ, had a most instructive lesson Monday, on the second and third chapters of James led by the period teacher, Mrs. W. G. Hardin. The meeting was held in the church parlor, with the following ladies in attendance: Mrs. Hardin, Mrs. Martin, Mrs. Ray Collier, Mrs. Pace, Mrs. Hudgens, Mrs. Barnes, Mrs. Williamson, Mrs. Moore, Mrs. Jackson, Mrs. Brown, and Mrs. Chester Gore.

The Presbyterian Missionary society met with Mrs. J. E. Shelton Monday afternoon at 4 o'clock. A small attendanbe of the ladies were present, as a number of members are away on their vacatitons.

CELEBRATES BIRTHDAY

Miss Shirley Bond was honoree at a lovely lawn party Monday in commemorating her 10th birthday. The pleasure was planned by her sister, Mrs. Clyde Bond at her home on Bell street. Appropriate games were played on the lawn by a number of little friends of the honoree. Guests were seated and served following the jolly amusements. Many gifts were presented to honoree and wishes for happy days to follow. Guests were: Virginia May, Julia Ruth Markham, Bonnie Dell Gross, Kathy Madge Hunter, Helen Quante, Wanda Graham, Ima Gene Wall, Eunice Michie, Ora D. Eiche, Elroy and Von Dee Lewis, E. V. May, Jr., and the little hostess.

MRS. BAILEY HOSTESS

The ladies of the I-Deal club were guests of Mrs. Ike Bailey Wednesday afternoon, when she was hostess at a very lovely bridge party. For high and next to high score was given a pretty boudoir lamp and mayonnaise set. Mesdames Wingred and McDuffie receiving the trophies. Delicious stuffed tomatoes, cheese sandwiches, refrigerator cake and iced tea was served to those present, who were: Mesdames Ray Brownfield, Holmes, McSpadden, Wingred, McDuffie, Harriss, Carter, Endersen, DuBois, Michie, McGowan, A. M. Brownfield and Collins.

Miss Mary Perkins of Brownwood arrived in Brownfield Wednesday evening and will be at home with Mrs. A. M. McBurnett during the school year. Miss Perkins has charge of the English in high school.

MRS BOWERS ENTERTAINS

The Contract Bridge club members and guests were delightfully entertained Friday afternoon when Mrs. R. L. Bowers was hostess to the Contract Bridge club. Beautiful silk lingerie was given as table prives to Mrs. Miller and Mrs. Hudgens. Mrs. McDuffie received a silver jewel box in hammered design for high score in the games. To Mesdames Michie, McDuffie, Endersen, King, Ray Brownfield, Hudgens, DuBois and Miller was served extremely delicious angel food cake and apricot sherbet.

HURRY DOWN MONDAY & TUESDAY

TAKE ADVANTAGE OF HUNDREDS OF VALUES IN THIS GREAT GOOD BYE BARRIER BROS.,

SALE

It won't be long now! The fixtures, counters and equipment is offered for sale. The merchandise has been reduced to a new low prices. On this page we are offering a few of the many outstanding items that will be featured for Monday and Tuesday. Hundreds more will be found throughout the big store. Hurry! Take advantage of the few remaining days.

SHOES
For The Kiddies
All styles, all sizes. Made to stand the wear that only children can give to shoes—
$1.10
And Up

Boy's School
SUITS
All new Fall materials. Just arrived—
$6.95

Ladies Felt
HATS
Chic styles in Navy, Blacks, Browns and Tans—
$4.95

Ladies Smart
DRESSES
Satins crepes, georgettes. Light blues, navy, brown and black in smart styles—
$14.95

New Fall
HOUSE DRESSES
Long sleeves, smart styles—
$1.95

LADIES PURSES
In neat small, and medium sizes
Real values at—
$1.00

8 OZ. DUCK
Grade "A" Special per yard
17c

Men's Fancy Rayon
SOX
50c Value, 3 pairs for—
$1.00

Boy's School
SHIRTS
Neat patterns. Fast color broadcloth—
79c

Boy's School
PANTS
Dark patterns. All sizes
$1.95

Boy's School
CAPS
$1.00

Ladies Mallord
HOSE
All new fall shades. Silk from top to toe. Full fashioned—
98c

Gilbrae
GINGHAMS
Fast color prints, 3 yards for
$1.00

Cotton Krinkle
SPREADS
80 x 105
$1.00

Fast Color
PRINTS
4 yards for
$1.00

OUTING
36-in. Solid colors and stripes
Per yard
15c

Men's Dress
SHIRTS
Collar attached. Fast color broadcloth—
$1.00

Barrier Bros
DEPENDABLE MERCHANDISE

The Innocent Cheat

© 1929 BY NEA SERVICE INC.

by Ruth Dewey Groves
AUTHOR OF "RICH GIRL—POOR GIRL", ETC.

CHAPTER I

The notes that came for Helen Page always caused excitement at Miss Spann's school for girls.

Miss Spann's girls were smart and up-to-date and quite often their own clothes bore the label of a Fifth avenue shop. But few of them possessed even a single garment with a Paris label in it.

All the clothes that came for Helen were Paris originals. Helen did not know, so she could not explain, that her guardian had them brought over by a friend who made frequent trips abroad—a friend he had never allowed Helen to meet.

As a matter of fact she had met none of his friends. But this friend had perfect taste and Helen's clothes were the envy of her school mates.

Just now they were engaged—all who could crowd into her room—in helping her open the two large packages that had come that afternoon.

Helen was less interested in the new things than in the coming visit of her guardian himself. She was thrilling happily to the thought of it. For Leonard Brent was more to Helen than just a guardian in the common sense of the word. She had given him the adoration of an untouched heart, without question of the manner in which he might guard the gift.

Of his guardianship of herself Helen had no complaint. It was lonely sometimes when the other girls, all but one or two, were away at home for holidays and the summer vacation, but there was always Lenos next visit to look forward to.

"Oh, Helen, just look at this dinner dress," one of the girls cried holding up a periwinkle blue chiffon creation. "Don't you love it?"

Helen took it and rushed over to the mirror in the closet door. "I'll wear it tonight," she exclaimed, holding it up before her, judging its lines.

"You ought to take that V out of the back," one of the girls remarked as Helen held the dress off and studied it.

Helen shook her head. "Leno wouldn't like it," she said.

"Don't you ever get tired of living to his fine ideas?" someone asked her. "It must be a strain."

Helen smiled. She had been through this before. That her guardian was strict and old fashioned about her reading and education everyone knew. But Helen delighted in pleasing him and so did not mind having her nonsense limited to a measure.

Of course Helen was not familiar with the role of Miss Sampson, because she descended from Helen of Troy, another girl put in sarcastically. "But I'll bet old guardian would go blow a whale if she needed a beauty treatment."

The flush on Helen's cheek belied the word. Someone laughed.

"That old guy is a whole course of beauty treatments in himself," the girl who had laughed declared. "Watch out Helen dear. No fatal could do so much for her."

Helen whirled upon the speaker. "Old guy!" she repeated belligerently. "Leno isn't old. Not more than 35 anyway."

"Absolutely correct," the other girl returned.

"Don't be ugly Agatha," she was admonished by the smallest girl. "Mr. Brent is the most distinguished looking man who comes here."

"The most distinguished man in New York. I'd say, but in the list who had suggested making the dinner dress more modest. When Helen and I went down to town last Saturday we saw him at the Ritz."

"At the Ritz! Shallimar Morris, you never had enough money to lunch at the Ritz!"

"Why be a goose?" Shallimar retorted undisturbed. "Of course not. We went there to see what's being worn. Mr. Brent came in—"

"Did he take you to lunch?"

"He was with a date," Shallimar explained patiently.

All the girls were interested for Helen's guardian was a topic of unfailing interest in their conversations.

Dot was not excited like Queen Mary and had the manner of a Victorian Duchess.

"Not at all," Shallimar hastened to assure them. Then she turned to Helen. "Shall I describe her?" she asked.

Helen shrugged. "What's the use?" she said. "Just because Leno thinks there isn't anything funny about teaching a girl to be a lady, they imagine he's a dope."

"Oh don't be a meany Helen. Go on, Shallie."

"Well, I just wish you could seen her for yourselves, Shallimar began uncertainly. She was smarting, could be said not a bit stiff."

"Did he introduce you?"

"No ..." Shallimar's glance caught Helen's. The latter hastily turned away. "No, we decided he wouldn't have any use for a couple of school girls just then." Shallimar went on flushing a little under her sixteen years.

"You don't mean to say you passed up a chance to meet one of Leno's lady friends!"

Helen spoke up sharply. "You needn't call him Leno just because I do," she said.

The girls laughed. "Oh, we wouldn't think of getting familiar in his face if that's worrying you," one of them said. "We wouldn't want him to think we aren't proper companions for you. He might take you away from us and put you in some fashionable school."

"Say, you know I've wondered Helen, how he happened to place you here at Spann's," the girl Agatha demanding with youthful frankness. "The Ritz and French originals like you could do better by you than a school of any sort. If my dad took a notion I'd be a Himalayan

Helen's hands trembled as Brent took them in his own and kissed their fingertips.

recluse. All the girls come from six-car families at the very least."

"I'm quite happy here," Helen declared. "And now will you all get out please? I want to try on some of these things and dress for dinner."

"I wonder you don't put Shallimar out too," one among them grumbled as they departed. "She has eyes the same as we have Miss Prim."

Helen laughed. She could afford to be good natured. Tonight she would dine with Leno at the inn—and dance with him.

Shallimar helped to clear the beds of boxes and tissue paper. She was Helen's room mate and quite used to removing things to make sitting room.

But on this occasion she wore a slight frown. Not that she minded having her portion of the room overrun with Helen's belongings. She was thinking of Helen herself, wondering if she wasn't a bit of a fool to fall so hard for her guardian's looks. There was this woman he'd been to meet here in town for instance. She certainly looked as though she knew her way about, not at all the sort of person that Mr Brent seemed bent on making of Helen. Shallimar didn't think it was fair.

And then there was the way Helen had acted on that occasion. Afraid to intrude, Shallimar thought. And Helen hadn't explained why she had drawn back abruptly to be paired with his unknown companion. But Shallimar knew she was aware of the queerness of the act for during the trifling episode Helen had been reluctant to speak of it.

• • •

Helen observed the frown on Shallimar's darkly beautiful features and a bit of her elation over the news that Brent was coming vanished. She hated to be a mystery to her room mate. Shallimar had confided her intimate affairs unstintedly and Helen felt guilty over withholding her own secrets.

Gently Worn by Life Itself just one look would tell one could be confide anything! The thought had troubled her through many wakeful hours.

But she could see that Shallimar was seriously disapproving of her. Often the dark granddaughter of a Spanish dancer had warned her that she would lose her individuality if she tried to remake herself in an outmoded mold.

Impulsively she decided to explain her reason for not making her presence in the flat known to her guardian. She put down the stocking she was fixing and, was putting away her new beauty kit and came over to sit on Shallimar's bed.

"You think I have the makeup of a moron don't you or that I believe children should be neither seen nor heard?" she began half teasingly. But under the light tone she detected there was a hint of appeal for tolerance from her friend.

"Oh, if you want to efface yourself that's your business," Shallimar answered, "provided you really want to."

Helen spoke softly. "I do, when Leno wishes it," she admitted.

Shallimar gave her a straight, quick look that Helen found made her uncomfortable.

"Yes," she went on reading Shallimar's thought. "I'd do anything for him."

"Are you jealous of him?"

Helen started and reddened. "Of course not," she said quickly.

Shallimar laughed. "You don't mind his being with a knockout like that woman we saw and yet you're so crazy about him that you have to tingle with delight over obeying his slightest wish. Something's wrong with the picture, Helen. But tell me, has he forbidden you to speak to him in public?" She ended tauntingly but Helen was invulnerable to the jibs. Delicate sarcasms and broad were favorite weapons of the girls at verbal grips with each other.

"That's what I want to tell you about Shallie dear," she said quietly and Shallimar was instantly disarmed. She opened her eyes a little wider and then narrowed them in anticipation. Was Helen actually going to open up?

"There's a reason, but I don't know what it is, why Leno wants me to grow up to be what he calls a lady. Please don't laugh. You know there is a difference between girls who take refinement and good form seriously and those who don't."

"What if there is?" Shallimar interjected impatiently. "Is that any reason why you have to give up even a dab of rouge along with cigarets?"

• • •

A tender smile wreathed Helen's lips before she answered. "Maybe Leno does carry it a bit far," she agreed, "but what I wanted to tell you was that he has never arranged for me to meet any of his friends or acquaintances and I know he wouldn't want it to happen by accident."

Shallimar scoffed. "Afraid they'll contaminate you probably. But that's going to be pleasant for you when you leave school, isn't it? Who are you going to know? What are you going to do? He won't be able to create a set of Priscillas and Prudences just for you to associate with."

"He says we're going to travel," Helen explained.

"And then the world out American girl who is natural and unspoiled. I see. So that is what you are being groomed for."

"I don't know, Shallie. Maybe it's just that Leno believes girls ought to be natural and unspoiled."

Shallimar laughed again. "After the lady we saw him with you can't pretend that he prefers unspoiled girls for himself."

Helen flushed darkly red. Shallimar had found the chink in her armor, either by accident or design. This woman they spoke of was not the first sophisticated, modish female that Helen had seen in Leonard Brent' company.

Once on paying him an unexpected visit she had found him entertaining a charming friend whom he had hurriedly sent away—afterward scolding Helen for her surprise.

And Helen had not been blind to the fact that his choice of friends among the gentler sex was quite decidedly for the women of today. Why, then, did he want her to be so different?

Helen's heart sank anew at every repetition of the question. For the answer was always the same. Leonard—Leno—did not regard her as she regarded him. He might not be in her mind, too awed for her fancy to weave a love dream about him, but it was her great fear that he regarded her as a child.

She got up and moved away to hide her face from Shallimar's close scrutiny.

"Don't be a goose," Shallimar exclaimed sharply. "Be yourself, Helen. Cut out the ingenue. You're 18, you know. I don't approve at all of your falling for Mr. Brent, but if you want to get anywhere with him you won't allow yourself to be a football for his notions. Not while you have proof that his personal taste is contrary to all he is making of you."

Helen answered with a half sob. "Sometimes I think I'm just naturally uninspired," she said, fishing a fresh handkerchief out of a box.

• • •

Shallimar rushed over and put an arm about her. "No, you're not, honey. Don't you see? No one but a person with a lot of character could do what you're doing. And that's why I think it's a shame that you should try to be anything but yourself. It just happens that Mr. Brent wants you to be a throwback. If you thought he liked modern youth as it's sometimes pictured to make a story or a sermon you'd flame to high heaven to please him."

Helen wiped her eyes and blinked back the rest of her tears. It was pretty hard being the ward of a man you were in love with—a man who had loads of fascinating women friends—and to know that you were just a . . . a sort of experiment with him; but hard or not Helen hated tears. They were too much in keeping with the character being thrust upon her.

"Well, anyway," Shallimar said cheerfully, "he doesn't dress you in hoops and bustles. I can't quite get his idea. An old fashioned girl in the latest word in clothes."

"I don't get it either," Helen confessed. "But I'm grateful for the lovely things he sends me. I'd hate to look funny."

"As you would if he wanted you to," Shallimar sniffed. "I hope I never fall in love if this is what it does to a girl. But honestly, Helen, I don't think you're in love with him, really. He's got you hypnotized, that's all."

Helen was pinning her thick heavy hair up on her head preparatory to taking a shower bath. She smiled at her reflection in the mirror. How little Shallimar knew about the grand passion her great brown eyes said to those in the glass. She pitied Shallimar. For no matter how much it hurt to be in love it was an experience not to be missed.

And I made having a new dress ever so much more exciting. "Shall I wear silver slippers or the blue moire?" she asked, facing about and forgetting that her dearly beloved Leno would very likely remain unstirred by any choice she made among the things in her plentiful wardrobe.

"Wear the blue—silver's overdug," Shallimar advised. "And here's a bar of soap that Aunt Cecilia sent from Hungary. You'll love the odor. It's lasting but that won't matter since your arbiter won't permit you to use perfume."

• • •

"He doesn't object to a delicate scent," Helen corrected as she took the cake of clear green soap and disappeared into the hall. She ran down to the bath room but, early as it was, she found all the tubs and showers in use and had to wait 10 minutes for her turn. The girls were forever upsetting the bathing order established for them by the house rules committee. It did no good to grumble even if you had to hurry back to your room and content yourself with a sponge bath, aided by a rubdown with cologne. The facilities for luxurious living at Miss Spann's were limited. Still the school had a reputation for worthiness that kept its enrollment full and things went on as they were.

When Helen returned to don her crepe de chine dancing set and the periwinkle dress she was aglow with well being and happy anticipation.

Shallimar stood by and offered well meant suggestions that were entirely ignored. No, not even a hint of lipstick, and certainly no eye shadow. Helen was firm.

"Not that you need it," Shallimar cajoled, "but there isn't a woman born who can't be made more beautiful. And you want to look beautiful, don't you?"

Helen consented to having her slightly water shined nose powdered and she allowed Shallimar to arrange her heavy hair in a way that permitted one adorable little ear to invite a caress, but that was as far as in modern allurement as she would go.

Finally Shallimar announced herself satisfied. Helen gave her a swift hug. "It's funny about you," she said impulsively. "You hate to see me going out with Leno, I know you do, and yet you do all you can to make me devastating to him. Why is it, I wonder?"

Shallimar shrugged. "I suppose it's because when two women aren't after the same man they are allies against all men."

"I hope I can do as much for you some day," Helen acknowledged. "Which wrap shall I wear? I want to be downstairs when Leno comes."

"You don't want to lose a minute before asking him about last Saturday, do you?" Shallimar teased.

"No, I wouldn't dare do that," Helen told her; "but there's something he has promised to do for me. I'm anxious to remind him of it."

She was in the closet now, running her finely modeled hands over the row of wraps that hung there behind a cretonne curtain. She seemed uncertain of her choice. Her mind was not on the wraps. She came out with a black and white one. Shallimar gasped. "Helen, not that! With blue slippers?"

Helen regarded it. "It would be a bad combination, wouldn't it?" She threw it on the bed and turned back to the closet. This time she selected a gray velvet.

• • •

The nod of approval Leonard Brent gave her a few minutes later rewarded her for her exercise of taste.

Helen's hands trembled as Brent took them in his own and kissed their finger tips. It was not a serious gesture, but it delighted the girl whose love of romance and love of love itself, had settled upon this handsome, worldly man.

As he bent his head and looked at her from dark eyes that turned up slightly at the outer corners, following the line of his satanic eyebrows, her heart pounded alarmingly.

She could not fathom that look, part mocking, part triumphant, part amused. But Leonard Brent could not be wholly laughing at her. Oh yes, she was aware that he knew of her feeling for him. There was something in his glance that made it possible to endure his knowing; something not altogether of mockery and amusement.

"You're looking lovelier than ever," Brent said to her and the words were uttered warmly.

Helen longed to say that he too was looking very well had she not felt it would be too artless to compliment him. He might want her to be simple, but not a simpleton.

But she allowed her eyes to feast upon him and Brent understood her as though she had spoken. He permitted no hint of his understanding to show in his manner. A long and varied experience with women had accustomed him to their admiration.

Helen's feet seemed scarcely to touch the flagstone walk as they made their way out to Brent's car, a long, narrow convertible. Tonight it was open and Helen had an instant of regret that she was not to sit in the delicious intimacy it afforded when closed. But the feel of a soft breeze, warm with the promise of summer, brought a surge of pleasure that held no place for regret.

It was a short drive to the inn—a drive in May scented twilight. Helen's thoughts were turned to the sheer delight of the wind in her face, the lift of her hair about her face, the racing hope that sped with her.

At the inn, before they left the car, she turned to her companion, her lips apart and her eyes seeking his. "Leno," she said softly, wistfully, "tonight you will do what you promised?"

"Tonight?" Brent repeated.

"I can't wait any longer," Helen urged. "You must tell me. You promised, when I finished school. That will be soon. I've tried to be patient, but you've no idea what it means not to know anything about yourself except your name. And I'm not even sure of that."

Brent's lips took on a cross determination. He spoke sharply. "Don't be a nuisance and spoil our evening, Helen. I'll tell you everything as I promised, when you graduate."

Helen sat very still, facing her disappointment. Brent put an arm about her. "There is one thing I want to know," he said, "before I tell you who you are."

(To be Continued)

Air Mail Cargo To Be Featured In Howard Event

(Special To The Avalanche-Journal)

BIG SPRING, Sept. 7. — More than 5,000 air mail letters have been received by the chamber of commerce to be mailed September 11-12, in connection with the opening of the Big Spring Airport, C. T. Watson, manager of the chamber of commerce announced here today.

"Letters have been sent to Big Spring from every state in the Union and from several foreign countries to be mailed out on the dedication day," Mr. Watson said. "Nearly all the principal stamp collectors in the United States as well as many friends and former residents of Big Spring have sent letters here to be mailed that day and canceled with the special air mail cache prepared for the occasion. This is in addition to the large volume of air mail brought to the office for mailing that day by citizens of Big Spring.

Permission Obtained.

"Special permission was obtained from Post Master General Walter D. Brown to send this mail by air since this town is not yet on a contract air mail route. Special permission was also obtained to stamp the letters with our special cachet". This special cachet reads "Air Mail, Big Spring, Texas, September 11-12." For the stamps to be canceled with this special die, letters must be mailed not later than noon September 11, Mr. Watson said.

Coincident with the dedication of the airport, it will be turned over to the Southern Air Transport system, which has leased the field for three years Mr. Watson said. Lieutenant Robert H. Gray, operations manager of the Southern Air Transport system, and probably other officials of this third largest air transportation company in the United States will be here to accept the port from the city, Mr. Watson said.

Big Spring is the luncheon stop on the Dallas-El Paso line of the T. A. T. Flying Service, Inc., a division of the Southern Air Transport company.

The honorary degree of doctor of divinity of Oxford university, in England, has just been conferred on Prof. Adolf Deismann, professor of New Testament exegesis and of the philology of the Greek Bible, Berlin, the first Oxford honor bestowed on a German since the world war.

London street lights have been reinforced with 10 powerful electric lamps which, suspended in pairs along the Westminster end of the Embankment, give an illumination in which the smallest print may be read.

A man smoking 20 cigarets a day would require slightly more than three years to get through a mile, or 11,500 boxes of cigarets, counting 20 cigarets to the box.

Slaton's School Enrollment Total Has Big Increase

Over Thousand Students On School Rolls During 1sts Two Days; Total Expected To Be Near 1,500

(Special To The Avalanche-Journal)

SLATON, Spt. 7. — The Slaton public schools had an initial enrollment of more than 1,000 pupils Wednesday and Thursday, the opening days, in the four city schools not including the negro and Mexican schools. The enrollment is expected to reach nearly 1,500 within a few weeks.

L. T. Green, former superintndent at Levelland, Wellington and Paducah, is beginning his first year as suprintendent here. A. M. Sprinkle is principal of the high school, S. A. Roberts is principal of the junior high and west ward schools, and M. S. Ledger is principal of the east ward school. The high school had an initial enrollment of 315, the largest first-day enrollment in its history.

Various adjustments are being arranged this week under direction of Superintendent Green, and the pupils will go at once into steady school work. There are 45 teachers on the school faculties.

More Than 200 New Pupils In Big Spring Schools

(Special To The Avalanche-Journal)

BIG SPRING, Sept. 7.—The enrollment in the Big Spring public schools show an increase of more than 200 pupils than were registered at the same time last year when the enrollment was 1763. The registrations are expected to be 2200 by the beginning of the second week said W. C. Blankenship, superintendent. While the schools are congested an effort will be made to care for children of pre-school age. The city schools opened on September 3.

Peanuts are used in the manufacture of several varities of wood stains.

$25,000
To Be Given Away
FREE!
IN THE NATIONAL IDEA CONTEST
Sponsored By National Food Preservation Council

CONTEST CLOSES OCT. 1st.

Get a pamphlet today on how you can share in the $25,000 in prizes, given as a part of the National Food Preservation Program, by writing an essay of 400 words or less. Come to Davis Bros. and get the rules, you may win a home, $10,000 in gold or one of the many other prizes.

DAVIS BROS.
Frigidaire Headquarters
1208 Broadway Phone 1425

THE TINY MITES

BY HAL COCHRAN

(READ THE STORY, THEN COLOR THE PICTURE)

'Now stop the car," wee Clowny cried, "before it tips o'er on its side. That was the wildest ride, I think, that we have ever had. The scare has cleared out of my mind since we have left the bull behind. When trouble clears away it always makes a person glad."

Then Scouty said, "I'll stop real soon, but while the engine's in good tune we may as well keep going. Gee, I'm hungry as can be. Perhaps we'll find a small town street where we can get a bite to eat. But, why a town should be 'round here I really can not see."

They traveled over hill and dale and looked, but to no avail. They didn't see a man or child or anything at all. "I'm hungry too," another cried. "I need some eats in my insides. If I should try to stand up I am sure that I would fall."

Then, suddenly they heard a noise. A deep voice said, "Hello there, boys! I am the friendly baker man, and I have rolls galore. Here, help yourselves, the treat's on me. To you my lovely rolls are free. Eat all you can and after that just try and eat some more."

The Tinies thanked him very much. His rolls looked most too good to touch, but each one ate a couple. Then the baker disappeared. "Oh, look," cried Coppy. "Over there I see a bridge. Say, this is rare. Let's cross it." So the auto to the little bridge was steered.

"How queer it looks," one Tiny cried. "I wonder if it's safe to ride. Let's try it now and see if we can reach the other end." So on they rode, and very quick brave Scouty shouted, "This is slick." Just at that moment they were shocked. The bridge began to bend.

(The bridge does some funny things in the next story.)

A journey to Berlin from London by land and water takes 20 hours; by air it takes only nine and three-fourths.

"IT CERTAINLY HAS PROVEN A BLESSING TO ME"

Amarillo Housewife Gives Orgatone High Praise—Perfect Health

Among the many Amarillo people who have expressed their hearty and sincere approval of Orgatone after putting the medicine to practical test and deriving convincing results from it, none are more genuinely enthusiastic than Mrs. J. H. Holston, 305 North East Fourth, Amarillo, Texas.

"I certainly do give Orgatone credit for my great improvement," said Mrs. Holston, "for it has helped me over a bad case of kidney trouble and indigestion that has honestly been with me for twenty years, and the last two years I was going from bad to worse until I simply felt like I had no life in me at all.

"My stomach just seemed to go back on me entirely, for almost everything I would try to eat would ferment and form sour gas and give me such a puffed-up, miserable feeling that sometimes I felt like I couldn't get another breath to save my life. The pains around my kidneys and through the small of my back would frighten me and make me so weak and nervous I could hardly stand it.

"I couldn't sleep at all well at night and I became so badly rundown I was simply not equal to anything and for a long time I felt like I was going to be forced to give up my housework. If I hadn't heard about Orgatone and given it a trial I don't know what would have become of me.

"I have taken three bottles of this splendid medicine, and I can say positively and candidly that I have never felt better and stronger in all my life. I am gaining in weight and strength and my stomach and kidney troubles have left me as completely as if I had never suffered with them a day in my life.

"My food agrees with me perfectly now, and I am not bothered with gas or nervousness in the least. I sleep just fine, and if there's any reason to believe I'm not in perfect health I don't know what it is. I want to recommend Orgatone to my friends, for it surely has proven a blessing to me."

Genuine Orgatone may be bought in Lubbock at Bowens Drug Store. Adv.

Choice Meats for the Table
Retail and Wholesale
We Deliver
CLAUDE KEETON'S MEAT MARKET
Phone 863 1209 Ave. G
We Buy Cattle & Hogs

Farm And City **LOANS**

An extremely advantageous connection enables us to give low rates, good terms and quick service on farm and city loans.

J. S. HEMPHILL
508 Myrick Bldg.
Phone 267

Lubbock Sanitarium and Clinic

Dr. J. T. Krueger
Surgery and Consultation
Dr. J. T. Hutchinson
Eye, Ear, Nose and Throat
Dr. M. C. Overton
Diseases of Children
Dr. L. P. Lattimore
General Medicine
Dr. F. B. Malone
Eye, Ear, Nose and Throat
Dr. J. H. Stiles
Surgery and Physiotherapy
Dr. H. C. Maxwell
General Medicine
Dr. R. L. Powers
Obstetrics and General Medicine
Dr. B. J. Roberts
Urology and General Medicine
Dr. J. R. Anderson
X-Ray and Laboratory
Dr. Y. W. Rogers
Dentist
Dr. John Dupree
Resident Physician
C. E. Hunt
Business Manager

A chartered training school for nurses is conducted in connection with the sanitarium.

ESTABLISHED 1910
H. V. ROBERTSON & COMPANY
ACCOUNTANTS AND AUDITORS
Federal Tax Service—Industrial and Petroleum Engineers
630 1-2-3-4-5-6 AMARILLO BLDG., AMARILLO, TEXAS
Phone 2-2038

TRY US ON EXCHANGES
Grand Rapids Furniture Co., Inc.
Our buying connections enables us to beat all competition
Ed Meyers, Mgr. Phone 70.
1218 Ave. H

THESE POPULAR COMICS APPEAR EVERY DAY IN THE LUBBOCK DAILY JOURNAL

SALESMAN SAM — Pleased to Meetcha — By Small

MOM'N POP — Mom Runs Out of Names — By Cowan

FRECKLES AND HIS FRIENDS — Snared! — By Blosser

BOOTS AND HER BUDDIES — This Takes a Lot of Sand! — By Martin

WASH TUBBS — What's Wrong With Him Anyway? — By Crane

Kuie THE TAILOR

Would You Give $1 For a New Suit or Dress?

THEN SEND IT TO THE OLD RELIABLE
SATISFACTION GUARANTEED

Phone **193**

Sunday Avalanche-Journal

MEMBER OF ASSOCIATED PRESS
FULL LEASED WIRE SERVICE

Published Every Sunday Morning by the AVALANCHE-JOURNAL PUBLISHING CO. 1211 TEXAS AVENUE

DORRANCE D. RODERICK ..... Publisher
CHARLES A. GUY ..... Editor
L. H. QUINN ..... Business Manager

Entered at the Postoffice at Lubbock, Texas for transmission through the mails as second-class matter.

Advertising Representatives:
Texas Daily Press League, Dallas, New York, Chicago, Kansas City.

The Associated Press is exclusively entitled to the use for publication of all news dispatches credited to it or not otherwise credited in this paper, and also the local news published herein. All rights of republication of special dispatches herein are also reserved.

NOTICE—It is not the intention of The Avalanche-Journal to cast reflection upon the character of anyone knowingly and if through error we should, the management will appreciate having our attention called to same, and will gladly correct any erroneous statement made.

The Avalanche-Journal is an independent Democratic newspaper, supporting in its editorial columns the principles which it believes to be right and opposing those questions which it believes to be wrong, regardless of party politics; publishing the news fairly and impartially at all times.

ONE MINUTE PULPIT

My son, keep thy father's commandment, and forsake not the law of thy mother:

Bind them continually upon thine heart, and tie them about thy neck.—Proverbs, vi, 20, 21.

THE SAGA OF THE PLAINS

WORK on the 1929 Panhandle-South Plains Fair edition of the Avalanche-Journal publications is well under way and in this edition the staff of the South Plains' Own Newspapers hopes to present as nearly as possible the story of a great section.

Two weeks from today South Plains people will be poring over the Fair edition and, at the same time, fast trains will be carrying it to every corner of the nation in response to requests for information on this territory, sent to the Board of City Development through the South Plains Advertising campaign. As never before through the columns of any newspaper, the story of this new west will be told in more than 100 pages of the paper—going to more than 15,000 individuals for the perusal of more than 20,000 persons!

The annual Fair edition frankly means more than a 'big paper' to the men and women who daily labor in this organization. It means an added avenue of service to the section they have chosen to call home. It means an opportunity to do an added bit to help make the South Plains a bigger, better and more prosperous place in which to live and Earn.

The Panhandle-South Plains fair has become to be known as "The Show Window of the Panhandle-Plains." Augmenting the fair, the Avalanche-Journal's annual edition has likewise reached a new pinnacle—that which has made it "The Mirror of the Panhandle Plains."

Day and night during the ensuing days, Lubbock's newspaper workers will be busily engaged in framing this great edition—their annual effort to help prove to the world that all is well in this part of Texas. Time and working hours to them will mean nothing for theirs is a labor of pride as well as of necessity. The finished product they feel, will fully compensate them for their extra thought, time and trouble.

Twenty-eight pages of rotogravure sections—artistic picturization of Lubbock and South Plains scenes—will be supplemented by approximately 100 other pages of newspaper, telling the tale of our progress. From every angle and based upon all statistics available, the camera and the typewriter have been pressed into use that the world may know the facts.

This newspaper organization believes its every-day constituency will appreciate this effort. It hopes its regular readers, particularly, will watch for it and read it carefully for that will be a sufficient reward for intense labor involved. The Fair edition will be more than a newspaper—it will be a printed form of the Saga of the Plains.

BASEBALL SEASON WANING

Baseball is on its last legs—seasonally, not as an institution of sport.

Another season is fast drawing to a close. League standings are virtually decided and the nation is reconciled to seeing the world series played in Philadelphia and Chicago. If a change of scenery will benefit this great tournament of baseball, here is its opportunity.

Baseball is still king. The 1929 season has been successful from several angles. No complaints about the "gate" have been heard from the club owners, there has been no "race suicide" in the fans and a lot of good on-the-square baseball has been played.

This season has placed in the limelight enough promising material to start the fans talking about 1930 prospects before the 1929 season is dead. Boosters of tail-end clubs who have been predicting championship ball for them for many years only to see them fall by the wayside year after year now can cite facts and figures to prove that their pet nines will be in the running next year. Nothing would please fandom better than to see these prophecies come true.

THIRD CABIN

First and second class and steerage made up the passenger lists of the big ocean steamships in bygone days, but the government's restrictive immigration laws have created another—the third class—which has become an important factor. In 1925, when the tourist third cabin passengers first obtained recognition from the steamship companies, there were 19,678 such passengers who left all United States ports.

The following year the third cabin passengers increased to 43,780, in 1927 to 78,906, in 1928 to 93,869, and for the present year the estimate is not less than 125,000.

What's the use of paying four or five prices for sleeping space and three meals a day, when the trip may be made for one, and a longer time spent in vacationing "abroad" with opportunity to do some shopping in Paris and London?

There is a possibility that before many years the lightning-proof electric line will be invented or perfected. A statement made by the bureau of engineering of the navy department says that material progress was made last year in reproducing lightning within high voltage laboratories, when 5,000,000 volts was achieved. The record previously had been 3,600,000 volts; so that during the year there was a gain of 1,400,000 volts.

F. W. Peck, jr., who was responsible for the achievement, believes that there is no limit to what may be accomplished, and is working toward the 10,000,000 volts goal. He says "the practical lightning proof line is in sight." That will be a great boon to timid passengers on trolley cars, listeners-in on the radio, and to users of the telephone. Also it will remove the fears of many who are terror-stricken during a thunder-storm.

SAVING ON THE ARMY

Secretary of War Good says that the entire general staff of the army is to be assigned to the job of trying to discover what savings can be made and still safeguard the nation's defense, in accordance with President Hoover's economy program.

Greater results might be expected if the job had been assigned to a commission of disinterested men. Army men have a habit of sticking together.

There is a hint of this feeling in the statement made by Secretary Good that the army's annual budget has been increased by "only $75,000,000 to $80,000,000" in preparedness plans that have been made since the war. Members of the general staff mention this as a suggestion that the economy knife must not be made to cut too deeply into the army.

On the Firing Line at the Nation's Capital

MACDONALD SHOWS SHREWDNESS IN SELECTING OCTOBER VISIT

BY CHARLES P. STEWART

WASHINGTON, Sept. 7.—Premier Ramsay MacDonald evidently is not a canny Scot for nothing. Obviously he realizes that the ideal time to drive a shrewd bargain is when the other fellow is in a bigger hurry than he is.

October clearly is inconveniently too soon for Mr. MacDonald to get away from his new job in London, to visit President Hoover in Washington.

In fact, he has so much home work on his hands that he practically had called off an earlier tentative arrangement to be here then, for a talk with Mr. Hoover concerning an Anglo-American compact to cut down the two countries' navies.

Nevertheless, he now has changed his mind again, and is coming.

The truth is, cancellation of the original plan for an October conference between Premier MacDonald and President Hoover would have left the latter in rather an awkward predicament—of course, unintentionally on Mr. MacDonald's part.

The supposition that he and his expected British guest would arrive at a naval agreement, in the course of their conversation, presumably was what inspired Mr. Hoover to delay a start on three of the five cruisers which the last congress provided for, for American shipyards to work on during the current fiscal year—July 1, 1929, to June 30, 1930.

Not all the legislative brethren concurred with them, but big navy senators and representatives promptly took the attitude that the president had overstrained his executive authority in modifying a congressional mandate thus.

Ever since he acted as he did, it has been a foregone conclusion that Mr. Hoover is due to be attacked by certain lawmakers, soon after they reassemble on Capitol hill, for his cruiser policy.

Even if the president did slightly exceed his rightful powers, these attacks will not amount to much if he can show that he simply saved the taxpayers' money by preventing initial expenditures on three cruisers which are not going to be needed anyway—because he and Premier MacDonald have agreed on a naval reduction plan.

They may be quite embarrassing for him, if his critics are able to say that he merely thought he could effect such an agreement, but that there is nothing to prove the least interest in it on the other side of the Atlantic.

The senate will begin holding regular sessoins early in September, but will be too busy with the tariff to discuss anything else for awhile. The representatives will gather some three weeks later. Both houses will be just about ready to plunge into the cruiser debate by mid-October.

Right then Premier MacDonald will be here, according to the present schedule.

If he and President Hoover come readily to terms, all the wind will be gone out of the presidential critics' sails. If they fail to come to terms at all, there will be a gale sufficient to inflate every stitch of canvas the critics can carry.

Possibly no one has told Mr. MacDonald that this would seem to be a favorable opportunity for him to negotiate, from England's standpoint.

Still, October is when he expects to be here.

There is this to be considered about the British:

Possession of the world's strongest navy is a habit of centuries with them.

They need to reduce it now. There is no make-believe about their anxiety to do so. Their reasons are financial. Only habit is too much for them. If they reduce, they want America—which, alone among the powers, has the money to equal or outbuild them—to reduce also enough to leave them ahead, as heretofore.

They have no objection to admitting America's right to equality—provided America does not exercise it.

They are willing to call each ton of their naval strength only two-thirds of a ton, or to recognize each ton of America's as a ton and a third. Americans can have anything they like—on paper. All the British ask is, actually, the stronger navy.

Premier MacDonald may be an exception. However, it is Mr. MacDonald who suggests that peculiar method of reckoning tonnage.

Diet and Health

By LULU HUNT PETERS, M. D.
Medical Adviser for Central Press and The Avalanche-Journal.

DEFICIENCY OF PROTEIN WILL LEAD TO DISEASE; WARNS DOCTOR PETERS

Protein in Diet

DEAR DOCTOR: Some years ago I had inflammation of the kidneys and my doctor cut out all the flesh foods from my diet, and I have continued to do this ever since. But I find I am losing weight and getting anemic. Do you suppose to have some flesh foods now?

You may not need flesh foods, J., but you probably do need more of the element that is high in flesh foods—the protein. A lack of sufficient protein means a lack of sufficient of the element to repair your tissues and to furnish growth of the new blood cells. (And, of course, in the young, all the tissues.)

The public is pretty well aware now that a deficiency of the mineral elements—especially iron and iodin—and of the vitamins leads to disease, but it is not sufficiently aware that a deficiency of protein also leads to disease. Because the protein wastes are eliminated by the kidneys, it is customary to limit them markedly in kidney disease, but in chronic cases it is imperative that the patient gets sufficient for his needs, else the kidneys and the other organs will not be able to repair themselves. I may add parenthetically that there are certain types of kidney disease that improve on a liberal protein intake.

The minimum of protein needed is estimated to be one and one-half calories per pound of normal body weight, so if your normal weight is, or should be, 150 pounds, you should have 225 calories of protein, at least, daily.

I'll give you a list of the protein content of various foods, so you can check up on yourself.

Protein Calories In 100-Calorie Portions of Foods

Calories of Protein	
Bread, 1 full slice (1-2-inch thick), whole wheat, highest	12 to 16
Cooked cereals, 1 small cup, oatmeal highest	10 to 16
Rice, 1 small cup	10
Macaroni, 1 small cup	15
Whole milk, 5 ounces	20
Skimmed or buttermilk, 10 ounces	35
Cheese, cottage, 6 level tablespoonfuls (3 1-4 ounces)	75
Cheese (American, cream, Swiss, etc.) approximately 1 ounce	25
Eggs, 1 1-3	36
Meat or fish, very lean, 2 to 3 ounces	50 to 75
Nuts (peanuts highest)	10 to 20
Beans, 1-2 cup average	20
Green peas, 3-4 cup average	28
Corn, 1-2 cup average	12
Onions, 3 to 4 medium	12
Potatoes, 1 medium	12
Tomatoes, 1 pound	15
Fresh fruits (berries, currants, rhubarb) about 1 cup	10
Others: 1 medium apple, orange, pear, etc.	2 to 7

We have an article on Balanced Diet which you may be interested in, J. It also gives a list of books on dietetics, some of which you should have. We also have a new pamphet on Kidney and Bladder Disorders which takes up the Diet in Kidney Disease, which will help you. See column rules for obtaining these.

That "Reduced" Feeling!

Today's Poem

"I SAW TWO CLOUDS AT MORNING"

I saw two clouds at morning
Tinged by the rising sun,
And in the dawn they floated on,
And mingled into one;
I thought that morning cloud was blest,
It moved so sweetly to the west.

I saw two summer currents
Flow smoothly to their meeting,
And join their course, with silent force,
In peace each other greeting;
Calm was their course through banks of green,
While dimpling eddies played between.

Such be your gentle motion,
Till life's last pulse shall beat;
Like summer's beam, and summer's stream,
Float on, in joy, to meet
A calmer sea, where storms shall cease,
A purer sky, where all is peace.

—John G. C. Brainard (1796-1828)

Has Queer Road

Dentist Uses Old Teeth To Pave

NEW YORK, Sept. 7.—One of the oddest driveways in the country has been constructed outside the city. A dentist, in building his driveway, was able to get false teeth through business connections cheaper than he could buy gravel. So he strewed the teeth on his driveway. No punctures have been reported from the teeth biting into automobile tires.

It would take nearly 35 years for an airplane, traveling two miles a minute, to fly from the earth to Mars.

On the Fence with The Seer

Prosperity in its pleasing supremacy sometimes creates a perplexing problem. In America, the automobile is fast becoming a necessity but is carrying with it a boomerang. The fate of the second-hand auto has, in the past ten years, become a national problem of ever-increasing intensity.

• • •

The Seer has studied the proposition from every angle, and despite the fact that the college Romeo is doing his part with the 'Collegiate Chariot,' the Seer has about given it up as a hopeless task.

• • •

Cleopatra once lamented to Charmion that the sky was only a covering for Egypt's tomb. Mysterious Egypt, whose earth is imbedded with its dead for centuries and centuries—beneath the father you'll find the grandfather and the great-grandfather and should you dig down forever you would still find the underlying dead.

• • •

Folks, that gives the Seer an idea. Why not bury this discarded product that has become a white elephant upon our hands—the second-hand automobile.

CLEVER OLD BOY

LONDON, Sept. 7—The oldest air pilot in England is Mr. Richardson of North Walsham, Norfolk. This old gentleman recently demonstrated his courage and flying ability by flying across the North Sea from Norwich to Rotterdam. He is 67.

SIDE GLANCES By George Clark

"Oh, partner, don't you just adore the way I always overbid?"

Quotations Of Real Merit

"The hypocrisy in business and industrial life today is an inevitable result of the adolescence and intellectuality which have existed side by side in men's personal lives so long."—Edna Yost, (North American Review.)

• • •

"Ominous as the divorce rate may loom in point of significance, in bulk it is not our greatest problem . . . other social problems have grown to vast proportions."—Judge Carrington T. Marshall, (Sribner's).

• • •

"Socialism is more than organized movement and a creed. It is a spirit and a tendency."—Ramsey MacDonald.

• • •

"Our cults and sects in their infinite variety are but an evidence of the perennial vitality of religious faith among us."—Charles W. G. Ferguson, (World's Work.)

• • •

"The man who is afraid to make mistakes, who is over-cautious doing things because he fears failure in some of them, will never get far."—Samuel N. Reyburn.

• • •

"No obedience to moral rules can take the place of love, and that where love is genuine, it will, if combined with intelligence, suffice to generate whatever moral rules are necessary."—Bertrand Russell, (Forum.)

Dallas Workman Is Electrocuted

DALLAS, Sept. 7 (AP)— Attempting to disconnect a power line used earlier in the day by his comrades for illuminating a building in which they held a picnic R. L. (Pete) Hogan, 24, Dallas Power and Light company, was electrocuted last night. Hogan formerly lived at Gainesville.

OFFICE MANAGER FIRED

MEXICO CITY, Sept. 7 (AP) — Antonio Galvan Duque, manager of the office of President PPortes Gil's private secretary, has been discharged by orders of the president, the press was informed.

Duque was alleged to have used the influence of his office for furthering personal business in government offices and the courts.

GIL CONGRATULATES CHIEFS

MEXICO CITY, Sept. 7 (AP) — President Portes Gil, in a circular to military commanders, extends congratulations on behalf of the nation for the pacification of Jalisco, Michoacan, Guanajuato, Colima, Nayarit, Zacatecas, Aguascalientes and Durango states in which the three year Cristero warfare centered.

BURGLAR GETS GUN

ST. LOUIS, Sept. 7 (AP)—While Lieut. Nick Bosch, crack shot of the local police pistol team was taking part in a match at Camp Perry, Ohio, a burglar broke into his home here and stole one of his prize blue steel revolvers. The pistol was the only thing taken.

APROVE APPOINTMENTS

MEXICO CITY, Sept. 7 (AP) — The chamber of deputies has approved unanimously the appointment by resident Portes Gil of Ezequiel Parra and Juan B. Rojo as justices of the federal district superior court, succeeding Trinadad Garcia, resigned, and Julian Ramirez, dead.

TO FINISH PLANS

AUSTIN, Sept. 7 (AP)—Specifications for the erection of 25 houses on the state Indian reservation in Polk county will be completed next week, C. F. Fain, jr., state Indian agent, said today after a conference with S. L. McCoy, state architect.

The peculiar color of the Red Sea is caused by rotting vegetable matter in the water.

How Der Grap Zep's Crew Functions

Highly Trained Group Of Forty Air Adventurers Takes It's Operations Calmly But With Real Precision

By DAN THOMAS
NEA Service Writer

LOS ANGELES, Calif., Sept. 7.—"Take landing stations!"

The Graf Zeppelin is arriving! Slowly, lazily it makes its last encircling tour of the landing field as it gets the "feel" of the wind and as its commander, Dr. Hugo Eckener watches the 400 men on the ground ready to grasp the ropes of his great ship.

On the Zeppelin itself, the 40 men comprising the crew are scuttling through the passageway along the keel and the one runing upright through the ship. A squad climbs up to the very nose of the dirigible, prepared to throw out the two lines to which the ground crew will attach the two "spiders," consisting of 15 smaller lines, each to be held by a squad of the 400 trained men on the ground.

Over the entire ship the highly trained Zeppelin crew distributes itself evenly along the walk in the keel so that proper balance is maintained while the great airship is being maneuvered to the ground.

If the ship is to be tied to a mooring mast, the men at the nose slip a mooring rope though the tip, while men on the mast are ready to grasp it. At the same time the enginemen, one in each gondola, take their places at the reversing levers and throttles, prepared for quick orders sent from the pilot room by mechanical telegraph, such as that employed on the large ocean liners.

In the pilot room of the Zeppelin's control car stands Dr. Eckener with his three aides, Captain Ernst A. Lehmann, H. C. Flemming and Hans von Schiller. At the two controlling wheels are the pilots, one handling the rudders and the other the elevators. In the room directly behind the control room are the three navigating officers, finished with their job of charting the course on the basis of weather reports obtained through the radio operators in the room adjoining.

Every man of the crew of 40 on this airship is up and ready for landing orders.

During the voyage, however, this crew of 40 has been divided into three eight hour shifts. There are 15 enginemen—five on a shift—one for each engine. Each of these men has looked to his own motor, a 550 horse power Mayback, similar to the engines used on the U. S. navy's Los Angeles.

In the interior of the ship, at the head of the working crew, are Chief Engineer Wilhelm Siegle and his assistant, Karl Roesch. These men carry perhaps the greatest responsibility, excepting Dr. Eckener. They have to see that not only the engines, but every condition, that the crew is operating systematically and that both the commanders and the passengers are well satisfied.

Under their direct command are the enginemen, the riggers, the mechanics and the electrician. There are three riggers, one for each watch, two mechanics dividing their time in accordance with the demand, and one electrician, who is called upon when needed.

The riggers patrol the walk running along the longitudinal axis of the ship. They watch the huge balloonets that contain the hydrogen and fuel gas. There are 16 hydrogen balloonets containing a total of 3,700,000 cubic feet. Beneath these, in 14 of the compartments or bulkheads into which the Zeppelin is divided, are as many fuel gas balloonets, containing the "blau gas" that is used in the motors. Gasoline is also carried for emergency use.

The riggers watch for wrinkles that might have worked themselves into the rubberized lining of the balloonets, with the "breathing" of these huge bags. These wrinkles must be smoothed out, and this may occasion a rigger's climbing up through the network of wires to the scene of the defect. The riggers also maintain the entire rigging of the ship.

The mechanics are "handy men" and help both the riggers and the enginemen, if necessary.

In the pilot house, the rudder man and the elevator man are the men who, holding firmly to the wheels that operate the rudders and elevators, strain every muscle at times in their efforts to keep the Zeppelin on its course and at an even keel, despite strong winds and heavy storms.

That storm over the Pacific, shortly after the Graf Zeppelin left Japan, struck them severely. They had to brace themselves to withstand the buffeting the ship got as it was tossed about in the sky. While one used his wits trying to offset the lurches an drolling of the big ship with proper turns of the rudder, the other had just as difficult a task straightening out the ship as the liner dropped suddenly into a "bump" or heaved up above a rising air current.

When the voyage is over and the ship is in port and the passengers are landed, Dr. Eckener's task is finished temporarily.

But not Chief Engineer Siegle and of wire and bracing and fabric and his men. They must go over every inch every one of the motors to make sure all is in good condition and ready for the next long hop.

Gilbert Swan

In New York

With Swan

NEW YORK, Sept. 7—Just a few steps from the spot where the modern Croesus has his castles, you'll find America's best Toonerville trolley.

It may not make all trains, but it makes all stops and it's typical of the incongruity of Manhattan that a good old one-man trolley line should operate through some of Manhattan's most hectic highways, winding up its run at Cortland street in the shadow of the steel giants of lower New York.

Some have called it the "phantom trolley," for seldom does it carry passengers. Most folk have no time to waddle along in an old canoeoe, preferring subways and taxicabs. But this relic of another day keeps in operation because the car company doesn't want to lose a franchise.

• • •

Daniel Connors is the veteran navigator. In the best tradition of the rural one-horse cars he takes it to the barn and puts it to bed about 6 o'clock in the evening—the franchise agreement having been kept—unless of course, traffic demands another run. Few trips from Cortland street to the edge of the Polo Grounds rate better than 15 cents.

• • •

The latest addition to Manhattan's street sights is a sun-burned young man, whose name might well be Ginsberg, garbed in full feathers and warpaint of an Indian chief, who acts as the "ballyhoo" man for a new restaurant on 33d street.

• • •

Also, just a few nights ago, a Broadway motion picture emporium introduced the "living electric sign," which had its birth in Hollywood. The "living sign" consists not only of the usual flare of bright lights, but added to this a complete chorus of girlies, dressed in the "very-very."

But New York's climate being more uncertain than California's, the first night out came a rainstorm and so ruffled their plumage and so drenched their more-or-less tights that they had to call for umbrellas, much to the amusement of the street crowds, and finally had to retire from their perches.

• • •

And speaking of ballyhoo, Luna Park has an old-fashioned tramp cyclist to work the "bally" in front of the innumerable sideshow concessions, and help attract the crowds from one place to another.

Despite his make-up, it seemed to me this particular "bally" showed a waistline not in keeping with a trick cyclist—that is to say, it was fast approximating the girth of Mr. Paul Whiteman. Making inquiry, I learned that this gent was none other than one Harry Fisher, who 30 years ago was the daredevil who rode down the chute-the-chutes on a bicycle, a very breath-taking stunt in those days.

But that was before a new generation learned to walk on its hands upon the wings of a soaring airplane.

He's been in burlesque for years—and now, with age creeping on, he's back at the old ballyhoo. The show racket's like that.

• • •

And speaking of girth, there's a gag going 'round to the effect that when Whiteman went on the 18-day diet he lost three musicians.

GILBERT SWAN.

CROP REPORT GIVEN

Oklahoma Corn Crop Will Not Make So Much

CHICAGO, Sept. 7 (AP)—The Oklahoma weekly crop report of the Chicago board of trade said early corn in Oklahoma has matured with a fair yield, but late corn will be largely a failure as a result of drought and heat. It has burned beyond hope of recovery on most uplands and is only fair to poor and still needing rain badly on bottom lands.

BRAZIL SHIPS SNAKES

NEW YORK, Sept. 7 (AP)—Many snakes are imported into this country, as well as snake-bite serum, for study by chemists in an effort to combat poisonous reptiles. M. C. Brown of Busch Terminal, reports that no other country in the world has made such progress in fighting snakes than Brazil, and for this reason Brazilian methods are being studied here.

NO DIVING HERE

MIAMI, Fla., Sept. 7.—After partaking of several rounds of liquor, 20 to be exact, a group of sponge divers decided they would like to do a little diving. They reached one of the main streets where one of them perched upon his car and was in the very act of staging a sponge diver's dive into the pavement when he was halted by and officer and hauled into court.

MUD—SPLASH—SUIT

NASHVILLE, Sept. 7.—There were probably a few chuckles when Mrs. Russie E. Thompson slipped in a mud puddle and fell recently. But taxpayers aren't laughing so loud now, for she has brought suit against the city for $25,000 for injuries sustained in the fall. Her husband has filed an additional suit for $10,000 for the loss of his wife's services.

WHO'S THE CHIEF?

KEYSER, W. Va., Sept. 7.—A strange predicament arose in this town when the mayor appointed a police chief and then the city council reappointed another. Both laid claim to the office and each patrols the streets unmindful of the other. The outcome will be learned when the payroll is made out as only one will be payed.

LONDON, Sept. 7.—Miss Beatrice Harrison, staff artist for the British Broadcasting Company, has some odd pets. In her home at Oxted she keeps such opposites as nightingales and alligators. The 'gators live in a tank in the dining room and back on a tree trunk in the sunshine. The birds live in the sunshine. The birds live in the same room with 17 dogs.

WORK ON DIRECTORY

Hudspeth Company Starts On Big Spring Book

(Special To The Avalanche-Journal)

BIG SPRING, Sept. 7. — The Hudspeth Director company of El Paso will begin Monday, September 9, to compile a new direcory for this city. Messrs. Kane, Marris, Baines, and Bradbury will form the crew in charge of he work here. The Hudspeth Directory company compiled a directory here less than one year ago, but due to rapid increase in population it has been deemed necessary to issue a new directory.

The water buffalo of Java is known as the slowest beast of burden in the world.

DUCHESS SELECTED

Miss Mamie Hair Selected To Represent Big Spring

BIG SPRING, Sept. 7.—Miss Mamie Hair, daughter of Mr. and Mrs. J. J. Hair, of this city, has been selected as Dutchess to represent this city at coronation ceremonies at the West Texas Exposition in San Angelo, September 16-20. Miss Hair was a student at T. C. U. last year and will resume her work there this session.

"Home-made" weather may be possible in the future, as several plants are being designated in London. These include a refrigerator unit, a spray chamber for cooling and cleansing the air, a fan and a metal duct for distributing it.

SILK

To the ladies of this town who are particular about the Cleaning and Pressing of their evening gowns—help us to pass the word around—we do the best silk work to be found.

The impossible we can not do, but the possible we always do—try this well organized tailor service.

Every garment that is in our care is insured for it's FULL VALUE

City Tailors

Phone 233 1310 Broadway

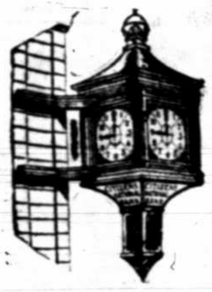

To Our Customers and Friends:

We want you to know something about the Citizens National Bank of Lubbock, and what it stands for.

We are proud of the fact that our bank is "The Oldest Bank in Lubbock County". For nearly a quarter of a century The Citizens National Bank has ministered to the financial needs of this territory. We have progressed with the community. Our success we owe to our patrons, who have shown a loyal and understanding appreciation of our policies.

All through the years one ideal has been uppermost—to give our patrons something more than banking formality; to give them personal, friendly service within the bounds of conservative banking. A patron is not just a name in our ledgers; he is a friend. We hope always to have that sincere personal touch.

For over a year executives and employees of the Citizens National Bank have been planning and working with architects and builders in remodeling our banking premises, that we might have the most complete and modern banking house on the South Plains.

Remodeling of our banking room, and insztallation of complete new banking fixtures is now going on. We earnestly ask that our many friends bear with us during the inconvenience which this means to them temporarily. It will only be a short while longer now when we will be able to place at the disposal of this community a banking house of which we may ALL BE JUSTLY PROUD.

The Oldest Bank In Lubbock County

OFFICERS AND DIRECTORS
Sam C. Arnett, Chairman of the Board

France Baker, President.	Paul Hardwick, Ass't. Cash.
W. O. Stevens, V. Pres.	R. S. Williams, Ass't. Cash.
C. F. Drexel V. P. and Cashier	F. W. Groce, Ass't. Cashier
	S. G. Wilson, Ass't. Cash.
W. L. Ellwood, V. Pres.	Ruth Ford, Ass't. Cashier
John Dalrymple, V. Pres.	Joe Boyd
Geo. R. Bean	E. L. Klett

Commercial—Savings—Safe Deposits

CITIZENS NATIONAL BANK

LUBBOCK TEXAS

GOOFEY MOVIES —By Neher

BIG SISTER. The Dictates of Conscience By Les Forgrave

HIGH PRESSURE PETE Does Pete Win the $50? By Swan

ETTA KETT His Decision —By Paul Robinson

OUT OUR WAY— By Williams

OUR BOARDING HOUSE By Ahern

Forty-First Legislature May Record New Mark In Sessions; Two More Are Possibility Before Close Of Period

Three Important Matters To Come Up Soon If Reports Of Committees Are Made; Boundary Debate Set

(By Associated Press)

AUSTIN, Sept. 7. — With committees and commissions created by the Legislature about ready to report, the 41st legislature now is in a position to establish an endurance record.

Already with a regular and three extraordinary sessions for a total of 144 days to its record, it faces the prospect of at least two more special sessions. The record is four special sessions for a single legislature.

Three Matters Important

Three important matters will come before the legislature this fall or early next winter as a result of findings of legislative commissions and committees. They are the penitentiary problem, fee system and boundary between Oklahoma and Texas.

Any one of these is big enough and loaded with sufficient partisanship to keep the legislators busy a full 30-day extraordinary session, constitutional period. If this should be the case, there are at least three more specials ahead before the 52nd legislature comes into being in January, 1931, unless Governor Moody should grow weary and just decide the law-makers had run their course as far as he was concerned.

Plenty of Issues

There are enough side issues to keep the legislature grinding promiscously. Included are corrective bills to straighten out the to Confederate pension troubles and the measure designed to license barbers. If here should develop a dearth of subjects, the governor could bring his regulation of public utilities and his proposed income tax as a substitute for ad valorem to the front.

Considerable contention is likely to develop over the penitentiary centralization proposal, even among the commission of 18 created by the legislature to make a survey of conditions and report its findings and recommendations.

Returned From Tour

The commission has returned from a three weeks' visit to penitentiaries of many states and is prepared to decide what it wants to do about the Texas system.

If it decides centralization should not be affected on the lands now owned by the state it will make a trip over Texas for the inspection of probable sites for the central prison.

Irrespective of the commission's recommendations, the legislature promises to be split on the proposal and a heated session is virtually certain.

Debate Promising

The debate over Texas' attitude with reference to keeping the boundary along the eastern side of the Panhandle is certain to be anything but one-sided. There is strong sentiment to let Oklahoma keep the some 40,000 acres, together with occupants, thrown into Texas by the supreme court's decision in fixing the true 100th meridian as the boundary. There also is firm decision on the part of some legislators to retain the land as part of Texas.

The Texas committee that dickered with Oklahoma over the drafting of a compact which would settle the dispute was supposed to be strongly inclined to refuse flatly any offer of Oklahoma to keep the area, yet it voted almost unanimously to submit to the legislature the compact suggested by Oklahoma under which the line would be left where it has been for many years.

Sooners Feel Confident

The Oklahomans feel they have more than an even chance to retain the area with the legislature as a whole passing on the proposal.

Almost as warm will be the controversy over the so-called and long talked-about fee system under which county, state and district officers operate.

Report of the committee headed by Senator Pink L. Parrish of Lubbock, who sponsored, unsuccessfully, a bill to limit the compensation of county officials to $10,000 annually, probably will create a furore and bring the same big lobby to Austin that the Parrish bill brought during the last session.

The committee is certain to recommend passage of a bill fixing compensation of county officials according to population, and also enactment of a measure designed to break up the practice of county commissioner courts contracting for collection of delinquent taxes.

Rodeo To Feature West Texas Fair

Plans Made For Real Wild West Show, Management Of Exposition Announces; Military Display Set

(Special To The Avalanche-Journal)

ABILENE, Sept. 7—A wild west rodeo with bucking horses, untamed steers and elusive goats and calves along with a horse show and polo game will be presented by the West Texas fair on the afternoon of September 24, in front of the grandstand as one of the items on the entertainment program of the fair for this season.

Willis Cox, member of the fair executive board, will direct the rodeo and horse show program. He already has a good assortment of four-footed performers lined up for the affair and with the sizable cash prizes that will be offered to the winners of the various events he anticipates a large list of talented leather and hemp artists taking part in the different contests on the program.

Military Program Set.

Arrangements for the military program to be staged at the fair on the afternoon of September 26 under direction of Capt. Earl Hoppe, and to be participated in by the three national guard units in Abilene and militia units from nearby towns, are going forward satisfactorily.

Featuring that event will be the actual firing of several thousand shells by the artillery companies; infantry drills and formations and a sham battle in which a number of thrilling stunts will be provided.

ROYAL
PORTABLE TYPEWRITERS
See them on display at
TYPEWRITER SALES CO.
Formerly
Office Equipment Co.
1006 13th Phone 78

EXIDE BATTERIES
Conner Battery Company
Battery and Electrical Supplie
813 13th Street Phone 1754

CORMACK & EUBANKS
General Auditing
Federal Income Tax Service
Office 817½ Broadway
Phone 774. Box 175

PIANOS TUNED
Phone 1122
2014 18th St
CLEM N. GAUSE

West Texas Hospital
Lubbock, Texas
STAFF
Chas. J. Wagner, M. D.
Surgery and Consultation
Sam G. Dunn M. D.
Surgery and Urology
Fred W. Standefer M. D.
Robert T. Canon M. D.
Eye, Ear, Nose and Throat
Allen T. Stewart M. D.
Obstetrics and Pediatrics
Wm. L. Baugh M. D.
Surgery and Diagnosis
R. J. Hall M. D.
General Medicine
W. L. Cravens M. D.
General Medicine
D. D. Cross M. D.
Surgery and Gynecology
O. W. English M. D.
Medicine and Surgery
G. H. Ater D. D. S.
R. L. McAllister D. D. S.
Dental and Oral Surgery
Recognized school for nurses in connection with Hospital.
Mrs. Ruby Buchan Gilbert R.N.
Supt. of Nurses
Edna Engle R. N.
Instructor

WANTED
Men and Women
This great organization whose product is so widely known in a national way that it is easy to sell, offers to honest and earnest men and women in every town an exceptional opportunity to sell us either their
FULL TIME or SPARE HOURS
Taking orders for our nationally known Personal and Business Christmas Greeting Cards such as are in almost universal use by banks, business, professional people and individuals in almost every home and office, everywhere.
Earn a Day's Pay in an Hour
We pay liberal commissions in cash every day, also generous monthly bonuses and supply you with a magnificent sample equipment and everything necessary to do business with, absolutely FREE if you write me asking for territory at once.
Sales Manager Dept. S-N
THE PROCESS CORP.
Troy at 21st St. Chicago

Quanah, Acme & Pacific Railway Company Special
Low Round Trip Rates From
All Points on Q. A. & P. Ry. To
Oklahoma City
Each Week
Saturday To Tuesday
During
September and October
Round Trip Rate
From
Floydada
$7.00
For Details See
Q. A. & P. Agent

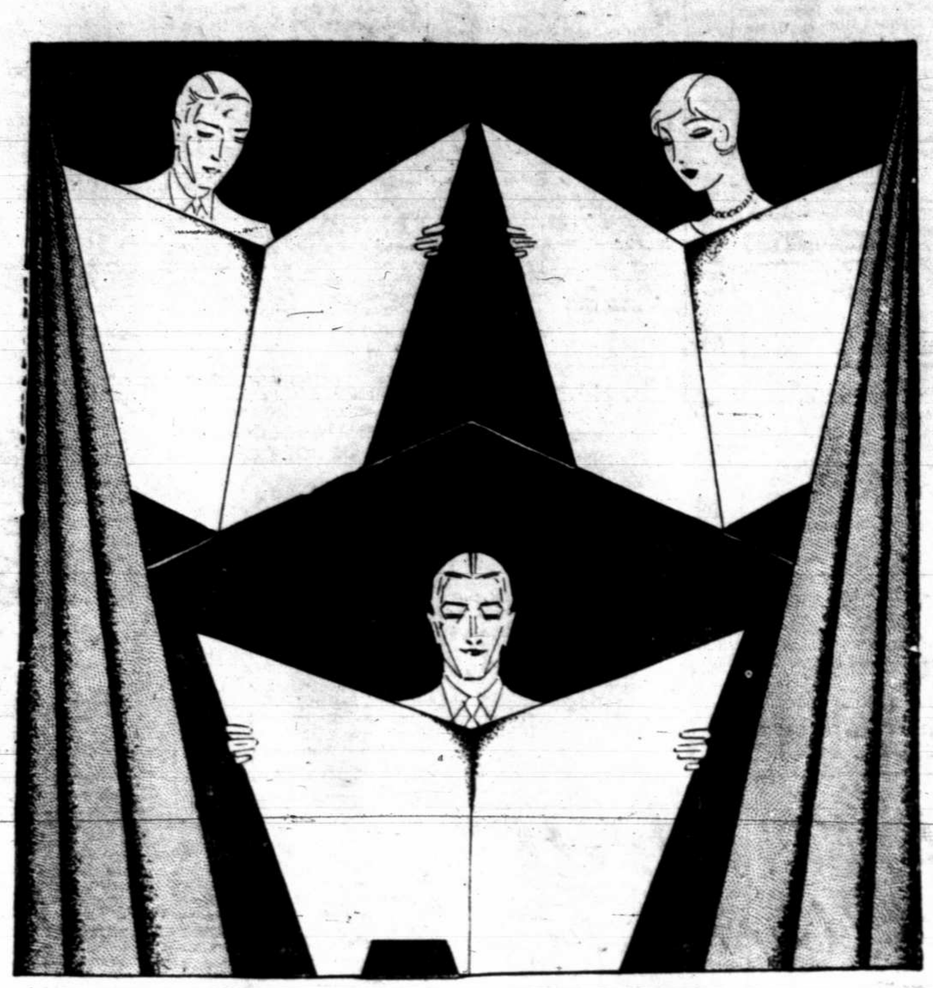

Keeping Up With The Times

Individuals living in modernly organized society today must, to enjoy living and all that is offered by the age, keep up with the times. Changes in industry, art, philosophy, government, methods of doing business and ways of making a living necessitate a constant interest in every day affairs.

When it comes to the home, and all the ever changing conveniences that make for happiness there, Texas Utilities plays its part and commands a natural interest of individuals. Light, heat, ice and power—think of the hundreds of different ways they are used, and the hundreds of appliances necessary to make them safe and applicable to the home. The right selection of modern conveniences will add cheer and happiness to you.

TEXAS UTILITIES CO.
LIGHT POWER ICE

Final Plans Of W. T. C. C. Convention Are Made; More Business Will Mark Sessions In El Paso, Officials Say

Advisory Board Meets Recently To Perfect Final Details; Hoover May Not Be Able To Attend

(Special To The Avalanche-Journal)

STAMFORD, Sept. 7.—"If that part of West Texas Chamber of Commerce responds in the same cooperative manner as the points visited when the annual report is submtited to the El Paso convention, it will show the organization completely out of debt and on a firm financial foundation."

This was the statement made here today by members of the West Texas Chamber of Commerce Advisory Board in conference with President Manager Bourland and field men indicating success of the campaign. Less than half of West Texas has been visited and more than half of the amount needed has been subscribed. The campaign, although only in operation for three weeks, has met with wholehearted support whereever it has been presented, indicating that West Texans are resolved that the organization which has served the interests of West Texas for the past 11 years must continue with even greater support than ever accorded before.

Outlined Plans.

The Advisory Board met in all day session, considered membership work and outlined plans for the El Paso convention, October 24, 25 and 26. Members of the board present were President Manager Bourland, Vernon; Ray Nichols, Vernon; Judge Joe A. Wheat, Seymour, and Clifford B. Jones, Spur. Judge R. W. Haynie of Abilene was unable to attend.

The board also announced a change in plans for this year's convention. More business sessions will be held, but at the same time there will be plenty of entertainment for all who are expected to attend. On Wednesday, October 23, a meeting of the board of directors of the West Texas Chamber of Commerce will be held at which time Mr. Bourland will submit his report, not only for his term as president but for his term as president-manager.

Changes To Be Suggested.

In the afternoon of the same day a meeting of duly appointed delegates will be held to hear the report of the special committee appointed last year at Colorado to suggest changes in the constitution or program of work. This session will be presided over by Walter Cline, chairman of the committee. Other members of the committee are O. P. Thrane, Snyder, and Col. R. E. Penick, Stamford. Delegates expected at this meeting are to be chosen, it was announced, by each affiliated town of the West Texas Chamber of Commerce. Each place will be allowed one delegate for every 10 members in the regional organization.

One of the outstanding entertainment features will be the military parade which will see the greatest mobilization of troops since the World war. Following this parade bands representing various West Texas towns will pass in review. It is expected also that many of the West Texas points will enter floats in the parade. Still another feature will be the presentation of band programs on the plaza where a huge band stand will be erected. Each town desiring to give a program will be alloted a special time for this feature.

Hoover Not Certain.

No definite assurance has been given that President Hoover will attend, but should he do so the program will be arranged for the occasion. Efforts are also being made to have President Gil of Mexico to attend but no assurance has been given that he will be there.

The convention will be concluded Saturday night with a great Spanish fiesta in Juarez where the delegates to the convention will be guests of the citizens of that place.

The program in its minute details will be announced within a short time.

WHAT TO DO WITH DOG

LOS ANGELES, Sept. 7.—Lloyd Edens, cripple, has the court stumped. Edens drags himself around city streets with his dog, Rex, accompanying him and carrying newspapers, pencils and a cup to receive money for the articles sold. When he was accused of selling articles without a license, Edens told the court that he wasn't selling, but his dog was the salesman.

It is part of a policeman's duty in England to attempt to take the number of any airplane which is breaking the law.

How Is She Hittin'?

Pertinent Facts About Automobiles By Israel Klein, Science Editor For NEA Service

BY ISRAEL KLEIN
Science Editor, NEA Service

One of the most important duties connected with good automobile driving is that of reading the instruments on the dash. These instruments are there for an express purpose, yet few drivers cast an eye upon them for the information that they can obtain from them. The reason is that few know or appreciate the value of the instruments before them.

Even the speedometer, which is best known of all, is sometimes misread and misunderstood. Take the matter of speed alone. When the speedometer shows the driver stepping on it and registers around 60 or 70 miles an hour, the usual driver will boast about the mileage shown on the dial as though he had actually made it.

But this, in practically every case, is not so. The speedometer happens to be the most unreliable instrument on the dash. It is calibrated, or set, on the average automobile to register accurately when the car is going around 30 or 35 miles an hour. At this speed it may be believed.

But the speedometer is so made that it can not go up or down in exactly the same proportion as the actual speed of the car rises or falls. Therefore, when the dial reads 60 miles an hour, the car may actually be going only about 56 or 57. When it reads 70, the car speed may be only 65, and so on. Below 30 or 35, the actual speed is slightly higher than that shown on the dial.

* * *

The speedometer, also, should be watched carefully for mileages at which the oil should be changed. Many drivers gauge this duty by time rather than mileage. Mileage, however, is the proper rule to follow. At every 1000 miles or so, the oil should be checked for proper viscosity and should be changed if it is too thin. At the same mileage, the car should be greased thoroughly.

At the 10,000-mile points, the oil filter, gas filter and air cleaner might need cleaning or replacing. They should be checked by a competent mechanic. Then again, at every 10,000 miles, the spark plugs might be ready for replacement, the valves ground and the cylinders scraped of carbon.

* * *

By watching the speedometer while driving, and feeling the accelerator, the experienced driver can tell whether he is getting the best out of his fuel. His foot in its various positions toward the floor board, is a telltale in co-operation with the speedometer as to the efficiency of the running parts of the car.

If the speedometer shows a speed lower than what the driver expects from the car, by the position of his foot on the accelerator pedal, he can suspect such failures as that of a dragging brake, a slipping clutch or the emergency brake handle not fully released. In the engine itself, there might be a power leak somewhere, through the valves, the plugs or through loose pistons. Much of the fuel that he might be feeding into the motor may lose itself unburned down the cylinders into the oil pan, and the speedometer, in conjunction with the right foot, can tell.

* * *

In the matter of economy of operation, the use of fuel can only be judged in the light of the speed at which the car has been run. Here the speedometer comes forth again as an important instrument. Usually the most economical speed has been found to be around 30 miles an hour. Most engines have been built for that because most of our driving is done around that speed.

If someone tells you he got good mileage on his latest cross-country trip, you will discover on questioning him about his speed that he had been loping along at the modest rate of 30 or 35 miles. If he complains that his gallons were consumed faster than he could record them, he most likely had been scooting over the roads at 60 or 70, quite a costly and wasteful operation.

This is a good thing to remember in buying a car. If a salesman boasts high mileage for his car, ask him at what speed, and then get the car's mileages at other speeds. It's the only way to compare the economy factor of automobiles.

One bee-hive usually contains a queen, 300 to 400 drones and about 40,000 workers.

Joins Oakland-Pontiac Force

N. G. Kelly, formerly with the Bradley Motor company and Davis Oldsmobile company of this city, has joined the sales force of the Scoggin-Dickey Motor company, local Oakland-Pontiac dealers. Mr. Kelly is well known in Lubbock automobile circles and is now back with the product which he formerly demonstrated when connected with Bradley Motor Company.

Popularity Of 8 Cylinders Shown

Trend Of Buying Public In Direction Of The Straight Eight Models Reflected By New Marmon Sales

With automobile production and sales this year surpassing high records of years gone by, it is evident that public trend toward the straight-eight is rapidly growing in intensity, according to Thomas E. Jarrard, general sales director of the Marmon Motor Car company.

A survey of automobile registrations throughout the country for the first seven months of the year conclusively shows that sales of eight cylinder cars are greater this year than ever before, Mr. Jarrard pointed out. This fact, he said, is apparent not only in the large cities and thickly populated areas, but in the rural districts and, in fact, wherever automobiles are used or sold.

Increase Not Unusual

"When all facts are taken into consideration, this rather remarkable increase in public desire for eights is not an unusual circumstance, but rather the natural result of growing knowledge of the advantages of this type of car," Mr. Jarrard said. "Likewise, the factor of price has been significant, for it must be realized that, by and large, the eight is lower in price than ever before."

Franklin Given Wide Acceptance

The wide public acceptance of the Franklin Convertible on the Model 135 chassis has resulted in another convertible being introduced by the Franklin Automobile company on the Model 130 chassis, thus providing this popular type of car in two distinct price ranges.

Franklin dealers throughout the country report that with the devotees of the great outdoors increasing more rapidly than ever before in all strata of society, the Franklin convertible models, powered by the efficient air-cooled engine, meet the demand in an ideal way.

Popularity No Mystery

It is pointed out that there is little mystery about the popularity of these models since they give, not only free and unobstructed access to the sunshine but can, in a moment, be transformed into a closed car with all the snug warmth and weather protection of the closed body. The rumble seat has extraordinarily generous dimensions both as to width and leg-room.

Particularly among the younger set, the Franklin Convertible with the top collapsed is becoming more and more the vogue, even in the fall and winter months.

Th additin of the new Convertible in the Model 130 line is seen as a strategic move by Franklin since it opens an entirely new field of buyers for the smart convertible type of car—a type which is characterized by outstanding style and smartness, whether the car is driven as a open or closed model.

Studebaker
PRESIDENT EIGHT
sets New Stock Car Record in 1929 Pikes Peak Climb!

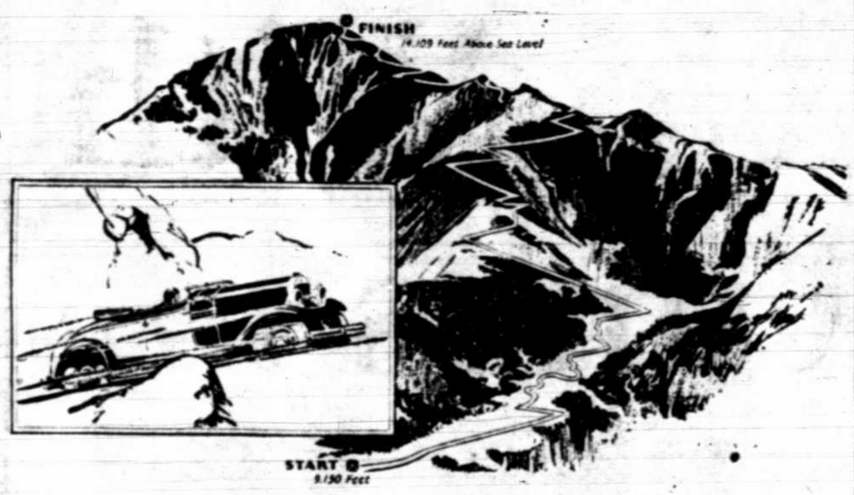

—Adds famous Penrose Trophy to 11 world and 23 international records

A *strictly stock* and fully equipped Studebaker President Eight, driven by Glen Shultz, set the fastest stock car time in history to win the Annual Penrose Trophy Race to the summit of Pikes Peak, 14,109 feet above sea level!

Already holding, undisputed, more official stock car records for speed and endurance than all other makes of American cars combined, Studebaker triumphs again.

American Automobile Association officials followed the same procedure in selecting the winning stock model President Eight as they did previously with the strictly stock President Eight which traveled 30,000 miles in 26,326 consecutive minutes. Picked at random from the Studebaker factory, The President was checked and certified as *strictly stock* before the race, and again after the run.*

The President Eight's record conquest of Pikes Peak is further proof of eight-cylinder performance supremacy—just as eight-cylinder popularity has been proved by Studebaker's world leadership in the sale of eights! Why wait a year to own an eight when you can own the car of tomorrow today!

You can buy a duplicate of the Pikes Peak President from any Studebaker dealer. See it—drive it—*own* a Studebaker champion eight at a new, low One-Profit price! And remember your car will be worth more a year from now—*if it is an eight!*

**High compression head (6½ to 1) and mountain gear ratio (4.08 to 1) were used—either of which is optional and available to any Studebaker purchaser anywhere.*

NEW LOW PRICES

President Eight	$1735 to $2350
Commander Eight	1445 to 1785
Commander Six	1185 to 1335
Dictator Eight	1245 to 1475
Dictator Six	995 to 1195
Erskine Six	860 to 1045

PRICES AT THE FACTORY

Studebaker's winning President Eight covered the 12 miles and 2200 feet to the summit of Pikes Peak—9150 feet to 14,109 feet above sea level—in the record stock car time of 21 minutes, 43.4 seconds. Average speed over this tortuous, twisting roadway was 34.3 miles per hour. 154 breath-taking curves make this course a supreme test of motor car balance and handling ease. That running conditions were not so advantageous this year was emphasized by the running time in the non-stock event, which was approximately 41 seconds slower than last year. Yet the President's time was the fastest ever made by any stock car over this course!

Gough Motor Company

"STUDEBAKER FINE CARS"

1108-10 Main Street Phone 463

Why—

QUALITY CAR BUYERS CHOOSE OLDSMOBILE

There are very definite reasons why so many quality car buyers are turning to Oldsmobile for motoring satisfaction—reasons that are apparent when you consider Oldsmobile's typical fine car performance, comfort, and dependability, combined with its low price.

Discriminating buyers find in Oldsmobile an engine at once responsive, smooth, and dependable—giving them everything they want in acceleration, speed, and power—with characteristic fine car features to assure the permanence of these qualities.

Buyers who look not only at the surface but beneath as well, discover in Oldsmobile's chassis the balanced design and sturdy construction that spell long life and quiet operation. They note the strength revealed by its big frame. They know that excellent riding qualities are assured by long, flexible springs and four Lovejoy hydraulic shock absorbers. They find smart appearance and luxurious comfort generously provided in Oldsmobile's Fisher Bodies.

The VIKING
—the new 90-degree V-type Eight at medium price—is built in the Olds factories, by Oldsmobile craftsmen, and sold through Oldsmobile dealers. At $1595 for all models, f. o. b. factory, Lansing, Michigan, it is as outstanding in value in its field as the popular Oldsmobile Six, the fine car of low price.

And in addition to such characteristic fine car qualities, these buyers discover ease of handling—ability to thread nimbly through crowded traffic or to park in restricted space without effort.

You, too, will find it a genuine revelation to examine and drive this car. Come in today and compare its value with that of other cars of the same or higher price. You will know then why Oldsmobile appeals so definitely to motorists who are accustomed to high quality in the cars they drive.

TWO DOOR SEDAN $875 f. o. b. factory, Lansing, Michigan. Spare tire and bumpers extra.

Consider the Delivered Price
Consider the delivered price as well as the list price when comparing automobile values. Oldsmobile delivered prices include only reasonable charges for delivery and financing.

OLDSMOBILE
SERVICE OF GENERAL MOTORS

DAVIS OLDSMOBILE CO.

PHONE 1888 1105 MAIN

Slaton Oldsmobile Company
SLATON, TEXAS

ESSEX
THE CHALLENGER

first prize for reliability

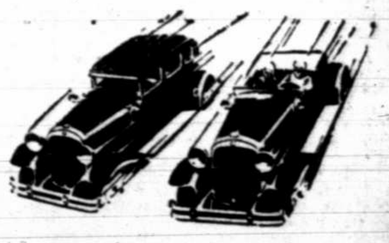

The Grand Prize for reliability in the 15-day running of the famous "Tour de France" was awarded to Essex the Challenger. The two Essex entries finished the race without a single penalty—the only cars with perfect scores—winning by a great margin over the strong field of high-priced American and European cars. . . . ¶ Not only the Grand Prize, but the Ansaldo Cup, for quick getaway; the Lyonnais Cup, the Pyrenees Cup, the Atlantic Cup, the Cup of Brittany, the Cup of Normandy and the Cup of the North were also taken by Essex the Challenger.

Performs Like a Costly Car Because Built Like a Costly Car

Essex the Challenger looks and acts like a costly car because it is built like a costly car. Its enormous success has inspired others to claim qualities "like Essex". Yet everything about it—appearance, performance, comfort and luxurious smoothness—mark it apart and altogether different.

To *be* like Essex without *building* like Essex is a goal no car has found possible. More than 200,000 owners know the outright facts. You can know them too in 30 minutes behind the wheel.

You can only find comparison for Essex qualities among costly cars, because in design and construction it stands with the practice of the fine car field.

All These "Extras" at No Extra Cost

Its good size and impressive appearance appeal to those who want comfort, distinction and good looks. Its completeness in the things which contribute to costlier car advantages, is outstanding. Radiator shutters—side lamps—chromium plated bright work—four hydraulic shock absorbers—adult size roominess and adjustable seats are details only costlier cars have provided.

Wide Choice of Color
at no extra cost

$695
and up · at factory

Only a few dollars more per month than the lowest-priced cars on the market, to own and enjoy this fine and beautiful "Six."

Your present car will probably cover the entire first payment.

The H. M. C. Purchase Plan offers the lowest terms available on the balance.

DOVER, the Super-Six of Commercial Cars, is Now Available

Hub Jones Hudson-Essex Company

1112 MAIN STREET PHONE 1175

ABBOTT MOTOR CO. LEVELLAND
V. L. MILLER MORTON
ABBOTT MOTOR CO. LITTLEFIELD

Front Drive Automobile Returns In New Cord Model

Pull Substituted For Push In Late Automotive Move

Inspection Of New Car By Science Editor Reveals Success Of Auburn Company's Two Years Work

BY ISRAEL KLEIN
Science Editor, NEA Service.

AUBURN, Ind., Sept. 7.—In the early days of the industry, automobiles were built with the drive applied to the front wheels. But the great difficulty of steering such a vehicle under the conditions then existing forced manufacturers to resort to rear wheel propulsion.

Now, however, with the steering difficulty overcome and many other troubles cleared up, the front drive motor car is coming back.

The first of these to be ready for popular sale is the Cord, which is being introduced by the Auburn Automobile company of this city. It is named after E. L. Cord, president of Auburn, is made in four models and is to sell for around $2,200.

Introduction of the front drive car does not mean that the car of today is to become extinct. In fact, Auburn itself is continuing the production of its rear-drive models in even greater proportion than heretofore. The new type cars are much costlier, due largely to the necessity of retooling, and many automotive engineers are not yet convinced of their entire practicability.

What Car Can Do.

For more than two years Auburn had been working on this type of construction and even before that, time Harry Miller, famous front drive racing car designer, had been experimenting with it, improving on the design from year to year. The Cord front drive is the combined product of Miller, C. W. Van Ranst, another front drive expert, and the Auburn engineers.

I have just completed inspection of this car and a test drive over wet streets, gravel roads and deep-rutted detours and I am satisfied that if there were any serious disadvantages to this type of automobile, they have been overcome. This is what three of us did with it:

We took turns on wet gravel roads and close to the edge at 70 miles an hour without skidding over or losing control of the machine.

We drove across a banked railroad track at 40 miles an hour, came down on the other side with only one easy bump and levelled out much faster than any rear-drive car could.

We locked the rear wheels going at 60 miles an hour on wet asphalt and came to a stop without skidding out of our tracks.

We drove into a car track—and right out again without the least extra effort.

We drove with the left side on wet grass and the right on gravel road, then speeded up the engine to make the left wheels spin without traction, and we moved straight forward as the driver steered. The uneven traction had no effect on the direction of motion.

We took sharp curves at faster speed than we would dare with rear-drive cars without kicking the rear over or losing control of the steering.

We turned completely around in a 40-foot circle and that with a car of 137 1-2 inches wheelbase.

We bumped over deep ruts at fast speeds while the front driving wheels continued to pull us along at a steady pace without difficulty.

Pull Supercedes Push.

And all the time we had quite a comfortable journey. The reason being that the car has more sprung weight than the rear-drive models and is built lower to give it greater roadability.

The secret of the front drive automobile lies in the pull as against Cord engineers say this affords easier traction easier steering, reduced thrust on front wheel bearings, reduced skidding, reduced pitching, less strain on body and springs. Also since the power is always applied in the direction the wheels are going, there is increased efficiency and ease of operation.

Front drive necessitates turning the engine around so that the flywheel is toward the front, and hitching on in order clutch, transmission and differential in one complete power unit. From the differential come the two propeller shafts, one to each wheel, independent of the axle which, in the case of the Cord, is a sturdy tubular member joining the steering knuckles and crossing in front of the differential housing as an added protection against possible damage to the driving mechanism.

Despite all the "works" in front, there is only 40 pounds difference in weight between front and rear, due to the heavy frame and body.

As a result of putting the entire driving mechanism in front, the frame in back can be straightened out and the body lowered considerably, thus providing much greater comfort and roadability, according to the engineers. The Cord frame besides has been strengthened with sturdy X-cross members in order to eliminate side-sway, which was found to exist in early experimental models.

One of the great disadvantages, which engineers pointed to on front-drive cars was the difficulty of steering the front wheels and yet keeping them rotating at unvarying speed. This has been overcome in the Cord, by a sturdy double universal joint at each wheel to be steered at a 42 degree angle, greater than those on most rear-drive cars, but also assures constant driving speed while turning.

Since the transmission is toward the front, the gear shift lever extends through the dash and over the engine. It is easily manipulated by a turn and a thrust through neutral, much like the old Dodge system.

Clothes of all kinds being banned, the guests at a recent big ball in Paris wore costumes made of many materials, including paper, wire, feathers, and even vegetables.

Both the Mediterranean and the Gulf Stream, which flows like an individual sea in the Atlantic, are very salty and of a deep and beautiful blue in color.

Hyde Park Corner is London's busiest spot. Something like 63,000 vehicles pass it in the 12 working hours of every day.

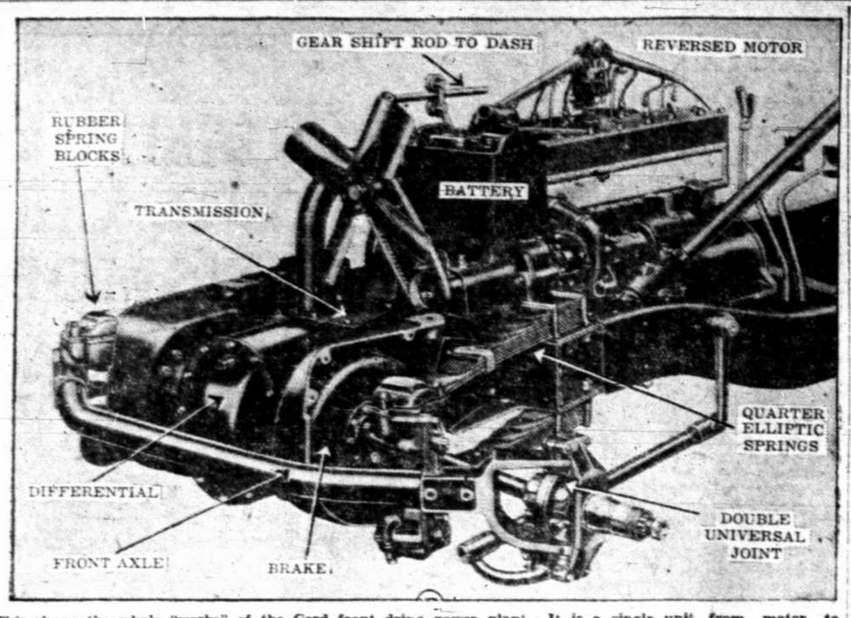

This shows the whole "works" of the Cord front drive power plant. It is a single unit, from motor to differential.

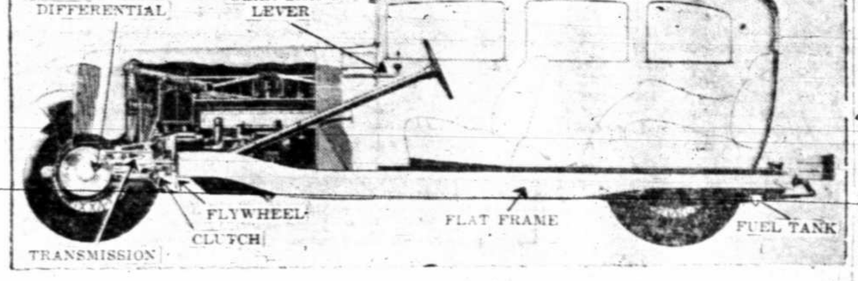

This phantom view of the new Cord front drive automobile shows the straight chassis frame, unit power plant and leveled seating position.

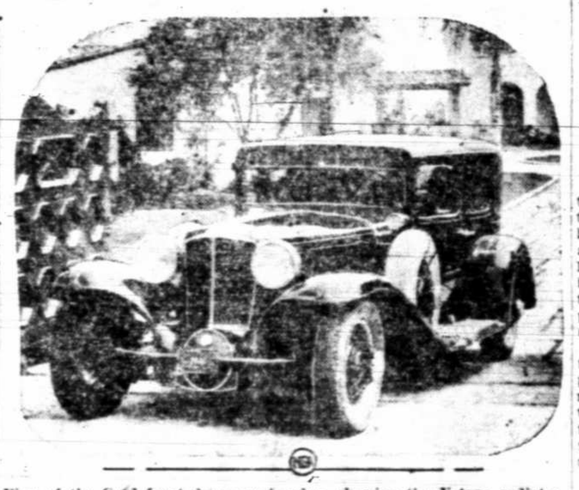

View of the Cord front drive sport sedan, showing the V-type radiator, sweeping fenders, differential in front and in front of that the axle. A set of bumpers goes ahead of this.

Studebaker Sport Coupe Is Popular

Smart Four-Passengered Enclosed Car Making Hit With Automotive Buying Public After Showing

The popularity of the smart, four passenger enclosed car, with a comfortable rumble seat for the occasional extra twosome, is emphasized by the success of the Commander Eight Sport Coupe recently introduced by Studebaker.

Graceful in line and ultra smart in appearance, this model combines the intimacy of a closed car with the rakishness of an open roadster. It is the ideal car for all sport and social occasions besides being appropriate as a second car for the increasing number of two car families.

Has Flowing Lines.

The flowing lines of the Commander Coupe for four reflect the finest coachcraft. Chrome plated exterior brightwork sets off the distinctive color scheme. The interior is richly upholstered in fine mohair. The wide driving seat accommodates three persons without cramping and it is so shaped as to assure complete driving and riding ease over long distances. Another feature characteristic of all Commander models is the adjustable seat, brake and clutch pedals, and steering wheel.

The roomy rumble seat in the rear—upholstered in leather—is amply dimensioned to accommodate two passengers.

Every watchful for the comfort and safety of driver and passengers, Studebaker engineers have incorporated in the Commander coupes numerous comfort and safety giving features. The windshield is shatterproof, eliminating the danger of injury from flying glass. The steel cored steering wheel gives added strength and safety.

New Transmission In Flying Cloud

Driving In Modern Traffic Is Thought Simplified By New Invention Of Engineers of Reo Company

LANSING, Mich., Sept. 7.—A new transmission that will simplify the task of driving an automobile in heavy traffic has been invented and perfected by engineers of the Reo Motor Car company and will be included on the new 1930 Master Flying Cloud, Richard L. Scott, president of Reo announced yesterday.

The transmission, he declares, is the result of several years of experimentation and is one of the most important accomplishments the automobile industry has contributed in recent years toward the simplification of driving in heavily congested traffic.

Traffic Is Problem.

"Street and highway engineers, public officials and civic organizations have struggled with the so-called traffic problem since automobiles became a necessity rather that a luxury. And anything resembling a solution still remains a remote possibility of the future," Scott declares.

"As a direct result of this congestion, the effciency of motoring has been interfered with to the point where it is costing large sums of money, and the necessity for relief becomes of greater importance daily."

The Ambush tree in Africa grows so fast that it attains its full height of 2 feet in wo years.

The Nile ha a greater variety o fish than any other river in the world.

WINNING NEW FRIENDS EVERY DAY

Triumphs won, sales records broken, world-wide acclaim as the most successful achievement in the field of low-price sixes have not found the De Soto Six content to rest upon its laurels. ✞ Conceived and built by Chrysler Motors, this car of character is continuing to prove its superior appeal to those who insist on distinction in their motoring. ✞ Alert and brilliant performance, smooth power, easy control and the utter comfort of this stylish De Soto Six have captured, almost romantically, the fancy of the motoring public. ✞ Owners, indeed, talk of the De Soto Six in terms of generous affection as if it were a living comrade rather than a motor car. It is this individuality that has set De Soto Six apart. It is this which will make you eager for this car's possession as soon as you get your hands upon the wheel.

PRICES AS LOW AS $845 AT THE FACTORY

DE SOTO SIX
CHRYSLER MOTORS PRODUCT
471

CAPROCK MOTOR CO.
1115 Main St. Phone 836

Copyright 1929 Chrysler Corporation

NEW "70" NEW "77"
AND
CHRYSLER IMPERIAL
NEW MULTI-RANGE GEAR SHIFT
SPELLS DAZZLING PERFORMANCE

$2895 CHRYSLER IMPERIAL PRICES — Roadster (with rumble seat), $2895; Town Sedan, $2975; 5-passenger Sedan, $2975; Standard Coupe, $2995; Convertible Coupe, $2995; 7-passenger Sedan, $3095; 7-passenger Phaeton, $3095; Sedan-Limousine, $3475; Custom-built 4-passenger Phaeton, $3855.

$1595 NEW CHRYSLER "77" PRICES—Business Coupe, $1595; Roadster (with rumble seat), $1625; Royal Coupe (with rumble seat), $1695; Royal Sedan, $1695; Crown Sedan, $1775; Town Sedan, $1775; Crown Coupe, $1775; Convertible Coupe (with rumble seat), $1795; Phaeton (including tonneau cowl and windshield), $1795.

$1245 NEW CHRYSLER "70" PRICES — Phaeton, $1245; Roadster (with rumble seat), $1295; Business Coupe, $1295; Brougham, $1295; Royal Coupe (with rumble seat), $1345; Royal Sedan, $1395.

$985 NEW CHRYSLER "66" PRICES—Business Coupe, $985; Roadster (with rumble seat), $995; Phaeton, $995; Brougham, $995; Royal Coupe (with rumble seat), $1045; Royal Sedan, $1065.

All Prices F. O. B. Factory (Special Equipment Extra)

You get it in the Chrysler Imperial; you get it in the new Chrysler "77", and you get it in the new Chrysler "70"—an entirely new kind of exhilarating performance made possible by a master-stroke of engineering science.

First introduced in the Chrysler Imperial, and now, in line with the Chrysler policy of Standardized Quality, embodied also in the new "77" and "70"—the new Chrysler MULTI-RANGE GEAR SHIFT achieves really phenomenal results in ease of driving, sureness of control, swift acceleration and smooth utilization of great power.

You shift gears as before, only with far greater ease and efficiency, and always silently. In this respect, the veriest novice at the wheel is as thoroughly competent as a long-experienced driver.

Learn the pleasure of driving with MULTI-RANGE GEAR SHIFT in either the Chrysler Imperial, "77" or "70". Only by demonstration can you learn the full scope of this new Chrysler ability on the road.

* * *

Still another Chrysler sensation is the new Chrysler "66", priced under $1000—welcomed everywhere as the great six-cylinder value of all time. It is typically a Chrysler in style, spirit, manner and quality, at a price that only goes to prove once more the science and efficiency of Chrysler manufacturing methods. Don't for any reason miss seeing it.

458

CHRYSLER
CHRYSLER MOTORS PRODUCTS

OPEN EVENINGS UNTIL 9 O'CLOCK

Joe Hilton Company
LUBBOCK AND PLAINVIEW
TIPPS MOTOR CO. CROSBYTON
GRAVES MOTOR CO. MATADOR

Compare its *beauty* with costly cars

SMART, GRACEFUL LINES MAKE THIS LOW-PRICED CAR A STYLE LEADER

ONLY among cars of much higher price can you find any adequate comparison with the modish and beautiful design of the new Superior Whippet.

Mechanically, too, the new Superior Whippet offers many features found on cars costing two or three times as much. Whippet is the only low-priced car with *all* these important advantages: Full force-feed lubrication, silent timing chain; higher compression engine for more speed, power and pick-up; invar-strut pistons; extra long wheelbase; oversize balloon tires; "Finger-Tip Control"; and, in the Six, a seven-bearing crankshaft.

WHIPPET 6 COACH
DOWN PAYMENT ONLY
$306.00

Balance in 12 easy monthly payments. Lineberger-Eaton-Crofts, Roadster, 2½-Ton Truck Chassis. All Willys-Overland prices f. o. b. Toledo, Ohio, and specifications subject to change without notice.

Whippet Four Coach, Coupe, 4-passenger Coupe, Sedan, De Luxe Sedan, Roadster, 4-passenger Roadster, Collegiate Roadster, Commercial Chassis

NEW SUPERIOR WHIPPET
FOURS AND SIXES
WILLYS-OVERLAND, INC., TOLEDO, OHIO

South Plains Motor Company
BROADWAY AT AVENUE M PHONE 1511

Have no fear

FREE FREE

Painless Dentistry
No harmful drugs

WHY PAY HIGH PRICES FOR DENTAL WORK

THE MONTH OF SEPTEMBER WE WILL EXTRACT YOUR TEETH FREE AND MAKE YOUR PLATES FOR $17.50

Flexible non-breakable plates are the finest plates that are made. Call and see these remarkable plates. Our artistic bridge work is made of the finest materials.

We are the most reasonable Dentist on the South Plains.

DR. PHILLIPS & DR. HAYMES
Phone 75 Suite I—Conley Bldg. Lubbock, Texas

Satisfied Owners Of Viking Eights Dominant Factors

Companion Car To Olds Six Is Making Big Hit With Public, According To A Survey Of Purchasers

Satisfied owners have formed one of the dominant factors in the acceptance of the Viking, the 90-degree, V-type, eight cylinder companion car to the Oldsmobile Six introduced to the motoring public this spring. This fact has been shown by a survey conducted among Viking purchasers.

More than one in every three purchasers were influenced either by other Viking owners or their own experience as the owner of an Oldsmobile, the survey revealed.

Owners Satisfied

Although the Viking has been on the market but a comparatively short time—about five months—one of every five Viking purchasers stated that they had been influenced in their preference for Viking by the enthusiastic reports of other Viking owners.

Many of these reports have not been confined to word of mouth recommendations, but also have been sent to the Oldsmobile-Viking factory by owners of this new car, factory officials report. These voluntary contributions are taken as recompense for the months and miles of testing given the Viking before it was introduced to the public.

Boosts Viking

"I write to tell you that from now on I'm a booster for the Viking," writes a Chicago produce dealer. "I've owned several cars and can truthfully say that the Viking is my ideal of a real automobile."

Another Viking owner in Maryland writes that he has driven his new car 4,000 miles and is highly pleased with its performance.

"We are truly amazed at the wonderful performance of this car," writes another Viking owner regarding his experiences on a 2,185 mile trip in California. "At no time did we find anything on the road that was out-performing the Viking, so far as we were concerned. If we wanted to pass a car, we just passed. Nothing seemed to stop us, although several of the more expensive cars attempted to keep the lead but they eventually gave up and dropped back."

Newspapers were the only material used for the whole of a house, with the exception of the framework, the window, and the floors, built in Massachusetts by a married couple.

ON AUTO ROW.

LIGHT WEEK REPORTED

Just as a lull usually proceeds the storm, auto sales in Lubbock during last week experienced one of the lightest weeks in some time. Anticipating the opening of the fall motor car rush, local dealers last week were given a period of rest, indicating that the storm of business is about to break.

USED CARS MOVING

For the majority of local motor car distributors, the first week in September gave no definite indication of what is to follow during the busy cotton season. Used cars are moving with their usual activity, while new car sales have let down considerably.

27 CARS SOLD

During the month of August, Scoggin-Dickey company, local Oakland-Pontiac distributors, sold 27 new cars, all of which came through the Lubbock house. This number includes sales over the large territory of which the local concern is the headquarters. Since September 1, three retail deliveries of new machines have been made here.

AUGUST RECORD GOOD

The popularity of the new Buick, which is distributed over Lubbock county and two adjacent counties by Kent Buick company, is attested by the sales record for the month of August, during which time 12 new machines were delivered. No sub-stations are operated by the local Buick concern. W. E. Lavender is sales manager of the Lubbock Buick house.

USED CARS MOVING

Ted Tipps, sales manager of the Joe Hilton company here, reports the sale of eight used cars during the past week in addition to one new delivery. A Plymouth sedan was purchased by Herman Staton, representative of a credit company.

ATTEND MEETING

G. P. Kuykendall, local Chevrolet dealer, together with N. H. McFarland, used car manager, and W. K. Moreland, service manager, were in Amarillo Monday attending a district convention of Chevrolet dealers. Approximately 100 dealers and 300 retail salesmen were on hand for the meeting at the Potter county capital.

A similar meeting Friday at Sweetwater was attended by J. V. Spikes, sales manager of the Lubbock Chevrolet house. Seven additional members of the local retail sales force accompanied Mr. Spikes.

ON TO TWO MILLION

Chevrolet production is well on its way toward the two million mark, figures released by Kuykendall Chevrolet company last week reveal. Since reaching the millionth mark several weeks ago, more than 200,000 new Chevrolets have been rolled off the floor by the manufacturers. At the present time, the motor numbers are running well over 1,250,000.

BUYS NEW HUP

West Texas Motor company, local Hupmobile distributors, announce the sale of a new custom "6" sedan to F. H. Sadler of Littlefield, adding another to the long list of owners of this new machine.

TWO CARS SOLD

Another carload of new Studebakers arrived in Lubbock Saturday billed for Gough Motor company. Included in the car were a President Eight, Dictator Six coupe, Commander Six sedan and a Commander 8 Regal braughm.

W. W. Rix, local furniture dealer, and T. E. Butler, of Levelland, are the latest Studebaker owners. Both have taken delivery on the Dictator Six sedan. Mr. Butler has been named Studebaker agent at Levelland, it was announced here by C. E. Gough, president and manager of the local Studebaker headquarters.

JESSIE JAMES AGAIN

BURLINGTON, Ia. Sept. 7.—Jesse James is at it again, but it seems this time he git the wirst if an encounter. A man named Shapiri filed information against a Jesse James here recently, accusing him of making threats. Police wentt to James' address to find him already in bed, badly bruised and damaged. It looked like Shaprio had taken things in his own hands beforehand.

The German government pays a subsidy of millions of dollars a year to civil aircraft. The result is that they have hundreds of machines, supplies of skilled pilots, and a great scheme of aerodromes.

Last year 5,500,000 tons of soy beans were produced in Manchuria.

Production Rate Of Willys Knight Greatly Boosted

Increased Speed Demanded By Influx Of Orders For New Great Six Line Now On Automobile Market

The Willys-Knight company announces that production schedules of the new Willys-Knight Great Six line recently introduced are being rapidly stepped ahead in order to meet the influx of orders that immediately folowing the presentation the the new cars. With thousands of unfilled orders on the books, it will be necessary to maintain peak output o fthe new Knight engined sixes.

Willys-Overland dealers throughout the country report that never in the history of the company has any Willys-Overland product met such a wide acclaim as the new Great Six, These cars have been characterized as the greatest achievement in the history of the company, both from an artistic as well as a mechanical standpoint.

Road Tests Made

Many months were spent by the engineering department in perfecting the Willys-Knight Great Six. Exhaustive road tests were made in various sections of the country in order to meet every type of driving condition. Steep mountain grades were employed to provide tests of the car's power, while its riding qualities were tested over rutted dirt roads as well as paved highways.

It is no secret that the designers of the car were provided with every facility to bring out a new Willys-Knight Great Six that would establish an entirely new idea of modern body style. Close observers who have carefully inspected the new cars state that the aim of the company has been accomplished and that the distinctiveness of the models is due to originality in the treatment of every detail.

STRANGE, IF TRUE

JACKSONVILLE, Fla., Sept. 7.—When R. Racious Smith was brought before the judge on a charge of intoxication he offered the excuse that two men stood over him with a gun and forced him to drink a pint of liquor without stopping. Unfortunately for Smith the judge didn't believe the story and he was fined $10.

Off the coast of China the sea is quite yellow. This is because tons and tons of yellow mud flow into it continuously from the great rivers of China.

Families Buying Smaller Type Car

Purchases of smaller cars by families to save the big car and cope with the growing traffic congestion in the big cities expanded to a greater volume than ever during the summer months, according to reports received from Willys-Overland dealers.

This fact played a greater role in increasing sales of Whippet fours and sixes, due to their ease of handling in traffic, their economy of operation and increased roominess which solved the transportation problem of many families, the dealers say. The two car per family idea evidently has taken hold more than ever due to the growing insistence and dependence of Americans on their own automobiles and the fact that women and grown-up children left in the home demand a ready and private means of transportation.

Compactness Feature

The compactness of both the Whippet four and six with the speed, power and style appeal of these cars, has attracted this kind of buying. Both models possess unusual pick-up, and getaway in heavy traffic while they may be parked in comparatively small spaces in the busy business district. In addition to this, they have an exceptionally effective braking power which enables the driver to come to an immediate stop at dangerous intersections.

To Introduce New Line of Cadilacs

DETROIT, Cept. 7.—The Cadillac Motor Car company next Monday will introduce throughout the country a complete new line of Cadillac, LaSalle and Fleetwood cars, Lawrence P. Fisher, president and general manager, said today. they will be the roomiest, fastest, most powerful and finest-built cars the company has ever produced.

Thirty-two new body styles will be offered on the Cadillac and LaSalle chassis. Many improvements and innovations will be found throughout the chassis and bodies. Outstanding among these are refinements to the braking and synchro-mesh transmission, greatly improved steering system, more efficient carburetion and easier starting.

When sugar was first introduced into Europe its only purpose was t omake the taste of medicine more pleasant.

SURPRISE
CAR OF THE SEASON

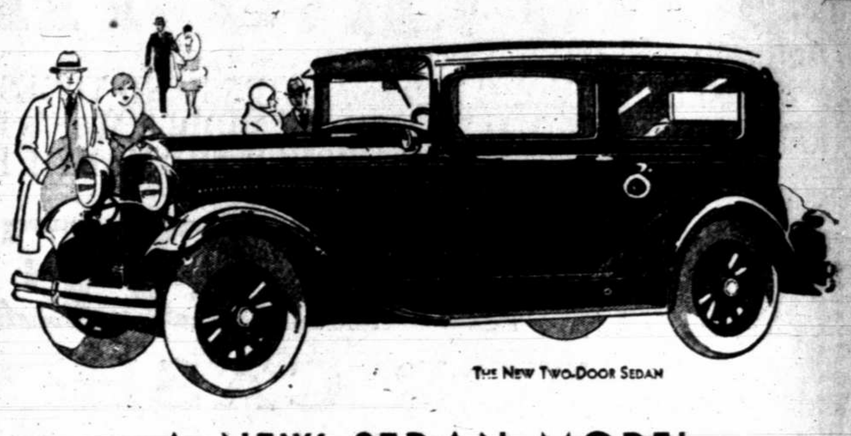

THE NEW TWO-DOOR SEDAN

A NEW SEDAN MODEL AT A NEW LOW PRICE

Dodge Brothers dealers are now exhibiting a new full-size two-door 5-passenger sedan. It is a surprise in what it offers. A surprise in what it does. A surprise in what it sells for. We will not even attempt to describe it here. We could not do it justice. The car will speak for itself. See it! Drive it! You will be surprised.

467

DODGE BROTHERS SIX
NINE BODY STYLES: $925 TO $1325 F. O. B. DETROIT
CHRYSLER MOTORS PRODUCT

Royalty Motor Company
1018 13th Street Phone 444

Save
1 IN PURCHASE PRICE
2 IN MAINTENANCE
3 IN OPERATING COST
4 IN DEPRECIATION

The Cabriolet - Body by Fisher

with the
PONTIAC BIG SIX
PRODUCT OF GENERAL MOTORS

Although Pontiac value has been world-famous ever since the Pontiac appeared in 1926, it has remained for the Pontiac Big Six to prove the greatest value of them all—the first to introduce the "big car" idea into the low-priced field. BIG CAR PERFORMANCE based on the greatest combination of big car features ever offered at or near $745! BIG CAR BEAUTY—achieved by modish new Fisher Bodies in a variety of colors. BIG CAR COMFORT—due to roomy interiors, adjustable driver's seat and full length springs! BIG CAR RELIABILITY—made possible by engineering advancements which definitely assure dependable performance and eliminate any necessity for frequent adjustments or repairs! In other words, BIG CAR VALUE—and yet you save in every way when you buy a Pontiac Big Six!

Save IN PURCHASE PRICE
Pontiac is the lowest-priced six in the world combining a 200 cubic inch L-head engine . . . the Harmonic Balancer to eliminate crankshaft vibration . . . the cross-flow radiator with automatic temperature control . . . gasoline pump in place of a vacuum system . . . two separate braking systems including . . . noiseless, dirt-and-weather-proof internal-expanding service brakes . . . bodies by Fisher in a variety of Duco colors.

Save IN MAINTENANCE
According to the records of a large public utilities company which operated 996 automobiles of 35 different makes during 1928, Pontiac costs one cent per mile less to own and drive than any other low-priced six.

Save IN OPERATING COST
Pontiac costs less to drive because its automatic spark control assures highest engine efficiency . . . because the G-M-R cylinder head promotes high compression operation using ordinary gasoline . . . because its crankcase ventilating system maintains the quality of engine oil over longer periods . . . because the cross-flow radiator eliminates losses of alcohol in winter . . . because its special non-squeak brake linings frequently serve for more than 30,000 miles without replacement.

Save IN DEPRECIATION
Check the offerings of Used Car Dealers and you will find Pontiac resale values uniformly high. Pontiac's impressive record of performance and dependability has built a ready market for used Pontiacs.

Never before has there been a buying opportunity such as the Pontiac Big Six affords today. No other six at or near its price gives you so many big car features. Come in! Let us give you all the facts—and clinch the facts with a demonstration. Bring in your car and get our appraisal.

$745
2-Door Sedan, f. o. b. Pontiac, Michigan

Pontiac Big Six, $745 to $895, f. o. b. Pontiac, Mich., plus delivery charges. Bumpers, spring covers and Lovejoy shock absorbers regular equipment at slight extra cost. General Motors Time Payment Plan available at minimum rate.

Consider the delivered price as well as the list price when comparing automobile values . . . Oakland-Pontiac delivered prices include only reasonable charges for handling and for financing when the Time Payment Plan is used.

CHIEF OF THE SIXES

SCOGGIN-DICKEY MOTOR Co., 1311 Main St. Phone 2033

Associate eDalers

JACKSON-MEDLIN MOTOR CO., Ralls
CHISHOLM-GROSS MOTOR CO., Brownfield
BRIDGES-SISCO MOTOR CO., Tahoka
SANDERS-ATTAWAY MOTOR CO., Lamesa

for Economical Transportation
CHEVROLET

Facts that prove the Value of The New CHEVROLET SIX

The new Chevrolet Six is shattering every previous record of Chevrolet success — not only because it provides the greatest value in Chevrolet history, but because it gives you more for the dollar than any other car in the world at or near its price! Facts tell the story! Modern features afford the proof! Read the adjoining column and you will know why over a MILLION careful buyers have chosen the Chevrolet Six in less than eight months. Then come in and get a ride in this sensational six-cylinder automobile—*which actually sells in the price range of the four!*

The COACH $595

The ROADSTER	$525	The Imperial SEDAN	$695
The PHAETON	$525	The Sedan Delivery	$595
The COUPE	$595	The Light Delivery Chassis	$400
The Sport COUPE	$645	The 1½ Ton Chassis	$545
The SEDAN	$675	The 1½ Ton Chassis with Cab	$650

All prices f. o. b. factory, Flint, Michigan

Remarkable Six-Cylinder Engine

Chevrolet's remarkable six-cylinder engine impresses you most vividly by its sensationally smooth performance. At every speed you enjoy that silent, velvet-like flow of power which is characteristic of the truly fine automobile!

Body by FISHER

Beautiful Fisher Bodies

With their low, graceful, sweeping lines and smart silhouette, their ample room for passengers and their sparkling color combinations and rich upholsteries — the new Fisher bodies on the Chevrolet Six represent one of Fisher's greatest achievements!

Outstanding Economy

The new Chevrolet Six is an unusually economical car to operate. Not only does it deliver *better than twenty miles to the gallon of gasoline*, but its oil economy is equal to, if not actually greater than, that of its famous four-cylinder predecessor!

Remarkable Dependability

In order to appreciate what outstanding value the Chevrolet Six represents, it is necessary to remember that it is built to the world's highest standards. In design, in materials and in workmanship, it is every inch a quality car!

Amazing Low Prices

An achievement no less remarkable than the Chevrolet Six itself is the fact that it is sold at prices so amazingly low! Furthermore, Chevrolet delivered prices include the lowest financing and handling charges available!

Kuykendall Chevrolet Co.
13TH AND AVE. J PHONE 1234

CROW-HARRAL MOTOR CO.
ABERNATHY, TEXAS

A SIX IN THE PRICE RANGE OF THE FOUR

PROVING THAT OUR POLICY PAYS

SELLING MORE FEDERAL TIRES AND TUBES THAN EVER BEFORE—BECAUSE OUR DIRECT FACTORY CONNECTION DOES AWAY WITH THE OLD METHOD OF MIDDLE MAN'S PROFIT, GIVING YOU THE HIGHEST QUALITY AT THE LOWEST POSSIBLE PRICES THROUGH THE MANY J. F. FRYE CHAIN TIRE STORES—ALL OVER THE SOUTH PLAINS.

FEDERAL TIRES

FOR CASH FOR LESS

REMEMBER WHEN YOU BUY TIRES FROM US, YOU DO NOT PAY WHAT SOME OTHER CUSTOMER HAS FAILED TO PAY FOR TIRES HE CHARGED. FOR EVERY TRANSACTION IN OUR TIRE STORE IS FOR CASH.

Buy Federal Tires Now

And SAVE 25% To 40%

And SAVE 25% To 40%

JUST THINK! TIRES OF NATIONAL KNOWN QUALITY AT LESS THAN MAIL ORDER PRICES!

Check Your Tire Troubles at One of Our Cash Tire Stores

FEDERAL BLUE PENNANT EXTRA HEAVY SIX PLY

29x4.40	$ 9.48
29x4.50	8.97
30x4.50	10.20
28x4.75	10.54
29x4.75	10.95
29x5.00	11.19
30x5.00	11.60
31x5.00	12.07
30x5.25	13.18
31x5.25	13.60
29x5.50	13.92
30x5.50	14.33
30x6.00	14.85
31x6.00	15.26
32x6.00	15.67
33x6.00	16.09
31x6.50	18.36
32x6.50	18.82

Compare These Prices With Prices Listed Or Offered By Anyone Anywhere And You Will Realize What We Mean When We Say Tires For Less For Cash

Federal Double Pennant High Pressure

30x3 1-2, 6-ply, Giant O. S.	$ 9.34
32x4, 6-ply	13.13
30x5 8-ply	23.63
32x6, 10-ply	39.26
34x7, 12-ply	55.63

BEST KNOWN TRUCK CORD ON THE PLAINS

Federal Traffic Tires

UNBEATABLE VALUES FOR THE LIGHT CAR OWNER

BALLOON		HIGH PRESSURE	
29x4.40	$5.13	30x3 1-2	$4.20
30x4.50	5.73		
29x4.75	6.56		
29x5.00	7.07	30x3 1-2, Giant O. S.	$4.57
30x5.25	8.55		
31x5.25	8.83		

Federal Standard Quality High Pressure

30 x 3	$ 4.32
30x3 1-2, Giant O. S.	5.11
32 x 4	9.30
30 x 5	15.62
30x5, 8-ply	20.68
32x6, 8-ply	29.97

REAL VALUES—COMPARE THESE PRICES
YOU KNOW THE QUALITY

FEDERAL FOUR PLY FIRST LINE QUALITY TIRES

29x4.40	$ 5.85
29x4.50	6.25
30x4.50	6.48
28x4.75	7.40
29x4.75	7.73
29x5.00	7.97
30x5.00	8.30
31x5.00	8.62
28x5.25	8.98
30x5.25	9.63
31x5.25	9.95
29x5.50	10.23
30x5.50	10.56
31x6.00	11.29
32x6.00	11.61
33x6.00	11.93

Look These Prices Over We Are Honest In This Statement. Quality Considered, You Can't Beat These Prices. Show Us Where, If You Can, and We Will Gladly Refund The Difference

OUR OPENING SPECIAL	30x3 1-2 .... $3.29	29x4.40 .... $4.49	30x4.50 .... $4.89	NOT OVER ONE SET TO A CUSTOMER

Unable To List All Sizes and Types But We Have Them For Cash For Less!

J. F. Frye Chain Tire Stores

All Over the South Plains

Lubbock
Lorenza
Littlefield

Phone 1246
13th and Ave H

Phone 1525
Main and Ave Q

Slaton
Midland
Lamesa