

Completion Of Chamber Committee Roster Near

Jim Kelley, president of Colorado City Chamber of Commerce, announced this week that all 1968 Chamber Committees are completed except two.

Cultural Affairs Committee with Mrs. Edwin Carlock as Chamber Directors representative and Mrs. G. D. Foster as co-chairman

will announce other members of the committee at an early date, said a chamber spokesman.

Housing Committee with Joe Morren as director representative and Sims Palmer as co-chairman has E. M. Owen and Bob Kimmel as members.

chairman is Eddie Braswell with Jimmy Harrison as director representative. Members are Jim Kelley, W. A. Finley, Murrell Blessingame R. J. Hoback, R. A. Carey, Bobby Lemons, Dink Rees, A. V. Sheppard, John Russell, W. J. Waldrip.

Industrial Committee with Don Benson as director representative and chairman,

has as members J. A. Sattley, Jr., James McMath, and Austin McCloud.

Highways Committee has a chairman J. Ralph Lee with A. C. Benson as director representative; Gus Chesney, Marshall Sherman, Elmer Martin, Jeff Taylor, and Charles C. Thompson,

as members.

Membership Committee is headed by Larry Kinard as chairman, Trevelyn Kelley as director representative. Serving as members will be Arlene Morris, Bob Ratliff, Vernon Lewis, and Henry Bilberry.

Merchants Committee will function with Willie Landau

as chairman, J. C. Britton,

as director, Lacy Boles, Hank Gladish, Mrs. Bill Carter, Delores Boles, Tom Trewitt, Bill Russell, Toby Sanderson, L. J. Taylor, M. L. Kirschbaum, H. E. Maniss, Don Henderson, Marshall's Discount, Jeff Taylor, and Henry Elberry.

Aviation Committee, headed by J. O. Dockrey, Jr., as chairman, and Dr. E. H. Berkman, director representative has as members Paul E. Hunter, Woodrow Crabtree, Bob Kimmel, Frank Derogibus, Gerald Gordon, J. P. Jameson, and Eldon Ruffin.

Finance chairman is Ed die Piland with Sefton Pickens, Chamber manager, Mrs. Edwin Carlock, and Don Benson as members.

Fair Committee co-chairmen named are Dink Rees and Richard Armstrong with John T. Merritt as director representative. Parade chairman and additional committee members will be announced, said Pickens, Chamber manager.

Lakes, sports and tourism committee, to date, has Hank Gladish as chairman, Truman Bodine as director representative.

CHOICE STEAKS

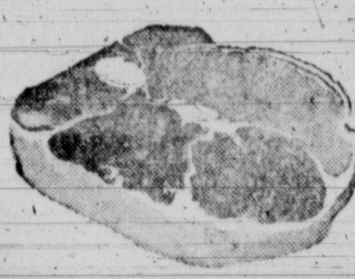

ROUND STEAK Lb. **85**

T-BONE STEAK Lb. **83^c**

RUMP ROAST Lb. **69^c**

Loin Steak Lb. **83^c**

Ground BEEF 2 Lb. **89^c**

Decker's Tall Korn

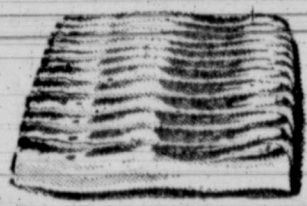

BACON

Pound Package **59^c**



Armour Star Fully Cooked

HAMS WHOLE Lb. **53^c**

SHANK END Lb. **55^c**

BUTT END Lb. **57^c**

Kimbell's Best Print Bag



FLOUR 25-Lb. Bag **\$1.69**



Del Monte, Golden Cream

CORN

2 303 Cans **47^c**

Kraft's, 14-oz. Pkg. **MACARONI-DINNER** **19^c**

Nabisco, Chips-Ahey **COOKIES** 14-oz. Pkg. **47^c**

16-oz. Bottle, 6-Bottle Carton **DR PEPPER** **49^c** plus dep.

FROZEN FOODS

Whole Sun, 6-oz. Cans

ORANGE JUICE 3 FOR **49^c**

Frozen, 10-oz. **STRAWBERRIES** 2 for **49^c**

Rosedale Krinkle Cut, 10-oz. Pkg. **FRENCH FRIES** 2 FOR **25^c**

Candy's High Quality, All Flavors **ICE CREAM** 1/2-Gal. **69^c**

Del Monte, Early Garden **PEAS** 303 Cans 2 for **43^c**

Kimbell's Sour or Dill **PICKLES** Qt. Jar **39^c**

Del Monte, Pineapple Grapefruit, 46-oz. Can **DRINK** **29^c**

Kimbell's **PINTO BEANS** 4 Lb. Cello Bag **49^c**

Kimbell's Sweetmilk or Buttermilk **BISCUITS** 3 CANS **19^c**

3-Lb. Can **Crisco** **69^c**

Maxwell House **COFFEE** Lb. Can **69^c**

Kimbell's, 303 Cans **FRUIT COCKTAIL** 2 for **47^c**

Kraft's Grape Jelly, Apple Jelly, Orange Marmalade **JELLIES** (Mix or Match) 18-oz. Jar 3 for **89^c**

Kimbell's **LUNCHEON MEAT** 12-oz. Can **39^c**

Kraft's Half Moon, Longhorn

CHEESE 10 1/2-oz. Pkg. **49^c**

PRODUCE

Golden Ripe **BANANAS**



10^c Lb. **CELERY** Fresh Crisp Stalks Ea. **19^c**

White **SPUDS** 8 Lb. Bag **35^c**

For Salad **AVOCADOS** 2 for **29^c**

E Z W A Y

7 A.M. - 9 P.M. **SUPERETTE** SUNDAY THRU FRIDAY 7 A.M. - 8 P.M. **HICKORY & E. 17TH**

Playing p...
resive Tee...
dent; T C

Change Continued

guard again...
But 31 long...
ed.

A foul se...
free throw...
18 seconds...
I went in...
No. 2 miss...
Big Mike...
ball for Cr...
down court...
yelled time...
that Mike's...
for the off...
stepped pla...

Coach G...
his players...
moved in fr...
for a last...
and attack...
The end...
again shoot...
ket less th...
once, twice...
somewhere...
two-and-th...
sounded.

Count all...
who played...
victory...
his 19 point...
with his 19...
game under...
Randy Parle...
points and...
Kenneth Joh...
peatedly sr...
the Cranes a...
feet 10-inch...
of 16 pound...
der with six...
talented ball...
belled his so...
and Johnny...
Willie Hood...
substituted...
ed out.

Their team...
thrust at th...
job, leaving...
in a happy...
and feverish...
that struck...
he preached...
day morning...
Playview Bu...
Don't get...
Golden Crane...
ing warmed...
for yester...
least.

Glen Fletc...
and Tommy J...
junior who di...
C-City last...
v points togeth...
Fletcher, r...
the most tale...
schoolboy pl...
state, was th...
standing in...
scored 31 poi...
bounds for C...
ed his team...
offense and th...

When he le...
the foul-rout...
maintaining in...
the pasture shot...
the 2 free sho...
er sank for a...
lead, but put...
entire Crane...
Jones hit th...

CATTLE RESTAURANT

West Inter...
MEXICAN BUFFET

Every Thur...
6 p.m. To

ice co-chair... Dink Rees... strong with... as director... Parade chair... onal commit... ll be announ... ns, Chamber

and tourism... date, has... s chairman... as director

3c
69c

55c
57c

Can
C

9c
37

7c



Officers for PTO's

Playing pool at Community Center are officers of the newly organized Progressive Teen Organization. They are, left to right, Fay Wistrand, vice-president; T. C. Love, secretary-treasurer, and Tommy Boyd, president.

Change
Continued From Page 1

guard against heart attacks. But 31 long seconds remained.

A foul sent Parker to the free throw line again with 18 seconds on the clock. No. 1 went in for a 77.5 lead. No. 2 missed.

Big Mike Pearl took the ball for Crane and dribbled down court as a teammate yelled time. It didn't matter that Mike's shot missed, for the official already had stopped play.

Coach Gothard counseled his players and the Cranes moved in from out of bounds for a last desperate 10-second attack.

The end came with Pearl again shooting for the basket less than six feet out once, twice, three. And somewhere there between two and three the buzzer sounded.

Count all of these Wolves who played as part of the victory. Campbell with his 19 points, Lyncal James with his 19 and his fine game under the basket, Randy Parker with his 13 points and clutch shooting, Kenneth Johnson who repeatedly snaked through the Cranes and raised his 5 feet-10 inches up for a total of 16 points, Robert Bender with six key points and talented ball handling that belied his sophomore status, and Johnny Matthews and Willie Hopkins who both substituted after James fouled out.

Their team work, constant thrust at the Cranes did the job, leaving Coach Matthews in a happy sweat, still weak and feverish from an illness that struck him soon after he preached his regular Sunday morning sermon at Plainview Baptist Church.

Don't get the idea those Golden Cranes were something warned over from a better yesterday. Not the least.

Glen Fletcher, a 63 senior, and Tommy Jones, the 6-foot junior who did much to beat C-City last year, scored 57 points together.

Fletcher, probably one of the most talented all-around schoolboy players in the state, was the game's outstanding individual. He scored 31 points, hogged rebounds for Crane and guided his teammates on both offense and defense.

When he left the court by the foul-route with 1:41 remaining in the game, his departure shot only provided the 2 free shots which Parker sank for a 74-73 Colorado lead, but put a dent into the entire Crane operation.

Jones hit the mesh for 26

District PTA Board Plans Conference

Mrs. Curtis Lattimer, member of the 16th district board of managers of Parents and Teachers, attended a planning conference in Las Vegas, Thursday.

Before the all-day official board session, Mrs. Lattimer also attended a meeting of the district PTA nominating committee on which she is serving as a member.

Mrs. Alvie L. Cole of Sterling City, district president, presided at the first district meeting held in First Federal Community Room.

Plans were completed for the annual spring conference to be held in Sterling City, Friday and Saturday, April 26 and 27.

Program will be "Families in a Changing World." State PTA representatives to be in Sterling City for the two-day event are Mrs. Red Lambeth of Vernon, state vice-president, and Jim Hill of Irving, state international relations chairman.

District board members from Sterling City, Ackerly, Miles, Pagan, Plainview and Colorado City attended the planning conference.

CRANE (75) Pearl 10 2; Fletcher 13 5 31; Ellison 1 0 3; Pearl 2 1 5; Jones 11 4 26; Thomas 2 0 4; Jeffery 2 1 5. Totals 32 11 75.

C-CITY 30 16 20 21 77. CRANE 22 17 18 18 75.

Mr. and Mrs. Dalton Conway and sons, William and Travis, spent the weekend in Midland in the home of Mr. and Mrs. Andy Hancock.

Wolves

Continued From Page 1

Perryton, competing for the AAA Regional crown in Lubbock as a bidistrict finalist last in Quamath, 79-76, and won in Perryton, 70-55.

Coach Matthews, of course, will start the same hustling gang which proved effective against Crane. Robert Dennis, 5-9 sophomore, and Kenneth Johnson, 5-10 junior, at guards; Kerry Campbell, 6-2 senior, and Randy Parker, 6-3 junior, at forwards, and Lyncal James, 6-2 junior, at center.

Quamath's starting lineup will come from these six seniors: Bill Gahlson, 6-2; Gary Williams, 6-5; Joe Payne, 6-3; Ira Murchison, 5-11; Monty Ford, 5-11; and James Turner, 6-1.

It was Williams with 19 points who led Quamath in its bidistrict success Tuesday against Spearman.

"We're pretty well balanced," Coach Billy told the Record Wednesday, "and all

of our players usually have a hand in the scoring. "We vary our defense trying to meet the situation, sometimes in a zone and sometimes in a man. And we don't seem to use the press."

Colorado City seems to "crowd" the opponent, too, and keep the pressure on throughout the game. It is this ability, with some physical endurance, contributed to Cranes' defeat.

Midland Carter moved in to regional with a 77-67 victory over Darrault, the team which last year, won the regional championship 54-41 over Phillips, which beat Crane 79-51 in 1967's opening round.

Brady whipped Granbury, 91-80, Tuesday night. Action in Lubbock College begins early Saturday with Class A bidistrict champions.

Clarendon, 42-38 competitor of White Deer, met Aspermont winner over Blues, 58-52 in double overtime, at 11:30 p.m. At 10 a.m. Lorenzo, 86-51 victor over Sudan, plays Insign, 53-52 winner over Clint in overtime.

Class A championship contest will be at 7 p.m. just ahead of the Class AA title game.

Class AAA teams will open play Friday night championship final Saturday at 4 p.m. Vying for the AAA Region crown will be Perryton, Andrews, Lubbock, Darrault and Wichita Falls. Washburn and Dalhart are also in the hunt.

Post

Continued From Page 1
Dennis also filed for bankruptcy protection in the bankruptcy court which he was appointed trustee for in January, 1967. Election is Tuesday.

City of Lubbock, filing deadline of March 2, 1968, before the election date.

Edna Hland placed his name on the ballot as candidate Tuesday. The city commission's terms expire in April. They have terms of 12, 18 and 24 months, and R. J. Hoback.

Rudy

Continued From Page 1

and swung a length of iron which struck him as he tried to ward off the blow. Last year Rudy was in county jail after pleading guilty to driving while intoxicated and also assaulting a police officer. One year later, he was found guilty of assaulting another officer.

Rites

Continued From Page 1
properties here. He was ordered to work until retirement for California, Cal. in Midland. He is survived by one daughter and his wife, the former Opal Spralle, a Colorado City and San Angelo.

Survey

Continued From Page 1
ward solving the problems are next on the Industrial Council's agenda. Members of the committee are: Benson, J. A. Sadler, Jr., James McMath, Jim Kelley and Selton Pickens.

Try Record
Want Ads

Penneys
ALWAYS FIRST QUALITY

END-OF-MONTH Clearance

Something To Get Excited About Reduced From Stock... Just In Time For Spring Savings 2-BIG GROUPS

Shifts-Shirt Waists
Solids And Prints
Some Bonded Knits

\$5.00 AND **\$7.00**
Reg. \$8.00 Now

LEAP for these VALUES!

These Special Good Thurs., Fri., Sat. & Mon.

YOU CAN PAY MORE... BUT YOU CAN'T BUY BETTER!

Prescription service at this Pharmacy means the finest quality drugs... plus highest standards of professional skill plus the personal interest of two registered pharmacists, Calvin Vanzandt and Henry Bilberry.

Your Completely Stocked Drug Store, Prescription Prices Are Down, Try Our Revised Pricing System.

Reg. 65c Alka-Seltzer For 37c	Reg. 1.32 MAALOX For 98c
Reg. 1.59 GELUSIL For 1.09	Reg. 3.25 Metamucil For \$2.79
Reg. 19.95 Polaroid Swinger For \$12.88	Reg. 1.50 Medi Quick CREAM For \$1.11
Reg. 1.66 Surfadil LOTION For 1.09	Reg. 79c 9 oz. Size J.&J. BABY TALCUM For 53c

E.O.M. HOT SPECIALS Broken Sizes Quantities Limited

Mens Short Sleeve, Penn-Prest SPORT SHIRTS S-M-L \$1.22	Boys White TRACK SHORTS Machine Washable Reg. 1.00 now 50c
Womens Andante FULL SLIPS All Nylon — Our Best Reg. 5.00 Now \$4.00	Womens Andante HALF SLIP All Nylon — Fashion Colors Reg. 4.00 Now \$1.99
Girls GYM SHORTS Blue Only Reg. 2.29 Now \$1.00	Women And Girls SHOES 8-Pairs Only Values To 6.99 Now \$1.00

3 convenient ways to shop
● Cash
● Charge
● Lay-A-Way

Have You Got Your Power City Bumper Sticker Yet?

Reg. 1.35 RHULI CREAM For 88c	Reg. 29c 200 Plus, Reg. Size KLEENEX 3 for 66c (Limit 3)
Reg. 79c Size Colgate Tooth Paste For 57c	Reg. 98c 100 Count BAYER ASPIRIN For 69c
Reg. 25c Each LIQUID S.M.A	5 for \$1.15 (Limit 10)

CORNER DRUG
501 Walnut Phone RA 8-3484

CATTLEMEN'S RESTAURANT
West Inter. 20-RA 8-4133
MEXICAN FOOD BUFFET
Every Thurs. Evening 6 p.m. To 9 p.m.

DO TEENAGERS READ THE PAPER?
This Ad Will Answer That Question

Clip This Ad Out Of The Paper And Bring It Down To Woods Boots And we will Sell You A Pair Of

Boys Or Girls
Apache **\$9.99**
Moccasins for Includes Sales Tax

This offer is only good for as long as this shipment of moccasins lasts. And may be withdrawn at any time.

WOOD'S BOOTS
(Across From Bank)

IN SWEETWATER

Jaycee-ette Tea Honors Rattlesnake Queen Entrants

Three Mitchell County girls Saturday afternoon were in Sweetwater for a tea honoring contestants in the Miss Snake Charm contest.

A junior student in Colorado High School. She is a member of the Wolverines, was chosen Key Club sweetheart and was presented as most courteous girl in CHS.

John Billings, 21, is new manager of C. R. Anthony's. He succeeds Mickey Hendricks who has been transferred to the Anthony store in Mangum, Okla.



John Billings... New Manager at Anthony's

IN FINDLEY HOME

School Reading Consultant Speaks To 1949 Study Club

Mrs. Austin McCloud, reading consultant for Colorado public schools, was guest speaker Feb. 19 for the 1949 Study Club in the home of Mrs. W. A. Findley.

Mrs. McCloud's topic was "The Language Barrier." "Happiness is in being understood," she said.

John Billings is new manager of C. R. Anthony's. He succeeds Mickey Hendricks who has been transferred to the Anthony store in Mangum, Okla.

AT CENTER

Teen-age Group Forms PTO's

A new teen-age group was organized Saturday evening in the Community Center. Name chosen for the group by the 28 charter members is PTO's or Progressive Teen Organization.

Tommy Guelker, Charles Light, Ann Hoback, Sherry Williams, Bridget Acuff, Wanda Stuart, Carolyn Light and Margie Palmer.

Program for the afternoon was a debate on the ethical complications of new developments in medicine by Mrs. Sam L. (Buzz) Majors Jr. and Mrs. O. B. Trulock Jr.

Included in some of the questions they asked were "Would you really want to exchange brains with someone else?" and "would you want to determine the sex of your child?"

Next meeting for the club March 7 will be guest day and will feature a "Texas Day" program. Tom L. Rees a local lawyer, and Mrs. Davis will present the program.

Mrs. Rollins Hosts Class

WESTBROOK Mrs. Gerald Rollins last week was hostess for the R. Sunday School Class.

The group sang class song "I Love to Tell the Story" and repeated the class story I Cor. 13:13.

Mrs. Ralph Bryant presented Psalms 23 for devotion thought.

Mrs. Floyd Rice, secretary, presided during the business session. Recreation included a game of riddles.

Refreshments were served to Mrs. Homer Rice, Mrs. Bryant, Mrs. Floyd Rice, Mrs. W. E. Smith Jr., Della King, Charles Rice and Shirla Rollins and the hostess.

Mrs. Floyd W. Merket convalescing in Root Memorial Hospital following heart attack.

Mexican FOOD BUFFET. Tamales - Chalupas - Tacos - Huevos Rancheros - Chile con Queso - Guacamole Salad - Chile Mails. Every Thurs. Evening 6 p.m. To 9 p.m. Plus Many Others CATTLEMEN'S RESTAURANT

Museum Board Sets Meeting

Meeting of the Colorado City Historical Museum Board of directors with J. A. Sadler, Jr., city manager, has been set for 2 p.m. Tuesday at City Hall.

Main floor renovation work is expected to cost \$23,000, the city manager said, and additional funds will need to be appropriated by City Council for the May 1, 1968 through April 30, 1969 budget.

Billings Is New Anthony Manager

John Billings, 21, is new manager of C. R. Anthony's. He succeeds Mickey Hendricks who has been transferred to the Anthony store in Mangum, Okla.

AT CENTER

TIRE SPECIALS. Large graphic with stacks of tires and the text "TIRE SPECIALS" in a banner.

JTW GT "110 TIRE" Introducing The All New High Performance Tire For The "Young Car". A Tire So Well Built That We'll Replace This Tire FREE.

New! Modified Wide Oval Design. Guarantee Covers Workmanship & Material. Tires Mounted Free. Easy Terms. OUR PREMIUM TIRE \$17.95.

At These Phillips 66 Dealers. Lifetime Road Hazard Guarantee. Based On Tread Wear. PACE 66 Service Station. 529 Walnut Phone RA 8-3076.

Cotton Production Meet Set Monday, March 4

Cotton Production meeting has been set for Monday evening, March 4, at 7:30 in McMillan Room, Lone Wolf Electric cooperative building.

Mr. Bob Metzger, Extension agronomist at Lubbock will discuss "Development of Cotton Fiber and New Cotton Varieties."

Snyder Pair Wins Top Duplicate

Mrs. Beedi Kizlar and Mrs. B. Zimmerman of Snyder were first place winners last Thursday afternoon of duplicate bridge at Colorado Country Club.

Palace Theatre

Thur.-Fri.-Sat. (GA) Advance Prices for this Show. Adults \$1.00, Students Disc. Card 75c, Children 50c.

Palace Theatre. A SWINGING SAFARI OF LAUGHS! Walt Disney Presents The Jungle Book. An all cartoon feature. TECHNICOLOR.

Lane Wolf Drive In. Friday & Saturday - Double Feature (MYA). Watch the women gamble for Manning. TECHNICOLOR. A Universal Picture.

SO POTENT. New Beauty Serum recently isolated by 24-year-old laboratory. Almost five times as potent as ordinary hormone cream.

HORMONE SERUM. Look Younger - Feel Younger! Fades Away Dry-Skin Wrinkles. Amazing new HORMONEX BEAUTY SERUM is so potent.

Sanderson Watch Shop & Jewelry. Gifts of all kinds. Volume Priced To Fit Your Budget. We Repair All Brands From Rolex To Timex. 135 E. 2nd RA 8-2500.

Colorado Drug. 102 E. 2nd RA 8-2665. We Repair All Brands From Rolex To Timex.

Vertical text on the right edge of the page, including "Card of", "Autos for", "Business C", "Business V", "Pond", "Professional", "Mat", "New & Ren", "Springs", "Renovation", "ding - All v", "Manufacture", "Mattress", "orado City", "Westbrook", "C", "186 Walm", "Any erro", "reputation", "corrected with", "paper and is", "The Color", "omissions, but", "errors after 1", "tions after 1", "ptions after 1", "Colorado", "day and Sur", "postoffice of", "1974".

Rollins last... School Class... group sang class... to Tell the Story... of riddles... in George W... 13:13... Ralph Bryant... 23 for devotio... Floyd Rice, secret... during the busy... Recreation in... of riddles... in George W... 13:13... Ralph Bryant... 23 for devotio...

Mexican D BUFFET... Chalupas... Huevos Ran... Chile con Que... camole Salad... Churs. Evening... To. 9 p.m... Many Others... TLEMEN'S AURANT... r. 20 RA 8-4313

Reduce safely, simply and fast with Colgate toothpaste. Only 98c. Colorado Drug Co.

Card of Thanks A-3... COLORADO CITY KIWANIS CLUB... Our thanks to the following businesses for their donations and assistance in making our annual pancake supper a success...

Autos for Sale B-1... For Sale: 1966 sport Chevrolet-Malibu... yellow with black vinyl top, loaded, radio heater, factor air, white sidewall tires, 4 speed, H.P. Iglesias, 528 E. 14th.

Business Chances C-1... WHAT ABOUT YOU? Do you still store away items you are no longer using? Be Modern... Sell them thru a Record Classified. RA 8-3413

Business Wanted C-3... Mattresses... New & Renovated - Box Springs - Save 50% on Renovation - Complete Bedding - All work Guaranteed Manufactured by Western Mattress - RA 8-3373 Colorado City - GR 8-212 Westbrook.

Wear 56 tion 8-8119

Classifieds

DOCTOR'S EXCHANGE Staffed 24 hours RA 8-3435

HOSPITAL ROOT MEMORIAL HOSPITAL Charles Root Administrator

BURIAL SERVICE KIKER Burial Insurance 1 Month to 80 years Minimum Rate

Special Notices A-2

Special Notice Teen Dance - Catholic Hall, Snyder Texas Every Saturday Beginning Feb. 10th MARK YOUR CALENDAR Treas usually come without Dates - \$1.00. Well supervised. Great Bands 8:00 p.m. to 10:00 p.m.

Colds, Hay Fever, Sinus - House of relief in Every SINA-TIME capsule. \$1.49 value. Only \$1.19, at your drugstore.

Reduce safely, simply and fast with Colgate toothpaste. Only 98c. Colorado Drug Co.

Card of Thanks A-3

COLORADO CITY KIWANIS CLUB... Our thanks to the following businesses for their donations and assistance in making our annual pancake supper a success...

Autos for Sale B-1

For Sale: 1966 sport Chevrolet-Malibu... yellow with black vinyl top, loaded, radio heater, factor air, white sidewall tires, 4 speed, H.P. Iglesias, 528 E. 14th.

Business Chances C-1

WHAT ABOUT YOU? Do you still store away items you are no longer using? Be Modern... Sell them thru a Record Classified. RA 8-3413

Business Wanted C-3

Pond & Morris Phone RA 8-4351 Just So. of the Post Office Professional Drycleaning

Mattresses... New & Renovated - Box Springs - Save 50% on Renovation - Complete Bedding - All work Guaranteed Manufactured by Western Mattress - RA 8-3373 Colorado City - GR 8-212 Westbrook.

Business Wanted C-3

Queen Dryers, 20c a load. Open 7 days a week. 7:00 a.m. to 10:00 p.m. Mr. and Mrs. Virgil Parnell, Laramie 20 Speed-Queen Washers to serve you, also Speed Queen, Texas.

WEEDS Crabgrass - Grassburrs - Wild Rye and many others Spray Now to Control Later Call OYLER Extermination Service RA 8-2210

Wanted 1000 More Customers - Mammis Office Supply, 132 E. 2nd St., Colorado City, Texas.

Beauty Aids E-2

WIGLETS \$7.95 & Up IN STOCK 100% HUMAN HAIR JANE MITCHELL and JANE BOLIN To Help You BERNARD'S BEAUTY SALON 321 E. 12th RA 8-3171

New Representative For Mary Kay Cosmetic See REBA ROSSON 101 E. 10th - RA 8-3067

Home Cleaning C-4

Electrolux FREE HOME SERVICE AND SALES R. S. (Dick) Wallis 1088 Pine RA 8-3765

THE amazing Blue Lustre will leave your upholstery beautiful soft and clean. Rent electric shampooer \$1. Colorado Lumber & Supply, 283 W. 2nd St.

FOR "a job well done feeling" clean carpets with Blue Lustre. Rent electric shampooer \$1. Taylor Hardware.

Sewing Service E-6

J. C. Penny's Let Us Custom Make Your Draperies - Hundreds of samples to choose from. Complete Service. Best In West Texas.

Sewing and alterations Call RA 8-2930 or come by 806 E. 17th St. Mrs. Jimmy Hardgrove.

Business Wanted C-3

Work Colorado City 1 day per week. - Write 208 Peckham St., Sweetwater, Texas or call BE 4-5901 or BE 4-2836.

Porter Sewing Center Knox Porter REPOSESSOR ZIG ZAG 68 model, makes buttonholes fancy stitches, all without attachments.

TAKE UP PAYMENTS 9.95 or 49.75 cash Write Credit Manager, Box 1292, Abilene, Texas.

Employment F-1

L.V.N. needed for relief shift, attractive salary, Roland Nursing Home, Lorraine, Texas. Ph. 734-2209.

Wanted: Beauty operator, Julie's Cut & Curl, West Hwy. 80 next door to K.V. M.C. RA 8-3951.

Colorado City Record

186 Walnut, Colorado City, Texas - Zip Code 79612 JOE BELL Publisher & Editor Any erroneous reflection upon the character, standing or reputation of any person, firm, or corporation will be corrected when such occurs in the columns of this newspaper and is brought to the attention of the management. The Colorado City Record is not responsible for copy omissions, typographical errors or any unintentional errors that may occur other than to make proper corrections after being brought to attention. Advertising is accepted on this basis only. Colorado City Record, published twice weekly on Thursday and Sundays, entered as second class matter at the postoffice of Colorado City, Texas under the Act of March 3, 1979.

Employment

It's Fun To Read the Want Ads. You Can Shop in the Many Stores Right in Your Easy Chair

Positions Wanted F-2

Wanted work: Would do any kind of janitorial work or general cleaning and custodial work. Recommendations furnished. Call Orlinby Grocery or write Charles Oliver, Westbrook, Texas.

Farm Machinery H-1

For Sale: One 3010 John Deere tractor and equipment. One 4500 John Deere tractor and equipment. Both in good condition with new rubber tires. Inland, Rt. 1, RA 8-3715.

Livestock H-4

For Sale: H & B Beef Mas for Cattle, Bulls & Females. Bulls 9 months to coming 2 yr. olds. Females 1 year old. Contact Jimmie Henderson, RA 8-4115.

Appliance J-1

Whirlpool Sales and Service All home appliances Rob Ramage 1214 Walnut RA 8-3373

Complete line of parts for Kenmore and Whirlpool washers also spare motors for other models. Will rent washer by month. Rob Ramage, 1214 Walnut, RA 8-3373.

Building Material I-2

PAY-CASH. SAVE MAHOGANYS 3 Paneling 4x8 3 1x12 White Pine 5 95 Sheathing 235 Lb. Composition SHINGLE 6 95 Square 6 Corrugated Iron American Made Sq. 9

VEAZEY Cash Lumber SNYDER, TEXAS Lamesa Hwy. HI 3-6612

Household Goods I-3

YOU CAN ADVERTISE EVERYDAY - FOR AS LITTLE AS \$4.80 per Month Call RA 8-3413 today and list those unused articles.

Although Classified isn't on the FRONT PAGE it is making headlines as the fastest way to SELL or BUY Household Items. Call RA 8-3413.

Miscellaneous I-5

For Sale: One Walnut cabinet for sewing machine \$15. Come by 731 E. 6th or call RA 8-3856.

Dozing Work Wanted Stock Tanks, Tree dozing and Water ways. Call Roy Nobles RA 8-4557.

Business Property J-5

For Rent: Building between Corner Drug and Safeway, formerly occupied by Baumann Automatic Laundry. Contact Henry Bilberry, Corner Drug.

For Lease: 45-ft. by 25-ft. space suitable for Drive-In Grocery, Auto Parts or Office. Located at 18th and Hickory. Contact John Guest Enterprises or write P. O. Box 397, Sweetwater, Texas.

City Record to announce their candidates for political office, subject to voting in Democratic Party Primary May 4, 1968:

County Commissioner, Pct. 1 W.M. (Marcus) Vest, for re-election.

County Commissioner, Pct. 3 J.C. (Jake) Northcutt, for re-election. James E. (Jimmie) Henderson.

Mitchell County Sheriff Lewis Claxton, for re-election. Selma Dickson

Constable, Pct. 1 D.L. (Delmar) Lowe, for re-election. A.G. (Red) Ballard. Buster Baker

32nd District Judge Austin McCloud, for re-election.

32 District Attorney Weldon Kirk, for re-election.

State Representative - 80th District Temple Dickson, for re-election.

Congressman, 17th District Omar Badeson, for re-election.

Tax Assessor - Collector Montie Hardegree, for re-election.

County Attorney Frank Ginzel, for re-election.

Miscellaneous I-5

Buy or rent sick room supplies, complete line - prompt service. We offer a wide choice of sick room supplies at low cost or rental. Eddie's Pharmacy, 10th and Hickory.

DOMESTIC RABBITS FOR SALE PETS OR FRYERS GREEN ACRES FISHING CAMP CHAMPIOX LAKE

For Sale: Two bedroom house, tile floor livingroom, carpeted, fenced backyard, peach trees, take up payments \$57.80 mo. RA 8-4107.

For Sale: 3 Bedroom brick home, large corner lot, pavement on 2 sides, 541 E. 14th St. Contact Ivan Barber, 1129 Walnut, RA 8-3753 or Douglas Barber, Westbrook, Tex.

For Sale: 3006 Sporterized Edlykone Infield \$35.00. 1014 4th St.

For Rent: Modern furnished duplex apartment. Call RA 8-3258 or RA 8-2012.

For Rent: Modern furnished duplex in duplex, 3 rooms & bath. Couples only Call Warren Costin RA 8-2031 or RA 8-2037.

For Rent: Furnished two room & bath apartment. Bills paid. Phone RA 8-4113.

For Rent: Furnished two room & bath apartment 624 Vine. Bills paid. Phone RA 8-4113.

For Rent: One 3 bedroom house also one 2 bedroom house. Inquire at 728 E. 8th St.

For Rent: Furnished house 2 large bedrooms, living room, separate dining room, well located near schools and shopping center, 1224 Locust, or call RA 8-4192.

For Rent: 2 Bedroom house at 640 E. 13th St. Call RA 8-3767.

A Classified Ad is a good habit. Make Classified your BUY-WORD and SELL-WORD - Call RA 8-3413 TODAY.

Buy or Rent Sick Room Needs. Complete Line - Prompt Service. We offer a wide choice of sick room

For Sale DRIVE WAY GRAVEL YARD DIRT & GRAVEL Call Ewing Wilson RA 8-2386 or RA 8-3154

LEGAL

SPECIAL NOTICE

RESOLVED that the Board of Directors Election to be held in Mitchell County on Monday in April (April 6, 1968), to fulfill the second fourth and sixth named Directors in House Bill No. 624 creating the Colorado City Hospital District, said directors being named as follows: Murrell Blackmon, C. C. Moore, and Bob Bell. The election is to be held at the Mitchell County Courthouse, Colorado City, Texas. The judge to be appointed is P. B. Baker, who has given the authority to select up to four delegates. A resolution shall be filed not less than twenty five (25) days prior to the election. The place for filing will be at Post Memorial Hospital Administration Offices, and the deadline for such filing is to be March 11, 1968 at 10:00 p.m. Notice of this Board election will be published in the Colorado Record on Thursday March 21, 1968, and February 29, 1968, the respective dates applying to the date of the election. The notice of election shall be published in the Colorado City Record as follows: STATE OF TEXAS COUNTY OF MITCHELL

NOTICE OF BOARD OF DIRECTORS ELECTION TO THE COLORADO CITY HOSPITAL DISTRICT

Public notice is hereby given that the Board of Directors of the Colorado City Hospital District, Colorado City, Texas, has called an election on Saturday, April 6, 1968. The purpose of this election is to elect three directors of the Board whose term of office shall expire April 1970. This election will be conducted in the Mitchell County Courthouse, Colorado City, Texas, between the hours of 9:00 A.M. and 7:00 P.M. The location creating the Colorado City Hospital District, Mitchell County, Texas, is at least twenty-five days prior to the day of the election in order to have the names listed on the printed ballot. Said application or petition must be signed by not less than twenty-five qualified electors residing in the name of applicant be placed on the ballot with the Secretary of the Board of the Colorado City Hospital District. Locally, all candidates must file at the Administration Offices, Post Memorial Hospital, 1543 Chestnut Street, Colorado City, Texas, on or before March 11, 1968. Absentee voting will be conducted in the said Administration Office of the Post Memorial Hospital beginning on March 18, 1968, twenty days before the date of the election, and closing on April 3, 1968, three days before said date of the election.

Legals L

THE STATE OF TEXAS TO: Gilbert W. Valentine Defendant, Greeting: You are hereby commanded to appear by filing a written answer to the Plaintiff's Petition at or before ten o'clock A.M. of the first Monday after the expiration of forty-two days from the date of the issuance of this citation, to wit: Monday, the 1st day of April, 1968, at or before ten o'clock A.M. before the Honorable District Court of Mitchell County, Texas, at the Court House of said County in Colorado City, Texas.

Said Plaintiff's Petition was filed in said court, on the 24th day of October A. D. 1967, in this cause, numbered 8455 on the docket of said court, and styled Letha Valentine Plaintiff, vs. Gilbert W. Valentine Defendant. The names of the parties to the cause are as follows: Letha Valentine is Plaintiff and Gilbert W. Valentine is Defendant.

A brief statement of the nature of this suit is as follows, to wit: Divorce as is more fully shown by Plaintiff's Petition on file in this suit.

If this citation is not served within ninety days after the date of its issuance, it shall be returned unserved.

The officer executing this process shall promptly execute the same according to law, and make due return as the law directs.

Issued and given under my hand and the Seal of said Court, at office in Colorado City, Texas, this 12th day of February A.D. 1968.

Attest: B. H. ERWIN Clerk, Dist. Court, Mitchell County, Texas.

Tr Record Want Ads



Theresa Lee Coed Wins Medals AT TEXAS TECH

Theresa Lee, Coed, Gets ROTC Medals

Texas Tech coed Theresa Lee Coed, Colorado City, Monday was awarded four Army ROTC medals as one of the only two coeds ever to complete a semester's course in military science at Tech. She is the daughter of Mr. and Mrs. Fielding Lee, Jr., Texas Electric Village. The attractive coed was one of four girls who enrolled in ROTC last fall. Two of the original enrollees dropped the course while Miss Lee and Diana L. Williams of Weatherford completed their studies under the supervision of Maj. Gilbert H. Schumpert Jr., assistant professor of military science. Miss Williams did not return to Tech this spring.

4-H Club Welcomes 75 Members

Five new members were welcomed by Mitchell County 4-H Club recently at a meeting in Medallion Room of Lone Wolf Electric Co. Operative building. They were Amanda Weaver, Judy Scott, Rhonda Harris, Dana Anderson and Cary Baker. Steve Hill, co-chairman of the club, presided during the session. Leslie Anderson led the pledge to the flag. Sherry Williams led the 4-H pledge and motto.

Carr Club Makes Plans

WESTBROOK: Mrs. Tami Jackson, president, will host members of Carr Home Demonstration Club in her home, Friday, March 1 at 2:00 p.m. During the business meeting, plans will be made concerning County 4-H Food Show.

Club members will attend the sewing meeting to be held in the Ready Room, Thursday, February 29 at 7 p.m. Mrs. Jackson and Mrs. John Laffy were among those who attended the sewing meeting in the Medallion Room, Thursday, February 22.

Guaranteed USED CARS

'65 Chevrolet Impala 4 Door Hardtop, 327 V8, automatic transmission, power steering, power brakes, yellow with black interior. \$1685.00

'62 Chevrolet 2 Door sedan, 6 cylinder, standard transmission, air conditioned. \$685.00

'60 Chevrolet 4 Door sedan, V8 engine, automatic transmission. Low down payment. \$385.00

FRANK Motor Co. 245 CHESTNUT MOORE CO.

Dr. Blum and Nesbit Member Texas Optometric Association Sneider 925 25th St Phone HI 8-3982 Office Closes At Noon Wednesday & Saturday

FISH FRY Buffet Every Tuesday 6 p.m. To 9 p.m. All You Can Eat Adults: \$1.50 per person Children under 12-\$1.00 8 Different Fish Plus Hush Puppies - French Fries - Corn Bread - Green Onions - Salads CATLEMEN'S RESTAURANT West Inter. 20 RA 8-4315

2nd Annual win you over SALE '64 Ford Sport Coupe, Extra Clean \$1095.00 '60 Chevrolet Impala, Radio, Auto Trans., Real Nice \$495.00 FRANK Motor Co. 245 CHESTNUT

Guaranteed USED CARS '65 Chevrolet Impala 4 Door Hardtop, 327 V8, automatic transmission, power steering, power brakes, yellow with black interior. \$1685.00 '62 Chevrolet 2 Door sedan, 6 cylinder, standard transmission, air conditioned. \$685.00 '60 Chevrolet 4 Door sedan, V8 engine, automatic transmission. Low down payment. \$385.00 DOCKREY MOORE CO.

Special

Shurfresh, All Vegetable
OLEO 7 lbs. \$1.00

Shurfine, 303 Cans
Sliced Beets 7 for \$1.00

Shurfine, 303 Cans
SAUERKRAUT 6 for \$1

Shurfine, Fancy, 303 Cans
Apple Sauce 5 for \$1.00

Shurfine, Early Harvest
PEAS 303 Cans 5 for \$1.00

Shurfine, All Meat, Reg. Cans
Vienna Sausage 5 for \$1

Shurfine YOUNG MOTHER HUBBARD

JOIN THE **U.S.A. EATING TEAM**

12 DAYS OF RECORD-BREAKING LOW PRICES!

Double S&H Green Stamps Wed. with \$2.50 Purchase

Shurfine, Fancy, 46-oz. Cans
TOMATO JUICE 3 for 89¢

Shurfine, Pure Vegetable
SHORTENING 3 lb. can 65¢

Shurfine
FLOUR 5-Lb. Bag **39¢**

Shurfine, Fancy, 303 Cans
Whole Tomatoes 4 for \$1

Royal Dry
DOG FOOD 5 lb. bag 49¢

Shurfine, Drip Or Regular

COFFEE Lb. Can **59¢**

FROZEN FOODS

Shurfine, Cream Style Golden
CORN 10-oz. Pkg. 6 for \$1.00

Shurfine, 10-oz. Pkg.
GREEN PEAS 6 for \$1.00

Shurfine, 24-oz. Bag
MIXED VEGETABLES 39¢

Shurfine, 20-oz. Bag
STEW VEGETABLES 39¢

Shurfine, 20-oz. Bag
CUT OKRA 39¢

Shurfresh
CHEESE SPREAD 2 Lb. Box **79¢**

Shurfine, 28-oz. Jar
APPLE BUTTER 3 for 89¢

Shurfine, Thrown, No. 12 Jar
STUFFED OLIVES for 49¢

Shurfine, Whole, 22-oz. Jar
Sweet Pickles 2 for 89¢

Shurfine, White, Yellow, Devil's Or Spice
CAKE MIX 4 for \$1.00

Shurfine, White or Devils, 13-oz. Box
FROSTING MIX 4 for \$1

Shurfine, Cream Style or Whole Kernel
CORN 303 Cans 5 for \$1.00

Shurfine, Fancy, 14-oz. Bottles
CATSUP 5 for \$1.00

Shurfine, 303 Cans
Fruit Cocktail 4 for \$1.00

Shurfine, All Green, 300 Cans
ASPARAGUS 3 for \$1.00

Shurfresh, 8-oz. Cans
BISCUITS 6 for 49¢

Shurfine, White or Yellow
Pop Corn 2-lb bag 2 for 45¢

Shurfine, Qt. Bottle
WAFFLE SYRUP 39¢

Washing Detergent

ENERGY Giant Box **49¢**

Hey Kids!

KEEN DEAL! Get the official "U.S.A. Eating Team" T-shirt at a special price when Mom purchases food during our Shurfine Young Mother Hubbard Sale. Join the team - get the shirt (and eat your spinach!).

OFFICIAL U.S.A. EATING TEAM T-SHIRT 99¢

Hey Mom!

It's a first quality T-shirt with colorful emblem. Comes in children's, small, medium and large sizes only. Great little gift to encourage small appetites!

Shurfine Fancy Chunk Style
TUNA Flat Cans 4 for \$1.00

Shurfine, 303 Cans
APRICOT HALVES 29¢

Shurfine, 303 Cans
FANCY SPINACH 8 for \$1

Shurfine, 303 Cans
PORK & BEANS 8 for \$1.00

Shurfresh-Sliced, American or Pimento
CHEESE 6-oz. Pkg. 29¢

Shurfine, Whole, 303 Cans
IRISH POTATOES 8 for \$1

Shurfine, Evaporated, Tall Cans
MILK 6 for 89¢

Shurfine Saltine
Crackers Lb. Box **19¢**

Shurfine, 303 Cans
BARTLETT PEAR HALVES 3 for \$1

Economy MEAT Event

Roth's Blackhawk
BACON Lb. **69¢**

Shurfine, Blue Lake Cut
GREEN BEANS 303 Cans 5 for \$1

Shurfine, 16-oz. Jar
CUCUMBER CHIPS 4 for \$1

Savings a plenty on fine quality **PRODUCE**

Fancy
BANANAS Pound **10¢**

Fancy, Large
AVOCADOS Each **19¢**

Large Crisp, Large Size
CELERY Each **23¢**

Florida, New
POTATOES Lb. **10¢**

Swift Premium
CAN HAM 3 lb. can **\$2.89**

Double S&H Green Stamps Wed. with \$2.50 Purchase

Fuller Foods

MEMBER AFFILIATED FOOD STORE

Fuller values

VIEW with question: "Wh magazine?"

Remember Nerts, Mary L ing to read th

Time was receiv a fairl by reading th

Time was the childr, colling the I conc, Bentim

MAYBE a womanly edito

Something face of magaz

March iss

Magazine for 21st Century Y

On the co

Section on "S Sex Customs"

Note with that a Mr. Jan ter editor for

PAGE 10

It's called diets woman y freedom and g

"Progressi

Pyler, Nake will is not ne and highly im

And any t

tin, mink, nylon your head ex

Only cons

If it should comess."

Something pre

ON THE

er news rate

Were you

Sunday, Feb.

Picture on ghters Elizabe go, press secr to the late El Brown, Betty still visit their

Article ab his life as nes

Texan, ex-Mar journalist.

Of the fou date, say: the reporter: who ian is the best

WE CAN

ing published exquisite vers

Such a vo

ers (Mrs. San Peace."

Title prer pretty contest, parson-tempta

On the 3th peckers," and

Dedicatio Buzz, knowi and son.



Ruth Coffey's

CONVERSATION CORNER

VHM with alarm department features just now the question "What has happened to the so-called woman's magazine?"

Remembering them as they used to be . . . Kathleen Norris, Mary Roberts Rhinehart, Fannie Hurst . . . and trying to read them today makes you wonder.

Time was when a very young wife and mother could receive a fairly liberal education in the household acts just by reading the woman's magazines.

Time was when they all offered up hints for rearing the children, "holding the husband," feeding the family, clothing the figure, and balancing the budget . . . plus, of course, sentimental optimistic, and beautifully pure fiction.

MAYBE all the good ladlike writers and all the nice womanly editors have gone to their just reward.

Something has surely happened to change the whole face of magazines slanted toward the woman.

March issue of McCall's, which touts itself as "First Magazine for Women," has a hideous futuristic picture of a 21st Century Woman on the cover.

On the cover, too, is this blurb: "Spectacular 20-page section on Tomorrow's Food, Fashion, Family Life and Sex Customs."

Note with interest and some measure of consternation that a Mr. James F. Fixx signs the article as editor. A mister editor for women! Maybe that's the main problem.

PAGE 10 of the March McCall's sets the pace with an article by scientist-philosopher Buckminster Fuller.

It's called "Why Women Will Rule The World" and predicts woman will finally get back to her "Garden of Eden freedom and grace."

"Progressive nakedness," he calls it. Now listen, Mr. Fuller. Nakedness, progressive or retrogressive as you will, is not necessarily evil. But it is a shade on the ugly and highly impractical side.

And any time you think women will trade chiffon, satin, mink, nylon, and washable knits for nothing, you need your head examined.

Only consolation thought you left was this "Oh well. If it should come to pass, I'll never live to see it, thank goodness."

Something has happened to the woman's magazine. Something pretty awful.

ON THE OTHER HAND, magazines in the general or news category continue to intrigue.

Were you lucky enough to read the lead article in the Sunday, Feb. 11, Parade?

Picture on the cover was of George Christian, his daughters Elizabeth and Susan, and his three little boys. George, press secretary to President Johnson, was first married to the late Elizabeth (Betty) Brown daughter of Mrs. John Brown. Betty was mother of the Christian daughters who still visit their C City grandmother each summer.

Article about Mr. Christian, his attractive family, and his life as press secretary was highly complimentary to the Texan, ex-Marine, University of Texas graduate, and former journalist.

Of the four press secretaries of this administration to date, says the article, "It is the considered opinion of many reporters who cover the White House that George Christian is the best."

WE CAN all be thankful, too, that there are still being published in this modern world slim little volumes of exquisite verse.

Such a volume, just out, is one by our Edna Coe Majors (Mrs. Sam L. Sr.), who titles her third book "Plea For Peace."

Title poem won first prize in the Texas Federation poetry contest. Best poems in the collection are the Shakespearean sonnets Mrs. Majors loves best to write.

On the other hand, there's a gay little lyric called "Woodpeckers," and some thoughtful free verse things.

Dedication is for Sam, Elsie Lee, Martha Jane, and Buzz, known to us as the poet's husband, two daughters and son.

SEEN LATELYS include Margaret (Mrs. Ed) Bothwell at a coffee break . . . Martin Weaver on the downtown scene . . . Pat Moore in a bright teal dress . . . Corley Boze . . . Vickie Fuchs, late C.S. . . . Ellen Burson, wife of Guy.

Saw James McMath at his luncheon break . . . Lela (Mrs. Oscar) Price, her daughter Mary Price Womack (Mrs. Jack) and sister Irene Robertson, all of the LTNS department (long time no see).

Lela, later, fell, flew to Odessa from Houston after a visit in the home of daughter Nancy, her husband Earl Neal, and sons Byron and Mark. Mary drove her mother home from Odessa, Tuesday.

OTHER bear tells — The Hubert Rathfils and baby son Brad of Houston were guests last week in the home of his mother Isabel (Mrs. Harry) Rathfil.

Tim and Linda Bennett have been guests of Linda's parents Gus and Frances Chesney, Tim has completed his Army service so they're living in Tyler now, where Tim is in the grocery business.

Mrs. Tom Bradford, the former Mary Ann Latham, has been guest of her mother Ruth (Mrs. E. L.) Latham, too.

Pleasant-voiced Mrs. Harvey Webb of Jal, New Mexico, is guest in the Dalton Conaway home, Conaway Community.

CARROLL BOWLES, son of Bill and Lela Bowles who have moved from Loraine to Rude, has been fighting with the 231st Infantry in Vietnam.

Wounded in combat once, young Bowles was later returned to duty. Sunday night, he called the home of his maternal grandparents, the Ted Lefevres at Loraine, via short wave radio through Anchorage, Alaska.

So happened he missed his parents who were visiting his paternal grandfather Perry Bowles and his wife Evelyn when the surprise call came through from Vietnam.

He promised to call back when he can. Carroll is due to be released from foreign duty latter part of April.

FAMILIAR FACES, various places, brought chats with Lonella, wife of Bruce Byrne . . . Charlene, vivacious wife of Steve Birdwell . . . Lorraine, wife of Nathan Rogers . . . Bill Fandie, husband of Josie Ree.

Office drop-ins included Lily Bennett of Loraine . . . Don Benson and Sefton Plekens . . . Bobby Lemons . . . Margaret Oyster . . . Selma Dickson . . . Fannie (Mrs. Paul) Cooper.

Saw Ruth (Mrs. Joe) Barnett . . . Glenn Thomas . . . T. J. Goss. And met for the first time since he was a toddler the Goss son John, CHS junior.

THREE members of the David Scott family took part as stars in the musical "Oliver," when it was presented at Henderson State College, Arkansas.

David, his wife Frances (nee Frances Merle Cooper) and their son Shannon performed in the musical. David is professor of music at Ouachita Baptist College, Arkadelphia, Arkansas.

Frances is also on the faculty at ODC. She grew up here as daughter of the Paul Coopers. Shannon, the Scott son, is 19 years old.

NEWLY ORGANIZED

Mrs. Rose Heads Blue Ribbon Club

Mrs. Morgan Rose is president of the Blue Ribbon Club, a recently organized group in Loraine.

Others on the new officer slate are Mrs. Sylvester

Rose, vice president; Mrs. MacArthur Griffin, corresponding secretary; Mrs. Martha Lewey, recording secretary.

Also, Mrs. Frank Rose, treasurer, and Mrs. Verna Mae Atkins, reporter.

The club, organized to motivate friendship and good will among its membership and the community, will meet each Monday night.

Birthday parties for club members will be hosted every two months.

Mrs. Morgan Rose hosted the group Monday evening in her home. Games of bingo were played. Pecan pies and punch were served.

Attending were Mrs. Griffin, Mrs. Willie Rose, Mrs. Rose Ella Smith, Mrs. Sylvester, Rose, Mrs. Verna Mae Atkins of Loraine, Mrs. Martha Lewey and Mrs. Billy Marie Norman of Colorado City, Mrs. Ollie Sample of Sweetwater and the hostess.

Next regular meeting will be in Sweetwater in the home of Mrs. Sample.

County Has Stake In Vietnam Battle

Mitchell County already has a big stake in the Vietnam war, according to Lewis Elliott, Red Cross Fund Drive Chairman, and with the announcement of a 48,000 draft quota for April local involvement will increase.

Red Cross would be helpless to help any more. Please donate generously when the

Red Cross worker calls on you. If you are missed, take your donation by the Red

Cross office at 231 Walnut St. in downtown Colorado City.

"AMERICAN RED CROSS WORKERS SERVE MEMBERS OF THE U.S. ARMED FORCES

IN SOUTH VIETNAM AND WORLDWIDE

The American Red Cross, a voluntary agency of U.S. government, is the largest and oldest of U.S. service organizations.

Red Cross workers are serving U.S. troops at more than 60 locations in South Vietnam.

Additional workers will be needed as the U.S. troop strength increases.

Red Cross workers are serving U.S. troops at more than 60 locations in South Vietnam.

Additional workers will be needed as the U.S. troop strength increases.

Red Cross workers are serving U.S. troops at more than 60 locations in South Vietnam.

Additional workers will be needed as the U.S. troop strength increases.

Red Cross workers are serving U.S. troops at more than 60 locations in South Vietnam.

Additional workers will be needed as the U.S. troop strength increases.

Red Cross workers are serving U.S. troops at more than 60 locations in South Vietnam.

Additional workers will be needed as the U.S. troop strength increases.

Red Cross workers are serving U.S. troops at more than 60 locations in South Vietnam.

Additional workers will be needed as the U.S. troop strength increases.

Red Cross workers are serving U.S. troops at more than 60 locations in South Vietnam.

Additional workers will be needed as the U.S. troop strength increases.

Red Cross workers are serving U.S. troops at more than 60 locations in South Vietnam.

Additional workers will be needed as the U.S. troop strength increases.

Red Cross workers are serving U.S. troops at more than 60 locations in South Vietnam.

Additional workers will be needed as the U.S. troop strength increases.

Red Cross workers are serving U.S. troops at more than 60 locations in South Vietnam.

Additional workers will be needed as the U.S. troop strength increases.

Red Cross workers are serving U.S. troops at more than 60 locations in South Vietnam.

Additional workers will be needed as the U.S. troop strength increases.

Red Cross workers are serving U.S. troops at more than 60 locations in South Vietnam.

Additional workers will be needed as the U.S. troop strength increases.

Red Cross workers are serving U.S. troops at more than 60 locations in South Vietnam.

Additional workers will be needed as the U.S. troop strength increases.

Red Cross workers are serving U.S. troops at more than 60 locations in South Vietnam.

Additional workers will be needed as the U.S. troop strength increases.

Red Cross workers are serving U.S. troops at more than 60 locations in South Vietnam.

Additional workers will be needed as the U.S. troop strength increases.

Red Cross workers are serving U.S. troops at more than 60 locations in South Vietnam.

Additional workers will be needed as the U.S. troop strength increases.

Red Cross workers are serving U.S. troops at more than 60 locations in South Vietnam.

Additional workers will be needed as the U.S. troop strength increases.

Red Cross workers are serving U.S. troops at more than 60 locations in South Vietnam.

Additional workers will be needed as the U.S. troop strength increases.

Red Cross workers are serving U.S. troops at more than 60 locations in South Vietnam.

Additional workers will be needed as the U.S. troop strength increases.

Red Cross workers are serving U.S. troops at more than 60 locations in South Vietnam.

Additional workers will be needed as the U.S. troop strength increases.

Red Cross workers are serving U.S. troops at more than 60 locations in South Vietnam.

Additional workers will be needed as the U.S. troop strength increases.

Red Cross workers are serving U.S. troops at more than 60 locations in South Vietnam.

Additional workers will be needed as the U.S. troop strength increases.

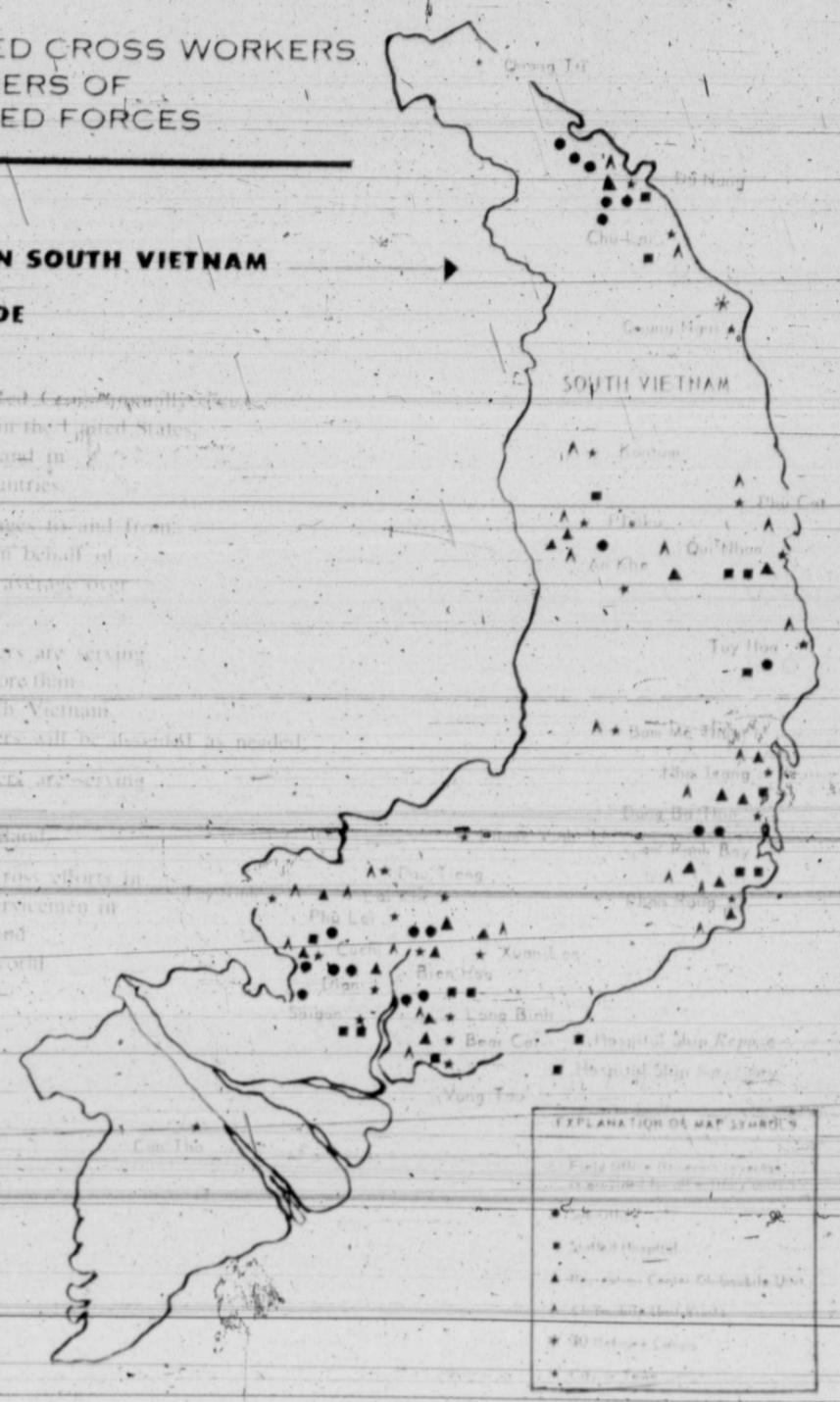

Q. How often do you get a bargain these days?

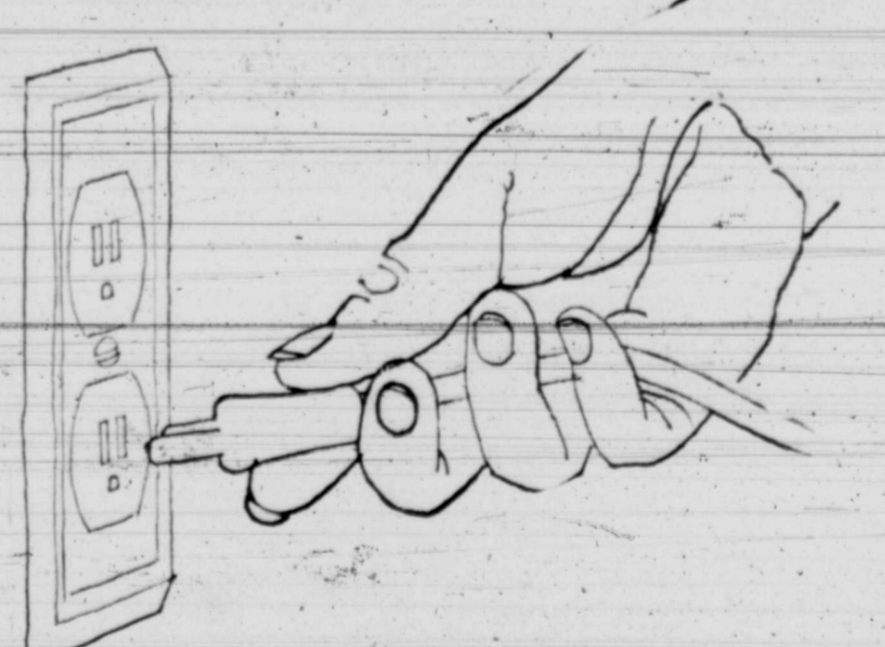

A. Every time you use electricity.

True, your electric bill probably is higher than it was a few years ago. That's because you use more electricity to enjoy added comforts and conveniences.

During the past 10 years, the average price per kilowatt-hour to residential customers of Texas Electric Service has come down 27%. At the same time, the average annual use of electric energy by our residential customers has more than doubled.

Electric service is a big exception to rising living costs. It's one of the few things that costs less than 10 years ago.

Electricity, the clean modern energy that does so many nice things for you, is the biggest bargain in your household budget.



Working to make our service ever more helpful

Team Effort —

They're calling our Colorado High bi-district championship a "team effort" over Crane.

I can't think of a better compliment for Coach Caddo Matthews, Coach Dell Riley and their crew of young athletes.

That's one of the main aims of sports — to sharpen ability and desire to work together as well as to improve yourself personally.

When it is truly a team effort, like this 1968 Bi-District Championship, then winning is especially rewarding.

So, congratulation Wolves for bringing our community special achievement that will be remembered through the years.

Henry Bilberry
CORNER DRUG

MEXICAN FOODS

BUFFET . . . \$1.50

5:30 To 9:00 p.m.
Every Thurs. Evening

CATLEMEN'S RESTAURANT

West Inter. 20 RA 8-4315



JOHNNIE LEE WOMACK
Bride-elect.

WOMACK, BROWN

Couple To Wed In Summer Rites

Mr. and Mrs. C. W. Womack of Cortez, Colo., this week announced the engagement and approaching marriage of their daughter, Johnnie Lee Womack, to Rick Brown of Cortez.

The couple is planning a summer wedding.

Miss Womack is the granddaughter of Mr. and Mrs. Ed Womack of 880 East 7th Street and Mr. and Mrs. J. C. Womack of the Cuthbert Community.

The prospective bridegroom is the son of Mrs. Don Treat of Mesa, Ariz., and Wayne Brown of Yuma, Ariz.

The bride-to-be will be graduated from Montezuma Cortez High School with

the class of 1968. Brown was graduated from Montezuma Cortez High School in 1967 and is now attending Arizona State College in Flagstaff, Ariz.

Self Culture Club Studies Hawaii

A study of Hawaii highlighted a recent meeting of Friday highlighted a meeting of the Self Culture Club in the home of Mrs. L. B. Elliott.

Mrs. Elliott told of a trip to Hawaii that she, Mr. Elliott and their daughter, Mrs. Charles Godwin, made recently. She showed projection

slides of Hawaii and told of people they met, their courtesy, friendliness and their eagerness to see that all visitors have a pleasant time in the Islands.

Mrs. E. L. Tiller, club president, presided during the business session in which Mrs. Earl Brown reported on the traffic circle project. The Elliott home was de-

corated with the Hawaiian theme. Each guest and club member was presented a lei as she arrived.

Dining table was accented with tiny hula dancers, relish dishes carved of monkey-pod wood and other souvenirs brought from Hawaii.

Mrs. C. P. Gary and Mrs. John Brown presided at the punch and coffee services. Cake, macadam nuts from Hawaii and mints were served with coffee and hot punch.

Guests for the afternoon meeting were Mrs. L. W. Sandusky and Mrs. Hilliard.

All Saints to Host Church Women

All Saints Episcopal Church Friday will be scene for a meeting of the United Church Women.

Mrs. Bonnie Burt, executive secretary of Mitchell County Chapter of American Red Cross, will be guest speaker. Her topic will be "Alice White Memorial Fund."

An executive meeting will begin in the church at 9:30 according to Mrs. Harland Birdwell, president. General meeting for the church women will be at 10 a.m.

Nick Moore Selected for Cadet List

Coast Guard Cadet Fourth Class Nick Moore, son of Captain and Mrs. Maurice B. Moore of 833 East 10th St., Colorado City, has been selected for placement on the Superintendent's list at the Coast Guard Academy, New London, Conn.

To be placed on the Super-

intendent's list a cadet must achieve recognition in both academic and military performance, and attain a quality point average of 3.15 or better out of 4.0.

Upon completion of his four years of instruction he will be awarded a Bachelor of Science Degree and grant

ed a commission as an ensign in the Coast Guard. He is grandson of Mrs. Newt Miller.

Mr. and Mrs. Stanley Merket of Colorado City visited last Friday with Mr. and Mrs. Jess Brown.



Rural electricity from the member-owned LONE WOLF Electric Cooperative has made the country store pretty much like its city cousin . . . and has made the rural home as modern and convenient as its city counterpart. As a matter of fact, there is a higher percentage of electric ranges in rural kitchens than in city homes and a far higher percentage of home freezers, electric water heaters and electrically heated homes. So the home town Trading Post sells washing machines . . . lots of them . . . instead of wash pots. Living in clean, quiet, rural areas is happier and healthier thanks to a dependable supply of low cost electricity from the LONE WOLF Electric Cooperative that is building a brighter tomorrow and helping Texas grow.



SAFEWAY

To prove to you how great the Columbia Encyclopedia is...

You can have the first section FREE!

WITH COUPON IN THIS AD AND ANY GROCERY PURCHASE

One giant volume (in 19 sections) for the entire family

2,432 pages, 75,000 articles, 20 world maps

Used by schools and public libraries across the country

The Columbia Encyclopedia is on the shelves of school and public libraries throughout the country. Now, thanks to special arrangements with the publisher, it is on the shelves of your favorite Safeway supermarket, for you to purchase at a fantastic 60% off the regular \$49.50 bookstore price.

This fact-filled volume, edited by the Columbia University Press, holds as much information as many multi-volume sets that sell for \$200 or more. LIFE Magazine has called it "the best one-volume encyclopedia."

How can we offer this family encyclopedia at 60% off its regular bookstore price? By allowing you to assemble this new, sectionalized edition yourself. Get Section One Free by simply tearing out the coupon in this ad and presenting it with any grocery purchase at your favorite Safeway supermarket featuring the Columbia Encyclopedia.

Once you take the free section home to examine, you'll want to go on collecting the rest of the sections (19 in all), a section a week at the amazingly low price of 99¢ each, until you have the entire volume. The handsome, durable library-style binder is only \$1.99.

Don't miss this chance to own a great encyclopedia at great savings. Use the coupon below to get Section One of the Columbia Encyclopedia Free.



YOU SAVE BECAUSE YOU ASSEMBLE IT YOURSELF!

INCLUDES A BONUS: 32-page supplement on the most recent world events... your assurance of current, timely information.

Endorsed by Leading Educators:

Abner V. McCall, President, Baylor University

"The one-volume Columbia Encyclopedia is most valuable for quick reference for any office or home. This encyclopedia covers practically every subject and is an excellent aid for students on every level from the primary grades to graduate school."

Paul A. Bloland, Dean of Students and Associate Professor of Education, University of Southern California:

"It has rapidly become the most used reference book in our home and each perusal has further revealed its rich lode of invaluable information."

Millard E. Gladfelter, Chancellor, Temple University:

"Because of its portability and undisputed usefulness for rapid, ready reference, this single-volume encyclopedia should be first on any list for home and library use."

John J. Wittich, Executive Director, College Student Placement Institute:

"The top rating by professionals of the Columbia Encyclopedia is well earned. Its size, format, and quality make it a top choice for use in office, library or home."

Exclusive At

SAFEWAY

STORE COUPON

99¢ value FREE

Section 1 of the Columbia Encyclopedia

Clip this coupon and take it to your favorite Safeway supermarket featuring the Columbia Encyclopedia. Section One is yours free with this coupon and any purchase.

FREE 99¢ value FREE

State Capital Highlights

State Move For "Local" Aviation

By VERN SANFORD
Texas Press Association

A rather important corner may have been turned by the State of Texas in providing transportation facilities for its people. This by clarifying where the line between state and federal regulatory power should be drawn.

Texas Aeronautics Commission took the big step when its six members voted to certify Air Southwest Co. of San Antonio as an interstate airline competing with the large, federally regulated interstate lines.

Air Southwest plans to offer commuter service among Dallas, San Antonio, and Houston using Lockheed Electra propjets. It says it can offer service comparable to the large airlines and at rates lower by more than 20 per cent.

Federal-state rub is that the Civil Aeronautics Board licenses the interstate carriers and has its service and subsidy balances all worked out, without considering any state-licensed airlines.

So, Air Southwest is going to upset those balances somewhat, by taking from Braniff, Trans-Texas and Continental airlines some of the revenues now received under their charters from the CAB.

CAB did not make its wishes in the matter of Air Southwest's certification known to the Texas Aeronautics Commission. But Braniff, TAA and Continental did. Result was a seven-day hearing before TAC examiners, then another hearing for oral arguments before the commission itself.

Despite TAC's favorable ruling, the fight is far from over. Opponents to Air Southwest's plans have made it known that they plan to take their case into the courts — as far as it will go.

In the state courts, they will maintain that the TAC's action was not based on "substantial evidence." If they fail there, one attorney said they might go into the federal courts, charging that the TAC certification placed an undue burden on interstate commerce in violation of the U. S. Constitution.

SPECIAL SESSION
Gov. John Connally revealed a "new unofficial estimate" by State Comptroller Robert S. Calvert on available General Revenue Funds indicating that available revenue for operating state government may be some \$50,000,000 higher than the comptroller's October 1967 estimate of \$297,600,000.

Governor Connally says the import of that is "the increase in available revenues will relieve the pressures for a large tax bill as was originally anticipated" for the special legislative fiscal session. Connally has denied rumors that he will call a special session of the Legislature in March.

"I am hopeful that if the special legislative session

this year can be postponed until June," Speaker Ben Barnes said, "the figure will be even less," than the previous estimate of \$115,000,000 in new tax resources necessary to support the state government in the fiscal year which begins September 1.

Barnes said recent revisions in revenue estimates mean that if the Legislature had passed a two-year tax bill in 1967, instead of waiting for a special session, Texas taxpayers would have been taxed about \$60,000,000 more than necessary.

L.B.J. CONTRACT
A contract for construction of 16,673 feet of high gameproof fencing at Lyndon B. Johnson State Park in Gillespie County has been awarded to Jasper Moore of Ingram. Moore was lowest among five bidders with a project price of \$19,717.

Parks and Wildlife Department said the fencing project was assigned more to keep exhibition animals in L.B.J. State Park than to keep visitors out. But it will enclose a large portion of the park and separate it from Ranch Road 1 and the L.B.J. Ranch, known as "The Texas White House."

PEOPLE POLLUTION
"With over population a world problem, Planned Parenthood is becoming increasingly important as a government project," says Alan Bloebaum, regional director of the Southwest Region of Planned Parenthood.

A five-state district meeting on the subject is set for March 4 and 5 in Austin. This conference will be followed by a series of state sessions on family planning. Among them will be a special family planning conference by OEO, the American Association of Planned Parenthood, Physicians and the State Nursing Association.

Cost of planned parenthood for one family per year is about \$15, whereas the cost of welfare support — federal, state and county — for a dependent child is about \$1,200 a year.

COURTS SPEAK
Supreme Court will hear arguments on March 27 in a Fort Worth case involving whether the city has provided required services to keep 6.3 square miles of annexed land or whether it must relinquish the property taken February 18, 1963, near Exerman.

High court agreed a South Houston Gardens man is entitled to \$14,000 damages for harm to his house and peace of mind caused by low-flying planes after William P. Hobby runways were extended to near edge of his property.

Transfers of four square miles from Rosenthal to Lorena school district is invalid without Falls County school board approval. Supreme Court concluded, upholding Court of Civil Appeals.

State Banking Board's award of a charter to American Bank of Commerce in Grapevine now has Supreme Court approval.

Third Court of Civil Appeals backed up a district court order that a charter should have been granted to Mission Savings and Loan Association in northeast Bexar County.

Court of Criminal Appeals affirmed death penalty assessed Kenneth Allen McDuff who was accused of killing three teenagers.

Residency requirement in state aid to families of dependent needy children act is under attack in a new federal court suit.

POVERTY PROGRAM
Texas War on Poverty program seems to be heading for a shift in control to the cities and counties under new federal legislation. New law will give local governments the option of taking over programs, effective February 1, 1969.

Cities and counties would have three alternatives: designate an existing community action agency; or designate themselves or some other public or private agency to operate the poverty program; or leave the decision of who is to run the program up to State poverty program officials.

Change in control may also mean a change in the funding formula for the poverty program. Regional OEO Administrator Fred D. Baldwin said there is a "strong possibility" that next year's federal appropriations will come to the states without federal strings on how the money should be used.

PARK DEVELOPMENT
Parks & Wildlife Commission Chairman, Will Odom announced a \$51,000 Federal matching grant to develop outdoor recreation facilities at Goose Island State Park, north of Rockport.

With state matching, this will finance a \$108,000 development project including restaurants, tent camping units, trailer camping, shelters, roads, parking areas and utilities. The park, acquired in 1935, is the home of a 2,000-year-old live oak tree, Chairman Odom noted.

APPOINTMENTS
Robert D. Spellings of Ft. Worth is new administrative assistant to Speaker Ben Barnes.

Former Bexar County Judge Charles Grace was named state chairman of Don Yarborough's campaign for governor.

Dr. Lee Wilborn, assistant commissioner of education for instruction, will join Texas Bankers Association March 1 as education director.

Gayle McNutt, formerly of Comanche, will handle news and information for Barnes' campaign for lieutenant governor.

Mrs. Roland Boyd of McKinney is Texas chairman for 1968 campaign conference for Democratic women to be held in Washington, May 19-21.

SHORT SNORTS
Atty. Gen. Crawford Martin has held that higher education institutions' local funds can be placed on time deposit with local banks.

Attorney General Martin also concluded that an insurance company with most of its assets invested in a foreign nation fails to qualify for gross premiums tax reduction.

Governor Connally approved three regional planning grants of \$8,000, \$5,000, and \$7,000 to South Texas and Lubbock Metropolitan councils of government and Austin-Travis County Organization for Regional Planning.

Railroad Commission approved an exception to its order banning saltwater disposal pits for Garrison Drainage Co. of Corpus Christi which handles disposal for a number of fields in Nueces County.

U. S. Army Corps of Engineers has produced an \$11,700,000 Colorado River project to relocate its flood-discharge channel and convert the lower six miles of the river into a separate shallow-draft navigation channel.



Senator's Point

Great Benefit From REA

By RALPH YARBOROUGH

United States Senator National Rural Electric Cooperative Association recently held its 26th annual meeting in Dallas.

I attended the opening session of that meeting and addressed the several thousand rural electric administrators from across the nation there. Let's consider the impact the Rural Electrification Act has had on our state.

I remember the thrill of seeing electricity come into use for rural residents. I can also remember the dark days before rural power was available. Those were long work days without electric farm implements or tools and without household appliances and lights.

The REA came into being in 1935 after President Franklin D. Roosevelt told the nation "electricity is no longer a luxury. It is a definite necessity." The first REA loan for Texas was approved in September 1935 for the Bartlett Electric Cooperative in Williamson County, bringing electricity to hundreds of Blackland

farms in that Central Texas area.

When that loan was made 33 years ago, only 2 per cent of all Texas rural residents had electric power. Today, thanks largely to the REA program, 97 per cent of our farmers, ranchers and rural people have electricity. We have 99 rural power organizations that have received federal loans in Texas, including 97 electric cooperatives.

Let me emphasize federal LOANS. Some people say this is a giveaway program. This is not true. The federal government has never given money to a Rural Electric Cooperative to build its lines. These have all been loans. The federal government has lent nearly \$342 million to these organizations and they have brought electricity to 525,000 Texans.

These REA power suppliers and co-ops have brought settled areas, largely where commercial companies could not profitably provide service. REA telephone loans have also been a boon to our rural areas and small towns.

When the REA telephone

loan program was first authorized by Congress 19 years ago, less than one-fourth of our Texas farms and ranches had telephone service. Today, 71 per cent of our farm and ranch residents, plus hundreds of rural homes and businesses, have modern dial telephone service — thanks to REA.

A total of 180,000 rural Texas families benefit from these telephone loans directly, and of course we all benefit indirectly through the faster and more efficient communications they provide.

The Texas REA story can be magnified for each of our 50 states. Texas has benefited more than any other state from the Rural Electrification Act of 1935, but across the United States, 6 million rural residents are better off.

The late Texas Congressman and Speaker Sam Rayburn was co-author of the REA act — an act I have consistently and wholeheartedly supported. The REA brought an end to the kerosene lamp era and the beginning of modern rural Texas.

Cotton Goals

For W-Tex Groups

An objective of two West Texas cotton promotion groups in the next 12 months will be a program to expand the export trade of the United States grown cotton, especially the shorter staple varieties, with European and Far Eastern countries.

Executives of the Rolling Plains Cotton Growers and the Plains Cotton Growers, Vice Presidents Charles Bragg of Stamford and Donald Johnson of Lubbock, conferred last week in Washington with representatives of two international cotton trade groups and the U. S. Department of Agriculture on the projected program.

"Full cooperation of the USDA, the Cotton Council International and the International Institute for Cotton was pledged to the two grower groups of West Texas," Bragg stated.

"It was pointed out in the Washington conference that more than 40 per cent of the short staple cotton grown in the Rolling Plains and High Plains counties was now being exported to Japan, Taiwan, Hong Kong, South Korea and South Vietnam," Bragg said.

The short staple varieties grown in these two areas are used extensively in the manufacture of cloth in these countries. It is believed that its use in manufacturing in other foreign countries could be increased.

Following the Washington conference, officials of the U. S. Department of Agriculture agreed to sponsor, in the next 60 to 90 days, two foreign trade missions, one to the Far East and one to Europe. Representatives from the Rolling Plains and Plains Cotton Growers will be invited to take part in the missions.

Representatives George Mahon of Lubbock and Graham Purcell of Wichita Falls are to confer with USDA officials concerning personnel of the trade mission group.

While in Washington, Bragg and Johnson also conferred with Representative Bob Poage of Waco, Chairman of the House Agriculture Committee, Representative Purcell, member of the committee, Mahon, chairman of the House Appropriations Committee, and USDA officials.

Discussion related primarily to the nature of cotton legislation that would likely be enacted during the present session of Congress.

Congressman Poage said that hearings on farm legislation would likely begin in the next 60 days, or as soon as he and Secretary of Agriculture Freeman returned from attending a trade fair in Japan in April.

The legislative committee of the RPCG will meet soon to discuss details of a cotton program in the new legislative act that would be acceptable to members.

Discussion related primarily to the nature of cotton legislation that would likely be enacted during the present session of Congress.

Congressman Poage said that hearings on farm legislation would likely begin in the next 60 days, or as soon as he and Secretary of Agriculture Freeman returned from attending a trade fair in Japan in April.

The legislative committee of the RPCG will meet soon to discuss details of a cotton program in the new legislative act that would be acceptable to members.

Discussion related primarily to the nature of cotton legislation that would likely be enacted during the present session of Congress.

Congressman Poage said that hearings on farm legislation would likely begin in the next 60 days, or as soon as he and Secretary of Agriculture Freeman returned from attending a trade fair in Japan in April.

The legislative committee of the RPCG will meet soon to discuss details of a cotton program in the new legislative act that would be acceptable to members.

Discussion related primarily to the nature of cotton legislation that would likely be enacted during the present session of Congress.

Congressman Poage said that hearings on farm legislation would likely begin in the next 60 days, or as soon as he and Secretary of Agriculture Freeman returned from attending a trade fair in Japan in April.

The legislative committee of the RPCG will meet soon to discuss details of a cotton program in the new legislative act that would be acceptable to members.

Discussion related primarily to the nature of cotton legislation that would likely be enacted during the present session of Congress.

Congressman Poage said that hearings on farm legislation would likely begin in the next 60 days, or as soon as he and Secretary of Agriculture Freeman returned from attending a trade fair in Japan in April.

The legislative committee of the RPCG will meet soon to discuss details of a cotton program in the new legislative act that would be acceptable to members.

Discussion related primarily to the nature of cotton legislation that would likely be enacted during the present session of Congress.

Congressman Poage said that hearings on farm legislation would likely begin in the next 60 days, or as soon as he and Secretary of Agriculture Freeman returned from attending a trade fair in Japan in April.

The legislative committee of the RPCG will meet soon to discuss details of a cotton program in the new legislative act that would be acceptable to members.

Discussion related primarily to the nature of cotton legislation that would likely be enacted during the present session of Congress.

Congressman Poage said that hearings on farm legislation would likely begin in the next 60 days, or as soon as he and Secretary of Agriculture Freeman returned from attending a trade fair in Japan in April.

The legislative committee of the RPCG will meet soon to discuss details of a cotton program in the new legislative act that would be acceptable to members.

Discussion related primarily to the nature of cotton legislation that would likely be enacted during the present session of Congress.

Congressman Poage said that hearings on farm legislation would likely begin in the next 60 days, or as soon as he and Secretary of Agriculture Freeman returned from attending a trade fair in Japan in April.

The legislative committee of the RPCG will meet soon to discuss details of a cotton program in the new legislative act that would be acceptable to members.

Discussion related primarily to the nature of cotton legislation that would likely be enacted during the present session of Congress.

Congressman Poage said that hearings on farm legislation would likely begin in the next 60 days, or as soon as he and Secretary of Agriculture Freeman returned from attending a trade fair in Japan in April.

The legislative committee of the RPCG will meet soon to discuss details of a cotton program in the new legislative act that would be acceptable to members.

Discussion related primarily to the nature of cotton legislation that would likely be enacted during the present session of Congress.

Congressman Poage said that hearings on farm legislation would likely begin in the next 60 days, or as soon as he and Secretary of Agriculture Freeman returned from attending a trade fair in Japan in April.

The legislative committee of the RPCG will meet soon to discuss details of a cotton program in the new legislative act that would be acceptable to members.

Discussion related primarily to the nature of cotton legislation that would likely be enacted during the present session of Congress.

Congressman Poage said that hearings on farm legislation would likely begin in the next 60 days, or as soon as he and Secretary of Agriculture Freeman returned from attending a trade fair in Japan in April.

The legislative committee of the RPCG will meet soon to discuss details of a cotton program in the new legislative act that would be acceptable to members.

Discussion related primarily to the nature of cotton legislation that would likely be enacted during the present session of Congress.

Congressman Poage said that hearings on farm legislation would likely begin in the next 60 days, or as soon as he and Secretary of Agriculture Freeman returned from attending a trade fair in Japan in April.

The legislative committee of the RPCG will meet soon to discuss details of a cotton program in the new legislative act that would be acceptable to members.

Discussion related primarily to the nature of cotton legislation that would likely be enacted during the present session of Congress.

Congressman Poage said that hearings on farm legislation would likely begin in the next 60 days, or as soon as he and Secretary of Agriculture Freeman returned from attending a trade fair in Japan in April.

The legislative committee of the RPCG will meet soon to discuss details of a cotton program in the new legislative act that would be acceptable to members.

Discussion related primarily to the nature of cotton legislation that would likely be enacted during the present session of Congress.

Congressman Poage said that hearings on farm legislation would likely begin in the next 60 days, or as soon as he and Secretary of Agriculture Freeman returned from attending a trade fair in Japan in April.

The legislative committee of the RPCG will meet soon to discuss details of a cotton program in the new legislative act that would be acceptable to members.

Discussion related primarily to the nature of cotton legislation that would likely be enacted during the present session of Congress.

Congressman Poage said that hearings on farm legislation would likely begin in the next 60 days, or as soon as he and Secretary of Agriculture Freeman returned from attending a trade fair in Japan in April.

The legislative committee of the RPCG will meet soon to discuss details of a cotton program in the new legislative act that would be acceptable to members.

Discussion related primarily to the nature of cotton legislation that would likely be enacted during the present session of Congress.

Congressman Poage said that hearings on farm legislation would likely begin in the next 60 days, or as soon as he and Secretary of Agriculture Freeman returned from attending a trade fair in Japan in April.

The legislative committee of the RPCG will meet soon to discuss details of a cotton program in the new legislative act that would be acceptable to members.

Discussion related primarily to the nature of cotton legislation that would likely be enacted during the present session of Congress.

Congressman Poage said that hearings on farm legislation would likely begin in the next 60 days, or as soon as he and Secretary of Agriculture Freeman returned from attending a trade fair in Japan in April.

The legislative committee of the RPCG will meet soon to discuss details of a cotton program in the new legislative act that would be acceptable to members.

Discussion related primarily to the nature of cotton legislation that would likely be enacted during the present session of Congress.

Congressman Poage said that hearings on farm legislation would likely begin in the next 60 days, or as soon as he and Secretary of Agriculture Freeman returned from attending a trade fair in Japan in April.

The legislative committee of the RPCG will meet soon to discuss details of a cotton program in the new legislative act that would be acceptable to members.

Discussion related primarily to the nature of cotton legislation that would likely be enacted during the present session of Congress.

Congressman Poage said that hearings on farm legislation would likely begin in the next 60 days, or as soon as he and Secretary of Agriculture Freeman returned from attending a trade fair in Japan in April.

The legislative committee of the RPCG will meet soon to discuss details of a cotton program in the new legislative act that would be acceptable to members.

Discussion related primarily to the nature of cotton legislation that would likely be enacted during the present session of Congress.

Congressman Poage said that hearings on farm legislation would likely begin in the next 60 days, or as soon as he and Secretary of Agriculture Freeman returned from attending a trade fair in Japan in April.

The legislative committee of the RPCG will meet soon to discuss details of a cotton program in the new legislative act that would be acceptable to members.

Discussion related primarily to the nature of cotton legislation that would likely be enacted during the present session of Congress.

Congressman Poage said that hearings on farm legislation would likely begin in the next 60 days, or as soon as he and Secretary of Agriculture Freeman returned from attending a trade fair in Japan in April.

The legislative committee of the RPCG will meet soon to discuss details of a cotton program in the new legislative act that would be acceptable to members.

Discussion related primarily to the nature of cotton legislation that would likely be enacted during the present session of Congress.

Congressman Poage said that hearings on farm legislation would likely begin in the next 60 days, or as soon as he and Secretary of Agriculture Freeman returned from attending a trade fair in Japan in April.

The legislative committee of the RPCG will meet soon to discuss details of a cotton program in the new legislative act that would be acceptable to members.

Discussion related primarily to the nature of cotton legislation that would likely be enacted during the present session of Congress.

Congressman Poage said that hearings on farm legislation would likely begin in the next 60 days, or as soon as he and Secretary of Agriculture Freeman returned from attending a trade fair in Japan in April.

The legislative committee of the RPCG will meet soon to discuss details of a cotton program in the new legislative act that would be acceptable to members.

Discussion related primarily to the nature of cotton legislation that would likely be enacted during the present session of Congress.

Congressman Poage said that hearings on farm legislation would likely begin in the next 60 days, or as soon as he and Secretary of Agriculture Freeman returned from attending a trade fair in Japan in April.

The legislative committee of the RPCG will meet soon to discuss details of a cotton program in the new legislative act that would be acceptable to members.

Discussion related primarily to the nature of cotton legislation that would likely be enacted during the present session of Congress.

Congressman Poage said that hearings on farm legislation would likely begin in the next 60 days, or as soon as he and Secretary of Agriculture Freeman returned from attending a trade fair in Japan in April.

The legislative committee of the RPCG will meet soon to discuss details of a cotton program in the new legislative act that would be acceptable to members.

Discussion related primarily to the nature of cotton legislation that would likely be enacted during the present session of Congress.

Congressman Poage said that hearings on farm legislation would likely begin in the next 60 days, or as soon as he and Secretary of Agriculture Freeman returned from attending a trade fair in Japan in April.

The legislative committee of the RPCG will meet soon to discuss details of a cotton program in the new legislative act that would be acceptable to members.

Discussion related primarily to the nature of cotton legislation that would likely be enacted during the present session of Congress.

Congressman Poage said that hearings on farm legislation would likely begin in the next 60 days, or as soon as he and Secretary of Agriculture Freeman returned from attending a trade fair in Japan in April.

The legislative committee of the RPCG will meet soon to discuss details of a cotton program in the new legislative act that would be acceptable to members.

Discussion related primarily to the nature of cotton legislation that would likely be enacted during the present session of Congress.

Congressman Poage said that hearings on farm legislation would likely begin in the next 60 days, or as soon as he and Secretary of Agriculture Freeman returned from attending a trade fair in Japan in April.

The legislative committee of the RPCG will meet soon to discuss details of a cotton program in the new legislative act that would be acceptable to members.

Discussion related primarily to the nature of cotton legislation that would likely be enacted during the present session of Congress.

Congressman Poage said that hearings on farm legislation would likely begin in the next 60 days, or as soon as he and Secretary of Agriculture Freeman returned from attending a trade fair in Japan in April.

The legislative committee of the RPCG will meet soon to discuss details of a cotton program in the new legislative act that would be acceptable to members.

Discussion related primarily to the nature of cotton legislation that would likely be enacted during the present session of Congress.

Congressman Poage said that hearings on farm legislation would likely begin in the next 60 days, or as soon as he and Secretary of Agriculture Freeman returned from attending a trade fair in Japan in April.

The legislative committee of the RPCG will meet soon to discuss details of a cotton program in the new legislative act that would be acceptable to members.

Discussion related primarily to the nature of cotton legislation that would likely be enacted during the present session of Congress.

Congressman Poage said that hearings on farm legislation would likely begin in the next 60 days, or as soon as he and Secretary of Agriculture Freeman returned from attending a trade fair in Japan in April.

The legislative committee of the RPCG will meet soon to discuss details of a cotton program in the new legislative act that would be acceptable to members.

Discussion related primarily to the nature of cotton legislation that would likely be enacted during the present session of Congress.

Congressman Poage said that hearings on farm legislation would likely begin in the next 60 days, or as soon as he and Secretary of Agriculture Freeman returned from attending a trade fair in Japan in April.

The legislative committee of the RPCG will meet soon to discuss details of a cotton program in the new legislative act that would be acceptable to members.

Discussion related primarily to the nature of cotton legislation that would likely be enacted during the present session of Congress.

Congressman Poage said that hearings on farm legislation would likely begin in the next 60 days, or as soon as he and Secretary of Agriculture Freeman returned from attending a trade fair in Japan in April.

The legislative committee of the RPCG will meet soon to discuss details of a cotton program in the new legislative act that would be acceptable to members.

Discussion related primarily to the nature of cotton legislation that would likely be enacted during the present session of Congress.

Congressman Poage said that hearings on farm legislation would likely begin in the next 60 days, or as soon as he and Secretary of Agriculture Freeman returned from attending a trade fair in Japan in April.

The legislative committee of the RPCG will meet soon to discuss details of a cotton program in the new legislative act that would be acceptable to members.

Discussion related primarily to the nature of cotton legislation that would likely be enacted during the present session of Congress.

Congressman Poage said that hearings on farm legislation would likely begin in the next 60 days, or as soon as he and Secretary of Agriculture Freeman returned from attending a trade fair in Japan in April.

The legislative committee of the RPCG will meet soon to discuss details of a cotton program in the new legislative act that would be acceptable to members.

Discussion related primarily to the nature of cotton legislation that would likely be enacted during the present session of Congress.

Congressman Poage said that hearings on farm legislation would likely begin in the next 60 days, or as soon as he and Secretary of Agriculture Freeman returned from attending a trade fair in Japan in April.

The legislative committee of the RPCG will meet soon to discuss details of a cotton program in the new legislative act that would be acceptable to members.

Discussion related primarily to the nature of cotton legislation that would likely be enacted during the present session of Congress.

Congressman Poage said that hearings on farm legislation would likely begin in the next 60 days, or as soon as he and Secretary of Agriculture Freeman returned from attending a trade fair in Japan in April.

The legislative committee of the RPCG will meet soon to discuss details of a cotton program in the new legislative act that would be acceptable to members.

The Church For All All For The Church

ALL SAINTS EPISCOPAL

3rd & Locust
Rev. H. B. Biedwell
1st & 3rd — 9:00 a.m. — Morning Prayer
SUN. — 10:00 a.m. — Sunday School
2nd & 4th — Holy Communion
WED. — 7:30 p.m. — Evening Services

BAILEY METHODIST

7 1/2 Miles Northwest of Westbrook
Rev. Henry Parmlinter
SUN. — 9:30 a.m. — Sunday School
10:30 a.m. — Morning Worship

FIRST METHODIST

4th & Chestnut
Rev. W. M. Willason
SUN. — 9:15 a.m. — Sunday School
10:45 a.m. — Morning Worship
6:30 p.m. — Evening Worship
5:30 a.m. — Methodist Youth Fellowship

ST. LUKE METHODIST

1635 Walnut
Rev. Carl Oeology
SUN. — 9:50 a.m. — Sunday School
10:50 a.m. — Morning Worship
7:30 p.m. — Evening Worship
3rd WED. — Family Night Fellowship Supper

ST. PAUL METHODIST

(Spanish)
W. 17th & Cypress
Rev. Ed. From Lara
SUN. — 9:00 a.m. — Sunday School
Morning Worship

PAYNE CHAPEL C.M.E.

709 Front St.
Rev. C. W. McDonald
SUN. — 9:45 a.m. — Sunday School
11:00 a.m. — Morning Worship

WESTBROOK METHODIST

Westbrook
Rev. Henry Parmlinter
SUN. — 10:00 a.m. — Sunday School
11:00 a.m. — Morning Worship
7:00 p.m. — Evening Worship
WED. — 7:00 p.m. — Bible Study

NEW SALEM LUTHERAN CHURCH

Boscon, Texas
Rev. Herbert Zimmerman
SUN. — 9:15 a.m. — Sunday School
10:45 a.m. — Divine Worship

JESUS NAME PENTECOSTAL

1/4 Mi. South Sterling City Hwy
F. B. Johnson
SUN. — 9:45 a.m. — Sunday School
11:00 a.m. — Morning Worship
7:30 p.m. — Evening Worship
TUES. — 7:30 p.m. — Young People
THURS. — 7:30 p.m. — Bible Study

FIRST PRESBYTERIAN

5th & Chestnut
Rev. Fred O. Brewton
SUN. — 9:45 a.m. — Sunday School
11:00 a.m. — Morning Worship
5:00 p.m. — Evening Worship

CHURCH OF CHRIST

22nd & Anette
Lella Mickey
SUN. — 9:45 a.m. — Bible Study
10:45 a.m. — Morning Worship
6:30 p.m. — Evening Worship
WED. — 7:30 p.m. — Mid-Week Service

NORTHSIDE CHURCH OF CHRIST

Oscar Patton
 Snyder Highway
SUN. — 10:00 a.m. — Bible Study
11:00 a.m. — Morning Worship
6:00 p.m. — Evening Worship
WED. — 7:30 p.m. — Bible Study

CENTRAL BAPTIST CHURCH

19th & Hickory
Rev. Prontice D. Smith
SUN. — 10:00 a.m. — Sunday School
11:00 a.m. — Morning Worship
6:00 p.m. — Choir Practice
7:00 p.m. — Prayer Service
7:30 p.m. — Evening Worship
WED. — 7:00 p.m. — Worker's Meeting
7:30 p.m. — Bible Study
8:15 p.m. — Prayer Service

PENTECOSTAL HOLINESS CHURCH

819 Pine St.
Rev. J. E. Rich, Pastor
SUN. — 9:45 a.m. — Sunday School
11:00 a.m. — Morning Worship
7:30 p.m. — Evening Worship
WED. — 7:30 p.m. — Youth Service

Kingdom Hall Jehovah Witnesses
326 Locust St.
D. R. DeJulio, presiding minister
TUES. — 7:30 p.m. — Weekly Bible Study
FRI. — 7:30 p.m. — Therapeutic Ministry School & Service Meeting
SUN. — 3:00 p.m. — Public Talk & Watchtower Study.

Even a frown can worry Mother. And when he has a fever — she always fears the worst!

Did you know, Mother, that more children fall victim to spiritual neglect than any of the crippling diseases we dread? It has wrecked the fond hopes and bold dreams of hundreds of thousands of parents.

Yet it isn't a disease, at all! It is a HESITATION; hesitating to start our child in Church School, hesitating to go with him and worship God, hesitating to discuss at home the need for moral and religious foundation for the whole family.

Face it today! Do something about it next Sunday! Choose YOUR church. And make it YOUR church. And through a lifetime of worship and faith it can be for your child... HIS church

THE CHURCH FOR ALL ALL FOR THE CHURCH

The Church is the greatest factor on earth for the building of character and good citizenship. It is a storehouse of spiritual values. Without a strong Church, neither democracy nor civilization can survive. There are four sound reasons why every person should attend services regularly and support the Church. They are: (1) For his own sake. (2) For his children's sake. (3) For the sake of his community and nation. (4) For the sake of the Church itself, which needs his moral and material support. Plan to go to church regularly and read your Bible daily.



PROBABLY COMING DOWN WITH SOMETHING!



Copyright 1965 Krister Advertising Service, Inc., Strasburg, Va.

Sunday Joshua 4:19-24	Monday Psalms 34:11-18	Tuesday Proverbs 19:20-23	Wednesday Matthew 7:7-12	Thursday John 4:46-54	Friday 1 Timothy 4:6-16	Saturday Hebrews 3:12-19
-----------------------------	------------------------------	---------------------------------	--------------------------------	-----------------------------	-------------------------------	--------------------------------

This Series Of Advertisements Is Sponsored On Behalf Of The Churches Of Colorado City By The Following Community Responsible Firms And Individuals.

Col-Tex Wholesale & Retail

501 East 2nd St.

Phone RA 8-3601

City National Bank

228 Elm Phone RA 8-4221

Don Henderson Service Station

200 Chestnut St. Phone RA 8-2023

Colorado Sand & Gravel

South Of City Phone RA 8-4011

Chiropractic Health Clinic

210 East 3rd St. Phone RA 8-3411

Kiker & Son Funeral Directors

340 East 3rd St. Phone RA 8-2622

Roberts Butane Gas & Appliance Co.

193 East 2nd St. Phone RA 8-5711

Col-Tex Wholesale & Retail

502 East 2nd St. Phone RA 8-3601

Colorado City Record

The Only Newspaper Devoted Wholly To The Development of Mitchell County

Elliott-Godwin Insurance

117 West 2nd St. Phone RA 8-3665

Bodine Bros. Drive-In Dairy

Fresh Eggs & Milk Delivery To Your Door Snyder Highway Phone RA 8-3524

Colorado Federal Savings & Loan Assn.

105 West Second St. Phone RA 8-5931

BUFORD BAPTIST

Rev. P. A. Mitcham
SUN. — 10:00 a.m. — Sunday School
11:00 a.m. — Morning Worship
7:00 p.m. — Evening Services

FIRST ASSEMBLY OF GOD

7th & Oak
Rev. Larry Lakey
SUN. — 9:45 a.m. — Sunday School
11:00 a.m. — Morning Worship
7:30 p.m. — Evening Evangelistic Serv.
WED. — 7:30 p.m. — Christ's Ambassadors Service
FRI. — 7:00 p.m. — Bible Study & Prayer Service

CALVARY BAPTIST

1025 E. 15th
Rev. Jimmy Law
SUN. — 9:45 a.m. — Sunday School
10:55 a.m. — Morning Worship
6:00 p.m. — Training Union
WED. — 7:30 p.m. — Prayer Meeting

EMMANUEL BAPTIST MISSION

4th & Pine
Rev. Sam Hill
SUN. — 9:45 a.m. — Sunday School
11:00 a.m. — Morning Worship
7:30 p.m. — Evening Worship
WED. — 7:30 p.m. — Prayer Meeting

FIRST BAPTIST

3rd & Chestnut
Rev. M. A. Smith
SUN. — 9:45 a.m. — Sunday School
11:00 a.m. — Morning Worship
6:00 p.m. — Training Union
7:00 p.m. — Evening Worship
WED. — 7:30 p.m. — Prayer & Bible Study

MEMORIAL MISSIONARY BAPTIST

N.A.B.A.
SUN. — 9:45 a.m. — Sunday School
11:00 a.m. — Morning Worship
6:30 p.m. — Training Union
7:30 p.m. — Evening Worship

MT. ZION

1404 Coltera
Rev. R. C. Hamilton
SUN. — 9:45 a.m. — Sunday School
11:00 a.m. — Morning Worship
6:00 p.m. — Training Union
7:00 p.m. — Evening Worship
WED. — 7:00 p.m. — Prayer & Study

OAK ST. BAPTIST

8th & Oak
Rev. Calvin L. Gustin
SUN. — 9:45 a.m. — Sunday School
11:00 a.m. — Morning Worship
6:00 p.m. — Training Union
7:00 p.m. — Evening Worship
WED. — 7:30 p.m. — Prayer Meeting

WESTBROOK BAPTIST

Rev. I. B. Edwards
SUN. — 9:45 a.m. — Sunday School
11:00 a.m. — Morning Worship
6:00 p.m. — Training Union
7:00 p.m. — Evening Worship
WED. — 6:30 p.m. — Teachers Meeting
7:00 p.m. — Prayer Service

PLAINVIEW BAPTIST

4 1/2 Miles SW on Sterling City Hwy
Rev. Caddo Mathews
SUN. — 10:00 a.m. — Sunday School
11:00 a.m. — Morning Worship
6:00 p.m. — Training Union
7:30 p.m. — Evening Worship
WED. — 7:00 p.m. — Prayer Meeting

ST. ANN'S CATHOLIC

17th & Peach
Rev. Francis Arbet, O.M.I.
SUN. — 8:00 a.m. — Worship — English
9:30 a.m. — Worship — Spanish
5:00 p.m. — Benediction Service

FIRST CHRISTIAN

4th & Elm
Weems S. Dykes
SUN. — 9:30 a.m. — Sunday School
10:50 a.m. — Morning Worship
5:30 p.m. — Jr. & Sr. Youth Meetings
6:30 p.m. — Evening Bible Study

CHURCH OF GOD

18th & Hemphill
Rev. Bulganin
SUN. — 10:00 a.m. — Sunday School
11:00 a.m. — Morning Worship
7:30 p.m. — Evening Worship
WED. — 7:30 p.m. — Young People Meet

State Capital Highlights

State Move For "Local" Aviation

By VERN SANFORD
Texas Press Association

A rather important corner may have been turned by the State of Texas in providing transportation facilities for its people. This by clarifying where the line between state and federal regulatory power should be drawn.

Texas Aeronautics Commission took the big step when its six members voted to certify Air Southwest Co. of San Antonio as an interstate airline competing with the large, federally regulated interstate lines.

Air Southwest plans to offer computer service among Dallas, San Antonio and Houston using Lockheed Electra propjets. It says it can offer service comparable to the large airlines and at rates lower by more than 20 per cent.

Federal state law is that the Civil Aeronautics Board licenses the interstate carriers and has its service and subsidy balances all worked out, without considering any state licensed airlines.

So, Air Southwest is going to upset those balances somewhat, by taking from Braniff, Trans-Texas and Continental airlines some of the revenues now received under their charters from the CAB.

CAB did not make its wishes in the matter of Air Southwest's certification known to the Texas Aeronautics Commission. But Braniff, TAA and Continental did. Result was a seven-day hearing before TAC examiners, then another hearing for oral arguments before the commission itself.

Despite TAC's favorable ruling, the fight is far from over. Opponents to Air Southwest's plans have made it known that they plan to take their case into the courts — as far as it will go.

In the state courts, they will maintain that the TAC's action was not based on "substantial evidence." If they fail there, one attorney said they might go into the federal courts, charging that the TAC certification placed an undue burden on interstate commerce in violation of the U. S. Constitution.

SPECIAL SESSION
Gov. John Connally revealed a "new unofficial estimate" by State Comptroller Robert S. Calvert on available General Revenue Funds indicating that available revenue for operating state government may be some \$50,000,000 higher than the estimate of \$297,600,000.

Governor Connally says the import of that is "the increase in available revenues will relieve the pressures for a large tax bill as was originally anticipated" for the special legislative fiscal session. Connally has denied rumors that he will call a special session of the Legislature in March.

"I am hopeful that the special legislative session

this year can be postponed until June," Speaker Ben Barnes said, "the figure will be even less" than the previous estimate of \$115,000,000 in new tax resources necessary to support the state government in the fiscal year which begins September 1.

Barnes said recent revisions in revenue estimates mean that if the Legislature had passed a two-year tax bill in 1967, instead of waiting for a special session, Texas taxpayers would have been taxed about \$60,000,000 more than necessary.

L.B.J. CONTRACT
A contract for construction of 16,673 feet of high-gamewall fencing at Lyndon B. Johnson State Park in Gillespie County has been awarded to Jasper Moore of Ingram. Moore was lowest among five bidders with a project price of \$19,717.

Parks and Wildlife Department said the fencing project was resigned more to keep exhibition animals in L.B.J. State Park than to keep visitors out. But it will enclose a large portion of the park and separate it from Ranch Road 1 and the L.B.J. Ranch, known as "The Texas White House."

PEOPLE POLLUTION
"With over-population a world problem, Planned Parenthood is becoming increasingly important as a governmental project," says Alan Bloekum, regional director of the Southwest Region of Planned Parenthood.

A livestock district meeting on the subject is set for March 1 and 5 in Austin. This conference will be followed by a series of state sessions on family planning. Among them will be a special family planning conference by CEO, the American Association of Planned Parenthood Physicians and the State Nursing Association.

Cost of planned parenthood for one family per year is about \$15, whereas the cost of welfare support, federal, state and county — for a dependent child is about \$1,200 a year.

COURTS SPEAK
Supreme Court will hear arguments on March 27 in a Fort Worth case involving whether the city has provided required services to keep 63 square miles of annexed land or whether it must relinquish the property, taken February 18, 1963, near Everman.

High court agreed a South Houston Gardens man is entitled to \$14,000 damages for harm to his house and peace of mind caused by low-flying planes after William P. Hobby runways were extended to near edge of his property.

Transfers of four square miles from Rosenthal to Lorena school district is invalid without Falls County school board approval, Supreme Court concluded, upholding Court of Civil Appeals.

State Banking Board's award of a charter to American Bank of Commerce in Greenville now has Supreme Court approval.

Third Court of Civil Appeals backed up a district court order that a charter should have been granted to Mission Savings and Loan Association in northeast Bexar County.

Court of Criminal Appeals affirmed death penalty assessed Kenneth Allen McDuff who was accused of killing three teenagers.

Residency requirement in state aid to families of dependent, needy children act is under attack in a new federal court suit.

POVERTY PROGRAM
Texas War on Poverty program seems to be heading for a shift in control to the cities and counties under new federal legislation. New law will give local governments the option of taking over programs effective February 1, 1968.

Cities and counties would have three alternatives: designate an existing community action agency; or designate themselves or some other public or private agency to operate the poverty program; or leave the decision of who is to run the program up to state poverty program officials.

Change in control may also mean a change in the funding formula for the poverty program. Regional OEO Administrator Fred D. Baldwin said there is a "strong possibility" that next year's federal appropriations will come to the states without federal strings on how the money should be used.

PARK DEVELOPMENT
Parks & Wildlife Commission Chairman Will Odom announced a \$51,000 Federal matching grant to develop outdoor recreation facilities at Goose Island State Park, north of Rockport.

With state matching, this will finance a \$108,000 development project including restrooms, tent camping units, trailer camping, shelters, roads, parking areas and utilities. The park, acquired in 1935, is the home of a 2,000 year-old live oak tree, Chairman Odom noted.

APPOINTMENTS
Robert D. Spellings of Ft. Worth is new administrative assistant to Speaker Ben Barnes.

Former Bexar County Judge Charles Grace was named statewide chairman of Dan Yarborough's campaign for governor.

Dr. Leo Wilborn, assistant commissioner of education for instruction, will join Texas Bankers Association March 1 as education director.

Gayle McNutt, formerly of Comanche, will handle news and information for Barnes campaign for lieutenant governor.

Mrs. Roland Boyd of McKinney is Texas chairman for 1968 campaign conference for Democratic women to be held in Washington, May 19-21.

SHORT STORIES
Atty. Gen. Crawford Martin has held that higher education institutions' local funds can be placed on time deposit with local banks.

Attorney General Martin also concluded that an insurance company with most of its assets invested in a foreign nation fails to qualify for gross premiums tax reduction.

Governor Connally approved three regional planning grants of \$6,000, \$5,000 and \$7,000 to South Texas and Lubbock Metropolitan Councils of government and Austin-Travis County Organization for Regional Planning.

Railroad Commission approved an exception to its order banning saltwater disposal pits for Garrison Drainage Co. of Corpus Christi which handles disposal for a number of fields in Nueces County.

U. S. Army Corps of Engineers has produced an \$11,700,000 Colorado River project to relocate its flood-discharge channel and convert the lower six miles of the river into a separate shallow-draft navigation channel.

Governor Connally has designated March as "Beautify Texas Month" to recognize the Texas Garden Clubs Inc. which is celebrating its 40th anniversary.

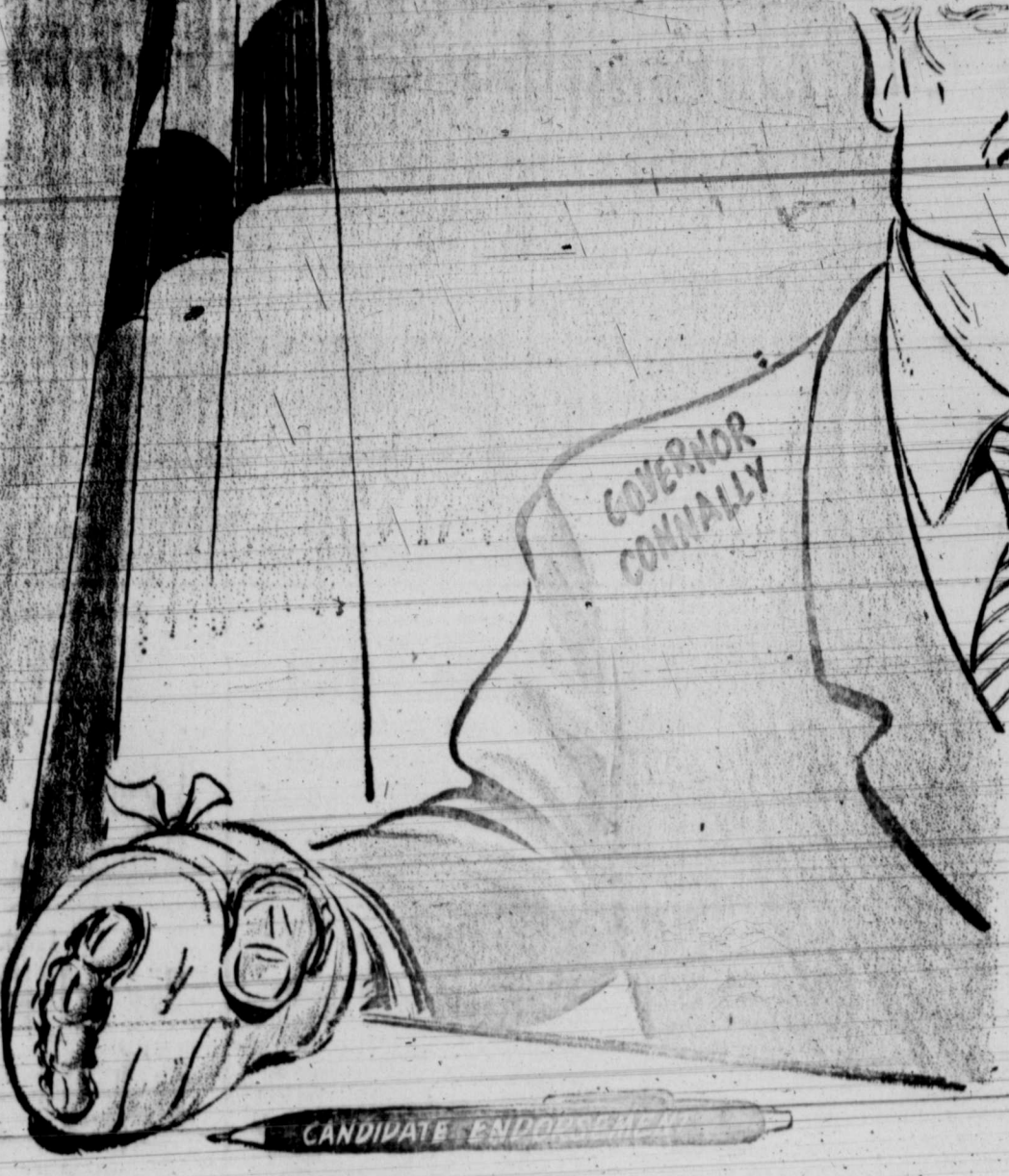

NO COMMENT

Senator's Point

Great Benefit From REA

By RALPH YARBOROUGH
United States Senator

National Rural Electric Cooperative Association recently held its 26th annual meeting in Dallas.

I attended the opening session of that meeting and addressed the several thousand rural electric administrators from across the nation there. Let's consider the impact the Rural Electrification Act has had on our state.

I remember the thrill of seeing electricity come into use for rural residents. I can also remember the dark days before rural power was available. Those were long work days without electric farm implements or tools and without household appliances and lights.

The REA came into being in 1935 after President Franklin D. Roosevelt told the nation "electricity is no longer a luxury. It is a definite necessity." The first REA loan for Texas was approved in September 1935 for the Bartlett Electric Cooperative in Williamson County, bringing electricity to hundreds of Blackland

farmers in that Central Texas area.

When that law was made 33 years ago, only 2 per cent of all Texas rural residents had electric power. Today, thanks largely to the REA program, 97 per cent of our farmers, ranchers and rural people have electricity. We have 99 rural power organizations that have received federal loans in Texas, including 97 electric cooperatives.

Let me emphasize federal LOANS. Some people say this is a giveaway program. This is not true. The federal government has never given money to a Rural Electric Cooperative to build its lines. These have all been loans. The federal government has lent nearly \$542 million to these organizations and they have brought electricity to 32,000 Texans.

These REA power supplies and cooperatives serve thirty settled areas, largely where commercial companies could not profitably provide service.

REA telephone lines have also been a boon to our rural areas and small towns.

When the REA telephone

line program was first authorized by Congress 19 years ago, less than one-fourth of our Texas farms and ranches had telephone service. Today, 71 per cent of our farm and ranch residents, plus hundreds of rural homes and businesses, have modern dial telephone service — thanks to REA.

A total of 180,000 rural Texas families benefit from these telephone lines directly, and of course, we all benefit indirectly through the faster and more efficient communications they provide.

The Texas-REA story can be magnified 467 each of our 59 states. Texas has benefited more than any other state from the Rural Electrification Act of 1935, but across the United States, 6 million rural residents are better off.

The late Texas Congressman and Speaker Sam Rayburn was co-author of the REA act — an act I have consistently and wholeheartedly supported. The REA brought an end to the kerosene lamp era and the beginning of modern rural Texas.

More Tourist Money

Record Year Reported for Texas

Texas last year hosted more visitors — who spent more money here — than ever before, the Texas Highway Department reported.

A total of 20,684,000 persons from out of the State visited Texas in 1967. They spent a record \$1,203,137,000, making 1967 the second year in a row that the value of the Texas travel industry has surpassed the billion-dollar mark.

The automobile again was the favorite mode of transportation.

The Highway Department's annual visitor industry survey showed 15,198,000 persons visited Texas by automobile during the year. Their expenditures in the State amounted to a total of \$807,972,000 while in the State. Total number of automobile visitors was up 7.4 per cent over 1966, and their expenditures rose 11.6 per cent.

In addition, the Texas Tourist Council, an Austin-based association of travel-related businesses, estimated that an additional 5,486,000 out-of-State visitors came to Texas by commercial carriers. This group added an estimated \$395,165,000 to the State's economy.

The Highway Department's survey of automobile travelers employed visual and mechanical traffic count surveys.

Valuable data also was gained from more than 122 thousand questionnaires dis-

tributed by the Departments of Tourist Information — Bureaus at key highway gateways and returned by out-of-State visitors at the completion of their Texas visit.

Statistically, the average tourist party included 2.99 persons — .09 of a person more than in 1966 — who stayed in Texas 5.98 days, or .18 of a day longer than in 1966.

Average spending per person was \$3.89 a day — up 9 cents from the year before. The average party made expenditures of \$26.59 per day.

This and other data will be included in the Highway Department's annual Visitor Industry Report which will be available soon.

The data is concerned with out-of-State visitors only. Millions of Texans traveling within the borders of their own State are not included. No such figures are available, but, undoubtedly, Texans themselves have an enormous additional impact on the overall Texas travel industry.

The report also will reflect the activities of the Highway Department's Travel and Information Division and the Texas Tourist Development Agency, representing the State's travel development efforts, and the Texas Tourist Council, representing the private business sector.

The Highway Department's Travel and Information Division hosted 775 thousand travelers at its Tourist Information Centers, an increase of 2.5 per cent over 1966. In addition, more than 300 thousand travel inquiries by mail were answered by the Division.

More than four million pieces of descriptive literature were distributed. About half of this total was produced by the Highway Department with the remainder supplied to the Department by chambers of commerce and other travel-oriented groups.

Cotton Goals

For W-Tex Groups

An objective of two West Texas cotton promotion groups in the next 12 months will be a program to expand the export trade of the United States grown cotton, especially the shorter staple varieties, with European and Far Eastern countries.

Executives of the Rolling Plains Cotton Growers and the Plains Cotton Growers, Vice Presidents Charles Bragg of Stamford and Donald Johnson of Lubbock, conferred last week in Washington with representatives of two international cotton trade groups and the U. S. Department of Agriculture on the projected program.

"Full cooperation of the USDA, the Cotton Council International and the International Institute for Cotton was pledged to the two grower groups of West Texas," Bragg stated.

"It was pointed out in the Washington conference that more than 40 per cent of the short staple cotton grown in the Rolling Plains and High Plains counties and South Korea and South Vietnam," Bragg said.

The short staple varieties grown in these two areas are used extensively in the manufacture of cloth in these countries. It is believed that its use in manufacture in other foreign countries could be increased.

Following the Washington

conferences, officials of the U. S. Department of Agriculture agreed to sponsor, in the next 60 to 90 days, two foreign trade missions: one to the Far East and one to Europe. Representatives from the Rolling Plains and Plains Cotton Growers will be invited to take part in the missions.

Representatives George Mahon of Lubbock and Graham Purcell of Wichita Falls are to confer with USDA officials concerning personnel of the trade mission group.

While in Washington, Bragg and Johnson also conferred with Representative Bob Ponge of Waco, Chairman of the House Agriculture Committee, Representative Purcell, member of the committee, Mahon, chairman of the House Appropriations Committee, and USDA officials.

Discussion related primarily to the nature of cotton legislation that would likely be enacted during the present session of Congress.

Congressman Ponge said that hearings on farm legislation would likely begin in the next 60 days, or as soon as he and Secretary of Agriculture Freeman returned from attending a trade fair in Japan in April.

The legislative committee of the RPGC will meet soon to discuss details of a cotton program in the new legislative act that would be acceptable to members.

Taxpayers Quiz

Medical Expenses

This column of questions and answers on federal tax matters is provided by the local office of the U. S. Internal Revenue Service and is published as a public service to taxpayers. The column answers questions most frequently asked by taxpayers.

Q — Last year's medical expenses don't add up to 3 percent of my income. Does that mean I can't use the new provision that allows you to deduct one-half of your medical insurance premiums?

A — You may deduct one-half of your medical insurance premiums up to the maximum of \$150 even though your other medical expenses do not exceed the 3 percent income limitation. However, to take this deduction you must itemize all your other deductions such as taxes, contributions, and interest expenses. You can not deduct your medical insurance premiums if you take the standard deduction.

Q — My brother and I provide over half our mother's support. Who gets to claim her?

A — If each of you contributed over 10 percent of your mother's support and the combined total adds up to over half of her total support then either of you may claim her as a dependent. A special declaration must be completed by the one not

claiming the exemption and sent in with the return of the one who claims the exemption. Form 2120, Multiple Support Declaration, is the one to use.

Q — I just filed my 1967 return. What records should I keep in case I'm audited?

A — Keep whatever you need to substantiate the income and deductions on your return. Cancelled checks, paid bills, W-2 and 10-99, bank books and similar records will be helpful.

Q — If I send in my return now, how long will it take to get my refund?

A — Accurate and complete returns are normally processed and the refund issued within five or six weeks.

Q — My brother and I provide over half our mother's support. Who gets to claim her?

A — If each of you contributed over 10 percent of your mother's support and the combined total adds up to over half of her total support then either of you may claim her as a dependent. A special declaration must be completed by the one not

claiming the exemption and sent in with the return of the one who claims the exemption. Form 2120, Multiple Support Declaration, is the one to use.

Q — I just filed my 1967 return. What records should I keep in case I'm audited?

A — Keep whatever you need to substantiate the income and deductions on your return. Cancelled checks, paid bills, W-2 and 10-99, bank books and similar records will be helpful.

Q — If I send in my return now, how long will it take to get my refund?

A — Accurate and complete returns are normally processed and the refund issued within five or six weeks.

Social Security

For Young Worker

(This is the fifth of a series of eight articles concerning Social Security. The articles were written for publication by Erven Fisher District Manager at Big Spring.)

New protection for the young worker and his family stands out among the new provisions in the social security law for the disabled.

For young workers who became disabled before they had a chance to work under social security for at least 5 years, a new change in the disability benefit provisions is a boon.

For benefits to be paid to a disabled worker and his dependents under the old law he needed social security credits for a least 5 out of the 10 years before becoming disabled.

the time you became unable to work.

If you are disabled before you reach age 24, you need only 1 1/2 years of work under social security out of a 3-year period ending when your disability began.

Benefits under this new provision are first payable for the month of February 1968. About 100,000 people — disabled workers and their dependents — are eligible. An estimated \$70 million in additional benefits will be paid out in the first 12 months.

The new law could mean benefits even for some people who have recovered from their disabling condition, or if they were denied benefits previously because they lacked enough work credits. You should seek more information at your social security office at 1009 Gregg, Big Spring, if you think you qualify.

DON'T LOUSE UP YOUR LAUNCHING!

FLAMMABLE VARNISH AND PAINT (AND REMOVERS) ARE EXPLOSIVE AND SHOULD BE USED OUTDOORS. KEEP OPEN FLAMES AND CIGARETTES AWAY!

INSURANCE INFORMATION INSTITUTE

Out of Orbit

SPARENIKS

THIS WILL MAKE YOU FAMOUS

SUN — 9
TUES — 7
FRI — 7:30
SUN — 3:0
tower 5

Kingd

D. R.
TUES — 7
FRI — 7:30
& Sat
SUN — 3:0
tower 5

Colo
South Of City

Col-Te
502 East 2nd S

Colo
The Only 1
To The Devo

nces, officials of
Department of Ag-
reed to sponsor,
160 to 90 days,
trade missions,
Far East and one
Representatives
oiling Plains and
on Growers will
to take part in
s.
natives—George
ublock and Gra-
l of Wichita Falls
ifer with USDA
cerning person-
e trade mission

in Washington,
Johnson also con-
h Representative
of Waco, Chair-
House Agricul-
nittee, Represent-
ell, member of
hitee, Mahon,
f the House Ap-
Committee, and
als.

related primar-
nature of cotton
that would like-
eted during the
sion of Congress.
r. Proge said
gs on farm legis-
d likely begin in
-days; or as soon
Secretary of Agri-
eman returned
line a trade fair
1 April.
latter committee
G will meet soon
details of a cot-
am in the new
ict that would be
members.

Quiz

es

e exemption and
h the return of
o claims the ex-
orm 2120, Multi-
t-Declaration, is
se.

st filed my 1967
l records should
se I'm audited?
p whatever you
stantiate the in-
eductions on
Cancelled che-
ls, W-2 and 10-
ks and similar
be helpful.

send in my re-
w long will it
y refund?
rate and com-
e normally
the refund is-
five or six

Heart

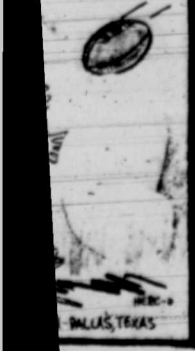

OUR



The Church For All All For The Church

ALL SAINTS EPISCOPAL
3rd & Locust
Rev. H. B. Birdwell
1st & 3rd — 9:00 a.m. — Morning Prayer
SUN. — 10:00 a.m. — Sunday School
2nd & 10th — Holy Communion
WED. — 7:30 p.m. — Evening Services

BAILEY METHODIST
7 1/2 Miles Northwest of Westbrook
Rev. Henry Parmlater
SUN. — 9:30 a.m. — Sunday School
10:30 a.m. — Morning Worship

FIRST METHODIST
4th & Chestnut
Rev. W. M. Wilkinson
SUN. — 9:45 a.m. — Sunday School
10:15 a.m. — Morning Worship
6:30 p.m. — Evening Worship
5:30 p.m. — Methodist Youth Fellowship

ST. LUKE METHODIST
1635 Walnut
Rev. Carl Oelsky
SUN. — 9:50 a.m. — Sunday School
10:30 a.m. — Morning Worship
7:30 p.m. — Evening Worship
3rd-WED. — Family Night Fellowship Supper

ST. PAUL METHODIST
(Stambl)
W. 17th & Cypress
Rev. F. Bryan Lara
SUN. — 9:50 a.m. — Sunday School
Morning Worship

PAYNE CHAPEL C.M.E.
700 Front St.
Rev. C. W. McDonald
SUN. — 9:45 a.m. — Sunday School
11:00 a.m. — Morning Worship

WESTBROOK METHODIST
Westbrook
Rev. Henry Parmlater
SUN. — 10:00 a.m. — Sunday School
11:00 a.m. — Morning Worship
7:00 p.m. — Evening Worship
WED. — 7:00 p.m. — Bible Study

NEW SALEM LUTHERAN CHURCH
Rosam, Texas
Rev. Herbert Zimmerman
SUN. — 9:45 a.m. — Sunday School
10:45 a.m. — Divine Worship

JESUS NAME PENTECOSTAL
1/4 Mi. South—Sterling City Hwy
F. R. Johnson
SUN. — 9:45 a.m. — Sunday School
11:00 a.m. — Morning Worship
7:30 p.m. — Evening Worship
TUES. — 7:30 p.m. — Young People
THURS. — 7:30 p.m. — Bible Study

FIRST PRESBYTERIAN
4th & Chestnut
Rev. Fred O. Brown
SUN. — 9:45 a.m. — Sunday School
11:00 a.m. — Morning Worship
5:00 p.m. — Evening Worship

CHURCH OF CHRIST
2700 S. Anita
L. L. Mickey
SUN. — 9:45 a.m. — Bible Study
10:15 a.m. — Morning Worship
6:30 p.m. — Evening Worship
WED. — 7:30 p.m. — Midweek Service

NORTHSIDE CHURCH OF CHRIST
Oscar Patton
Snyder, Texas
SUN. — 10:00 a.m. — Bible Study
11:00 a.m. — Morning Worship
6:00 p.m. — Evening Worship
WED. — 7:30 p.m. — Bible Study

CENTRAL BAPTIST CHURCH
17th & Hickory
Rev. Freddie D. Smith
SUN. — 10:00 a.m. — Sunday School
11:00 a.m. — Morning Worship
6:00 p.m. — Choir Practice
7:00 p.m. — Prayer Service
7:30 p.m. — Evening Worship
WED. — 7:00 p.m. — Worker's Meeting
7:30 p.m. — Bible Study
8:15 p.m. — Prayer Service

PENTECOSTAL HOLINESS CHURCH
810 Pine St.
Rev. J. E. Rich, Pastor
SUN. — 9:45 a.m. — Sunday School
11:00 a.m. — Morning Worship
7:30 p.m. — Evening Worship
WED. — 7:30 p.m. — Youth Service

Kingdom Hall Jehovah Witnesses
826 Locust St.
D. R. DeJulio, presiding minister
TUES. — 7:30 p.m. — Weekly Bible Study
FRI. — 7:30 p.m. — Theroatic Ministry School
& Service Meeting
SUN. — 3:00 p.m. — Public Talk & Watch-
tower Study.

Even a frown can worry
Mother. And when he has a
fever — she always fears the
worst!

Did you know, Mother, that
more children fall victim to
spiritual neglect than any of
the crippling diseases we
dread? It has wrecked the fond
hopes and bold dreams of hun-
dreds of thousands of parents.
Yet it isn't a disease, at all!
It is a HESITATION; hesi-
tating to start our child in
Church School, hesitating to
go with him and worship God,
hesitating to discuss at home
the need for moral and reli-
gious foundation for the whole
family.

Face it today! Do something
about it next Sunday! Choose
YOUR church. And make it
YOUR church. And through a
lifetime of worship and faith
it can be for your child . . .
HIS church

**THE CHURCH FOR ALL
ALL FOR THE CHURCH**
The Church is the greatest factor
on earth for the building of char-
acter and good citizenship. It is a store-
house of spiritual values. Without a
strong Church, neither democracy
nor civilization can survive. There
are four sound reasons why every
person should attend services regu-
larly and support the Church: They
are: (1) For his own sake. (2) For
his children's sake. (3) For the sake
of his community and nation. (4)
For the sake of the Church itself,
which needs his moral and material
support. Plan to go to church regu-
larly and read your Bible daily.



PROBABLY COMING DOWN WITH SOMETHING!



Sunday Joshua 4:19-24	Monday Psalms 34:11-18	Tuesday Proverbs 19:20-23	Wednesday Matthew 7:7-12	Thursday John 4:46-54	Friday I Timothy 4:6-16	Saturday Hebrews 3:12-19
-----------------------------	------------------------------	---------------------------------	--------------------------------	-----------------------------	-------------------------------	--------------------------------

This Series Of Advertisements Is Sponsored On
Behalf Of The Churches Of Colorado City By The Following
Community Responsible Firms And Individuals.

Col-Tex Wholesale & Retail

501 East 2nd St. Phone RA 8-3601

BUFORD BAPTIST
Rev. P. A. Mitcham
SUN. — 10:00 a.m. — Sunday School
11:00 a.m. — Morning Worship
7:00 p.m. — Evening Services

FIRST ASSEMBLY OF GOD
7th & Oak
Rev. Larry Lakey
SUN. — 9:45 a.m. — Sunday School
11:00 a.m. — Morning Worship
7:30 p.m. — Evening Evangelistic Serv.
WED. — 7:30 p.m. — Christ's Ambassadors
Service
FRI. — 7:00 p.m. — Bible Study & Prayer
Service

CALVARY BAPTIST
1025 E. 15th
Rev. Jimmy Law
SUN. — 9:45 a.m. — Sunday School
10:55 a.m. — Morning Worship
6:00 p.m. — Training Union
WED. — 7:30 p.m. — Prayer Meeting

EMMANUEL BAPTIST MISSION
4th & Pine
Rev. Sam Hill
SUN. — 9:45 a.m. — Sunday School
11:00 a.m. — Morning Worship
7:30 p.m. — Evening Worship
WED. — 7:30 a.m. — Prayer Meeting

FIRST BAPTIST
8rd & Chestnut
Rev. M. A. Smith
SUN. — 9:45 a.m. — Sunday School
11:00 a.m. — Morning Worship
6:00 p.m. — Training Union
7:00 p.m. — Evening Worship
WED. — 7:30 p.m. — Prayer & Bible Study

MEMORIAL MISSIONARY BAPTIST
N.A.B.A.
SUN. — 9:45 a.m. — Sunday School
11:00 a.m. — Morning Worship
6:30 p.m. — Training Union
7:30 p.m. — Evening Worship

MT. ZION
1484 Collea
Rev. R. C. Hamilton
SUN. — 9:45 a.m. — Sunday School
11:00 a.m. — Morning Worship
6:00 p.m. — Training Union
7:00 p.m. — Evening Worship
WED. — 7:00 p.m. — Prayer & Study

OAK ST. BAPTIST
8th & Oak
Rev. Calvin L. Gustin
SUN. — 9:45 a.m. — Sunday School
11:00 a.m. — Morning Worship
6:00 p.m. — Training Union
7:00 p.m. — Evening Worship
WED. — 7:30 p.m. — Prayer Meeting

WESTBROOK BAPTIST
Rev. L. B. Edwards
SUN. — 9:45 a.m. — Sunday School
11:00 a.m. — Morning Worship
6:00 p.m. — Training Union
7:00 p.m. — Evening Worship
WED. — 6:30 p.m. — Teachers Meeting
7:00 p.m. — Prayer Service

PLAINVIEW BAPTIST
4 1/2 Miles SW on Sterling City Hwy
Rev. Caddo Mathews
SUN. — 10:00 a.m. — Sunday School
11:00 a.m. — Morning Worship
6:00 p.m. — Training Union
7:30 p.m. — Evening Worship
WED. — 7:00 p.m. — Prayer Meeting

ST. ANN'S CATHOLIC
12th & Peach
Rev. Francis Arbet, O.M.I.
SUN. — 8:00 a.m. — Worship — English
9:30 a.m. — Worship — Spanish
5:00 p.m. — Benediction Service

FIRST CHRISTIAN
4th & Elm
Weems S. Dykes
SUN. — 9:30 a.m. — Sunday School
10:30 a.m. — Morning Worship
5:30 p.m. — Jr. & Sr. Youth Meetings
6:30 p.m. — Evening Bible Study

CHURCH OF GOD
18th & Memphis
Rev. Eugene
SUN. — 10:00 a.m. — Sunday School
11:00 a.m. — Morning Worship
7:30 p.m. — Evening Worship
WED. — 7:30 p.m. — Young People Meet

- | | | |
|---|---|---|
| Colorado Sand & Gravel
South Of City Phone RA 8-4011 | City National Bank
228 Elm Phone RA 8-4221 | Don Henderson Service Station
200 Chestnut St. Phone RA 8-2022 |
| Col-Tex Wholesale & Retail
502 East 2nd St. Phone RA 8-3601 | Chiropractic Health Clinic
210 East 3rd St. Phone RA 8-3411 | Kiker & Son Funeral Directors
340 East 3rd St. Phone RA 8-2623 |
| Colorado City Record
The Only Newspaper Devoted Wholly
To The Development of Mitchell County | Elliott-Godwin Insurance
117 West 2nd St. Phone RA 8-3665 | Roberts Butane Gas & Appliance Co.
193 East 2nd St. Phone RA 8-5711 |
| | Bodine Bros. Drive-In Dairy
Fresh Eggs & Milk Delivery To Your Door
Snyder Highway Phone RA 8-3524 | Colorado Federal Savings & Loan Assn.
105 West Second St. Phone RA 8-3371 |

Five Travel To Hospital

Five volunteer workers February 20 were in Big Spring where they conducted a recreational program at Big Spring State Hospital.

They were Mrs. Roxie Witen, Mrs. E. H. Winn, Mrs. W. C. Harlow, Mrs. Jewell Richter and Miss Ruth Hightower. Highlight of the after-

noon's recreation was piano music presented by Miss Hightower. Patients sang and clapped their hands with music selections.

Mrs. Mildred Bennett, program specialist for the hospital, expressed appreciation for Miss Hightower's

Colorado City Record, Thursday, Feb. 29, 1968, Page 6

contribution to the program. Games of dominoes, checkers, "42" and puzzles were played in addition to the music.

Mrs. C. A. Farmer, who maintains an office for cir-

cuit rider volunteer work here, emphasized this week that there is a great need for more workers.

Anyone interested in volunteering for this work is asked to notify Mrs. Farmer at RA 8-3974.

Miss Rogers Named To Honor List

Miss Maxine Rogers, daughter of Mrs. Glenna Rogers of Bryan and the late Corley Rogers, has been named to the distinguished student list at Texas A&M Uni-

versity. Miss Rogers, a sophomore pre-veterinary medicine major, was graduated from Colorado High School in 1966. They are former residents here.

A student who completes a semester schedule of at

least 15 hours with no grade lower than C and with a grade point ratio of not less than 2.25 for the semester shall be designated as a distinguished student and is granted special privileges by the dean.

WE GIVE YOU QUALITY FOOD SERVICE PLUS SAVINGS!

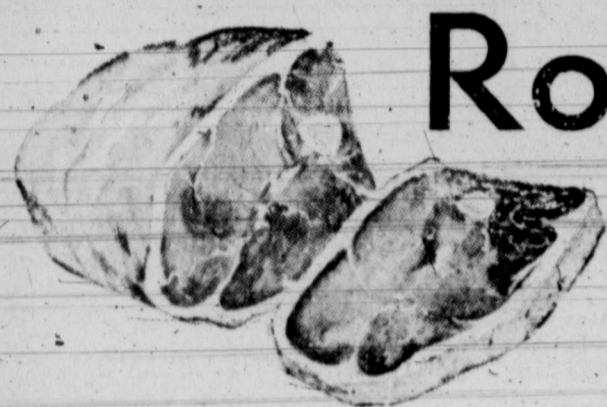

Round Steak Lb. **79¢**

RUMP ROAST Lb. **65¢**

Decker's FRANKS 12-oz. Pkg. **39¢**

Pace's SLICED BACON 2 Lb. Pkg. **\$1.19**

Decker's BONELESS HAM Lb. **\$1.09**

Delicious...Tasty...Tender...
FRYERS



PIKE'S PEAK ROAST Lb. **69¢**

WHOLE 29¢

Kounty Kist Whole Kernel
CORN 3 12-oz. Cans 59¢



Gold Medal

FLOUR 5-Lb. Bag 49¢

Kmbell's Chuck Wagon
CHILI No. 2 Can 59¢

Dew Drop, 303 Cans
ASPARAGUS 2 for 59¢

Mead's Parker House
ROLLS 24-Count Pkg. 2 for 49¢

Carnation
MILK 6 Tall Car 89¢

Naturipe Frozen, 10-oz. Pkg.

STRAWBERRIES 3 for 69¢

Maryland Club, 4 1/2-oz. Jar

INSTANT TEA 89¢

Whole Sun, Frozen, 6-oz. Cans

ORANGE JUICE 3 for 59¢



Miracle Whip, Quart Jar

SALAD DRESSING 59¢

TOP QUALITY
Produce



Russett, No. 1
POTATOES 10 Lb. Bag 49¢



Firm Heads, Green
LETTUCE Each 15¢

Pascal

CELERY Each 19¢

Ruby Red

GRAPEFRUIT

Each **10¢**

Decker's 12-oz. Cans

LUNCHEONETTE 2 for 89¢



Del Monte, Flat Cans

TUNA 3 FOR 89¢

Morton's Chocolate, Lemon, Banana Or Strawberry

CREAM PIES (Mix Or Match) 3 for 89¢

Maryland Club

COFFEE Lb. Can 69¢



VILLAGE

SECOND AND

FOOD STORES

Double Scottie Stamps Wed. With \$2.50 Purchase Or More

PHONE Randolph 8-3421

These Prices Are Good For Thurs., Fri., Sat.

WE RESERVE THE RIGHT TO LIMIT QUANTITIES