SUNDAY

THE SNYDER DAILY NEWS

15c

VOL. 15, NO. 44 SNYDER, TEXAS, SUNDAY, JUNE 21, 1964 3 SECTIONS, 22 PAGES—PRICE 15c

Teddy Kennedy Injured In Private Plane Crash

Two Killed In Mishap

NORTHAMPTON, Mass. (AP) — Sen. Edward M. Kennedy, D-Mass., younger brother of the late President John F. Kennedy, was hospitalized with a broken back today after a private plane crashed Friday night in an apple orchard taking two lives.

Dr. Thomas F. Corrdien, who supervised immediate treatment of the senator at Cooley-Dickinson Hospital, said the 32-year-old Kennedy suffered several fractured vertebrae. But he has the use of his arms and legs, and is listed in "fair condition."

Less seriously injured in the crash were Sen. Birch Bayh, D-Ind., and his wife. Both were reported in good condition at the hospital.

Killed in the crash was the pilot of the twin engine plane, Edwin T. Zimny, 48, of Lawrence. Edward Moss, 41, Kennedy's administrative aide, died in the hospital of injuries suffered in the accident.

The plane was approaching Barnes Airport, in Westfield, shortly after 11 o'clock. The control tower at Barnes said it was in contact with the pilot and that he reported no difficulty. It had rained heavily earlier and was drizzly and foggy at the time.

It was believed that as Zimny approached the airport his plane may have hit the tops of trees in the fog. There was no fire.

The first witness, Robert Schauer said he heard the crash and then saw the wrecked plane 200 yards up a hillside in an apple orchard. He dashed up the hill to help.

Today's hospital bulletin said: Sen. Kennedy is in fair condition. He has improved considerably since his admission and is resting comfortably.

"X-rays showed fractures of the fifth and sixth ribs on the left side, fractures of the second, third and fourth lumbar vertebrae (the lower back) and fractures of the second, third and fourth transverse processes, which give the spine support.

"There are no head injuries and no neurological complications. He has complete use of his legs and arms. He has cuts on both legs and the right hand."

Kennedy was to have been endorsed by acclamation at the Massachusetts State Democratic Convention for the U.S. Senate seat once held by his brother.

The accident occurred less than seven months after President Kennedy was killed by an assassin's bullets in Dallas, Tex.

The word of the crash shocked the cheerful convention which adjourned, talking of postponing the rest of the sessions for at least one week.

The senators had left Washington after voting "yes" for the civil rights bill enacted by the Senate. Bayh had been scheduled to deliver the convention's keynote address. It was read over a telephone hookup but Bayh came anyway to visit with the Kennedys at their summer home in Hyannis Port on Cape Cod.

Rose Kennedy, the senator's mother, was at the Kennedy compound in Hyannis Port with her ailing husband, former Ambassador Joseph P. Kennedy, when the accident occurred.

Atty. Gen. Robert F. Kennedy and a sister, Mrs. Stephen Smith, left the compound for the hospital as soon as they received word of the mishap. After visiting with their brother they went to bed at the hospital.

JUNIOR HEREFORD ASSOCIATION FIELD DAY—These three Ralls youths were among the earlybirds on hand for registration Saturday morning at the Junior Hereford Association Field Day at Winston Bros. Ranch. From left are Aunie Sellers, Billy Binder and Mike Smith, all members of the Ralls Future Farmers of America chapter. The Winston Bros. Ranch was host to the third in a series of field days for youngsters from throughout Texas.

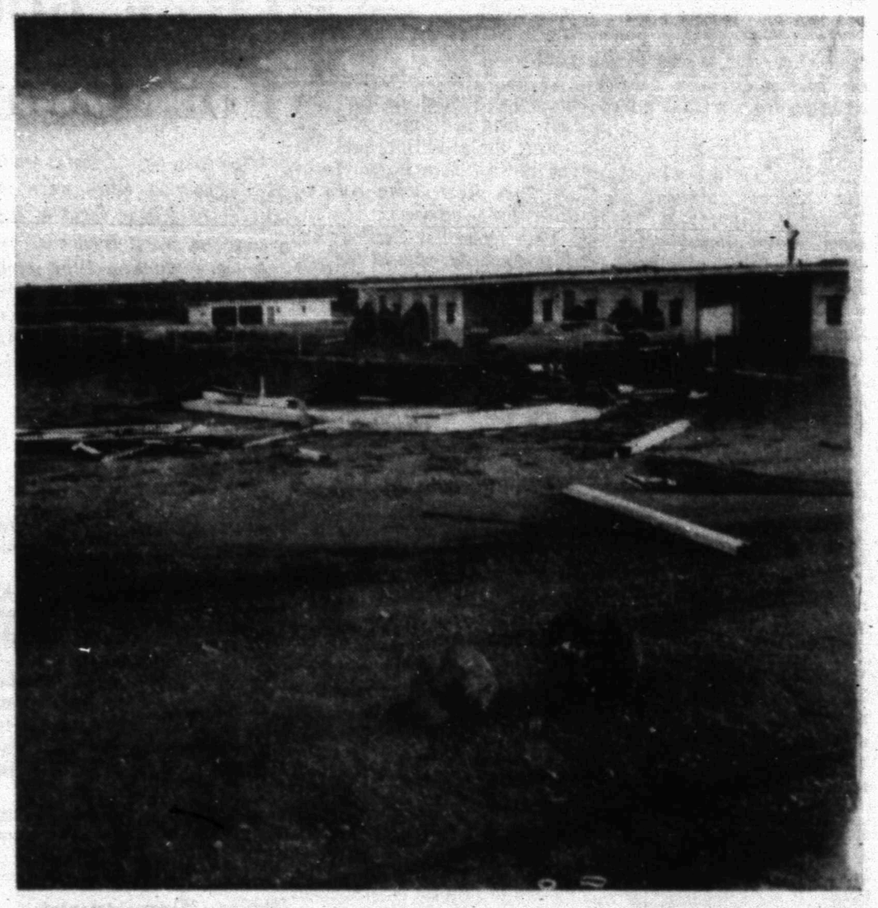

STORM SCENE—This debris was left near the Skyline Motel west of Snyder late Friday after a storm ripped through the area. Carports and bedroom units at the motel were unroofed. In the foreground are two chunks of concrete which were hurled from carport supports by the vicious winds.

No Survivors In Crash On Formosa

TAIPEI, Formosa (AP) — A Nationalist Chinese airliner, reported carrying 20 Americans and 33 other persons, crashed in central Formosa tonight, police reported. Sketchy reports said there were no survivors.

Official American sources in Taipei said the Americans aboard the C46 of Civil Air Transport included eight servicemen and four dependants. These informants said bodies of the Americans were being returned to Taipei.

The plane, with 48 passengers and 5 crew members, was said to have crashed near Shenkang vine hill—village shortly after taking off from Taichung on the final leg of a flight from the Pescadores to Taipei.

The airline said the crew consisted of four Chinese and one Korean, a stewardess.

Earlier reports said there had been a group of eight Malaysians on board and that one of them had survived but was seriously hurt. The Malaysians were said to have been in Formosa for a film festival.

Some reports said the plane exploded in the air, while others said it exploded on crashing.

GOES TO HOUSE

Rights Bill Finally Okd

By JOE HALL

WASHINGTON (AP) — After 83 days of debate, the longest in its history, the Senate passed the civil rights bill Friday night by an overwhelming 73-27 vote.

Sen. Ralph Yarborough, D-Tex., voted for the bill. Sen. John Tower, R-Tex., who helped Southern Democrats fight the measure, voted against it.

With that historic hurdle cleared the bill goes to the House on Monday where it is expected to receive prompt approval.

House leaders predicted that after a brief struggle the measure—to arm the federal government with the greatest power since Reconstruction to attack racial discrimination — will be on President Johnson's desk ready to be signed into law by July 4.

In San Francisco, Johnson applauded the action, declaring:

"Senate passage of the rights bill is a major step toward equal opportunities for all Americans. I congratulate senators of both parties who worked to make passage possible.

"I look forward to the day, which will not be long forthcoming, when the bill becomes law. That will be a milestone in America's progress toward full justice for all her citizens."

Civil rights leaders also hailed passage of the measure as "an act of good will and reconciliation" and "the greatest single triumph for human rights in our country since the Emancipation Proclamation."

From the South, however, came predictions of disaster from some Dixie governors. Alabama's George C. Wallace predicted the American people "will remove from office those responsible."

Since Feb. 10, when the House passed its version of the rights bill, the focus of attention has been on the Senate where the bill faced its deepest peril from the Southerners' razor-sharp parliamentary weapons of delay and filibuster.

Finally the filibuster was broken when the Senate voted June 10, for the first time, to invoke cloture on a civil rights debate. That set the stage for Friday's vote.

Spectators jammed the visitors gallery and overflowed into a line that trailed under the pillars and down the broad Senate steps.

All 100 senators were on hand, including Sen. Clair Engle, D-Calif., recuperating from two brain operations, who was rolled up the aisle in a wheel chair.

The roll call moved swiftly and at 7:50 p.m. it was over. The bill had passed. The gallery broke into applause.

Voting for it were 46 Democrats and 27 Republicans. Against it were 21 Democrats—including 20 Southerners—and six Republicans, including Sen. Barry Goldwater of Arizona, the front-running candidate for his party's presidential nomination.

Texas Wheat Allotment Up

WASHINGTON (AP) — Texas' wheat crop allotment for 1965 is 3,639,390 acres, up 2,209 from 1964.

The national planting allotments for the 1965 crop was set at 49.5 million acres Friday, the same as for this year, under the administration's new wheat program. This figure had been forecast some time ago.

This is 10 per cent below the 1963 and prior crop allotments.

As was the case this year, farmers are not required to abide by their allotted shares of the national allotment. However, only those who do so will be eligible for price supports and marketing certificate payments as well as land diversion payments.

The Agriculture Department did not spell out the land diversion payment rates. Neither did it announce the value of marketing certificates which will be issued to cooperating farmers. This will come later.

Measles Cases Drop

AUSTIN (AP)—Measles cases dipped sharply in Texas last week. The State Health Department said Saturday 1,365 cases were reported in the week that ended June 13, compared to 2,367 the previous week.

Storm Spawned By Searing Heat

Searing heat made the Snyder area a breeding spot for capricious weather for a brief, but emphatic period late Friday.

Small but boistrous storm clouds dealt damage down a path virtually identical to a predecessor of a little over a year ago. The area involved was some three to four miles west of Snyder along and near U. S. Highway 180.

Directly in the path of what was described as a small tornado was the Skyline Motel west of town. Carports were dislodged and bedroom units were unroofed there. Proof of the power of the twisting winds there was evident when heavy concrete blocks which anchored carport roof supports were hoisted from their resting places, two of them being hurled across the highway.

Power line poles in the same area were snapped and a barn was wrecked by winds at the Bobby Burney place north of Paymaster Gin.

On May 13, 1963, one of the units at Skyline Motel which was damaged Friday was raked by high winds and a garage on the Burney place was heavily damaged in a storm that followed practically the same path.

High winds also buffeted Snyder for a brief period Friday, but they were of the straight variety. Rainfall etched a spotted pattern around the area. The official gauge at the city water plant measured .24 of an inch. However, rainfall ranging up to one inch was reported in the east part of town, while on the southwest edge, a brief shower only halted play in Little League baseball games for a few minutes.

The clouds built up late in the afternoon south of Snyder while the area was experiencing 103 degree temperatures.

UN Votes Extension Of Cyprus Force

By WILLIAM N. OATIS

UNITED NATIONS, N.Y. (AP) — The Security Council voted unanimously today to extend the stay of the U.N. peacekeeping force in Cyprus for a second three months ending Sept. 26.

The 11-member council adopted a five-nation resolution for that purpose at 11:03 a.m. EDT at a Saturday meeting that attracted less than 200 spectators.

Sponsors of the resolution were Bolivia, Brazil, the Ivory Coast, Morocco and Norway, which had also sponsored the council's March 6 and March 13 resolutions on Cyprus that it reaffirmed.

Before the vote, Czechoslovakia and Nationalist China both announced that they would support the proposal.

Czechoslovakia's announcement cleared up the question of whether the two Communist members of the council would abstain or vote in favor.

Soviet Delegate Nikolai T. Fedorenko had already made known that he would not veto the resolution.

Art Club Plans July 4th Show

The 3-D Art Club again will sponsor an art show as a major attraction of the big community July 4th celebration here this year.

The July 4th art show will be held in the county barn in Towle Memorial Park.

Divisions will include landscape, still life and portraits, and there will be a division of contemporary art in both junior and senior classes.

Paintings entered in the show should be brought to the county barn between the hours of 1 p.m. and 7 p.m. on July 3. Judging will be at 9:45 a.m. July 4, and the paintings may be picked up between the hours of 9 p.m. and 10 p.m. on the night of the fourth.

There will be three ribbons (first, second and third) and also honorable mention in each division of both the junior and senior classes. Trophies will be awarded for first place in each division of both classes, and a sweepstakes ribbon and trophy will be awarded the best overall entry in both classes.

Those who desire insurance coverage on paintings entered in the show must make their own arrangements, although all possible care will be used in handling the entries.

All paintings entered must be matted or framed and wired for hanging. The paintings should not be over two years old and must not have been exhibited locally for competition previously. Each entry must have a card attached with the name of the artist, address, division, and price if for sale.

There will be an auction of paintings designated for sale at 6 p.m. There will be a charge of 10 percent per sale, with the proceeds going to the 3-D Art Club.

Each artist may enter four paintings in each division. An entry fee of $1 per painting will be assessed in the adult class and 50 cents per painting in the junior class. The fee will be 25 cents for paintings entered for exhibit only. However, paintings on exhibit only which are sold at the show will be subject to the 10 per cent sales fee.

The 3-D Art Club will operate a concession stand in the barn for the convenience of exhibitors and visitors.

Further information on the art show may be obtained from Foy Nutt at HI 3-3221, or Mrs. Melvin Lee at HI 3-4754.

Tuscola Candidate Contests Election

ABILENE (AP)—Felton Severance of Tuscola has filed an election contest suit in a county commissioner's runoff election which he lost by three votes June 6. Severance got 325 votes to Floyd Tate's 328.

Malaysia Talks End In Failure

TOKYO (AP)—The Malaysian summit conference—marked by a walkout, then a return, by President Sukarno of Indonesia—broke up just short of total failure tonight.

Sukarno and Prime Minister Tunku Abdul Rahman clashed over guerrilla activities in Malaysian Borneo and Rahman said flatly the summit conference had failed.

But later, President Diosdado Macapagal of the Philippines got the two feuding leaders to sign a statement agreeing to turn their differences back to a foreign ministers meeting for study. This put the summit back where it was at midweek.

Rahman said in his statement the summit had failed "because Indonesia refused to stop her acts of aggression against us."

A Malaysian aide said Rahman's government had notified Thailand to stop its work of trying to verify the withdrawal of Indonesian guerrillas from Malaysian Borneo.

In the midst of the dispute on hostilities, Sukarno walked out of the meeting. But he came back two hours later.

"It's all finished," said a Malaysian spokesman after Sukarno's walkout. "Sukarno is not coming back."

But only a few minutes after the Malaysian spokesman's statement, Sukarno, smiling and affable returned to the conference. "I'm coming, I'm coming," he told newsmen who had followed him through Tokyo in the confusion.

Sukarno's official reason for leaving the conference was a broadcast date in a Tokyo television studio.

Bridge Crash Kills Three

PORT ARTHUR (AP) — Two cars collided headon at the top of the towering Port Arthur-Orange Rainbow Bridge Saturday and three persons died. Three were injured.

Earl H. Conley, 63, of suburban Groves drove one car to his death.

Also killed were his wife, 60, and Mrs. Arlene Zoch, 30, of 615 Lilac, Orange.

Charles Clarence Zoch, 35, the other driver and husband of the dead woman, was injured. He is electrical superintendent at the big DuPont chemical plant in Orange.

Also injured were Louis Howard Conley, 31, of Albuquerque, and Candy Zummo, 13, son and granddaughter of the Conleys.

WEATHER

SNYDER TEMPERATURES: High Friday, 102; low, 73; reading at 7 a.m. 76 degrees; precipitation .24.

North Central and Northeast Texas: Clear to partly cloudy and warm today and Sunday. Low tonight 72 to 78. High Sunday 92 to 100.

Northwest Texas: Clear to partly cloudy today and Sunday, isolated late thunderstorms. Low tonight 60 to 77. High Sunday 90 to 102.

Coast: South to southeast winds 10 to 20 knots today and Sunday.

South Central and Southeast Texas: Partly cloudy and warm today and Sunday. Low tonight 72 to 80. High Sunday 92 to 102 except 89 to 95 in southeast.

Southeast Texas: Clear to partly cloudy and warm today and Sunday with isolated late thundershowers in northeast. Low tonight 73 to 78. High Sunday 95 to 105.

Georgia Granted Redistrict Delay

By ARTHUR HILL

ATLANTA, Ga. (AP) — A three-judge federal court's ruling on reapportionment of the Georgia House of Representatives gave contending rural and urban interests a measure of victory and defeat.

The judges decided Friday that the Georgia House must be reapportioned on a population basis, just as the Senate had to be after an earlier court decision.

But Gov. Carl E. Sanders, in a personal and dramatic plea before the court, won a delay on starting reapportionment until after the regular 40-day session of the 1965 General Assembly which starts next January.

Thus the special session of the assembly, now seven weeks old can go on and the November election of representatives can also be held.

The court's order was handed down as a temporary ruling. The judges gave the state until June 24 to show cause why the order should not be made permanent.

The special session of the General Assembly was called to enact a new elections code and a new constitution. However, the judges ruled that a legislature in which the people are not adequately represented could not draft a new constitution, although it could work on an elections code.

The judges enjoined the state from placing a new constitution on the November ballot for voter approval which might be produced by the special session of the General Assembly.

Troubles, Grief No Stranger To Kennedy Family

HYANNIS PORT, Mass. (AP) —Troubles have plagued the family of Joseph P. Kennedy—from oldest to youngest—for 20 years.

Assassination, violent death and plane crashes have claimed four of the clan of the onetime ambassador to England.

Illness has taken its toll — from the paralyzing stroke that hit 76-year-old Joseph Kennedy to the lung disease that took the life of his infant grandson, Patrick Bouvier Kennedy, when he was less than two days old.

The tragedies this famous family have had to bear include the heartbreak of a daughter suffering from mental retardation.

The latest accident, a plane crash in which the youngest of four Kennedy brothers, Sen. Edward M. Kennedy, 32, was injured Friday night, came as members of the family were gathering at their summer cottages here, still mourning John Fitzgerald Kennedy, who became President of the United States at the age of 43 and was slain in his 47th year by an assassin's bullet last Nov. 22.

President Kennedy's widow, Jacqueline, and her two children had arrived there in separate private planes a few hours before Sen. Kennedy's chartered plane crashed.

The family saga of sorrows stretches back to the days of World War II.

It will soon be the 20th anniversary of the tragic day—Aug. 12, 1944—when the oldest of the nine children of Joseph Patrick and Rose Fitzgerald Kennedy was killed on a World War II secret mission.

Lt. Joseph P. Kennedy Jr., just 29, a Navy pilot, was flying a drone plane aimed at knocking out German V2 rocket bases. It exploded and he was lost.

Four years later, in May 1948, his 28-year-old sister, Kathleen, already a wartime widow, was killed in a plane crash in southern France. She had been married in England in May 1944 to William Cavendish, elder son of the Duke of Devonshire. Four months after the wedding he was killed in a World War II infantry charge.

For the Kennedys there seemed always to be a mixture of good fortune and bad.

Joseph Kennedy had proudly participated in the inauguration of his president son and seen son Robert named attorney general, but before the first year of President Kennedy's term was ended, the elder Kennedy suffered a stroke on the golf course at Palm Beach, Fla., Dec. 19, 1961. It left him with some paralysis of one arm and impairment of speech from which he has not fully recovered.

Of the 23 Kennedy grandchildren, one, Patrick Bouvier Kennedy, died in infancy while his father, the president, kept sorrowful vigil in a Boston hospital. Two others were born by emergency caesarean.

Both Jacqueline Kennedy and Joan Kennedy, wife of the senator, suffered two miscarriages. Joan, 27, was released from Washington's Georgetown Hospital only 2½ weeks ago after losing a baby in the early stages of pregnancy.

The back injury which Sen. Kennedy suffered in Friday night's crash recalled that his brother, the late president, suffered for many years from back trouble caused by a World War II injury suffered when the PT boat he commanded was rammed and sunk by a Japanese ship in the Pacific.

The mental retardation of Rosemary Kennedy, now 44, led the family to launch a drive to aid persons similarly afflicted.

They started the Lt. Joseph P. Kennedy Jr. Foundation to support research in the field and to promote hospitals and centers to care for the mentally retarded. President Kennedy won passage of the first bill in history to provide federal funds to combat mental illness.

HOSPITAL NOTES

(It is requested that visiting be done only during visiting hours of 2 to 4 p.m. and 7 to 8:30 p.m.)

COGDELL HOSPITAL

ADMISSIONS: Tony Degrat, Rt. 1; N. A. Brown, 201 Hickory; Ivan Gatlin, 2506 Avenue H; Morris Endsley, 1803 Scott; Mrs. Manueal Garcia, Ira.

DISMISSALS: Myrtle Johnston, David Hembree, Mrs. Alfred Turnbo and baby girl, Bessie Doak, Cecil Chauncey, Joe Clinkenbeard, Mrs. H. J. Brice, Mrs. Rex Mitchell and baby boy; Jessie White, Arlie Rodgers, Virginia Vaughn, David Davis, Viola Gracey, Pete Gonzales, Virgie Ashley, Holt baby girl, Sallye Stevenson.

BIRTHS

Mr. and Mrs. Manuel Garcia, Ira, are the parents of a 7 lb. 3 oz. baby girl born at 3:21 a.m. Saturday in Cogdell Memorial Hospital.

Mr. and Mrs. Kenneth Smith, 1005 Reed, Clovis, N. M. are parents of a son weighing 8 lbs. 11 oz. born June 16 in Clovis. Grandparents are Mrs. Nellie Smith and Mr. and Mrs. J. D. Frith of Snyder.

THE SNYDER DAILY NEWS

Published Sunday morning and each evening except Saturday by the Feather Printing and Publishing Co., Inc., at Snyder Texas.

Entered as second-class matter at the Post Office at Snyder, Texas.

HERBERT FEATHER, Publisher.

SUBSCRIPTION RATES: By carrier in Snyder 35 cents per week. $1.50 per month. By mail in Scurry and adjoining Counties, one year $9.95. Balance of Texas, one year $12.50. All other States $15.00.

MEMBER OF THE ASSOCIATED PRESS

The Associated Press is exclusively entitled to use for republication all news dispatches in this newspaper, also local news published herein. All rights reserved for republication of special dispatches.

Any erroneous reflection upon the character, standing, or reputation of any person firm or corporation which may occur in the columns of THE SNYDER DAILY NEWS will be gladly corrected upon being brought to the attention of the management.

The publishers are not responsible for copy omissions, typographical errors or unintentional errors that may occur other than to correct it in the next issue after it is brought to their attention.

All unsolicited articles, manuscripts letters and pictures sent to the Daily News are sent at the owner's risk and The Snyder Daily News expressly repudiates any liability or responsibility for the custody or return.

LOOKS GOOD TO ME — Janell Gibson of Midland serves Ross Bell of Odessa a tasty salad prepared for delegates to the Jehovah's Witnesses convention being held at the high school here. The meals are being served in the school cafeteria during the three-day conference.

Over 600 Here For Convention

More than 600 delegates from 16 neighboring cities were in attendance Friday night at the convention being conducted by Jehovah's Witnesses this week end at Snyder High School Auditorium to view the 2 hour color film "Proclaiming Everlasting Good News Around the World".

Those present saw a unified preaching campaign being conducted around the world.

Also presented were scenes from 24 different countries on the non-Christian religious customs, rites and ceremonies as practiced by the people of the world. Delegates saw on the film how religious aspects of the civilization of ancient Babylon influences the majority of earth's population today.

According to H. A. Fetzik, convention chairman, "This demonstrates the need for an improved and expanded ministry on the part of all Christians".

Highlight of the meet comes at 3 p.m. today (Sunday) when Fetzik delivers the main talk of the assembly, "Facing up to the Urgency of our Times".

GOP Sets Rally Here

Scurry County Republicans have scheduled a rally for Monday night.

It will be held at 8 p.m. in the community room of the Snyder Savings and Loan Association.

Scurry County delegates who attended the state Republican Convention are scheduled to give a report on the state session, and refreshments will be served.

All Republicans and other conservatives of the area have been invited to attend.

Police Department Issues Warning

A warning has been issued from the office of Snyder's chief of police to those who have been removing and tearing up traffic control signs and street signs. Tampering with these signs in any way is an offense and causes inconvenience in some cases and becomes hazards in others. Members of the Police Department have been instructed to be on the alert for this sort of vandalism, and proper action will be taken.

Traffic Toll Revealed

AUSTIN (AP) — State police said 1,175 persons had died in Texas traffic through Friday.

2 Cases Heard In County Court

Two cases were heard in the county court Saturday morning. John Marvin Buchanan, San Angelo, entered a plea of nolo contendere to a DWI charge. He was assessed a fine of $100 plus $26.35 court costs and sentenced to three days in jail. The charge had been filed by the police department.

Billy Hearn, Snyder, pleaded guilty to a charge of swindling by worthless check and theft. He was given a $10 fine plus $26.35 court costs and 10 days in jail. The check had been given to the Fair Store.

Family Watches Man Die In Copter Crash

NACOGDOCHES (AP) — A tiny mail-order plane similar to a helicopter plummeted 600 feet to earth Friday, killing the pilot, Harry Stanley of Bensenville, Ill. His wife and five children saw the crash.

Dear Abby...

By ABIGAIL VAN BUREN

DEAR READERS: We are celebrating FATHER'S DAY, and it is a most appropriate time to share with you these letters which I received from readers. The first was sent to me from a proud father in Norwalk, Ohio. It was the first letter he received from his G. I. son — ". . .one of seven to serve our country, with two more to go." He wrote:

Verdun, France

"Hi, Dad:

"I received your letter the other day, but have been too tired to answer until now. I still am, but here goes:

"Dad, you have no idea what it means to get a letter from you. I know you think of me, but it is good to see it in writing. I want you to know that I think of you as well as Mom and my wife, all the time. I pray for you all every night. The only thing that keeps me going is knowing that we will all be together again.

"I guess the reason your letters mean so much to me is because they are so few and far between. I just can't explain the feeling I get when I read a letter from you, Dad. It just tears me apart.

"I guess I am just sentimental. Or maybe it's because we never said much to each other before. I feel that your letters bring us closer together. Anyway, I want you to know that I think you are O. K. and I am proud that you are my dad. When anybody would ask me, 'Are you Ed Brutsche's boy?' I'd say, 'Yea, I sure am.'"

"This is my first letter to you and you alone, Dad. I am even putting it in a separate envelope because it is worth eight cents to let my father know that I love him and miss him very much.

"And that's it.

"Your Sentimental Son, Pink"

• • •

And another letter:

DEAR ABBY: Please do me a favor and print the enclosed portion of a letter I received from my son, a wonderful boy who has been neglected by his father for all of his 19 years. My son is away at college. His father reads your column. Maybe he will see it and recognize himself as I could not bring myself to show him his son's letter.

A BROKEN - HEARTED MOTHER

". . . I hope to God I never turn out to be the kind of man my father is. If I do, I want someone to shoot me. Do you realize that I have actually lived in the same house with a man for 19 years and he never once sat down and talked to me, or took me anywhere, or showed any interest in me, except for football my last year in high school, and that was very short-lived? You should see the letters some of these boys get, from their fathers. You should hear them talk about the places they've gone, and the things they've done with their fathers. How am I suppose to know how to treat a son if I ever get married? I've never been shown any love by my father. I don't even know how a father is supposed to act. Do you realize that I have missed half the fun of growing up because my father never looked at me? If he had been dead for the past 15 years it wouldn't have made any difference. There are some things a mother can't give her children. Especially if they are boys. I've missed all that and I'll never forgive my father for it. Maybe you should have pushed him a little harder, Mom. I don't know. I only know that it's too late for me, but it's not too late for my brother. See if you can't talk to him, Mom. I don't want Johnny to grow up wondering what it's like to have a father's love. That's half a boy's education. Don't let Johnny miss it, Mom. PLEASE."

• • •

Problems? Write to ABBY, Box 69700, Los Angeles, Calif., 90069. For a personal reply, enclose a stamped, self-addressed envelope.

• • •

Hate to write letters? Send one dollar to Abby, Box 69700, Los Angeles, Calif., 0069, for Abby's booklet, "HOW TO WRITE LETTERS FOR ALL OCCASIONS."

Rocket Fuel Passes Detonation Test

CHINA LAKE, Calif. (AP)—The Air Force says tests show solid fuel used in space boosters for the Titan 3 rocket won't detonate under impact.

A spokesman disclosed Friday that a naval ordnance research track was used to hurl a 118,000-pound motor segment into a concrete abutment at 435 miles per hour.

The fuel did not detonate, the spokesman said, and the rocket passed the test.

Police Investigate One Minor Mishap

One minor traffic mishap was investigated by Snyder Police Friday afternoon. The mishap occurred on the west side of the square about 3 p.m. Involved were a 1962 Chevrolet driven by Frances Crewson Soles, 3008 Thirty-seventh Street and a 1962 Ford driven by David Witaker, 2206 Forty-third Street. About $50 damage was done to the Ford, while there was no damage to the Chevrolet.

Federal LAND BANK Association

Mr. Farmer— Mr. Rancher:

A recent study in this area has resulted in an upward adjustment in our loan values making it possible, in many cases, to make larger loans. For information about a loan on your farm or ranch come in soon—let us explain the many advantages of a Land Bank loan.

Federal Land Bank Assn.

Of Colorado City

E. J. Richardson, Jr.

Big Spring Hwy.

Phone HI 3-3242

PRESCRIPTION DRUG STORE

OPEN TODAY

SNYDER DRUGS

Big Spring Hwy. HI 3-9333

Appaloosa Stud Standing

BRAVO'S BUTTON — T-32,120

SIRE: BRAVO — DAM: M-DAY BABY

Foaled June 25, 1962

2nd. Place — Four Corners Horse Show, Cortez, Colo.

FEE: $50 Solid Mares $75 Appaloosa

DUBB TUBB HI 3-5984

WOW! IT'S A SALE!

VACATION TIME IS HERE . . . RIDE WITH CONFIDENCE ON U. S. ROYAL TIRES —

NOW!! YOU CAN BUY 'EM CHEAPER!

CLOSE-OUT

Name Brand New Car Take-Offs And Discontinued Tires!

8—7.00 x 14 black tubeless, ea. 17.00

5—9.50 x 14 nylon tubeless WW's, ea. 32.50

6—7.50 x 14, WW tubeless, ea. 19.95

3—6.70 x 15, WW tubeless, ea. 19.95

3—8.20 x 15, WW tubeless nylon, ea. 32.50

5—6.70 x 15, WW tube type nylon, ea. 14.95

YOUR CHOICE Of 50 MORE TIRES 6.00 x 13 up SIMILIAR PRICES!

Full Size Front FLOOR MATS 2.25 ea.

U. S. ROYAL ANNOUNCES

Special Introductory "Free Tire Replacement" Offer applies to Red Circle U. S. Royal Master, Red Circle U. S. Royal Super Safety 800, and U. S. Royal Safety 800 purchased and registered during the period from May 11, 1964 through August 15, 1964.

If any eligible tire purchased and registered during this period, should fail, for any cause, except repairable puncture or deliberate abuse, such as running flat, and while 1/16" or more of original tread is still on tire, purchaser will receive new tire of equal quality free.

Look At This . . . 7.50 x 14 Safety 800 Whitewalls Only $24.82 Plus Tax And Recappable Tire

This Tire Carries The Above Mentioned Guarantee

RECAPS SET OF 4 Any Size Exchange 44.50

Gonna' Haul A Camper? 6.50 x 15 6 Ply NYLON Pickup tires, Fed. tax included 22.95

First Line Black NYLON TUBELESS COMPACT SIZES As Low As ..... 15.03 Tax Included

Safety Special! Save Your New Tires

Front End Alignment

Balance Front Wheels

Pack Front Wheels

Adjust Brakes

Reg. 16.50

FORDS & CHEVROLETS 11.95

Air Conditioned Cars And Other Model Cars Slightly Higher!

New 1st. Quality TUBES 6.70 x 15 & 7.50 x 14 Now Only 2.50

Central Tire Service

1931 25th. St. Phone HI 3-3367

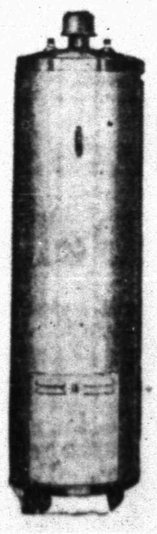

HOT WATER HEATERS

- Large 30 Gallo Capacity
- Natural Gas
- Tank Fully Glasslined
- Fully Automatic
- 10 Year Waranty

Reg. 64.50 NOW $47.95

PLUS INSTALLATION

Everything For The Builder

Forrest BUILDERS SUPPLY

2109 25th. Phone 3-3301

Mr. Bankmore Says . . .

It is the wise father who takes time to instill in his children the satisfaction and self-respect that comes from honesty, kindness and thrift. For the good job they do, we wish all fathers a

HAPPY FATHER'S DAY

Your Home Owned Bank.

WEST TEXAS STATE BANK

"Member Federal Deposit Insurance Corporation"

Barry's Civil Rights Vote New Ammo For Scranton

BOSTON (AP)—Gov. William W. Scranton of Pennsylvania plans to use Sen. Barry Goldwater's vote against the civil rights bill as his main weapon in their battle for the Republican presidential nomination.

"I have used it as an issue and I will continue to do so," the governor told a news conference Friday night shortly after receiving the most tumultuous reception of his 9-day-old campaign. He came here to address the Massachusetts Republican Convention today.

He said Goldwater's vote Friday, as the bill cleared the Senate, "is the most unfortunate thing for our party. It sets the party back to the time before Abraham Lincoln."

"Someone else ought to be nominated, and I know just the person who is interested," Scranton said.

Scranton hit at Goldwater's vote several hours earlier in Louisville, Ky., where he also attacked what he called the senator's slanderous statements against the poverty-stricken.

Nearly a thousand persons were at Logan International Airport when the chartered DC6 touched down at 10:30 p.m. after a three-hour flight from Louisville. Another large throng cheered him at a downtown hotel, where he and wife obliged with their rousing version of the Pennsylvania polka.

He came here to win, or at least neutralize, delegates from Massachusetts, Rhode Island and New Hampshire. The Associated Press poll of delegate votes gives Goldwater 694 — 39 more than needed—and Scranton 130.

Most of the delegates in this area are favorable to Henry Cabot Lodge, whose backers have thrown their weight behind Scranton.

"I want to meet with these delegates, give them a chance to ask me questions, to get to know me," he said.

Scranton's quest for the 24 Kentucky nominating delegates proved inconclusive.

Scranton met with them and members of the state's GOP committee for 25 minutes during the 2½-hour visit in Louisville. At least 17 lean to Goldwater and before the Scranton party left for Boston there was no indication of any change.

At a news conference in Louisville, Scranton said he didn't know if he picked up any votes.

"I don't know because I didn't ask them precisely how they were going to vote," Scranton said. "Several came up to me afterward and said they were impressed, and I am sure we will gain some in the follow-up next week."

Thief Really Likes That Certain Car

MIDDLETOWN, N.Y. (AP)—Somebody took a liking to Edward Clouse's car.

Somebody also took a liking to Charles Wright's car.

It could be the same somebody.

It's the same car.

Crouse's auto was stolen, recovered, sold to Wright, and stolen again, all in the course of a few hours Friday, police said.

PUBLIC RECORDS

MARRIAGE LICENSES ISSUED:
Jon Louis Derouen, 24, Midland and Carolyn Murphy, 24.

FILED IN CIVIL DISTRICT COURT:
Katherine Grant vs. Lloyd Grant, divorce.
Lucille Kiker vs. Jimmy D. Kiker, divorce.

WARRANTY DEEDS RECORDED:
Mr. and Mrs. Billy J. Bruce to Mr. and Mrs. Derrell O. Parrish, lot 1 blk. 4 North Towle Addn, except minerals.
Mr. and Mrs. I. L. Melton to James Taylor, Jr., portion of lot 20 blk. 6 Colored Addn.

NEW VEHICLES REGISTERED:
Tracey Surveys, Inc., from Allen Motors, Fort Worth, 1964 Chevrolet Panel Truck.
G. A. Hudnall, Hermleigh, from Pat Buick-Pontiac, 1964 Buick 2-door.
Glenn Huffman from Wilson Motors, 1964 Ford pickup.
C. H. Herrera, New Braunfels, from Lamb Chevrolet, 1964 Chevrolet 4-door.
Mrs. H. G. Towle from Pat Buick-Pontiac, 1964 Dodge 4-door.

Harlingen Farmer Delivers First Bale

HARLINGEN (AP) — Oscar Mayfield and sons delivered the first bale of 1964 cotton to the Harlingen Police Station Friday.

The bale of cotton, weighing 473 pounds, was raised 14 miles northeast of Rio Hondo on land owned by George Gibbons of Corpus Christi.

The Harlingen Chamber of Commerce gives the owner of the first bale of cotton each year a bonus of $1,000 with another $1,000 guaranteed when it is sold at auction.

Summer Reading Club Still Accepting Members

This summer's reading club program at the Scurry County Library is well under way with 216 county school age youths signed. There is still time for any child or teen-ager to participate in the program. This program is sponsored each summer by the Scurry County Library in cooperation with the Texas State Library.

To be eligible for the club, a child must have attended school for the 1963-64 school term. Enrollment began June 1 for the summer reading program and will close on August 15. Any child who attended school this past school year will be issued a library credit card free of charge if he does not already have one. All permanent residents of the county are eligible for library credit cards which will be granted upon request.

Rules for the reading group are simple. To get credit for reading, books must be checked out on June 1 or later; books must be read during the summer of 1964, and books must be returned on or before August 15. A minimum of 12 books must be read. No more than two books by any one author may be entered for credit. Each participant will be responsible for listing the author and title of each book to be reported. Such lists can be made at home for convenience and turned in to the librarian when books are returned. Certificates will be presented by August 31.

During the 1963 summer reading club program 150 Scurry County school age children completed the required number of books and received certificates for their accomplishment, issued by the Texas State Library.

Scurry County Library has 14,339 books in its juvenile section. These books cover all reading levels and a wide variety of interests in all non-fiction categories from biography, history, science, travel, religion, careers, the social sciences, and sports of all kinds, as well as fiction which includes classic fairy tales and mysteries.

New books are arriving almost every week widening the scope of interest for the young reader. Some of the newer ones include "Electronics Pioneer: Lee De Forest," by I. E. Levine; "Father of the Constitution: James Madison," by Katherine E. Wilkie; "The Church Across the Street," by Reginald D. Manwell; "Miracle Man of Printing: Ottmar Mergenthaler," by I. E. Levine; "George Pullman: Young Sleeping Car Builder," by Elizabeth P. Myers; "Henri Durant: Man in White," by Rudolph M. Stoiber; "Walter Raleigh: Man of Two Worlds," by Henrietta Buckmaster; "Davis Livingstone: Explorer," by Richard Arnold; "Seven Famous Trials," by Robin McKown; "Exploring Light and Color," by Charles D. Neal; "Fun and Experiments with Light," by Mae Freeman; "Jonathan Visits the White House," by Peter Benchley; "Rubber, Natural and Synthetic," by Walter Buehr; "What is a Human," by Melvin L. Alexenberg; "How Families Live Together," by Malcolm Provus; "How People Live in Africa," by Mary E. Greig, and many more.

Penneys
ALWAYS FIRST QUALITY

cool, dark
COTTON SHEERS
for the fashion look of Fall
on warm, late Summer days!

At the first hint of Autumn, these beautiful sheer prints will perfectly fulfill your early Fall wardrobe needs! Each so flattering in style and detail; (A) cotton chiffonnette in red, blue or green, sizes 10-20! (B) Dacron* polyester, nylon and cotton in brown, green or red, 14½-24½! (C) cotton chiffonnette in blue, red or brown, sizes 10-20!

$6.98 ea.

Penneys
ALWAYS FIRST QUALITY

PIMA CHIFFON
DARK, SHEER

takes you from Mid-Summer into Fall with smart fashion ease! Soft, feminine lines detailed in dyed-to-match lace and tucking! Choose these pima cotton chiffon styles in junior, misses or half-sizes! So cool and flattering in black! So much . . . for so little, at Penney's!

$6.98 ea.

WOMENS SUMMER DRESSES

Reduced from regular stock and manufacturers closeouts make big savings for you now when you need it.

$4.88 ea.

● Junior Sizes ● Misses Sizes ● Half Sizes

SPORTS

Jacobs Still Might Not Sleep Well

By JIM BECKER
Associated Press Sports Writer

WASHINGTON (AP)—Where was Tommy Jacobs at 3 a.m.?

Sleeping soundly? Or pacing the floor?

Dimpled Tommy tore up the Congressional Country Club course—the vaunted monster—with a record-tying 64 Friday and found himself one stroke in front of Arnold Palmer, the golfing colossus, at the halfway point of the U.S. Open.

That earned Jacobs, a handsome 29-year-old with wavy brown hair and a shy smile, a head-to-head playing spot with Palmer down the pressure-cooker stretch of 36 final holes today.

Jacobs had 136, four under par. Palmer, bidding for the grand slam of golf, had 137. He wants this title so bad he would disturb anybody's sleep.

Also, this Open is the 50th anniversary of the first one that Walter Hagen—the Palmer of his day—won in 1914, and had watchers wondering if Jacobs might suffer the fate of some of Hagen's opponents.

There was the night, for example, when Hagen was still entertaining his admirers at 3 a.m., and was reminded that his opponent of the day was safely in bed.

"Yeah," the Haig agreed, "but he ain't sleeping."

If young Jacobs managed to nod off, visions of his dream round would settle his nerves. Shooting 64 in the U.S. Open—it has only been done once before—is a lot different than shooting 64 in the weekly whatchamacallit open.

"It would have been a 58 on any other golf course," said veteran E. J. (Dutch) Harrison, who played with Jacobs. "I still don't believe it. This course cannot be played in 64."

Jacobs capped the round with a putt that traveled a measured 60 feet, 5 inches into the cup for a birdie at the 18th. Harrison had some comment about that, too.

"Don't tell me that putt was only 60 feet," he said. "I'd like to buy some real estate from the man who measured it."

Jacobs had 72 the first round, while Palmer added a 69 to his opening 68. So far there have been four rounds under par 70—and Palmer has two of them.

No other player was under par 140 for the 7,053-yard course, longest ever used in the Open.

The field was cut to the low 50 scorers and ties. It took 150 to make it.

Bill Collins, making a comeback after a back operations, added a 71 to his opening 70 for 141 and third place.

Big Jack Nicklaus, the early co-favorite sputtered to a 73 and was at 145.

PALMER MISSES PUTT—Arnold Palmer makes it quite obvious how he feels as he misses putt on first green in second round play in the National Open at Washington's Congressional Country Club. He sank the putt for a par 4. (AP Wirephoto)

Bowed Head Tells Of Bobo's Defeat

By MURRAY ROSE
Associated Press Sports Writer

NEW YORK (AP) — Bobo Olson's face and words told the story of his decision defeat to Johnny Persol more eloquently than anything else

His head was bowed and there were tears in his eyes as he sat on a table in his dressing room Friday night.

"I couldn't get off," he said. "I wanted to win so badly here. I wanted to look real good. I trained so hard I must have left it all in the gym. I was sluggish, real sluggish. I just couldn't put those combinations together. I'd like another shot at him."

It looks like he'll get the return crack at Persol in San Francisco's Kezar Pavilion, Aug. 28. San Francisco promoter Art Benjamin got a verbal okay from both fighters and assurance of the television time from Madison Square Garden officials.

The defeat, by majority decision, was a costly loss for the 35-year-old former middleweight champion from San Francisco. He had an unbeaten streak of eight and a victory would have iced a title fight in October with light - heavyweight champion Willie Pastrano.

This was Olson's first fight in New York since he was knocked out by light-heavyweight king Archie Moore in the third round nine years ago. And, like he said, he wanted to win so very much.

Only Persol, a fast 24-year-old New Yorker with ambitions of his own, wouldn't let him get off. The broadshouldered, narrow-waisted Persol dominated the action with a stinging left jab to the head and thumping rights to the ribs and stomach. He also scored solidly with hooks, right crosses and uppercuts.

The two judges voted for Persol. Artie Aidala had it 9-1 in rounds. Nick Gamboli had it 6-4. Referee Mark Conn called it a draw, giving each five rounds and five points. The fans, who had applauded the judges' cards, booed the announcement of Conn's vote. The Associated Press scorecard had it 9-1 for Persol. Most of the ringside writers had Persol a winner by lop-sided margins.

Knocked out in his last start by Eddie Cotton, Persol now has a 12-1 record. He is ranked eighth. Olson, the No. 3 contender, has a 87-14-2 record. Olson had the edge in weights, 176 pounds to 174. In the betting it was an even-money affair.

Junk Man Miller Salvages 2 Games

By MIKE RATHET
Associated Press Sports Writer

Stu (The Junk Man) Miller has been out collecting again.

Stingy Stu went foraging against Boston Friday night and salvaged two more games for Baltimore, preserving 2-1 and 6-5 triumphs over the Red Sox that boosted the Orioles back into first place in the American League.

Baltimore now has been involved in 20 one-run ball games and won 18—an astonishing .900 record in the squeekers. And, at the tail-end of most of them, Miller has lumbered out of the bullpen with his assortment of easy - looking, impossible-to-hit pitches.

He made his 25th and 26th appearances of the season against the Red Sox and when the night was over, he had been involved in his 14th and 15th one-run games. The Orioles have won 13 of those and Miller has officially been credited with 11 saves.

A 36-year-old right-hander who set a league record by appearing in 71 games last season, Miller has an over-all earned run average of 1.54 this year. In those 15 squeekers, however, he has been somewhat stingier, allowing just one run.

While Miller was adding to his collection, former Baltimore reliever Wes Stock added to his amazing record, posting his 11th victory without a loss since July 12, 1962.

Acquired by Kansas City in a deal for catcher Charley Lau last Sunday, Stock stroked his first major league hit in a career that started in 1961 and received credit for a 5-4 victory over Washington. It was the A's seventh victory in nine games under new Manager Mel McGaha.

Elsewhere in the AL, Harmon Killebrew's 21st homer was one of four hit by the Minnesota Twins in a 7-6 victory over Detroit and Bobby Knoop singled in the winning run in the Los Angeles Angels' 2-1 triumph over Cleveland.

The New York Yankees and Chicago were rained out with the second-place White Sox dropping one game behind the Orioles.

In the National League, Philadelphia defeated the New York Mets 2-1 and 7-2, St. Louis defeated San Francisco 3-1, Cincinnati crushed the Los Angeles Dodgers 11-1 and Houston outslugged Milwaukee 9-7. Chicago and Pittsburgh were rained out.

The Orioles scored both their runs in the opener following an error by Ed Bressoud in the sixth. John Orsino's sacrifice fly and Boog Powell's single brought the runs in. Miller saved this one for Robin Roberts, 5-4.

Dick Brown supplied the firepower in the nightcap, hitting a two-run homer before capping a three-run, sixth-inning uprising with a run-scoring single. Miller saved this one for Chuck Estrada, 2-1. Dick Stuart and Tony Conigliaro homered for the Red Sox.

Rocky Colavito did most of the damage for the A's. In the top of the sixth, he threw Washington's Mike Brumley out at home plate, then came up with Kansas City trailing 3-2 in the bottom of the inning and hit a two-run homer, his 15th.

The Twins, who failed to hit a homer in losing a doubleheader at Cleveland Wednesday, brought their total to 96 in 62 games with Killebrew, Bob Allison, Tony Oliva and Zoilo Versalles connecting.

ED'S PAINT & BODY SHOP
Now In New Location!
Quality Work
Satisfaction Guaranteed
2303 W. 25th. St.
Phone HI 3-4940
Day Or Night

Braves, Sox Win In Little League

The Braves defeated the Cardinals 9-2 and the White Sox upended the Yankees 12-4 in Little League play Friday night.

In winning, the Braves took undisputed possession of second place in the National League with a 5-4 record. The Cardinals are now 4-5. The Cubs lead the league with a 7-2 mark.

The Braves jumped off to an early lead, scoring 3 in the 1st and 4 in the 2nd. Tommy Anger went all the way on the mound, scattering 6 hits and giving up only 2 runs in the late innings. The only extra-base blow of the game was a second-inning double by Roxy Small.

The Yankees scored all four of their runs in the bottom of the 1st to take a 4-3 lead. The Sox then tallied 3 in the 3rd, one each in the 4th and 5th, and 4 in the 6th. Cliff Voss led the way at bat with a home run and two doubles. Ronald Ward hit a double for the winners and Greg Rameriz homered for the losers.

WHITE SOX	AB	R	H
Mike Welch, 1b	5	0	0
Mike Hodge, c	4	3	2
Ronald Ward, ss	3	3	2
Cliff Voss, 3b	4	3	3
Rocky Land, p-cf	3	2	2
Gerald Smith, 2b	2	1	1
Ricky Golden, cf	0	0	0
Jack Tovar, p	3	0	0
Herbert Hodges, rf	2	0	0
Gilbert Salinas, rf	1	0	0
Mike Fisher, 1f	2	0	1
Steve Northcoff, 1f	2	0	1
Totals	31	12	12
YANKEES	AB	R	H
Greg Rameriz, p-ss	4	1	1
Delbert Hurst, ss	3	1	0
Ricky Rios, cf	0	0	0
Max Rainwater, rf	2	0	0
Stewart Sims, ss-p	2	1	0
Ricky Glasscock, 1b	3	1	1
Johnny Rushing, 2b	2	0	0
Dan Thompson, 3b	3	0	0
Kenneth Worley, 1f	2	0	0
Mike Glasscock, rf-cf	1	0	0
Jr. Rios, p-cf	2	0	0
Totals	24	4	2
WHITE SOX	303	114-12	
YANKEES	400	000 -4	

BRAVES	AB	R	H
Gary Gallman, 2b	4	1	1
Tommy Anger, p	4	1	1
Lee McNair, 3b	4	2	1
Juan Quiros, 1b	3	3	1
Roxy Small, c	4	1	1
Larry Allen, cf	2	0	1
Steve Boydston, ss	2	0	0
Kent Hargrove, rf	1	0	0
Mark Hargrove, rf-ss	2	0	0
Jimmy Don Dyess, 1f	3	1	0
Charles Greene, 1f	1	0	0
Totals	30	9	4
CARDINALS	AB	R	H
Gordon Gray, 3b	2	0	0
Mike Blythe, 2b	4	0	0
Glenn Rambin, p-c	3	0	2
David Thompson, cf	2	0	0
Bruce Amond, c-p	3	0	1
Bill Moss, ss	2	0	0
Tim Holder, ss	0	1	0
Tommy Faver, 1f	2	1	0
Neal Starnes, rf	3	0	2
Dennis Wolfe, 1b	3	0	1
Totals	24	2	6
BRAVES	340	002-9	
CARDINALS	000	011-2	

Yankees, Braves Are FL Winners

The Yankees edged the White Sox 7-6 and the Braves shut out the Cardinals 14-0 in Farm League activity Friday night. The Braves have now taken the lead in the National Farm League with a 6-3 record, while the Cards are in second place at 5-4. The Yankees have won 5 and lost 4, good enough for second place in the American, and the White Sox have a 4-5 record and are in 3rd place.

The Brave-Cardinal contest was called after 4 innings because of the 10-run lead rule. Keith Longbotham and Gerald Garrison did the pitching for the winners. Longbotham tripped for the winners, and James Waters and Karl McKinney doubled, and Bill Evans doubled twice, all for the Braves. James Williams hit a double for the Cards.

For the Yankees Mickey Burnet hit a double, and for the White Sox Jerrell Patrick and Pete Canales each doubled.

Pee Wee Athletics Defeat Dodgers 10-1

The Pee Wee Athletics beat the Dodgers 10-1 Friday afternoon. Randy Dryden and Eddie Bain did the pitching for the winners. The game was called in the 3rd because of rain.

ROOSTERS ARE RUNNING WILD!
Hens are laying too many EGGS! Boss Says Sell 'Em!
2 Eggs, 2 Pieces Ranch Style Bacon, Hot Biscuits Jelly & Butter 49c
MINUTE INN
1609 25th. St.

LIFE HAIL FIRE AUTO LIABILITY
AT OUR FINGERTIPS!
Lamb Insurance Agency
In The Same Building With Lamb Chevrolet
Bill Byers — Manager
Off. HI 3-5456 Res. HI 3-3990

IMAGINE! This Big, Beautiful 3-Bedroom Home yours for only
$2,795
The KAMBER
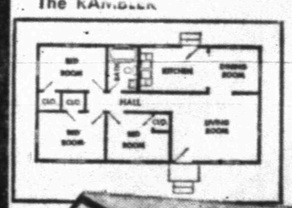
This cash price applies only to the basic shell home custom constructed on your lot. Inside finishing offered at extra cost. Local codes and transportation costs, if any, are not included.
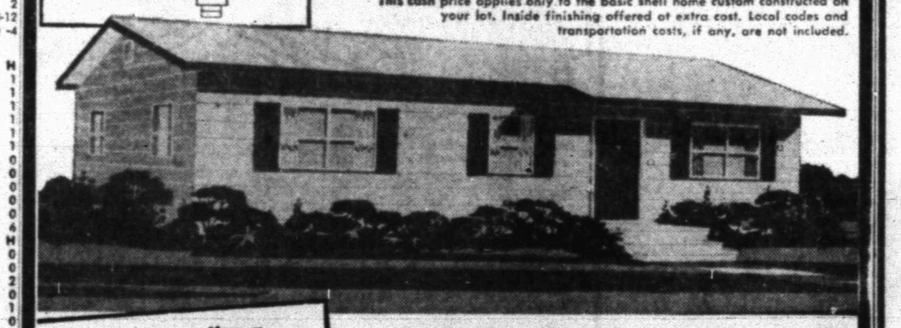
Jim Walter offers a complete line of VACATION COTTAGES

RETREAT Weekend Cottage
The Retreat shown here is one of seven beautiful cottages offered by Jim Walter, especially designed for lazy living and fun-filled weekends with family or friends. Special cottage literature available on request.
NO MONEY DOWN 100% FINANCING
This large-family home with the hard-to-believe low price can be completely paid for in only 12 short years. The Jim Walter plan of home ownership makes it possible to select the stage of finished construction you desire, at a big-money savings on inside completion. Whether you choose just the basic home or one with many inside finish options, it can be completely financed and paid for on one easy monthly payment. Talk to a Jim Walter representative and let him show you how your family can benefit from home ownership. 21 models offer a wide selection of floor plans and prices.
FREE! 32-Page, Full-Color Catalog
Send for your copy of this big 32-page catalog illustrating all homes and giving complete information on specifications and financing.
Jim Walter Homes CORPORATION
ABILENE, TEXAS Hwy. 80 East P. O. Box 1427 Phone: OR 2-2942
LUBBOCK, TEXAS 3821 Clovis Rd. P. O. Box 5121 Phone: PO 5-5508
Jim Walter Corporation
(Mail to nearest office)
Please send me a free 32-page full-color catalog. My lot or property is located in _____ County.
Name _____
Address _____
City & State _____
If you would like for a Jim Walter representative to call on you with complete details and estimates on all models, please check here. ☐

IN ORDER THAT THERE SHOULD BE NO MISUNDERSTANDING, THE PUBLIC SHOULD KNOW THE PUBLIC'S BUSINESS.

SCURRY COUNTY NEEDS A LEGALLY ELECTED DISTRICT ATTORNEY!

Our present District Attorney has been told why he has forfeited his right for his name to appear before you on the General Election ballot November 3 by the following letter:

State Of Texas
OFFICE OF THE SECRETARY OF STATE
Austin, Texas 78711
April 29, 1964

Honorable Wayland G. Holt
District Attorney, 132nd Judicial District
P. O. Box 96
Snyder, Texas

Dear Mr. Holt:

Your sworn statement of Campaign Expenditures and Contributions in connection with your candidacy for the May 2nd Primary was received in this office on April 28, 1964, postmarked April 27, 1964.

I regret that I am prohibited from filing your campaign statement because it was not postmarked within the prescribed deadline of midnight, April 24, 1964.

Article 14.08, Section (f) of the Texas Election Code specifies in part that a statement shall be considered filed if sent to the proper officer at his post office address before the filing deadline, as shown by the postmark on the letter.

Therefore, I am unable to effect an official filing of your campaign account.

Sincerely yours,
CRAWFORD C. MARTIN
Secretary of State

CCM/lf

P. S. Unless you request that we return your campaign statement, we will retain it in this office.

The Texas Election Code says (Article 14.08):

"(f) . . . A statement shall be considered filed if sent to the proper officer at his post-office address by registered or certified mail from any point in this state before the filing deadline, as shown by the postmark on the letter.

"(g) If any candidate fails to file such sworn statement at the time provided herein or swears falsely therein, he shall be subject upon conviction to a fine not less than One Hundred Dollars ($100.00) nor more than Five Thousand Dollars ($5,000.00), or be imprisoned in the penitentiary not less than one (1) nor more than five (5) years, or be both so fined and imprisoned.

"(h) Any candidate failing to file such sworn statement at the time provided or swearing falsely therein shall forfeit his right to have his name placed upon the ballot at any subsequent primary, special, or general election."

The certified records of the Secretary of State show the statement was "dated April 24, 1964" or was "back-dated to April 24, 1964" in our District Attorney's own handwriting. The envelope by ordinary mail was postmarked three (3) days late. If the used envelope had been discarded, we'd have never known our public business.

The Secretary of State cannot certify our District Attorney's name, and the Election Boards of Scurry and Borden Counties composed of the County Judge, County Sheriff, and County Clerk of each of such counties cannot legally through their county clerks post, publish, or cause such name to be printed on the official ballot for the general election November 3, without being parties to an election fraud on the public. WE, THE PEOPLE, CANNOT SLUMBER THROUGH THIS ONE.

ONLY THE PEOPLE CAN CORRECT THIS MATTER AND THEN ONLY BY NOMINATING BY PETITION AN INDEPENDENT AND HONEST NO-PARTISAN CANDIDATE AT THE GENERAL ELECTION.

YOU AND YOUR FRIENDS ARE QUALIFIED TO SIGN THE PETITION ONLY IF YOU DID NOT VOTE IN EITHER OF THE DEMOCRATIC PRIMARIES HELD MAY 2 and JUNE 6.

THOSE WHO ARE INTERESTED OR QUALIFIED TO SIGN A PETITION ARE INVITED TO CONTACT —

J. RAY MARTIN
Independent Candidate
FOR DISTRICT ATTORNEY FOR THE
132nd Judicial District
(Scurry and Borden Counties)

Any Service And Support You May Render
In Behalf of J. Ray Martin, Will Be Appreciated
"If your friends forgot to vote, let's pull together now"

Phone HI 3-4743 West Side Of Square

WE REPEAT: You or your friends can sign the petition to nominate an independent candidate only if you have your poll tax receipt or exemption certificate to show that you did not vote May 2 or June 6 in the Democratic Primaries. All other qualified voters can sign.

(Paid Pol. Adv.)

Brownfield Puts One On Dream Team

AUSTIN (AP) — Champion South San Antonio dominated the Class AAA all-tournament baseball team with six selections, but the AAAA winner, Freeport-Brazosport, got only two spots on that division's all-star team.

Midland Lee and San Antonio Lee,-the third and fourth-place squads, each had three members on the AAA all-star team. Runnerup Sherman had two, including its sensational pitcher, Ken Perrin.

Leading the AAA selections were four unanimous players—Danny Kowalski, Deer Park first baseman; Bobby Jorgensen, South San Antonio second baseman and pitchers Johnny Guzman of South San Antonio and Amalio Garcia of Brownfield.

The all tournament teams, selected by sportswriters covering the annual state schoolboy baseball tournament, were announced Saturday.

The tournament, delayed almost two days by rain, ended Thursday night, with Brazosport High School of Freeport winning over Sherman, 2-0, for the AAAA title, and South San Antonio smashing Brownfield, 17-1, in the AAA title game.

The AAA squad actually had 11 players, instead of the usual 10 which includes two pitchers, because there was a tie for the all-tournament choice as catcher between Deer Park's Ronnie White and South San Antonio's Meddie Lomas.

Outfielders Larry Black and Bill Markl and shortstop Marvin Davis were the other South San Antonio players named to the AAA team. Four juniors were selected on the AAA glamour team—both catchers and both pitchers, Terry Schreiner, Midland Lee junior first-baseman, was the only non-senior on the AAAA team.

Louis Mexia, Sherman third baseman, was the only unanimous AAAA selection but Richard Rimato, Brazosport's second sacker, missed this category by one vote. Outfielder Jimmy Larson was the other player from the AAAA champs to be selected.

The all-tournament teams:

Class AAA

Outfield — Mike Wood, Deer Park; Larry Black, South San Antonio; Bill Markl, South San Antonio.

First base: Danny Kowalski, Deer Park.

Second base: Bobby Jorgensen, South San Antonio.

Shortstop: Marvin Davis, South San Antonio.

Third base: Ernest McAnally, Mount Pleasant.

Catchers: Ronnie White, Deer Park; Meddie Lomas, South San Antonio.

Pitchers: Johnny Guzman, South San Antonio; Amalio Garcia, Brownfield.

Class AAAA

Outfield: Jimmy Larson, Brazosport; Kim Hammond, Midland Lee; Gary Kemph, San Antonio Lee.

First base: Terry Schriner, Midland Lee.

Second base: Richard Rimato, Brazosport.

Shortstop: James Heartwell, San Antonio Lee.

Third base: Louis Mexia, Sherman.

Catcher: Tony Brown, San Antonio Lee.

Pitchers: Ken Perrin, Sherman; Bobby Weber, Midland Lee.

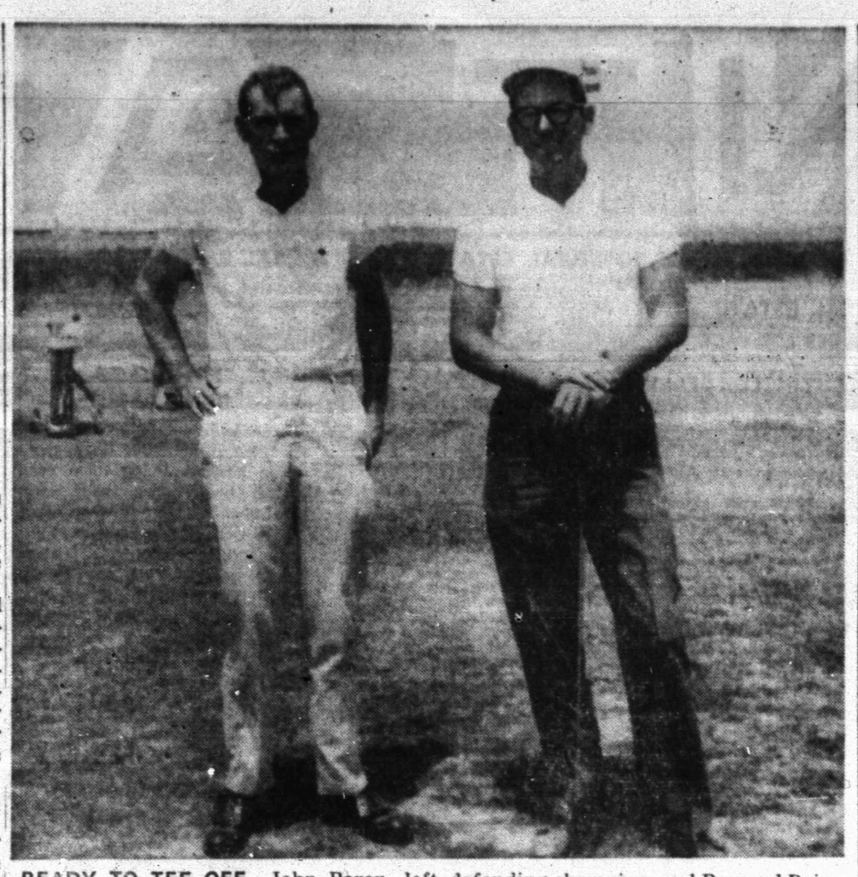

READY TO TEE OFF—John Boren, left, defending champion, and Bernard Rains of Big Spring, medalist, prepared to tee off Saturday morning in the championship flight of the Snyder Invitational Golf Tournament. Rains fired a 70 Friday to take medal honors and lead the field into tournament play.

Big Spring Golfer Sets Pace In Meet

A big field of golfers teed off Saturday morning to launch play in the Snyder Invitational Golf Tournament.

Bernard Rains of Big Spring led the aspirants for the championship. Rains fired a 70 on his qualifying round Friday to take medalist honors.

At the same time, a foursome composed of J. P. Ward of Snyder, David Baugh of Rotan, Gary Cook of Abilene and O. K. Fletcher of Snyder took top honors in Friday's pro-am event by rolling up 142 pro-am points.

Ward is the golf coach at Snyder High School, and Baugh is a Texas Tech football player and son of Sammy Baugh, former TCU and Washington Redskins star and now coach of the Houston Oilers. Cook and Fletcher are well-known area golfers.

It fell Bill Atwood's lot to meet Rains in Saturday's match play. Atwood posted a qualifying score of 76.

Defending Champion John Boren faced J. D. Hinton, who qualified with a 78, while Bill Craig, the Colorado City links luminary, was challenged Saturday by Dr. B. J. Weaver of Snyder. Craig's qualifying score was 73, Weaver's 77.

Others in the championship flight included Bill Munn of Midland 75 and Cloyce Talbott of Snyder 80; Jimmy Patterson of Big Spring 72 and John Pickering of Snyder 77; Dr. R. J. Kidd of Snyder 75 and R. S. McCullah of Big Spring 79; Eugene Mitchell of Houston 74 and W. B. Holland of Post 76; Sterling Parker of Snyder 76 and Cecil Barrow of Snyder 80.

Three entrants with 80s paced the first flight qualifiers. They included Ray Mize and Don Benson of Colorado City, and Jimmy Cloud of Snyder. Top qualifiers in the second flight were Baugh and Earl Fish of Snyder, each with an 85.

Eighteen holes of match play was on tap for the tournament field Saturday. It will be followed Sunday with 27 holes of medal play to determine the championship and the winners in each flight.

Added features Saturday night included a barbecue and a formal dance at the Snyder Country Club.

Midland Golfer Leads Lefthanders

BATON ROUGE, La. (AP)—Stuart Chancellor of Midland, Tex., led the National Lefthanders Golf tourament into its final round today.

Chancellor had a one-over-par 73 Friday to take over first place with 222 for 54 holes.

He was two strokes ahead of second place Craig Raymond of Seguin, Tex., who had 224. Jack Gers of Oklahoma City, leader through 36 holes, was in third place with 225 as a result of a 78 Friday.

Robert Ryan Receives Commission

Robert Gene Ryan, head coach of Ira High School, is among the 82 Texans who graduated Saturday from the Texas National Guard Academy's officer candidate school. He was commissioned an Army Guard second lieutenant. He is a member of the Guard's Company B, 1st Battalion, 131st Artillery of Snyder, a component of the 36th (Texas) Infantry Division.

Ryan has been a member of the Guard since 1955. He is a 1955 graduate of Hawley High School and a 1959 graduate of Hardin-Simmons University in Abilene. He joined the Ira faculty in 1960, coming there from Loraine. He is married and he and his wife, Patricia, have one child, Robert Scot, two years of age.

California's Oarsmen Are A Threat

SYRACUSE, N.Y. (AP)—Even before the final of the Intercollegiate Rowing Association Championship, California's high-stroking oarsmen have established themselves as a potent threat for the Olympic Trials in New York July 8-11.

The Golden Bears, unbeaten in the West, impressed everyone at Onondaga Lake Friday with style and power in sweeping to a three-lengths victory over Massachusetts Institute of Technology in a qualifying heat for the six-crew varsity final today.

Coach Jim Lemmon's galleymen rowed at 38 to 39 strokes per minute, using the wide-bladed shovel oars, in turning in the fastest time of the three varsity heats over the Olympic distance of 2,000 meters—about 1¼ miles.

All of the races in the varsity, junior varsity and frosh divisions were over 2,000 meters because this is an Olympic year.

The Bears were timed in 6:05.4.

Washington's Huskies were clocked in 6:07.4 in beating surprised Princeton by one-quarter length. Navy's darkhorse eight overcame Cornell's defending champions near the finish line and scored by about a foot in 6:12.0.

The first two in each of the varsity heats qualified for today's climax final. It was scheduled to start at 3 p.m., EST.

Braves, Yankees Are Colt, Pony League Winners

The tail-end clubs won victories in Snyder's teenage leagues Friday night as the Colt League Yankees blanked the Phillies 5-0 and the Pony League Braves edged the Buffs 7-5.

The Braves have now won 2 and lost 5 and the Yankees have won 3 and lost 5. The Buffs are 3-4 and the Phillies are 4-5.

Pitcher Roy Hunter of the Yankees allowed just 3 hits, all singles in his shutout. Two of the hits were given up to Fred Wiman. Hunter also hit a double to aid his cause as did Ray and Roy Kizer.

The Braves took a commanding lead with 6 runs in the 2nd inning on just 2 hits. Four walks aided the cause. Robert Hobbs hit a triple for the losers.

• • •

BRAVES	AB	R	H
Gallman, c	2	1	1
Moffett, 2b-ss	4	0	0
Almond, ss-p	4	1	1
Rambin, p-cf	2	0	0
Blythe, cf	2	1	0
White cf-lf	0	0	0
Starnes, 3b	3	1	0
Foster, rf	1	1	0
Wood, rf	2	0	0
Keller, 2b	2	1	0
Johnson, 1b	2	1	1
Rushing, 1b	1	0	0
Totals	25	7	3
BUFFS	AB	R	H
Thompson, ss	4	0	1
Boydston, 1b	3	1	0
Bullard, cf	2	2	0
Hobbs, 3b-p	3	1	1
Chorn, rf	1	0	0
Bailey, rf	0	0	0
Browning, rf	0	0	0
Herod, 2b	3	0	0
Suttle, lf-3b	3	0	1
Galyean, c	3	1	0
Hardee, p-lf	1	0	0
Kidd, 1f	1	0	0
Malone, 1f	1	0	0
Totals	25	5	3
BRAVES	061	000	0-7
BUFFS	000	113	0-5

• • •

PHILLIES	AB	R	H
Boren, 3b	2	0	0
Randy Feagan, 1f	2	0	1
Callaway, lf	1	0	0
Cadena, ss-p	1	0	0
Norris, c	2	0	0
Wiman, cf	3	0	2
Milares, 2b	2	0	0
McMillan, 2b	1	0	0
Pollard, rf-ss	3	0	0
Duke, 1b	3	0	0
Clardy, p-rf	2	0	0
Wilson, rf	0	0	0
Totals	22	0	3
YANKEES	AB	R	H
Lester, 1f	3	1	0
Moore, 1f	1	0	0
Ray Kizer, 2b	4	2	4
Roy Kizer, c	2	1	1
Garcia, 3b	3	1	0
Parsons, 1b	2	0	0
Neeper, cf	1	0	0
Hunter, p	3	0	1
Powell, cf-1b	3	0	1
Foree, ss	2	0	0
Potts, rf	2	0	0
Faulks, rf	1	0	0
Totals	27	5	7
PHILLIES	000	000	0-0
YANKEES	210	020	-5

BOWLING

Ups & Downs League

Standings: Bobbie's Chat & Curl 9-3, Bill's Auto Service 8-4, Norton's Humble 8-4, Chapman Standard Service 4-8, Team No. 6 4-8, J.A. No. 1 3-9.

High team series: Chapman's 1916, Bill's 1839, Bobbie's 1816.

High team games: Bill's 660, Chapman's 639, Norton's 653.

Ind. series: Ive Martin (Bill's) 569, Mary Reynolds (Bobbie's) 521, Tillie Bilberry (Chapman's) 511.

Ind. games: Ive Martin 211, Jackie Baldwin (Bill's) 201, Evelyn Dorman (Bobbie's) 190.

Splits made: Bobbie's — Mary Reynolds 3-10, Evelyn Dorman 3-10 and 3-10 twice. Bill's — Jackie Baldwin 3-6-10. Norton's — Ruth Bookout 3-8-10.

Little Leaguer Penalized Because He Is Too Good

GALVESTON, Tex. (AP) — Robert Williams, 12-year-old Little League pitcher was pulled out of a game Friday night because of a petition signed by 38 persons stating they did not want their sons to bat against the fast-balling righthander.

It caused quite a furor, and the boy had to be shifted to shortstop where he lashed a triple and stole home and hit a grand-slam homer to power his team—the Cubs to a 11-1 victory over the Dodgers in a game played in the Optimist Little League.

After the game, the boy's father, Capt. Robert Williams Sr., said he was withdrawing his son from the league. He declared the boy was threatened and someone threw a baseball at him.

The petition asking that the boy not be permitted to pitch said Robert was "too good a pitcher" and that the parents were afraid their sons might be hurt, according to W. C. Smith, the league manager.

Norman Smith, manager of Cubs team, asked to see the petition, but W. C. Smith said the petition was at his home. He explained that the league was a private affair and that the rules pertaining to Roberts were made by the league directors.

Asked if the league was using official Little League rules (which would have made the boy eligible), W. S. Smith said "Yes, but we are honoring the petition that was submitted to us by four of the six managers in the league."

Young Williams, who was paralyzed from the waist down several years ago by a nerve disorder, fought himself back into shape through vigorous exercise.

He had just started to take his warm up pitches to start the second ining when the Dodgers manager, H. L. Anderson, started to pull his team off the field. League officials then removed the boy.

Tommy Frost, manager of another team in the league, said he declined to sign the petition. "I don't believe in penalizing a boy just because he happens to be an excellent ball player," said Frost. "My team had to play against him and we certainly didn't protest. In fact, my kids learned a lot from him."

San Antonio is a City of Beauty

The MENGER: Old World Splendor with its Historical Past; New World Elegance with its Romantic Mood. Patio Swimming Pool, Motor Entrance, Air-Conditioned, TV

HOTEL MENGER

Cardinal Hitter Is Philadelphia Hero

By MURRAY CHASS
Associated Press Sports Writer

Julian Javier, St. Louis' weak-hitting second baseman, is the Philadelphia Phillies' newest batting hero.

While the National League-leading Phillies were sweeping a doubleheader in New York Friday night, Javier was in St. Louis batting down second-place San Francisco 3-1 for the second straight night. The results gave the Phillies the biggest lead of the season—2½ games.

Javier clouted a two-run homer in the seventh inning, breaking a 1-1 tie. The night before he drove in five runs with a homer and a double in the Cardinals' 7-6 victory over the Giants.

Before the 27-year-old Javier started his one-man attack against the Giants, they were tied with the Phillies for first.

And before that, Javier had knocked in only 23 runs and hit six homers in 58 games. Now he has 30 RBI with eight home runs and a .239 average.

Looked upon as the fourth man in the Cardinals' All-Star infield, Javier has been at least 50 per cent responsible for getting St. Louis out of its sagging slump, which consisted of a five-game losing streak and 17 losses in 23 games.

The Cardinals now are working on another streak. This one consists of four victories.

The Phillies have a three-game winning streak with their 2-1 and 7-2 triumphs over the Mets. Elsewhere in the NL, Cincinnati trampled Los Angeles 11-1 and Houston outlasted Milwaukee 9-7. Rain washed out Chicago at Pittsburgh.

In the American League, Baltimore took Boston 2-1 and 6-5, Minnesota outslugged Detroit 7-6, Kansas City nipped Washington 5-4 and Los Angeles edged Cleveland 2-1. New York at Chicago was washed out.

Javier's homer off Ron Herbel followed Bob Skinner's single. The hit helped Bob Gibson to his sixth victory against four defeats although he needed relief help from Ron Taylor in the ninth. Jim Davenport homered off Gibson in the second.

Ray Culp pitched a five-hitter and Roy Sievers drove in three runs for the Phillies in the second game. Culp, winning his third game in eight decisions, hurled his first complete game of the season.

Sievers slammed a two-run homer in the four-run fourth and a run-scoring double in the sixth. Ed Kranepool hit a two-run homer in the third for the Mets.

Johnny Callison won the opener with a two-run homer in the sixth. Art Mahaffey picked up his seventh triumph against two losses.

Johnny Edwards led the Cincinnati attack with four RBI on a double and two singles. Vada Pinson also had three hits, including a home run, while Leo Cardenas homered for the Reds.

Jim Maloney struck out 11 Dodgers and gave up five hits before leaving for a pinch hitter in the seventh.

The Colts, down 5-3, scored six runs in the eighth inning and held on against the Braves. Joe Gaines, acquired from Baltimore last Monday, ignited the outburst with a home run. Lee Maye and Frank Bolling homered for Milwaukee.

The STANDINGS

NATIONAL LEAGUE

	Won	Lost	Pct.	Behind
Philadelphia	36	22	.621	—
San Frandisco	35	26	.574	2½
Pittsburgh	32	27	.542	4½
Cincinnati	32	27	.542	4½
St. Louis	32	31	.508	6½
Milwaukee	30	31	.492	7½
Los Angeles	30	31	.492	7½
Chicago	28	29	.491	7½
Houston	29	34	.460	9½
New York	19	45	.297	20

FRIDAY'S RESULTS

Philadelphia 2-7, New York 1-2, twi-night
St. Louis 3, San Francisco 1, night
Houston 9, Milwaukee 7, night
Cincinnati 11, Los Angeles 1, night
Chicago at Pittsburgh, night, postponed, rain

TODAY'S GAMES

San Francisco (Hendley 5-4) at St. Louis (Hobbie 1-4)
Philadelphia (Bennett 8-4) at New York (Fisher 4-5)
Chicago (Slaughter 2-1 at Pittsburgh (Veale 6-4)
Houston (Nottebart 1-7) at Milwaukee (Cloninger 5-5)
Los Angeles (Drysdale 9-5) at Cincinnati (O'Toole 5-3), night

AMERICAN LEAGUE

	Won	Lost	Pct.	Behind
Baltimore	38	24	.613	—
Chicago	34	22	.607	1
New York	34	23	.596	1½
Minnesota	33	29	.532	5
Cleveland	30	28	.517	6
Boston	31	33	.484	8
Detroit	26	33	.441	10½
Los Angeles	27	37	.422	12
Washington	27	38	.415	12½
Kansas City	24	37	.393	13½

FRIDAY'S RESULTS

Baltimore 2-6, Boston 1-5, twi-night
Kansas City 5, Washington 4, night
Minnesota 7, Detroit 6, night
Los Angeles 2, Cleveland 1, night
New York at Chicago, night, postponed, rain

TODAY'S GAMES

New York (Ford 9-1) at Chicago (Peters 7-2)
Boston (Morehead 5-6) at Baltimore (Pappas 5-4), night
Washington (Osteen 5-4) at Kansas City (Segui 5-6), twi-light
Detroit (McLain 1-0) at Minnesota (Grant 3-4)
Cleveland (John 2-5) at Los Angeles (Newman 4-2), night

TEXAS LEAGUE

	Won	Lost	Pct.	Behind
Tulsa	35	22	.614	—
Albuquerque	37	24	.607	—
San Antonio	36	25	.590	1
El Paso	30	32	.484	7½
Austin	24	35	.407	12
Fort Worth	18	42	.300	18½

FRIDAY'S RESULTS

El Paso 4-2, Tulsa 1-3
San Antonio 5, Fort Worth 4
Austin 4, Albuquerque 3

SATURDAY'S GAMES

Austin at Albuquerque
Fort Worth at San Antonio
Tulsa at El Paso

Appleton Will Play In All-Star Tilt

HOUSTON (AP) — All-America tackle Scott Appleton will play in the college all-star game in Chicago Aug. 7, after all.

Houston Oiler Owner-President K. S. Adams Jr. had said earlier he would not allow Appleton to play for Otto Graham's all-star squad which meets the NFL champion Chicago Bears.

"So much pressure has been brought to bear," Adams said Saturday, "that I am reversing previous policy and allowing Scott to participate."

The University of Texas lineman had made many post season teams and was honored with the Outland Award as college football's Outstanding Lineman of 1963.

Warehouse Clearance Sale!

Overstock Warehouse Sale

Now At Our Avenue S Warehouse, 3809 Ave. S

Warehouse Open From 2 P.M. Until 5.30 P.M. Each Afternoon This Week

8.95 Basket Chairs Now 4.95

6.95, 9 x 12 Linoleum Rug Now 4.95

Used Recliner 7.50

Used Upholstered Chair 10.00

Used, 4 Good Chairs Dinette ... 25.00

Small Size, Porcelain Top Table 5.00

One Group New Bedroom Chairs ½ Price

1 Pair, List Price 39.95, Each Slightly Damaged, Table Lamps Ea. 14.95

1 Pair Small, Turquoise, 19.50 List Price Table Lamps ½ Price

New Walnut Bookcase 24.95

Walnut School Desk 29.95

2 Piece Sofa Bed Suite 149.95

5 Piece Sofa Bed Suite 169.95

$5,000 Inventory Of New Sealy MATTRESSES To Close Out At New Low Prices.

Sealy Postuepedic With either Foam Rubber Or Innerspring Mattress List $160 Now ..... 135.00 Set

Or $250.00 For Two Sets

Reg. 80.00 Sealy Missmatch Mattress And BOX SPRINGS Set 65.00

One Mattress 35.00

1 Off Brand Set Tagged At 69.95 Per Unit Mattress & Box Springs Now For The Set 69.95

1 Set U. S. Rubber Mattress & Box Springs Standard Size, Close Out Only 89.95

With 4 Inch Foam Mattress, One Fold Out Day Bed 59.95

One Plastic Beige Color, Plastic Covered Wide Arm SOFA 69.95

Early American Fabric Covered STOOLS ... 5.95

Used 12 Ft. FREEZER $70.00

USED WASHERS (Automatic) With 60 Day Warranty Parts And Labor ..... 45.00 Up

Everything Works, 1 Used Wringer Washer ... 30.00

Refrigerator ..... $35.00 60 Day Warranty, Used

$2.00 Value, One Used G. E. Washer 165.00

Like New, 6 Mo. Warranty, 1 Combination WASHER-DRYER 125.00

1 Used Electric Clothes Dryer 40.00

AIR CONDITIONER New 4000, 2 Speed, Installed in Lower Section of Window For Only $100.00

Large Assortment Of Thermo Jugs .... ½ Price

$2.00 Value, Pan American Zipper Bags 98c

See our bargain table of miscellaneous items. You will save money on many home needs by visiting our warehouse sale location, 3809 Avenue S, Snyder, South on the Big Spring Highway.

Highland Shopping Center
Phone HI 3-3042

Roe's
FURNITURE & APPLIANCES

WANT ADS

BUSINESS SERVICE

BUTANE

CALL SCURRY Butane Company HI 3-3721 for prompt gas delivery. Sales and domestic and commercial appliances.

CLASSIFIED ADVERTISING RATES & SCHEDULE

Deadline 4:30 p.m. Monday through Friday, prior to day of publication.

Deadline Sunday, 4:30 p.m. Friday.

15 WORD MINIMUM

1 day per word	6c
2 days per word	11c
3 days per word	15c
4 days per word	18c
5 days per word	20c
6th day	22c
Legals, per word	6c
Card of Thanks, per word	6c

Each additional day 2c per word. These rates for consecutive insertions only. All ads are cash, unless customer has an established credit account with The Snyder Daily News. No refund will be made on an ad after appearing in paper. The Publisher is not responsible for copy omissions, typographical errors or any unintentional error that may occur further than to correct it in the next issue after it is brought to his attention.

ERRORS

The Daily News can not be responsible for more than one incorrect insertion. Claims cannot be considered unless made within three days from date of publication. No allowance can be made when errors do not materially affect the value of the advertisement. All out of town orders must be accompanied by cash, check or money order.

ANNOUNCEMENTS A

LOST AND FOUND A-4

LOST: Black terrier with brown and black face, white chest. Reward. If found call HI 3-7937.

AUTOMOBILES B

AUTOS FOR SALE B-1

FOR SALE: 1956 Ford, will take motor scooter trade-in. Extra clean, extra good mechanically. Five new tires. See at 3002 40th St. HI 3-9027.

FOR SALE: 1963 Ford XL 500, 390 engine with 4 speed transmission. Call HI 3-3142.

1963 CHEVY 2 Nova. Take up payments. HI 3-4619.

TRUCKS FOR SALE B-2

1951 INTERNATIONAL pickup, 4 speed transmission, good mechanically. Call HI 3-9348, ask for John.

1955 FORD TRUCK, Lincoln welder, complete rig; acetylene rig. Also 1 Hobbs 2 wheel horse trailer. EX 9-4597, Big Spring.

AUTO RADIATORS B-11

FRANK D. STEPHENSON
"THE RADIATOR MAN"
CLEANING — REPAIRING
NEW — REBUILT
SNYDER RADIATOR SERVICE
1105 Ave. T Dial HI 3-4131

BUSINESS OPP. C

KWIK KAR Wash. Bargain. 3810 Big Spring Highway. Phone HI 3-5796.

CHURCHES, clubs, organizations: Sell Watkins vanilla. Earn $50 or more. call HI 3-3175, Edna Walker, Rt. 2, Roscoe.

BUY OR SELL THROUGH CLASSIFIED ADS—

BUSINESS SERVICES D

HOME CLEANERS D-8

RUG & FURNITURE SHAMPOO
ONLY 1.98
FREE
Use Of Fast Foam Electric Shampooer For Two Hours!
CUSTOM CARPETS
1010 25th. St. HI 3-9511

MISCELLANEOUS D-26

MONEY BACK GUARANTEE
If dissatisfied after washing your car or engine at
KWIK-KAR-WASH
25c For 5 Min.
3810 Big Spring Highway
For refund call HI 3-5796

SEPTIC TANKS
Cleaned - Repaired - Installed
Dig Drain Lines, Ditches, Cellars.
FULLY INSURED
Ph. HI 3-9045

EMPLOYMENT E

HELP WANTED FEMALE E-2

LADIES

Millions are viewing "Avon Calling" on TV—Show and you will sell! We'll train you to earn the amount of money you need.

Write Box 1629
San Angelo, Texas

WANTED: CARHOPS for the night shift. Apply in person. Sweet Shop, 2105 Ave. G.

SALESMEN-AGENTS E-4

MAN over 24. Vacancy in SCURRY CO. OR MITCHELL CO. for Rawleigh dealer. Full time preferred. Will consider ambitious part-timer. Many now earning $3 per hour and up. See MRS. MARY WILLIAMS, Rt. No. 1, MERKEL, or write Rawleigh, TAP-70-110, Memphis, Tenn.

WOMAN'S COLUMN H

CHILD CARE H-3

MOTHER GOOSE NURSERY AND PLAYHOUSE
Child care by hour, day or week.
Twenty four hour service
1809-39th. St.
Telephone HI 3-4878

EXPERIENCED CHILD care. Cash prices 25c per hour, $1.25 per day. HI 3-7135.

MISCELLANEOUS H-7

ELECTROLUX
Sales, Service & Supplies
DON ADAMS
1008-27th. St.
Phone HI 3-3747
Free Demonstration

FARM AND RANCH EXCHANGE J

GRAIN, HAY, FEED J-2

TRUDAN AND SORDAN HYBRID HAY — 14% PROTEIN CONTENT. HEAVILY FERTILIZED. GROWN ON RICH BRAZOS RIVER BOTTOM LAND. $35 PER TON DELIVERED. CONTACT
BUD ADAMS RANCHES
P. O. BOX 844, HOUSTON, TEXAS
RI 8-1266

LIVESTOCK J-3

FOR SALE or trade, 2 horses and 1 saddle. Cal HI 3-5916 after 6 p.m.

FOR SALE: Five year old registered quarter horse. Contact HI 3-6538.

FOR SALE: Coming 2 year old Bay Colt. Broke and gentle for children. Phone HI 3-5246 in a.m.

EXCELLENT CHILD'S riding pony. Well broke, runs poles and barrells. Call HI 3-3920.

USE CLASSIFIED ADS!

MERCHANDISE K

BUILDING MATERIAL K-1

SHEETROCK
- 4 x 8 x ½" Sheetrock Per Sheet 1.50
- 4 x 8 x ⅜" Sheetrock Per Sheet 1.29
- 4 x 8 x ¼" Sheetrock Per Sheet 1.19
- 2 Bar Screen Doors 5.55

VEAZEY
CASH LUMBER
Lamesa Hwy. HI 3-6612

DOGS, PETS, ETC. K-3

FOR SALE: German Shepherd registered puppies, seven weeks old. Five females, black with silver markings. $25.00. 211 33rd St.

SPECIAL PRICES on puppies. Milk goats for sale. Also some dogs and kittens to give away. R. W. Webb, Lubbock Hwy. Phone HI 3-3777.

HOUSEHOLD GOODS K-4

ELECTROLUX
Sales, Service and Supplies
SPIVEY'S
Call For Your Free Home Demonstration
HI 3-9805

We Have
MOVED
From 2208 25th. St.
To 1010 25th. St.
Visit Us At Our New Location!
Next Door West Of Travelodge
We Cordially Invite You To
Custom Carpets
1010 25th. HI 3-9511

KIRBY CLEANERS
Your authorized dealer.
We sell them. We service them.
Full line parts.
McDOW'S HOME APPLIANCE
2407 Ave. R HI 3-4111

KIRBY VACUUM CLEANER
Sales & Service
Authorized Dealer
GLOVER'S
S. W. Corner Of Sq. HI 3-3961

FOR SALE: Large refrigerated air-conditioner. Phone HI 3-3845.

MUSICAL INSTRUMENTS K-5

RESPONSIBLE PARTY
Interested in assuming payments on a nice piano or organ, Hammond, Baldwin or Wurlitzer, write or call Dale White, 1903 Gregg St. Ph. AM 3-4037, Big Spring, Tex.

I Am Prepared To Care For Your Needs For
PIANO TUNING
Ralph J. Wesson
HI 3-7488
Satisfaction Guaranteed

MERCHANDISE K

MISCELLANEOUS K-11

FOR SALE: Three room furnished fishing cabin to be moved. Twelve ft. fishing raft, 14 ft. Lone Star boat and 12 hp. motor. Dudley Mayes, Hermleigh, Texas.

$1 per day rental for electric carpet shampooer with purchase of Carpet Tone. O'Rear Furniture Co.

Carpets clean easier with the Blue Lustre Electric Shampooer only $1 per day with purchase of Blue Lustre. Barrow Furniture.

ZENITH HEARING AID SALE!
Close-Out Prices
On Several Models
½ Or MORE OFF
SNYDER DRUGS
Big Spring Highway

FOR SALE: Good used carbide generator. $50.00. Call HI 3-5329.

PAINTING WANTED
Roller, brush or spray. Interior or exterior. Free estimate. Work guaranteed.
ACME PAINT COMPANY
HI 3-6219

YOUR EXCHANGE
Farms, Ranches, Houses.
THOMPSON'S SHOE STORE. Your family shoe store—located on the east side of the square.
DENSON GULF STATION. Denson's on the East Hwy. Is your dealer for Johnson and Mercury outboard motors, Cushman motor scooters, guns, and ammunition.
Fresh cutting of Coastal Bermuda. See Bill Voss or call HI 3-5580.
One trailer house for sale. 1964 model, 20 ft., cheap. call HI 3-9472.
WEBB'S WELDING. Where the better are—416 East Highway. General blacksmithing and Welding.
FORREST W. BEAVERS
Realtor, Insurance & Loans
103 Brownfield Bldg.
Phone HI 3-9472

REX AIR sales and service. 3200 Ave. S. HI 3-5794.

TRAILER HOUSES K-16

VACATION SPECIAL
Porto-Camper trailer with boat rack. Sleeps four, stove, ice box, sink, water tank, extra water can and rack. $495.00. Also 14 ft. Lone Star boat, trailer and 10 hp. Johnson. $295.00. Newly painted. Will sell separately. Phone HI 3-9027 or see at 3002 40th St.

EQUITY IN 10 ft. wide 1963 two bedroom mobile home, carpeted. Call HI 3-4248 or see at Trailertopia.

RENTALS L

FURNISHED APTS. L-3

TWO ROOM and three-room furnished apartments. Also two bedroom apartments with or without T.V. Jack & Jack Realty. HI 3-3452 or HI 3-3566.

NICE THREE room air-conditioned duplex apartment with garage. Call HI 3-5316.

NICE BIG roomy apartment with lots of closet space. Two blocks from town. 1608 27th St.

NICELY furnished two bedroom apartment, adults only, $60.00 per month, water paid. 1901 Coleman, upstairs. Call HI 3-7166.

CLEAN, NICELY furnished, living room, bedroom, kitchen, breakfast nook and bath. 1305 24th.

NICE FURNISHED apartment, air-conditioned, bills paid. See at 3212 Ave. U. HI 3-6405.

UNFURNISHED APTS. L-4

UNFURNISHED two bedroom apartment, upstairs. $45.00 per month, water paid. 1901 Coleman. Call HI 3-7166.

FURNISHED HOUSES L-5

DARLING SMALL HOUSE, close to high school, water and yard work furnished. Reasonable rent. HI 3-4394.

UNFURNISHED HOUSES L-6

FIVE ROOM house. 209 34th St. Call HI 3-3714 or HI 3-4462.

FOR RENT: Two bedroom home, $40.00 per month. Call HI 3-6098 or HI 3-6845.

FOR RENT: Home in the country. Call HI 3-6041.

FOR RENT: 2013 40th St. Call RA 8-3767, Colorado City, Texas.

FOR RENT: Three bedroom, 1½ bath, carpet, garage. 216 33rd. HI 3-6179.

UNFURNISHED HOUSE, 6 rooms and bath. $45.00 per month, water furnished. 800 27th St. HI 3-5550 or HI 3-4142.

AVAILABLE JULY 15th, 5½ room house on Colorado City Highway, North of railroad track. $45.00. Lyndon Yarbrough, 1350 Ross, OR 4-8319, Abilene, Texas.

MISC. FOR RENT L-7

FOR RENT
Two-bedroom
Unfurnished Apartments
Redecorated
Three-bedroom
Unfurnished Houses
Redecorated
CALL
EDDIE McDONALD
HI 3-6662 Or HI 3-3452
Or Come To
1918 Coleman — Apt. 1
Or 611 East Highway

WANTED TO RENT L-8

Would like to rent 3-bedroom, or 2 bedroom, or 2 bedroom and den, must be clean. Call Mrs. Seale HI 3-3456.

REAL ESTATE M

BUSINESS PROPERTY M-1

HIWAY CAFE, Welch, Texas. All fixtures plus nice 4 bedroom home. Doing good business. Consider leasing. Contact D. W. McDaniel, Box 115, Welch, Texas or call Punkin Center 4561.

REAL ESTATE M

HOUSE FOR SALE M-2

BUYING! OR SELLING!
2-3 or 4 bedroom Houses. Nice Location, SW. No down payment.
30 acres and good 2 bedroom house, priced to sell, close in.
Lake cabins on Lake J. B. Thomas, priced to sell.
480 acres, 70 acres cotton, 56 acres Milo, 53 acres wheat, 320 acres in cultivation, immediate possession. Lease rights go.
120 acres close in, 20.5 acres cotton, 50 acres Coastal Bermuda, 10 acres rye, 28 acres alfalfa; 4 wells, 1,000 gallon, one-half royalty. Trade or sell.
FORREST W. BEAVERS
Realtor, Insurance & Loans
103 Brownfield Bldg.
Phone HI 3-9472

ECONOMY PRICES ON QUALITY HOMES

2 B/R and den, on wide 42nd. St. Choice location, near all schools. Nice and clean. Down $500. Mo. $80 . . .

3 B/R West, most attractive. Highly desirable location to Stanfield school and shopping. Down $500. Mo. $80 . . .

2 B/R, with furniture, some carpet, corner lot. Ideal for someone with low monthly payment.

Brand new, 3 B/R, near schools. Lots of extra's. Central heating, ceramic bath. 100% loan to some Veteran, no closing cost. Mo. $80 . . .

Wide ranges 2 & 3 B/R, no down payment. Mo. $50. to $75. Credit must be good.

Let us build to suit you. Your plans or ours. Choice lots.

"Equities For Sale"
SCOTT & SCOTT REALTY CO.
1907 40th. St.
Dial HI 3-6306 Night HI 3-3158

SOUTHWEST SNYDER . . . large, older home . . 3 bedrooms . . . 2 baths . . . lots of room . . . fine location . . . in need of some repair . . . excellent buy at $4250.00.
EAST SNYDER . . . newly finished inside . . . $8900.00 . . . carpeted . . . fenced backyard . . . garage . . . small closing costs . . . payments around $65.00.
OUTSIDE CITY LIMITS NORTH EAST . . . large 3 bedroom home . . . 1½ acres . . . good water well . . . ideal country living . . . newly built . . . Ford tractor goes . . . everything for $12,600.00.
SOUTHWEST SNYDER . . . new home . . . closing costs only . . . payments approx. $70.00 monthly . . . 3 bedroom . . . close to Park . . . total price $7500.00.
THREE BEDROOM TWO BATH HOMES . . . have several . . . priced from $12,750.00 to $15,000.00 . . . you will really like the huge den in the $12,750.00 house.
STEVENSON REAL ESTATE
South Side Of Square
Business Phone: HI 3-5612
Home . . . HI 3-4528 or HI 3-6137

SOUTHWEST — CHOICE LOCATION
Immaculate three bedroom, air-conditioned, central heat, fenced, monthly payments $75.00. Small down payment and assume loan.

SEEING IS BELIEVING
SOUTHEAST—Owner gone—spacious two-bedroom, air-conditioned. Attatched garage. Low Equity and assume loan, $65.00 monthly, 4½ per cent interest.

TODAY'S BEST VALUE
Large two-bedroom, near Travis High School, fenced backyard, detached garage. Total Sales Price $5000.00.
PINNELL REALTY COMPANY
Bennie F. Pinnell, Realtor
1712 25th. St.
HI 3-3524 HI 3-4788

Now!
PREVENT STAINS
on fabrics & UPHOLSTERY
Golden Star
INVISI GARD
Just spray it on, let it dry. Spilled coffee, fruit juices, catsup, etc., roll off or blot up like magic! Invisible silicone shield protects fibers even from hair and hand oil. You can't see it or feel it. Ideal for auto interiors, upholstery, clothes, slip covers. One application lasts a year!
16 oz.
$3.95
SPRAY SPILL BLOT
A GUARANTEED GOLDEN STAR PRODUCT
BARROW Furniture Co.
2112 25th. HI 3-4951

REAL ESTATE M

HOUSE FOR SALE M-2

FHA APPRAISED brick, three bedroom, two baths, den, ref-air, extras. Consider small trade HI 3-6897.

FOR SALE: Brick, three bedroom and den, near schools, good yard. HI 3-4415 or HI 3-3682.

THREE BEDROOM house with carpet, central heat and air. Call HI 3-6375 after 4 p.m. 3505 Irving Ave.

(1) House to be moved. A good buy at $950.00.
(2) Nice home on large corner lot. Close to all schools. Equity buy. Total price $6900.00. Payments $62.00. Utility room some lovely drapes. Two bedroom plus large room with ½ bath, separate entrance. Has been used for beauty shop.
(3) 318 34th, nice and clean. Owner says sacrifice and sell. A real bargain.
(4) Old West Snyder. Quiet neighborhood. Exceptionally nice, carpeted. Also has separate room. Ideal for workshop or beauty shop. Total price $8,000.00.
ADELLE JOSEPHSON REAL ESTATE
2606 Ave. R
Office — HI 3-3601
Home — HI 3-6944

1. Lovely to look at; delightful to live in. Large kitchen & Den combination, lovely fireplace, terrazo tile in entry, kitchen, den and halls. Worlds of storage & closets. 4 bdrms. 3 baths. 3000 sq. ft. of Contemporary living. Priced far below replacement cost. Call for appointment.
2. 3 bdrms., 2 bths. & den. one blk of Lamar Jr. Hi., $12,000.
3. Neat 3 bdrm., 1 blk East Elementary. Real Bargain.
4. Gracious country living. 3 bdrms., large den with fireplace. This house has all the extras plus charm & convenience. Ten minutes from breakfast table to grade school.
5. 2 & 3 bdrm. houses with no down payment. Credit Must Be Good.
6. Nice 3 bdrm. Masonry construction., country home. 1½ acres, plenty of water, fruit trees, etc., priced to sell.
JACK & JACK REALTY
611 East Hwy. Ph. HI 3-3452
After 6 O'Clock Ph. HI 3-3566

WEST—Beautiful 3 bedroom, 2 bath, stone entry, large covered patio, fenced yard, carpets, drapes, built-ins, corner lot.

WEST—Pretty 3 bedroom, 2 bath brick, fence, patio, carpet, will sell equity or on new loan.

NOTHING DOWN—Nice selection of 2 & 3 bedroom homes, FHA & VA repossessed homes.

COUNTRY—2 Acres, comfortable home, cellar, good water, nice garden, see this one.

"LET US BUILD TO SUIT YOU"
MERLE NEWTON REALTY
3311 Ave. S Ph. HI 3-6928

TWO BEDROOM house for sale. No down payment, no closing costs, payments cheaper than rent. 309 35th St.

BY OWNER: Take up payments—like rent—on three bedroom home. Walking distance from parochial school and East Elementary and churches. HI 3-3708.

FOR SALE: House to be moved. See Nora Jordan, 1500 27th St. Apt. 2.

Work Out Down Payment And Closing
East—2—Two bedroom, 1 bath.
1—Three bedroom, 2 bath
1—Three bedroom, 1 bath
West—2—Two bedroom, 1 bath
Large Brick Business Building, Highland Center.
Several Nice Homes—Colonial Hills, Bass Ridge
For Quick Sales List With
HIGHLAND REALTY CO.
S. S. Steinberg HI 3-9477
H. B. Seitz HI 3-6100
4006 Ave. S Ph. HI 3-4742
Evenings Call
Geneva Williamson HI 3-6461
Delores Parrish HI 3-4775

REAL ESTATE M

HOUSE FOR SALE M-2

TWO BEDROOM. Small equity, take up payments. HI 3-4322.

LAKE CABIN M-5

LAKE CABIN
Three bedroom home on Lake Thomas. Completely furnished, large kitchen living room carpeted, boat house, your own boat channel, storage room, new sheet iron garage, phone, buttane, central heating, new hot water heater. This one is so nice! It was used for private residence for a while. Going at a real reasonable price. If interested, write Box C-1, % Snyder Daily News.

OIL LEASES M-7

I Will Buy Producing
SACROC ROYALTY
No Deal Too Small Or Too Large
HUGH BOREN, JR.
Phone HI 3-3555

LAKE PROPERTY M-9

MUST SELL
furnished year round home, 3 bedroom, kitchen-den comb., practically new, extra nice. North side Lake Thomas. Mrs. Hallie Payne, 2815 43rd, Apt. 11, Lubbock, Phone SW 5-9088.

FOR RENT OR LEASE M-12

FOR RENT: Furnished house, 2 bedrooms, with bath and carport. Call HI 3-3290.

ACREAGE M-14

FOR TRADE — IRRIGATED FARM
590 acres 1½ miles from Tucumcari, N. M., on Highway No. 66, 580 acres in cultivation, 180 in alfalfa, on large irrigation canal, water only $3.00 per acre per year. Owner says it grossed $74,000.00 last year. Runs 100 head of cattle. Price $224,000.00 with $70,000.00 easy loan. Trade for good motel or revenue property.
J. H. RUSSELL & SON
Phone: 653-6828
121 S. Irving San Angelo, Tex.

LEGAL NOTICE

EQUALIZATION BOARD MEETING
The equalization Board for the Hobbs Independent School District will be in session June 29, 1964 at 9:00 AM at the Hobbs School Building to consider valuations for 1964, on local property.
Members of the Board are: Sterling Willingham, Chairman, and Clyde South and Perry Henderson members.
The Board will meet again on July 2, 1964 at 2:30 PM to consider valuations for the oil and utilities for 1964.

LEGAL NOTICE

NOTICE TO BIDDERS
Sealed bids will be received at the Office of the City Manager until 7:30 P.M., July 6, 1964 for Part of Lots 3, 4, 5, 6, 7, & 8 of Block 1, Cloves Addition. No bid under $150.00 will be considered. A Quit Claim Deed will be furnished. The City Council reserves the right to reject any or all bids.
J. Mark McLaughlin
MAYOR
ATTEST:
K. O. Pitner
City Secretary

TO BUY, SELL DIAL HI 3-5486

Prompt Dependable Quick Service

SPECIAL
Brake Adjustment
And
Brake Inspection
Save 1.41 . . . . 69c
Service While You Wait!
Free $25 Jackpot
To Be Given Away Each Week!
Just Register In Shop — No Purchase Necessary!
LAST WEEK'S WINNER!
RALPH J. WESSON
3726 Austin
LAMB CHEVROLET CO.
25th. & Ave. H Phone HI 3-5456

Prompt Dependable Quick Service — Prompt Dependable Quick Service — Prompt Dependable Quick Service — Prompt Dependable Quick Service

Decision Time For Fertilizer

It's time for a decision on whether to apply fertilizer to cotton in a sidedress operation, says County Agent Billy Roach.

The application of adequate plant nutrients in proper balance to meet the requirements of the cotton plant is now accepted as being one of the most profitable practice. In producing 1½ bales cotton an acre, 65 pounds nitrogen, 33 pounds phosphorus, and 44 pounds potash is actually removed from the soil in the lint, seed, and burs. If the soil is not capable of meeting these demands it then becomes necessary to add the nutrients in one form or another, usually as commercial fertilizer. The best method presently known for determining the soils nutrient status is the soil test.

Some dryland producers prefer to delay fertilizer application until the crop is to a stand or until the moisture situation appears adequate. On sandier soils known to be deficient in plant nutrients, the use of fertilizer has been profitable for the past several years. On sandy soils with very low organic matter that have produced very short stalks in seasons of favorable rainfall, up to 30 pounds nitrogen per acre has paid good dividends. Where phosphorus is extremely low, phosphate has been necessary along with the nitrogen to get the desired increases. Up to 20 pounds should be considered in this area.

Cotton has its heaviest plant nutrient requirement while actively fruiting. For best response, fertilizers should be applied ahead of this period. Where phosphate is used it is essential the material be placed deep enough so that it will be within reach of the permanent roots. If phosphate is placed near the surface, where subjected to alternate drying and wetting, it cannot be utilized by the plant since it moves little from the point of application. Nitrogen moves freely with soil water and for this reason its replacement is less critical.

Another important factor to consider in placement is the hazard of root pruning that can damage the crop. Determine the extent of the lateral root system with a spade. Then apply the fertilizer just ahead of the rapidly expanding root system. For older cotton, it would probably be best to apply fertilizer in the center of the middle to minimize pruning. In either case one chisel per middle is suggested.

Sidedressing offers an excellent opportunity to balance out your fertilizer use program for this cotton crop. If preplant application was omitted or you think it was inadequate to produce the yields you have the potential of producing with the season, additional fertilizer may pay.

BOOT HILL AUTO SALVAGE & REPAIR SHOP
- Tractor & Auto Repair
Earnest Riggs, Mgr.
Lubbock Hwy. HI 3-9056

SUMMER SPECIALS!
PERMANENTS ½-Price
SHAMPOO & SETS .... 1.50 Up
HAIRCUTS 1.00
Jessie's Hair Fashions
603 26th. St. HI 3-3852

IF YOU WANT THE BEST BUY IN
Guaranteed Renewable
HOSPITALIZATION
See
BOREN & WEST INSURANCE AGENCY
Local Claim Service
2605 Ave. S HI 3-6911

LOOK! NEW CARS CHEAPER! LOOK!
New Chevrolet Biscayne, 99.00 Down, Per Month 63.50
Impala, V-8, Auto. Trans., Air Cond.
New '64 Chevrolet $2888
New Chevrolet ½-Ton Pickup $1749
1105 25th. St. Ph. HI 3-5652 JACK DUPREE

T. C. GOSS CAR LOT
Big Spring Highway

1960 FORD Fordor	$895
1957 FORD Station Wagon	$495
1955 LINCOLN	$250
1955 CHEVROLET	$250
1956 MERCURY	$250
1954 FORD Station Wagon	$295
NEW RAMBLER Station Wagon	$1975

Want To Buy Some Clean Used Cars
OPEN SUNDAYS

Antiquing Made Easy
WITH MARTIN SENOUR PROVINCIAL COLOR GLAZE
Easy as "Paint, Glaze Wipe" to turn a marred, scarred attic relic into a handsome antique, a Decorator accent piece! Six Authentic Antique colors.
Clark Lumber Co., Inc.
1706 25th. St. Phone HI 3-6347

NO DOZE PILLS
Are Recommended For Riders In The '64 Chevrolet . . . It Rides So Dreamy.
Lamb Chevrolet Co.
25th. & Ave. H Phone HI 3-5456

JEALOUS — One leg of the triangle in Universal's Tony-Curtis-Christine Kaufmann romantic comedy in color, "Wild and Wonderful," is provided by Monsieur Cognac, who is introduced through this role playing an imbibing canine jealous of his mistress's boyfriend. It starts Sunday, June 28, at the Palace Theater here.

Pia Lindstrom Starting Climb

By BENNET M. BOLTON

ROME (AP)—A young drama student who laughs like Ingrid Bergman launched her movie career here in April, with hopes of climbing to world stardom as the famous Swedish actress did.

Pia Lindstrom has more in common with Ingrid Bergman than simply wanting to follow in her footsteps. They are mother and daughter.

The blue-eyed blonde was born in Stockholm 25 years ago and raised in California by Dr. Peter Lindstrom, the dentist who was Ingrid's first husband.

Pia's start just happened to be here in the country where her mother's Stromboli Island romance with Italian Director Roberto Rossellini, her second husband made international headlines in 1948.

Vittorio de Sica was making "Marriage Italian Style" with Sophia Loren and Marcello Mastroianni. He learned that Pia had just finished a year of drama study in London and he screen-tested her.

The tall, slender Miss Lindstrom got the role of a witress who carries on a flirtation with Mastroianni—and decided from the outset of her new career that her name will remain Pia.

"I didn't like to be called Pia when I was little," she said, "so I made up the name Jenny Ann. You know how it is at 16. You want to be the same as everyone else. As you get older you discover it's nice to have a name that's different."

Pia says she will travel wherever future film assignments might send her. But she likes the Eternal City and has settled into a Rome apartment for what she hopes will be a year or two.

In the same apartment are her half-brothers and half-sisters the children of Ingrid Bergman and Rossellini — Roberto and twins Isabel and Ingrid.

Miss Lindstrom's next part takes her to the island of Crete to work with Anthony Quinn in the John Kakoyanis picture "Zorba the Greek."

Pia has no preference for particular types or roles in her future screen characterizations, she says, "except that I think I'll avoid Joan of Arc." That was one of the roles in which her two-time Academy Award-winning mother is most remembered.

Ingrid's daughter bears only the slightest physical and facial resemblance to her mother. But she has the same free, bubbling laugh—and she uses it often.

She is going into movie work with a solid liberal arts education behind her in addition to her dramatic studies. She got a history and government degree from Mills College, California, then studied dramatics for a while at the Stanford University graduate school.

She married American textile heir Fuller Calloway. They were divorced in 1961. She has not remarried.

Good Demand For Big Granite Eagles

NEW YORK (AP)—Souvenir hunters have made a special target of Pennsylvania Station —especially its 14 granite eagles each more than five feet tall and weighing nearly three tons.

Private citizens, colleges, high schools, museums, government institutions, businesses and other railroads have written the Pennsylvania Railroad asking for them.

The railroad said Friday it answers that the eagles are reserved for a proposed colonnade at Battery Park honoring former President Dwight D. Eisenhower. If that doesn't go through, requests by public institutions will be considered.

To Be In Style— Grin And Bare It

DALLAS (AP)—A red topless bathing suit in the window of a women's apparel store has created a near traffic jam.

Tash Cashion, manager of the Orchid Shop, said lines of cars and pedestrians had been coming by all day to see the suit. Orders have been flowing "fast and furious," she said.

"If women want to be in style this summer," she added, "they'll just have to grin and bare it."

Van Dyke Trip To Top Plenty Rough

By BOB THOMAS
AP Movie-Television Writer

HOLLYWOOD (AP)—It's not in the cards for Dick Van Dyke's Emmy to go to his head. He has been too familiar with the sour smell of failure.

Dick can match his failures with any star in the business and have a few flops left over.

Dick got in more or less by default. He and a pal tried to start an advertising agency in Danville, Ill., after the war but the town wasn't big enough to support one. The pair began playing around the area with a record act—miming to the records of famous personalities.

Encouraged by their success, they came to California and scored a hit in several small night clubs. Then they were booked into the bigtime—Slapsy Maxie's, where Martin and Lewis made their Hollywood debut.

"It was a disaster," Dick recalled. "A lot of big stars were there opening night; I remember Lucille Ball, Desi Arnaz and Barry Sullivan. They just sat and looked at us. We didn't get a laugh in the whole show. When we came offstage, we were handed our salaries and told to leave."

The act also was canceled out of the Blue Angel in New York, and Dick and his partner, Phil Erickson, took to the road for jobs. That wasn't easy, since they had two wives and six children between them. They finally broke up the act in Atlanta in 1952, and Dick took a job as announcer with a local television station.

He started his own show which he wrote and performed for two hours each weekday, painting the scenery on weekends. A New Orleans station lured him away. Then he was tapped by CBS to join its stable of promising young comics.

Instant stardom? Nope.

"I was on the first panel of 'To Tell the Truth' as the comic relief, only it didn't turn out that way," he said. "I was fired after four shows. Then I did another panel, 'Laugh Line,' and a daytime show in which I was supposed to be the new Tom Breneman. Each was dropped after the first possible cancellation time, 13 weeks."

For a whole year he did nothing but mow the lawn, play golf and collect his CBS check. Finally he told the network he wasn't getting anywhere, and the contract was dissolved. Dick tried a play in Bucks County, Pa., then landed a Broadway revue with Bert Lahr, Nancy Walker and Shelley Berman. Dick got great reviews. The show lasted 15 days.

Dick hunted for other acting jobs. A television spectacular led to "Bye Bye Birdie" on Broadway, which led to his award-winning CBS series plus movie roles such as his current one in "The Art of Love."

Despite his success, he instinctively glances backward now and then. "The whole thing could blow up at any time," he says.

LIGHTEST MEXICO

BY JOHN ABNEY

MEXICO CITY — Well, well, well. Here we have a letter from a rockhound club which is thinking about an excursion into Mexico for two weeks and they want to pick up a few gem stones and things here.

So the club secretary asks what type of rocks they could expect to find and where can you get them? Also the cost. He asked a lot of questions about the cost and quoted some of the Stateside prices.

Well, in Mexico you find about twenty types of agates, jasper, chrysocolla, jade (jadeite variety), beryl, sapphire, very fine amythest, golden topaz, gorgeous light blue turquoise, all sorts of opal, zircon, some garnet, flourite, chalcedony and a zillion other stones the Indians sift out of rivers.

Best place to pick up this material at present is from wholesalers in Mexico City. They buy tons from all over the country and supply the city gem cutters. Prices here are lower than those quoted from up home and you won't have to pay duty going out unless you try to take half a ton of everything. Soon as you hit the U.S. side, however, the customs gentlemen will probably start asking, "What's this?"

• • •

What is the best time of year to visit acapulco and can you find furnished apartments there?

For me the AAA season is April - May and September - October. This is the lull between summer and winter crowds. There are several apartment buildings with furnishings complete to kitchenware and maids.

• • •

Am interested in retiring in Mexico, preferably a colony for U.S. retirees. Are there any yet?

There is one already built in Tequisquiapan. More than two hundred brand new houses, shopping center and all the trimmings. They are building one in Ixtapan and have a number of houses completed. There are so called "colonies" of retired Americans living in Mexico City, Guadalajara, San Miguel Allende, Cuernavaca, Acapulco and other spots. Suggest you come down and look the places over before deciding from studying ads.

• • •

What is the climate like in Monterrey?

Pretty much like south Texas. Hot in the summer and cold in the winter. Monterrey is a modern, mushrooming city which is getting fairly Americanized, being close to the border. Nice place, though.

• • •

If we drive to Mexico City as tourists can we fly out each six months and leave our car?

You have to take the car along or leave it impounded with customs officials while you are out of the country. Keeps sharpies from peddling vehicles under the table and bleeding a sad story about having to rush home to a sick aunt.

(Questions on Mexico? Write John Abney, Indianapolis 72, Mexico City 18, Mexico.)

Gov. Wallace Gloomy Over Bill

ATLANTA, Ga. (AP) — Gov. George C. Wallace of Alabama called Senate passage of the civil rights hill "a sad day for individual liberty and freedom." Dr. Martin Luther King, Negro integration leader, hailed it as "a lasting tribute to the late John F. Kennedy."

The bill's passage Friday brought gloom to Southern opponents and joy to integration leaders and moderates.

"It will bring practical relief to the Negro in the South and give the Negro in the North a psychological boost that he sorely needs," said King, in St. Augustine, Fla., for an integration crusade. King said Negroes would spend the summer testing compliance with the law and that St. Augustine would be a good place to start.

Wallace, a determined opponent of the bill and avowed candidate for president, predicted that Americans would remove from office those responsible for its passage. "I predict that the American people will rise up in indignation when they realize the awful consequences of this legislation," he said.

Gov. Farris Bryant of Florida said he had hoped the Senate would be more temperate. "It seems to me they have done a great injury to national unity," he said.

Mayor Ivan Allen Jr. of Atlanta hailed passage as "another major step in the elimination of racial discrimination," but Sen. Herman Talmadge, D-Ga., who voted against the bill, asked, "How can it be called civil rights and grant special privileges to special citizens and take away constitutional rights of all citizens?"

Harry Carbaugh of Chattanooga, Tenn., state Republican chairman, praised GOP presidential candidate Sen. Barry Goldwater of Arizona for voting against the bill and said he was sorry "that there were not more like him."

The Rev. Sam Dodson, chairman of the Governor's Commission on Human Relations in Tennessee, said, "I think this will go down in history as one of the great days of our nation."

ELVIS PRESLEY and Ann-Margret, the hottest star combination in years, swing a wicked Watusi in the song and dance number, "C'mon Everybody," one of the lilting high spots in the lavish new MGM musical romance, "Viva Las Vegas." It is coming to the Canyon Drive In Theater here Wednesday, June 24.

Skelton Launches A Straight Act

By MIKE GAVIN

LAS VEGAS, Nev. (AP)—Comedian Red Skelton kicks off his 40th year in show business today with a "straight act" he's been working on secretly since 1943.

The 50-year-old comic puts a collection of his oil paintings on exhibit at the hotel where he is midway through a six-week engagement.

The showing, featuring 50 works completed in the past year, will run to July 14.

Red's description of how he started painting sounds like one of his routines.

"I went into a big Chicago department store and just happened to notice some paintings they had on display there. I asked a clerk about one that looked to me like a bunch of blotches. He said, 'Ten thousand wouldn't buy that one.'"

"I told him I was one of the ten thousand and went out and bought my first set of paints that afternoon."

Skelton's paintings fall into three categories — portraits of animals and clowns, elongated caricatures of people, and still life.

Very shy about his painting, he has never attempted a serious portrait of a person—aside from a few clowns in heavy makeup.

His wife, Georgia, who studied art in Los Angeles, came up with the idea of the exhibit.

Skelton was hesitant about putting his serious self before the public, which has applauded his antics since he went on stage at the age of 10.

Skelton grimaces while he makes laughing remarks, but he is keenly sensitive to criticism—whether it comes from another artist, an entertainer or a workman at the hotel.

He works rapidly, sometimes on three or more canvases at one time. He paints indoors, outdoors, even standing in the shallow end of his pool with an easel on the bank.

"When something starts bothering me about a picture, I work on another one until I can figure out what's wrong with the first one. Sometimes I don't find out for weeks. Sometimes I just don't find out."

In Las Vegas, Red does most of his work out-of-doors, wearing a straw hat and a plastic raincoat over bathing trunks. The raincoat is a weight-losing device in the 95-degree desert heat.

"I know my stuff isn't good now. Maybe it never will be, but at least people will be able to say, 'I don't like the mouth' or 'The ears are too big for that face.' Nobody will ever walk away from something I do wondering what it's supposed to be," Red says.

FBI Man Doesn't Have To Wait Long

KNOXVILLE, Tenn. (AP) — "Bank robbery cases are my meat," said Harold J. Edgerton, new special agent-in-charge of the FBI office here. "I love to work on them."

Edgerton was talking to a reporter in his first 10 minutes on his new job.

The phone rang.

"You've got a bank robbery?" Edgerton asked.

The interview ended.

Tuesday Lonely Without Garry

By CYNTHIA LOWRY
AP Television-Radio Writer

NEW YORK (AP)—"I don't know who those geniuses are going to put on Tuesday nights next year," said comedian Alan King, "but it's going to be a very lonely Tuesday."

He reffered to the demise, after six years, of CBS' "Garry Moore Show," whose swan song Tuesday night was bright, amusing, sentimental and sad.

Moore, speaking of the sudden cancellation of the show, minced no words and showed a bit of resentment. The studio audience expressed its feelings with loud and long clapping, cheers and whistles for the star and members of the show's family—Durward Kirby, Marion Lorne, Carol Burnett, King and Allen Funt whose "Candid Camera" was a spin-off of the show. Moore was close to tears at the end.

The abrupt dropping of the show is a real mystery. It has been consistently, from 1958 on, a lively, joyous variety hour, invariably in good taste and with imaginative production numbers.

It will indeed be a lonely Tuesday night for a lot of people. The CBS programmers will replace it next season with "The Nurses," moved over from another night. Hospital drama is no real substitute for people who enjoy comedy - variety shows.

Moore, as often has been pointed out, isn't a terribly funny comedian and he can neither dance nor sing. But he projects as a fine, kindly man and works well with a lot of people of diverse talents. The result has been, usually, an entertaining hour. The show will really be missed.

Tuesday night's re-run of "Mr. Novak" on NBC was an earnest little tale about the triumph of a fine teacher over his personal problems, mostly involving alcohol.

It was interesting to compare that serious-minded show with the trite half - hour comedy called "Hey Teacher," on CBS Monday night, first of a summer series replacing "The Lucy Show." The program was made as a point for a projected series but never was sold.

Dwayne Hickman played a scared young teacher on his first day with his third graders strictly for laughs. The students were smarter and tougher than teacher; the smartest man in the whole school was the janitor and the hero was so inadequate he hid in a closet as the kids trooped into the classroom.

Both programs were made at about the same time. One, understandably, got nowhere. The other was a mild success. The only difference and it was a very big one, was the very different treatment.

State Poultry Market Holds Mostly Steady

AUSTIN (AP)— Texas broiler markets opened steady Monday and remained steady until Thursday when the high side of the East Texas price range increased slightly. The markets were steady and firm Friday, reflecting price increases in most other major supply states. Processors were easily able to fulfill commitments ready-to-cook demand expected to improve next weekend. Many retailers used broilers as a feature. Sales ranged from normal to brisk.

Closing prices: South 13.50; East 12.60-13.90. Last Week: South 13.00-13.50; East 12.20-13.00. Year ago: South 13.00-14.50; East 12.50-14.30.

Even A Burglar Has His Dreams

COMMACK, N. Y., (AP)—Louis Martella, 64, described by police as toothless, has been charged with petty larceny in the theft of 24 tubes of toothpaste from a supermarket.

The toothpaste wasn't the only thing that disappeared.

So did Louie — while he was being removed from court to a detention cell Friday. Police have an alarm out for him.

CANYON
DRIVE-IN
Ph. HI 3-7212 B. S. Hwy
Open 7:00 — Show Starts 8:15

1ST. FEATURE
FIRST RUN SNYDER!

MGM presents
A George Pal Production
TONY RANDALL
7 FACES OF DR. LAO
ARTHUR O'CONNELL · BARBARA EDEN · JOHN ERICSON · METRO COLOR
2ND. FEATURE
That Big One!!
FRANK SINATRA
DEAN MARTIN
SAMMY DAVIS JR.
PETER LAWFORD
ANGIE DICKINSON
"OCEANS 11"
TECHNICOLOR® PANAVISION
PRESENTED BY WARNER BROS
Screenplay by HARRY BROWN and CHARLES LEDERER
Produced and Directed by LEWIS MILESTONE
A DORCHESTER Production

Fisher County Sheriff Posse
8th Annual
RODEO
June 25, 26 And 27
At
ROTAN
• Barrel Racing
• Tie Down
• Pole Bending
• Flag Racing
• Bull Riding
• Ribbon Roping
• Bareback Riding
• Breakaway Roping
Rodeo Grounds Are West
Of Rotan Adjoining Aaron Park

Clip & Save — Your Movie Program For June 21-27

Palace PHONE 3-3442
Sunday Thru Wednesday
BEST PICTURE OF THE YEAR!
WINNER OF 7 ACADEMY AWARDS!

Columbia Pictures presents
THE SAM SPIEGEL · DAVID LEAN Production of
LAWRENCE OF ARABIA
JACK HAWKINS · JOSE FERRER · ALEC GUINNESS · ANTHONY QUINN
ANTHONY QUAYLE · CLAUDE RAINS · ARTHUR KENNEDY · and OMAR SHARIF as "ALI"
PETER O'TOOLE as "LAWRENCE" · Screenplay by ROBERT BOLT · Produced by SAM SPIEGEL · Directed by DAVID LEAN
A Horizon Picture in TECHNICOLOR® · Photographed in SUPER PANAVISION 70®

PALACE—Thurs.-Fri.-Sat.
A GIRL'S INCREDIBLE ADVENTURE ON A LOST ISLAND!

A UNIVERSAL PICTURE · A ROBERT B. RADNITZ PRODUCTION

Starlite DRIVE-IN THEATRE
EAST HIGHWAY 6 · PHONE 3-6843
Sunday & Monday
"PARIS WHEN IT SIZZLES"
1st. Run Drama — In Color
Starring William Holden
And Audrey Hepburn
SECOND FEATURE
"MAN WHO SHOT LIBERTY VALANCE"

Don't Forget — Monday Is Chippo Nite — Driver Admitted
FREE With 29c Or 49c Bag

STARLITE—Tues. & Wed.
"THE TERROR"
With Vincent Price
SECOND FEATURE
"DEMENTIA 13"
With William Campbell

STARLITE—Thurs.-Sat.
"PLAYGIRLS & VAMPIRE"
With George Bondi
SECOND FEATURE
"RAMPAGE"
Color — Robert Mitchum

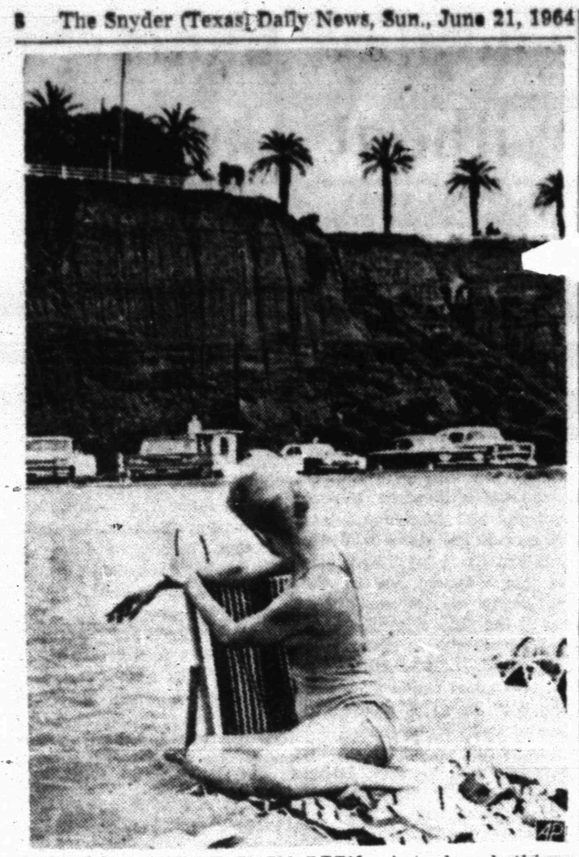

THE COPS DIDN'T EVEN PEEK—A topless bathing suit caused little stir on the Santa Monica, Calif., beach although it was worn by well formed, 23-year-old dancer Miss Lucki Winn. However, Miss Winn kept an anxious eye on the police car parked at the beach edge. Miss Winn stayed only long enough for photographers to take her picture. No arrests were made because no one complained. (AP Wirephoto)

LBJ Woos Votes In Barry's Area

IRVINE, Calif. (AP) —President Johnson said today he will press forward with a plan to provide city dwellers with an extension service similar to the one long offered farm folk by the Agriculture Department.

Johnson made the announcement as he directed his unofficial California vote-wooing campaign at the area that gave Sen. Barry Goldwater his possibly crucial victory in the state's Republican primary.

The President scheduled a midmorning jet plane departure from Democratic-controlled San Francisco for the Los Angeles area.

First stop on the itinerary was a dedication ceremony at the new University of California campus being built at Irvine, 30 miles south of Los Angeles in Orange County.

In a speech prepared for the event, Johnson predicted that a university - operated urban extension service one day "will do for the urban America what the agricultural extension service has done for rural America."

He said he was asking the U.S. commissioner of education to meet with leaders of education "to see how that can come to pass."

This was the first word of definite plans to pursue the urban extension service idea, which Johnson first broached rather indirectly in a special message to Congress early this year on consumer problems.

The chief executive said that years ago American colleges and universities "set out to change our farms" and produced revolutionary results.

"Just as our colleges and universities changed the future of our farms a century ago; so they can help change the future of our cities," he said.

The President was aiming his attention for the day at Los Angeles and Orange counties, the center of Goldwater strength in California.

Goldwater, who won the state's June 2 Republican presidential primary by 58,000 votes, gained a 150,000 - vote margin over rival Nelson A. Rockefeller, the governor of New York, in Los Angeles county. In Orange County, Goldwater's margin was about 50,000 votes.

These two counties are expected to hold the key to the outcome of the November presidential election in California. This same area gave the 1960 Republican ticket a narrow statewide victory over the Democratic slate of John F. Kennedy and Lyndon Johnson.

Officially, Johnson is mixing politics and official appearances during his three-day California tour that began Friday. Actually, he has yet to bypass politics at any stop.

Friday night in San Francisco, the President was avowedly political as he told 2,500 diners at a $100-a-plate Democratic dinner that he had visited the state on a job-hunting expedition 40 years ago "and I'm back on the same mission tonight."

Class Of '44 Sets Reunion July 10-11

The Snyder High School graduating class of 1944 has scheduled a reunion for July 10-11.

The event will begin at 6:30 p.m. July 10 with a barbecue for class members and their families in the Towle Memorial Park Barn. Reunion activities will continue at 9:30 a.m. July 11 with a coffee in the Snyder Savings and Loan community room. The closing event will be a dinner for class members and their wives, or husbands, at 7:30 p.m. at the 66 Cafe.

Members of the class of 1944 have lost contact with several members. They have asked assistance in locating these, and anyone having such information has been asked to call HI 3-4985 or HI 3-4279.

Addresses are being sought for the following: J. W. Bates, last known address, Arah Route, Snyder; Joy Brown (Mrs. D. C. Brooks Jr.) last known address, 1325 NE Forty-sixth, Oklahoma City; Ruby Mathews; Mary Lou Merritt, (Mary Lou Farris), last known address Richardson, Tex.; Colleen Morris; James Powell, last known address 8827 Mt. Delano, El Paso; Doris Jean Read (Mrs. J. Mack Barnes), last known address 220 Roselawn Blvd., Lafayette, La.; Maxine Reynolds (Mrs. Haywood Moore Jr.) last known address 715 North Alice, Monahans; Pauline Rollins Greene; Dorothy Smith (Mrs. Claude Chambers) last known address, 4413 Foudell Dr., Amarillo.

Also, J. B. Clements; Juana Marie Gay; Billy Ray Hart, last known address 2801 Raney, San Angelo; Flora Jane Louder, last known address 4703 Forty-third, Lubbock; Gracie Reeves, last known address San Angelo; Mary Joyce Reeves, last known address San Angelo; J. R. (Bobby) Sims, last known address 1226 Sunset Dr., Abilene; Joe Coy Tarter, last known address, Lamesa; Swan Thompson; last known address, 1304 Thirteenth Street, Lamesa; James Wade, last known address, Grants, N. M.

General Walker Awarded Damages In Libel Suit

FORT WORTH, Tex. (AP) — A Fort Worth district court jury said Friday that former Maj. Edwin A. Walker was libeled by Associated Press stories describing his activities during the 1962 segregation riot at the University of Mississippi.

The Associated Press gave immediate notice of appeal to the next highest state court, the 2nd Court of Civil Appeals in Fort Worth.

The verdict, after nine days of trial and 2 hours and 15 minutes of deliberation, said Walker should have $500,000 for actual damages and $300,000 for exemplary damages or punishment.

Walker had asked $2 million in alleged damages. This was the first suit to come to trial of a series totaling more than $20 million filed by Walker against the AP and various newspapers after the campus riot following admission of Negro student James H. Meredith. Two persons were killed in the riot.

Testimony showed groups of students attacked U.S. marshals with rocks, sticks and bottles throughout the night of Sept. 30, 1962, and the marshals fired tear gas in return. Walker said he was on the campus in the midst of the disturbance for almost five hours but said he went there only to observe and his only active part was to make a speech. The AP said its stories were true in fact and substance.

AP General Manager Wes Gallagher said in a statement following the verdict:

"The Associated Press will appeal the verdict of the jury in this case. In the light of the evidence presented by both sides The Associated Press is confident that the verdict will not be upheld on appeal."

Walker said that the jury verdict justified his position.

In giving the case to the jury, Judge Charles J. Murray asked the panel to decide two questions—whether an AP statement that Walker led a charge of students against U.S. marshals on the Ole Miss campus was substantially true and whether it was substantially true that Walker "assumed command of the crowd."

The jury was told it could assess actual damages if it found either or both of the AP statements false in the light of evidence presented.

The charge said exemplary damages could be assessed if the jury found the statements involved malice, which Murray defined as "ill will, bad or evil motive, or that entire want of care which would raise the belief that the act or omission complained of was the result of a conscious indifference to the right and welfare of the person to be affected by it."

Rock-Hurling Negro Youths Injure Police

LANSING, Mich. (AP)—Some 700 taunting Negro youths hurled rocks at 130 police Friday night in a four-hour melee that erupted after officers were called to break up an argument at a house party.

Two policemen were injured, including Chief Charles Stragier, who was hit in the side of his face with a cinder block and was treated at a hospital.

Officers sealed off a six-block area on the city's West Side until the mob's fury spent itself. About 12 persons were arrested, Straigier said.

"Rocks and bricks were flying —I know because I caught one —and you could hear explosions," Stragier said. "I think some shotguns were being fired out of windows, but nobody got hit that we know of."

Helmeted officers carried clubs, but did not use them, as they moved in on the area. Stragier had ordered all off-duty policemen to report on an emergency basis to the area.

Stragier received five stitches in his face before returning to the scene. Officer John Baklis was hit in the shoulder by a brick, but his injury was described as minor.

Stragier said police first made a routine "fight call" to break up an argument after a house party and one youth was arrested for disorderly conduct.

About 50 young Negroes then congregated in a parking lot, Stragier said, and defied police orders to move.

"A bottle hit a police car," the chief said, "and then came the barrage of rocks and bricks. It kept snowballing. We had 20 police cars in there and I'll bet not one of them is undamaged."

Stragier said the arrested youths could be charged on counts ranging from resisting arrest to disorderly conduct to inciting a riot.

LA Choirmaster Gets Ninety Days

LOS ANGELES (AP)—Ninety days in jail was the punishment meted out to choirmaster Vincent George Morton, 30, who admitted punishing one of his youthful charges with 65 swats.

Morton, one-time master of the Mitchell Boys Choir, was given the sentence Friday as one condition of three years' probation.

Morton was convicted May 26 of using extreme punishment on Thomas Smith, 11, of suburban Garden Grove who was given 65 swats for being 65 minutes late to a choir practice Feb. 29.

Morton's other conditions of probation: he may have no control of youngsters under 18, may not be with them unless other adults are present and may not direct a choir or other children's activities.

Close Squeak Election Contested In Lufkin

LUFKIN (AP) — Sheriff Leon Jones of Angelina County filed suit Friday contesting the second Democratic primary in which he was defeated by one vote.

Jones received 6,037 votes to 6,038 for his opponent, Burl McBride.

Dist. Judge Jack Pierce set a hearing for June 29.

Earlier Judge Pierce had ordered all ballot boxes and voting records in the county impounded after five citizens filed a complaint alleging that four boxes in the county had more votes counted than there were eligible voters.

Exiles Admit Ownership Of Downed Pirate Plane

HAVANA (AP) — The Cuban Armed Forces Ministry announced today a "pirate plane" which dropped three bombs Friday on a sugar mill near Caibarien was shot down.

A communique said "The attacking plane took off from American territory. We hope the U.S. government won't have the cynicism to deny these facts."

Official sources said one crew member aboard the plane was killed and two others were injured.

The official announcement said one bomb exploded in the residential area of Marcelo Salado sugar mill, but that there were no victims. It said the plane was pursued by a Cuban air force plane and downed by antiaircraft fire over the north coast of Las Villas Province.

The head of an exile group in Miami, Fla., Orlando Bosch, said, "I fear it was our plane." He declined to say what kind of plane it was, how many men were aboard or to specify its take off point.

RAY HOUPT

JOE WILLIAMSON

State Reserve Life Insurance Co.

Announces The Promotion Of

Ray Houpt And Joe Williamson

Ray Houpt has been promoted to General Agent for Harris County, Texas, and will maintain State Reserve offices in Houston.

It is with mixed emotions that I make plans to leave Snyder, a city which I and my family have grown to love and appreciate.

I am happy about the opportunities State Reserve has offered me, but sad about leaving all my friends.

One thing that makes it easier for me is the realization that all my clients will have a competent insurance man, in Joe Williamson, who is going to assume all my service obligations and offer my clients the best service available.

To all of you who helped to make this opportunity for advancement possible, I want to express the deepest appreciation for your confidence in me.

Ray Houpt

Joe Williamson has been promoted to General Agent for the Snyder area.

I want to express my deep appreciation to Ray for the wonderful association that I have had with him for the past years. I, too, welcome the opportunity offered by State Reserve Life, but regret the loss of Ray Houpt from us.

I am happy that he received this well earned advancement with State Reserve, but through my years of association, realize that Snyder is losing a progressive citizen and a wonderful family.

I will endeavor at all times to carry on this agency, offering the high type service to which the customers of State Reserve have become accustomed for the past few years.

Call on me at any time, I will appreciate the opportunity to serve you.

Joe Williamson

You Are Invited To Attend A Gospel Meeting!

June 15-21

Sunday Morning "Loving The Lord"

Sunday Evening "Not Far From The Kingdom"

JOE LAIRD

A Cordial Welcome Awaits You

37th. Street Church Of Christ

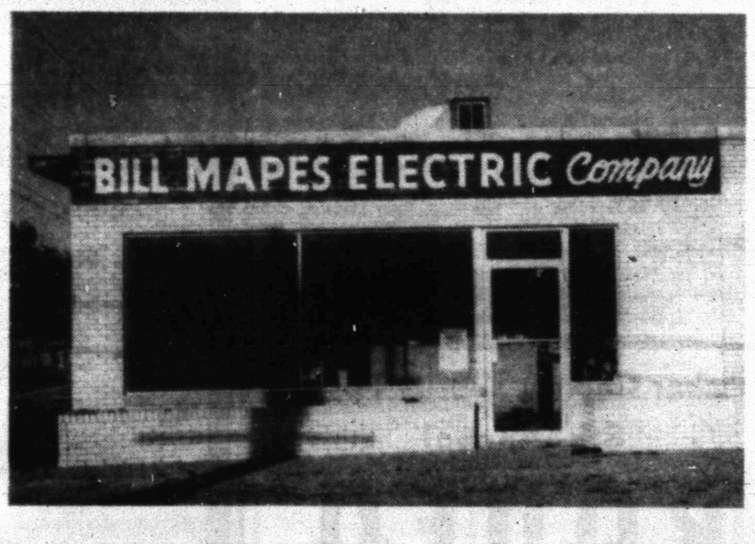

WE HAVE MOVED

TO 3902 BIG SPRING HWY.

Now Serving You With A

COMPLETE ELECTRICAL SHOP

RESIDENTIAL & COMMERCIAL WIRING!

SEE US FOR ALL YOUR ELECTRICAL SUPPLIES!

- Light Bulbs-6 To 1500 Watt
- Most Type Plugs & Switches
- Appliance Repair Parts

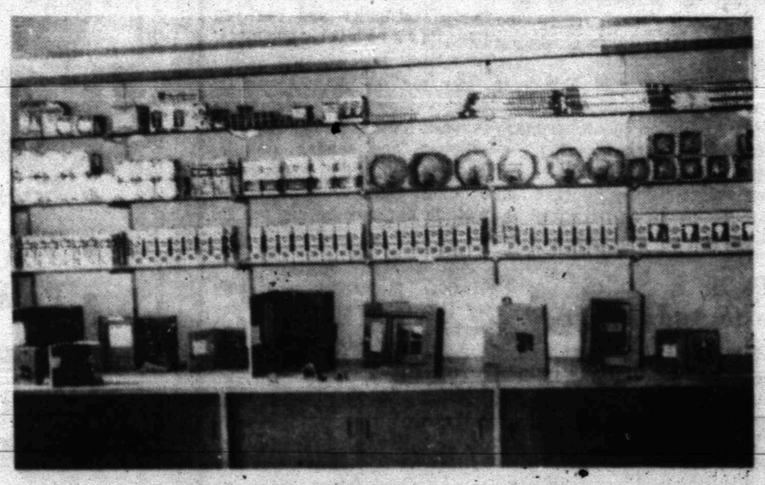

Day Or Night Service

Call HI 3-3971

BILL MAPES ELECTRIC CO.

A REAL BOAT was used during the closing exercises at the First Presbyterian Church's Vacation Bible School. Part of the program featured the "fishers of men," standing in the boat. They are Phil Jones and Randy Collum. Seated in the boat is Janice Collum who played the part of Mary, and at left are Kay and Susie Gordon who played the part of sheep in a shepherd scene.

COUPLE HONORED—Mr. and Mrs. Clois Henry who moved recently to San Angelo, were honored with a going-away party at the home of Mr. and Mrs. Jurden Brunken, 311 Thirty-sixth Place Friday evening. A large group of friends gathered for the occasion. Refreshments were served in the backyard of the home with color added with the flower beds in full bloom.

THE SNYDER DAILY NEWS

VOL. 15, NO. 44 | SNYDER, TEXAS, SUNDAY, JUNE 21, 1964 | SECTION B

PLEDGES—The Gay 20 Club held a regular business meeting at the home of Sherry Kee, 101 Milburn recently. New pledges were present and the rules of the club were explained. Pictured above are the pledges, front row from left, Margie Hickman, Sue Sealy, Cynthia Westbrook and Lana Bell. Back row, Gayle Sadler, Patsy Rainwater, Phyllis Sealy and Barbara Scarbrough.

PRE-SCHOOLERS — Nearly 300 children of pre-school age participated in a program culminating Vacation Bible School at Northside Baptist Church recently. The church auditorium was filled with parents admiring their children, who were performing for the first time in colorful costumes.

THE ENTIRE GROUP OF NEARLY 100 STUDENTS who participated in the Bethel Baptist Church Vacation Bible School are pictured on the lawn of the church. The Rev. Virgil Mott, new pastor of the church, is shown in dark shirt at right.

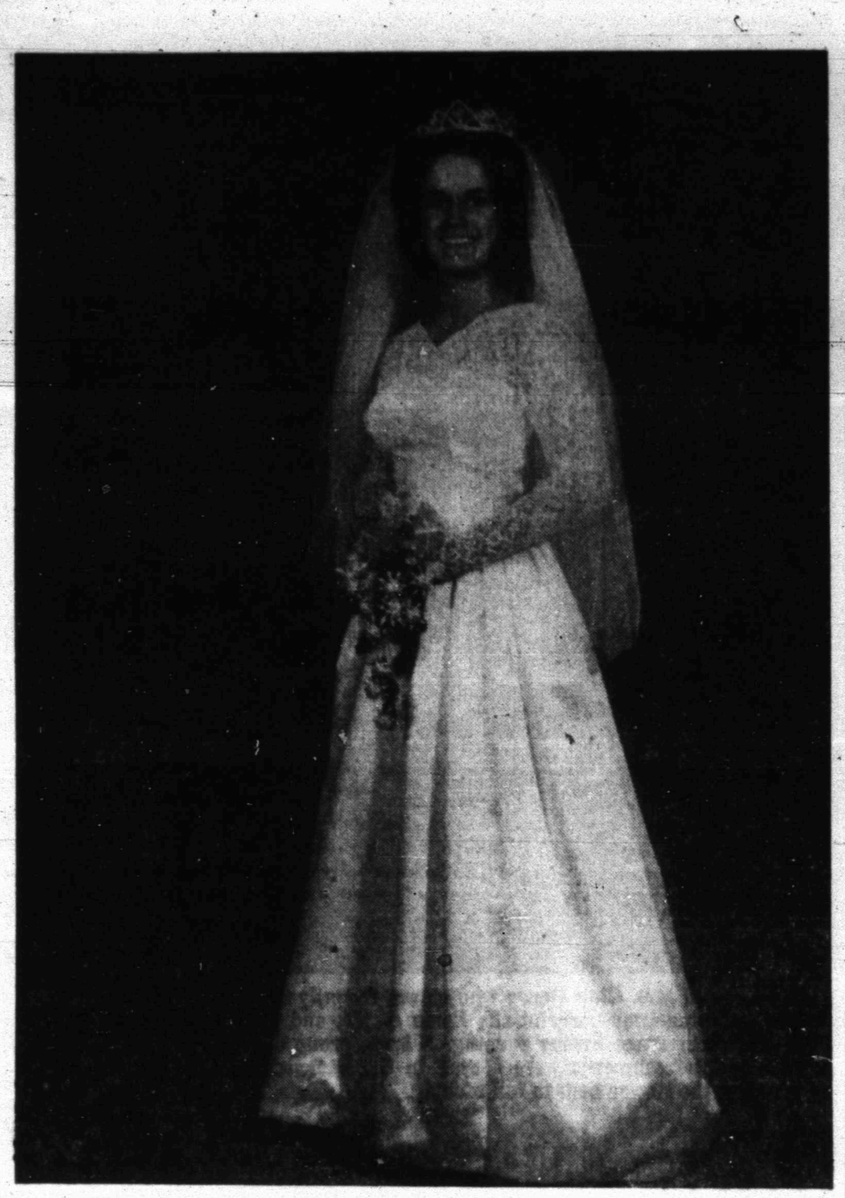

MRS. JAMES LEE TAYLOR
(Photo by Craft Studio)

Miss Holt, Mr. Taylor Exchange Vows In First Methodist Church

Miss Lynda Faith Holt and James Lee Taylor were united in marriage Saturday, June 13th in the First Methodist Church. Reverend James Tidwell performed the double ring ceremony before an altar arrangement of white gladioli and tall white tapers.

Traditional wedding music was played by Wayne Pitner, while Jon Stephens, soloist, sang "Always" and "Calm is the Night."

Parents of the bride and groom are Mr. and Mrs. Dan Holt, 2901 Thirty-eighth, Snyder, and Mr. and Mrs. James B. Taylor, Clairemont Road.

Given in marriage by her father, the bride chose a floor-length gown of white silk peau de soi, featuring a bodice of Alencon lace with scalloped neckline, elongated waist, and long fitted sleeves ending in points over the hands. Her finger-tip veil of silk illusion fell from a tiara of seed pearls. She carried a cascade arrangement of gladioli and roses atop a white Bible.

Melody White was maid of honor. Bridesmaids were Susan Miller and Nina Proctor. The maid of honor's street-length dress was of shocking pink chiffon over taffeta, with elbow length sleeves, scoop neckline and bell skirt. Her brief circular veil of shocking pink illusion fell from a circlet of matching chiffon. Her cascade arrangement was of pale pink gladioli. The bridesmaids wore dresses identical with that of the maid of honor, except that their's were pale pink, and they carried shocking pink gladioli.

Tony Reed of Oklahoma City, Okla. cousin of the groom, was best man. Groomsmen were Bob Carroll and Malcolm Bolger. David Holt, brother of the bride, and Roy Taylor, brother of the groom, served as ushers.

Two young cousins of the bride were also members of the wedding party. As flower girl, Phyllis Ann Russell of Lubbock scattered petals before the bride, while Carl Russell, Jr., of Dimmitt served as ring bearer.

Mrs. Holt, mother of the bride, wore pale yellow with green accessories, while Mrs. Taylor, mother of the groom, wore green with green and white accessories. Both wore corsages of feathered mums.

Following the ceremony, the bride's parents were hosts at a reception in Wesley Hall. The table was centered with a large white anniversary candle, on either side of which were placed the bridesmaid's bouquets. The three tiered wedding cake was topped by a miniature bride and groom. Punch and cake were served to the guests by Carol Ann Young and Jane Foree. Linda Reon presided at the guest book. On this table was placed the Maid of Honor's bouquet, and also a tray of miniature rice bags for the guests. Piano music during the reception was furnished by Joe Williamson.

For her wedding trip, the bride chose a three piece yellow raw silk suit fashioned by the maid of honor, and white accessories. Her corsage was of white roses.

Mrs. Taylor is a spring graduate of Snyder High School, and was a member of Lucky 13 Sports Club. The groom graduated from Snyder High School in 1963, and attended Howard County Junior College where he was a member of the track team. They will make their home in Lubbock, where Mr. Taylor will attend Texas Tech.

Out of town guests were present from San Antonio, San Angelo, Fort Worth, Big Spring, Abilene, Colorado City, Lubbock, Dimmitt, and Oklahoma City, Oklahoma.

PLANNING DECORATIONS—Mrs. Bobbie Hargrove, left, Miss Laurie Robertson and Mrs. Jo Park were busy with decorations for the Mother-Daughter luncheon to be held Thursday at Martha Ann Woman's Club. Various sized bird cages filled with fresh cut flowers will be used as decorations at the special event. Mrs. Hargrove will attend with her daughter Diane, while Mrs. Park, the mother of three sons, will "borrow" a daughter for the occasion. The public is invited to attend, with reservations to be made to Mrs. Thelma Nunley at HI 3-3427 by Wednesday afternoon.

Veil Is Being Lifted By Saudi Arabia Women

No matter what the age in which one views it, few countries in the world have the perennial glamour of Saudi Arabia. Today, something is stirring there that is especially interesting to women. The veil is being lifted, not just physically but figuratively as well. But unlike changes in other parts of the world, where one is forced to conform or be left out, the Saudi Arabian woman who still feels more comfortable behind her veil can stay there.

A new program of education for girls has begun in Saudi Arabia and one can feel the stirrings of interest in the large, dark eyes of Arabian females, young and old, behind their time - kissed veils. In 1960, for the first time in its history, the State allocated a budget of approximately $450,000 for the education of women. It was a beginning, and it was successful, so it has mushroomed. The 1962-63 budget increased to more than $2,750,000, and it is steadily mounting.

For several years pressure for the emergence of women came about through the protests of young Saudi men who wanted their wives to be on equal educational terms with them. Many young Saudi Arabian men of promise who were trained abroad began selecting their wives from nearby Arab countries where girls were receiving schooling in foreign languages and were embracing foreign fashions and customs.

One of the most delightful examples of a cultured, educated Saudi Arabian woman is Mrs. Bouran Emam, who has completed study toward her Master's degree at the Columbia University School of Social Work, and who is currently in the Secretariat of the United Nations.

She is a pale - skinned, green-eyed beauty, exquisitely articulate in English. Yet she is so sensitive to her family upbringing she told me she wore her veil, although she was dressed in Western clothing, when she alighted from her plane on a recent holiday. She felt it would be more respectful to her brothers and sisters who would meet her.

And there is the beautiful wife of the Saudi Arabian Consul General, Mrs. Insaf Basrawi, a lady with eyes as black as the olives that dot the Arabian orchards. We could learn a lesson from the way she pursues perfect English. Her name, "Insaf," in Arabic means "Justice." A delightful calling card!

One must be impressed by the importance of Saudi Arabian culture to the world when she considers that eighty million people speak Arabic. That means that it is heard more often than French or Italian, and that nearly one - tenth of these people live in Saudi Arabia, a spot almost one - third the size of the United States, where they speak the classic original Arabic.

Saudi Arabians are known the world over for their generosity and hospitality, and perhaps that is why the women of Saudi Arabia are incredibly good cooks. As the veil lifts and women take their place beside men educationally, they will give up only what they wish, for there will always be room in Saudi Arabia for the woman who prefers the old ways — the comfortable life behind the veil.

But the old order will become dimmer. And there will be fewer who will woo the ancient ways as the new school system, which teaches girl children as well as boy children, increasingly employs women in education, nursing and other fields where their natural ability can be put to the best and widest use.

Day Camp for Girl Scouts is now just a memory of fun, chiggers, camper duties and a long hot bus ride each day, but for each child it was a real experience in the "out of doors."

All 42 children attended with the eleven leaders from Snyder. Five Boy Scouts went along to help out and the papoose unit consisted of five from Snyder. On the Colorado City Camp, Camp Tasajillo, some 150 gathered each day for nature study, hiking, singing and companionship.

The children wish to thank their bus drivers, Mr. Charles McCaleb, Mr. Harold Lacik, and Mr. Sig Line for their good driving and singing along the way. The scouts thank the following women who took their time for a week to let these children have the pleasure of day camp experience; Fay Chastain, Elois Pruitt, Johnie Garrison, Lois Bartels, Louise Kidd, Irene Lacik, Jean McCommas, Venita Terral, Myrna Terral and Joyce McCaleb.

Snyder hopes to have it's own Day Camp here next year.

* * *

Anyone interested in helping to paint this summer in the scout hut, help in the flower bed or make curtains is asked to contact Mrs. Charles McCaleb at 3-6998. We plan to make the hut a more attractive place for our girls for September.

Sophisticates Is Key

EXTREME MAGIC. By Hortense Calisher.

Miss Calisher is an expert in a field that is rather specialized, but nonetheless intriguing.

That is, she writes an intellectual story, in tempo and measure to suit the mind which is alert to nuances, to ironies and to retrospective compassion.

This book consists of eight stories collected from her magazine output, and a novella which gives the volume its title.

Sophisticated amusement is the key to a story about learning the French language on the scene. Sophisticated compassion is evident in a piece about a restless, self - centered husband who finds he can't resist the basic emotions of Christmas. Sophisticated irony is the key to another, about two visitors to a small college campus.

There also is an excursion into marital distress, when a young wife and mother feels trapped as she realizes her dreams of a career as a professional pianist will get her nowhere in her alliance with an eager but presumably insensitive young engineer.

Miss Calisher's writing is marked by sharp imagery, by carefully sewn psychological shifts of meaning, by cleverly designed impressions and reactions.

Does your husband think he doesn't like mayonnaise? Try adding a little horseradish to it.

PHILCO APPLIANCES!

PHILCO 186 LB. FREEZER
Model 15RM24, 14½ Cu. Ft.
Reg. 469.95, With Trade-In 339.95

Philco
Refrigerator
Model 13RS22
12.5 Cu. Ft. Refrigerator
1.52 Cu. Ft. Freezer
Reg. 249.95
With Trade-In
$209.95

WASHER
Philco Miss America Model
Model W236 — 12 Lb. Cap.
Fully Push Button Control
Reg. 289.95
With Trade In
$219.95

Philco Refrigerated Cooler
6,300 B.T.U., 110 Volts, Model 7AC31
Reg. 209.95, Now 189.95

Philco Custom Televison
Custom Model, Model L4880, Solid Maple Cabinet, Reg. 349.95, With Trade-In 269.95

Philco Console Television
Model L4886, Solid Mahogany Cabinet
Reg. 259.95, With Trade-In 209.95

Philco 5-Tube Radio
Reg. 17.95
Now 14.95

McDow's Home & Appl.
2407 Ave. R Phone HI 3-4111

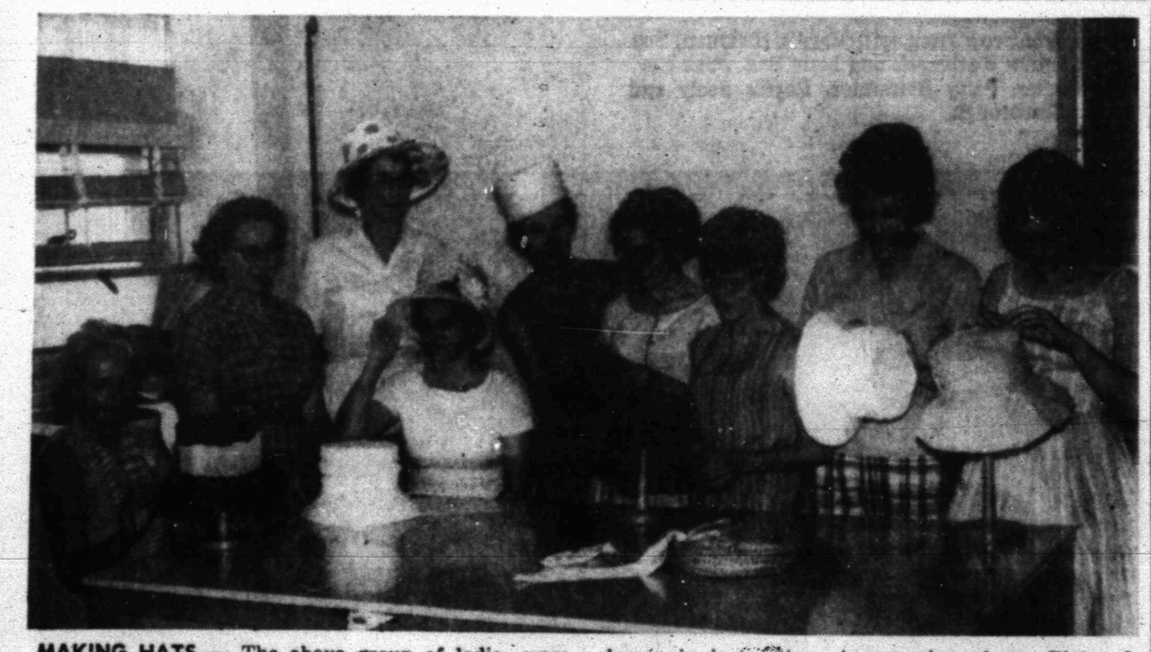

MAKING HATS — The above group of ladies were turning out some attractive hats at the sewing classes held at Snyder High School, under the direction of Mrs. Helen Martin. Beginners and advance sewing lessons have been well attended. Another feature of the classes is instructions in covering shoes. Pictured above from left with their hats are: Leota Burris, Emma Huffman, Lillian Jones, Imo D England, Elizabeth Beavers, Doris Blackard, Joan James, Norma Book and Betty Hataway.

JESSICA TANDY AND DAUGHTER

SPOLETO, Italy (AP)—Tandy Cronyn, the 18-year-old daughter of Jessica Tandy and Hume Cronyn, makes her theatrical debut with her mother this summer in Spoleto's Two - Worlds Festival.

Miss Cronyn, is participating under a student-actor scholarship and will take part in experimental programs directed by members of the artistic staff including Miss Tandy, who herself will star in two plays. One is Ingmar Bergman's "Painting on Wood," the other, N. F. Simpson's "A Resouding Tinkle."

SCAT . . . Cable-TV Service
5 CHANNELS OF TV
Programming From
NBC CBS ABC
Snyder Community
Antenna Television
"If You Like TV
You'll Love SCAT"

The Deffebach Agency
2606 Ave. R Phone HI 3-5611
INSURE
WHAT YOU HAVE

Keep Cool!
LENNOX
Evaporative Coolers
FIBER GLASS
Evaporative Coolers
Won't Rust, Less Maintenance. Runs Quieter.
Pumps, Floats, Pads, Tubing And Parts Of All Kinds.
We Service All Makes
DUCT WORK
SNYDER HEATING & AIR CONDITIONING
Big Spring Hwy. HI 3-4411

SUMMER PIANO
SPECIAL
RENT A BRAND NEW PIANO!

Choose From The Largest Selection In West Texas, Only . . . . $5.00 Per Month

FAMOUS NAME BRANDS
• Story & Clark • Wurlitzer
• Robert M. Cable • Kimball
• Mason & Hamlin • Fischer

Take the risk out of giving your child music lessons. There isn't any need to invest a large sum of money to see if your child can play when for only $5.00 per month, he can have the use of a brand new piano.
All rental will be applied to purchase price if you should decide to buy the instrument.

McCREIGHT MUSIC CO.
500 E. 3rd. St. Sweetwater, Texas Phone BE 4-4733

MR. AND MRS. JOHN ED HOUSTON
(Photo by Craft Studio)

Miss Greenfield, Mr. Houston Exchange Double Ring Vows In Baptist Church

Double ring wedding vows were exchanged on May 30th at 7:30 p.m. in the First Baptist Church, by Carolyn Janette Greenfield and John Ed (Jay) Houston, both of Austin. Dr. A. B. Lightfoot officiated.

Wedding music was presented by Toni Patterson of Seminole, pianist, and Alta Basden of Odessa, soloist.

Parents of the couple are Mr. and Mrs. E. C. Greenfield of Odessa, and Mr. and Mrs. Sam Houston, Route 2, Snyder.

Given in marriage by her father, the bride wore a floor-length gown of lace and taffeta. Her finger-tip veil was attached to a pearl tiara. She carried a cascade of red roses and white feathered mums.

Margaret Beck of McLean, attended her sister as matron of honor. Eudera House of Austin, formerly of Snyder, was bridesmaid. They wore identical pink street-length dresses and carried three long stem red roses.

Geral Mack Greene of Snyder was best man and Don Mercer of San Antonio was groomsman.

Pamela Etheredge of Abilene was flower girl. Ring bearers were Sharon Etheredge of Abilene and Jerry Hardin of Snyder. Tommy Henry and James Vernon of Hermleigh, Bill Guyon of San Antonio, and Douglas Chitsey of Hermleigh seated guests.

The bride is a graduate of Brackenridge Hospital School of Nursing, Austin, and the University of Texas. She is a Registered Nurse at Brackenridge Hospital.

The groom attended Southwest Texas State College where he received his Bachelor of Business Administration degree. He is presently cashier at Brackenridge Hospital, Austin, where they will make their home at 2500 East Twenty - second Street.

A reception was held in fellowship hall following the ceremony.

Gay 20 Social Club Has Initiation For 8 Pledges

Eight pledges were recently taken into the Gay 20 Social Club, to become full - fledged members after three months of pledgeship and initiation. They are Barbara Scarbrough, Phyllis Sealy, Margie Hickman, Sue Sealy, Cynthia Westbrook, Gail Sadler, Dottie Denson and Patsy Rainwater.

Four parties constituted the rush period, which started May 7. The first party was an informal Coke party held at Barbara Williamsons'; the second, a costume party where rushees portrayed their favorite television characters. This was held at the home of Sherry Kee. On May 23, a Mexican dinner was held at Joyce Yoasts' for rushees and their dates. The highlight of the rush period was the last party, a dance, held in the Kathryn Ryan cafetorium with the Sting Rays, a local combo, providing the music.

Members and their dates attending were Joyce Yoast and Jimmy Wilson, Treva Moore and Roger Weaver, Ann Chapman and Jimmy Don Everett, Karen Dolen and Don McCowen, Barbara Williamson and Ronnie Malone, Sherrea Belt and Mike Williamson, Vicki Mebane and Jerry McDowell, Evelyn Starnes and Sandy McPherson, Sharon Aylor and Albert Williams, Zetta Pettitt and Dave Hudnall, Patricia Kruse and Donnie Newman, Suzanne Shearburn and Jerry Wilson, Pam Cole and Gail Read, June Westfall and Roy Miller.

Guests included Diane Hargrove and Charley Park, Barbaba Scarbrough and Don Kimbrell, Phyllis Sealy and Bobby Covey, Sue Sealy and Rodney Gray, Lynda Thompson and Whitt Borem, Dottie Denson and Roy Rogers, Cynthia Westbrook and Ray Kizer, Margie Hickman and Richard Waters, Gail Sadler and Mike Kenner.

Pledges have to go through three months of pledgeship before formal initiation and membership. To fulfill all requirements, the pledges must earn fifty credits in community work. One credit is given for each hour of work in church work, babysitting and the Nursing Home.

WOMEN'S CALENDAR

MONDAY

Rainbow Girls stated meeting, 7:30 p.m. at Masonic Hall.

Rebekah Lodge meets at IOOF hall, 7:30 p.m.

TUESDAY

Business and Professional backyard picnic at home of Mrs. J. M. Boothe, 2706 Forty-second Street. 7 p.m.

Ladies Golf Association meets at Country Club. Tee-off 9 a.m. Bingle-bangle-bungle day.

Martha Ann Ladies game day, 9:30 a.m.

Snyder Toperettes meet at 7:30 p.m. at Medical-Surgical Clinic in Cogdell Center.

THURSDAY

Mother - Daughter luncheon at Martha Ann Woman's Club.

ABWA meets at Martha Ann Woman's Club for dinner and business meeting. Pat Hinshaw, hostess.

Snyder Duplicate Club, 1:30 p.m. at Sallie's Cafeteria. Open.

FRIDAY

Duplicate Bridge at Country Club, 9:30 a.m. Open.

SUNDAY

Buffet luncheon at Martha Ann Woman's Club for members and their guests. Reservations by 5 p.m. Saturday.

Ever add a little instant coffee to a confectioners sugar butter frosting? Nice used as a glaze for eclairs.

ALL ABOUT BABIES

A Public Service of the National Baby Care Council

By Erma W. Macready, R.N.
Baby Care Counselor
Pensacola, Fla.

New mothers often ask me: "What do you mean by good diaper hygiene?" The definition that I give comes from the Medical Section of the National Baby Care Council. It is this:

"Good diaper hygiene can be practiced simply and surely by diapering baby with correctly processed diapers and by following a fastidious diapering routine as long as the baby wears diapers."

The mothers then went to know why good diaper hygiene is essential. The Council's medical people provide this answer: "To prevent diaper rash."

This column, the second in a series written by professional baby care counselors for "All About Babies," discusses good diaper hygiene from baby's birth to the age of two months. specialize in skin ailments, inform us that the skin of the newborn infant is especially sensitive to irritating substances. The basic reason, they say, is that baby's skin hasn't as yet developed all of the protective elements found in the skin of the adult.

These physicians have found that nearly all babies are prone to rash in the diaper area. Fair skinned infants seem to be more susceptible. It has been estimated that severe rashes occur in about one baby out of every 10. However, the skin of any infant will become irritated unless proper care is taken.

You should, therefore, remove the diaper as soon as you are aware that baby is wet or has had a bowel movement. Clean the entire diaper area thoroughly using a fresh wash cloth or fresh cotton each time. As a cleaning agent, lukewarm water is advised, followed by thorough drying of the area and perhaps a light application of one of the protective baby lotions or powders.

Use only diapers which have been processed so that they are sterilized and free of bacteria, completely rinsed so they are free of soap or detergent residue and protectively treated with a special diaper antiseptic. If you do your diapers at home, write for, "A Mother's Guide to Diaper Hygiene," which tells you how to do your own diapers properly. Send ten cents to cover cost of mailing to the National Baby Care Council 1620 Locust St., Philadelphia, Pa., 19103.

One more thought. Be cautious of over - dressing the infant. In the home with an average temperature of 72 degrees F., a diaper, a shirt and a light blanket usually are sufficient. Remember, excessive perspiration can stimulate skin irritation in the diaper area.

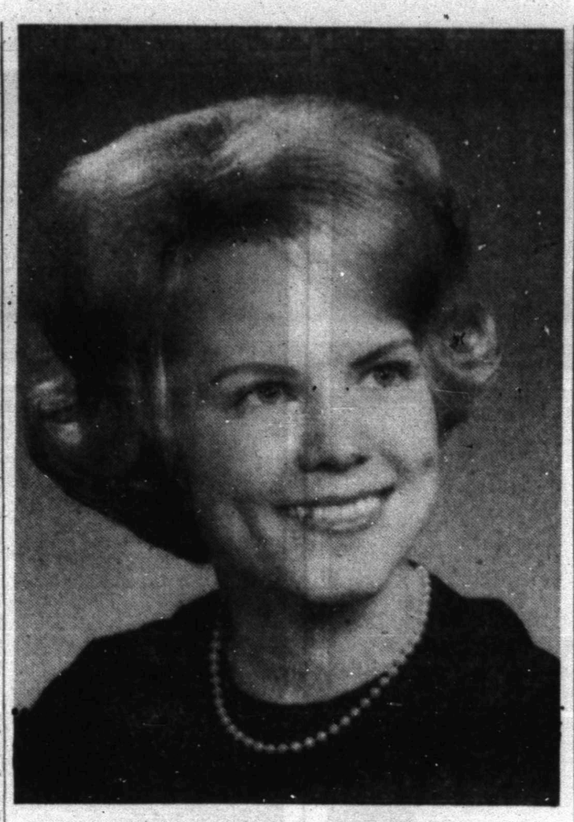

MISS VIRGINIA KAY JACKSON

Miss Jackson, Bride-Elect Of Ronald Gene Fleming

Miss Virginia Kay Jackson of Cleburne will become the bride of Ronald Gene Fleming September 5, at Dentral Church of Christ in Cleburne.

The engagement and forthcoming wedding date is announced by her mother, Mrs. Charles Allen Jackson, 1311 N. Anglin, Cleburne. Miss Jackson is the daughter of the late Mr. Jackson. Mr. and Mrs. Virgil Fleming, Clairmont Road, Snyder are parents of the prospective bridegroom.

Mrs. Jim Easdon of Snyder will serve her sister as matron-of-honor. Mr. Jerry Fleming of Lubbock will serve his brother as best man.

The bride - elect has completed three years study in Elementary Education at Abilene Christian College where she was a member of Ko Jo Kai social club. Her fiance is a senior accounting major at Texas Tech. He is employed with C. E. Deal and Company of Lubbock.

Miss Williams, Mr. D. Wall, Plan August Marriage Vows

Mr. and Mrs. Richard M. Williams, 3615 Avenue B, are announcing the engagement of their daughter, Kay, to Derrell E. Wall of Lubbock, son of Mr. and Mrs. Floyd Wall of Tipton, Oklahoma.

The couple plan to be married August 14th, in the Eastside Church of Christ in Snyder.

The bride-elect is a graduate of Silverton High School, and a 1963 graduate of Abilene Christian College.

The prospective bridegroom is a graduate of Mexia High School and also a 1963 graduate of ACC.

Both are employed by the Lubbock Public School System.

Next time you make apple crisp, that favorite American dessert, add a pinch of nutmeg to the crumbly sugar, flour and butter mixture that is sprinkled over sliced apples.

Delicious salad: young spinach leaves with garlic - butter crisp croutons and a dressing of olive oil, wine vinegar, prepared mustard, salt and freshly - ground pepper. Be sure to clip the stems from the spinach leaves before using!

Member Texas
Optometric Association
Drs. Blum and Nesbit
OPTOMETRISTS
1825 25th. St.
Phone HI 3-3992

limited time only June 22-July 11
lithe, light-as-air lycra® limbers
by Vanity Fair at savings to 25%

Collect these perfections right now, before they go back to their regular prices. Smooth and supple, with all the power of taut young muscles, Lycra® Limbers give you incredible control with comfort.

Add the beautiful bra for exactly the look and lift you want. Everything will wash and wear, wear, wear! Do fly in for your pretty new figure—you'll always be glad!

IN VANITY FAIR FASHION COLORS TO MATCH YOUR FAVORITE LINGERIE

Gray's Style Shop
West Side Of Square

BUY NOW AND SAVE
BUY
JUNE 22 THRU JULY 11 ONLY
Perfect control... perfect comfort!
Peter Pan
LONG LEG TIGER CUB®
Woven-in stripes fortify control where needed; eliminate weight, bulk, rigidity! No overlapping seams, no sewed-in tapes, no bulky panels to break the smooth line from waist through thigh. In pastel shades S-M-L in black and white! Regularly 5.95
NOW ONLY 4.99
BRA
Regularly 3.95
Now Only 2.99

Gray's Style Shop
West Side Of Square

WAYNE BOREN CLYDE HALL
Snyder Insurance Agency
COMPLETE INSURANCE SERVICE
P. O. Box 530 Snyder, Texas
1820 26th. Street Phone HI 3-3163

MR. AND MRS. ELVIN EARL ROUSSEAU
(Photo by Craft Studio)

Double Ring Vows Unite Judith Lynn Gladson And Elvin Earl Rousseau

Judith Lynn Gladson became the bride of Elvin Earl Rousseau of Henderson in double ring services performed in the Northside Missionary Baptist Church of Snyder on June 13 at 8 p.m. Rev. Jack Dean officiated at the ceremony before an archway surrounded by candles and baskets of gladiolas.

Jackie Dean was organist and accompanied her mother, Mrs. Jack Dean who sang "I Love You Truly", "Whither Thou Goest", and "The Lord's Prayer".

Parents of the couple are Mr. and Mrs. Willard Benson Gladson, 2705 West Thirty - fifth Street, Snyder, and Mr. and Mrs. Dennis D. Rousseau of Henderson.

Given in marriage by her father, the bride wore a bridal gown of white peau de soie with fitted bodice and long sleeves ending in points over the hands. The full skirt ended in a chapel length train. She carried white roses atop a white lace covered Bible, and wore an old ruby ring belonging to her grandmother, Mrs. Lloyd Holley.

Sally Ann Lightcap of San Antonio was maid of honor, and Dorothy Gladson, sister-in-law of the bride was matron of honor. Bridesmaids were Gwen Beckham, Janis Diane Gladson, and Gayna Joy Gladson, sisters of the bride. Attendants wore matching street - length dresses of mint green peau de soie and carried fanned yellow roses. Deanna and Penny Matlock of Mr. Enterprize, nieces of the groom, were flower girls.

Wayne Rushton of Lufkin was best man. Ushers and groomsmen were Dick Matlock of Mt. Enterprize, brother-in-law of the groom, Royce Gladson, brother of the bride, Webb Corbin of Lubbock, and Charles Thompson of Henderson.

A reception was held in fellowship hall of the church. Marilyn Lightcap and Barbara Rushton presided at the grooms' table, serving cake and coffee. Judy Etheridge and Renee Gladson, cousin of the bride served the four tiered bridal cake that was topped with a miniature bride and groom.

Mrs. Dick Matlock, sister of the groom, registered guests.

For her wedding trip to Colorado the bride chose a bone silk suit with bone accessories.

The couple are at home at 1704 Fairoaks, Austin.

The bride is a 1960 graduate of Snyder High School, and a 1964 graduate of SWTSC, San Marcos, with a BM Ed degree. The groom is a 1959 graduate of Henderson High School and a 1964 graduate of Texas Tech with a degree in civil engineering. He works in Highway design, Austin.

Out-of-town guests were from Austin, San Antonio, Blackwell, Big Spring, Sterling City, Hico, Lubbock, Odessa, Henderson, Mt. Enterprize and Lufkin.

Home Of The Future 20,000 Leagues Below?

AP Newsfeatures Writer
BY VIVIAN BROWN

Women who have been asking what the home of the future will be like might consider a more likely question: where will it be — on land, sea or in the air.

For all we know, instead of heckling the man of the house to mow the grass, we may be asking him at an underwater retreat to please get busy and clear up those seashells and weed the coral — it's scratching our newest Paris - designed skin - diving suit.

A underwater home may not be so far fetched as visitors to the New York World's Fair may feel when they encounter such exhibits as Futurama. The modern aqua home, space - sheeled vehicles, aquacopters, three - legged houses in the Antarctic and cities built in craters with people living on the side of cliffs may have been some designer's brainstorm, but some of these ideas have begun to happen.

An article, "At Home in the Sea," in the recent issue of National Geographic Magazine tells about five French oceanauts who lived for a month in a submerged colony on a Red Sea reef. What's more, the wife of Capt. Jacques-Yves Cousteau, author of the article, dropped down to Starfish House to spend a week with her husband.

The house consists of four arms with kitchen, laboratory, dark room, lavatory, sleeping quarters, living and dining room with showers beneath which is a sharkproof grille. The house on five stilts, 36 feet below in the Red Sea was filled with compressed air by a hose.

Entertainment? They have that too. The group turns off inside lights, puts on outside lamps and watches the piscatorial delights. They were spellbound as a thick school of sardinellas came into view and executed a dance with the precisio of the Rockettes, writes Capt. Cousteau.

His wife, Simone, wore the latest foam-rubber diving tunic designed by a fashionable Paris couturier. She would don it and her aqua lung to take an evening "stroll" with some of the oceanauts outside the station. They's take off from an open sea hatch, protected by the steel grille enclosure from sneak shark attacks.

Other stuctures made up a hangar on stilts, tool sheds for underwater gear, a deep cabin and a research ship.

Though this was a research project, it could be that Americans would take to an undersea weekend villa like fish. Skin diving is a popular sport now and we are always restless to explore new ideas.

The restless urge was wittily explained recently at a conference of the National Society of Interior Designers by Russell Lynes, author of "The Domesticated Americans," "The Tastemakers" and other books.

Americans, he says, are as "mobile as wheels, ambition and an almost unlimited expanse of land . . . can make us. To move is as natural to Americans as maintaining roots is to Europeans," he told the group.

He points out that our lingo proves our restlessness as we talk about "people going places,' admire a man who "makes it under his own steam" and consider it a failure "to stand still". It is characteristic, he said, that "in England a man STANDS for Parliament; in America he RUNS for the Senate."

We Americans admire restlessness when we think it is aimed in some useful direction, he said. We are always thinking of ways to make a good life better. And the house is "going to become more of a recreation center than it is even now."

He told the design group that "designers will need a wealth of imagination to create an environment that will contain out mobility without restraining it."

Well maybe the answer lies in providing the vehicles that will take us above, below and wherever.

Our urge to move on, and around is one reason for the success of the mobile - style home, the cruiser on water and the second home anywhere. Lots of women have marveled at the comfort that exists in nuclear submarines; many would move to outer space at the drop of a toy space gun. And just look how the West was won in covered wagons.

Thickened Custard Sauce

¼ cup sugar
1 tablespoon cornstarch
¼ teaspoon salt
1 egg, slightly beaten
2 cups milk
1 teaspoon vanilla

In the top of a double boiler, stir together thoroughly the sugar, cornstarch and salt. Add egg and mix well. Gradually stir in milk, keeping smooth. Cook and stir constantly over boiling water until thickened. Cool; stir in vanilla. Chill. Makes 2 cups.

Heat half a cup of apricot preserves with a tablespoon of brandy and use as a delectable glaze for coffee cake for company.

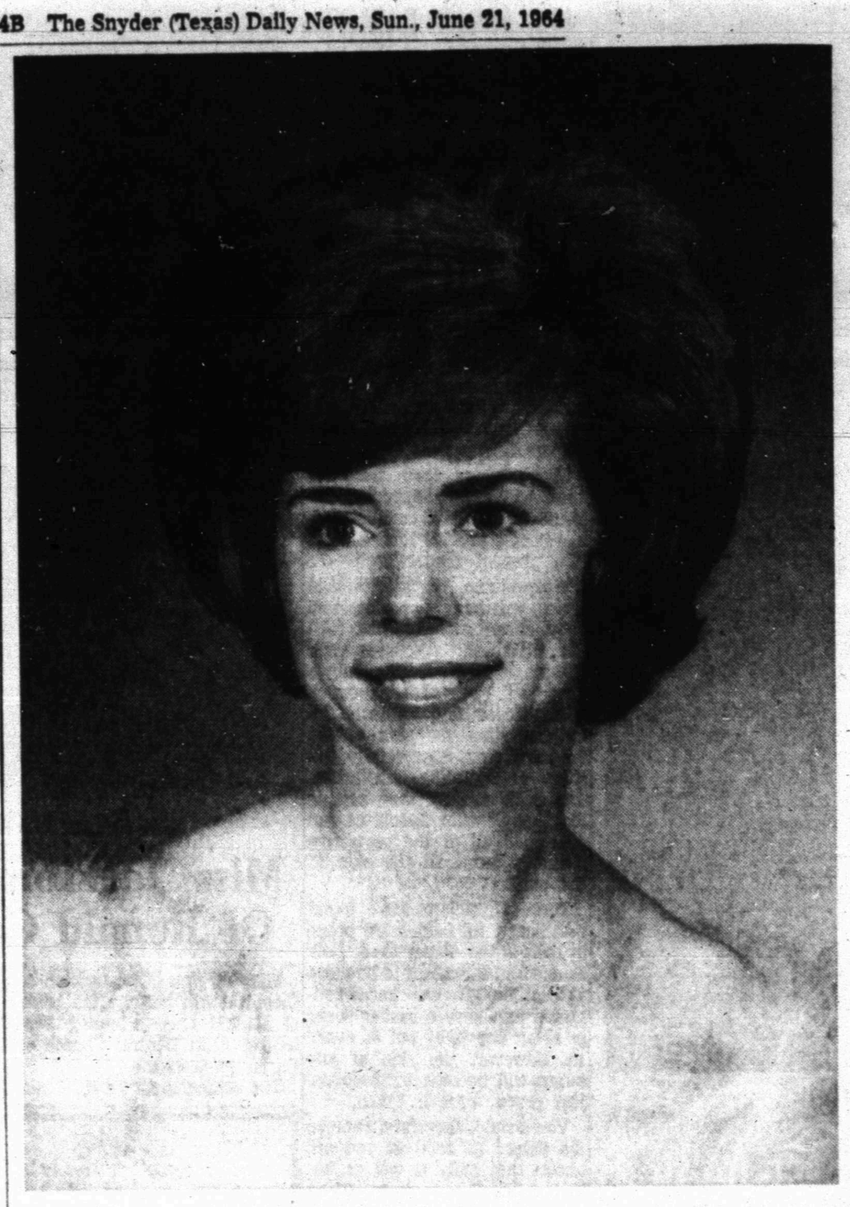

ENGAGEMENT ANNOUNCED — Mr. and Mrs. R. C. Read of Route 1, Hermleigh, announce the engagement and approaching marriage of their daughter, Laquita Aline, to Leslie Paul Daniel, son of Mr. and Mrs. C. E. Daniel of 120 Browning. The couple will exchange vows in the Avenue D Baptist Church with Rev. Bobby Phillips officiating on Saturday, August 22nd. (Photo by Craft Studio)

Fantasy And Satire Result In Sting

A FEAST OF FREEDOM. By Leonard Wibberley.

Wibberley's touch of fantasy, is back again. But this time the humor of fantasy is not quite so broad, and the proportion of satire is greater. The result has a sharper sting.

Most readers will remember the author's delightful chronicle of a pocket-size duchy that stumped the larger world of science and military might, in the inimitable "The Mouse That Roared." There also was the sequel that spoofed satellites orbiting to the moon, "The Mouse on the Moon."

These were as unreal as they were amusing, so that we could read them as ha-ha-ha, without squirming too much when their lessons struck home. The basis of their humor was the contrast between simple, small, family-size common sence and the packaged nonsense of world powers entrapped in their own economic and military elephantiasis.

In this book Wibberley also uses the device of the tiny and the huge. His story, set in 1968, is about a Pacific island dependency of Great Britain, Omo Lau ("palm-fringed," of course, and not so far removed from cannibalism), which has been a small but irritating drain on the British budget.

For the sake of international diplomacy the tiny colony is given its freedom, for which it is not ready. Freedom means bankruptcy. So Omo Lau asks for annexation to the United States. This doesn't seem too ridiculous to the American generals, who suddenly decide they have stumbled upon a fine test range for nuclear missiles.

Wibberly has some pointed observations on government by the voters, and a good many other sharp, shrewd contrasts in the field of democracy and international relations.

Because it is not quite so fantastic as it might seem on the surface, this is a satire that cuts right down to the quick. Laugh, and say to yourself, "So I'm laughing, at what?"

AUTO INSURANCE
From Old Line Companies!
We Can Fill All Your Insurance Needs
Hugh Boren & Son
INSURANCE AGENCY
N. W. Cor. Sq. Phone HI 3-3555

The Gardeners Corner

By EARL ARONSON
AP Newsfeatures

NOT MANY gardners start tuberous begonias from seed. Most of us wail until a hybridizer or specialist makes tubers available to provide us with one of the finest plants for the shady spot where our other flowers won't do very well.

It is our good fortune to know a hybridizer who did the work for us and — better yet — permitted us to watch him do it in his greenhouse. He is Prof. H. Gilbert Harlow, who heads the engineering department at Union College in Schenectady, N.Y.

The result is that the northeast side of our house is bordered with deep red and Picotee (those lovely white edged with color) varities.

The tuberous begonia is the plant for gardners with little time of inclination to fuss. And they are bothered little by insect pests.

One reason why few amateurs start the tuberous begonia from seed is the tiny size. A noted hybridizer, Frank Reinelt, tells about a man who asked him to quote prices on begonia seed by the pound.

Reinelt replied that his company had six large greenhouses entirely utilized to produce begonia seed and that the total annual output was six ounces.

But one ounce will supply plants for 20 acres.

One result of our visit to Prof. Harlow's garden in the old Dutch section of Schenectady has been to mass our begonias, as well as to space them. Dr. Harlow has done this also in the magnificent gardens he supervises at Union College.

Prof. Harlow has been working with these begonias for 15 years and makes about 300 crosses annually. He is working to hybridize out mildew, the most serious problem with begonias.

Begonias have no fragrance to speak of, making up for this in gorgeous color and form, and there isn't enough nectar for a self - respecting bee to bother about.

The hybridizer, Harlow explains, looks for large, round blossoms on stems strong enough to hold them above the foliage.

Our use of seedlings this season does not mean we have discarded all of last year's tubers. We saved the best and are waiting to compare the results.

A few helpful hints from the professor, whose glass-covered swimming pool is lined this spring with flats containing thousands of seedlings:

Tubers require a dormant period of about three months before they are ready to sprout. They should not be forced until they have had their rest.

All tubers won't begin growth simultaneously since they will not have begun their dormancy at the same time.

Spread the tubers (in storage) on trays and when new shoots are half an inch long.

Bell-Seale Funeral Home
WILL MOVE TO A NEW LOCATION
AT 1ST. & BIG SPRING HIGHWAY
IN MID-1964
WATCH THE CONSTRUCTION OF
OUR NEW BUILDING NOW IN PROGRESS

For Classified, Dial HI 3-5486

Coming
"This Is Snyder"—
Crossroads Of Opportunity"
A Special Supplement In
The Snyder Daily News
. . . With Pictures And Stories About Our Area Covering The Important Ingredients Which Are Important To Our Future Progress.
Among The Many Features Will Be Ranching, Farming Recreation, Churches, Schools, Industry, Oil And Many Others.
Watch For This Unusual Edition
It Will Be Printed On An Offset Press Which Gives A Better Reproduction Of Pictures, Etc.

YOUR TV LOG FOR THIS WEEK (TAKE OUT AND SAVE)

(June 21 Through June 27)

DIAL HI 3-5486

The Snyder Daily News

Delivered To Your Home

35¢ Per Week $1.50 Per Month

SUNDAY TELEVISION

	KRBC Abilene Ch. 9, SCAT 4	KMID Midland Ch. 2, SCAT 2	KCBD Lubbock Ch. 11, SCAT 6	KPAR Sweetwater Ch. 12, SCAT 3	KWAB Big Spring Ch. 4	KLBK Ch. 13, SCAT 8 Lubbock
9 :00					Oral Roberts	Oral Roberts
:15				Herald of Truth	"	"
:30				"	This Is The Life	This Is The Life
:45				Bob Poole's	"	"
10 :00		Faith For Today	"	Gospel Favorites	Children's Gospel Hour	Ministerial Association
:15		"		"	Faith For Today	Timely Topics
:30		Church In The Home	Living Word	"	"	First Baptist
:45				University		
11 :00		First Baptist Church	The Answer	Baptist Church	Bible Answers	Church
:15		"	"	"	"	"
:30		"	Frontiers of Faith	"	"	"
:45		"		"	"	"
12 :00		Burns & Allen	Top Plays	"	"	"
:15	Industry Parade		"	Dizzy Dean Game Of Week	Dizzy Dean Game Of Week	Dizzy Dean Game Of Week
:30	Baseball	Major League Baseball	Major League Baseball	"	"	"
:45	"					
1 :00	"	"	"	"	"	"
:15	"	"	"	"	"	"
:30	"	"	"	"	"	"
:45	"	"	"	"	"	"
2 :00	"	"	"	"	"	"
:15	"	"	"	Cartoons	Timely Topics	United Fund
:30	"	"	"	En France	TBA	Tex. Industrial
:45	"	"	"	"	"	"
3 :00	"	"	"	Championship Bridge	Face The Nation	Face The Nation
:15	"	"	"	Big Time Wrestling	"	"
:30	Devotions	Love That Bob	Distinctive Sermons		TBA	Inquiry
:45	"	"			"	"
4 :00	Sunday	Sunday	Sunday	Sports Spectacular	Sports Spectacular	Sports Spectacular
:15	"	"	"	Amateur Hour	Amateur Hour	Amateur Hour
:30	"	"	"	"	"	"
:45	"	"	"			
5 :00	Meet The Press	Death Valley Days	Meet The Press	20th Century	20th Century	20th Century
:15	"	Have Gun, Will Travel	"	"	"	"
:30	TBA		Bill Dana	Mr. Ed	Mr. Ed	Mr. Ed
:45	"		"	"	"	"
6 :00	Local News, Wthr.	Bill Dana	Wthr., Local & National News	Lassie	Lassie	Lassie
:15	Sports, Roundup	"	Walt	"	"	"
:30	Walt Disney	Walt Disney		My Favorite Martian	My Favorite Martian	My Favorite Martian
:45	"	"				
7 :00	"	"	"	Ed Sullivan	Ed Sullivan	Ed Sullivan
:15	"	"	"	"	"	"
:30	Grindl	Grindl	Grindl	"	"	"
:45	"	"	"	"	"	"
8 :00	Bonanza	Bonanza	Bonanza	The Fugitive	Hollywood Palace	Hollywood Palace
:15	"	"	"	"	"	"
:30	"	"	"	"	"	"
:45	"	"	"	"	"	"
9 :00	Show Of Week	Show Of Week	Show Of Week	Candid Camera	Candid Camera	Candid Camera
:15	"	"	"	"	"	"
:30	"	"	"	What's My Line	What's My Line	What's My Line
:45	"	"	"	"	"	"
10 :00	News, Weather	News, Weather	News, Weather	News, Weather	News, Weather	News, Weather
:15	Command	East Side,	"	Jimmy Dean	"	"
:30	Presentation	West Side	Espionage	"	Sunday Showtime	Sunday Showtime
:45	"	"	"	"	"	"
11 :00	"	"	"	"	"	"
:15	"	"	"	Peter Gunn	"	"
:30	"		Meet McGraw	"	"	"
:45	"		"	"	"	"

MONDAY TELEVISION

	KRBC Abilene Ch. 9, SCAT 4	KMID Midland Ch. 2, SCAT 2	KCBD Lubbock Ch. 11, SCAT 6	KPAR Sweetwater Ch. 12, SCAT 3	KWAB Big Spring Ch. 4	KLBK Lubbock Ch. 13, SCAT 8
6 :00						
:15						
:30		Morn. Devot.		Farm Fare	Farm Fare	Farm Fare
:45						
7 :00	Today	Today Show	News, Farm Rpt. & Wthr.	Cartoons	Cartoons	Cartoons
:15	"	"	Today	"	"	"
:30	"	"	"	"	"	"
:45	"	"				King and Odie
8 :00	"	"	"	Captain Kangaroo	Captain Kangaroo	Captain Kangaroo
:15	"	"	8:25 News	"	"	"
:30	"	"	Today			
:45	"	"	"	Debbie Drake	Debbie Drake	Debbie Drake
9 :00	Say When	Say When	Say When	Mike Wallace News	Get The Message	Get The Message
:15	"	"	"	I Love Lucy	I Love Lucy	I Love Lucy
:30	Word For Word	Merv Griffin	Word For Word	"	"	"
:45	"	"	"			
10 :00	Concentration	Concentration	Concentration	Real McCoys	Real McCoys	Real McCoys
:15	"	"	"	"	"	"
:30	Jeopardy	Jeopardy	Jeopardy	Pete & Gladys	Pete & Gladys	Pete & Gladys
:45	"	"	"	"	"	"
11 :00	Your First	Your First	Your First	Love Of Life	Love Of Life	Love Of Life
:15	Impression	Impressions	Impressions	"	"	"
:30	Truth or Consequen	Consequence	Consequence	Tennessee	Tennessee	Tennessee
:45	TV News Report	11:55 News	11:55 News	Ernie Show	Ernie Show	Ernie Show
12 :00	News, Weather	Compass	News, Mkt. Wthr	Texas News	News & Wthr.	News & Wthr
:15	Cartoons	"	Com. Closeup	Dateline Abilene,	Cartoons	Names In News
:30	TV Bingo	One Step Beyond	Price Is Right	As The	As The	As The
:45	"	"	"	World Turns	World Turns	World Turns
1 :00	Let's Make A Deal	Let's Make	Let's Make	Password	Password	Password
:15	"	A Deal	A Deal	"	"	"
:30	The Doctors	The Doctors	The Doctors	Houseparty	Houseparty	Houseparty
:45		"	"	"	"	"
2 :00	Another World	Another World	Another World	To Tell The Truth	To Tell The Truth	To Tell The Truth
:15	"	"	"	2:25 CBS News	2:25 CBS News	2:25 CBS News
:30	You Don't Say	You Don't Say	You Don't Say	Edge Of Night	Edge Of Night	Edge Of Night
:45	"	"	"	"	"	"
3 :00	The Match Game	The Match Game	Match Game	The Secret Storm	The Secret Storm	The Secret Storm
:15	"	"	"	"	"	"
:30	Make Room	Make Room	Make Room	Trailmaster	Trailmaster	Trailmaster
:45	For Daddy	For Daddy	For Daddy	"	"	"
4 :00	The Price	TV Religion	Father	"	"	"
:15	Is Right	School	Knows Best	"	"	"
:30	Father	Komic Karnival	Superman	Cartoons	Thing-A-Ma-Bob	Popeye And Gus
:45	Knows Best	Funny Company	"	"	"	"
5 :00	Woody	Woody	Woody	Amos 'N' Andy	Cartoons	Tele-Bingo
:15	Woodpecker	Woodpecker	Woodpecker	"	"	"
:30	Huntley-Brinkley	Huntley-Brinkley	Huntley-Brinkley	Evening News	Evening News	Evening News
:45	"	"	"	"	"	"
6 :00	Local News, Wthr.	News & Mkts	Wthr., Local	Weather	Weather	Weather
:15	Sports, News	WT Rpt & Wthr	& National News	Local News	Bruce Frazier	Local News
:30	Monday Night	Monday Night	To Tell the Truth	Outer Limits	Outer Limits	Outer Limits
:45	At The Movies	At The Movies	"	"	"	"
7 :00	"	"	I've Got A Secret	"	"	"
:15	"	"	"	"	"	"
:30	"	"	Donna Reed	Vacation Playhouse	Vacation Playhouse	Vacation Playhouse
:45	"	"	"			
8 :00	"	"	"What Price Glory"	Danny Thomas	Danny Thomas	Danny Thomas
:15	"	"	"	"	"	"
:30	Hollywood & The Stars	Hollywood & The Stars	"	Andy Griffith	Andy Griffith	Andy Griffith
:45			"	"	"	"
9 :00	Harry Holt	Sing Along With Mitch	Checkmate	Ben Casey	TBA	Ko Ko Korner
:15	"	"	"	"	"	"
:30	Bill Dana	"	"	"	TBA	TBA
:45	"	"	"	"	"	"
10 :00	Local News & Wthr.	News Final Spt.	News, Wthr.	News, Weather	News And Weather	News And Weather
:15	National News	W. T. Rpts.-Wthr.	"	77 Sunset Strip.	"	"
:30	Tonight	Tonight Show	Tonight	"	77 Sunset Strip	77 Sunset Strip
:45	"	"	"	"	"	"
11 :00	"	"	"	"	"	"
:15	"	"	"	Peter Gunn	"	"
:30	"	"	"	"	Peter Gunn	Peter Gunn
:45	"	"	"		"	"

TUESDAY TELEVISION

	KRBC Abilene Ch. 9, SCAT 4	KMID Midland Ch. 2, SCAT 2	KCBD Lubbock Ch. 11, SCAT 6	KPAR Sweetwater Ch. 12, SCAT 3	KWAB Big Spring Ch. 4	KLBK Ch. 13, SCAT 8 Lubbock
6 :00						
:15						
:30		Morn. Devot.		Farm Fare	Farm Fare	Farm Fare
:45						
7 :00	Today	Today Show	Today News	Cartoons	Cartoons	Cartoons
:15	"	"	Rpt & Wthr	"	"	"
:30	"	"	Today	"	"	"
:45	"	"	"			
8 :00	"	"	"	Captain Kangaroo	Captain Kangaroo	Captain Kangaroo
:15	"	"	8:25 News	"	"	"
:30	"	"	Today			
:45	"	"	"	Debbie Drake	Debbie Drake	Debbie Drake
9 :00	Say When	Say When	Say When	Mike Wallace News	Get The Message	Get The Message
:15	"	"	"	I Love Lucy	I Love Lucy	I Love Lucy
:30	Word For Word	Merv Griffin	Word For Word	"	"	"
:45	"	"	"			
10 :00	Concentration	Concentration	Concentration	Real McCoys	Real McCoys	Real McCoys
:15	"	"	"	"	"	"
:30	Jeopardy	Jeopardy	Jeopardy	Pete & Gladys	Pete & Gladys	Pete & Gladys
:45	"	"	"	"	"	"
11 :00	Your First	First	First	Love Of Life	Love Of Life	Love Of Life
:15	Impression	Impression	Impression	"	"	"
:30	Truth-Consequences	Consequence	Consequence	Tennessee	Tennessee	Tennessee
:45	TV News Report	11:55 News	11:55 NBC News	Ernie Show	Ernie Show	Ernie Show
12 :00	News & Weather	Compass	Noon Report	News, Wthr.	News, Wthr.	News Wthr.
:15	Cartoons	"	Com. Closeup	Dateline Abilene	Cartoons	Names In News
:30	TV Bingo	One Step Beyond	Price Is Right	As The	As The	As The
:45	"	"	"	World Turns	World Turns	World Turns
1 :00	Let's Make A Deal	Let's Make	Let's Make	Password	Password	Password
:15	"	A Deal	A Deal	"	"	"
:30	The Doctors	The Doctors	The Doctors	Houseparty	Houseparty	Houseparty
:45	"	"	"	"	"	"
2 :00	Another World	Another World	Another World	To Tell the Truth	To Tell the Truth	To Tell the Truth
:15	"	"	"	"	"	"
:30	You Don't Say	You Don't Say	You Don't Say	Edge Of Night	Edge Of Night	Edge Of Night
:45	"	"	"	"	"	"
3 :00	The Match Game	The Match Game	The Match Game	The Secret Storm	The Secret Storm	The Secret Storm
:15	"	"	"	"	"	"
:30	Make Room	Make Room	Make Room	Trailmaster	Trailmaster	Trailmaster
:45	For Daddy	For Daddy	For Daddy	"	"	"
4 :00	The Price	TV Religion	Father	"	"	"
:15	Is Right	School	Knows Best	"	"	"
:30	Father	Komic Karnival	Superman	Cartoons	Thing-A-Ma-Bob	Popeye And Gus
:45	Knows Best	Funny Company	"	"	"	"
5 :00	Yogi Bear	Yogi Bear	Yogi Bear	Amos 'N' Andy	Cartoons	Tele-Bingo
:15	"	"	"	"	"	"
:30	Huntley-Brinkley	Huntley-Brinkley	Huntley-Brinkley	Evening News	Evening News	Evening News
:45	"	"	"	"	"	"
6 :00	Local News, Wthr.	News Spts	Wthr., Local &	Weather	Weather	Weather
:15	Sports, News	W T Today-Wthr	National News	Local News	Bruce Frazier	Local News
:30	Mr. Novak	Mr. Novak	Mr. Novak	Flintstones	McHale's Navy	McHale's Navy
:45	"	"	"	"	"	"
7 :00	"	"	"	High Adventure	High Adventure	High Adventure
:15	"	"	"	"	"	"
:30	Moment Of Fear	Moment Of	Farmers	"	"	"
:45	"	Fear	Daughter			
8 :00	Richard Boone Hour	Richard Boone	Checkmate	Petticoat Junction	Petticoat Junction	Petticoat Junction
:15	"	"	"	"	"	"
:30	"	"	"	Guess What	Jack Benny	Jack Benny
:45	"	"	"	"	"	"
9 :00	Polaris	Enco Report	Polaris	Henry Fonda	Henry Fonda	Henry Fonda
:15	"	"	"	& Family	& Family	& Family
:30	"	"	"	"	"	"
:45	"	"	"	"	"	"
10 :00	News & Wthr.	News Final Spt.	News, Weather	News, Weather	News &	News &
:15	"	W T Rpts Wthr	"	Destry	Weather	Weather
:30	Comment	Tonight Show	Tonight Show	"	Destry	Destry
:45	Tonight	"	"	"	"	"
11 :00	"	"	"	"	"	"
:15	"	"	"	Peter Gunn	"	"
:30	"	"	"	"	Peter Gunn	Peter Gunn
:45	"	"	"		"	"

WEDNESDAY TELEVISION

	KRBC Abilene Ch. 9, SCAT 4	KMID Midland Ch. 2, SCAT 2	KCBD Lubbock Ch. 11, SCAT 6	KPAR Sweetwater Ch. 12, SCAT 3	KWAB Big Spring Ch. 4	KLBK Lubbock Ch. 13, SCAT 5
6 :00						
:15						
:30		Morn. Devot.		6:55 Sign On	Farm Fare	Farm Fare
:45						
7 :00	Today	Today Show	Todays News	Cartoons	Cartoons	Cartoons
:15	"	"	Rpt. & Wthr.	"	"	"
:30	"	"	Today	"	"	"
:45	"	"	"	"	"	"
8 :00	"	"	"	Captain	Captain	Captain
:15	"	"	"	Kangaroo	Kangaroo	Kangaroo
:30	"	"	"	"	Debbie Drake	"
:45	"	"	"	Debbie Drake	"	Debbie Drake
9 :00	Say When	Say When	Say When	Mike Wallace	Get The	Get The
:15	"	"	"	News	Message	Message
:30	Word For Word	Merv Griffin	Word For Word	I Love Lucy	I Love Lucy	I Love Lucy
:45	"	"	"	"	"	"
10 :00	Concentration	Concentration	Concentration	Real McCoys	Real McCoys	Real McCoys
:15	"	"	"	"	"	"
:30	Jeopardy	Jeopardy	Jeopardy	Pete & Gladys	Pete & Gladys	Pete & Gladys
:45	"	"	"	"	"	"
11 :00	Your First	Your First	Your First	Love Of Life	Love Of Life	Love Of Life
:15	Impression	Impression	Impression	"	"	"
:30	Truth-Consequences	Consequences	Consequences	Tennessee	Tennessee	Tennessee
:45	11:55 TV News	11:55 News	11:55 News	Ernie Show	Ernie Show	Ernie Show
12 :00	News & Wthr.	Compass	News, Wthr.	News & Wthr.	News & Wthr.	News & Wthr.
:15	Cartoons	"	Com. Closeup	Dateline Abl.	Cartoons	Falth Perry
:30	TV Bingo	One Step Beyond	Price Is Right	As The	As The	As The
:45	"	"	"	World Turns	World Turns	World Turns
1 :00	Let's Make A Deal	Let's Make	Let's Make	Password	Password	Password
:15	"	A Deal	A Deal	"	"	"
:30	The Doctors	The Doctors	The Doctors	Houseparty	Houseparty	Houseparty
:45	"	"	"	"	"	"
2 :00	Another World	Another World	Another World	To Tell the Truth	To Tell the Truth	To Tell the Truth
:15	"	"	"	"	"	"
:30	You Don't Say	You Don't Say	You Don't Say	Edge Of Night	Edge Of Night	Edge Of Night
:45	"	"	"	"	"	"
3 :00	The Match Game	The Match Game	Match Game	Secret Storm	Secret Storm	Secret Storm
:15	"	"	"	"	"	"
:30	Make Room	Make Room	Make Room	Trailmaster	Trailmaster	Trailmaster
:45	For Daddy	For Daddy	For Daddy	"	"	"
4 :00	The Price	TV Religion	Father	"	"	"
:15	Is Right	School	Knows Best	"	"	"
:30	Father	Komic Karnival	Superman	Cartoons	Thing-A-Ma-Bob	Popeye and Gus
:45	Knows Best	Funny Company	"	"	"	"
5 :00	Cartoons	Bid 'N Buy	Dick Tracy	Amos 'N' Andy	Cartoons	Tele-Bingo
:15	Cartoons	"	Three Stooges	"	"	"
:30	Huntley-Brinkley	Huntley-Brinkley	Huntley-Brinkley	Evening News	Evening News	Evening News
:45	"	"	"	"	"	"
6 :00	Local News, Wthr.	News, Spts.	Wthr., Local &	Weather	Weather	Weather
:15	Sports, News	Weather	National News	Local News	Bruce Frazier	Local News
:30	The Virginian	The Virginian	The Virginian	Ozzie & Harriet	Ozzie & Harriet	Ozzie & Harriet
:45	"	"	"	"	"	"
7 :00	"	"	"	Patty Duke	Patty Duke	Patty Duke
:15	"	"	"	"	"	"
:30	"	"	"	My Three Sons	My Three Sons	My Three Sons
:45	"	"	"	"	"	"
8 :00	Espionage	Espionage	Ben Casey	Beverly Hillbillies	Beverly Hillbillies	Beverly Hillbillies
:15	"	"	"	"	"	"
:30	"	"	"	Dick Van Dyke	Dick Van Dyke	Dick Van Dyke
:45	"	"	"	"	"	"
9 :00	The 11th Hour	Eleventh Hour	Eleventh Hour	Danny Kaye	Greatest Show	Greatest Show
:15	"	"	"	"	On Earth	On Earth
:30	"	"	"	"	"	"
:45	"	"	"	"	"	"
10 :00	News & Wthr.	News & Spts	News, Weather	News, Weather	News &	News &
:15	National News	W. T. Rpt.-Wthr	Sports	Breaking Point	Weather	Weather
:30	Tonight Show	"	Tonight Show	"	Breaking Point	Breaking Point
:45	"	"	"	"	"	"
11 :00	"	"	"	"	"	"
:15	"	Tonight Show	"	Peter Gunn	"	"
:30	"	"	"	"	Peter Gunn	Peter Gunn
:45	"	"	"	"	"	"

THURSDAY TELEVISION

	Abilene Ch. 9, SCAT 4 KRBC	KMID Midland Ch. 2, SCAT 2	KCBD Lubbock Ch. 11, SCAT 6	KPAR Sweetwater Ch. 12, SCAT 3	KWAB Big Spring Ch. 4	KLBK Lubbock Ch. 13, SCAT 5
6 :00						
:15						
:30		Morn. Devot.		Farm Fare	Farm Fare	Farm Fare
:45						
7 :00	Today	Today Show	News	Cartoons	Cartoons	Cartoons
:15	"	"	Wthr.	"	"	"
:30	"	"	Today	"	"	"
:45	"	"	"	"	"	"
8 :00	"	"	"	Captain	Captain	Captain
:15	"	"	News & Wthr.	Kangaroo	Kangaroo	Kangaroo
:30	"	"	Today	"	"	"
:45	"	"	"	Debbie Drake	Debbie Drake	Debbie Drake
9 :00	Say When	Say When	Say When	Mike Wallace	Get The	Get The
:15	"	"	"	News	Message	Message
:30	Word For Word	Merv Griffin	Word For Word	I Love Lucy	I Love Lucy	I Love Lucy
:45	"	"	"	"	"	"
10 :00	Concentration	Concentration	Concentration	The McCoys	The McCoys	The McCoys
:15	"	"	"	"	"	"
:30	Missing Links	Jeopardy	Jeopardy	Pete & Gladys	Pete & Gladys	Pete & Gladys
:45	"	"	"	"	"	"
11 :00	Your First	Your First	Your First	Love Of Life	Love Of Life	Love Of Life
:15	Impressin	Impression	Impression	"	"	"
:30	Truth-Consequences	Consequences	Consequences	Tennessee	Tennessee	Tennessee
:45	11:55 News	"	"	Ernie Show	Ernie Show	Ernie Show
12 :00	News & Wthr.	Compass	News-Mkt.-Wthr.	News & Wthr	News & Wthr.	News & Wthr.
:15	Cartoons	"	Com. Closeup	Dateline Abl.	Cartoons	Names In News
:30	TV Bingo	One Step Beyond	Price Is Right	As The World	As The World	As The World
:45	"	"	"	Turns	Turns	Turns
1 :00	Let's Make A Deal	Let's Make	Let's Make	Password	Password	Password
:15	"	A Deal	A Deal	"	"	"
:30	The Doctors	The Doctors	The Doctors	Houseparty	Houseparty	Houseparty
:45	"	"	"	"	"	"
2 :00	Another World	Another World	Another World	To Tell the Truth	To Tell the Truth	To Tell the Truth
:15	"	"	"	"	"	"
:30	You Don't Say	You Don't Say	You Don't Say	Edge Of Night	Edge Of Night	Edge Of Night
:45	"	"	"	"	"	"
3 :00	The Match Game	The Match Game	The Match Game	Secret Storm	Secret Storm	Secret Storm
:15	"	"	"	"	"	"
:30	Make Room	Make Room	Make Room	Trailmaster	Trailmaster	Trailmaster
:45	For Daddy	For Daddy	For Daddy	"	"	"
4 :00	The Price	Komic Karnival	Father	"	"	"
:15	Is Right	Funny Company	Knows Best	"	"	"
:30	Father	Mr. Magoo	Superman	Cartoons	Thing-A-Ma-Bob	Popeye And Gus
:45	Knows Best	Thr Stooges	"	"	"	"
5 :00	Huckleberry Hound	Huck Hound	Huck Hound	Amos 'N' Andy	Cartoons	Tele-Bingo
:15	"	"	"	"	"	"
:30	Huntley-Brinkley	Huntley-Brinkley	Huntley-Brinkley	Evening News	Evening News	Evening News
:45	"	"	"	"	"	"
6 :00	Local News, Wthr.	News & Mkt.	Wthr., Local &	Weather	Weather	Weather
:15	Sports, News	WT Rpt & Wthr.	National News	Local News	Bruce Frazier	Local News
:30	Temple Houston	Temple Houston	Temple Houston	Password	Password	Password
:45	"	"	"	"	"	"
7 :00	"	"	"	Rawhide	Rawhide	Rawhide
:15	"	"	"	"	"	"
:30	Dr. Kildare	Dr. Kildare	Dr. Kildare	"	"	"
:45	"	"	"	"	"	"
8 :00	"	"	"	Perry Mason	Perry Mason	Perry Mason
:15	"	"	"	"	"	"
:30	Hazel	Hazel	Hazel	"	"	"
:45	"	"	"	"	"	"
9 :00	Kraft Suspens theatre	Kraft Theatre	Kraft Theatre	Burke's Law	Meredith Wilson	Meredith Wilson
:15	"	"	"	"	"	"
:30	"	"	"	"	"	"
:45	"	"	"	"	"	"
10 :00	News & Wthr.	News, Spts.	News, Weather	News & Wthr.	News &	News &
:15	"	W. T. Today-Wthr	Sports	Greatest Show	Weather	Weather
:30	Tonight Show	Tonight Show	Tonight Show	On Earth	The Great	The Great
:45	"	"	"	"	Adventure	Adventure
11 :00	"	"	"	"	"	"
:15	"	"	"	"	"	"
:30	"	"	"	Peter Gunn	Peter Gunn	Peter Gunn
:45	"	"	"	"	"	"

DIAL HI 3-5486 FOR HOME DELIVERY OF THE SNYDER DAILY NEWS — ONLY 35c PER WEEK

FRIDAY TELEVISION

	KRBC Abilene Ch. 9, SCAT 4	KMID Midland Ch. 2, SCAT 2	KCBD Lubbock Ch. 11, SCAT 6	KPAR Sweetwater Ch. 12, SCAT 3	KWAB Big Spring Ch. 4	KLBK Lubbock Ch. 13, SCAT 5
6 :00						
:15						
:30	Continental				Farm Fare	
:45	Classroom	Morn. Devot.		Sign On	College Of	Farm Fare
					The Air	
7 :00	Today Show	Today Show	Todays News	Cartoons	Cartoons	Cartoons
:15	"	"	Rpt. & Wthr.	"	"	"
:30	"	"	Today	"	"	"
:45	"	"	"	"	"	"
8 :00	"	"	"	Captain	Captain	Captain
:15	"	"	8:25 News	Kangaroo	Kangaroo	Kangaroo
:30	"	"	Today	"	"	"
:45	"	"	"	Debbie Drake	Debbie Drake	Debbie Drake
9 :00	Say When	Say When	Say When	Mike Wallace	Get The	Get The
:15	"	"	"	News	Message	Message
:30	Word For Word	Merv Griffin	Word For Word	I Love Lucy	I Love Lucy	I Love Lucy
:45	"	"	"	"	"	"
10 :00	Concentration	Concentration	Concentration	Real McCoys	Real McCoys	Real McCoys
:15	"	"	"	"	"	"
:30	Missing Links	Jeopardy	Jeopardy	Pete & Gladys	Pete & Gladys	Pete & Gladys
:45	"	"	"	"	"	"
11 :00	Your First	Your First	Your First	Love Of Life	Love Of Life	Love Of Life
:15	Impression	Impressions	Impression	"	"	"
:30	Truth-Consequences	Consequences	Consequences	Tennessee	Tennessee	Tennessee
:45	11:55 News	"	"	Ernie Show	Ernie Show	Ernie Show
12 :00	News, Wthr.	Compass	News, Mkt, Wthr.	News & Wthr.	News & Wthr.	News & Wthr.
:15	Cartoons	"	Com. Closeup	Dateline Abilene	Career Headline	Career Headline
:30	TV Bingo	One Step Beyond	Price Is Right	As The	As The	As The
:45	"	"	"	World Turns	World Turns	World Turns
1 :00	Let's Make A Deal	Let's Make	Let's Make	Password	Password	Password
:15	"	A Deal	A Deal	"	"	"
:30	The Doctors	The Doctors	The Doctors	Houseparty	Houseparty	Houseparty
:45	"	"	"	"	"	"
2 :00	Another World	Another World	Another World	To Tell the Truth	To Tell the Truth	To Tell the Truth
:15	"	"	"	"	"	"
:30	You Don't Say	You Don't Say	You Don't Say	Edge Of Night	Edge Of Night	Edge Of Night
:45	"	"	"	"	"	"
3 :00	The Match Game	The Match Game	The Match Game	Secret Storm	Secret Storm	Secret Storm
:15	"	"	"	"	"	"
:30	Make Room	Make Room	Make Room	Trailmaster	Trailmaster	Trailmaster
:45	For Daddy	For Daddy	For Daddy	"	"	"
4 :00	The Price	Religion School	Father	"	"	"
:15	Is Right	"	Knows Best	"	"	"
:30	Father	Komic Karnival	Superman	Cartoons	Thing-A-Ma-Bob	Popeye And Gus
:45	Knows Best	"	"	"	"	"
5 :00	Bid And Buy	Wild Bill Hickock	Beany And Cecil	Amos 'N' Andy	Cartoons	Tele-Bingo
:15	"	"	"	"	"	"
:30	Huntley-Brinkley	Huntley-Brinkley	Huntley-Brinkley	Evening News	Evening News	Evening News
:45	"	"	"	"	"	"
6 :00	Local News, Wthr.	News & Mkt.	Wthr., Local	Weather	Weather	Weather
:15	Sports, News	WT & Wthr.	& National News	Local News	Bruce Frazier	Local News
:30	International	International	The Fugitive	Combat	Combat	Combat
:45	Showtime	Showtime	"	"	"	"
7 :00	"	"	"	"	"	"
:15	"	"	"	"	"	"
:30	Bob Hope	Bob Hope	Bob Hope	Route 66	Route 66	Route 66
:45	"	"	"	"	"	"
8 :00	"	"	"	"	"	"
:15	"	"	"	"	"	"
:30	TWTWTW	Hennesey	TWTWTW	Arrest & Trial	Arrest & Trial	Arrest & Trial
:45	"	"	"	"	"	"
9 :00	Jack Paar	Jack Paar Show	Jack Paar	"	"	"
:15	"	"	"	"	"	"
:30	"	Award Theatre	"	"	"	"
:45	"	"	"	"	"	"
10 :00	News, Wthr.	News Final	News, Wthr.	News & Wthr.	News &	News &
:15	"	WT Today, Wthr.	Sports	The Late Show	Weather	Weather
:30	Oregon Primary	Tonight Show	Tonight Show	"	The Late Show	The Late Show
:45	"	"	"	"	"	"
11 :00	"	"	"	"	"	"
:15	"	"	"	"	"	"
:30	"	"	"	"	"	"
:45	"	"	"	"	"	"

SATURDAY TELEVISION

	KRBC Abilene Ch. 9, SCAT 4	KMID Midland Ch. 2, SCAT 2	KCBD Lubbock Ch. 11, SCAT 6	KPAR Sweetwater Ch. 12, SCAT 3	KWAB Big Spring Ch. 4	KLBK Lubbock Ch. 13, SCAT 5
6 :00						
:15						
:30				Farm Fare	Farm Fare	Farm Fare
:45						
7 :00			Movie	Captain	Captain	Captain
:15			"	Kangaroo	Kangaroo	Kangaroo
:30			"	"	"	"
:45						
8 :00		Animals On	"	Alvin Show	Alvin Show	Alvin Show
:15		Parade	"	"	"	"
:30	Ruff & Reddy	Ruff 'N Reddy	Ruff 'N Reddy	Tennessee Tuxedo	Tennessee Tuxedo	Tennessee Tuxedo
:45	"	"	"	"	"	"
9 :00	Hector Heathcote	Hector Heathcote	Hector Heathcote	Quick Draw	Quick Draw	Quick Draw
:15	"	"	"	McGraw	McGraw	McGraw
:30	Fireball XL-5	Fireball XL-5	Fireball XL-5	Mighty Mouse	Mighty Mouse	Mighty Mouse
:45	"	"	"	Playhouse	Playhouse	Playhouse
10 :00	Dennis The Menace	Dennis	Dennis,	Rin Tin Tin	Rin Tin Tin	Rin Tin Tin
:15	"	The Menace	The Menace	"	"	"
:30	Fury	Fury	Fury	Roy Rogers	Roy Rogers	Roy Rogers
:45	"	"	"	"	"	"
11 :00	Bullwinkle	Bullwinkle	Bullwinkle	Bugs Bunny	Sky Ring	Sky Ring
:15	"	"	"	"	"	"
:30	Mr. Wizard	Mr. Wizard	Mr. Wizard	Hottelet News	Cartoons	Cartoons
:45	"	"	"	Dizzy Dean	Dizzy Dean	Dizzy Dean
12 :00	Film Feature	Burns & Allen	Top Plays	Game Of Week	Game Of Week	Game Of Week
:15	"		"	"	"	"
:30	Major League	Major League	Major League	"	"	"
:45	Baseball	Baseball	Baseball	"	"	"
1 :00	"	"	"	"	"	"
:15	"	"	"	"	"	"
:30	"	"	"	"	"	"
:45	"	"	"	"	"	"
2 :00	"	"	"	"	"	"
:15	"	"	"	"	"	"
:30	"	"	"	TBA	Trails West	Trails West
:45	"	"	"	"	"	"
3 :00	"	"	"	Big Picture	Cleveland	Cleveland
:15	"	"	Movie	"	Open Golf	Open Golf
:30	Command	Award Theatre	"	American	"	"
:45	Presentation	"	"	Bandstand	"	"
4 :00	"	Love That Bob	"	Great Adventure	Adventures	Big Time
:15	"	"	"	"	In Living	Wrestling
:30	Sports Special	Town & Country	Sports Special	"	"	"
:45	"	Hoe Down	"	"	"	"
5 :00	Bowling	"	International	Hootenanny	Hub Jamboree	Hootenanny
:15	"	"	Showtime	"	"	"
:30	"	Rescue "8"	"	"	"	"
:45	"	"	"	"	"	"
6 :00	Hennesey	News & Wthr.	Wthr., Local &	Wagon Train	Porter Wagoner	Porter Wagoner
:15	"	Industry Parade	National News	"	"	"
:30	The Lieutenant	The Lieutenant	The Lieutenant	"	Wagon Train	Wagon Train
:45	"	"	"	"	"	"
7 :00	"	"	"	"	"	"
:15	"	"	"	"	"	"
:30	The Joey	Joey Bishop	Joey Bishop	Defenders	"	"
:45	Bishop Show	"	"	"	"	"
8 :00	Saturday Night	Saturday Night	Saturday Night	"	TBA	TBA
:15	At The Movies	At The Movies	At The Movies	"	"	"
:30	"	"	"	McHales Navy	Coaches	Coaches
:45	"	"	"	"	All Star Game	All Star Game
9 :00	"	"	"	Gunsmoke	Gunsmoke	Gunsmoke
:15	"	"	"	"	"	"
:30	"	"	"	"	"	"
:45	"	"	"	"	"	"
10 :00	News & Wthr.	News & Wthr.	News, Wthr.	Have Gun,	Million Dollar	Million Dollar
:15	River Oaks Theatre	The Nurses	Sports	Will Travel	Movies	Movie
:30	"	"	Fantastic	Hollywood	"	"
:45	"	"	Features	Palace	"	"
11 :00	"	"	"	"	"	"
:15	"	"	"	"	"	"
:30	"		"	Peter Gunn	"	"
:45	"		"	"	"	"

JUST HAPPENS TO BE IN THE NEIGHBORHOOD

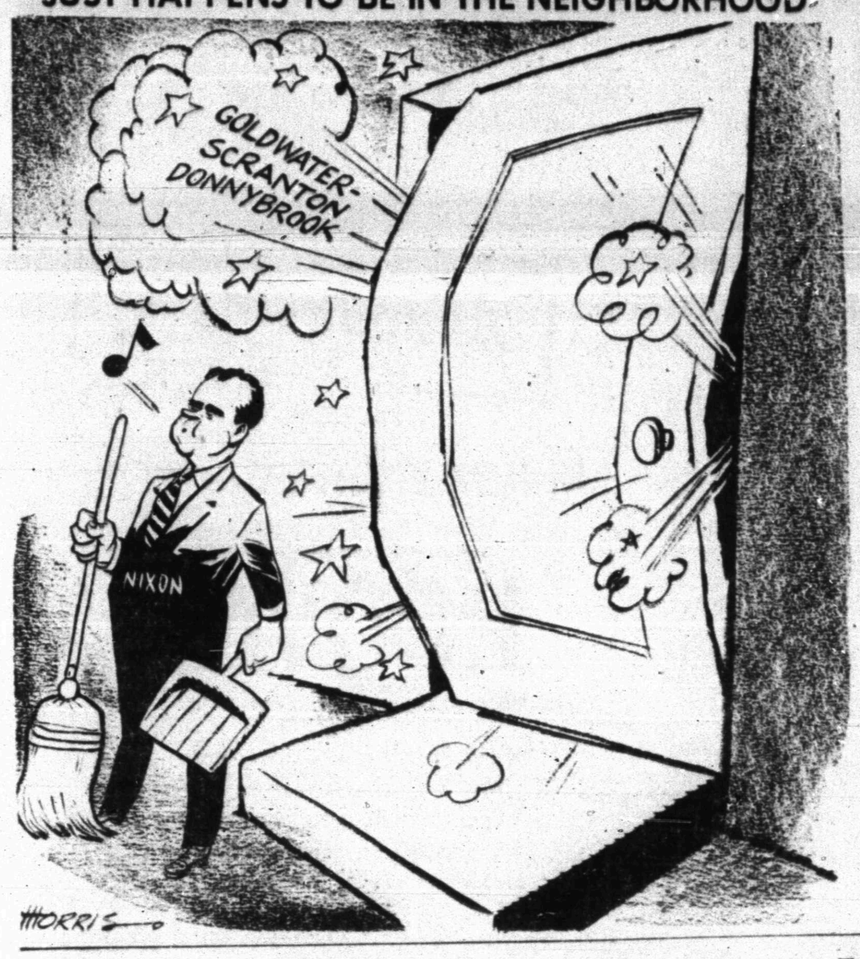

Chinese Planners Betrayed By Nature's Destruction

By JOHN RODERICK

TOKYO (AP) — Assailed by outside foes and by new caprices of the weather, Red China's most prevalent slogans today are, "Support the people's republic! Support the communes!"

These were the exhortations most frequently seen by a recent non-Asian traveler to the Chinese mainland. He would like to make another visit sometime and consequently asked that he remain nameless.

He recognized that massive ideological and personal attacks from the Soviet bloc may have brought out the unusual call for popular support of the Communist regime. He was puzzled by the plea for unity behind the agricultural communes.

The answer has been supplied by recent news reports, one of them in the Tokyo economic newspaper Nihon Keizai, that the mainland was hit by unusually cold weather and a long spell of rain this spring.

The rain and cold have contributed to flooding and rotting of rice paddy plants and the destruction of winter wheat by disease.

Rain in April was almost continuous in some areas, creating wheat rust in Hopeh, Nonan, Shantung and Kiangsu provinces.

All this has been a blow to Chinese planners who looked forward to further agricultural improvements.

The government has met this new crisis by emphasis on help for the 26,000 communes which, though much decentralized since the failures of three years ago, have an effective organizational structure.

A conference of agricultural technical experts has been called to study countermeasures.

The traveler saw evidence of flooding in the big industrial Wuhan area where many bridges were down or in the process of repair and large areas were under water.

In the cities, however, he found the stores apparently well-stocked with a variety of goods, including food. One of his companions, who had lived in China before, found an improvement in the quantity and quality of the supplies.

During his trip, which lasted for two weeks and included Canton, Shanghai, Hankow and Peking, this visitor was struck by the apparent absence of mechanization on the farms.

He saw some communes, but agreed with prevailing diplomatic opinion in Peking that they had been a failure in terms of their original purpose of supporting the 1958 industrial "great leap forward."

Bad weather, Communist mismanagement and Soviet withdrawal of technicians in 1961 all contributed to the collapse of the communes and the industrial program.

Peking's diplomats judged that the Chinese, by retrenching, concentrating efforts on the rescue of agriculture, had finally climbed back up to the 1958 level of production. The economic picture at that time was so good it encouraged the Communists to undertake their headlong fling toward industrialization.

The new go-slow policy combined with a program of repayment of Soviet debts, now almost completed, means that grains formerly exported to the Soviet Union are available for consumption.

West Europe In Throes Of Acute Boom

By CARL HARTMAN

BONN, Germany (AP)—Western Europe is suffering from an acute attack of prosperity.

People are earning a lot more money than they used to, and they're not having to work so hard to get it. So they're spending it with an abandon that has the experts worried.

Unemployment has just about disappeared except in Italy. Even in Italy there are many places where labor is short, in part because high pay in other countries has drained away skilled hands.

About a million foreign workers have come to West Germany, and many thousands to Switzerland and France. They come not only from Italy and Spain, but from Turkey and Greece and even a few from Yugoslavia.

In Wolfsburg, home of the Volkswagen, 5,000 young Italian workmen are living three to a room in rows of neat wooden barracks. A good deal of the money they get is sent home—and helps up the prices of Italian goods.

In West Germany and France thousands of good jobs go begging for want of applicants.

The experts call this overemployment and say it results in excess demand. The ordinary European finds such terms hard to understand. To him things look pretty good, with wages high, jobs easy to get, plenty of goods in the shops.

The businessman never has had so many customers, with so much money in their pockets.

Farmers are doing less well, despite hefty government subsidies. Wages are so good and farm prospects so relatively bleak that large numbers of farmers have found industrial jobs.

But they are not moving to town fast enough to satisfy the need of factories for labor. That is one reason industrial wages keep going up.

High wages mean high prices—especially in Italy, where the law says price increases must bring wage increases as well. The result is that the Italian economy is getting as hot and breathless as a puppy chasing its tail on a summer afternoon in Capri.

It's Italy, the experts say, where inflation is at its worst, although there has also been a wage explosion recently in Holland.

From the human viewpoint it is easy to understand. Italy has long been a poor country, with the average workman earning only half as much as his counterpart in France or Britain and only a fifth what the average American makes. Unemployment is traditionally high and families are large.

Between 1958 and 1963, national income in the European Common Market countries rose by half, and in Italy it increased by nearly two-thirds. A lot of the money went into food, but more and more into television sets and refrigerators.

In 1960 only one Italian in 25 had a car. In 1963 it was one in 13.

The results, say economists, is that not enough is being saved for investment in new plant to increase production in years to come. This they find highly dangerous.

Junior Editors Quiz on AMERICAN FLAG

QUESTION: Why was Betsy Ross picked to make the first United States flag?

• • •

ANSWER: We should remember that at first the American revolutionaries fought under a number of different flags. The one referred to in the question was authorized by Congress June 14, 1777, and has been used ever since, with only slight changes in design. It is not definitely known however, whether Betsy Ross actually made the first flag of this kind. The legend is based on sworn statements by her descendants and may be true, but some historians doubt it.

According to the legend, General Washington and two others called at Mrs. Ross' upholstery shop in Philadelphia with a design for the new flag. Mrs. Ross apparently had been chosen because she was a well-known and capable seamstress, also perhaps, because her husband's uncle, George Ross, had been one of the signers of the Declaration of Independence. The first design had six-pointed stars. Washington thought five-pointed ones would look better but would be too hard to make. Then, as the story goes, Mrs. Ross showed the General how a five-pointed star could be made with a single clip of the scissors. Thus the five-pointed star was decided upon and Betsy Ross made the flag.

• • •

FOR YOU TO DO: Get a perfectly square piece of paper, fold in the middle (1). Holding the fold up, carry right hand corner down to a point two thirds down left hand edge and press flat (2). Fold upper left corner down (3) and then left hand side over on right (4). Now draw pencil line where you see dotted line and clip right across on line. Unfold and you'll have a fine five pointed star. 6-20

(Ned Henninger of Reynoldsville, Pa., wins today's combined prize of Compton's Illustrated Science Dictionary plus $10 cash, for this question. Mail yours on a postcard to Junior Editors in care of this newspaper, and you may win the weekly grand prize of Compton's Pictured Encyclopedia.)

CROSSWORD PUZZLE

ACROSS
1. Shaped mass
5. Infuriate
11. Virtuous
12. Tennyson heroine
13. Urge
15. Poetic muse
16. N.Z. clan
17. Heed
19. Athamas' wife
20. Cuttlefish fluid
22. Totem pole
24. Candlenut tree
26. Mock
28. Verily
30. Bone
31. Mongols
32. Negative
34. Anoint
36. Propel a boat
38. Romaine
40. Since
41. Dress leather
43. Narrow inlet
45. Self
47. Helpers
49. Clergyman
51. Football kicker
53. Explosion
54. Variety of mica
55. Shipped

DOWN
1. Extension
2. Poison
3. Food: Maori
4. Otherwise
5. Myself
6. Mum
7. Jap. court
8. Moon goddess
9. Zoology professor
10. New: comb. form
11. Ital. pronoun
14. Strain
18. Shaft of light
21. Knowledge
23. Social
25. Enzyme
26. Jap. measure
27. Fabulous bird
29. Literary scraps
33. Rocky promontory
35. Brown Bohemian vesuvianite
37. Radioactive gas
39. Thus: Lat.
42. Grass for thatching
44. White vestments
46. Fall month: abbr.
47. Camel hair cloth
48. Collection
50. Ed: Old Eng.
52. Concerning

SOLUTION OF YESTERDAY'S PUZZLE

S	W	A	B		A	A	R		S	H	E
P	A	L	L		S	P	A	N	I	E	L
A	R	E	A		P	A	T	E	L	L	A
S	P	E	N	D	E	R		P	I	P	
			K	O	R			C	E	E	
R	E	V	E	R	S	E		F	O	R	T
E	D	I	T		E	X	P	A	N	S	E
D	I	N			P	A	N				
	F	E	W		R	O	M	A	I	N	E
L	I	G	A	T	E	S		T	O	O	L
O	C	A	R	I	N	A		I	T	E	A
P	E	R		C	O	L		C	A	L	M

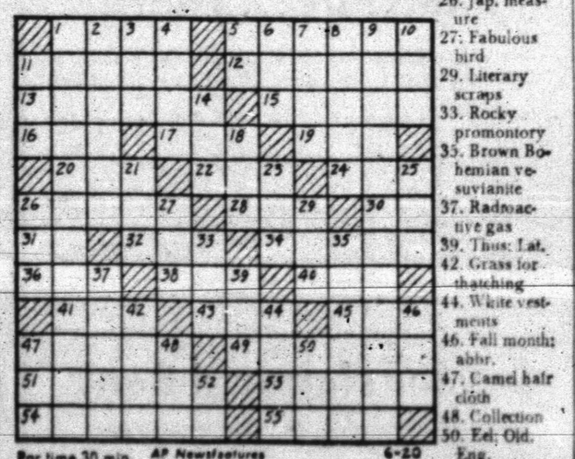

Par time 30 min. AP Newsfeatures 6-20

JOE PALOOKA

DIXIE DUGAN

REX MORGAN

KERRY DRAKE

MARY WORTH

OPINION-WISE

GRANDMA

DENNIS THE MENACE

"YOU SURE GOT A PRETTY KITCHEN, ESPECIALLY THAT CAKE!"

FERDINAND

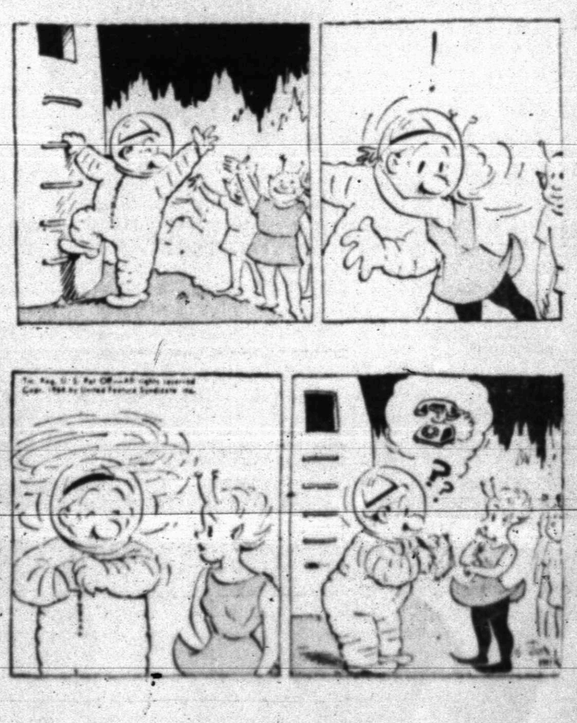

MR. AND MRS. ED CARL FOREE
(Photo by Craft Studio)

Northside Baptist Church Scene Of Joan Allen, Ed Foree Marriage

Miss Joan Allen and Mr. Ed Carl Foree of Snyder, exchanged wedding vows on June 6th at Northside Baptist Church. Rev. Jack Dean officiated at the 5 p.m. service.

Mr. and Mrs. Robert Allen, 600 Nineteenth Street are parents of the bride, and Mr. and Mrs. D. M. Foree, Clairemont Route, are parents of the groom.

Given in marriage by her father, the bride wore a floor-length gown of white lace and taffeta with finger-tip veil. She carried orchids surrounded by gladiolas atop a white Bible, a gift of an aunt. For something new, the Bible; something old, she wore a plain silver ring on her right hand belonging to Mrs. H. G. Barnett for a number of years; something blue, a garter; something borrowed, her dress, and for good luck a penney in her shoe.

Weddins music and singing of "I Love You Truly," and "Wither Thou Goeth" was presented by John Duke.

Miss Hairline Barnett of Snyder was maid of honor. She wore a pink taffeta dress with white accessories.

Gary Lane of Snyder was best man.

A reception was held in the home of the bride following the ceremony. Mrs. Juanita Patterson, sister of the bride, presided at the three tiered cake and Miss Barnett served punch.

For a wedding trip to Carlsbad, N. M., the bride chose a white dress with white accessories.

The bride is a 1964 graduate of Snyder High School. The groom is a 1962 graduate of Snyder High School and is employed by Robinson Drilling Co.

The couple will make their home on Clairemont Route until June 26, when they plan to leave for Kansas City, Kansas, where the groom will attend training at Hoffmann Aircraft Institute for two months.

MRS. JON LOUIS DEROUEN

First Methodist Church Rites Unite Miss Murphy And Jon Derouen In Marriage

Candles, greenery and gladiolus bedecked the First Methodist Church when Carolyn Murphy of Houston and Jon Louis Derouen of Midland exchanged double ring wedding vows on June 20th, at 8 p.m. Rev. James Tidwell, pastor, officiated.

Parents of the couple are Mr. and Mrs. Martin S. Murphy of Hermleigh and Mr. and Mrs. R. L. Derouen of Galena Park.

Mr. Wayne Pitner rendered traditional wedding music and Mr. V. Sumerford of Clute, uncle of the bride, sang "Because" and "The Wedding Prayer."

Escorted to the altar by her father, the bride chose a gown of white silk organza. The molded bodice was fashioned with a beatteau neckline and elbow length sleeves with wide border of Venice lace. The tiny waistline was encircled by the beautiful lace that formed two vertical streamers that came down the front of the bell shaped skirt and bordered the hemline of the circular train of court length. A high coif of matching lace held the brief tiers of silk illusion that draped softly over the shoulders of the gown. She wore the traditional blue garter, a gold ring belonging to her maternal grandmother, and carried a hand-made lace handkerchief belonging to her paternal grandmother. The handkerchief has been carried by the family for three generations before Carolyn.

Her bridal bouquet was of white roses, stephanotis and lily of the valley.

Pat Murphy of Hermleigh attended her sister as maid of honor. She wore a floor-length gown of pale misty blue. The bodice was of embroidered white silk organza over blue peau de soie. The skirt of plain white silk organza over blue peau de soie was tied at the waist with a matching grograin ribbon with streamers to the floor down the back. Her headpiece was a rose fashioned on a bow of matching fabric with blue illusion. She carried a bouquet of French carnations of various pastel colors with gypsophilia.

Misses Diane and Glenda Derouen, sisters of the groom were candlelighters and wore gowns identical to the maid of honor.

Lisa and Jeana von Roeder, cousins of the bride were flower girls. They wore floor-length gowns of white silk organza over blue peau de soie with white organza sashes, a halo of spring flowers in their hair, and carried white baskets of rose petals.

The bride's mother wore a pink silk dress with matching hat and a white corsage. The grooms mother chose a silk copen blue dress with matching hat and a white corsage.

A reception followed in fellowship hall. Mrs. Max von Roeder served the three tiered wedding cake, and Miss Kathy Derouen of Galena Park, sister of the groom registered guests. Mrs. Jerry Dunn of Lubbock and Miss Judy Richardson of Snyder served punch and coffee. Others in the houseparty were Miss Sharon Murphy of Houston, Miss Bettye Skinner of Corpus Christi, Miss Lady Falls, Snyder, Mrs. Bob Cochran of Odessa, and Mrs. Don Wills of Fluvanna.

For her wedding trip to Monterey, Mexico, the bride wore an osyter white suit, white hat, black patent shoes and bag, and a white rose corsage.

The couple will make their home at 1208½ West Michigan, Midland, where he is an entomologist with Champion Chemicals.

The bride attended Texas Technological College, Lubbock, where she was a member of Pi Beta Phi and Phi Upsilon Omicron, and has taught at Galena Park Junior High School for two years.

The groom attended Texas Tech, Lubbock, where he was a member of Alpha Tau Omega and Saddle Tramps.

Refreshing: ice-cold pineapple juice poured over vanilla ice cream in a tall glass. Garnish with a sprig of mint and a maraschino cherry and serve with straws.

Kennedy Clear And Forceful

THE BURDEN AND THE GLORY. By John F. Kennedy.

Of all the books by and about the late President John F. Kennedy which have deluged the market, this should prove one of the most enduring.

The Kennedy years have been characterized as years of ideas more than of actions, of words more than deeds — historians already are coming to agreement that he was struck down too soon to see many of his projects to conclusion — and this book contains some of his most characteristic words and ideas.

The volume, edited by Pulitzer Prize - winning biographer and historian Allan Nevins, with foreword by President Johnson, includes more than 50 selections from the second nd third years of Kennedy's administration, including the speech which he had planned to deliver in Dallas the day he was killed.

The selections are formal and informl, ranging from State of the Union messages to news conference comments. Each has with it a brief but incisive footnote from Nevins, recalling the events which provoked or accompanied the Kennedy remarks.

Like all Presidents, Kennedy used speechwriters, and unquestionably some of the material in the speeches did not originate with the late President. But each selection contains the characteristic Kennedy phrases, as varied in makeup and mood as the man himself. He quoted de Tocqueville in one moment and observed in another that "The time to repair the roof is when the sun is shining."

The reaction of the reader probably will vary according to how he felt and feels about Kennedy, but few would argue that Kennedy had a rare ability to express himself in clear and forceful terms. Anyone forgetting that will be reminded quickly by reading virtually any of the more than 50 selections in this book.

Think about this for a minute.

A 10-room home that requires no exterior painting, no roof repairing, no changing of screens and storm windows and no worrying about damage from high winds.

There is just such a place on the grounds of the New York World's Fair — but you wouldn't know about it if it weren't for a huge sign telling you so. For this is an underground home, complete with all modern conveniences, including, believe it or not, an "outdoor" patio.

The underground home is the brainchild of Jay H. Swayze, who has lived with his wife and two daughters in a subterranean house in Plainview, Tex., for the last two years. Both his home and the one at the fair have a concrete shell set under more than three yards of earth. Because the home is underground, air conditioning is an absolute must, and this means fingertip control of humidity, pollen and dust as well as temperature. General Electric engineers who designed the air - conditioning equipment for the exhibit home discovered that it required only about half as much air conditioning as would be required for the same size house above the ground. However, extra equipment was installed in this case to take care of the extra body heat thrown off by the thousands of visitors passing through the house.

Does Swayze really believe people will want to live underground? He not only thinks they will; he predicts that within two years there will be builders of underground residences in every American community of 100,000 or more population. He also sees a number of commercial and industrial adaptations of the underground idea, with special possibilities in the areas of motels, roadside restaurants and service stations that would be cheaper to operate while helping to keep the countryside beautiful at the same time.

QUESTION: We are getting ready to refinish an oak floor. I know pretty much what to do about resurfacing the floor with a sanding machine and I think I will be able to handle the varnishing part of the job. But I want to use a wood giller and I need some information about its application. I have never used wood filler in any way.

ANSWER: After thoroughly removing any grit particles from the newly surfaced floor, follow the instructions on the container of paste wood filler on reducing the filler to a paint consistency. Apply the mixture with the grain, using a three or four - - inch brush and not covering a strip of more than two feet wide at one time. As soon as the area takes on a whitish cast, begin rubbing across the grain with a piece of burlap.

This will leave filler in the large pores of the oak, but will loosen the surface excess. Sweep off that excess and allow the floor to dry overnight. Apply a primer coat of varnish thinned as recommended by the manufacturer.

When it has dried thoroughly — from 10 to 12 hours is a satisfactory waiting period — sand it and dust it well. At least two finish coats of unthinned floor varnish are then applied, with 24 hours between each coat.

Biographical Fiction From Saroyan

ONE DAY IN THE AFTERNOON OF THE WORLD. By William Saroyan.

In recent years the distance between the subject matter of a Saroyan memoir and the ingredients of a Saroyan novel has not been very great.

Once again he has composed a novel with a good many touches that Saroyan fans will recognize as echoes of his own experiences. But that's not too unusual among writers.

This time the story is about a writer named Yep Muscat, visiting New York briefly from California.

In the professional field, he quarrels with a New York business man who has been a playbacker and wants to become a Broadway producer, using a play that he wants Yep to write. Yep blocks a deal with the movies over one of his earlier efforts, because he does not trust them. He carries through a deal with a television producer for a video play, allocating the proceeds to the Internal Revenue people, to whom he has been indebted for years.

On the personal side, he discovers an old Armenian friend named Zak, suddenly affluent because of a uranium find and dreams about his youthful days with Zak. But especially, he visits with his son Van and daughter Rosey who are in New York because their mother Laura, Yep's divorced wife — is trying to keep her stage career alive with a small part in a thoroughly bad play.

Yep's scenes with the two children are the best part of the story, perhaps because its hero — like the author — has that volatile sympathy which arises from the mercuiral, Armenian temperament, fluctuating between desperate melancholy and exuberant joy in life.

This isn't a major work, but it adds a little to the highly individualistic legend of Saroyan himself.

Announcing...
the appointment of . . .
M & M Electronics
as an authorized dealer for
HOOVER
FINE FLOOR CARE APPLIANCES
We've been franchised . . . and we're real happy about it! Everybody's welcome to stop in and see our big display of the finest floor care equipment in the world . . . all made by Hoover of course.
We Are, Also, Authorized Service Representative
HOOVER PORTABLE
The cleaner that has everything INSIDE!
$59.95
HOOVER DIAL-A-MATIC
30% more efficient on rugs! 2½ times more power with tools!
$124.95
M&M Electronics
1910 27th.
HI 3-3793

Whitfield's Big Photo Special!
No Age Limit
6 King Size Wallet Photos
99c
One Day Only
Tax Included
Monday, June 22

No Limit On Amount Of Pictures
ACTUAL SIZE
SHUGART'S STUDIO
At
WHITFIELD'S
5-10-25¢ STORE
HIGHLAND SHOPPING CENTER
SNYDER — TEXAS

For a Worry-Free Vacation
RENT A
SAFETY DEPOSIT BOX
HERE
Protect Your Valuables From Fire... Theft!
Important papers, valuables of many types which are carelessly stored around the home may be destroyed or lost.
Why not play it safe! A safety deposit box at the Snyder National Bank will keep these valuables readily available and safe at all times.
Snyder National Bank
"Member Federal Deposit Insurance Corporation"

Fact
The well known brands of ethical drugs are a much better value than unknown so-called "bargain drugs." This is because the latter kind do not always measure up to the strict standards set by our government for your protection. We stock only the finest ethical drugs — at fair prices, always.
SNYDER DRUGS
Big Spring Hwy. Ph. HI 3-9333
YOUR BEST HEALTH VALUE IS TODAY'S PRESCRIPTION DRUG

Redi-PAY
Unlimited Hospitalization
For Information Write
Advertised on TV
Redi-Pay Agency
Box 1542, San Angelo, Texas