020100
SOUTHWEST MICRO
2627 E YANDELL
EL PASO TX 79903

Stepmother of 3-year-old victim is arrested

Juvenile daughter receives 40-year sentence for capital murder

A 34-year-old Snyder woman, whose juvenile daughter was sentenced to a 40-year term for capital murder earlier this month, has been arrested and charged with injury to a child.

Rose Mary Jalomos was taken into custody on a sealed grand jury indictment at 3:20 p.m. Thursday by Police Lt. Steve Warren and transported to Scurry County Jail.

She posted bond of $10,000 and was released from jail around 5:30 p.m.

She has been charged with failing to seek medical treatment for her 3-year-old stepdaughter, Meagan Jalomos, who died Sept. 1 from multiple injuries as an apparent victim of child abuse. The official ruling from the Lubbock County medical examiner's office lists the cause of death as isopropanol toxicity and/or blunt force injuries.

"I'd like to give credit to the police department for their thorough and professional investigation of this case," said District Attorney Dana Cooley. "It has been a lengthy investigation, but that was unavoidable because of the circumstances of the offense and the child's death."

Meagan Jalomos was first treated in the emergency room at Cogdell Hospital on the morning of Aug. 8 when police dispatchers received a 911 call from 1701 Ave. I.

Her father, Marcos Jalomos, told dispatchers that the child drank some rubbing alcohol as a glass was found near the comatose child.

Police officers on the scene discovered numerous injuries, a fact confirmed in the trauma room at Cogdell Hospital. An emergency room physician's subsequent report cited numerous injuries, including bruises and abrasions all over the child's body, as well as burns on her feet and a fractured tibia.

The child was air-lifted to University Medical Center in Lubbock where she remained comatose for all but a brief period before dying 24 days later.

On July 11, a 14-year-old step-sister of the child was taken into custody and placed in the RECOR juvenile detention facility in Sweetwater.

In a disposition hearing earlier this month, 132nd District Court Judge Ernie Armstrong sentenced the 14-year-old to 40 years for capital murder — the maximum sentence allowed.

She will serve the sentence in the Texas Youth Commission until she is at least 18, at which time she could be transferred to state prison.

"The maximum sentence she received was an appropriate one considering the seriousness of the offense," said Cooley, who declined to comment about the particulars of the juvenile's case because the stepmother's case is pending.

Rose Mary Jalomos and her husband, Marcos, were employed as certified nurses' aides at Cogdell Hospital when the 911 call was made. Both have since resigned.

The charge of injury to a child against Rose Mary Jalomos is a first-degree felony, punishable by five to 99 years and a fine up to $10,000.

Marcos Jalomos has not been charged in the case.

INSIDE

Settlement Reached In Waco Raid 2
District 2-4A Preview 5
Midday Stocks 7
More Cash Five Drawings 8
Snyder Devotional Page 9

WT-Int. Crude - $25.43

THE SNYDER DAILY NEWS

FRIDAY

Oct. 18, 1996
Vol. 47 No. 144
10 Pages 50¢

Home Of Cecil Hall

Early voting poll hours are extended

As a result of petitions that have been filed with the county clerk's office, Scurry County residents who want to cast an early ballot in the November election will now be able to do so at night or on the weekend.

One of two petitions filed in the county clerk's office asks that the early voting poll be open from 7 a.m. until 7 p.m. on Saturday, Oct. 26, and from 2 until 7 p.m. on Sunday, Oct. 27.

The other petition asks that the poll be open until 7 p.m. during the last week of the period, from Oct. 28 through Nov. 1.

The actual election is Nov. 5.

Early voting began Wednesday in the county courtroom on the third floor of the courthouse. Until Oct. 26, the poll will be open from 8:30 a.m. until 5 p.m. on weekdays only.

By law the clerk's office must extend voting hours if a specific petition is received, containing at least 15 signatures. Acting county clerk Jenevee Miller said her office will comply with the petition requests.

There are five locally-contested races on the ballot and voters will also choose state and U.S. legislators, court justices, and a president and vice president.

Tour of homes set Sunday

Snyder residents are invited to take a tour this Sunday — it's the annual Martha Ann Woman's Club Parade of Homes.

Homes on the tour are:

—The Billy and Janette Huddleston residence at CR 1611 and the Old Lubbock Highway;

—the Doug and Donna Hutchinson residence at 2400 32nd;

—the Don and Jean McMillon residence at 1703 Cedar Creek;

—the Bob and Janell Pollard residence on West 37th Street;

—the Cloyce and Anita Talbott residence at 2500 Towle Park Road;

—and the Dalton and Linda Walton residence at 1701 Firestone.

Tour tickets are $10 each and may be purchased by calling 573-3427.

Residences will be open from 2-5 p.m., as will the woman's club. Refreshments will be available at the club, which is located south of the hospital.

Proceeds from the event will go toward the cost of a recent roof replacement at the club.

NO, VERNEST — The city can't use a little basketball to improve its chances in the benefit game Saturday night for the United Way. That might be what Sy Tabor, Scurry County probation officer, is telling mayor pro-tem Vernest Tippens about the game set for 7 p.m. Saturday in the high school gym. Admission is a donation to the United Way. (SDN Staff Photo)

THE SDN COLUMN

By Roy McQueen

The feller on Deep Creek says, "Poise is the art of raising an eyebrow rather than raising the roof."

Flip Frenship!

Keeping tabs on our neighbors: Calling the management of a rural hospital "one of the toughest jobs in the United States," administrator Wendell Alford resigned last week. The resignation was tendered to Methodist Hospital who has a management contract with the hospital in C-City.

The doctor's clinic there continues to seek some group to take over its operations.

Go Snyder Tigers!

The Midland Independent School District board and administration has been under fire in recent months for several reasons, including the adoption of what some critics describe as a socially-liberal curriculum called "Celebration."

Interest has been high in school board meetings, so high in fact that citizens have requested video tapes of the sessions for which the school district charged $12.50.

A parent checked into Freedom of Information and Open Records charge schedules and registered a complaint with the state's General Services Commission.

The commission responded that the tape should only sell for about $2.50. The school superintendent said the $12.50 price was determined after "carefully analyzing the number of people and time involved in copying the tape." He said the steps involved three people traveling up and down an elevator several floors of the building and removing the video tape from a vault in order to make a copy.

The GSC suggested that several tapes be made at once. Now the debate is to refund or not.

The school district and parents, before year's end, may get around to education.

Beat Frenship!

Walter Buckel, former minor league baseball player and now publisher of the Lamesa Press-Reporter, bemoans the condition of professional baseball.

"Baseball's image is already tarnished and the wild-card fiasco and despicable spitting incident only makes it worse. Yet when the ball parks sell out at $20 to $40 a seat, the lords of baseball don't have to worry about such trivialities as spitting...

We hope the six million dollar spitter gets booed at every ball park in America for the rest of the playoffs and throughout the 1997 season.

"Any player with that mentality and lack of guts needs to be remembered for his deed."

Man charged with DWI found guilty of killing fetus

CORPUS CHRISTI (AP) — It's too soon to know how the conviction of a man who drove drunk into a pregnant woman's car, resulting in her baby's death, might impact laws determining when life begins, say groups on both sides of the abortion debate.

Frank Flores Cuellar, 50, was convicted Thursday of intoxication manslaughter in the death of Krystal Zuniga, who was born a month and a half premature because of the crash.

The case is one of the first in Texas to test whether a person can be held criminally liable for harming an unborn child. However, both abortion supporters and opponents said the implications of the verdict would remain murky until considered by an appeals court.

Cuellar's attorney refused to say whether she would appeal, citing a gag order that remains in effect through sentencing, scheduled for today.

"It's too early to know whether or not it's a setback," said Pauline Cashion, executive director of the Texas Abortion and Reproductive Rights Action League.

Still, anti-abortion groups hailed the conviction as a step toward tougher laws against criminals whose actions harm the unborn.

Cuellar faces two to 20 years in prison. He also is charged with driving while intoxicated and intoxication assault, for which he will be tried later.

Fund-raiser Saturday...

United Way goal reaches 30%

Scurry County United Way has reached 30 percent of its goal, campaign organizers have announced.

As of mid-week, $22,140 has been pledged. The goal is $73,000.

Citizens are reminded of the challenge basketball game between the city and county set for 7 p.m. Saturday in the high school gym.

Admission to the event is by donation, and all proceeds will go to Scurry County United Way.

United Way agencies are Scurry County Boys and Girls Club, Snyder Child Day Care, Noah Project-West, Girl Scouts, Boy Scouts, Scurry County Food Cupboard, the Council on Alcohol and Drug Abuse and the American Red Cross.

Division leaders are continuing to work and all businesses should be contacted in the near future. However, anyone wishing to help out can donate in person at Anderson & West, 4208 College Ave., or by mail to P.O. Box 1411 in Snyder.

Divisions	Pledged
Advance	$3,200.00
City/County	
Commercial	$6,110.00
Education	$6,400.00
Hospital	
Oil/Technical	$300.00
Professional	
Special/Other	$6,130.00
Total	**$22,140.00**

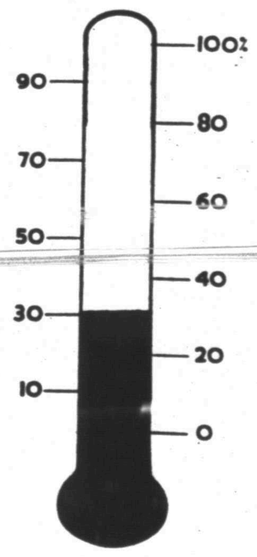

ASK US

Q—Are all UIL districts in Texas using the new tiebreaker system to determine football winners?

A—According to the UIL, nine out of 160 districts elected not to use the tiebreaker.

FORECAST - ALMANAC

Snyder Temps: High Thursday, 80 degrees; low, 42; 7 a.m. reading Friday, 42; no precipitation; total for 1996, 12.59.

Area Temps: Tonight, clear. Low 45-50. S-SE wind 5-15 mph. Saturday, mostly sunny, breezy. High 75-80. S wind 15-25 mph, gusty.

Dustyn Williams

Breezy & Sunny

Sunset: 7:08 p.m.

Sunrise: 7:50 a.m.

Of 291 days in 1996, the sun has shone 287 days in Snyder.

TODAY'S THOUGHT

For a harlot is a deep pit,
And a seductress is a narrow well.

Proverbs 23:27

OCT 18 1996

2 teens in custody after kidnapping

SALT LAKE CITY (AP) — Two runaway Texas teens were confined at a southern Utah youth home after allegedly kidnapping a German tourist couple at gunpoint and leading police on a chase in the couple's motor home.

Authorities did not release the names of the 17-year-old suspects. Officials said one was from Dumas and the other from Wills Point.

Grand County sheriff's Deputy Doug Squire said the teens were being held for investigation of vehicle theft, aggravated kidnapping and aggravated assault. Bail was set at $100,000.

The tourist couple had stopped at the Crescent Junction rest stop on Interstate 70, west of the exit for Moab and about 160 miles south of here, on Wednesday when two male teens armed with a shotgun and a hand gun approached and forced the couple inside the motor home, Squire said.

The teens drove the motor home a couple of miles down a dirt road, forced the couple out and drove off. Sheriff's dispatcher Matt Bailey said the tourists walked back to the rest stop and called police.

County, state, Moab and Park Service officers were alerted. The motor home was spotted about midnight by Kane County authorities about 150 miles away on Utah 12 near Bryce Canyon National Park.

Officers followed the motor home several miles to the junction with U.S. 89, where highway patrol troopers had set up a road block.

"When they saw that, they stopped and took off" on foot, said UHP Lt. Verdi White.

Police secured the area of tourist shops and waited for search dogs to arrive from the state prison in Gunnison.

Time After Time

Thousands of new fall and name brand just arrived and on sale

30% Off

We Price Them Good, Like A Used Store Should.

2155 50th
Lubbock's Largest Resale
Clothing For The Entire Family

Socks vs. Leader: debate going to the dogs — or cats

WASHINGTON (AP) — It may be dog-eat-dog in the world of politics but debaters argued Thursday night over which animal was better suited for the White House — a dog or a cat.

Leader, the schnauzer owned by Republican presidential challenger Bob Dole was on hand for the cats 'n' dogs debate at a swank Washington hotel.

But President Clinton's cat, Socks, who was invited but did not attend, issued a statement.

"To cats everywhere, I say whether your hair is short or long or exists not at all, we must rejoice in our diversity and in that spirit of unity welcome the nation's dogs as well to the table of discussion," the paw-stamped statement from the Clinton/Gore campaign said.

Political talk show host John McLaughlin moderated the debate, which was co-sponsored by the National Humane Society and the publisher of both Cats Magazine and Dog World.

"The simple fact is that more people care about pets than about presidential politics," McLaughlin said.

Dog World's contributing editor John Cargill took up the cause for the dogs while Amy D. Shojai, president and founder of the Cat Writers' Association led the cat side.

The Humane Society of the United States set up two phone numbers for callers to voice their views. The Humane Society will field calls up until Election Night Nov. 5, each call costs 75 cents, 25 cents of which will go to the organization.

Eds: The number for cats is 1-900-680-CATS; for dogs, 1-900-680-DOGS.

Settlement reached in Waco raid suit

WACO (AP) — Federal agents reached an out-of-court settlement with two Waco news organizations, ending a two-year lawsuit claiming reporters' actions helped cause the deadly 1993 Branch Davidian raid.

Both sides agreed to keep details of the financial agreement, reached late Wednesday, confidential. But the settlement included no admission of wrongdoing or acceptance of liability, lawyers for the two media outlets, the Waco Tribune-Herald and KWTX-TX, said Thursday.

The media companies and American Medical Transport were sued by the families of four U.S. Bureau of Alcohol, Tobacco and Firearms agents who were killed during the Mount Carmel raid. Other agents joined the suit, claiming the defendants' actions contributed to the tragedy.

The Waco Tribune-Herald's parent company president, Jay Smith, said the settlement was a business decision by Cox Newspapers Inc.'s insurance carrier. Smith said Cox officials believed they could win the lawsuit had the case gone forward.

"The compromises to the secrecy of the raid were not our doing and, indeed, took place before our reporters even got to the scene of the raid," he said.

Rick Bostwick, who represented KWTX in the case, said the settlement would allow the station to focus on the broadcast of television news instead of litigation.

The agreement included an undisclosed financial settlement for a local ambulance firm hired by BATF. American Medical Transport provided medical support for the raid, several lawyers involved in the case said.

An American Medical Transport employee admitted to tipping the Waco television station about the BATF operation.

Investigations by the Texas Rangers and the U.S. Treasury Department determined that a KWTX cameraman inadvertently alerted a sect member to the impending raid less than two hours before it began.

Four federal agents died during the raid and more than 20 were wounded in the firefight that broke out when federal officials tried to arrest cult leader David Koresh for alleged weapons violations. Six Branch Davidians also died in the battle.

After a 51-day standoff, Koresh and 80 of his followers died in a massive fire that destroyed the compound on April 19, 1993, as authorities were punching holes in the compound walls with battering rams.

Tribune-Herald Publisher Dan Savage said the lawsuit will have no bearing on how the paper covers the community.

Astro-graph

By Bernice Bede Osol

Your Birthday

Saturday, Oct. 19, 1996

Your chart indicates that a career change is probable in the year ahead. You may receive an offer from someone who is well aware of your abilities.

LIBRA (Sept. 23-Oct. 23) You can find a solution to a problem today if you discuss your dilemma with others. However, don't forget who provided you with your answers. Trying to patch up a broken romance? The Astro-Graph Matchmaker can help you understand what to do to make the relationship work. Mail $2.75 to Matchmaker, c/o this newspaper, P.O. Box 1758, Murray Hill Station, New York, NY 10156.

SCORPIO (Oct. 24-Nov. 22) Business transactions conducted along conventional lines should work out advantageously for you today. Speculative ventures might not work out as well.

SAGITTARIUS (Nov. 23-Dec. 21) If you feel restless or discontented today, alter your usual routines and do something spontaneous and fun.

CAPRICORN (Dec. 22-Jan. 19) You will be more motivated today if you focus on making a profit for associates as well as for yourself.

AQUARIUS (Jan. 20-Feb. 19) Today you might hear some good news that might require time to sink in. Keep your thought to yourself until you decipher the true meaning.

PISCES (Feb. 20-March 20) If you make any major purchases today, especially for your home, durability and quality should take precedence over price.

ARIES (March 21-April 19) You will succeed today if you use your imagination. You will have to be creative if you want to find markets for your new ideas.

TAURUS (April 20-May 20) Conduct your serious business affairs as early in the day as possible. Later you might be too tired to do a good job.

GEMINI (May 21-June 20) Avoid arrangements today with individuals whose reputations could reflect poorly on your image. Find friends who have similar standards.

CANCER (June 21-July 22) If you procrastinate today, you might not have good luck when you need it tomorrow. Try to stick to your schedule today.

LEO (July 23-Aug. 22) There could be improvements in two conditions that have irritated you recently. Remain alert, because the first change might be noticeable today.

VIRGO (Aug. 23-Sept. 22) When dealing with friends today, keep everything light. Do not let others become immersed in your material affairs or vice versa.

©1996 by NEA, Inc.

Gene for breast cancer discussed at meeting

DALLAS (AP) — Screening for a mutant gene that increases a woman's chance of getting breast cancer could save lives by preventing the disease, a cancer specialist told a conference on the disease Thursday.

Dr. Barbara L. Weber, director of the breast cancer program at the University of Pennsylvania Cancer Center, also works with people who want to be screened to determine their risk of getting the disease.

Previous studies have found that women who have the mutated BRCA1 gene are at increased risk for breast cancer. About 10 percent or less of all cases of breast cancer, however, are hereditary. In its unmutated form, the gene is believed to suppress breast cancer.

Dr. Weber discussed genetic screening as well as the resulting options. She went over the technical and social implications.

"Right now the implications are that we can make a surveillance program for these people that's considerably more intensive than we would for somebody who doesn't carry this mutation," she said after the lecture.

"Ultimately what we hope that it will do is allow us to identify people who will really benefit from therapeutic intervention that does not involve surgery," she added.

Dr. Wen-Hwa Lee, a researcher at the University of Texas at San Antonio, told the conference how lost BRCA1 genes also may be responsible for some cases of non-inherited cancer.

He said his research suggests that the gene, when found in the cell fluid, or cytoplasm, may cause some non-inherited breast cancer tumors. In hereditary cases, the mutated gene is found inside the nucleus, where it is supposed to be.

The results of that study were published last year.

Grand jury set

FRANKLIN, Tenn. (AP) A judge found enough evidence against actress Jennifer O'Neill to send charges of drunken driving and speeding to a grand jury.

O'Neill, 48, of Franklin, is free on $500 bond following her arrest in March. The grand jury meets Nov. 12.

In a hearing Wednesday, state trooper Richard Cash testified that he clocked O'Neill going 95 mph on Interstate 65. He said he smelled alcohol in the vehicle and that she admitted she had been drinking.

THE SNYDER DAILY NEWS

Published each Sunday morning and each evening, except Saturday, by Snyder Publishing Co., Inc., 3600 College Ave., Snyder, Texas 79549.

Periodicals postage paid at the post office at Snyder, Texas, Publication Number USPS611-520.

POSTMASTER send change of address to P.O. Box 949, Snyder, Texas, 79550.

SUBSCRIPTION RATES: By carrier in Snyder, $8.00 per month.

By mail in Scurry and adjoining counties, one year $78.00 balance of Texas and out of state $99.00.

Roy McQueen, Publisher
Bill McClellan, Managing Editor
MEMBER OF THE ASSOCIATED PRESS

The Associated Press is exclusively entitled to use for republication all news dispatches in this newspaper and also local news published for republication of special dispatches.

Steak's on! We'll leave the tailgate down!

ALL YOU CAN EAT

FRIDAY
CHICKEN FRIED STEAK.....$9.95
CATFISH SUPPER.....$9.95

SATURDAY
TOP SIRLOIN STEAK.....$12.50

SUNDAY
FAMILY STYLE DINNER.....$7.95

KIDS 10 & UNDER EAT FOR ½ PRICE

RUSTY SPUR CAFE
AT THE
WAGON WHEEL RANCH
OPEN FRI AND SAT 5 - 9 PM SUN 11 - 2

Exercise Your Democratic Right to Vote!

Who: Lealand W. [Pete] Greene for 132nd District Attorney

What: Early Voting - 1996 General Election

Where: County Clerk's Office, Scurry County Courthouse - 3rd Floor, Snyder, Texas
County Clerk's Office, Borden County Courthouse - 1st Floor, Gail, Texas

When: Hours: 8:30 a.m. - 5:00 p.m.
Beginning: October 16, 1996 - Wednesday
Ending: November 1, 1996 - Friday

Why: He is a proven conservative - **save** on your **county and state taxes**...

He will be a **full-time prosecutor** - who will not employ an assistant...

... his opponent **cost taxpayers** *over* **$100,000** in salary, alone, **as an assistant**, paid out of your local and state taxes, while she maintained a *full-time* law practice

He has *more* **experience**...

... **14 years** from 1971 until 1984 as 132nd District Attorney
... **8 years** from 1989 until 1996 as County Attorney of Scurry County, Texas

How: Mark your ballot...

District Attorney,
132nd Judicial District
(Procurador del Distrito,
Distrito Judicial Num. 132)

☐ Dana W. Cooley (REP)

☑ Lealand W. [Pete] Greene (DEM)

"Thank you in advance for your vote and support... if I have not visited personally with you to ask for your vote, call me, I'll come by; but, I hope you will vote for my qualifications and experience."

A paid political advertisement by **Lealand W. [Pete] Greene**, Sheila Means, Treasurer

McD's
We're Here For Your Convenience
PHILLIPS 66
Lowest Prices In Town On Cigarettes

Doral $1.20 Pack $12.70 Carton
Basic $12.70 Carton
Winston & Camel $1.50 Pack $14.69 Carton

Check Our Low Prices On All Other Brands

Select Group Camel BUY 2 GET 2 FREE
Marlboro $1.65 Pack
Select Group Marlboro BUY 3 GET 1 FREE

All Fountain Refills 1¢ Oz.
Autoguard Antifreeze $4.99 Gal.
Check Our Deli! Fresh Made Burritos, Hot Links, Hot Dogs, Nachos, Frito Pie

3800 College Ave.
6 a.m. - 11 p.m. 7 Days a Week
Featuring: SUPERCLEAN Unleaded Gasolines

Lottery ticket holder three days late, $5.8 million short

HARTFORD, Conn. (AP) — A man who showed up at lottery headquarters with a winning $5.8 million lottery ticket won't get the prize because he missed the one-year deadline by three days.

The owner of the store where the ticket was sold said Clarence Jackson Jr. told him he found the ticket after hearing about the unclaimed jackpot. Family members said Jackson's father had bought it and hadn't turned it in because he was ill.

Jackson, 23, of Hamden, showed up at lottery headquarters Wednesday with a lawyer. But lottery officials said Thursday that they couldn't stretch the deadline of 11:59 p.m. Sunday for honoring the award.

Jackson's cousin said he did not want to talk, and referred calls to the attorney, David Skolnick of New Haven. Skolnick was unavailable for comment, his office said.

The cousin also confirmed Jackson's father has been ill recently, although lottery chief Otho Brown said Jackson would not explain why he was late.

Normally, unclaimed prizes are added to the current Lotto jackpot. Brown said Jackson may sue, so the $5.8 million would be held in the unclaimed prize fund until a final resolution.

Precedence will not be on Jackson's side. A person who tried to collect an expired $100,000 prize in 1993 lost his lawsuit.

Brown said the lottery did everything it could before Jackson's ticket expired, including running its machines an hour longer than usual on the last day.

The prize was the seventh unclaimed jackpot in the Lotto game's 13-year history. A $5 million jackpot will expire at 11:59 p.m. Nov. 10 unless someone steps forward.

Chief of inspection service quits post

WASHINGTON (AP) — The Agriculture Department's top food safety official plans to leave his job just months after ushering in an overhaul of meat safety inspections.

Michael R. Taylor, acting undersecretary for food safety, will rejoin the law firm of King & Spalding in mid-November and be a visiting scholar at Resources for the Future, a Washington think tank.

Taylor was away from his office and not immediately available for comment after the announcement Thursday by Agriculture Secretary Dan Glickman. People familiar with the decision said Taylor was simply ready for a change of pace.

Taylor, 47, also served as head of the Food Safety and Inspection Service, the agency directly in charge of meat inspections. He will leave that position immediately and be replaced by Thomas J. Billy, 54, associate administrator for policy and program development.

As head of the agency, Taylor for the first time required testing of ground meat for potentially deadly bacteria, E. coli O157:H7, and drew up a comprehensive overhaul of inspections introduced in July.

The new program, Hazard Analysis and Critical Control Points, relies on microbial testing and prevention, backed by strict record keeping, to guard against bacterial contamination of food. It was the first major overhaul of a 90-year-old system that relies on government inspectors' touching, smelling and looking at carcasses.

"Mike helped achieve what many thought impossible, a virtually unanimous agreement from industry, consumer groups and government about how to move outdated meat and poultry inspections into a modern, high-tech era," Glickman said.

Community Calendar

FRIDAY

Cornelius-Dodson House; open by appointments; 573-9742 or 573-2763.

Hermleigh Community Center Family Night; 6:30 p.m.

Scurry County Alcoholics Anonymous; Park Club in Winston Park; for information call 573-8626, 573-9458 or 573-8929; 8 p.m., open meeting (last Friday of the month is the birthday meeting, pot luck at 7 p.m.).

Al-Anon; Park Club in Winston Park, 37th & Ave. M; for information call 573-3956 or 573-2101; 8 p.m.

SATURDAY

People Without Partners; Inadale Community Center; games of 42 and dominos; 6:30 p.m.

Narcotics Anonymous; Park Club in Winston Park; for more information call 573-2101, 573-0949, 573-3667 or 573-1579; 7 p.m.

SUNDAY

Scurry County Alcoholics Anonymous; Park Club in Winston Park; for information call 863-2349; 10 a.m.

ABCL Open Pairs Duplicate Bridge; Snyder Country Club; 1:30 p.m.

Narcotics Anonymous Park Club in Winston Park; for information call 573-2101, 573-0949, 573-3667 or 573-1579; 5 p.m.

Beginners Alcoholics Anonymous and Narcotics Anonymous; Park Club at Winston Park, 37th & Ave. M; 7 p.m.

Come see the...
DEEP CREEK CLOGGERS
Saturday, October 19
1 p.m. until 2 p.m.
at
WAL-MART
4515 College Ave.
Snyder, Texas

Bridge

By Phillip Alder

North 10-18-96
♠ A J
♥ J 8 6
♦ A Q 7 5 4
♣ A 4 2

West
♠ K 9 3 2
♥ K 10 5 2
♦ K 10 3
♣ K 6

East
♠ Q 10 8 7 5 4
♥ Q 4
♦ 9 8 6
♣ 8 3

South
♠ 6
♥ A 9 7 3
♦ J 2
♣ Q J 10 9 7 5

Vulnerable: Both
Dealer: West

South	West	North	East
5♠!	1♠	1NT	Pass
	Pass	Pass	Pass

Opening lead: ♠ 2

At the European Schools Championship, Daniela Kehl, playing for the victorious German team, won the prize for the best bid during the tournament.

The deal occurred in the match against Italy. At the other table, after the German West had opened one diamond, the other three players opted to pass when at least two of them might have acted. North might have overcalled one no-trump and East might have responded one spade.

The play isn't recorded, but the contract finished three down: minus 300.

At the other table, West opened one club. He was playing a five-card-major system in which he needed four cards to open one diamond. After North overcalled one no-trump and East passed, what should South do?

Kehl might have bid two clubs, Stayman, to try to uncover a 4-4 heart fit. And she might have jumped to three no-trump. But that contract would have failed if East had led fourth-highest from his longest and strongest. Instead, she possibly made a unique bid in bridge history, jumping to five clubs despite West's opening.

As you can see, this contract made easily with the favorable lies in both minors for plus 600. (Even six clubs is makable.)

Finally, note that if North had led a low trump against one diamond, that contract would have gone *six* down for a flat board!

©1996 by NEA, Inc.

A time to bid, a time to win

William Butler Yeats, the Irish poet and dramatist, wrote, "Hands, do what you're bid." Not that Yeats had bridge in mind, but occasionally — not all the time — it would be helpful if the cards told us the best bid!

Berry's World

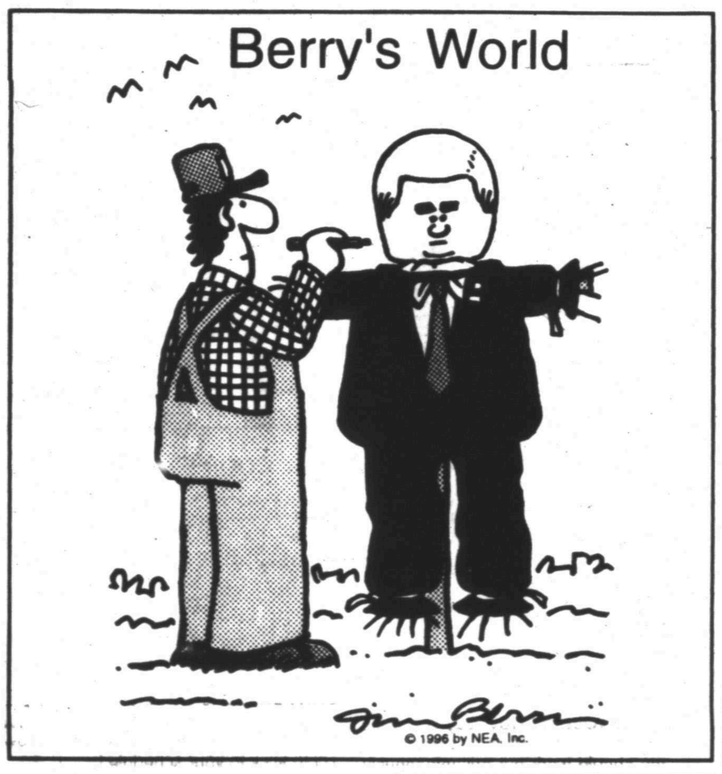

© 1996 by NEA, Inc.

Tired Of Getting Tricked?
Let Us Treat You
To Halloween Cash!
Sun Loan Company
2519 College Ave., Snyder
Come by and talk to Mary, Anita or Yvette about a loan today!
915-573-2653

2 SIRLOIN DINNERS 6.99
Money-Saving Coupon
2 - 1/2 lb. Regular Choice Sirloin Dinners
Includes Brass Bell Bakery and Dessert Bar
For The Rock-Bottom Price Of
ONLY $6.99
Our Reg. $12.00 - Competitors $16.50
Snyder Store Only - Expires Dec. 31, 1996
golden corral
Steaks, Buffet & Bakery

Teen convicted of murdering school principal

LONDON (AP) — A jury convicted a teen-age gang leader Thursday of murdering a high school principal who was trying to protect a student under attack.

Learco Chindamo, 16, bowed his head in the dock as Judge Neil Denison ordered him to be imprisoned indefinitely. Under British law, the sentences of juveniles convicted of murder are kept under constant review to determine when they are ready to be released.

Philip Lawrence, 48-year-old headmaster of St. George's Roman Catholic school, was fatally stabbed to death Dec. 8 outside the school in the comfortable Maida Vale neighborhood of north London.

Chindamo denied killing Lawrence. He blamed another boy who allegedly had left the country the day after.

For Results Use Snyder Daily News Classified Ads 573-5486

Cinema I & II
1907 Snyder Shopping Center
573-7519
Emilio Estevez in Walt Disney's
D3 THE MIGHTY DUCKS
Showtimes: 7:00 & 9:00 Rated PG
Steven Seagal & Kerrigan Avery Weaver
2 GOOD COPS ONE BAD SITUATION
GLIMMER MAN
Showtimes: 7:15 & 9:00 Rated R
Matinees Sat. & Sun. $2.50
3D Mighty Ducks ..... 2:00 p.m.
Glimmer Man ..... 2:15 p.m.

Western Wear
Wrangler BRAND & SilverLake

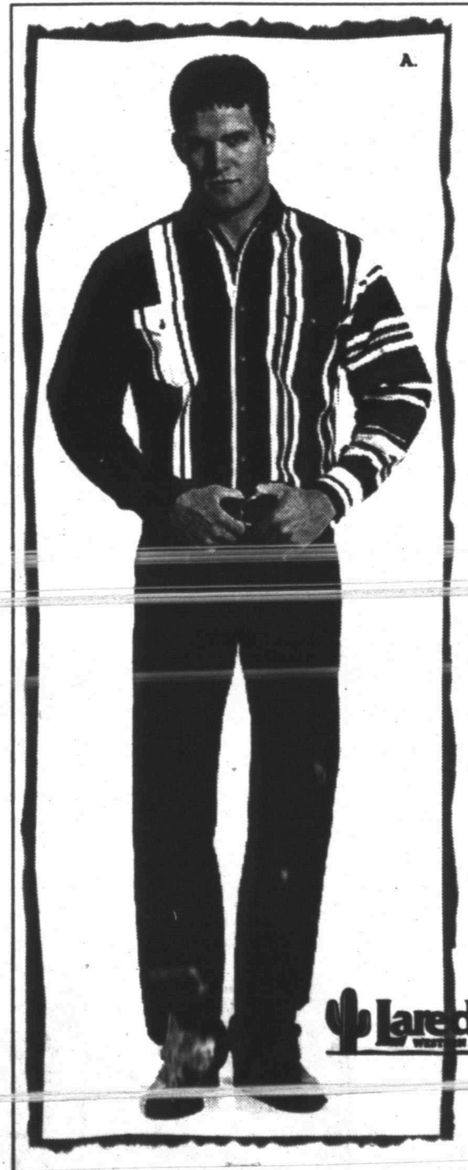

A. Men's Long Sleeve Western Shirts SALE 20% OFF
Selection may vary by store.
Men's Wrangler® 13MWZ® Original Fit Jeans in Blue
Reg. 23.99 SALE 19.99
Men's Laredo® Boots
Reg. $65 Pair
SALE 44.99 or 2/79.99

B. Men's Long Sleeve Western Shirts SALE 20% OFF
Selection may vary by store.
Men's Wrangler® 936® Slim Fit Jeans in Blue
Reg. 23.99 SALE 19.99

C. All Jrs' & Women's Plus Silverlake® Western Shirts SALE 20% OFF
Women's Plus Silverlake® Jeans
Reg. $48 SALE 42.99

D. Jrs' Silverlake® Western Jeans with Leather Trim
Reg. $48 SALE 42.99
Women's Laredo® Boots
Reg. $65 Pair
SALE 44.99 or 2/79.99

Laredo WESTERN BOOTS
FREE NO DOWN PAYMENT LAYAWAY
NO LIMITS • NO RESTRICTIONS • NO PAYMENT FOR 30 DAYS
NOW THROUGH OCTOBER 27TH
Anthonys Credit Card . . . the Smart Shopper's Choice!
Sale prices effective through Sunday, Oct. 20, 1996
3210 College Ave.
ANTHONYS Family Apparel & Shoes

Comic Page

THE SNYDER DAILY NEWS

THE BORN LOSER ® by Art and Chip Sansom

EEK & MEEK ® by Howie Schneider

Barney Google and Snuffy Smith ® By Fred Lasswell

BLONDIE ® by Dean Young and Stan Drake

THE GRIZZWELLS ® by Bill Schorr

FRANK & ERNEST by ® Bob Thaves

ARLO & JANIS ® by Jimmy Johnson

BIG NATE ® by Lincoln Peirce

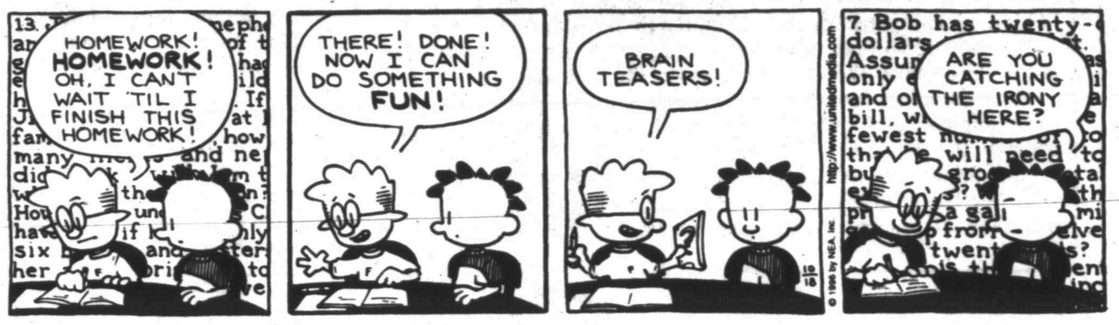

ROBOTMAN ® by Jim Meddick

E-Mail:JimMeddick@aol.com

ALLEY OOP ® by Dave Graue and Jack Bender

BETTY ™ by Delainey and Rasmussen

NEA Crossword Puzzle

ACROSS

1 Except
4 Panhandler
7 Tavern
10 Snare
12 Rose — — rose
13 Bye-bye
14 Unsightly
15 Toddler
16 Looked at
17 Scary
19 Compile
21 Wall Street worker
23 Wolflike animal
27 Clash
31 Emerald Isle
32 Taxed
33 Sayings
35 Fodder tower
36 State
37 Religious poem
38 Pressed
40 Non-religious one
42 Speak
46 It could be red!
47 Comparative suffix
49 Relax
51 Stand up
52 Unit of mass
53 Thomas — Edison
54 Chemical suffix
55 — Angeles
56 Vacation spot

DOWN

1 Heat unit (abbr.)
2 Egg on
3 Fictional story
4 Mean dog
5 GIs' club
6 Bullfighters
7 Takes care of the bills
8 Southwestern Indians
9 Faulty
11 Unit of light
13 Dry-eyed
18 Give — —
20 Merge
22 Keen insight
23 Obey
24 Cry of pain
25 Singer Clapton
26 Lingerie purchase
28 Freshwater porpoise
29 Small valley
30 Esau's country
32 Palatial
34 — avis
37 Ore. summer time
39 Southeast wind
40 Anguish
41 Church area
43 Singing syllable
44 Children's fishes
45 Invitation letters
46 Prefix for pod
48 Comedian Philips
50 Chinese pagode

Answer to Previous Puzzle

	K	E	R	N			M	I	A	M	I	
A	N	G	E	R	S		A	O	R	T	A	S
T	U	R	B	A	N		F	O	R	E	S	T
I	T	E	A		U	R	A	R	I			
S	E	T		T	B	A	R		T	A	W	S
			T	O	B	Y		M	A	C	H	O
A	F	L	A	M	E		M	A	T	T	E	D
I	R	O	N	E	D		C	L	E	A	T	S
M	A	I	N	S		M	E	L	D			
S	Y	N	E		A	O	N	E		I	S	O
			R	I	C	E	R		K	O	L	A
A	N	O	I	N	T		O	P	E	N	E	R
L	E	V	E	R	S		E	S	P	I	E	S
A	B	A	S	E			T	I	C	K		

STUMPED? Call for Answers • Touch-tone or Rotary Phones 95¢ per minute • 1-900-454-3535 ext. code 100

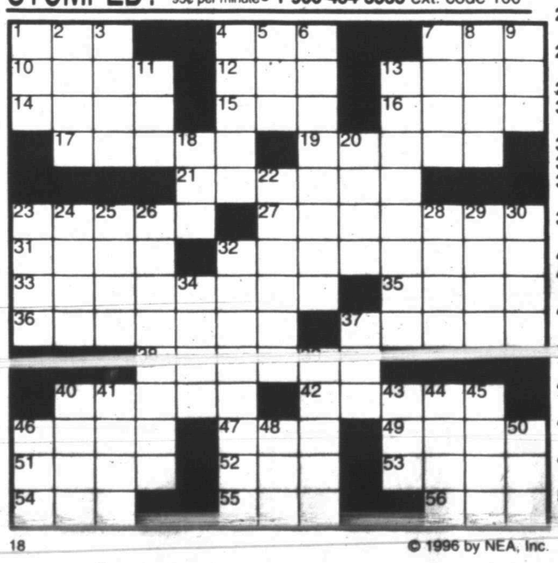

© 1996 by NEA, Inc.

KIT 'N' CARLYLE ® by Larry Wright

BEATTIE BLVD.® by Bruce Beattie

"Let's see, we've got signal flares...life jackets...and 12 'just say no to cannibalism' buttons..."

LAFF-A-DAY

"Living next door to a safari park has its disadvantages."

DENNIS THE MENACE

"GRANDPA SAYS WE NEVER KNOW WHAT'S GOING TO HAPPEN, SO WE SHOULD EAT OUR DESSERT FIRST."

SPORTS

MAJOR LEAGUE BASEBALL

By The Associated Press
Postseason Baseball
All Times EDT
LEAGUE CHAMPIONSHIP SERIES
American League
Tuesday, Oct. 8
Baltimore at New York, ppd., rain.
Wednesday, Oct. 9
New York 5, Baltimore 4, 11 innings
Thursday, Oct. 10
Baltimore 5, New York 3
Friday, Oct. 11
New York 5, Baltimore 2
Saturday, Oct. 12
New York 8, Baltimore 4
Sunday, Oct. 13
New York 6, Baltimore 4, New York wins series 4-1

National League
(Fox)
Wednesday, Oct. 9
Atlanta 4, St. Louis 2
Thursday, Oct. 10
St. Louis 8, Atlanta 3
Saturday, Oct. 12
St. Louis 3, Atlanta 2
Sunday, Oct. 13
St. Louis 4, Atlanta 3
Monday, Oct. 14
Atlanta 14, St. Louis 0
Wednesday, Oct. 16
Atlanta 3, St. Louis 1
Thursday, Oct. 17
Atlanta 15, St. Louis 0, Atlanta wins series 4-3

WORLD SERIES
(Fox)
Saturday, Oct. 19
Atlanta (Smoltz 24-8) at New York (Pettitte 21-8 or Cone 7-2), 8:01 p.m.
Sunday, Oct. 20
Atlanta (Neagle 16-9) at New York (Pettitte 21-8 or Cone 7-2), 7:30 p.m.
Tuesday, Oct. 22
New York at Atlanta, 8:15 p.m.
Wednesday, Oct. 23
New York at Atlanta, 8:18 p.m.
Thursday, Oct. 24
New York at Atlanta, 8:15 p.m., if necessary
Saturday, Oct. 26
Atlanta at New York, 8:01 p.m., if necessary
Sunday, Oct. 27
Atlanta at New York, 7:35 p.m. EST, if necessary

NATIONAL BASKETBALL ASSOCIATION

By The Associated Press
National Basketball Association Preseason
All Times EDT

EASTERN CONFERENCE	W	L	Pct	GB
Cleveland	3	0	1.000	—
NewJersey	2	0	1.000	½
Orlando	2	0	1.000	½
Atlanta	3	1	.750	½
Indiana	2	1	.667	1
NewYork	2	1	.667	1
Philadelphia	2	1	.667	1
Milwaukee	2	2	.500	1½
Detroit	1	2	.333	2
Charlotte	1	2	.333	2
Chicago	1	2	.333	2
Toronto	1	2	.333	2
Washington	1	2	.500	2
Miami	0	1	.000	2
Boston	0	3	.000	3

WESTERN CONFERENCE	W	L	Pct	GB
L.A.Lakers	3	0	1.000	—
Phoenix	3	0	1.000	—
Utah	2	0	1.000	½
Houston	2	1	.667	1
Sacramento	2	1	.667	1
Seattle	2	1	.667	1
Minnesota	1	1	.500	1½
Portland	1	1	.500	1½
Denver	1	2	.333	2
GoldenState	1	2	.333	2
L.A.Clippers	1	3	.250	2½
Vancouver	1	3	.250	2½
Dallas	0	4	.000	3½
SanAntonio	0	4	.000	3½

Thursday's Games
New York 97, San Antonio 76
Cleveland 104, Boston 86
Sacramento 83, Detroit 82
Friday's Games
Indiana vs. Seattle at Berlin, Germany, 2 p.m.
Houston at Orlando, 6:30 p.m.
Miami vs. Toronto at Buffalo, N.Y., 7 p.m.
Portland vs. Chicago at Memphis, Tenn., 8:30 p.m.
Washington vs. Phoenix at Inglewood, Calif., 8 p.m.
Charlotte at Dallas, 8:30 p.m.
Vancouver vs. Minnesota at Mankato, Minn., 8:30 p.m.
San Antonio vs. Milwaukee at Green Bay, Wis., 8:30 p.m.
Philadelphia at L.A. Lakers, 10 p.m.
Denver vs. Golden State at San Jose, Calif., 10:30 p.m.

DISTRICT 6 SIX-MAN STANDINGS

Team	District W	District L	Season W	Season L	Season T
Westbrook	1	0	6	0	0
Highland	1	0	6	0	0
Borden Co.	1	0	4	2	0
Loraine	0	1	2	4	0
Hermleigh	0	1	1	5	0
Ira	0	1	1	5	0

Last Friday's Results: Westbrook 50, Ira 0; Highland 52, Hermleigh 7; Borden County 56, Loraine 8.

Friday's Games: Westbrook at Loraine; Highland at Ira; Hermleigh at Borden County.

On The Farm Tire Service
Goodyear Tires available:
Lang Tire Co.
1701 25th Street
Snyder, Texas
Auto-Truck-Farm
573-4031

MANAGERS & TRAINERS — A very important part of the Snyder Tiger football team are the student trainers and managers. Serving this year are front row (L to R) Courtney Pechacek, trainer; Jessica Perkins, trainer; Cara Stansell, manager; and Melissa Castro, manager. Back row is Ryan Fritz, trainer; Eric McClendon, trainer; Sara Knowles, manager; and Clark Church, manager. (SDN Staff Photo By Brent Taylor)

Braves shutout Cards to advance to Series

ATLANTA (AP) — By the time the crowd started singing along with Frank Sinatra's version of "New York, New York," the Atlanta Braves already knew what was next.

On to Yankee Stadium for the World Series.

The St. Louis Cardinals, meanwhile, could only try to figure out what went wrong.

In one of the most surprising Game 7s in baseball history — and the biggest postseason rout ever — the Braves embarrassed the Cardinals 15-0 Thursday night to complete a remarkable rally from a 3-1 deficit in the NL championship series.

How startling was the comeback?

Held to 12 runs in the first four games, the defending champion Braves erupted to outscore St. Louis 32-1 in winning the last three. Atlanta, known for its pitching, permitted that lone run to score on a wild pitch.

"I don't think we expected to dominate like this," Tom Glavine said. "We always seem to get in nail biters."

Not this night, thanks to Glavine.

Glavine, MVP of the 1995 World Series, hit a bases-loaded triple to highlight a six-run first inning. He also pitched seven innings of three-hit, shutout ball.

"You wouldn't expect this many runs from any team," Braves manager Bobby Cox said. "You would never imagine it. I thought every game here would be very tight, low scoring. A couple of balls fell, and then it just steamrolled.

"But when we were down 1-3, we felt like we could reel off three. You always worry, but there's an awful lot of talent on this team," he said. "We had a lot of confidence. Not only did we pitch well. We hit well, too."

The Braves have reached four of the last five World Series. When John Smoltz starts Game 1 on Saturday night in the Bronx, it will be a homecoming of sorts for Cox — he made his major league debut with the Yankees and coached first base on their 1977 championship team.

"My roots," he said. "It will be great to get to the old house before they tear it down."

JV wins battle of Tigers

They keep going and going...and the Snyder Tigers' JV put together 36 second-half points en route to a 42-6 shellacking of the Frenship JV Thursday night.

The win keeps the younger Tigers perfect on the year at 7-0.

Frenship scored first, but Snyder came back to take a 7-6 lead when Jacob Hodge scored from four-yards out. Andy Parker was good on the extra point.

In the second half, Rad Eicke would score on runs of two and 58 yards. Hodge would tally again on a 47-yard run. Cory Mandrell crossed the goal line from a yard out and the last touchdown came on a 33-yard run by Ben Boyd.

Parker was good on all of the PATs.

"Frenship ran over us in the second quarter," said coach Tommy Doyle. "They were a big team, but our kids ended up playing a good, hard nosed brand of football."

The JV will take on Estacado in Lubbock Thursday.

Eighth grade A wins

The Snyder Junior High eighth grade A team knocked off Sweetwater, 28-14, Thursday to improve its season record to 3-4.

Jamaal Wofford ended the game with 223 yards rushing on 26 carries and scored four times on runs of 60, 11, 15 and 20. Wofford also scored on a two-point conversion.

Will Ballard gained 16 yards on five carries and caught a pass for six yards. Jeremy Bowden hauled the ball four times for 22 yards and made a four-yard reception. Matthew Grimmett was on the receiving end of four passes for 59 yards.

Quarterback Jared Thornhill was six of 13 for 69 yards and picked up 10 more on four carries.

According to coach Chris Henson, the offensive line did a great job. The line is made up of Mark Medley, Chad Thomas, Lance Foreman, Daniel Highfield, Tremaine Johnson and Brandon McCraw.

Special team players Chris McClure and Jessie Haines also had good games. The entire defense was also given credit for a good effort.

The A team will play the Snyder freshmen B team Thursday at 6:30 p.m..

The Black team was defeated by Sweetwater, 6-0. Anabel Martinez gained 39 yards on 15 carries. David Beard picked up 46 on nine carries and had one reception for nine yards.

QB Garrett Luft was one of seven for nine yards.

The Black team is now 1-4-2 on the season and will play the seventh grade A team Thursday at 5 p.m.

SJHS seventh grade split

The seventh grade football teams for Snyder Junior High split with Sweetwater Thursday night.

The Black team won, 8-6, on a 48-yard pass from Tate Thompson to Craig Bowen. Zach Billingsly ran for the two-point conversion.

Offensive players of the game went to Thompson, Bowen and Billingsly. Bowen had three catches for 85 yards.

Rudy Deanda was the defensive player of the game.

The White team lost to Sweetwater, 20-12. Snyder's first touchdown came on a 42-yard pass from Brandon McGuire to Shay Franks. Wade Pinson scored the second touchdown on a one-yard run.

Offensive players of the game went to Stephen Ortegon and Wade Pinson. Outstanding defensive player was Jason Williams who had an interception.

The Black team is now 4-3 while the White is 3-4.

Saturday's Night Out
8:00-1:00
SANTE FE
AMERICAN LEGION
150 Avenue E
Members & Guests

DANCE
LEGENDS CLUB
DURANGO BAND
1306 E. Coliseum Drive
Saturday, Oct. 19
9:00 p.m. - 1:00 a.m.

DANCE!
TONIGHT
at 9-til 1 a.m.
ROE HUBBARD
DESERT RAIN
VFW
Members & Guest

District 2-4A Preview

By Brent Taylor
Sports Editor

Levelland appears to be the early favorite for the top spot in the district race. The Lobos, along with Estacado, who played last night, are the only teams in the league that have a winning season record. After tonight's play, there could be a tie for first, or if Levelland loses, then the winner of Snyder-Frenship would have the lead alone.

Snyder (3-3, 1-0) at Frenship (3-3, 1-0)

Last Week: Snyder defeated Lamesa 22-6
Frenship defeated Plainview 21-14

This will be a pivotal contest in the district race as both teams look to stay on top. Frenship has the best offense in the area, amassing 370.8 yards and the fifth-ranked defense, giving up 281.3.

Snyder will need to shut down the passing attack of the Frenship quarterback Brian Hutcheson who has thrown for over 1,000 yards in six games.

Snyder comes into the contest with the fourth best offense in the area with 263.8. On defense, Snyder is just ahead of Frenship at 275.3.

Tonight's winner will have an inside track to the top spot.

Lamesa (1-5, 0-1) at Levelland (4-2, 1-0)

Last Week: Lamesa lost to Snyder, 22-6
Levelland defeated Estacado, 28-21

Levelland turned three Estacado turnovers into touchdowns last week. Levelland scored the final TD with 7:08 remaining to take the win.

Lamesa should not cause Levelland any problems, but stranger things have happened, especially if the Lobos don't think very much of the Golden Tors.

Lamesa spotted Snyder 22 first half points a week ago, but shut the Tigers out in the second half.

Estacado 25, Plainview 0

(4-3, 1-1) (1-6, 0-2)

Last Week: Plainview lost to Frenship, 21-14
Estacado lost to Levelland, 28-21

This Thursday night contest redefined the word dominate as the Matadors kept Plainview from getting a first down and held them to only three yards of offense.

Estacado took a convincing 25-0 victory over Plainview. The Bulldogs have now dropped six straight after winning their opener.

Seahawks downed by Chiefs Thursday, 34-16

KANSAS CITY, Mo. (AP) — The Seattle Seahawks looked at their game against Kansas City as one that would define their season. They would either challenge the established teams in the AFC West or fall again into the division cellar.

The cellar won out again.

The Seahawks were penalized 118 yards and had two players ejected while losing to the Chiefs 34-16 Thursday night.

"Wow," defensive end Michael Sinclair said about four times. "118 yards? You can't even beat a Little League team playing like that."

Seattle helped Kansas City keep a drive alive in the first half with three offsides penalties, then committed three personal foul penalties in the second half to lead to another Chiefs touchdown.

"It's inexcusable," Seahawks coach Dennis Erickson said. "You expect to be offsides once or twice. But you can't do it time and again against a team like that team in that stadium."

Ejected in the second half after personal foul penalties were linebackers Winston Moss and Dean Wells.

"It's frustrating because you watch the film and you know they are going to cut you, you know they are going to block you low," Sinclair said. "It's frustrating to me personally. It's nothing bad, you just know they are going to do it. We knew that if we could come in here and win the game, we could turn the corner. But we didn't do it."

Corey Harris earlier was given a personal foul penalty for shoving Marcus Allen while Allen was out of bounds in the second quarter.

Allen, who almost lost the cool that he always maintains, scored twice to move within one rushing touchdown of Walter Payton's career NFL mark of 110.

DISTRICT 2-AAAA STANDINGS

Team	District W	District L	Season W	Season L	Season T
Snyder	1	0	3	3	0
Frenship	1	0	3	3	0
Levelland	1	0	4	2	0
Estacado	1	1	4	3	0
Lamesa	0	1	1	5	0
Plainview	0	2	1	6	0

Last Thursday's Results: Levelland 28, Estacado 21.
Last Friday's Results: Snyder 22, Lamesa 6; Frenship 28, Plainview 14.

Thursday's Game: Estacado 25, Plainview 0.
Friday's Games: Snyder at Frenship; Lamesa at Levelland.

NOW OPEN

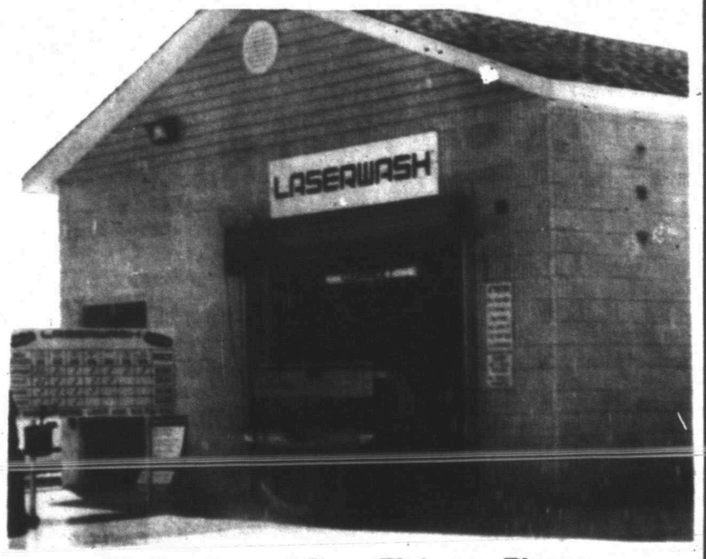

•No Dually or 4 Door Pickups, Please
LASERWASH
•Brushless •Attendent On Duty 10-6
College Ave. and 33rd Street

THE SNYDER DAILY NEWS CLASSIFIEDS
ALWAYS A WINNER

010 LEGAL NOTICES

NOTICE OF APPLICATION FOR FLUID INJECTION WELL PERMIT

R.L. Adkins Corp., P.O. Box 1079, Sweetwater, Tx. 79556, is applying to the Railroad Commission of Texas for a permit to inject fluid into a formation which is productive of oil or gas.

The applicant proposes to inject fluid into the Cisco Sand Hickman Lease, Well No.1. The proposed injection well is located 12 miles Northwest of Snyder, Texas in the Vernon Cox (Canyon Reef) Field in Scurry County. Fluid will be injected into strata in the subsurface depth interval from 5728' to 5742' feet.

LEGAL AUTHORITY: Chapter 27 of the Texas Water Code, as amended, Title 3 of the Texas Natural Resources Code, as amended, and the Statewide Rules of the Oil and Gas Division of the Railroad Commission of Texas. Requests for public hearing from persons who can show they are adversely affected, or requests for further information concerning any aspect of the application should be submitted in writing, within fifteen days of publication, to the Underground Injection Control Section, Oil and Gas Division, Railroad Commission of Texas, Drawer 12967, Capitol Station, Austin, Texas 78711-2967 (Telephone 512-463-6790).

UNSTUFF THE CLOSET! THERE'S SOMEBODY'S BARGAIN IN THERE!

Don't put it in the closet — put it in the Classifieds! Call today!

SNYDER DAILY NEWS
573-5486

020 ANNOUNCEMENTS

SPECIAL: Perms $20 & Up (H/C not included). Hair Cuts $6. Call Kristi Babcock 573-9888. Pat Dennis Studio.

GARAGE SALE

Advertise your garage full of "Don't Needs" in SNYDER DAILY NEWS 573-5486

070 LOST & FOUND

LOST: Large black cow 10 miles East of Snyder Hwy. 180. Call 573-3077 before 5 pm or 573-8489 leave message if no answer.

090 VEHICLES

1988 Chev. crew cab Silverado-454 automatic. Very clean. Aluminum wheels, Captain chairs. 573-9710 days or 573-5625 after 6:00 pm.

1993 Ford Mustang-5 speed/ standard, 4 cyc., sun roof. Transferrable extended warranty. Excellent car. See at Kwik Kar Lube. 573-8150 or 573-0381.

FOR SALE: 1964 Chevrolet Bel Aire 4 dr. w/289 engine & air. 573-2970.

FOR SALE: 1986 Electra Estate Wagon. Loaded. Runs great! 573-2392.

Business Directory of Services

CULLIFER'S COLORS GREENHOUSES
Fall Garden Mums
Ornamental Cabbage & Kale
Dianthus, Pansies
3 Miles E. of Ira on FM 1606
M-F 3 p.m. - 8 p.m., Sat. 9 a.m. - 6 p.m., Sun. 1 p.m. - 6 p.m.

Bryant's Carpet Cleaning
Living Room $25
Bedrooms $20
Drying Wet Carpets
We Rent Carpet & Floor Dryers
10% Discount for Senior Citizens
573-2480 573-7500

Waterwell Services
Windmills & Domestic Pumps
Move, Repair, Replace
TOMMY MARRICLE 573-2493
BENNIE MARRICLE 573-8710
Before 8 a.m. & after 6 p.m.

R&J Construction & Saw Sharpening
Metal Buildings, Roofs, Fencing, Carports, Sharpening: Chain Saw, Carbide Tip, Hand Saws, Etc.
John Green (915) 573-3976

Keith Matthies Construction
Remodeling And New Construction
•Complete Fire Restoration
•Roofing • Room Additions
•Siding •Painting
•Ceremic Tile Work
•Residential & Commercial
1606 30th Street
573-7646

CARDINAL BUILDERS
Metal Roofs, Metal Buildings, Fencing, Concrete Work, Custom Bend Trim
Gary Burt - 573-1562

BeautiControl
Let us help you bring out your natural beauty
Call: Amy Doty 573-2479
or
Debra Dennis 573-5841

Snyder Appliance Service
Service Snyder Area for 44 Years
Selling New Crosley Appliances
Repairs on all Makes & Models
Will Buy & Sell Used Appliances
CAP HERNANDEZ
2415 College 573-4138
Se Habla Espanol

Business Directory Ads 573-5486

SPARLIN CONSTRUCTION
Welding, Fabrication, Fencing, Metal Buildings, Carpentry, Painting
Bud Sparlin
Mobile-575-4182
or 573-4766
1945 Santa Fe Ave.
Snyder, Texas
79549

Business Directory Ads 573-5486

Timely Finance Company
Personal Loans To $430.00
SHORT ON HOLIDAY CASH?
Apply Now! Phone Applications Welcome
"Remember, No Collateral Ever Required"
1926 25th Street 573-9335

COOPER APPLIANCE
Service & Parts For All Appliances & Air Conditioning Systems
Whirlpool Dealer
36 Years Experience
573-6269
606 Coliseum Drive

Business Directory Ads 573-5486

Springer Laser Service
Servicing and Repairing Laser Printers
Recycling Toner Cartridges
573-2724 or 573-5814

ROGER'S BACKHOE SERVICE
24 hour a day Backhoe Service. Fully Insured Commercial and or Residential - 20 years experience.
Contact Roger Batchelor
573-8940 or Mobile Phone 575-5569

M.B.'s Beauty Salon
Daytime contact 573-3611

NOW OPEN
Lone Star Pistol Range
Indoor Range
1 1/2 Mi. N. of City Limits Sign On Hwy. 208 - Snyder
Open Mon. - Sat.
Come On Out!
573-3087

Business Directory Ads 573-5486

EXPRESS Carpet Cleaning
"Our Reputation Is Spotless"
24 Hr. Water Removal also Deep Clean Auto & Home Upholstery
573-2661

Dea Heating & Air
Sales & Service
573-4997
Rely on Ruud
16 Years Experience
Tim Dea (Owner)
Lic. # TACLB15335E

Tired of paying long distance for internet service, Local Internet access is here!
COMPUTER PARTNERS
573-5576 573-4091
Visa, Mastercard & Discover

R&M Lawn & Landscaping
Complete Lawn Care
•Fertilizing •Pruning •Insured
•Has Degree
573-3021

CLASSIFIED
BUSINESS HOURS
Monday thru Friday
8:00 a.m.-5:00 p.m.

CLASSIFIED DEADLINE
Tuesday thru Friday
4:00 p.m. Prior Day
Sunday & Monday
3:00 p.m. Friday
SNYDER DAILY NEWS
3600 College Ave.
P.O. Box 949
Snyder, Texas 79550

FOR CLASSIFIED POWER CALL
573-5486
Fax 573-0044
$14.55 for 5 Days, Get 6th Day FREE!
15 Word Minimum

ERROR
Advertisers Should Check Their Ad On The First Day of Insertion!
The Snyder Daily News cannot be responsible for more than one incorrect insertion. Claims cannot be considered unless made within 5 days from date of first publication. No allowance can be made when errors do not materially affect the value of the advertisement. All out of town orders must be accompanied by cash, check or money order. All ads are cash unless customer has an established advertising account with The Snyder Daily News.
The Publisher is not responsible for copy ommissions, typographical errors, or any unintentional error that may occur further than to correct it in the next issue after it is brought to his attention.

140 BUSINESS OPPORTUNITY

Small Oil Field Trucking business for sale. Offices in Blackwell and Silver. Call Earl Funderburg 915-453-4704 or Bob Harrell 915-282-4966.

150 BUSINESS SERVICES

CHIMNEY SWEEP SERVICE* Call Walter Banks-573-4736 or Darrell Craig-573-2472. Leave message.

Interior, Exterior Painting, Home Repair, Carpentry. FREE Estimates. Walter Banks, 573-4736 leave message.

Looking to tear down old houses. Also to buy old wood & metal, at reasonable prices. Blackwells Farm, 573-7022.

William A. Dotts: All types of yard work, clean up & removal. Trees, shrubs, vacant lots, general home repair & maintenance. (915) 573-1447.

NO LIMIT
Snyder Daily News Classified Ads 573-5486

CLASSIFIEDS A REAL HEAVY WEIGHT
Snyder Daily News Classifed Ads 573-5486

160 EMPLOYMENT

Aggressive Oil Field Service Company needs qualified experienced Wireline Engineers/ Operators for a rewarding future with a growing company.
QUALIFICATIONS: Two + years Engineering/Operating experience. Good driving record, able to pass DOT physical, pass drug test & willing to learn.
BENEFITS: Health/Dental insurance, life insurance, cafeteria plan, 401K plan, profit sharing, paid vacations, room for advancement. Salary commensurate with Perforating/Logging Operational experience. Willingness to relocate a plus.
COME JOIN OUR TEAM! Send confidential resume to: P.O. Box 271724 Oklahoma City, Okla 73137.

"AVON" Representatives needed! $100-$1500 + month. No Door-to-Door required. Ind/Sales/Rep. 800-236-0041.

CNA's Needed: 3pm-11pm shift. Contact Debbie Collier D.O.N. at 573-9377 ext. 15.

Detective-Private. Private Investigator Trainees. Good Wages. 915-621-4253.

OUTWEST CAFE: Now hiring a cook. Experience a plus. Apply in person 9-5 at 3907 College Ave.

WANTED: High energetic, people oriented, person for counter/office position. Apply in person at Snyder Laundry & Dry Cleaning, 1401 26th.

WANTED: Janitors day and night- All are encouraged to apply. Apply in person 6200 College Ave. room 102. No phones calls please.

Part-Time retail sales clerk needed. Saturday a must. Computer skills and background in electonics helpful. Apply at TEC 1902 37th. EOE. Employer paid ad.

PART-TIME SUPERVISORY RN:
Established home health care agency has an immediate opening in the Snyder area for a part-time RN with excellent time management and supervisory skills. The successful candidate will coordinate and supervise Community Based Alternatives and Primary Home Care programs. Experience preferred. Competitive salary. Send resume to Patsy; Concepts of Care; P.O. Box 1601; Abilene, Tx. 79604-1601. For information call 1-800-825-4499.

SECRETARY/OFFICE STAFF: Two immediate openings for persons able to work on multiple projects in a fast paced environment. PC skills necessary (Word Perfect/Lotus for Windows helpful). Professional working environment with benefits. Send resume including salary requirements to Plant Manager, YZ Industries, P.O. Box 1009, Snyder, Tx. 79550. No phone calls, interviews arranged after receipt of resume.

EXCELLENT OPPORTUNITY for a hands-on Secretarial position. Must be dependable, organized and love working with people. Previous office experience required. Hours are 9-5 Monday-Friday. Please send desired salary and resume to:
The Management
P.O. Box 898, Post, Texas 79356

TRUCK DRIVERS NEEDED for local oilfield job. Oil field experience preferred. Must have Class A CDL, clear driving record, with 2 yrs. truck driving experience. Call 1-800-588-2669 Mon-Fri 8am-5pm.

PIZZA INN: Delivery Drivers Needed. Hourly pay + delivery pay & tips. Must be 18 yrs. old & have a clean driving record. Apply in person only! 912 25th Street.

MISS YOUR PAPER?
Your Snyder Daily News should be delivered to you by 6:00 p.m. Monday through Saturday. Your Carrier strives to give prompt service, but should your paper be missing...
PLEASE CALL
573-5486
Before 6:30 p.m. Monday through Saturday

190 FINANCIAL

LOW INTEREST RATES
$2,500-50.000
No advance fee, no property, no problem. For app. 800-866-1232.

220 FARMER'S COLUMN

FOR SALE: Coastal hay. 1-915-728-5550 (Colorado City).

HAY FOR SALE: Coastal, Sudan & other varieties. 915-667-7470.

221 FARM EQUIPMENT

8 ft. X 24 ft. Gooseneck flatbed implement trailer w/ramps. Tandem 7,000 lb. axles. Excellent condition! Call 915-728-5342.

240 SPORTING GOODS

APPLE FLAVORED DEER CORN=$5.95 A SACK. SNYDER FARM & RANCH.

250 RECREATIONAL VEHICLES

FOR SALE: Cabover pickup camper, electric refrigerator. Clean! $500. 573-0600.

GARAGE SALE
Advertise your garage full of "Don't Needs" in
Snyder Daily News
573-5486

260 MERCHANDISE

FINE FURNITURE-NO Particle Board, will last & last. Over 450 Clocks, New & Old, numerous Lamps, Phonograph Players & Update Old Telephones to use today. We Repair & Refinish all the above, New or Old. HOUSE OF ANTIEKS, 4008 College, 915-573-4422.

FOR SALE: 5 acres land. Loveseat Hide-a-bed. 84 Mustang. 15 ft. chest deep freezer. 573-3364 leave message.

NEW-Teapot & Salt/Pepper collectibles. Also, Early glassware, Ceramics, Kitchenware. THE PINK FLAMINGO 2608½ College Ave. OPEN Tue-Sat 10-5:30.

PALLETS FOR SALE! $1.00 each. Snyder Daily News-3600 College Ave.

THE SNYDER DAILY NEWS CLASSIFIEDS
ALWAYS A WINNER

Snyder Farm & Ranch
SF&R
12-5-15
WINTERIZER
$8.50 50#
Formulated For This Area
915-573-0767
800 37th Street
Snyder, Texas 79549

GUARANTEED USED APPLIANCES

Washer & Dryer	$399
Gas Dryer	$125
Elec. Dryer	$100
GE Washer	$195
Gas Range	$150
Elec. Range	$125
Portable Dishwasher	$125
Gas Heater	$50

Lowrance Western Auto
East Side Of Square 573-4911

290 DOGS, PETS, ETC.

ALL BREEDS GROOMING. Boarding, Collars, Leashes, Harnesses. Hill's Science Diet Dog Food. Scurry County Vet Clinic. 573-1717.

310 GARAGE SALES

3 FAMILY GARAGE SALE
3701 Galveston
Friday & Saturday 9:00-?
LOTS OF GOOD STUFF!!

5 FAMILY GARAGE SALE
3727 Ave. U
Saturday only 8:30-?
Everything ½ price! Everything must go!!

BACK YARD SALE
3010 Ave. F
Saturday 8:30-?
Queen size waterbed, bed frame with mattress set, knick knacks & clothes.

GARAGE-CRAFT-BAKE SALE
Church of the Nazarene
Colorado City Hwy-just South of Traffic Circle
Saturday 7:30am-1:30pm
Washer, console stereo, professional cleaning equipment, crafts & BAKED GOODS!

GARAGE SALE
412 32nd Street
Saturday 7:00-5:00
LOTS OF MISC. ITEMS

GARAGE SALE
2803 33rd Street
Saturday 8:00-?
Lots of items. Must come to see. Good selections.

GARAGE SALE
208 N. College
North College Ave. Baptist Church
Saturday 7:30-?
Lots of Everything! Funds to go for remodeling of Youth Bldg.!

GARAGE SALE
3782 Ave. V
Friday & Saturday 8:00-1:00
LOTS OF GOOD STUFF!!

GARAGE SALE
2703 Ave. W
Saturday 8-?
Clothes (men, women & children), Toys, Tapes, Satellite Dish & Bikes!

GARAGE SALE
1287 N. Ave. R (next to Bethel Butane)
Saturday 8-12
Plus size clothing, toys, boys/girls clothing & lots more!

GARAGE SALE
2106 O'Neil
Saturday & Sunday 8:00-?
Clothes-for all, dishes & more!

GARAGE SALE
316 32ND Street
Saturday 8-12
New queen size waterbed w/6 drawers, recliner, weight bench set & more!

GARAGE SALE
3900 Eastridge Dr.
Saturday 9-? (no early birds)
Baby thru adults clothes, crib, car seats & misc.

GARAGE SALE
2313 40th Street
Saturday only 8:30-12:00
Waterbed, IBM computer/monitor, dinette, small wooden desk, large room size rug, food processor, TV, Nintendo w/power pad, paper back books, ladies clothes (all sizes), and more!

GARAGE SALE
2104 42nd Street
Saturday 8-noon
Christmas tree, Home Interior, clothes-all sizes & kinds, sporting goods & a lot more!

HUGE MOVING SALE
4300 Ave U
Saturday 8:00-?
Hot tub, rowing machine, Bar-b-que pit, antiques, Southwest decor., ladies bike, TV's, Nintendo/Sega games & more.

REMODELING SALE
400 34th Street
Saturday 9-6 & Sunday 1-4
Upright Signature freezer-$150; Refrigerator "Wards"-$150; Twin headboard w/matching hutch & dresser-$200; Storm door-$25; Storm windows-$15/$30; 2 medicine cabinets-$5 each; Cabinet-$25; fixtures, blinds & more.

Don't Miss The Deadline
Get Your CLASSIFIED AD In By 4:00 p.m. The Day BEFORE You Want It In The Paper!
(4:00 p.m. Friday For Sun. & Mon.)

320 RENT OR LEASE

KEY MOBILE HOME PARK on West 37th St. Large Lots. Now Locally Owned. 573-2149.

325 APARTMENTS FOR RENT

FOR RENT: Partially furnished 1 bedroom apt. Bills paid. $300/mo. Deposit. 573-5525.

PONDEROSA INN w/everything in rooms. Single $65 weekly & Special Daily Rates. 3044 W. Hwy. 180. 573-6899.

SUPER CLEAN 2 bedroom, brick duplex. Appliances, CH/A. 573-1012.

Sunrise Duplex's 2-1-1. Elizabeth Potts Realtors 573-8505.

330 HOUSES FOR RENT

3 BEDROOM 1 BATH HOUSE FOR RENT. 573-3465 or 573-8505.

Clean 2 bedroom 1 bath. 416 31st Street. $225/mo plus deposit. Need references. 573-8015.

FOR RENT: 3-1-1 w/fenced yard & CH/A. $400/mo plus deposit. References. 573-7988.

RENT TO OWN: 2 bedroom with attached garage. 3107 39th Street. 573-9068.

335 MOBILE HOMES FOR RENT

(2) 3 bedroom mobile homes, rent or sale. Starting $300/month. Royal Mobile Home Park. 573-1711.

FOR RENT: 2 bedroom mobile home-total electric. Wsaher/Dryer. Appliances. 573-0719.

LOOKING FOR RESULTS?
LOOK TO THE CLASSIFIEDS

340 MOBILE HOMES FOR SALE

1985 Mobile Home. 12 X 48. Redone inside & out. Major appliances included. $6,000. Call 573-6577 after 5:00 pm.

1997 Fleetwood doublewide 4 bedroom 2 bath, island kitchen, Oak cabinets, dishwasher, 2 living areas, with entertainment center, storm windows, utility room with large freezer space. 1750 square feet of beauty. Dare to compare. $2495 down, $382 month, 360 months 9.00% var apr. Se Habla Espanol. Homes of America Odessa, Tx. 1-915-363-0881 or 1-800-725-0881.

1997 Fleetwood, 3 bedroom, 2 bath, island kitchen, China cabinets, separate utility room, and storm windows. Only $1550 down, $305 month, 300 months, 11.75% apr. Homes of America Odessa, Tx. Se Habla Espanol 1-915-363-0881 or 1-800-725-0881.

Be in your new home for the holidays! Holiday special, no payments till 1997 no reason to wait. 1997 doublewide, 5 year warranty, deluxe master bath, shingle roof, energy efficent home, 3 bedroom 2 bath, #1 homebuilder in America. $1495 down, $275.90 month, 360 months, 11.25% apr. Homes of America Odessa, Tx. Se Habla Espanol 1-915-363-0881 or 1-800-725-0881.

Come see the credit doctor! No credit, little credit, bring what you have. We will get you a home. Call for your first appointment today. 1-800-725-0881.

LOOK!!! Lowest price anywhere! 3 bedroom furnished, ready to live in. Only $1425 down, $187 month 120 months, 12.50% apr. Includes insurance & title fee. Hurry only a few left. Homes of America Odessa. Tx. Se Habla Espanol. 1-915-363-0881 or 1-800-725-0881.

Looking for an addition on your current mobile home? We have several to choose from. Homes of America Odessa, Tx 1-915-363-0881 or 1-800-725-0881.

351 GAS, OIL, MINERALS

WANTED: Oil and Gas Production-working interest overrides royalties. Call 214-871-9384 week days or 972-394-8130 after 5:00 & week-ends.

360 REAL ESTATE

Great location and terrific value. 2010 square-foot home, 3-2-2. 2903 Denison. $77,500. Call 573-6652 after 5 p.m.

FOR SALE: 2 bedroom with furniture. New carpet. New A/C. $18,500. 573-7484.

PRICE REDUCED:
3704 NOBLE $11,900; 2-1 New paint, appliances, clean.
3706 MURIEL $11,900; 2-1 New paint, new cabinets, appliances, fence, clean.
3700 MURIEL $11,900; 2-1 New paint. Appliances, Clean.
219 35th $13,500; 2-1-1 New paint, new carpet fence, nice neighbors, clean.
573-9001 8-6 Monday thru Friday.

NEAR HIGH SCHOOL: 3-2 excellent condition. Formal living & dining, large family room. Like new carpet. Reduced for quick sale. 915-263-2900.

OWNER FINANCE: 2-1-1 fenced back yard. Little down. 306 33rd

Elizabeth Potts Realtors
573-8505
1707 30th Street

Red.! Underground home 85T
2501 33rd 3-3½-3 Trees.
Cedar Creek 3-2-2-Office.
Brand New Home 4-2-2 Call.
New Listing 4-3½-2 Pool.
4304 Lubbock 3-2-1 $55T.
200 35th 2-1-1 Nice $29.5T.
Beauty Shop w/Tanning Beds.
Near Park 3-2-2 Roomy $70's.
Colonial Hill Lot $12T.
Colonial Hill 3-1¾-2 $84T.
3-2-2 W/Loft $89.5T.
20's 2204 41st; 2310 41st.
N. College Ave. Brick $19.5T.
3215 40th 2-1 $24.9T.
4111 Kerrville 3-2-2 $59.5T.
2704 47th 3-2-1 & Lg. Off.
1926 Santa Fe Ave 3-2½-2.
2802 32nd 3-2-2 $95T.
4008 Jacksboro 3-2-2 $56.9T.
Hermleigh 3-2-1-27A.
2 on Sunset; 108 Ash 20's.
2309 42nd 3-1¾-1.
Elizabeth Potts 573-4245
Annette Waller 573-9467
Margaret Birdwell 573-6674
Jackie Buckland 573-8193

JACK & JACK Realtors
611 Coliseum Dr
573-8571 573-3452

160 AC 3-2-LOG HOME.
4502 Galveston 3-2-2 $80's.
15 Acres; 4-2½-2 Reduced.
3604 Ave. B; 3-2-1 $40's.
2808 Ave. T; 4-2-2 $65T.
4002 Midland; 3-2-2 $70's.
2501 33rd; 3-2½-2 Nice.
2802 32nd; 3-2-2 Shop.
3403 Irving;4-2 Family home.
Old West 3-2-large $30's.
Wenona Evans 573-8165
Faye Blackledge 573-1223
Dolores Jones 573-5308
Ford Spikes 573-6602

CITY REAL ESTATE
573-7100
•2 Large Comm. Bldg. w/Office and Land.
•3-2 w/15 Acres
•Choice Lots and Ac. with or without houses.
Clarence Payne
573-8927

COUNTRY - 4 Bedroom home 2,122 sq. ft. living area on 11 acres. Beautiful family room, 2 car garage, 3 car carport, large covered patio, barn. Appraisal $107,400. Will negotiate terms. 573-6917

STEVENSON REAL ESTATE
4102 College
573-5612 or 573-1755

Towle Park Lg. 3-2-2 $89.5T
2210 Sunset 2-1 CH/A $27.5T
New List.-Excl.Country 23A Creek Lg.3-2 super nice$145T
3001 34th 3-2 $59.9T
2808 Ave. T 3-2-2 Bsmnt.$65T
15A House, Ponds, Barns
Lmsa.Hwy House Lg.Shp$35T
4008 Jacksboro 3-2-2 $56.9T
200 35th St. Reduced $29.5T
3757 Highland 3-1-1 30T
Com. Bldg. W.Sd.Sq. $36T
2212 43rd 3-1 $39.9T
2217 Sunset, 3-1-1,RED. $35T
2 Houses outside Snyder.65T
4514 Galveston, 3-2½-2 100T
Colonial Hill, 3-2-2. 89.5T
3-2-2½ Art Room, den, formal LR & DR, lg. lot.
Comm. Bldg., Lmsa. Hwy.35T
2304 30th, 3-1. 30T
1904 Ave. M, 2-1-1. 25T
2906 El Paso, 3-2-2. 56.5T
2903 36th, 3-3-2. 89T
Country, 3-2-2cp,Red. 58T
Bill Dryden 573-9739
Doris Beard 573-8480
Frances Stevenson 573-2528

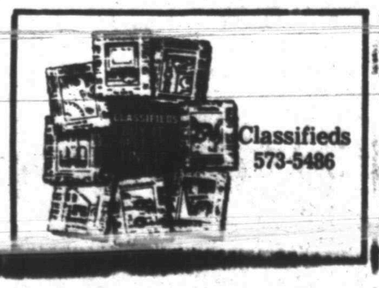

Hiker rescued after 8 days trapped in crevasse

SALT LAKE CITY (AP) — Hiker John Ey spent eight days trapped in a narrow crevasse in southern Utah, living on only a swallow of water a day after he ate the last bites of his last sandwich.

The 44-year-old printer and photographer from Tucson, Ariz., was rescued Wednesday after he heard the tinkle of a search dog's bell and put all the energy he had left into yells.

The dog had tracked his scent to the 75-foot-deep crevasse near Brimstone Canyon in the new Grand Staircase-Escalante National Monument, about 200 miles south of Salt Lake City.

"It was hard, horrible," he said by telephone Thursday from a hospital bed in Page, Ariz., where he was being treated for dehydration. "I wouldn't wish it on a murderer or a rapist.

"I'm eternally thankful for a second chance at life."

Ey (pronounced EYE) had been camping alone in the area for several days and started what he intended to be a day trek the morning of Oct. 8. He packed 3 quarts of water, two sandwiches and two candy bars, expecting to return to his truck by nightfall.

The area is fractured with slot canyons, some hundreds of feet deep and only 2 or 3 feet wide. Ey went into one and was unable to hike out.

He searched for another exit in the sandstone maze, descending again and again, sometimes in canyons so narrow that he was forced to squeeze through on his side.

After a day of exhausting dead-ends, Ey found himself all but wedged into a narrow crevasse with no more room to maneuver.

"I made a mistake," he said. "And by the time I realized it, I was too tired to climb out."

By sundown, Ey had only three bites of a sandwich and 5 ounces of water left.

Markets

Midday Stocks

NEWYORK(AP)

	High	Low	Last	
AMR Corp	81¼	80¼	80½	— ¼
AT&T Corps	39⅞	39⅝	39¾	— ¼
AirTouch		25¼	25½	25⅝
Albertsons	35	34⅞	34⅞	— ⅜
Alldsignal		65⅛	64¼	64⅜
Allitel	29⅝	29½	29⅝	+ ⅛
AmericaOnL s	25⅜	25	25⅛	+ ⅛
AmStores		40½	40⅜	40⅜
Ameritech	57⅛	56½	56½	+ ⅛
Amoco	75⅝	74⅝	75¼	+1
AndarkPtr	68⅛	65½	66⅝	+1⅛
Armcolnc	4	3⅞	3⅞	— ⅛
AtlRichfld	133	132⅛	132⅝	+ ½
ATMOS Egy	23¼	23	23⅛	+ ⅛
Avisll		8⅛	8⅛	8⅛
BakerHughes	36⅝	36¼	36½	+ ⅛
BellAtl	60⅛	59⅞	60	— ⅛
BellSouth	39⅛	39	39⅛	+ ⅜
BethSteel		8⅛	8⅛	8⅛
BritPet	130	129¾	129¾	— ¼
BurlNoSFe	84⅜	83⅝	84⅛	+ ⅛
Caterpillar	74	73¼	74	— ⅜
CenSoWst		25⅛	25⅛	25⅛
Chevron	67⅛	66⅝	67⅛	+ ⅛
Chrysler s	33	32⅛	32⅛	+ ⅛
Coastal	45	44⅞	45	+ ⅛
CocaColas	49⅞	49⅝	49⅞	+ ½
ColgatePalm	88⅜	88	88½	+ ⅜
ComclMetals	32⅜	32	32	— ⅛
Cooperln	41⅞	41½	41⅝	— ⅛
CyprusAmax	22⅜	22	22⅛	+ ⅛
DalySemicn	20⅝	20⅜	20⅝	+ ⅛
DeltaAirl	69	68⅛	68⅛	— ⅜
DigitalEq	34⅜	34	34	+ ⅛
Dillard	33	32⅜	32⅜	— ⅛
DowChem	79⅝	79	79⅛	— ⅛
DreserInd	33⅜	33⅛	33⅜	+ ⅜
DuPont	96⅜	95⅝	96⅜	+ ½
EastmanChem		54⅜	54	54⅛
EstKodak	79⅝	78½	79⅝	+1
EDS Corp	61⅜	61	61⅛	+ ⅜
Eljerlnd	9⅝	9⅝	9⅝	+ ⅛
Enserch	21⅜	21⅛	21½	— ⅛
Entergy	27⅜	27⅜	27½	— ⅛
Exxon	89	87⅞	89	+ ⅛
Flowers s	21⅛	20⅝	20⅞	— ⅛
FordMotor		32	31⅛	31⅛
GTE Cp	41½	41	41⅛	+ ⅛
GenDynam	69½	69	69⅛	+ ⅛
GenElec	95⅛	94⅜	94⅞	— ⅛
GenMills	59⅝	59⅛	59⅝	— ⅛
GenMotors	53⅜	52⅞	53⅜	— ⅛
GePacif	75⅛	75	75⅛	— ⅜
GlobalMar	18⅞	18⅜	18⅜	— ⅛
Goodrichs	43⅜	43½	43½	— ⅛
Goodyear s	45⅜	45⅜	45⅜	— ⅛
GtAtlPac	30⅝	30½	30⅛	+ ⅛
Halliburts	61⅛	60⅞	61	+1
Hanson ADSs	6⅞	6⅝	6⅛	+ ⅛
HarteHanks s	28	27⅞	27⅞	— ⅛
HoustonInd s		23⅜	23¼	23¼
IBM	125⅛	124	125⅛	+ ⅛
IntlPaper		42⅛	41⅞	42⅛
JohnsnJn s	52⅜	51⅞	52⅛	— ⅛
K mart	10⅝	10⅛	10⅛	— ⅛
Kroger	44⅞	44⅜	44⅜	+ ⅛
Litton	48⅛	47⅞	47⅞	— ⅛
LockhdMart	94⅜	93½	94⅛	+ ⅛
Lowes Cos	41	40⅝	40⅞	+ ⅛
Lubys		23⅛	23⅛	23⅛
LucensTech s	48⅛	47⅞	47⅞	— ⅛
MayDptStrs	49	48½	48½	— ½
Medtronic	65⅜	64⅜	65	+ ⅛
Mobil	119⅝	118⅞	119⅝	+ ⅛
Monsanto s	41⅜	40⅞	41⅛	+ ⅛
Motorola	49	48⅜	48⅝	+ ⅜
Nationsbk	88⅛	88½	88⅞	+ ⅛
Nevistar	9⅝	9⅜	9⅝	+ ⅛
NoramEngy		15⅜	15⅛	15⅛
Norwest	43⅜	43⅛	43⅜	+ ⅛
Nynex	44	43⅞	44	+ ⅛
OryxEngy	19⅝	19⅝	19⅝	+ ⅛
PacTelesis	35⅛	34⅞	35	— ⅛
PaeEnergy	37⅝	37⅛	37⅝	+ ⅛
Penney JC	54⅛	53⅞	53⅞	— ⅛
Pennzoil	55⅜	55⅛	55⅛	— ⅛
PepBoys	37⅜	37⅛	37⅜	+ ⅛
PepsiCo s	30⅜	30	30⅛	+ ⅛
PhelpDodge	62⅜	62	62⅜	+ ⅛
PhilipPet	42⅞	42⅜	42⅞	+ ⅛
PilgrmPrd	8⅛	8	8⅛	+ ⅛
Polaroid	43⅛	43	43	— ⅛
Praxair	45½	45⅛	45⅜	+ ⅛
ProctGamble		97⅛	97⅛	97½
PubSNwMx		19½	19½	19½
RoyalDutch	167⅛	166⅛	166⅞	+1⅜
SBC Comm	49⅞	49⅜	49⅞	+ ½
SaraLee	37	36⅞	36⅞	— ⅛
SearsRoeb	51⅞	51⅜	51⅜	+ ⅛
SherwinW	52⅞	52⅛	52⅛	— ½
SmthBchADS	63⅛	62⅞	62⅞	— ⅜
SouthernCo		22⅛	22	22⅛
SwstAirlines	22	21⅞	21½	— ⅛
Sprint	39⅛	38⅞	39	— ⅛
SunCo	25⅛	25⅛	25⅛	+ ⅛
TNP Ent	25⅛	25⅛	25⅛	— ⅛
Tandy	40⅛	40	40⅛	+ ⅛
TempIln1		50½	50	50⅜
Tenneco	49⅛	48⅞	49⅛	+ ⅛
Texaco	102	101⅛	101⅞	— ⅛
TexasInd		57⅞	57⅛	57⅜
TexasInst	53⅞	53⅜	53½	— ½
TexUtil	39⅜	39⅜	39½	— ⅛
Textron	88	87⅞	87½	— ⅛
Travelers s	53½	53	53⅜	+ ⅛
TrinityInds	33½	33⅛	33⅛	+ ⅛
TritonEngy	45½	45⅜	45⅛	+ ⅛
US WestCm s	30⅜	30⅛	30⅜	+ ⅛
USWstMda n	17	16⅞	16⅞	— ⅛
USX Delhi	14⅛	14	14⅛	+ ⅛
USX-Marathn	23	22⅞	23	+ ⅛
USX-USS	28½	28⅛	28⅛	— ⅛
UnCarbde	43⅜	43⅛	43⅜	+ ⅛
UnPac s	54⅛	53⅞	54⅛	+ ⅛
UnitedTech	126	125⅞	125⅞	+ ⅛
Unocal	36⅞	36½	36⅞	+ ⅜
WalMart		27⅞	27⅞	27⅞
WstnGasRs	15⅛	15⅛	15⅛	+ ⅛
WestghEl		18½	18⅜	18⅜
WinnDixie s	33⅛	33⅛	33⅛	+ ⅛
Woolworth		22⅛	22	22
XeroxCp s	49⅜	46⅛	47	—10
ZenithE	15⅛	14⅞	15⅛	— ⅛

Officers have quiet 24 hours

Thursday was a quiet day for local law enforcement officers as only 22 calls were handled by dispatchers.

Officers arrested a 24-year-old female at 12:08 p.m. in the 1800 block of 24th Street for outstanding DPS warrants from Brownwood and San Angelo.

City employee Bobby Kenner reported at 4:30 p.m. that a windshield had been broken out of a city vehicle while parked on the west lot of the city barn. An offense report for Class B criminal mischief was submitted.

An offense report for Class B theft was submitted at 5:18 p.m. in reference to a purse being stolen from Linda Miller at the Avenue D Baptist Church.

An offense report for Class A assault was submitted at 10:35 p.m. in reference to a female who had been assaulted being brought to the police station by an employee of the Noah Project.

Arsonist sentenced

LUBBOCK — A former Rotan man, sentenced to 25 years and one month in federal prison for his part in a fire that destroyed three of the community's businesses and took the life of his uncle, must also pay almost $100,000 in restitution.

Formal sentencing was held Thursday for 34-year-old Dale Wayne Eaton, who had pleaded guilty in July to setting the fire at the H.L. Davis Department Store and to methamphetamine charges.

Eaton made no statement before U.S. District Judge Sam Cummings prounounced the sentence, but had earlier given a statement saying he conspired with department store manager Henry Day to burn the business.

Day had also pleaded guilty and on Oct. 25 will face sentencing ranging from 15½ to 19½ years in a federal prison and fines of up to $2.25 million.

In addition to the H.L. Davis Department Store, the Oct. 17, 1995 fire also destroyed Casa Morales Restaurant and Hometown Cleaners. The Rotan Lions Club building and Family Dollar Store suffered damage.

Eaton's uncle, 51-year-old Lewis Eaton, was killed when a wall fell on him as he was helping extinguish the fire.

According to court documents, Day owed more than $115,000 and wanted the department store burned to collect the insurance.

Church of God slates revival

The Church of God, 21st and Ave. O, will sponsor a prophetic revival, Sunday, through Wednesday, featuring Rev. J.W. Hill as the evangelist.

Sunday services are set for 11 a.m. and 6 p.m. Weeknight services will begin at 7 p.m.

Cash lotto option approved, more Cash 5 drawings

AUSTIN (AP) — Texans picking what they hope will be winning Lotto numbers soon will have another choice to make: whether to spread the total estimated jackpot over 25 annual payments or take about half of the amount as a lump sum.

The Lottery Commission on Thursday approved the "cash value" option.

Voting 2-0, commission members also approved the addition of two more weekly Cash 5 drawings and other changes. They said the changes give Texans the choices they want and will boost Lotto jackpot prizes.

Commissioner Anthony Sadberry was not present for the vote. However, he supported the proposals when the commission discussed them in August.

"Beginning Nov. 25, we will add Monday and Thursday to our current Tuesday-Friday (Cash 5) schedule," said Lottery Executive Director Nora Linares.

Adding the Monday and Thursday drawings will bring in about an additional $12.5 million in fiscal year 1997, the commission estimated.

Ms. Linares said the cash value option will be introduced early next year.

Players would have to choose the cash option when they purchase their tickets, said Pam Udall, coordinator of the lottery's online games. Players who don't indicate a preference at that time will be paid in 25 installments.

Ms. Linares said the cash prize will be worth about half the estimated jackpot because about 50 percent of the total prize comes from interest earned on annuities the lottery purchases for winners.

Winners who choose 25 payments will get the cash value, plus interest, she said.

The commission said jackpots will increase because the annuities starting next year will be purchased for 25 years instead of 20 years as they are now. But Steve Levine, a lottery spokesman, said the effect is hard to gauge.

"There will be an impact, but jackpots are based on sales and interest rates," he said.

Ms. Udall said the commission will undertake an aggressive public relations campaign to make sure players understand the cash option.

Dr. Gott

By Peter Gott, M.D.

Does shaving govern hair growth?

DEAR DR. GOTT: I just turned 16. Is there any truth to the rumor that if you shave off some hair only once, it will grow back twice as fast when it eventually grows back in?

DEAR READER: Shaved hair does not grow more quickly, more profusely or more coarsely than unshaved hair; it just seems to do so. When you cut off a hair shaft above skin level, the shaft is already dead.

It's the living part of the shaft — the follicle — that governs the amount of hair growth, and this is not affected by shaving or cutting.

DEAR DR. GOTT: I've been diagnosed with cancer of an unknown primary site. I'm in excellent health otherwise and was an active athlete until my diagnosis. I've been through intensive chemotherapy with no arrest of the cancer cells — only control. I'm optimistic that I can be cured, but don't know where to start. Can you recommend a front-line, cutting-edge oncologist anywhere in the country?

DEAR READER: Doctors in all specialties, all over the world, share their knowledge with one another through medical-journal articles, education forums, meetings (such as seminars), and the Internet.

In short, new discoveries are quickly disseminated — even, in some cases, before they have been verified. This is all part of the information/communication explosion. Thus, your oncologists are as up-to-date as any super-specialist professor in a teaching institution.

The single exception to this statement is experimental therapy. Most major teaching centers, especially those associated with medical schools, perform extensive and ongoing studies of many diseases, particularly cancer.

It seems that your response to conventional chemotherapy has been somewhat unsuccessful. Consequently, your last hope may be to enroll in a study in which research scientists are evaluating new and unproved treatment.

This is, of course, risky because the experimental therapy may be a failure. Also, for one reason or another (such as age or general health), you may not be a suitable candidate for such research.

Nonetheless, if you have exhausted all the traditional resources, you may have much to gain by becoming the subject of an experiment. And your experiences could well help other people.

Ask your oncologists about this. I am sure that they would be willing to refer you to the nearest medical center that is performing research on the type of cancer you have.

To give you more information, I am sending you a copy of my Health Report "Viruses and Cancer." Other readers who would like a copy should send $2 plus a long, self-addressed, stamped envelope to P.O. Box 2017, Murray Hill Station, New York, NY 10156. Be sure to mention the title.

© 1996 NEWSPAPER ENTERPRISE ASSN.

HBO buys rights

LOS ANGELES (AP) — HBO reportedly will pay $1.5 million for the Stephen King thriller "Rose Madder," making it the first cable firm to buy film rights from the best-selling horror novelist.

The amount is the highest the cable company has ever paid, unidentified industry sources told the trade publication Daily Variety.

The story of "Rose Madder" focuses on a woman trapped in an abusive marriage. She flees from her psychotic husband and escapes into the world of a mysterious painting she bought in an antique store.

"We've periodically made inquiries and were always politely declined," said Richard Waltzer, a senior vice president for HBO Pictures.

In the past, King's novels such as "The Stand" have been sold to broadcast networks as miniseries. Works such as "The Shining" and "Carrie" have been purchased for the movies.

BARBS

BARBS BY PHIL PASTORET

Trashy novels are written on tripe-writers.

A pessimist is someone who sits around waiting to see the bright side of things tarnish.

You can tell those "doctors" on TV are not for real because you can read the prescriptions they write.

Famed surgeon probed for disappearing

NEW YORK (AP) — The state Health Department is investigating New York Hospital's chief surgeon, who left a hernia patient on the operating table and was meeting someone at the airport when the man died.

Hospital spokeswoman Myrna Manners angrily dismissed claims that Dr. John Daly's conduct was improper, saying his actions on Aug. 18 were standard procedure.

"It's unfortunate. People are going to extremes to discredit Dr. Daly and the hospital," Manners said.

Daly performed the surgery on 72-year-old Lawrence Beckerman successfully, then left a resident to close the incision, she said. After visiting with Beckerman's family and other patients, Daly left the hospital to pick up a visiting professor at LaGuardia Airport, Manners said.

Beckerman suffered a fatal heart attack as an anesthesia tube was being removed after Daly left. Although Daly completed surgery at about 5 p.m., Beckerman was not pronounced dead until 7:01 p.m., Manners said. She said staffers spent more than 90 minutes trying to revive Beckerman.

She blamed in-house politics at the hospital for the sniping at Daly, who recently was named one of the city's top surgeons by New York magazine. Daly became chief surgeon at the hospital three years ago.

A number of anonymous complaints, reportedly from staffers at New York Hospital, prompted the start of the investigation 10 days after the surgery, said Robert Hinckley, spokesman for the state Health Department.

Dear Abby

By Abigail Van Buren

© 1996 Universal Press Syndicate

Teen-ager finds relief through Internet

DEAR ABBY: I am part of a support group on the Internet via e-mail for self-mutilators — people who cut themselves, beat themselves, etc. All of us are survivors of abuse. We don't do this to get attention, despite what many people may think. It is an effort to turn unbearable emotional agony into bearable physical pain. People who mutilate themselves are also depressed and, while some of the comments made in our chat room would make a "normal" person call the asylum, most of us barely bat an eye.

We have created a supportive atmosphere where people can communicate with others who care about them and understand what they are going through, or just rant if they need to.

Today a friend of mine from the chat room was hospitalized for severe depression. I was devastated because we had been corresponding and supporting each other through similar difficulties. He had discussed "running away," but thanks to the people from the e-mail group, he is now safely in the hospital.

Abby, self-mutilation is so often misunderstood. People don't want to talk or even think about it. Knowing that I'm not the only person who does it has made me feel a lot better. I, too, am experiencing major depression, and a friend of mine from the group e-mailed me into the wee hours of one suicidal morning, until she was certain I was going to be all [illegible]. We are so far apart geographically, but on the Internet, I and others like me can find people who are experiencing what we are going through and we can help each other.

If it hadn't been for the Internet, I would not have learned more about my self-mutilating behavior and would never have gained the support I needed to survive. People should not condemn or fear a technological advance that has just saved someone's life.

I apologize for the length of my letter. Because of the help I have received from people I have never seen face-to-face, I hope to overcome my need for pain and abuse. With their help and support, someday I may even make it to my senior year of high school. Sign me ...

HEALING

DEAR HEALING: Thank you for an honest letter, and for explaining a behavior that few individuals understand. I hope that with professional help and the support of the members of your chat room, you will achieve complete recovery. In your case, the Internet and e-mail are a powerful complement to therapy. The best of luck to you.

***

DEAR ABBY: I know many people appreciate the good work you do, but I am sending you a special thanks.

On July 25, I read a letter in your column from John Hardaway, who discovered he had severe cardiovascular disease. He was especially surprised because he was a daily runner and thought he was in excellent health. The symptoms he experienced were not classic warning signs of a heart attack, so he had not been paying them much attention.

On July 21 (the Sunday before your Thursday column appeared) I began experiencing pain in my breast bone. It always went away after I took antacids. This continued well into the week. On Thursday night the pain did not abate, even after six tablets. Remembering what I had read in your column that morning, I decided to take a trip to the emergency room. On Saturday, July 27, I underwent angioplasty for an artery that was 90 percent blocked!

Had I not read your column I could have suffered dire consequences. Thank you from the bottom of my much-healthier heart.

SAM DILLER, BLUFFTON, OHIO

DEAR SAM: I'm pleased that a letter you read in my column helped save you from "dire consequences." Your letter did my heart a world of good. It made my day. Thank you for writing.

***

For Abby's favorite family recipes, send a long, self-addressed envelope, plus check or money order for $3.95 ($4.50 in Canada) to: Dear Abby, Cookbooklet No. 1, P.O. Box 447, Mount Morris, Ill. 61054-0447. (Postage is included.)

DEAR MARILYN: Thank you for sending it. It's well worth the space. Read on:

He hadn't time to pen a note,
He hadn't time to cast a vote.
He hadn't time to sing a song,
He hadn't time to right a wrong.
He hadn't time to love or give
He hadn't time to really live.
From now on, he'll have time on end
He died today, my busy friend.

***

YOUR CHUCKLE FOR THE DAY: "My grandmother started walking five miles a day when she 60 years old. She's 97 now, and we don't know where the hell she is."

***

To receive a collection of Abby's most memorable — and most frequently requested — poems and essays, send a business-sized, self-addressed envelope, plus check or money order for $3.95 ($4.50 in Canada) to: Dear Abby's "Keepers," P.O. Box 447, Mount Morris, Ill. 61054-0447. (Postage is included.)

WHATABURGER®

2 FOR $2.50

Get two delicious Whataburgers for just $2.50 with this coupon

Not good in conjunction with other offers

4700 College Avenue

Voters Deserve To Know The Facts!

My Opponent says: "[He] served 14 years without an assistant." Oct. 3, 1996 WTC Candidate Forum

The FACTS: **My opponent did employ an assistant and 3 law clerks while he was DA.**

My Opponent says: I was paid as an assistant while I maintained a full-time law practice.

The FACTS: **My opponent cost taxpayers over $225,000 in salary alone as County Attorney, paid out of local taxes, while he maintained a full-time private law practice. My opponent also maintained a private law practice from the courthouse while he was District Attorney.**

Since my appointment as District Attorney in August, 1995 by Gov. George W. Bush, I have not employed an assistant. I perform the duties of the District Attorney's office on my own, including the appeals. I will continue to do so.

Keep
Dana W. Cooley
District
Attorney

Political Advertising Paid For By Dana W. Cooley, Scurry County, Texas

Multi-Mile
TIRES
Because So Much Is Riding On Your Pocketbook... Call Us For A Quote on Your Next Set of Tires!
McCORMICK MARKETING
2401 Ave. Q 573-6365

Bentley's Auction Service TXS-7740

INVITATION TO THE PUBLIC
Deaccessioning of
Diamond M Museum of Fine Arts
Mr. & Mrs. C.T. "Mr. Mac" McLaughlin
PUBLIC AUCTION
Friday, November 8, 1996 @ 1:00 p.m.
Diamond M Museum
909 25th St.
Snyder, Texas
For Additional Information call:
Bentley's
"THE Southwest's Premier Auction Firm"
(800) 841-4087
Come Own a part of Scurry County History!
THE BEST AUCTIONS ARE BENTLEY AUCTIONS!

ISnyder's Most Popular Night Spot Is
LEGENDS CLUB
1306 E. Coliseum Drive
Temporary & Full Memberships Available
Dance Saturday
Oct. 19th To
DURANGO BAND

SNYDER DEVOTIONAL PAGE

LOTA' BURGER
"Serving Snyder Since 1963"
3900 College Ave. 573-2922

TCA CABLE TV
2211 Ave. R. 573-3536

SNYDER HEATING & AIR CONDITIONING
4702 College Avenue
573-1753
Snyder, Texas
TACLA009136
AirCleer TRANE "It's hard to stop a Trane."

Nolan Electric
1010 25th St. Snyder, Texas 573-5117

American State Bank
"Right Size To Be Friendly"
3610 College Ave. Member FDIC

Midwestern Services, Inc.
Professional Pipeline Tank Cleaning
573-6385 FAX 573-6387 P.O. Box 1395 Snyder, Tx

CLARK LUMBER and SUPPLY
1706 25th St. 573-6347
Snyder, Texas

HUGH BOREN & SON INSURANCE AGENCY
YOU CAN RELY ON US
DON D. WEST CLIFF SMITH
2501 College Ave. Snyder, Texas 573-3555

Landes Home Furnishings, Inc.
2112 25th St. Snyder, Texas 573-2141

OUTREACH HEALTH SERVICES
"We Know You Have A Choice..."
5305 Trinity Blvd. Snyder, Texas 573-7961

RED BARN BAR-B-QUE AND MORE
Highway 84 Bypass & Huffman Ave.
Snyder 573-2291
Dine In Or Carry Out

PERMIAN COMMUNICATIONS TEXAS CELLULAR. Radio Shack
2403 25th Street 573-8296

Pizza Hut.
"You'll love the stuff we're made of."
3909 College Ave.
573-4919

Be of good courage, and He shall strengthen your heart, all ye that hope in the Lord.
Psalm 31:24

MIDWEST ELECTRIC CO-OP
Roby, Texas 776-2244 Snyder, Texas 573-3161

WEST TEXAS STATE BANK
Member FDIC
1901 26th St. 573-5441

SPANISH INN
Mexican Food-Choice Steaks-American Food
2212 College 573-2355

NATIONAL FUEL & LUBRICANTS
2208 Ave. R (Old Line & Line Location)
573-4160

Earnest Upholstery
OVER 25 YEARS EXPERIENCE
2801 25th St. Snyder, Texas 573-8842

McDonald's of Snyder
3414 College Ave. Snyder, Texas 573-0459

TIMELY FINANCE CO.
Loans Up To $439
1926 25th Street Snyder, Texas 573-9335
Charles Evans, Manager HOURS: Mon.-Fri. 9-6, Sat. 9-2

REEF CHEMICAL
P.O. Box 1109
Snyder, Texas
573-1133

STEAKLEY INSURANCE
Protective
JENE STEAKLEY GAYLA ERWIN
1111 Lubbock Hwy. Snyder, Texas 573-3635

GOODYEAR Lang Tire Company
1701 25th Street
573-4031

DENNIS AUTOMOTIVE SPECIALISTS Quick Auto Service & Sales Since 1962
811 25th Street Snyder 573-2624

FARMERS INSURANCE GROUP OF COMPANIES
AMERICA CAN DEPEND ON FARMERS
1802 26th Street Snyder, Texas 573-0278
Ronnie Shields Residence 573-9862

HOURS: Sunday 11 a.m.-11 p.m., Monday - Thursday 10 a.m.-11 p.m., Friday & Saturday 10 a.m.-12 Midnight
Video 1 "Your Complete Line Video Store"
3205 College Ave.
573-8163

Facts About The BIBLE

BY JOHN LEHTI

Copyright © John A. Lehti, Distributor Lingo Plus, Middletown, NY 10940 NATIONAL SALES REPRESENTATIVE, Del Advertising Service, P.O. Box 10279, Goldsboro, NC 27532

THE OPPRESSOR FROM MIDIAN!

TRADITIONALLY, THE MIDIANITES WERE ENEMIES OF THE ISRAELITES, ALTHOUGH THE FATHER-IN-LAW OF MOSES WAS, HIMSELF, A MIDIANITE (EX.3:1)! BAD FEELINGS PROBABLY EXISTED FROM THE TIME WHEN MIDIAN, A SON OF ABRAHAM BY KETURAH AND THE PROGENITOR OF THE FUTURE TRIBE OF MIDIAN, WAS SENT AWAY WITH GIFTS INTO THE WILDERNESS, TO FEND FOR HIMSELF (GEN. 25:1-6). THEN AGAIN, IT WAS MIDIANITE MERCHANTS, WHO WERE WITH A CARAVAN OF ISHMAELITES, COMING FROM GILEAD, WHO BOUGHT JOSEPH FROM HIS BROTHERS AND CARRIED HIM TO EGYPT WHERE HE WAS SOLD INTO SLAVERY (GEN. 37:25, 28, 36). IT WAS THE MIDIANITES, JOINED WITH THE MOABITES, WHO HIRED BALAAM TO CURSE ISRAEL AND SEDUCE THE PEOPLE INTO IDOLATRY AND LICENTIOUSNESS (NUM. 22:4, 6; CH 25). CONSEQUENTLY, THE ISRAELITES WERE DIRECTED TO MAKE WAR ON THEM, KILLING THEIR FIVE KINGS (NUM. 31) AND SO, BY THE TIME OF THE PERIOD OF JUDGES, AS WAS STATED ABOVE, THEY HAD BECOME TRADITIONAL ENEMIES! AT THIS TIME, THE MIDIANITES, NOW IN CONJUNCTION WITH THE AMALEKITES, ENTERED CANAAN, WITH ALL THEIR CATTLE AND TENTS AND ALL THEIR OTHER WORLDLY POSSESSIONS, MUCH LIKE A SWARM OF INVADING LOCUSTS, AND WITH THEIR MULTITUDES, PROCEEDED EVERYWHERE TO APPROPRIATE THE BEST GRAZING FOR THEIR HERDS, THE BEST CROPS FOR THEIR PEOPLE, TO THE EXTENT OF REDUCING TO THE GREATEST DISTRESS THE PEOPLE WHO HAD ACTUALLY SOWN THE CROPS AND TILLED THE SOIL AND TENDED THE LAND—THE ISRAELITES!! THIS OPPRESSION LASTED SEVEN YEARS, EACH YEAR BECOMING WORSE THAN THE LAST! FINALLY, GOD RAISED UP GIDEON TO DELIVER THE PEOPLE FROM THEIR FOREIGN OPPRESSORS—BUT ONLY AFTER THEY HAD SHOWN THAT THEY WERE TRULY REPENTANT FOR HAVING STRAYED AWAY FROM GOD'S WAY OF LIFE—A DECISIVE BATTLE WAS FOUGHT IN THE PLAIN OF JEZREEL, RESULTING IN COMPLETE VICTORY FOR ISRAEL AND, THE BIBLE STATES, THE LAND HAD PEACE AND REST FOR THE NEXT FORTY YEARS. (JUDGES 8:28)

234 SAVE THIS FOR YOUR SUNDAY SCHOOL SCRAPBOOK

This Devotional & Directory Is Made Possible By These Businesses Who Encourage All Of Us To Attend Worship Services

APOSTOLIC

APOSTOLIC FAITH
25th & Ave. Z 573-8115
Paul Morrison

ASSEMBLY OF GOD

FIRST ASSEMBLY OF GOD
1809 College Ave. 573-3316
Rick Earp

GETHSEMANE SPANISH ASSEMBLY OF GOD
312 26th St. 573-3170

TEMPLO MONTE SIANI ASSEMBLY OF GOD
2613 Ave. Z
F.L. Ramirez

THE LIGHTHOUSE ASSEMBLY OF GOD
Ave. G & 30th St. 573-5359
Danny Williams

BAPTIST

AVENUE D BAPTIST
30th & Ave. D. 573-6878
Charles Day

CALVARY BAPTIST
2405 25th St. 573-2191
Larry McAden, Pastor

CENTRAL BAPTIST
107 Wheat, Hermleigh
863-2305
Alan Lee

COLONIAL HILL BAPTIST
36th & El Paso 573-8596
Dr. Bill Tolar, Interim Pastor

COMMUNITY BAPTIST
2506 Ave. F
R.M. Collier

DUNN BAPTIST
Dunn, Texas
Todd Hosler

FAITH BAPTIST
208 37th St. 573-9908
Jason Rogers

FIRST BAPTIST
Ira, Texas
Steve Long

FIRST BAPTIST
Ave. Q & 27th St. 573-2631
Martin Akins

FIRST BAPTIST
North Harlan, Hermleigh
863-2455
Rex Reynolds

FLUVANNA BAPTIST
573-2049/573-7985

KNAPP BAPTIST
Knapp Community 573-6009

MORNINGSIDE BAPTIST
119 36th St. 573-2738

MT.OLIVE MISSIONARY BAPTIST
3306 Ave. M
Robert Sweet

NEW HOPE BAPTIST
3305 Ave. L 573-7243
Raymond Dunkins

NORTH COLLEGE AVE. BAPTIST
208 N. College Ave. 573-9540
Clifford Cooper

NORTHSIDE BAPTIST
1909 16th St. 573-7105
Bob Rhodes

PRIMERA IGLESIA BAUTISTA
21st & Ave. R.
Leandro Gonzales

PRIMITIVE BAPTIST
21st & Ave. M 573-7696
Bro. Chuck Sammons

UNION BAPTIST
Union
Aeron Oden

VICTORY BAPTIST
3303 Apple St. 573-8846
Dan Crawford

CATHOLIC

OUR LADY OF GUADALUPE
13th & Ave. K 573-3866
Patrick Maher

ST. ELIZABETH CATHOLIC
3011 Ave. A
Fr. Reynaldo Reyes

ST. JOHN'S CATHOLIC
Hermleigh
Fr. Reynaldo Reyes

CHRISTIAN

CHRISTIAN FELLOWSHIP
904 26th St. 573-0482
J.D. Smith

FIRST CHRISTIAN
2701 37th St. 573-6115
Tim Griffin,

CHURCH OF CHRIST

DUNN CHURCH OF CHRIST
Dunn, Texas
Roy Rosson

EAST SIDE CHURCH OF CHRIST
201 31st St. 573-3583
Tom Holcomb

FLUVANNA CHURCH OF CHRIST
573-3097/573-7342
Don Campbell

HERMLEIGH CHURCH OF CHRIST
863-2307
Eurl Rabon

IRA CHURCH OF CHRIST
Charles R. Morris

SPANISH CHURCH OF CHRIST
501 College Ave.
Teo doro Castañeda

37th ST. CHURCH OF CHRIST
2500 37th St. 573-0154
Homer Anderson

West 30th Church Of Christ
Gary Brewer Road

CHURCH OF GOD

CHURCH OF GOD
1406 21st St. 573-3179
Vernon Groce

IRA FIRST CHURCH OF GOD
Ira, Texas
Jack Dernell

LUTHERAN

GRACE LUTHERAN
5500 College Ave. 573-0943
Jim Wright

METHODIST

FIRST UNITED METHODIST
2700 College Ave. 573-5416
Ernie McGaughey

FLUVANNA UNITED METHODIST
Fluvanna, Texas
Colin A. Speer

HERMLEIGH FIRST UNITED METHODIST
Hermleigh, Texas
Jim Reinbolt

IGLESIA METODISTA UNIDA EMMANUEL
1911 21st At.
Jesus Delagado

IRA UNITED METHODIST
Ira, Texas
Monte Wike

TRINITY UNITED METHODIST
Cogdell Center
Bob Green

UNION UNITED METHODIST
5 miles W., U.S. 180
Monte Wike

NAZARENE

CHURCH OF THE NAZARENE
C-City Hwy. South
of Traffic Circle
Shawn Fouts

PENTECOSTAL

ABUNDANT LIFE UNITED PENTECOSTAL
31st & Ave. C
Rev. Lamon Wilson

IGLESIA AVIVAMIENTO, DE FE. PENTECOSTES
1503 26th Street
El De Jehova

PRESBYTERIAN

FIRST PREBYTERIAN
2712 Ave. R 573-6915
Nan Crawford Swanson

OTHER

FAITH REVIVAL
1209 E. Hwy. 180
J.R. Vargas

CHURCH OF THE HILLS
15 Miles N
On Hwy 84

WORD IS LIFE DELIVERANCE CHURCH
30th & Ave. F, 573-0619
Tony Wofford

REORGANIZED CHURCH OF JESUS CHRIST OF LATTER DAY SAINTS
2207 Ave. R
Jean Burns,

FULL GOSPEL

GENTLE DOVE MINISTRIES, INC.
1411 25th St. 573-8729
Marvin Applin

SWEET'S SHOP
"Since 1954"
2505 Ave. G Snyder, Texas
573-7452
Open: 10:30 a.m. - 10 p.m.

BURGER KING 573-8495 5:30 a.m. - Midnight
Hwy. 84 & 180 573-1924

BELL-CYPERT-SEALE FUNERAL HOME
3101 College Ave. Snyder, Texas 573-5454

Roe's FURNITURE & APPLIANCE
4001 Highland Shopping Center
573-3402

MERLE NORMAN
Cosmetics & Boutique
May God's Love Be Reflected In Your Face
1912 37th Street Snyder, Texas 573-6512 Owner: Melissa Doty

Ernest Sears Agency
1816 26th Street 573-3858
44 Years Experience
Snyder, Texas

SNYDER NATIONAL BANK
A Full Service Bank
1715 25th St. Member FDIC 573-2681

Service Hours Open 8-5, Mon.-Fri. 9-6, Saturday
SNYDER CHRYSLER - PLYMOUTH - DODGE - JEEP - EAGLE, INC.
Snyder Traffic Circle 573-6886

SUBWAY
3903 College Ave.
573-9782 Snyder, Texas

WEAVER SERVICES, INC. dba WSI CASED HOLE SPECIALIST
WELL LOGGING & PERFORATING SERVICES
West 37th St.
(915) 573-3359 - 573-7517
Snyder, Texas

TIGER HEALTH & FITNESS
1817 25th Street
573-3414
Snyder

TU ELECTRIC
A Commitment To Service

Nancy's Art Style Beauty & Barber Salon
Snyder Shopping Center 573-0109
Snyder, Texas

SUN LOAN COMPANY
2519 College Ave. Snyder 573-2653
Mary Ramos, Mgr.

Kudy's
4604 College Ave.
573-7455
Snyder
Open: 5:30 a.m. - 9:00 p.m.

Apache CORPORATION
573-7272
573-3036
Snyder, Texas

Higginbotham-Bartlett Co.
"Quality & Service at the Right Price"
LUMBER, BUILDING MATERIAL, TOOLS, HARDWARE, PAINT & PLUMBING
1913 25th Street Snyder, Tx. 573-3431

• USED CARS • **PATTERSON'S**
JAMES PATTERSON Owner
1105 25th ST
SNYDER, TEXAS 573-5652

Jaramillo's Mexican Food Restaurant
Lawrence Jaramillo, Owner
102 A East Coliseum
573-9253 Snyder, Texas
VISA & MASTERCARD WELCOME
MTWT 11-2; 4:30-8:30 Sat. 1-8:30 Closed Sun.

no place hops like **SONIC**
4100 South College
573-7620

SNYDER SAVINGS & LOAN ASSOCIATION
College Ave. & 27th St. Member F.D.I.C. 573-9305

XEROX Authorized Sales Agent
Stephens - OFFICE SUPPLY
1808 26th Street
573-8304
Snyder, Texas
COPY MACHINES
FAX MACHINES
BILL STEPHENS- SALES AGENT

Nelda Kruger Administrator
SNYDER OAKS CARE CENTER
IV's, NG Tube Feeding - 24 Hr. Nursing Care
210 E. 37th St. Snyder, Texas 573-9377

Ira Pump & Supply Co., Inc.
573-4004
Ira (915) 573-4004 Lamesa • Post • Santa Anna

ACE Hardware
SNYDER LUMBER
ACE HARDWARE
2109 25th Street Snyder 573-3579
Mon.-Fri. 7 a.m. - 6 p.m.
Sat. 8 a.m. - 4 p.m.

BILL WILSON'S **BigCountry** AUTOLAND
Daryl Drain 573-4372

NUNN CROP INSURANCE
102 E. Coliseum Drive 573-5584
Snyder, Texas
Auto Insurance - Monthly Payments

TWO SISTERS GENERAL STORE
Grand Opening 10 a.m., Oct. 2nd
1912 25th Street Snyder 573-8848
HOURS: Mon. - Sat. 10 a.m. - 6 p.m.

CIRCLE "IN" GROCERY
3340 W. Hwy 180 Snyder 573-3122
Gene & Peggy Vernon

2ND FRONT PAGE

THE SNYDER DAILY NEWS

Japanese gunman leads violent car chase

TOKYO (AP) — A taxi driver with a shotgun dragged his two children into a stolen car and led police on a six-hour car chase Thursday while horrified Japanese watched the drama on live television.

TV stations broadcast footage of the gunman's car smashing through roadblocks and cutting across farmland to elude the police dragnet. Videotape shot from a helicopter showed the car racing along narrow roads snaking through farmland and forests.

During the chase, the gunman, identified as 45-year-old Takumi Yanagita fired his pump-action shotgun about 30 times, and police said they returned fire. Six policemen were injured in the chase.

In a nation where gun ownership is strictly controlled, police spokesmen spent a major part of a news conference explaining why they took the step — considered drastic in Japan — of firing their guns in public.

The incident began early Thursday morning when Yanagita marched into another man's home and shot him to death.

Yanagita's two children had been at the victim's home, and he took them along during the chase in which 900 police officers were mobilized. Both children were unharmed.

The 36-mile chase ended with the vehicle crashing into a barricade of parked police cars. Police said Yanagita, who was shot in the leg, was taken into custody and will be charged with murder.

Police said the gunman broke into a home in the town of Kitakata, about 500 miles southwest of Tokyo, at 6:15 a.m. Thursday. He fatally shot Makoto Hanabata, 59, took his four-wheel drive vehicle and fled with the children, police said, identifying them as Yanagita's own 11-year-old son and 10-year-old daughter.

Authorities said they had no idea what Yanagita's motive was. Kyodo News agency quoted unnamed police officials as saying Yanagita's wife had been hiding from him at the house for 10 days.

In an ensuing gunfight at a nearby gas station, one officer suffered a graze wound of the head and Yanagita was shot in the leg, officials said.

Fearing for the children, police allowed Yanagita to escape. National broadcaster NHK showed footage of Yanagita leaning out the driver's window, waving and occasionally aiming his shotgun at police, who ducked behind hand-held riot shields.

Near the end of the chase, police clung to the black vehicle and threw debris at it, apparently trying to smash its windows.

The gunman shook them off as he accelerated into a final collision with the police barricade.

Yanagita had a permit for the hunting gun but was arrested for using it illegally, police said. Licensed hunters are nearly the only civilians who can legally own guns in Japan

Hospital

ADMISSONS: Oct. 16-Riley Hernandez, 605 34th; Emma Huffman, 3741 Sunset; Thomas Rayvon, 1511 Lear; Stacey Tucker, 4503 College Ave. #16; Carl Wright, 405 31st; Oct. 17-Michelle Gonzales, 216 20th; Tom Isbell, 2000 Ave. R; A.E. Sumruld, 4009 Irving; Winnie Fowler, 4114 Eastridge; Mary J. Martin, P.O. Box 971.

DISMISSALS: Oct. 16-Kathleen Huddleston, Mercedes Martinez, Dean Robertson, Patricia Rosas, Barbara Gowin, Laura Greenfield, Annette Hernandez, Bethany Iglehart, Thomas Rayvon, Earl Ryan, Kerry Shoemake, Christy Castillo and baby, Charles Laster, Winnie Fowler.

CENSUS: 53 (Med., Surg.-9, Long-term Care-41, CCU-2, OB-1).

Births

Tom and Tonya Robison of Angelton announce the birth of their daughter, Emily Anne, at 4:41 p.m. in Brazosport Memorial Hospital in Lake Jackson. She weighed six pounds, eight ounces.

Maternal grandparents are Robert and Mariann Neblett of Snyder; great-grandmother is Ruby Reeves of Snyder; and paternal grandparents are Thomas Robison of Littlefield and Jean Robison of Tennesee.

Obituaries

Jesse Albarez

1937-1996

Funeral service is set for 10 a.m. Saturday in Our Lady of Guadalupe Catholic Church for Jesse L. Albarez, 58, who died Thursday, Oct. 17, in Cogdell Memorial Hospital following a sudden illness.

The Rev. Patrick Maher will officiate and burial will follow in the Snyder Cemetery. A rosary is set for 7 p.m. today in the Bell-Cypert-Seale Funeral Home Chapel.

Born Nov. 28, 1937 in Snyder, he married Anita Diaz on Dec. 12, 1955 in Snyder. Mr. Albarez was a roustabout for Lease Equipment Co., and was a member of Our Lady of Guadalupe Catholic Church.

Survivors include his wife, Anita Albarez of Snyder; a son, Henry Albarez of Snyder; two daughters, Rosanna Albarez of Snyder and Emma Herrera of Abilene; two brothers, Joe Albarez and Lorenzo Albarez, both of Snyder; three sisters, Ramona Albarez, Socorro Chaidez and Mary Frausto, all of Snyder; six grandchildren; and two great-grandchildren.

Monroe Hinson

1913-1996

SLATON — Funeral service is set for 2 p.m. Saturday in the Trinity Evangelical Methodist Church for Monroe Hinson, 83. The Revs. Lee Ellis and Weldon Thomas will officiate, and burial will follow in the Englewood Cemetery.

Mr. Hinson, the brother of Ernest Hinson of Snyder, died Wednesday, Oct. 16, in Lubbock's Methodist Hospital.

Born in Butler, Ala., Mr. Hinson had lived in Portales, N.M., before moving to Slaton in 1933.

Mr. Hinson was a retired truck driver, and was also a driver for auto dealerships. He was a trustee of the Trinity Evangelical Methodist Church.

He married Opal Hamilton on Feb. 7, 1952 in Clovis, N.M. She also survives, along with several nieces and nephews.

Jesse Sewalt

1912-1996

ABILENE — Jesse Hershel Sewalt, a native of Scurry County, died Thursday, Oct. 17, in an Abilene hospital. He was 84.

Funeral service is set for 2 p.m. Saturday in the Elliott-Hamil Funeral Home Chapel with Kenneth Oller and Jimmy Jividen officiating. Burial will follow in the Elmwood Memorial Park.

Born in Fluvanna, Mr. Sewalt attended Daniel Baker College in Brownwood and was a U.S. Navy veteran of World War II. He was a retired oilfield driller and pipe fitter.

His wife, Olga Mae Sewalt, preceded him in death. Mr. Sewalt was a member of the Oldham Lane Church of Christ and the American Legion.

Survivors include a daughter, Debra Euston of Midland; a brother, Alvis Lynn Sewalt of Brownwood; and a sister, Alva Lee Crow of Reno, Nev.

Personal, Professional Service
BELL CYPERT-SEALE FUNERAL HOME
3101 College Ave. 573-5454

What's Up?

Reform Party office open

The Reform Party office is open at 102 E. Coliseum Drive.

Ira stack-up meal tonight

Ira Spanish Club is sponsoring a stack-up Mexican dinner tonight before the game with Highland. Serving begins at 5 o'clock. Cost is $4 per person.

Snyder Oaks dance set

The Benny Benitez Band will perform from 7-9 this evening at Snyder Oaks. Everyone is welcome.

'Playing With Fire' on stage

Western Texas College's production of "Playing With Fire" continues at the Fine Arts Theatre on campus. Shows are at 8 o'clock nightly through Saturday, plus a 2 p.m. Sunday matinee. Tickets are $5 for adults and $3 for senior citizens and students.

Hobbs ISD homecoming

The Hobbs Independent School District will hold its bi-annual homecoming Saturday at the Hobbs School in Fisher County. A morning program and business meeting will be followed by a meal, catered by The Farmer's Daughter of Sweetwater at 12:30 p.m.

Borden County Carnival

The Borden County Carnival will be held from 6-9 p.m. Saturday at the fair barn in Gail. There will be booths and a concession stand.

Volleyball fund-raiser

Snyder's Lady Tigers volleyball team will begin its fund-raiser Monday. The team will be offering a Win Win Discount Card, good for savings at 15 local businesses. The cards are $5 each and good for one year.

Help needed for toys display

Scurry County Museum needs old toys to use during the holiday season, Nov. 15-Jan. 8. The museum wishes to display toys from pioneer times to the present day. Also, photographs are needed for background scenes behind the toys. Anyone having toys or photos which can be used is asked to call 573-6107.

Ennis Creek reunion

The annual Ennis Creek Reunion will be held Saturday at Towle Park Barn, beginning at 10 a.m. All exes and visitors are welcome. Regulars are asked to bring food for lunch.

Chicken spaghetti dinner

American Legion Ladies Auxiliary will sponsor a chicken spaghetti dinner with salad and dessert from 3-6 p.m. Sunday.

Ira school carnival

Ira Council for Excellence will sponsor the annual school carnival, set for Oct. 26 from 6-9 p.m. in the new gym. Booths and concessions will be available.

AARP chapter to meet

The local AARP chapter will meet at noon Monday in the Senior Center. Pharmacist Vicki Johnson will conduct the program.

At 11 a.m. Monday, the board of directors and the committee chairman of the awareness program will meet to discuss the Oct. 26 program.

Flu shots to be given

Scurry County Health Unit will be giving flu shots on Oct. 22, 24 and 25 from 8:30-11:30 a.m. and 1:30-4 p.m. Regular immunizations will not be given that week.

Pick 3

AUSTIN (AP) — The winning Pick 3 numbers drawn Thursday by the Texas Lottery, in order:

0-8-7

(zero, eight, seven)

CELLULARONE®
is producing
LOWER PRICES
in celebration of the
Permian Basin Oil Show!

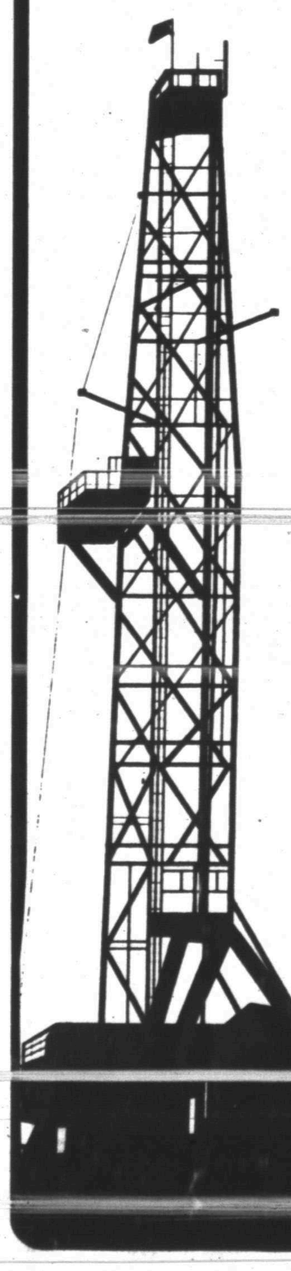

NEC
Handheld
ONLY
$9*
* With Activation - Some Restrictions Apply
Snyder Wal-Mart
338-8870
1418 Hailey, Sweetwater
1-888-254-CELL

CULLIFER'S COLORS
bedding plants
& more
GREENHOUSES
SPECIAL BUYS!
Ornamental Cabbage & Kale
BUY 5 GET 1 FREE
Fall Garden Mums
BUY 10 GET 1 FREE
Dianthus - Only 99¢ A 4 Pack
BUY A FULL FLAT (12 Packs)
RECEIVE 10% OFF
LOCATED
3 Miles East of
Ira on FM 1606
BUSINESS HOURS:
Monday-Friday 3 p.m. - 8 p.m.
Saturday 9 a.m. - 6 p.m.& Sunday 1- 6 p.m.