THE SNYDER DAILY NEWS

VOL. 4, No. 291 — SNYDER, TEXAS, TUESDAY, APRIL 6, 1954 — EIGHT PAGES — PRICE 5c

FRENCH EVACUATE WOUNDED

French Union troops move fast as they load wounded into an ambulance plane at the battered fortress of Dien Bien Phu in Indochina. The Vietminh artillery was shelling the airfield as the hospital planes marked with Red Cross insignia landed. In Washington, Secretary Dulles charged that the Chinese were sending gun crews to help the rebels.

Cambrian Test In Fisher Is To Be Tried

Texas Crude Oil Co., James H. Snowden and others of Fort Worth have staked location for the No. 1-A L. L. Huddleston as a 7,000-foot Cambrian wildcat in the Fisher County.

Location is 1,400 feet from north and 1,670 feet from west lines of section 10-K-T&P, about seven miles south of Sylvester. That is one-half miles northwest of a 5,941-foot granite failure, one mile northwest of Texas Crude No. 1 Huddleston, currently testing for completion in the Strawn, and about five and one-half miles northwest of the Eskota field.

Also in Southeast Fisher County, Texas Crude Oil has plugged and abandoned the No. 1 L. L. Huddleston at 6,162 feet in granite. It was drilled 467 feet from north and 660 feet from east lines of section 9-K-T&P, five and one half miles north of Eskota.

NOLAN STRIKE

C. L. Norsworthy, Jr., of Dallas No. 3 Nita Mae Brooks, wildcat in Central Nolan County, has found oil on a drillstem test in the top of the Canyon sand.

Top of the Canyon sand was picked at 5,148 feet, with no elevation reported. Operator took a drillstem test from 5,185-189 feet. The tool was open one and one-quarter hour with recovery 20 feet of heavily oil and gas-cut mud. Flowing pressure was zero, with 15-minute shut-in pressure 315 pounds.

A second two-hour test was run from 5,184-195 feet. Gas came to the surface in 21 minutes. Recovery was 90 feet of free oil with 120 feet of oil and gas-cut mud. Flowing pressure ranged from 165 to 630 pounds.

At last report, operator was drilling below 5,310 feet. The project was slated to drill to 7,200 feet for a test of the Cambrian sand. It is located 660 feet from south and east lines of section 70-X-T&P, seven miles northeast of Maryneal. That puts it five miles southeast of the Lake Trammell-South Canyon sand pool.

SCURRY COUNTY

Location and fee name on an East Scurry County wildcat announced recently have been changed by an amended drilling application.

The project was originally designated Union Oil of California and Lone Star Producing Co. No. 1 C. D. Boone, 660 feet from north and east lines of section 74-2-H&TC. The fee name has been changed to the No. 1 J. D. Boone, with the same operators in charge. The new location is 660 feet from south and west lines of section 98-2-H&TC, one location northeast of the original location.

The wildcat is to drill to 7,700 feet for a test of the Ellenburger, with operations to begin at once.

In Southwest Scurry County, Sun Oil No. 2 J. W. Layne is drilling in shale below 5,635 feet. Lario Oil & Gas No. 4 Arnett, Diamond M field project, has not begun operations.

CAMBRIAN LOCATION

Seaboard Oil of Delaware and

(See OIL NEWS, Page 2)

CHURCHILL HIT IN BOMB STAND

LONDON (AP)—Winston Churchill today faced one of the bitterest political storms of his long career—triggered by the aging Prime Minister himself in an angry House of Commons debate on the hydrogen bomb.

The pro-Labor and Left Wing press accused Churchill of stooping to partisan politics yesterday in dealing with H-bomb problems and renewed demands for his resignation.

Even some Conservative newspapers expressed regret over his Commons speech.

Churchill shrew the House into uproar by disclosing a secret wartime atomic agreement between Britain and the United States and then blaming the former Labor government of Clement Attlee with letting it lapse. Attlee angrily denied it. That started the tempest.

Laborites hurled their bitterest ever abuse on the Prime Minister, chanting "resign" and "get out."

Sir Robert Boothby, one of Churchill's stoutest Conservative defenders, stalked from the chamber.

The Liberal Manchester Guardian said Churchill "had blundered."

Friends of the Prime Minister defended his disclosure of the atomic pact by suggesting he did it to bring home to Americans the need for a renewal of atomic information exchange and to spike Laborite attacks on his government for its failure to obtain H-bomb facts from the United States.

But other Conservatives hinted Churchill had just had too much needling from Laborites on this issue and let fly.

One Conservative member of Parliament, who declined to be quoted by name, told a reporter:

"We were shocked and dismayed by the old man's tactics. It may bring his resignation a day closer."

There have been rumors—all unconfirmed—that Churchill might resign this summer, handing over the reins to Foreign Secretary Anthony Eden.

Laborite Arthur Henderson, a former air minister, will ask the Prime Minister next Thursday to "state the government practice with regard to the public disclosure of secret treaties or secret agreements entered into by the British government."

7 Tornadoes In Two States

DES MOINES (AP)—Seven separate tornadoes ripped up farm homes and buildings on more than a dozen farms in Iowa and Missouri last night to usher in the tornado season in the two states.

Four distinct tornadoes swooshed through southwest Iowa at suppertime and another struck west of Marshalltown in the central part of the state.

Two other twisters smashed across seven farms in the Westboro area of Atchison County, in northwest Missouri.

Surprisingly no one was killed and only one injury was reported. However, farmers today began counting up an expected heavy toll in livestock.

One of the tornadoes swept along Iowa Highway 333 just north of Westboro, Mo., levelling four farm homes and outbuildings and damaging structures on at least two other farms.

Navy Bomber Crashes At Sea; All But One Of Crewmen Saved

SAN DIEGO, Calif. (AP)—A Navy torpedo bomber crashed at sea 12 miles offshore last night with four men aboard, three of whom were rescued. The fourth man was unaccounted for and presumed dead.

A Navy helicopter searching the crash area was reported overdue at 11 p.m. The Navy said its gasoline supply would have been exhausted by that time. It carried two officers.

The submarine Bream, which was operating in the area, picked up the three torpedo bomber survivors. All were reported suffering from exposure and minor injuries.

The Navy identified the missing man as Robert E. Mark, 22, Aviation Electronicman 3.C. He and those rescued were all residents of the San Diego area.

Three Killed In Fort Worth

FORT WORTH (AP)—Three persons died today in a burst of pistol fire on the north side.

The dead are: Mrs. Ella Spears, 63; her daughter, Mrs. Dorothy Perez, 26, and her son-in-law, Jimmy John Long, 36.

Police said Long shot the two women in the back yard of the Spears home as they were washing clothes then turned a foreign make pistol on himself.

Mrs. Perez and Long died instantly. Mrs. Spears was dead on arrival at a hospital. She had been hit by seven bullets, Mrs. Perez by five.

Mrs. Spears' son, Leroy, 24, a paralyzed polio victim since a child, was unable to give aid or to summon assistance.

Long married Mrs. Spears daughter, Barbara Ann, 19, two years ago, relatives said.

Mrs. Long has been missing two months and the firing began after Long came to the Spears home to inquire as to his wife's whereabouts.

Who Is Going To Pay Joe's Bill For Film?

NEW YORK (AP)—When Sen. Joseph R. McCarthy (R-Wis) flew to Phoenix, Ariz., yesterday, he left behind unanswered the question of who will pay a reported $7,500 for filming his answer to Edward R. Murrow.

The film, to be presented at 10:30 p.m., tonight on the CBS-TV network will be the senator's reply to a critical report on his methods by Murrow last month. Murrow invited McCarthy to appear in rebuttal if he chose.

McCarthy elected to put his reply on film and over the weekend made a 25-minute picture at Fox Movietone News studios.

McCarthy had asked Murrow's sponsor, the Aluminum Co. of America, who would pay the production costs involved. That company referred him to CBS, explaining the network was paid a fixed fee every week and production arrangements were up to it.

CBS said it had not been asked by McCarthy to pay the production costs. Although the network would not comment on whether it would pay the bill, it was understood in some quarters that it would.

Murrow said there was no precedent for such a case, and he could not predict the outcome. However, he said he "certainly would not pay for it personally."

The reported $7,500 film cost is in addition to air time being given to McCarthy. It has been estimated that time charges for Murrow's half-hour program are $20,000 or more.

The Aluminum Co. said there would be a commercial at the beginning of the program, but there would be no interruption of McCarthy's address by commercials.

3 Die North Of Big Spring

BIG SPRING (AP)—Three persons—two women and a small boy—were killed today in the collision of their car and a gasoline transport truck 9½ miles north of here on U.S. highway 87.

The truck was loaded with 3,700 gallons of gasoline, which was spilled but did not catch fire.

The accident occurred about 9 a.m. Hours later, identification of the victims had not been made.

The car was a 1949 Oldsmobile registered in the name of Andy Anderson, Lamesa, who started for Big Spring as soon as he was informed of the accident.

The driver of the truck, Elwyn Scitern, 27, Lamesa, was shaken up but was not injured seriously. It was a truck from the McGuire Oil Co. of Lamesa.

The car was headed toward Big Spring on the highway from Lamesa.

Counsel In Joe's Row With Army Quits Today

Students Ask That McCarthy Not Be Speaker

HOUSTON (AP)—A University of Texas student petition asking that the selection of Senator Joseph McCarthy as a San Jacinto Day speaker here be "reconsidered" was presented to Hugh Roy Cullen today.

Cullen said no reconsideration is planned.

Bob Kenny, editor of the university's newspaper, the Daily Texan, and Ronnie Dugger, a former editor, said the petition carried 1,571 student signatures.

Cullen, Houston oilman and philanthropist, said he told the two students he believes "Senator McCarthy is the greatest man in America."

"I told them nothing could be done about the invitation, which already has been made," Cullen said.

It was Cullen who invited the Wisconsin senator to speak here on the 118th anniversary of the battle in which Texas won its independence from Mexico. The invitation was extended in behalf of the San Jacinto chapter of the Sons of the Republic of Texas.

"I told the boys the chapter's board of directors had voted unanimously to extend the invitation and that I had no plans to seek reconsideration," Cullen said.

Kenney said McCarthy "is unfit to deliver a San Jacinto Day address."

"That's the way most of the students at Texas feel," he said.

The student editor said students and newspapers at other colleges and universities in the state are being asked to join in the fight. He said a motorcade may be sent to the San Jacinto Battleground State Park ceremonies April 21 if the protests fail.

Another Record Day

The thermometer jumped to a high of 94 degrees again yesterday to make the second day of such heat. The 94 recorded yesterday and Sunday is the hottest here so far this year. Low last night was 57, and the reading at 7:30 o'clock this morning was 58, according to Mrs. D. P. Strayhorn, weather observer.

VOTER INTEREST HIGH IN CITY ELECTION HERE

A heavy turnout of voters in the city election was indicated today when 300 persons had voted by 1 o'clock this afternoon.

In the last city election in which three men were running unopposed for re-election only 43 votes were cast.

Two contests among the five places on the ballot, one of which included a last-minute write-in candidate caused the unusual voter interest in the election.

Polls close at 7 o'clock tonight.

Demos Losing Sen. Johnson

WASHINGTON (AP)—Sen. Edwin C. Johnson (D-Colo) said today he is "not taking seriously yet" a move to draft him into the race for the Democratic nomination for governor in Colorado.

Johnson recently announced he would not be a candidate for re-election. His decision was generally regarded as a blow to Democratic hopes of winning Senate control in the November elections.

The veteran Colorado senator said in an interview that some of his friends are "getting excited" about drafting him for the state race but he added that "they'll cool off later."

Johnson apparently means to stick to his decision not to seek the Senate seat but there was in his statement at least an indication he will think about remaining in politics at the state level.

If they can get a proved vote-getter like Johnson on their ticket, national Democratic leaders will feel better about the Colorado senate race, and about their over-all chances of picking up the net of one seat they would need to gain undisputed control of the Senate.

That possibility brightened in the view of many Democrats when former Vice President Alben W. Barkley announced he would go after the Democratic senatorial nomination in Kentucky.

Impartiality Had Been Questioned

WASHINGTON (AP) — Samuel P. Sears, Boston lawyer, withdrew today as the special counsel for investigation of the McCarthy-Army row.

With his impartiality under question, Sears offered his resignation and the Senate Investigations subcimmittee accepted it by a unanimous 6-0 vote.

Sears, 58-year-old past president of the Massachusetts Bar Assn., had been chosen for the job only last week.

At that time, public hearings on the charges exchanged by Sen. McCarthy (R-Wis) and Army officials were tentatively set to begin next Monday.

The resignation of Sears rubs out any prospect that the hearings can begin then as the subcommittee is back again looking for a special counsel.

Sears gave his resignation at a closed door meeting of the subcommittee which lasted 2 hours and 15 minutes.

After the session, Sears met with reporters and read a statement.

"I am completely satisfied in my own mind," Sears said, "that I am thoroughly competent to conduct the pending inquiry objectively, impartially and in fairness to all. It is not in my blood to do otherwise. . . ."

But, he added, "I have come to the resolute conclusion that I should not serve."

Sears said he was leaving "in view of the discussion and controversy which followed my retention as counsel and of the allegations which have been made; most of which are without foundation."

He added:

"I do so only because I deem the hearing to be one of the highest importance and would not want the credibility of the proceedings to be handicapped from the very outset by any alleged word, deed, or commitments that I might have uttered in the past.

"The test is not whether I am biased; it is whether I am believed to be unbiased."

Sears was unanimously selected for the post of special counsel last week. But after the appointment, it developed that Boston newspapers had quoted him in 1952 as hailing McCarthy's reelection and praising McCarthy's "great job" in driving Comunists from the government.

To the subcommittee and to reporters, Sears had declared that he had never taken any position publicly or privately on McCarthy.

The subcommittee voted March 16 to conduct public, televised hearings into charges exchanged by its chairman, McCarthy, and high Army officials. McCarthy has stepped temporarily from the chairmanship.

Sen. McCarran (D-Nev) told his colleagues yesterday it would be a mistake to allow the McCarthy-Army dispute to halt efforts to "tear away the mask" from communism.

McCarran said the Senate should "get at the bottom of this present controversy, by all means," but he declared:

"Basically, the real issue is rapidly coming to be whether at long last, the Communists, with the aid of front groups, fellow travelers, Communist sympathizers and dupes, are going to succeed in their efforts to silence the committees . . . . who have been starting to tear away the mask from the sinister operations in this country of the world Communist conspiracy."

When Sears was hired for the special counsel's job, he assured the investigations subcommittee of his impartiality, and he told newsmen that neither publicly nor privately had he ever taken a stand on McCarthy or "McCarthyism."

Rain Chances In East Texas

By The Associated Press

The Weather Bureau predicted widely scattered thundershowers in North Central and East Texas Tuesday night.

If much rain was produced it would be the first of the month. Only sprinkles have fallen previously during April, the proverbial month of showers.

Pre-dawn temperatures ranged from Dalhart's 49 to 73 at Alice. Most temperatures over the state were in the 60s at 7:30 a.m. and were expected to rise gradually toward Monday's maximums which ranged from 75 at Galveston to 96 at Presidio.

There was little hint of rain as day dawned. It was cloudy from the upper coast northward into North Central Texas. But over South Central Texas and West Texas, skies were clear.

Meanwhile, officials of 25 counties—gathered in Fort Worth—decided to ask Gov. Allan Shivers to invoke Public Law 875 which would open the way for West Texas' drouth-stricken counties to ask for emergency federal aid.

Grand Jury Is Still Probing

The county grand jury was still in session at noon today, although it was earlier believed the body would adjourn by noon.

It is considering several felony complaints, including two charges of sodomy, at least two charges of forgery, a charge of theft of a pickup here Saturday, and is also investigating an incident Sunday reported to be a shooting disturbance.

Although no charges have been filed in the reported shooting, officers investigated a disturbance at Hermleigh Sunday, in which it was verbally alleged by witnesses that a man shot holes in the radiator of another man's automobile during an argument.

Officers from here who investigated apparently made no arrests and reported that, contrary to rumors, no one was shot.

Grand jurors are Arlie M. Taylor, foreman, Marvin Key A. H. Kruse, Elmo Dunn, Edgar Shuler, James Davidson, Leslie West, Aubry Huddleston, O. N. Laster, Jr., Grady Williams, Joe Graham, and Richard Brice.

WEATHER

NORTH CENTRAL and WEST TEXAS: Partly cloudy this afternoon, tonight and tomorrow. No important temperature changes.

EAST TEXAS: Partly cloudy and warm this afternoon, tonight and tomorrow. Widely scattered thundershowers tomorrow and in the southeast portion this afternoon. Moderate to fresh southerly winds on the coast.

SOUTH CENTRAL TEXAS: Partly cloudy and warm this afternoon, tonight and tomorrow. Fresh to locally strong southerly winds on the coast.

Teachers' Pay Bill Is Passed By House Today

AUSTIN (AP)—The House today passed the teacher pay bill by a vote of 137-9 as the Senate drove toward approval of a tax measure to finance it.

The teacher pay bill, designed to provide $402 base pay raises for school teachers, must go back to the Senate for action because it was amended in the House. The original version came first from the Senate.

The only amendments approved by the House were those acceptable to backers of the pay raise bill and quick Senate concurance was anticipated.

Both measures were recommended by Gov. Allan Shivers as primary purposes for the special 30-day session which ends a week from today.

The House resumed debate of the teacher pay bill endorsed by Shivers and the Texas State Teachers Assn. and promptly struck down a major amendment, 98-46.

In the Senate, a $25,600,000 tax bill in line with Shivers' suggestions was laid out for debate by unanimous consent at the request of Sen. A. M. Aikin Jr., Paris.

Killed by the House was an amendment to the teacher pay plan that would have pegged the amount of local district contributions to the minimum school program at $51,600,000 a year. That would be 20 per cent of the estimated total cost for the coming year.

Rep. Bill Chambers, May, said it would be better to raise the amount of local contribution from the present 45 million dollar level to $51,600,000 than adopt the 80-20 ratio between state and local financing proposed in the bill.

House sponsors of the Senate-passed measure said Chambers' amendment failed to eliminate a proposed $100 per teacher offset credit in the bill. The net result, they said, would be that local districts would have to pay only 45 million dollars next year.

Prior to defeat of Chambers' amendment, Rep Jack Fisk had withdrawn an amendment which would have given vocational agriculture teachers a $535 a year raise, $133 more than is proposed for teachers.

The House had considered the teacher pay bill nearly four hours yesterday and turned down all efforts to change its basic provisions.

Aikin brought the tax bill to debate hoping to win final passage today.

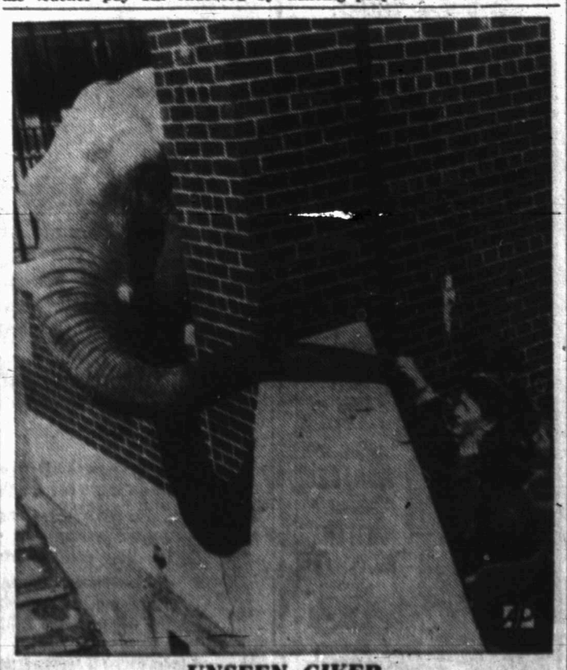

UNSEEN GIVER

Judy, one of the elephants in the Prospect Park Zoo in Brooklyn, reaches her trunk around a wall to get a handout of peanuts from children visiting the zoo.

Dulles Consulting With Six Nations On Indochina Question

WASHINGTON (AP)—The State Department reported today that Secretary of State Dulles has consulted on the Southeast Asian crisis with diplomatic representatives of six friendly nations in the past few days.

Authoritative indications are that the American government is seeking the formation of some kind of regional grouping to counter the Communist threat to the area and to undertake united action specifically in the war in Indochina.

Word of the Washington developments coincided with dispatches from Paris which quoted French Foreign Ministry sources as saying the United States has proposed that Britain, France, Australia and New Zealand join with this country in a strong warning to "Communist aggressors" in that area.

At the same time dispatches from Canberra said government sources reported that the United States is seeking a firm declaration from Britain, Australia and New Zealand that they will support France as much as necessary to keep Indochina out of Red hands. Reports from London took somewhat the same line.

In Washington, officials privately displayed little enthusiasm for the idea of a joint declaration or new warning to the Chinese Communists to refrain from open intervention in Indochina lest they suffer from powerful Allied retaliation.

The United States is, however, understood to be urgently interested in some kind of plan for what Dulles has called "united action" in Southeast Asia.

Inquiries about the Paris report at the State Department brought the following statement from press officer Henry Suydam:

"In response to questions about dispatches this morning from London and Paris about some common declaration of warning of the Chinese Communists, there is no comment.

"The secretary of state has, however, had consultations on the general situation confronting Southeast Asia with the diplomatic representatives of Great Britain, France, Australia, New Zealand, Thailand and the Philippines."

Suydam said the most recent of these consultations was held yesterday but the talks had extended over a period of several days.

Dulles normally has a news conference on Tuesday but his meeting with reporters was canceled this morning and Suydam said in response to questions that this was due to the pressure of business in the department. He said he could not say whether the business was related to the Indochina situation.

Contracts On City Building; New Paving Plan Is Approved

Contracts for construction of a new city police station and jail cell block were awarded by the city council last night.

The building, to be built just west of the city hall adjacent to the fire station annex, will be of concrete construction with re-inforced concrete around the cell block.

The general construction contract was awarded to the J. D. Jones Construction Co. of Big Spring for a cost of $13,588. The cell block contract was awarded to the Southern Steel Co. of San Antonio for a cost of $4,790 on used jail equipment.

The jail equipment contract is subject to the approval of the Butler-Brasher Co., architects on the project, and the city manager. Turner Kimmel, Lubbock, architect with Butler-Brasher, and B. J. Shelley, city manager, are to go to San Antonio next week to inspect the jail equipment.

A plan to begin paving of streets in Snyder within the next few weeks was approved by the city council.

The paving plan provides for cash payment of paving with the city paying one-third of the cost, and property owners on each side of the street to each pay one-third.

Shelley said that several property owners have already placed their money on deposit with the city to pay their share of the paving.

"All property owners on the east side of Avenue V from Thirty-fifth Street to Thirty-seventh Street have put their money up, and it appears that all property owners on the west side of the street are ready to deposit their money for the paving of that street," Shelley said.

Only one paving company submitted a bid on the paving project although several contractors were requested to bid. That company is the C&C Asphalt Paving Co. which is now paving Fortieth Street from the Big Spring Highway to Austin Avenue in South Snyder for a private development concern which is building a housing addition there.

Cost of the paving submitted by C&C Asphalt Paving Co. would be 60 cents per square yard of 6-inch caliche base, 40 cents per square yard for triple-coat asphalt paving, and $1 per linear foot of curb and gutter. Shelley said that would probably total slightly more than $2 per linear foot of street paving, and that the total cost would depend on the width of the street.

"We believe this plan will enable the city to start paving on several city blocks in the near future," he said.

He added that the plan offers several advantages over other plans considered earlier by the city. One main advantage is that it permits the property owner to pay his share through private credit arrangements rather than have the city impose a tax assessment against the property.

In other council actions last night the city manager was authorized to purchase a fire siren to be placed on the sub-station in east Snyder at a cost of approximately $425 for the siren and installation. Shelley said that 18 volunteer firemen who live in that area of Snyder are unable to hear the other two general alarm sirens unless weather conditions are ideal.

The manager reported that all but a few of the 150 new street signs recently delivered have been installed, and that the remaining 150 which have been ordered should arrive soon.

"When we get the last 150 signs in place, there will be only a very few un-marked intersections in Snyder," he said.

He also reported that one of the new street signs recently placed on Twenty-fifth Street has been demolished in a traffic accident.

The council set a special meeting for 9 o'clock tonight to canvas votes in the city election today.

Boys' Ranch Under Consideration Here

The Juvenile Advisory Committee held a special session yesterday afternoon and discussed tentative plans which might someday result in establishment of a publicly owned "boys' ranch" to serve this and other West Texas counties.

Bill Ballard, county juvenile officer, said the idea agreed on by the committee was for all neighboring counties in this area to sponsor the home jointly, but he said such a plan might be legally impossible.

The first step to be undertaken by the committee is determination as to whether joint sponsorship of such an institution were legal. If so, the committee will contact similar committees and juvenile court judges in other counties, presenting the plan to them.

If the plan is approved by other committees and judges, the matter will then be taken up with the commissioners courts of these counties, he said.

At present there is no government-owned or publicly-controlled home for juveniles except state correctional institutions, Ballard said. There is a "boys' ranch" at San Angelo and one at Amarillo, but both are private institutions and are usually so crowded that admission of a new juvenile requires considerable time and expense.

Two Snyder youths are in the home at San Angelo, and both are reported doing well. the home is sponsored by Optimist Clubs.

The committee yesterday also voted to telegraph the state senator and state representative from this area, requesting legislation to appropriate $26,000 for rebuilding on a Negro division of the Gatesville State Training School. The building for Negro boys has been destroyed by fire.

The matter of rebuilding this part of the home was introduced in the state senate last week but was tabled on point of order, Ballard said, adding that it would possibly be brought back to the floor if the legislature has time to consider it before the end of the special session.

2 Plead Guilty Of DWI Here

Two men paid fines yesterday of $123.50 each, including court cost, when they pleaded guilty to charges of driving while intoxicated.

One of them, Otis Walter Johnston, 56, Dawson Apartments, had served his mandatory three days in jail by time he was brought to court to enter his plea. The sentence, mandatory as an assessment in all such convictions, was probated for the other man, Olan Sorrells, 34, Odessa Hotel. The probation is for six months and may be terminated at any time within this period at the discretion of the court.

Johnston was arrested late Saturday night. Both entered pleas before Gene Dulaney, attorney who was elected special judge yesterday morning by a panel of attorneys here. Dulaney's selection was according to statute to act in the absence of Judge Edgar Taylor, who was out of town.

THE SNYDER DAILY NEWS

Published Sunday morning and each evening except Saturday by the Snyder Daily News, at Snyder, Texas.

Entered as second-class matter at the Post Office at Snyder, Texas

HERBERT FEATHER, Publisher

HOUSTON H. HARTE, Editor

SUBSCRIPTION RATES: By CARRIER in Snyder 25 cents per week, one year, $12.00. By motor carrier delivery $1.20 per month. By mail in Scurry and adjoining Counties one year $7.95. Balance of Texas, one year $9.95.

MEMBER OF THE ASSOCIATED PRESS

The Associated Press is exclusively entitled to use for republication all news dispatches credited to it and not otherwise credited in this newspaper, also local news published herein. All rights reserved for republication of special dispatches.

Any erroneous reflection upon the character, standing or reputation of any person, firm or corporation which may occur in the columns of the THE SNYDER DAILY NEWS will be gladly corrected upon being brought to the attention of the management.

The publishers are not responsible for copy omissions, typographical errors or unintentional errors that may occur other than to correct in the next issue after it is brought to their attention.

All unsolicited articles, manuscripts, letters and pictures sent to the Daily News are sent at the owner's risk and the Snyder Daily News expressly repudiates any liability or responsibility of their custody or return

Man Injured In Wreck Near Here Last Month Transferred To Coleman

David R. Keefer, 45, of Santa Anna, Tex., was transferred by Bell ambulance this morning to a Coleman hospital from Cogdell Memorial Hospital, where he had been undergoing teatment since being injured almost a month ago.

Keefer was the driver of a truck which caught on fire about two miles southeast of Snyder March 7 in the early morning hours. While he was helping a city fireman fight the fire, an oncoming car struck him and knocked him 76 feet. He suffered a broken leg. He was never considered in serious condition after the accident. The transfer was made to put Keefer closer to his home.

Driver of the car which struck Keefer was Mrs. Vivian Doyle Moon, 23, of Beaumont, who was said to have been attempting to drive her car between the burning truck, which was parked just off the pavement on the shoulder of the road, and the city-county fire truck, which was parked in the middle of the pavement.

Recreation Committee Meeting Planned At 10 O'clock Tomorrow

The recreation committee of the chamber of commerce will hold its first meeting of this year at 10 o'clock tomorrow morning.

The committee has as a part of its 1954 program work toward provision of adult recreation here. In connection with that, the committee will discuss the opening of Lake Thomas for fishing on May 1 and a possible program for that opening.

The group will also discuss the need expressed by some persons here for lights at the tennis courts at Cogdell Memorial Park. The county park has three courts without lights.

Man Released From Jail As Checks Paid

A man was released from the county jail yesterday after serving less than five months of a six-month jail sentence and after 16 worthless checks he had written were redeemed for him by another man.

J. E. Thomas, 40, Hicks Trailer Courts, was assessed a fine of $48.50, including court cost, when he pleaded guilty Nov. 14 to a charge of swindling by a worthless check for $13.63 passed to the J. R. Beadel Rainbow Market.

The fine and court cost were not paid yesterday nor today.

When Thomas pleaded guilty, he was assessed the fine and sentence with the condition that the sentence be shortened if the worthless checks were redeemed.

Thomas was only charged with passing one worthless check, but 16 checks were redeemed for a total of $130. Thirteen to Rainbow Market totaled $94.74, one to R. H. Lee was for $8.25, one to Lamb Chevrolet Co. was for $13.95, and one to Ben Franklin's was for $13.06.

Jury Finds For Plaintiff Here

A district court jury at noon returned a verdict favoring the plaintiff on all nine issues in the damage suit of C. V. Thompson, Jr., vs. Shell Oil Co.

Thompson sued for damages resulting from the loss of four cows that died after eating grease. His suit was for $350 in the death of each cow and for attorneys' fees and court costs plus fee to a veteranarian.

The jury awarded the plaintiff $1,300 on the loss of the cows, $350 attorneys' fees, $62 veterinarian fee, plus court cost, not yet fully determined.

Counsel for the plaintiff was the law firm of Sentell & Rosser.

Attorneys for the defendant company were H. D. Bushnell and Terry Wilson of Midland.

The suit began yesterday morning in the court of Sterling Williams.

Tax Reduction Makes Phone Bills Lower

The increase in telephone rates which went into effect here last month will be partially offset by a decrease in taxes on telephone use provided in the cut in excise taxes passed last week by Congress.

"Snyder telephone users will soon be paynig less on their telephone bills," Truman Black, manager of the Southwestern Bell Telephone Co. here, said.

The decrease in taxes on telephone use went into effect April 1.

It means a cut of 12 per cent on all long distance calls of 25 cents or more, and a reduction of about five per cent in all local service, Black said.

"Since the telephone company acts only in the capacity of a collecting agency for the excise tax, the savings in reduced rates is being passed directly to the customers," Black said.

To illustrate the savings that will be realized, Black cited the example of a typical business concern which makes an average of $50 worth of long distance calls each month. Under the old rates, the business firm paid a federal excise tax of $12.50. With the new tax, the firm will save $7.50 per month, or $90 per year on long distance service alone. In addition the business firm will pay about five per cent less on local service.

"The telephone company is very pleased with the new tax cut and the savings it will mean for our customers," Black said.

HOSPITAL NOTES

The following admissions and dismissals at the two Snyder hospitals are only those whose names have been released by the hospitals.

BATTENFIELD HOSPITAL

Admissions: C. E. Creswell, 1901 Nineteenth Street; Lewis Phipps, 807 Twenty-ninth Street; Paul Malone, Snyder; Mrs. Anthony Bruno and Paul Bruno, Bronx, N. Y.; Augustine Ramirez, Snyder.

Dismissals: Mrs. Anthony Bruno and Paul Bruno, Bronx, N. Y.; Bob Knollenberg, 2305 Avenue M; C. W. Berryman, Snyder; J. W. Barham, Snyder; Lewis Phipps, 807 Twenty-ninth Street.

COGDELL HOSPITAL

Admissions — Mrs. Amon Weaver, 3106 Hill Avenue, medical; Mrs. Ethel Mae Witten, Snyder, medical; B. J. Travis, Odessa, medical; Miss Ella Faye Anderson, Snyder, medical; Mrs. Paul Trammell, Avenue X, obstetric.

Dismissals — D. R. Keefer, Santa Anna, accident, transferred to a Coleman hospital; Jack Bean, 3733 Rose Circle, surgical; Miss Ella Faye Anderson, Snyder, medical.

Two Houses Tampered With Here Last Night

Two break-in attempts at residences in southeast Snyder last night were unsuccessful, police said.

Johnny Claybrook, desk dispatcher, said that R. L. von Roeder, 600 Thirty-fourth Street, reported that some one attempted to break into his house between 10 o'clock and 10:30 o'clock last night. A similar break-in was reported from a neighboring residence about the same time.

The other residence is located at 602 Thirty-third Street.

Neither house was entered.

Mr. and Mrs. Robert H. Crowell and children, Bill, Steve and Barbara, 3720 Austin Avenue, were in Austin to see Mrs. Crowell's mother, Mrs. L. W. Pfluger, recently.

New Member Taken In By DeMolay Club Here

A new member was voted in last night and four members received Representative DeMolay jackets at a meeting of the local DeMolay chapter last night.

The new member is Richard E. Miller. Those receiving jackets were Nelson Howard, Johnny Randolph, Roland Barton and Harry Newton.

Fifteen DeMolays and one senior DeMolay, Eddie Don Floyd, were present.

BUSINESSES HERE INVITE BURGLARY WITH OPEN DOORS

Walter C. Suttle, police chief, reported that warm weather has caused an unusual number of business house doors and windows to be left open at night.

He warned that all doors and windows should be checked before the owners or operators of the businesses leave for the night, because "open doors and windows invite burglary."

Last night patrolmen discovered more than one dozen open doors and windows during their routine patrols of the city, Suttle said.

Apparently none of the business houses had been burglarized, he said.

OIL NEWS

(Continued from page 1)

Continental Oil Co. have set a 6,500-foot rotary test for drilling immediately in the E.A Cambrian field of southeast Nolan County.

The well will be the No. 2 R. H. Jordan, 1,650 feet from north and 330 feet from west lines of section 14-A-T&P, nine miles northeast of Blackwell. It is also 1,320 feet south of the same operator's No. 1 Jordan, an assured one-quarter mile south extension to the field and the second producer there.

FIELD LOCATIONS

Russell W. Grimes of Austin has filed application to drill his No. 1 Joe Easterwood as a 6,200-foot test in the Claytonville field of Fisher County.

Location is 2,300 feet from east and 1,675 feet from north lines of section 208-3-H&TC, two miles northwest of Capitola.

Ray A. Albaugh of Midland is to drill his No. 1 Louis Hutto-Stanolind in the Hutto field of Howard County, two miles southwest of Coahoma. Drillsite is 330 feet from north and west lines of the south half of section 3-31-t1s-T&P. The 320-acre lease is on a farmout from Stanolind.

COKE WILDCAT

Humble Oil & Refining Co. will drill a 5,500-foot Cambrian wildcat in the North Bronte multipay area of East Coke County as the No. 19-A-C-2 R. E. Hickman.

Location is 492 feet from northwest and 2,930 feet from northeast lines of section 5, C&MRR survey. Nearest Cambrian production is in the one-well Rawlings 5500 field five miles to the north.

DAWSON COUNTY

Joe Humphrey No. 1 Billingsley, Southeast Dawson wildcat, is waiting on orders after testing and running logs in the Pennsylvanian.

On a test from 9,190-210 feet, the well flowed 234 barrels of oil in about six and one-half hours. Operator also reversed out a full string of oil from the drillpipe.

A test from 9,209-225 feet had gas at the surface in seven minutes and oil in 28 minutes. In three hours the well flowed 92.5 barrels of oil plus 18 per cent water. The well was shutin for one hour and 15 minutes, and flowed 42 barrels of oil plus 16 per cent water in one and one-half hours upon being opened. An additional 65 barrels of oil were reversed out.

Worthless Check Fine

Joe Edward Sandoval, 21, Ingram Courts, paid a fine of $48.50 this morning after pleading guilty in county court to a charge of swindling by worthless check.

Sandoval was assessed the fine by Gene Dulaney, attorney who was elected yesterday as special county judge by a panel of attorneys. He is acting in the absence of Judge Edgar Taylor.

Sentell Votes For Change In Shivers' Plan

Rep. C. F. (Frank) Sentell of Snyder was among the seven West Texas legislators who voted unsuccessfully yesterday to increase the minimum foundation to provide a pay raise of $402 for teachers without changing the financial system of the foundation.

The majority of West Texans stayed with the compromise teacher pay program recommended by the governor, which would also change the foundation system to an 80-20 state-local participation, but this program bogged late in the day in dispute over extra raises for vocational agruculture teachers.

The plan voted on by Sentell and others was by Rep. Barefoot Sanders of Dallas.

The governor's program provides the $402 raise, but has in it also the change to 80-20 ratio, whereby local districts will pay 20 per cent of the total minimum foundation costs, with a $100-per-teacher credit against their total assessments.

Under the governor's plan, the Snyder district, one of the state's most wealthy, would pay a larger assessment than it now pays.

Mrs. Howard Collins of Lubbock spent the week end with Mr. and Mrs. W. E. Holbomb, 3106 Avenue T.

BIRTHS

Mr. and Mrs. Paul Trammell, Avenue X, are parents of a son, born at 3:48 o'clock this morning at Cogdell Memorial Hospital. The child weighed seven pounds, 15 ounces.

Off Duty Policemen To Dedication Fete

Several members of the Snyder police department will attend dedication ceremonies of a new police station, fire station and other city hall units at Midland Saturday, Walter Suttle, police chief, said.

Suttle said that some of the members of his department who are off duty that day will go to the dedication.

CITY RADIO
Sales and Service
We Give S&H Green Stamps
1806 24th Phone 3-5932

Dance To The Music Of
HOYLE NIX
And His West Texas Cowboys
Every Tuesday & Friday Nights
"O" CLUB — Lubbock Hwy.

CANYON DRIVE-IN
Big Spring Hwy. Ph. 3-7212
TODAY and WEDNESDAY
FIGHTER ATTACK
STERLING HAYDEN · JOY PAGE · J. CARROL NAISH
COLOR
AN ALLIED ARTISTS PRODUCTION
AND
WILD BILL HICKOK ADVENTURE
"The YELLOW HAIRED KID"
GUY MADISON as "Wild Bill Hickok" · ANDY DEVINE as "Jingles"
Thursday & Friday
"Treasure of Sierra Madre"
AND
"Prowlers of The Everglades"
Plus Cartoon

Trail Drive-In
TONIGHT and WEDNESDAY
"BEND OF THE RIVER"
With
James Stewart
ALSO
"CRISS CROSS"
With
Burt Lancaster
Tonight Is FAMILY NIGHT
80c PER CAR

Smart . . . New . . . Lightweight
TOPPER
OF SHEEN GABARDINE
• Red • Pink • Aqua • White • Grey • Navy • Beige
$3.99
Boxy style, Rayon and Acetate Sheen Gabardine. One button on long wing collar. Two patch pockets. Lightweight and comfortable for spring and summer wear.
SIZES 10 to 18
Unidure processed for permanent crease resistance. Ladies here is lots of value for this low price. See them today.
Childrens 7 to 2 TWISTALENE SQUAW DRESSES 7.90
Smart New EASTER MILLINERY Arriving DAILY!
1.95 2.95 3.95
USE OUR CONVENIENT LAYAWAY PLAN
Anthony's
R. ANTHONY, CO.

RITZ
LAST TIMES TODAY
ALAN LADD in the highest adventure PARATROOPER with LEO GENN
WEDNESDAY—THURSDAY
THE FAKE
...The Real Story Behind The Worlds Most Startling Racket!
PLUS 2 COLOR CARTOONS

PALACE
LAST TIMES TODAY
Doris Day
"CALAMITY JANE"
In Technicolor
WED. — THURS.
CHAMP FOR A DAY
STARRING ALEX NICOL · AUDREY TOTTER
WITH CHARLES WINNINGER
Hope EMERSON · Joseph WISEMAN
Barry KELLEY
ALSO COLOR CARTOON

Starlite Drive-In
Open 8:45 Phone 3-8843
TO-NITE—WEDNESDAY
DOUBLE FEATURE
...HE WAS AFRAID TO LEARN WHAT SHE REALLY WAS!
Marilyn MONROE
Joseph COTTEN
from PETERS
Niagara
TECHNICOLOR
SECOND ATTRACTION
Mitzi Gaynor
"THE I DON'T CARE GIRL"
ALSO COLOR CARTOON

Size Up the New '54 Dodge on Every Point of Value
Dodge Backs Up Promise With Proof— And Lays The Record Right On The Line
Record-Breaking Red Ram V-8
Dodge brings you the most efficient engine in any American car, proved in official AAA tests.
Fully-Automatic PowerFlite
Newest, smoothest, most powerful automatic transmission. Delivers more breakaway acceleration.
Elegant Jacquard Fabrics
You have the first car in its field to offer the elegance of exquisite Jacquard upholstery fabrics.
Tops All Eights In Economy
Dodge combines performance with top economy. Topped all eights in Mobilgas Economy Run.
Shatters 196 Performance Records
Greatest show of acceleration, performance and endurance ever recorded in official AAA tests.
New Full-Time Power Steering
You'll enjoy Dodge Power Steering that takes more of the work out—leaves all the pleasure in.
Extra Value Features At No Extra Cost
• Foam rubber seat cushions, front and rear.
• Gas tank fuel filter.
• Electric windshield wipers.
• Carpet, front and rear.
• Air cleaner and oil filter.
• Gleaming baked enamel finish.
Features apply to Royal V-8 line.
See what you get for what you pay!
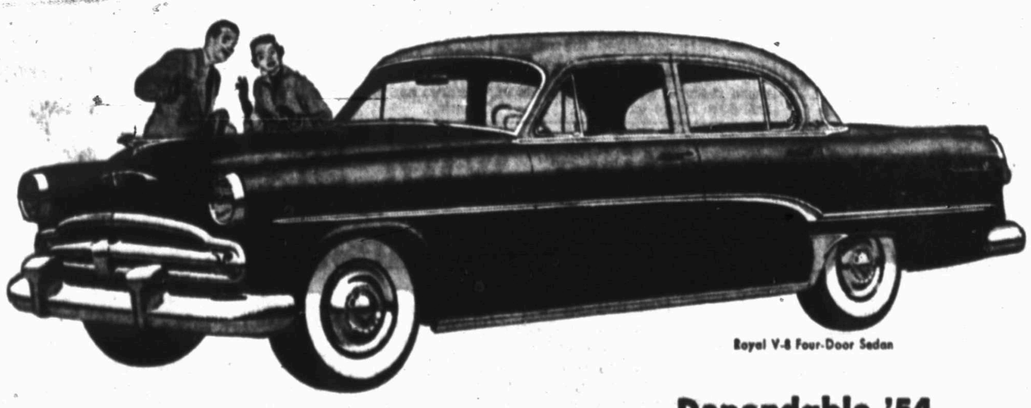
Royal V-8 Four-Door Sedan
In the new '54 Dodge you will find solid, substantial qualities that mean more car for the money.
Its record-breaking performance is matched by prize-winning economy. Superbly engineered power features bring matchless handling ease. Interiors rival the luxury of the most costly cars.
The value that is built into Dodge makes every mile more satisfying, more rewarding. Prices start below many models in the lowest price field. Come see how much more you get!
Dependable '54 DODGE
Powerflite and Power Steering optional at moderate extra cost—and well worth it
Dodge Dealers of America present the tops in TV-Radio entertainment: Danny Thomas, ABC-TV • Bert Parks in "Break The Bank," ABC-TV • Roy Rogers, NBC Radio
EZELL MOTOR CO. LTD.
1931 25th STREET PHONE 3-5429

WOMEN

Mrs. J. E. Craven, Jr., seated, was installed as president of the Auxiliary of the Veterans of Foreign Wars last night. Out-going president, Mrs. Dillard Pope, standing, conducted the ceremonies. In-coming officers for the VFW were also installed last night at the main hall of the clubhouse. (Lee Watson photograph)

WOMEN'S CALENDAR

TUESDAY

Presbyterian women's evening circle, 7:30 p.m., Mrs. James Walker, 129 Twentieth Place.

Tuesday Night Couples Club, 7:30 p.m., Country Club.

Tuesday Night Bridge Club, 7:30 p.m., Mrs. E. J. Richardson, Jr., 1800 Twenty-ninth Street.

Beta Sigma Phi, 8 p.m., Miss Joann Lumpkin, 1909 Coleman Street, Apt. 1.

Alpha Study Club, 3 p.m., The Village, Mrs. G. Edward Bolger, hostess.

Art Guild, 7:30 p.m., Mrs. Dell Smith, 3106 Avenue T.

WEDNESDAY

Leisure Bridge Club, 7:30 p.m., Mr. and Mrs. R. T. Roberts, 3749 Highland Drive.

Acacia Study Club, 4 p.m., Mrs. Bill Campbell, 205 Thirty - fifth Street.

Wednesday Bridge Club, 12:30 p.m., Country Club, Mrs. J. D. Scott, hostess.

THURSDAY

District PTA Convention, high school.

Little Bridge Club, 1:30 p.m., Mrs. Sam Joyce, 2610 Thirty-second Street.

Chez Les Amies, 12:30 p.m., Country Club, Mrs. V. V. McGrew, hostess.

DeMolay Mothers Club, 7:30 p.m., Mrs. J. C. Esell, 2305 Thirtieth Street.

FRIDAY

District PTA Convention, high school.

Altrurian Club, 3 p.m., Mrs. R. L. Gray, 3300 Avenue U.

Women's Golf Association, 9:45 a.m., Country Club.

SATURDAY

Saturday Night Bridge Club, 7:30 p.m., Dr. and Mrs. John Blum, 2911 Avenue U.

Saturday Night Duplicate Club, 8 p.m., Miss Leah Davis, 2366 Sunset Avenue.

Mr. and Mrs. W. W. Milburn spent the week end with their son and daughter-in-law, Mr. and Mrs. W. W. Milburn, Jr., and their sons, Ski and Kevin, of Austin.

SOCIETY SCRIBBLINGS

By VIVIAN KILPATRICK

The Women's Auxiliary of the Veterans of Foreign Wars held ceremonies last night in the Auxiliary room of the Veterans clubhouse for the installation of officers for the coming year.

The ceremonies were conducted by Mrs. DILLARD POPE, out-going president. She was presented with a gift from Auxiliary members by Mrs. DELBERT JONES. Mrs. Pope presented gifts to her fellow officers of the last year.

The new officers are Mrs. J. E. CRAVEN, JR., president; Mrs. W. R. DEVERS, senior vice-president; Mrs. MILTON MAPES, junior vice-president; Mrs. DORIS ROLLINS, secretary; Mrs. AL BAGWELL, treasurer; Mrs. CLIFFORD HALE, conductress; Mrs. BESSIE NICHOLS, chaplain; Mrs. EVA CORCORAN, guard; Mrs. HARLAN POSEY, three year trustee; Mrs. JANET NORRIS, two year trustee; and Mrs. JIM NORRED, one year trustee.

After the installation ceremonies, refreshments were served from a table covered with a white linen cloth and decorated with arrangements of red and yellow roses and white and yellow daisies.

The wife of the VFW state commander, Mrs. JUSTIN MORROW of Rotan, was a guest.

Serving on the hostess committee were Mrs. LESTER SWEET, Mrs. Posey, and Mrs. Devers.

• • •

BILL BUTLER, out-going VFW commander, and Mrs. Butler were hosts to a dinner at Burney's banquet room preceding installation ceremonies last night.

The dinner was given for out-going and in-coming officers of the VFW, and their wives. Those attending were Mr. and Mrs. W. R. DEVERS, Mr. and Mrs. DON ADAMS, Mr. and Mrs. JESSE KING, Mr. and Mrs. AL BAGWELL, Mr. and Mrs. DILLARD POPE, Mr. and Mrs. J. E. CRAVEN, JR., Mr. and Mrs. MILTON MAPES, FRANK STEPHENSON, and K. O. PITNER, with Mr. and Mrs. Justin Morrow as guests.

• • •

Remember the chain letters of long ago, wherein one sent a dime and was supposed to received a thousand or so in due time?

They're back again, this time in the form of earrings. Mrs. E. K. SAWDY, Clairemont Road, received such a letter and knows of a friend who received twenty-six pairs of earrings.

Other letters making the circuit currently are for unmentionables, which poses the problem of size.

• • •

Miss CAMILLE CLOUD, a freshman at Christian College in Columbia, Mo., is to spend this week with her parents, Mr. and Mrs. P. W. CLOUD, Clairemont Road. Miss Cloud, on a spring vacation from college, stayed the week end in Denton with Miss Doris Ann Cooper, and rode to Snyder with JOE DAVIS. He is the son of Mr. and Mrs. MANNING DAVIS, Northwest of Snyder, and was in Denton to see his brother, MILES, a freshman at North Texas State College.

• • •

High score at a March of Dimes benefit bridge in San Angelo was won by Mrs. V. V. McGREW and Mrs. RAY KEENAN. Fourteen tables were in play.

• • •

Dr. I. N. COLB, brother of Mrs. A. C. LESLIE, 2711 Avenue W, was honored recently in Blanchard, Okla.

The citizens of the county gathered at the high school gym in Blanchard to celebrate the forty-eighth year of Dr. Colb's practice there. He has delivered about 3,800 babies in those years.

Dr. Colb and his wife were presented with gifts in recognition of his service. They have two sons, one a doctor.

Mrs. Leslie and her daughter, Miss THELMA LESLIE, attended the ceremonies, as did three other sisters of the doctor.

Mrs. W. E. HOLCOMB, 3106 Avenue T, made the trip with the Snyder residents and stopped at Sulphur to see her two sisters, Mrs. H. C. George and Mrs. Leslie Stevens.

• • •

Shriners meeting at Ballard's last night were entertained by exhibition square dancers from the Promenader's club. They were Mr. and Mrs. MARK JOHNSON, Mr. and Mrs. ZEB WILLIAMS, Mr. and Mrs. JAKE HAYNES, and Mr. and Mrs. L. M. MILNER.

The women dancers wore colorful square dance dresses of the same design.

Helps For Homemakers

Send your questions to "Helps for Homemakers," Snyder Daily News, or call 3-5426.

Leftover beef, pork, or chicken can be used as the meat in this chop suey recipe. Serve with or without a salad, as you prefer.

CHOP SUEY

1 green pepper, shredded
2 cups shredded onion
2 tablespoons fat
2 cups shredded celery
2 cups meat broth or thin gravy
Cornstarch of flour
2 cups chopped cooked meat
2 cups sliced Jerusalem artichokes or radishes or raw carrots
Soy sauce
Salt

Cook the green pepper and onion in the fat for a few minutes. Add the celery and meat broth or thin gravy. Cover and cook slowly for about five minutes. If the mixture needs thickening, mix one to two tablespoons of cornstarch or flour to a smooth paste with cold water. To the paste add several spoonfuls of the broth or gravy, then mix with the rest of the gravy and cook until smooth and thickened. Add the meat, artichokes, radishes or raw carrots, and season to taste with soy sauce and salt. Heat thoroughly and serve, if desired, with flaky boiled rice and fried noodles.

• • •

STUFFED PEPPERS

Cutt off the stem ends of green peppers and remove the seeds. Boil the pepper shells for about five minutes in lightly salted water, then drain. Mix chopped or ground cooked meat with bread crumbs, cooked rice or mashed potatoes, add melted fat, an onion chopped fine, and moisten with gravy, milk, chili sauce or catsup. Season to taste with salt and pepper. Stuff the peppers with this mixture, cover with fine bread crumbs, and bake in a moderate oven (about 350 degrees F.) for 30 minutes, or until the peppers are tender and the crumbs are brown.

HALF SIZES!

Especially proportioned for the shorter, fuller figure, this soft dress aims high in style with its bodice button-tab detail and either short petal or three-quarter sleeves. Handsome five-gore skirt in front; three gores in the back insure the soft touch!

No. 2078 is cut in sizes 12½, 14½, 16½, 18½, 20½, 24½. Size 16½: Petal sleeves, 3¾ yds. 39-in.

Send 30c for PATTERN with Name, Address, Style Number and Size. Address PATTERN BUREAU, Snyder Daily News, Box 42, Old Chelsa Station, New York 11, N.Y.

Patterns ready to fill orders immediately. For special handling of order via first class mail include an extra 5c per pattern.

PERSONALS

Mr. and Mrs. Grady Sellars, 3701 Sunset Avenue, and Mr. and Mrs. Walter Sellars were in Big Spring Sunday to see L. D. Sellars who is in the veterans hospital there.

Mrs. S. W. Orr and children, Sandra and Robert, 2210 Sunset Avenue, returned Sunday after four days in Amarillo visiting Mr. and Mrs. Bill Spencer.

Carl Petersons Make Home In Snyder After Wedding

Mr. and Mrs. Carl Peterson are at home in Snyder following their marriage March 20.

Mrs. Peterson is the former Miss Muriel Creech, the daughter of Mr. and Mrs. A. L. Creech of Snyder. The bridegroom is the son of Mr. and Mrs. George Peterson of Hermleigh.

The wedding ceremony was read by W. C. Davidson in Hermleigh. Miss Virginia Parrott sang "Always" preceding the ceremony. She was accompanied by Miss Patsy Davidson.

Miss Betty Cranfield of Snyder attended the bride as maid of honor and Bill Davidson, nephew of the bridegroom, was best man.

The bride wore a white linen suit with navy accessories.

Presiding at the bride's table at the reception following the ceremony was Mrs. Ralph Parrott of Snyder.

The wedding was attended by members of the families of the bride and the bridegroom, and Bill Smith and Mr. and Mrs. Bobby Nachlinger of Lubbock.

The couple spent a brief wedding trip in Dallas.

MR. AND MRS. CARL PETERSON . . . wed recently

Time Changed For Central PTA Meeting

The Central Parent-Teacher Association meeting will be held Wednesday rather than Thursday as originally scheduled.

The meeting will begin at 3:40 Wednesday afternoon in the Junior High School cafeteria. "The Recreation and Health Program Provided For Our School Children" will be the program topic, with Wayland Holt and Dr. Hugh J. Stennis as guest speakers. Mrs. J. W. Burleson is also to present an original flannel picture of the Easter story.

All parents are asked to attend the meeting and bring one or more guests, a spokesman for the group said.

Going Away Party Given For Watsons

Mr. and Mrs. Carl Ham of Andrews were hosts for a going-away party in their home Sunday honoring Mr. and Mrs. Johnny Watson, who leave Snyder soon for Pampa.

Guests at the party were Mr. and Mrs. Tony Frank of Denver City, Mr. and Mrs. Charles Seamon of Odessa, Mr. and Mrs. Jim Baldridge of Hobbs, and Mr. and Mrs. Chubby Jones and Bill Cridicott of Florey.

Mr. and Mrs. John Minnick and children, Edwin and Sheila, of Big Spring, were to leave today after three days spent with Mrs. Minnick's parents, Mr. and Mrs. R. B. Crabtree, 2812 Avenue Q. Mrs. Crabtree visited the Minnick family last week in Big Spring.

For Your Easter Selection!
• Pastel Pinks
• Pastel Yellows
• Whites
Candy Stripes In Charcoal and White — — and Blue and White

Come In Today! You Will Like These New Styles.
At The Low Price Of $7.99
Herman's Shoes
East Side of Square

Keys Made By Expert LOCKSMITH
— LAWN MOWERS — Sharpened
— SAWS — Filed and Re-Toothed on Foley automatic equipment
COX KEY SERVICE
1004 26th Phone 3-5130

Snyder Insurance Agency
WAYNE BOREN CLYDE HALL
COMPLETE INSURANCE SERVICE
1820 26th Street Phone 3-3163
P. O. Box 527 Snyder, Texas

WALTER HALES

Vote Tuesday in the City Election!

Your Consideration of My Candidacy . . . Your Vote and Support Will Be Deeply Appreciated.

Walter Hales
Candidate For City Council
Place 5
(Pol. Adv. Paid For by Walter Hales)

welcome freshness
MRS BAIRD'S

MODEST MAIDENS

Trademark Registered U. S. Patent Office

"This is our anniversary—we've been engaged ten years."

Use Classified Ads—They Get Results

Crossword Puzzle

ACROSS

1. Diplomacy
5. Kind of fish
9. Health resort
12. Scent
13. Ardor
14. Gaelic form of John
15. Half: prefix
16. Sailor
17. Single thing
18. Act out of sorts
20. Large oil cans
22. Bleat
24. Chides
26. Yearly income
28. Gaze fixedly
32. Measures of length
33. Dry
35. Malignant
36. Alleviated
38. Restrain
40. Petrified remains of past ages
42. Female ruff
43. Lower
46. Caustic solutions
48. Egg-shaped
49. Hawaiian food
51. Wild animal
54. Number
55. Air
56. Part of the skeleton
57. Before
58. Artist
59. Sufficient: poet.

DOWN

1. Bushy clump
2. American humorist
3. Orders
4. Set of three
5. Discovers
6. Wing
7. Song
8. Type measure
9. Mathematical ratio
10. Couple
11. Insects
17. Loose overcoat
19. Greek letter
21. Small fishes
22. Uncovered
23. Wild ox
25. Court hearings
27. Having utility
29. Fixed distaste
30. Go up
31. Other
34. Overhead finish of a room
37. Physician: colloq.
39. Run between ports
41. Color
43. Repetition
44. Always
45. Kind of dog
47. German river
50. Above: poet.
52. Biblical city
53. Novel
55. Manuscript: abbr.

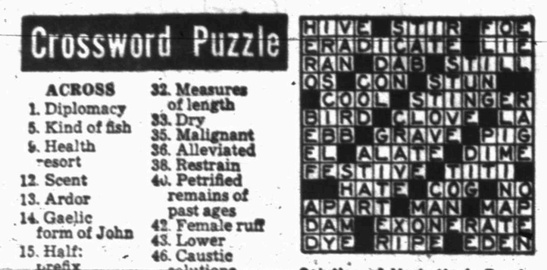

Solution of Yesterday's Puzzle

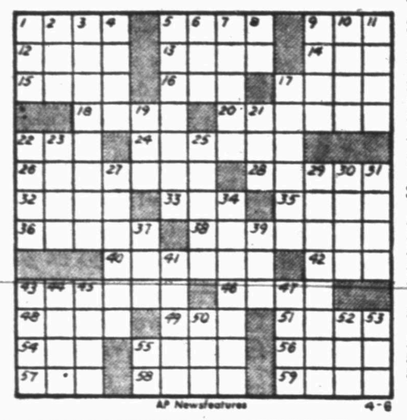

AP Newsfeatures 4-6

For Classified, Dial 3–5486

TYPEWRITER and ADDING MACHINE REPAIR
1907 25th St. **Times Printing Co.** Phone 3-7202

KERRY DRAKE

REX MORGAN

TIMES PRINTING COMPANY
QUALITY PRINTING
1907 25th STREET

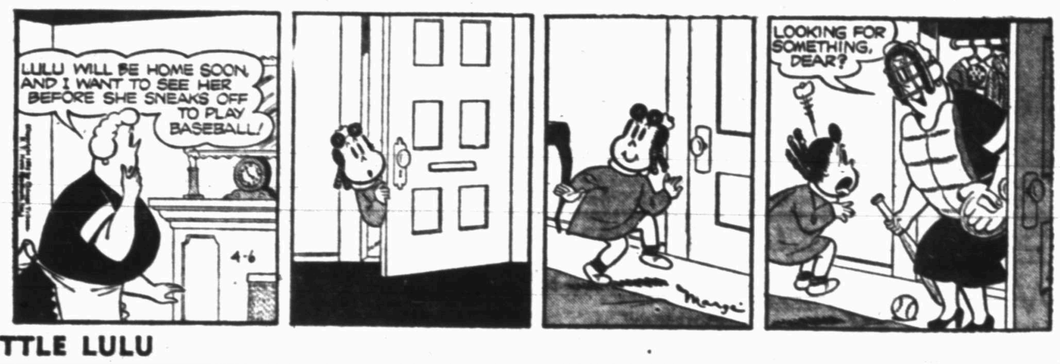

LITTLE LULU

THE SAINT

HOPALONG CASSIDY

HOMER HOOPEE

THE ADVENTURES OF PATSY

TIMES PRINTING COMPANY
OFFICE SUPPLIES—FURNITURE
UNDERWOOD SALES AND SERVICE

OAKY DOAKS

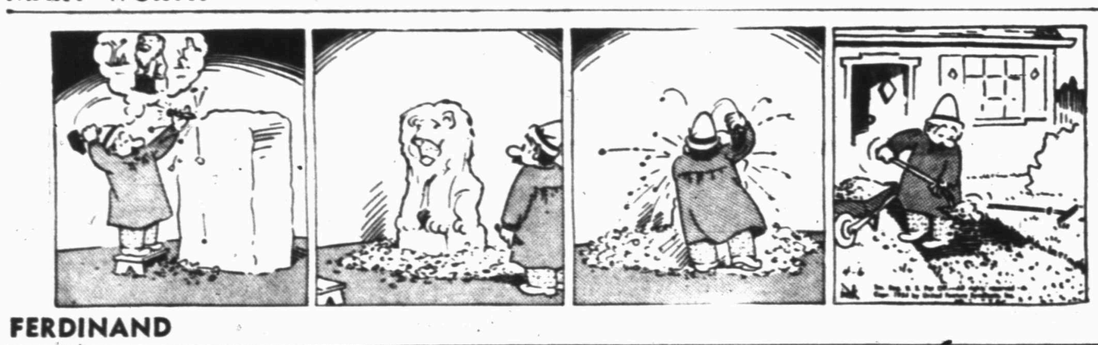

DICKIE DARE

If You Miss Your Snyder Daily News
Phone Before 7 P.M. Week Days
DIAL 3-5486
Phone Before 10 A.M. Sundays
— One Will Be Delivered To You —

SPORTS

Daugherty To Be One Of Greatest Texas Sprinters

By HAROLD V. RATLIFF
Associated Press Sports Writer

Texas has its greatest sprinter coming up. Coach Clyde Littlefield won't say it but J. Frank Daugherty is going to make the track fans forget others in a great line of runners at the state university.

Daugherty, the ranch boy from Olton who didn't even know how to run yet did 100 yards in 9.6 and 220 in 20.5 as he came out of high school and landed under the master coach of sprinters—Littlefield—has what few dashmen have: a killer instinct. A 9.5 hundred now is common to Daugherty, who ought to be doing a 9.4 or 9.3 any day soon.

The boy who was named for that great manhunter of Texas history, J. Frank Norfleet, goes out to beat anybody he runs against as much as he can. He's not a big, lovable guy like say Charles Thomas, the Texas varsity sprinter who is content to win without making his opponent look bad. Daugherty is a nice young man all right but he doesn't take time to worry about making his opponent look bad in track.

He comes driving like a bullet and he never lets down no matter how far out front he may be.

Daugherty has the longest stride of any sprinter ever seen in the Southwest. It's about eight feet and makes him look like he might be running the 440 instead of the 100. But it's just what's needed, says Littlefield, who also likes Daugherty's killer instinct.

The Olton flash is a freshman at Texas and Littlefield isn't going to run him against his varsity stars, Dean Smith, Charles Thomas and Al Frieden. The Texas coach doesn't want to take a chance of building up bitter rivalry among his own runners. But next year Daugherty will be going against Smith and Frieden and he'll also be on the Texas sprint relay team. He probably never will test his speed with Thomas, who graduates this year.

Daugherty was a sensation in the Texas Relays over the weekend where he ran 100 yards in 9.6 and was a flash on the sprint relay team as the Texas freshmen won their division title.

The Texas Relays, incidentally, were their greatest and now have better records in the overall than any of the other big relays—Kansas, Drake and Penn. The Texas Relays always are two weeks earlier than any of the others but still have the better records.

The weather always is good and the competition is of the best, which explains why the Texas Relays can take the lead.

The relays Saturday drew 10,000, which is a good track crowd in Texas.

The Texas Relays always lose money. The university pays out about $3,000 a year in putting on this great track and field carnival. The meet is worth the money in national publicity and bringing athletes to the university, but it's difficult to understand why a great sports spectacle like this won't pull a paying crowd.

The rule in baseball this year that the fielders can't leave their gloves on the diamond or in the outfield when they come in to bat appears one of those innocuous innovations that will soon pass on.

It ought to take one season to get rid of it.

In fact, some of the professional leagues are not even going to adhere to it this year.

The object of the rule was this: Batted balls can hit gloves lying on the ground and prevent their being fielded; players can get entangled in gloves lying on the ground and end up flat of their backs while the horsehides whistle past.

These possibilities are quite remote, say veterans of the game.

Snyder Boy Leading SW Texas Golfers

Jim Rees of Snyder is a member of the golf team at Southwest Texas State Teachers' College this season.

Rees is one of the team's leading scorers. He is the son of Mr. and Mrs. F. R. Rees, 2008 Twenty-sixth Street.

Golf Tourney Set In Dallas

DALLAS (AP)—A $35,000 golf tournament may be held in Dallas next year by the Winter Golf Sponsors Association.

Such a tournament would be a reward to the players who performed in 80 or 90 per cent of the tournaments along the winter tour.

M. P. Wilson of San Antonio, president of the Winter Golf Sponsors, met today with Bill Castleman, president of the Dallas Golf Association, and Jack Munger, another golf leader in Dallas.

Wilson told Castleman and Munger that members of his association had indicated they would contribute $1,000 each and the $10,000 would go to the city that sponsored the big tournament. That city would raise the remainder to make it a $35,000 or $40,000 tournament.

Dallas was given the opportunity of having the tournament. It will be the week after the Masters Tournament next April.

The purpose of the tournament is to insure the top golfers appearing at the stops along the winter tour which takes in Los Angeles, Monterrey, San Diego and Palm Springs, Calif.; Phoenix and Tucson, Ariz.; El Paso, San Antonio and Houston, Tex., and Baton Rouge, La. Wilson said it might be required that a golfer to be eligible for the big tournament must appear in 90 per cent of the winter tour, which would mean nine of the ten tournaments.

Pvt. Billy D. Hicks of Snyder is shown here with the runner-up trophy he was awarded after competition in a boxing tournament at Pusan, Korea. Hicks, who was inducted into the Army last July, attended Snyder High School prior to that time. (U.S. Army photograph)

Prediction Of Standings In National Loop

By GAYLE TALBOT

NEW YORK (AP)—It will take a far braver man than this returnee from the training camps to pick against the Brooklyn Dodgers in the coming National League race. Likewise to predict that the Milwaukee Braves will not again finish second and make a show of the field in attendance.

The only clearly defined hunch contracted in the sunburn belt is that the distance between the No. 1 and No. 2 teams at season's end will be much less than the 13 games it was last fall. It might be a fairly close finish if Bobby Thomson's broken ankle heals rapidly and he is back in the Braves' outfield by a month from this date.

There seems little doubt that the entire league has tightened up to some extent, at least down through the Cincinnati Reds, who finished sixth last year. The Dodgers do not believe that the Pirates will lose 104 games this time. Here is this corner's best guess:

(1) Brooklyn, (2) Milwaukee, (3) New York, (4) St. Louis, (5) Philadelphia, (6) Cincinnati, (7) Chicago, (8) Pittsburgh.

This is not especially sensational, for there is only one important change from the order of the 1953 finish. The New York Giants, who wound up a disorganized fifth last year, are jumped over the St. Louis Cards and the Phillies, who tied for third and fourth.

Reports from the west and from the exhibition trail shout the news that the Giants look like a different outfit since their fabulous young Negro outfielder, Willie Mays, returned from the Army. They say, in fact, that Leo Durocher's club looks much like the one that Willie led to the '51 flag.

Rocky Signs To Fight Charles

NEW YORK (AP)—Rocky Marciano signed yesterday to defend his heavyweight title against Ezzard Charles, the former titleholder, at Yankee Stadium June 17.

Jim Norris, president of the International Boxing Club, estimated gate of $800,000 and up for the match. Marciano gets 40 per cent and Charles 20 per cent.

No decision has been made yet on television but it is believed likely that there will be theater-TV but no home television.

Somebody asked Charles if he was more confident about winning back the title this time than when he tried—and lost—to Walcott.

"It wasn't lack of confidence against Walcott," he said. "I didn't sense its importance at the time. It was just another fight. Now I know how much that title can mean."

IN TENNIS MEET

Pat Taylor, front, works out in preparation for her entry Saturday in the singles matches of the interscholastic league district tennis at Abilene Saturday. Carla Swan, who will be the alternate, looks on. Students from Snyder will participate in 11 district events Saturday. Mrs. Bertie Machel is the girls' tennis coach. (Lee Watson photograph)

President To Throw Out First Baseball Of Season April 13

By BEN PHLEGAR
Associated Press Sports Writer

President Eisenhower is having a tough time with the traditional presidential job of throwing out the first pitch of the baseball season.

Last year he begged off to play golf only to wind up pitching anyway when the Washington opener was delayed by rain until late in the first week of the season.

This year he agreed to make the first pitch April 13. But it will be the first pitch only in Washington. Weather permitting, the rest of the major league teams will be off and running before then.

Instead of scheduling a separate opener in the nation's capital a day ahead of the rest, the majors this season designed a full round of activity for the first day. And in Washington the game with the New York Yankees won't start until 3 p.m.—a full 30 minutes later than any of the other seven games.

The first action in a major league park comes tomorrow in Washington when the Senators play host to the Brooklyn Dodgers in a night exhibition.

Bobby Shantz of the Philadelphia Athletics was the shining light of yesterday's nine exhibition games. Although he was beaten, 1-0 by the Pittsburgh Pirates on a home run by Frank Thomas, the little left-hander gave up just three hits and struck out nine as he went nine innings for the first time this spring.

Bob Purkey, a 24-year-old right-hander up from New Orleans, went the distance for the Pirates. He scattered six hits and didn't walk anybody.

There were two other shutouts. Clem Labine, Jim Hughes and Erv Palica combined to hold Milwaukee scoreless as the Dodgers whipped the Braves 6-0.

The Chicago Cubs edged Baltimore 2-0 on the four-hit pitching of Johnny Klippstein and Jim Brosnan.

Robin Roberts continued to take a spring pounding as the Detroit Tigers jumped on him for seven hits and five runs in five innings. The Tigers beat the Philadelphia Phillies 8-2.

Cincinnati hit five home runs in whipping Washington 9-4. Lloyd Merriman got two and Jim Greengrass, Wally Post and Ted Kluszewski one apiece. A three-run homer by Jim Hegan with one out in the ninth gave Cleveland a 10-8 decision over the New York Giants.

The Chicago White Sox pounded Gerry Staley and Joe Presko for 10 hits in six innings in defeating the St. Louis Cardinals 6-2.

Memphis of the Southern Assn. tripped the Boston Red Sox 6-5 and the Yankees trounced Charlotte of the South Atlantic League 12-3.

FILL DIRT

Sand & Gravel
YARD DIRT

- Caliche
- Crushed Rock
- Maintainer Work
- Shovel Dozer
- Haydite Building Tile

—See—

Gimmett Bros.
1605 Avenue R
Phone 3-4102

BET PAW'S GLAD HE INSURED TH' STILL WITH—

Hugh Boren and Son
Insurance Agency
Basement Fuller Bldg.

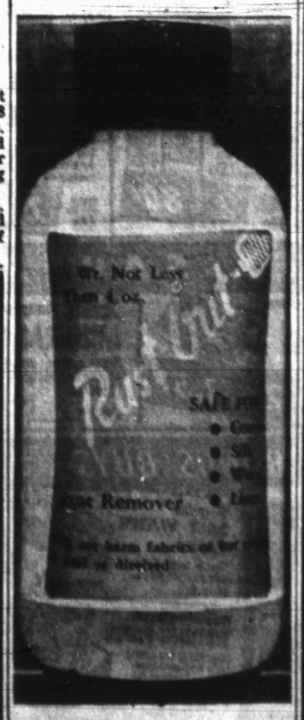

For Removing Rust Stains from all clothing. Safe on all colors that are water safe. Will not harm fabric if used as directed.

At Your Favorite Merchant

Ronnie Baker Strikes Out 12 In Rotan Game

Ronnie Baker, a freshman pitcher, won his first game for the Snyder Tigers last night and set a record other pitchers here will find hard to beat.

Baker, who pitched the whole game in the 6-3 win over Rotan, struck out 12 batters, gave up only three hits, and walked only two. The most strikeouts any Snyder pitcher had got previously this season is seven.

The win brought the Tigers' record for the season to 5-4. They were scheduled to host Big Spring at 4 o'clock this afternoon in the fourth game between the two teams. That game will be followed by another here at 4 o'clock Wednesday afternoon when the Colorado City team tries the Tigers. Sweetwater will come here for a game at 4 o'clock Friday afternoon.

Mike Gibson started things off for the Tigers last night. Alan Snead had singled and Joe Baxter had doubled. Gibson, the fifth batter in the first inning, hit a home run to bring both of them in. The Tigers were then ahead 3-0. Wesley Minton got on base in the second inning and stole second. When another batter got to first on an error, he got home.

The Rotan team tied the game in the fifth inning. The first batter was hit on Baker's pitch and walked, the next fanned out, and the third got a hit to bring in the first. He also got a run on a Snyder error.

In the sixth inning, Baxter was the first to bat, and he homered for Snyder's fourth run. Bernie Hagins took his base when hit by the Rotan pitcher. Don McNew got on base while the Rotan fielders were trying to put him out at first, and he went on to second when the first baseman missed the throw, pushing Hagins home. He stole third, and he made home when the Rotan nine was trying to force him out.

The home runs by Gibson and Baxter brought to three the total for the Tigers this season. Royce Pierce, who has quit baseball since, hit one early in the season. No home run has yet been hit against the Tigers.

SNYDER (6)	AB	R	H	E	PO	A
Taylor, cf	3	0	1	0	0	0
Bryant, cf	0	0	0	0	0	0
X—Myers	1	0	0	0	0	0
Pritchard, 2b	3	0	1	2	2	1
Reaves, 2b	0	0	0	0	0	0
XX—Coffee	1	0	0	0	0	0
Snead, ss	4	1	0	0	3	4
Baxter, rf	2	2	2	0	0	0
Gibson, c	3	1	1	2	12	1
Hagins, lf	2	1	0	0	1	0
Rodgers, 1b	3	0	0	0	4	0
McNew, 2b	3	1	0	1	1	0
Baker, p	3	0	0	0	0	3
Totals	28	6	7	3	20	5

ROTAN (3)	AB	R	H	E	PO	A
Edwards, 3b	3	1	1	0	2	0
Waggoner, ss	3	0	1	1	0	0
Rivers, lf	3	0	0	0	0	1
E. Veles, c	3	0	0	0	14	1
Ashley, c	1	0	0	0	0	0
R. Veles, 1b, p	3	0	0	0	2	0
Weems, 1b	1	0	0	0	0	0
Minton, 2b	3	1	1	1	0	0
J. Waddell, rf	3	0	0	0	0	0
Finch, cf	1	1	0	0	1	0
D. Waddell, cf	1	0	0	0	0	0
Mathis, p	2	0	0	1	0	2
Martinez, p	0	0	0	0	0	0
Totals	25	3	3	3	19	3

Score by innings:

Snyder	300 003 0	6-7-3
Rotan	010 020 0	3-3-3

X—Myers struck out for Taylor in seventh; XX—Coffee struck out for Pritchard in seventh; RBI—Gibson 3, Baxter; 2B—Pritchard, Baxter; HR—Gibson, Baxter; SO—by Prince 12, by Mathis 6, by Martinez 3, by Veles 3; BB—off Prince 2, off Martinez 1; Winner—Prince; Loser—Mathis; LOB—by Snyder 2, by Rotan 3.

4 More Cars In Long Race

INDIANAPOLIS (AP)—Entry of four more cars today lined up 49 for the 33 places in the 500-mile race at the Indianapolis Speedway May 31.

Lee Elkins of Kalamazoo, Mich., entered two McNamara specials. Mike Nazaruk of North Bellmore, N.Y., will pilot one. The driver of the second has not been named.

Marshall Teague of Daytona Beach, Fla., will pilot the entry of Nart Fullerton, Santa Monica, Calif. Johnny Fedricks of Royal Oak, Mich., will drive the Dunn Engineering Special from Detroit.

Nazaruk won second place as a rookie in the 1951 race, but failed to finish last year after a drive shaft broke on his 146th lap.

Fedricks passed his driver's test in 1953 but failed to qualify.

Teague, a former AAA stock car champion, also conked out of last year's race when a broken oil line on the 169th lap took him out of fifth place.

Entries close at midnight April 15.

Dick Kryhoski of the Baltimore Orioles was the leading American League batter in night games for 1953. He hit .357 under the lights. But his final season average was only .278.

City Softball Meeting Called For Tonight

An organizational meeting for the 1954 city softball league has been called for 7 o'clock tonight in the district courtroom.

U. G. Fisher and Eddie Hight called the meeting, urging all team managers to attend.

Fisher said preliminary plans call for a league of about six top teams. He said five teams have already indicated they will enter this year's competition. All of those teams are sponsored by oil firms. They are Standard of Texas, Sunray, Texaco, Lion, and Sun.

The Humble team, which won the championship of the league last year and lost only one of its 24 league games, was said not planning to enter this time.

At the meeting, the group will determine how many teams will be in the league, where games will be played, and when the schedule will begin.

YOU CAN BUY YOUR
TELEVISION SETS
at WHOLESALE PRICES
As Low As $149.95
(plus state tax)
LIEB'S CASH GROCERY
Big Spring Highway Snyder

WE'RE OUT TO WIN AMERICA WITH THE GREATEST CAR VALUES EVER!

HERE'S AMERICA'S LOWEST-PRICED 6-CYLINDER FAMILY SEDAN — THE NEW Nash Rambler

Learn why Nash has more of what car owners want. See your Nash dealer and get your FREE reprint copy of Popular Mechanics' provocative article, "Report to Detroit," by the authoritative Floyd Clymer. It's a revelation!

Come see America's lowest-priced family sedan! Gives you up to 30 miles a gallon! Hydra-Matic Drive, Reclining Seats available! New low prices on all 1954 Nash models bring you America's greatest motor car values!

See them! Try them! Buy them!

BOB DUPREE NASH
1920 26th Street Phone 3-4649

SAVE SUNBEAM REGISTER RECEIPTS

We Have The Best Premium Deal In Town!

One Stop Does all your Grocery Buying and Premium Redeeming. Visit our new premium room at rear of our store . . . Save your Sunbeam Cash Register Receipts for valuable Nationally Advertised Premiums . . . Let us give you one of our premium books to compare with any stamp plan.

Double Day on Wednesday

PORK CHOPS CENTER CUT Lb. 69c END CUTS Lb. 49c

NO. 1 Fryers LB. 49c

GINGHAM GIRL FLOUR 10 LBS. 79c

VAN CAMP TUNA CAN 29c

ARMOUR'S Beef Stew TALL CAN 39c

PUFFIN BISCUITS CAN 10c

Bananas LB. 10c

PARKAY Oleo LB. 29c

Sunbeam Cash FOOD

TYPISTS TO COMPETE

Shown here are three of the five Snyder students who will be entered in interscholastic league typing contests in Abilene Saturday. Seated at the typewriter is Nancy Ratliff. The other two are Judy Rohr and Jozelle Brister. Students will be in several events at the district meet. (Lee Watson photograph)

Big Amounts Spent By Pressure Boys

WASHINGTON (AP)—Sixteen individuals and groups have reported to Congress that they spent more than $50,000 each on their "legislative interests" during 1953.

The biggest 1953 expenditure listed in accordance with the lobbying law was $547,789 by the National Assn. of Electric Companies, Washington.

The lobbying law requires persons or groups interested in promoting or discouraging legislation to file financial reports quarterly.

Expenditures which must be reported include those for public relations and advertising services, salaries, fees, commissions, gifts or contributions, overhead, travel, food, lodging and entertainment, and telephone and telegraph charges.

In addition to the National Assn. of Electric Companies, these others reported spending more than $100,000 in 1953:

American Farm Bureau Federation, $102,403; American Federation of Labor, $123,608; American Medical Assn., $106,624; Association of American Railroads, $235,727; Julian D. Conover, Washington, representing the American Mining Congress, $307,733; National Milk Producers' Federation, $233,557; Southern States Industrial Council, $105,106; National Economic Council, Inc., $116,477.

These reported expenditures ranging from $50,000 to $100,000:

American Legion, $85,830; American Tariff League, Inc., $68,126; Colorado River Assn. $50,585; District Lodge No. 44, International Assn. of Machinists, $59,383; Friends Committee on National Legislation, $61,276; General Electric Co., $82,962; National Federation of Post Office Clerks, $78,252.

ALPHABET
BUSINESS
SERVICE
Who Sells What & Where Is He?

BUILDERS HARDWARE & MATERIAL
—We have a complete line of lumber and building supplies. Wholesale and retail. Walter Bales Lumber and Supply Phone 3-5705

BUTANE
—Call Scurry Butane Company, 3-2721 for prompt and delivery. Sales & Services domestic & commercial appliances.

FLOWERS
Fresh Flowers for all occasions. We telegraph flowers anywhere. Bell's Flower Shop Dial 3-4051

FURNITURE
—Frigidaire refrigerators, washers, irons, etc. Also large selection of quality furniture at Roy A. Brown

INSURANCE
—Hugh Boren & Sons are dependable and experienced insurance, Real Estate people. Oil Dial 3-3004

KSNY RADIO LOG
1450 kc
MUTUAL BROADCASTING SYSTEM

TUESDAY EVENING

6:00 Fulton Lewis, Jr. And News (MBS)
6:15 Local News
6:30 Musical Movie Card
6:45 Gabriel Heatter And News (MBS)
7:00 Eddie Fisher Sings (MBS)
7:15 Keyboard Kapers
7:30 Bandstand
7:55 High Adventure (MBS)
8:00 News (MBS)
8:00 Spotlight Story (MBS)
8:10 Mutual Newsreel (MBS)
8:30 The Search That Never Ends (MBS)
9:00 Mickey Spillane (MBS)
9:30 State Of The Nation (MBS)
10:00 Ed Pettitt News (MBS)
10:15 Night Watch
10:55 Mutual Reports News (MBS)
11:00 Sign off

WEDNESDAY MORNING

6:00 Sign on
6:05 Family Altar
6:45 Musical Clock
7:00 News
7:05 Market Report
7:15 Musical Clock Cont.
7:30 Daily Assist
7:55 News
8:00 Mutual's Favorites
8:15 Lee Paul And Mary Ford
8:30 According To The Record
8:45 Guest Editor Of The News
9:00 Coffee Time
9:30 Kitchen Klatter
9:45 Designs For Listening
10:00 Cecil Brown News (MBS)
10:15 Morning Devotional
10:30 News (MBS)
10:35 Johnny Olsen (MBS)
10:45 Story Time (MBS)
11:00 News (MBS)
11:30 Queen For A Day (MBS)
11:45 Curt Massey Time (MBS)
12:15 E. C. Johnson News (MBS)
12:30 Quest Time (MBS)
12:35 Interlude
12:45 Green Stamp Jack Pot
12:55 Musical Bouquet

WEDNESDAY AFTERNOON

1:00 Cedric Foster News (MBS)
1:15 Cecil's Of Christ
1:30 News
1:35 Housekeeper Matinee
1:45 Mutual's Game Of The Day (MBS)
2:00 Mutual's Game Of The Day (MBS)
2:15 Mutual's Game Of The Day (MBS)
2:30 Mutual's Game Of The Day (MBS)
2:45 Mutual's Game Of The Day (MBS)
3:00 Mutual's Game Of The Day (MBS)
3:20 Scoreboard (MBS)
3:25 News (MBS)
3:30 Request Program
4:30 Red Ball Express
4:40 Lets Quiz.
4:45 Red Ball Express Cont.
5:00 Songs Of The S-Bar-S (MBS)
5:30 Wild Bill Hickok (MBS)
5:55 Cecil Brown News (MBS)

Actress Gets Her Brother Out Of Prison

ATLANTA (AP)—Television actress Alix Talton plans to escort her brother from Tattnall State Prison tomorrow with a parole that rewarded her four-year fight for his release.

The Georgia Pardon and Parole Board agreed to the parole yesterday after a hearing in which the actress made her sixth appeal for the freedom of Richard Harvey Talton, 29.

He was convicted in 1950 of a robbery in DeKalb County and was sentenced to serve from 9 to 20 years in prison.

Miss Talton, who plays in the television show My Favorite Husband, flew from Los Angeles, her home, to attend the hearing.

She told the board she has obtained a job for her brother in California and will take him, his wife and their small daughter to Los Angeles to live with her.

California parole authorities have agreed to take Talton under their supervision, she said.

Lot Of Trouble For 'Gesture'

LANSING, Mich. (AP)—Michigan's Legislature had to change its rules last night to invite President Eisenhower to make Mackinac Island his summer White House in 1955.

The invitation, part of the plan for the Soo Locks Centenial, was contained in a concurrent resolution, sponsored by Republican Senators Harry F. Hittle and William A. Ellsworth.

But Sen. Edward Hutchinson, also a Republican, protested that legislative rules forbade adoption of concurrent resolutions in the last week of a session.

So the invitation was delayed while the Senate changed the rule and asked the House to do likewise.

Sen. Donald W. Gilbert, Republican, said, "Isn't there some way we can invite the President without going through all this maneuvering. It's a nice gesture but after all, he isn't going to come anyway."

The House now must act.

Don't Neglect Slipping FALSE TEETH

Do false teeth drop, slip or wobble when you talk, eat, laugh or sneeze? Don't be annoyed and embarrassed by such handicaps. FASTEETH, an alkaline (non-acid) powder to sprinkle on your plates, keeps false teeth more firmly set. Gives confident feeling of security and added comfort. No gummy, gooey, pasty taste or feeling. Get FASTEETH today at any drug counter.

Political Announcement

The News is authorized to announce the following candidates for office, election to be subject to action of the Democratic Primary

For District Clerk:
MRS. EUNICE WEATHERSBEE

For County Treasurer:
MRS. MOLLIE PINKERTON

For Justice of Peace, Precinct No. 1:
W. C. DAVIDSON

For County Sheriff:
HOMER WHISNAND
LLOYD H. MERRITT

For County Clerk:
DAN COTTON
PAT JOHNSTON

For County Tax Assessor-Collector:
[illegible]

For County Judge:
EDGAR TAYLOR

For County Attorney:
WAYLAND G. HOLT

For Commissioner Precinct No. 1:
CLARENCE A. WADE

For Commissioner Precinct No. 2:
CULLEN H. TOOMBS

For Commissioner, Precinct No. 3:
L. L. (Pat) MOORE

For Commissioner, Precinct No. 4:
DOYLE PARMER
DON ROBINSON

For County Superintendent:
FORREST W. BEAVERS

For District Attorney:
RENAL B. ROSSON

For State Senator:
HARLEY SADLER

DR. M. S. KNISELY
CHIROPRACTOR
1208 25th Street
Phone 3-5363

OUT OF GAS?
GOT A FLAT?
Call 3-5181
BUD MILLER
TEXACO
SERVICE STATION
2300 25th Street

Dr. John F. Blum
OPTOMETRIST
Phone 3-3992 Snyder, Texas
N W. CORNER OF SQUARE

TWISTER'S COMIN', RECKON WE SHOULD INSURE TH' HOUSE WITH
WORTHINGTON
INSURANCE AGENCY
WOODROW WORTHINGTON
1921 26th St. — Dial 3-3392
Representing THE TRAVELERS, Hartford

WAITS A LIFETIME

When Horseplayer Finally Wins, The Shock Kills Him

By HAL BOYLE

NEW YORK (AP)—Bird watchers I can understand. And flagpole sitters, weight lifters and people who play croquet or the tuba.

But I must confess an inability to appreciate horse players. The mere act of living today seems to me to require such interesting but desperate gambles that I am puzzled by a man who will steadily adventure his dough on horses he hasn't even met socially.

Last Saturday some 40,220 people went out in 32-degree weather to the Jamaica Racetrack and bet $3,160,780. Among them was a friend of mine, a hard-working man afflicted with hoofbeat-ringing of the ears, who dropped $62.50, his entire wad.

He was cold, shivering, broke—and deliriously happy.

"Would you do me a favor?" I asked him. "Please tell me the difference between a horse player and a human being."

Here is his answer—the philosophy of an incurable horse player:

"The horse player is the gamest of all sports fans. He takes the most punishment—in taxes, admission fees and the way they hypo the food and drink prices once they get him out to the track.

"But a real horse player will turn out in the face of a blizzard, a hurricane, a fog—even an earthquake. He knows the big tracks are honest but even if the races weren't on the level he'd still come out. He has an unbounded belief in the axiom, 'some horse has to win—and it might be the one I got my money down on.'

"Hope springs eternal is the human breast, but it springs twice as eternal in a horse player's breast. So you lose? Most horse players are so accustomed to losing they take it pretty well. They will never commit suicide while they are holding a sweepstakes ticket.

"A dyed-in-the-wool horse player actually hates to spend money on anything but horses. He'll go around in baggy pants, a beat-up hat, and with holes in his shoes—and still plunk down $10 for a long shot to win.

"More and more women are showing up at the tracks now. It seems to be taking the place of afternoon bridge with them. But a serious horse player regards them as a jinx. Besides, they tie up a betting window half an hour while they paw through their handbag looking for two bucks.

"The serious horse player also looks down his nose at rich guys who are always laying heavy sugar on the favorite in a race. They figure if a man wants to invest money he should go to Wall Street, not to a racetrack.

"Horse players are human in at least one respect. They like to talk about the big killings they made in the past rather than discuss their losses for that day.

"Do all horse players die broke? Not necessarily. I heard of one player who hit a big daily double, collected his winnings, and dropped dead. He went to his grave in a new suit, dressed better than he ever had been in his life."

Although Spain had a leading role in the development of the Caribbean areas, including the voyages of Columbus, she does not now control any territory there.

REAL ESTATE LOANS
Commitments Made In Our Office and Approvals Issued
Loans Made To
BUY — BUILD — IMPROVE — OR REFINANCE
FHA — GI — CONVENTIONAL LOANS
LOWEST RATES — PROMPT SERVICE
Milburn Mortgage Corp.
3333 Avenue S Dial 3-6212

UN To Hear Complaints Of Israel And Jordan

UNITED NATIONS, N. Y. (AP)—The U. N. Security Council will meet Thursday to discuss rival complaints by Israel and Jordan arising from the grim tension and sporadic outbreaks of violence along the border between the two Middle East neighbors.

Russia's Andrei Y. Vishinsky, April president of the council, called the meeting after receiving requests from Israel and from Lebanon, acting on behalf of Jordan, which does not belong to the United Nations.

Some people with unusually acute hearing can take in sounds up to 20,000 cycles a second, says the American Hearing Aid Assn., but the average range of hearing is about 3,000 cycles a second.

Our Specialty
Real Pit
Barbecue
Basted With Delicious Sauce
Beef
Pork
Chicken
Barbecued In Our Outdoor Barbecue Pit.
7 Days A Week At
EVERYBODY'S
2½ Blocks South Of Square On Big Spring Highway

WE GIVE S&H GREEN STAMPS
GREEN STAMPS NOT DOUBLE THIS FRIDAY ONLY

Rexall ORIGINAL
Twice as much for a penny more!
1¢ SALE
Wed. thru Sat., April 7, 8, 9, 10
Advertised by AMOS 'n' ANDY on the Rexall Radio Show . . . Sundays • CBS
And in Life • Look • Post • Collier's • Country Gentleman

No Faster-Acting Aspirin Made — Rexall ASPIRIN — Fast dissolving. Full 5-grain tablets go to work for you the minute you take them. 100 Tablets in each bottle. REG. 54c — 2 FOR 55c — STOCK UP NOW!

Multi-Purpose Antiseptic and Mouth Wash — Rexall Mi31 — Kills germs on contact when used full strength. Ideal mouth wash, gargle, breath deodorizer and multi-purpose antiseptic. REG. 79c — 2 FOR 80c — FULL PINT

For Rub-Down and Massage — Rexall RUBBING ALCOHOL COMPOUND — Our very finest quality. Soothing body-rub. Ideal for relieving stiff, aching muscles. REG. 69c — 2 FOR 70c — FULL PINT

In Handy Aerosol Container — Rexall "Ready Shave" SHAVING CREAM — Push-button spray lather sets up beard for easier, faster, smoother shaves. REG. 1.00 — 2 FOR $1.01 — 10 Ounces

Soothing . . . Cooling — Lavender BATH POWDER — Generous size boxes of fragrant, long-clinging powder, with puff. Keeps after-bath freshness for hours. Reg. 1.25 box — 2 FOR $1.26

10c BOBBY PINS, rubber-tipped or regular, black or bronze — 2 cards 11c
43c SUPPOSITORIES, Rexall, Glycerin — Adult's, or infants', 12's — 2 for 44c
95c CHILDREN'S ASPIRIN, Rexall — 50 orange-flavored 1-grain tabs — 2 for 96c
49c DAINTY DEODORANT, anti-perspirant cream — 2 for 50c
35c SACCHARIN TABLETS, ¼ grain, 100's — 2 for 36c
79c MONACET APC TABLETS for neuralgia and simple pain, 100's — 2 for 80c
19c REXALL STYPTIC PENCIL, jumbo size — 2 for 19c
85c LAVENDER SHAMPOO, quick, rich lather, 6 ozs. — 2 for 86c
1.00 INDELO LIPSTICKS, 6 popular shades — 2 for 1.01
2.39 HOT WATER BOTTLE — Victoria, 2-qt. size — 2 for 2.40

Defender Household GLOVES — First quality natural latex rubber. Non-slip finish. Curved fingers for smoother fit. Small, Medium, Large. REG. 79c — 2 PAIRS FOR 80c
Klenzo HAIR BRUSH — Professional or half-round style. Sturdy long-lasting Nylon bristles. Choice of beautiful blue or pink handles. REG. 1.00 — 2 FOR $1.01
Rexall PRO-CAP Adhesive TAPE — Sticks better, stays secure for long periods with less irritation. 1" x 10 Yds. REG. 39c — 2 FOR 40c
Highly Refined Mineral Oil — Rexall PETROFOL — Heavy, white U.S.P. mineral oil. Odorless, tasteless, colorless. Pint. REG. 59c — 2 FOR 60c
Elite Linen POUND PAPER — Linen finish white paper. Box of 50 large flat sheets or pack of 50 envelopes. REG. 85c — 2 FOR 86c
Rexall Klenzo Nylon TOOTH BRUSHES — Choose from 4 medically approved styles—tufted, contour, oval or flat trim. Fine texture. REG. 39c ea. — 2 FOR 40c
Rexall KLENZO ANTISEPTIC — Use this famous ruby red mouth wash morning and night to sweeten breath. Enjoy its spicy, cinnamon flavor. Pint. REG. 79c — 2 FOR 80c
Rexall ALCO-REX RUBBING ALCOHOL — Cooling, invigorating body rub. Helps reduce body temperature. Pint. REG. 49c — 2 FOR 50c
Lavender Mentholated SHAVE CREAM — Sets up whiskers for quick, close shaves. Leaves face feeling cool and refreshed. Brushless or Lather. REG. 59c Tube — 2 FOR 60c
Garden Spice STICK COLOGNE — Fresh, pungent fragrance in concentrated solid cologne. So handy to carry in purse or pocket. 2½ ounces. REG. 1.00 — 2 FOR $1.01

MILK OF MAGNESIA, laxative and antacid, pint — REG. 43c — 2 for 44c
BABY NURSER, complete 8-oz. feeding set — REG. 35c — 2 for 36c
NYLON HAIR NETS, French or regular — REG. 10c — 2 for 11c
WITCH HAZEL, pint — REG. 57c — 2 for 58c
PAREGOL, for relief of simple diarrhea, 4 ozs. — REG. 55c — 2 for 56c
EYELO EYE LOTION, with plastic eyecup, 8 ozs. — REG. 69c — 2 for 70c
DEXALLANA COUGH SYRUP, 4 ozs. — REG. 59c — 2 for 60c
FUNGI-NEX, for Athlete's Foot discomfort, 1½ ozs. — REG. 75c — 2 for 76c
PEROXIDE OF HYDROGEN, for medicinal use, pint — REG. 45c — 2 for 46c
FOOT POWDER, soothes burning, itchy feet, 4 ozs. — REG. 39c — 2 for 40c
GYPSY CREAM, for minor skin irritations, 8 ozs. — REG. 69c — 2 for 70c
REX-RUB, Athlete's liniment for sore muscles, 6 ozs. — REG. 89c — 2 for 90c
HYGIENIC POWDER, cleansing solution, 6 ozs. — REG. 75c — 2 for 76c
DIURETIC PILLS, stimulate kidneys, 60's — REG. 69c — 2 for 70c
ANALGESIC BALM, relieves muscular soreness, 1 oz. — REG. 65c — 2 for 66c
REX-SALVINE, antiseptic salve for burns, 1½ ozs. — REG. 57c — 2 for 58c
INSECT REPELLENT LIQUID #440, for skin, clothes, 2 ozs. — REG. 59c — 2 for 60c
LAVENDER AFTER-SHAVE LOTION, 4 ozs. — REG. 85c — 2 for 86c
LAVENDER CREAM HAIR DRESSING, 4-oz. tube — REG. 69c — 2 for 70c
LINEN INK TABLETS or ENVELOPES, white — REG. 25c — 2 for 26c
GIFT WRAPPING PAPER, for every occasion — REG. 10c — 2 for 11c
TINCTURE OF IODINE, antiseptic & germicidal, 1 oz. — REG. 33c — 2 for 34c
GAUZE BANDAGE, sterile, 2" x 10 yd. roll — REG. 27c — 2 for 28c
PANOVITE CAPSULES, multiple vitamins, 100's — REG. 3.10 — 2 for 3.11
BREWER'S YEAST TABLETS, 100's — REG. 59c — 2 for 60c
HALL'S TALCUM, cools and soothes baby's skin, 1 lb. — REG. 59c — 2 for 60c
QUIX-SWABS, cotton-tipped applicators, 100 — REG. 29c — 2 for 30c
NURSERY CASTILE SOAP, pure, mild, 3-oz. cake — REG. 19c — 2 for 20c
ADRIENNE FACE POWDER, regular — REG. 85c — 2 for 86c
ADRIENNE CREAMS, Hand, Cleansing or Cold Cream — REG. 85c — 2 for 86c
BUBBLE BATH—Helen Cornell, box of 20 packets — REG. 1.00 — 2 for 1.01
THEATRICAL CLEANSING or COLD CREAM, 1-lb. tins — REG. 1.00 — 2 for 1.01
KLEARITE DRESS COMBS, men's and ladies' — REG. 10c — 2 for 11c
SUN GLASSES, men's, ladies', metal, plastic frames — REG. 1.00 — 2 for 1.01
YORK PLASTIC BILLFOLDS, men's and ladies' — REG. 1.00 — 2 for 1.01
KLENZO CELLULITE SPONGE, oval shape, 5½x4x1½" — REG. 35c — 2 for 36c

MONEY-SAVERS
NOT ON OUR 1¢ SALE PLAN . . . BUT SENSATIONAL VALUES!

Stock Up on Hosiery Now! NATIONALLY FAMOUS Jeanette NYLONS — First quality DuPont nylon — 51 gauge, 15 denier. In newest Spring shades. 2.50 VALUE NOW — 2 PAIRS FOR $1.51
Rexall PURETEST MINERAL OIL — Highly refined, extra-heavy oil. Odorless, tasteless, non-fattening. FULL PINT 2 FOR 86c; QUART SIZE 2 for 1.26

CANNON TURKISH TOWEL, assorted pastel colors, 20" x 40" — 2 for 79c
GLASS TUMBLERS, decorated 11-oz. tumblers — 2 for 18c
FACIAL TISSUES, Medipak box of 300 white sheets — 2 for 30c
MILK OF MAGNESIA TABLETS, 36's — 2 for 29c
POCKET KNIVES, two blades, popular types — 2 for 76c
PEANUT BUTTER CUPS, peanut butter in chocolate cups, box of 12 — 2 for 39c
RUM & BUTTER TOFFEE, English Style, 7-oz. box — 2 for 50c
REX-SELTZER, drinkable, analgesic tablets, 25's — 2 for 50c
TINY TOT ANTISEPTIC BABY OIL, 6-oz. bottle — 2 for 50c
TINY TOT ANTISEPTIC BABY POWDER, 4-oz. can — 2 for 30c
EPSOM SALT, medicinally pure, 16 ozs. — 2 for 46c
BORIC ACID OINTMENT, soothing, antiseptic salve, 2-oz. tube — 2 for 46c
REXALL AMMONIATED TOOTH PASTE — 2 for 81c
ELKAYS MOTH FUME CRYSTALS, kills clothes moths, larvae. Pound — 2 for 80c

8 GREAT BONUS BUYS — NOT ON OUR 1¢ SALE PLAN . . . BUT TERRIFIC VALUES TOO GOOD TO MISS

Elkays Aerosol INSECT KILLER — Effectively exterminates flies, gnats, flying moths, mosquitoes and many other insects. Pleasing pleasure scents. 12 ounces. $1.29 VALUE NOW only 79c
Genuine SALT WATER TAFFY — Smooth, tasty, delicious! Nine assorted flavors. 14 oz. Box. ONLY 49c
Everyday GREETING CARDS — 16 all-occasion cards and matching envelopes. Box $1.00 Value 59c
Picnic Special! PICNIC JUG — ½ GAL. CAPE COD $1.00 Value 1.49; 1 GAL. CAPE COD COOLER, Reg. $3.89 $2.79. Keeps food hot or cold. One-piece aluminum liner.
Rexall pH7 TOOTH PASTE — New anti-enzyme formula helps prevent tooth decay when used after eating. Improved cleaning agent. 2 Reg. 42c tubes, $1.01 Value, NOW 3 for 89c
Rexall PLASTIC QUIK-BANDS — Waterproof adhesive bandages. Flexible. Plaster. Merbromchrome. 30's. Reg. 39c NOW 27c
Parchment Bond WRITING PAPER — Large box of fine quality white Parchment bond paper — 20 large flat sheets, 25 matching envelopes. $2.50 Value 98c
EASTER CUDDLE BUNNY — Super-soft plush with ribbon bow. 17" tall. Choice of pink with white, blue with pink, orchid with yellow. Reg. $2.79 1.69

YOU CAN DEPEND ON ANY DRUG PRODUCT THAT BEARS THE NAME Rexall

Harris Pharmacy
Southwest Corner Of Square
Right reserved to limit quantities. Prices subject to Federal Tax where applicable.

THE LITTLE "WANT ADS" PACK A BIG PUNCH AT A LOW COST!

PLACE YOUR AD NOW PHONE 3-5486

ANNOUNCEMENTS A

SPECIAL NOTICE A-2

WANTED!
Your Business
AT
"THE GRILL"
2415 Avenue S. Downtown
Open 24-Hours per day.
Complete line of dinners, Mexican Foods, Sea Foods, Steaks and Home-made pies
"Coffee out of this world".
Mr. & Mrs.
Gordon Goss

WILL take your order for home baked cakes and pies Mrs. Carl Hardaway Dial 3-4019

LOST AND FOUND A-4

LOST: Man's hand tooled billfold, containing identifications. Masonic emblem on billfold. If found dial 3-3856.

AUTOMOBILES B

AUTOS FOR SALE B-1

1953 Willys Station wagon with heater and overdrive. Less than a month old. Dial 3-3671.

FOR SALE

1951 Buick 4-door sedan, R&H, white wall tires, two-tone, directional and back-up lights. 34,000 actual miles. One owner car. Very reasonable.

DIAL 3-3752

TRAILERS B-3

FOR SALE: Equity in 1952 23-foot Nashua trailer house, modern. See Jack Ezell, Dunn, Texas.

FOR SALE: House trailer, unfurnished. Sleeps four. $75.00 full price. Dial 3-4075.

FOR SALE
Three-bedroom Schultz house trailer. A real bargain. Like new. Also Cadillac couple, Deville. A real bargain, like new. Inquire by writing—
301 East 17th. Street
or Phone 1134-W
CISCO, TEXAS

FOR SALE: 27' Nashua trailer house. Located one-block West of water tower on 32nd. street.

BUSINESS OPP. C

EXCEPTIONAL INCOME
SMALL INVESTMENT
MEN OR WOMEN

Nationally operating corporation, members of CHAMBER OF COMMERCE, BANKS, etc., is opening new outlets for WHOLESALE merchandise such as NUTS, CIGARETTES, CANDY, CHLOROPHYLL PRODUCTS, and featuring the nationally advertised PERK-UP, sold in your area only through our machines. THIS IS NOT A GET RICH-QUICK business, but should give you a STEADY, PROFITABLE income for the rest of your life. A CASH INVESTMENT of $600 or more is all that is required; this is SECURED by inventory. YOU DO NOT BUY MACHINES! We will supply brand new machines ABSOLUTELY FREE OF CHARGE. NO SELLING OR SOLICITING necessary as our representative obtains all locations and sets up route for you in your area. If you have 6 hours per week to spare, are of excellent character and credit standing, own a car, have the necessary capital and a sincere desire for financial security then write at once for interview with factory representative; include phone and address. GENERAL PRODUCTS MFG. CORP., 4473 OLIVE ST., ST. LOUIS 8, MO.

BUSINESS SERVICES D

BLDG. SPECIALIST D-2

NOTICE!

Concrete; masonery; carpenter work; Repair work our specialty. No job too small.

Malcolm James Phone 3-4836
Shade McGinty Phone 3-4918

PAINTING, PAPERING D-11

FOR painters, paperhangers, tape and bedding men, call 3-6556. Tatum's House of Color for recommendations.

MISCELLANEOUS D-26

TO ALL OF MY OLD FRIENDS!

This is to let you know that I am back after four years retirement. I intend to do all my work myself. For the month of April, I will clean your closet bowl and adjust your cook stove for only $3.00.

Claude Ingram—Plumber

3-3845—day or night for service and repair.

HENRY'S
AIR CONDITIONING SALES AND SERVICE. DUCTS BUILT.
Located on 24th between Avenue S and T
Dial 3-3263

FOR BEST RESULTS, USE THE SNYDER DAILY NEWS CLASSIFIED
DIAL 3-5486

BUSINESS SERVICES D

MISCELLANEOUS D-26

Call C. R. Agee, 3-4355 or 3-5120 for painting, paperhanging, texturing. Free estimates, courteous service. All work guaranteed

DITCH DIGGING
CONTRACTORS
- Sewer, Water and Gas Lines
- Foundations Of All Kinds
- Free Estimates

CITY PLUMBING CO.
1801 Avenue S. Phone 3-6364

EMPLOYMENT E

HELP WANTED, MALE E-1

WANTED: deliveryman with car to deliver small C.O.D. parcels in city. See Mr Hudson, Room 3, 1809 - 25th Street. Over Anthony's.

HELP WANTED, FEMALE E-2

Address and MAIL Postals at home. Make $50 week. Send $1.00 for Instructions. J. Chiricosta, Box 305, N. Y. 19, N. Y.

WANTED: telephone sales girls, experience unnecessary. See Mr. Hudson, Room 3, 1809 - 25th. Over Anthony's.

EXPERIENCED beauty operator wanted. Dial 3-5341

POSITION WANTED, F E-6

PRACTICAL nurse wants OB cases, baby sitting—75c hour. 2411 - 32nd. Phone 3-3107 after 5:00 p.m.

FINANCIAL G

INSURANCE G-3

INSURANCE
Auto Liability—$6.95 quarterly and up. Fire and casualty—quarterly. Income tax. Auto loans on late model cars.
DONNER BOOKKEEPING & INSURANCE AGENCY
1806 - 26th. Street
Dial 3-6863

WOMEN'S COLUMN H

ANTIQUES - ART GOODS H-1

New stock constantly — china, cut glass and furniture. Antique Shop. 2508 Avenue "N" Phone 3-4061.

CHILD CARE H-3

I would like to care for one or two small children in my home. 2602½ Avenue H.

Will care for your children day or night. Mrs. Bama Davis. 801 25th Street. Phone 3-3608.

Child care in your home nights. Mrs. Johnson 2307 Avenue "J" Dial 3-3613

Care for your children, day and night. Free Transportation. Mrs J C Beavers. 501 25th Street. Phone 3-2839.

LAUNDRY SERVICE H-5

IRONING in my home. $1.50 per dozen. Sewing wanted. 700 20th and Avenue G. Dial 3-4856.

WANTED: Ironing in my home. Charge by piece. 1709 Avenue E. Dial 3-3668

SEWING H-6

WANTED
All kinds of sewing and alterations. Work guaranteed.
2400 Avenue T
Dial 3-5900

ALTERATIONS
DRESSMAKING
Expertly done by one who has 10 years experience with two leading dress shops in Houston.
Phone 3-4862
3207 40th St.

MISCELLANEOUS H-7

HOME SERVICE
DURACLEANED rugs and upholstery stay clean longer. Pile unmats. Colors revive. Cleaned in your home. Use again same day. Inexpensive world-wide service.
DURACLEAN FABRIC SPECIALIST
DIAL 3-5017

WOMEN'S COLUMN H

MISCELLANEOUS H-7

For your Stanley Home Products and Demonstrations. Call Marie Carter, 3-3834.

MERCHANDISE K

BUILDING MATERIAL K-1

PAY CASH
and save

2x6 6 and 8-foot	$4.95
15 lb. Asphalt Felting 432' Roll	$2.79
2x4 and 2x6 10-foot through 20-foot	$6.25
1x12 Fir Sheathing	$6.95
Cedar Shingles Red label	$7.95
Asbestos Siding, sub grade (ass't colors)	$6.95
Corrugated Iron (29 gauge) 6 foot through 12 foot	$8.95
24x24 window units	$8.95
24x24 Window units	$7.95
2-8x6-8 glass doors	$8.09

VEAZEY CASH LUMBER CO.
1 mile West On Lamesa Highway
Phone 3-6612

DOGS, PETS, Etc. K-3

FOR SALE: Registered Pekingese puppies. Inquire 706 30th Street or dial 3-6658.

WITTNER'S TROPICAL FISH SHOP
Sale on all live bearers as long as they last. Have just received a big shipment of fish and plants. Complete line of foods and supplies.
711 East 3rd. St., Sweetwater, Tex.
Phone 3-633

HOUSEHOLD GOODS K-4

9 x 12 Rugs only $4.95. Lowest price on plumbing supplys, pipe and connections. We buy and trade anything of value. Let's trade. Yeager Salvage Co., 2109 Ave. "T"

Sewing Machine Repairs
PARTS - MOTORS - LIGHTS and RENTAL MACHINES.
Singer Sewing Machine Company
159 Walnut
COLORADO CITY, TEXAS

Bargains in bedroom suites and refrigerators. We buy and sell used furniture. Giles Swap Shop 2012 Avenue S. Dial 3-6882.

Snyder's wildest trader wants furniture, coolers, etc. Quick deals, bargain prices. Post Office Swap Shop. 2301 Avenue R. Dial 3-6122

SEE TOWN AND COUNTRY
FOR NEW AND USED
FURNITURE

Four-piece used bedroom suite—$65.00.

One 13-foot Philco freezer, new guarantee, just like new, originally $439.50 — only $225.00.

Five-drawer unfinished chests $14.50 up.

Four ways to buy: Terms — Charge — Cash — Lay-a-way
Dial 3-3362 — 2403 - 25th

MUSICAL INSTRUMENTS K-8

GOOD used piano for sale: Has full length mirror across front. See at 2302 Avenue K.

MISCELLANEOUS K-11

FOR SALE: Large circulating air conditioner and two-wheel trailer. H. L. Knipe, Wells Trailer Courts.

FOR SALE: 8 ft. show case, household furniture, piano. Must go. Bargain prices. Post Road, Box 10.

TRADE OR EXCHANGE K-12

WILL exchange one-half mineral interest in land at Camp Springs for irrigation well drilled on divide farm. Contact W. M. Richards, 206 S. W. 3rd Street, Seminole, Texas.

RENTALS L

BEDROOM L-1

TWO-bedrooms for crew or private rooms, adjoining bath, private entrances. 1306 East 31st street.

BAR-V MOTEL
Weekly rates—24 hour telephone service.
HIGHWAY 180
DIAL 3-3543

DENNIS THE MENACE

"THIS WAS ONE OF HIS 'TRY AND MAKE ME' DAYS."

RENTALS L

FURNISHED APARTMENTS L-3

TWO-room and private bath furnished apartment, garage. Couple, no pets. 1308 30th. Dial 3-6146.

NEWLY redecorated three-room and bath furnished apartment. 2701 Avenue G. Dial 3-3838 or 3-3382.

THREE rooms and bath furnished apartment. Couple only. $65.00 per month. 3102 Avenue A.

APARTMENTS to rent by week. Everything furnished. Bar-V Motel, East highway.

FURNISHED apartments, two-room efficiency, bills paid. Jack & Jack Realty. Phone 3-3452.

SMITH MOTEL: Kitchenettes and bedrooms to accommodate one to four persons. East highway, dial 3-6463.

CLEAN nicely furnished two-room apartment, private bath. Bills paid. Dial 3-3806.

FURNISHED two-room houses and apartments. Clean, nicely furnished, private baths, bills paid. 318 East 25th.

CLEAN, modern apartments. PanelRay heat, garages, rates very reasonable. Nesbit Motel, Lamesa Highway.

UNFURNISHED APTS. L-4

FOR RENT
ONE & TWO BEDROOM APARTMENTS
Bills Paid.
Four blocks from square—two blocks from Furr Food Store.
2705 Ave. O.
DIAL 3-5174

NICE three-room upstairs apartment, well located. Dial 3-5426 or 3-6486.

Reduced Rent!
Two-bedroom unfurnished apartments, water and yard upkeep furnished.
Downstairs .... $65 per month
Upstairs ..... $60 per month
Under new management
Waymar Apartments
1910 Coleman
Phone 3-6942 or 3-6212
Mark P. Thomas, Mgr.

THREE-room unfurnished apartment. $35.00 per month. Dial 3-5309 or 3-3890.

FURNISHED HOUSES L-5

FOUR-room stucco house. $40.00 monthly. One and one-half miles West of airport. Mrs. H. G. Moore.

HOUSES
Furnished and Unfurnished
BILLS PAID
Children Welcome
Herman L. Deere
1810 Avenue O
Phone 3-6576

RENTALS L

UNFURN. HOUSES L-6

FOUR-room unfurnished house for rent. See Ralph Neal, 701 24th or dial 3-3283.

FIVE-room newly decorated house with private garage. Venetian Blinds. Phone 3-3974.

THREE-room unfurnished house $35. Month. Jack & Jack Realty. Phone 3-3452.

REAL ESTATE M

BUSINESS PROPERTY M-1

For Rent: Two new business buildings located on the west side of the square in Slaton, Texas.

FOR SALE
Service station, 10 rental apartments, 31 unit trailer court. Six-room dwelling, on highway 51.
Box 269
CRANE, TEXAS

HOUSES FOR SALE M-2

TWO and THREE BEDROOM
Two-bedroom GI home, fenced back yard, barbecue pit and vine covered patio. Nice lawn and shrubs. Only cash involved will be closing cost of loan.
West Snyder — Three-bedroom home, fenced yard and lovely trees. Price $8,500.00.
JACK & JACK REALTY
1921—26th Street
Dial 3-3452

FOR SALE
Four-room and bath — $250.00 down, balance like rent.
Other bargains too!
CHILDERS REAL ESTATE
Avenue R and Smith
Greenhill Addition
Phone 3-3320

A Home Near Schools and Park
For that boy who swims or plays in the "Little League," the location of this attractive home is just right for walking to the park. Let us tell you about it.
We have nice selection of two-bedroom FHA homes available. Small down payment will handle these.
Call — See
Bennie Pinnell or Roy Wood
Pinnell Realty Co.
1712 - 25th
3-5912 3-4569

Your own newspaper—The Snyder Daily News. For carrier delivery call 3-5486

REAL ESTATE M

HOUSES FOR SALE M-2

FOR SALE: Two-bedroom house, hardwood floors, floor furnace, fenced yard, storm cellar. 606 24th. Dial 3-6137.

FOR SALE
Four-room and bath to be moved with reasonable down payment and balance like rent.
Four-room and bath $6,000.00. Will take down payment and balance like rent.
VERA BLACKSTOCK
Dial 3-5209 - 9:00 a.m. - 5:00 p.m.
3-3890 - after 5:00 p.m.

FOR SALE
Four-room and bath — $6,500.00. Carport, on paved street, one block from two schools. Has F.H.A. Loan. Contact Gerald Walton at Higginbotham-Bartlett Company or 2509 - 29th. street.

PRACTICALLY new two-bedroom home. $500.00. 3708 Muriel Drive. Dial 3-5421 until 4:00 p.m., after 4:00 p.m. dial 3-4958.

Beautiful 2-Bedroom home, Perfect Condition in Morningside Addition, will refinance for large FHA loan.
2-Bedroom home, outside City Limits, own deep well, two-car garage, 100 x 150 lot, all fenced—Price $5,500.00—$750.00 cash will handle.
Nice two-bedroom home, perfect condition in Morningside Addition, will refinance for large FHA loan. Increasing demand for two and three-bedroom homes. Your listing with us will be given our immediate and personal attention.
Geo. J. & Lydia Webb
Manhattan Hotel
Office 3-5171 Res. 3-6508

FOR SALE: Two-bedroom house, hardwood floors, floor furnace, fenced yard, storm cellar. Loan available. 606 24th. Dial 3-6137.

Highland Park equity in three-bedroom house. Central heating and cooling. Very reasonable. 3773 Sunset.

Three-room house for sale to be moved, furnished or unfurnished. Dial 3-6630 or 3-6739

HOMES! HOMES!
Two and three-bedrooms to be built in lovely Towle Place. See the plans in our office and start your loan through now without delay. 100 per cent GI loans and low down payment FHA loans. See these plans today and select your color scheme.
Jack & Jack Realty Co.
1921 - 26th - Phone 3-3452

WANT A HOME?
To appreciate this large two-bedroom with tile bath, you must see it. On nice lot 60 x 120, paved street and well landscaped. Immediate possession.
We need listings on good two and three bedroom homes. See us if you have a home for sale.
PINNELL REALTY COMPANY
FHA - GI - Conventional Loans
1712 - 25th.
3-5912 — 3-4569

FOR SALE: Two-room house, a bargain at $600.00. Ideal for Lakeside cabin. Located three blocks East of Hilander Drive in.

LOTS FOR SALE M-4

LOT FOR SALE: One on a 150 on utilities. Nice location for building 914 22nd street. Dial 3-6590

REAL ESTATE M

FARMS—RANCHES M-6

FOR SALE
This nice 100 acres land located six miles South Snyder all in cultivation. Five-room house. Well. Mill chicken house, brooder house. R.E.A., school bus. Only Fifty-five Hundred Dollars. Part cash, some time. Possession July, 54. One Eighth Royalty.
OH. Yes—We have two mighty pretty pieces of land in San Luis Valley, Southern Colorado, One 320 has 50 acres broke out. Price $25. acre. Other 320 unimproved. Priced $22.50 acres. Is really level good land. Easy terms. Here is where those nice red potatoes are raised, and finest alfalfa wheat and barley you ever saw. Let's go get 'em.
A. R. WOOD AND SON
Colorado City, Texas

384 ACRES land, eight inch well, four miles north, four miles east Dunnitt, Texas. Percy Shepard.

REAL ESTATE M

LOANS—OIL ROYALTIES M-9

WANTED: Producing Scurry reef royalties. Navarro Royalties Company, Odessa, Texas.

WANTED: Producing royalties, any amount. COMBERT ROYALTY CO., Amarillo Bldg., Amarillo, Texas.

I have a ready market for royalty in the SACROC unit. See me before you sell. Hugh Boren, Jr., Box 406, Snyder, Texas.

FOR SALE — TRADE M-11

Will trade furnished brick apartment house in Amarillo, $800.00 monthly income for farm. 3-8030. Wadleigh, Airth Route.

TWO-bedroom house for sale or trade. $3,750.00. Bushy Hedges, Triangle service station. East Highway.

CAUTION
SINGER sells its sewing machines ONLY through SINGER SEWING CENTERS identified by the famous Red "S" on the window. NEVER through dealers or department stores.
Singer Sewing Machine Co.
Phone 300 159 Walnut
Colorado City

AUTO INSPECTION!
We Are Authorized Inspection Station. Modern Equipment To Service All Makes And Models.
- Brake Service
- Wheel Alignment
- Motor Tune-Up
- Major Overhaul
- Paint & Body Work
- Wrecker Service

— All Work Guaranteed —
Factory-Trained Mechanics
EZELL MOTOR CO., LTD.
1931 — 25th Phone 3-5426

A-1 TOP GRADE USED CARS
SPECIAL

1939 Ford, See This One Only
$89.75

1949 Ford V-8 2-Ton Truck. Extra Nice.
$695

1950 Ford (6) ½-Ton Pickup, 4-Speed Transmission.
$595

1950 Henry J. Overdrive, Very Nice. A Real Buy For Only.
$495

Investigate before you invest. — We have the largest selection of used cars in West Texas.

Wade PIPKIN Motors
"THE" Ford Dealer Of West Texas
Dial 3-6351 1615 26th St.

PROTECT YOUR AUTOMOBILE INVESTMENT!

Next to your home the average families largest investment is in their AUTOMOBILE. Can you depend on this investment receiving proper and systematic service maintenance?

Your automobile is daily being subjected to the dirt and grime of windy West Texas. The neglect of proper cleaning and lubrication of any part of this highly mechanical investment is a jeopardy to this investment. All you can do is try to be sure of having this important skilled work done by dependable and responsible service people.

IF THERE IS A DOUBT IN YOUR MIND — place the maintenance of your car in our hands.

1. You will be furnished with a check sheet listing details of all services inspected and performed.
2. Permanent records of all services performed will be maintained on records in our office for your inspection.
3. We will be financially responsible for any mechanical failure of your car caused from neglect of proper service.
4. We will be here to fulfill the above commitments if same should occur. (We are in our fifth year of servicing satisfied customers in Snyder.

SYSTEMATIC MAINTENANCE OF AN AUTOMOBILE WILL PROTECT YOUR INVESTMENT AND PROLONG THE SERVICEABLE LIFE OF THIS HIGHLY MECHANIZED EQUIPMENT.

WE ARE DEDICATED TO THIS SERVICE
TIRES—WHEEL ALIGNMENT—COMPLETE BRAKE SERVICE
— CONOCO PRODUCTS —
CENTRAL TIRE SERVICE
2211 Ave. S Phone 3-3841

3 Bedroom—FHA Home
$6,000.00
925 Square Feet Of Floor Space
Only $300.00 Down
500 Block on 35th. St.
Fred C. Cullum
2705 Ave. O Phone 3-5174
Field Office 500 35th . . . Phone 3-5311

Rates On Snyder Daily News Classified Word Ads:

One day	.05 Per Word
Three days	.12 Per Word
Six days	.18 Per Word
Each day following	.01 Increase

15 word minimum rate

Space ads	.84 per inch per insertion

EARNED RATES

Three days	.75 per inch per insertion
Five days	.70 per inch per insertion

MONTHLY EARNED RATE
For 15 words at 26 issues per month Total $5.70
Capitals and type larger than agate at double

WORD AD DEADLINES

Weekdays	5 p.m.
For Sundays	12 Saturday

RULES
The publishers reserve the right to correctly classify all advertising; to edit any copy deemed objectionable for any reason, and reserve the right to accept advertising only on a cash in advance basis. Some ads are charged to phone owners purely as an accommodation and payment is due immediately upon publication. Some types of ads are not charged under any circumstances but must be strictly cash in advance.

HERITAGE DAYS NO. 32

Fight Is Delayed; Enemy Is Watched

General Santa Anna's decision to cross the Brazos, at flood stage, was reversed, on April 6, 1836, because he could not determine the strength of Captain Baker's forces placed at the crossing by Sam Houston. Abandoning hope of crossing, Santa Anna proceeded toward San Felipe, to join growing forces of his army.

Colonel Rusk, in joining the Texan army, had brought news that supplies were being forwarded for use of the army. "They will be particularly acceptable," Houston advised.

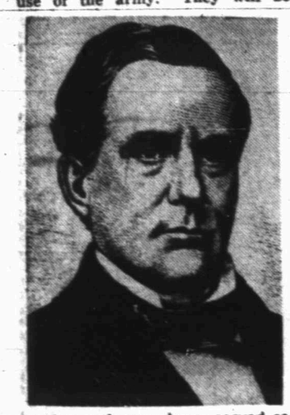

Anson Jones, above, served as surgeon in the Texas army, going into the battle of San Jacinto. He became the last president of the Republic of Texas, after serving in the Texas Congress and as secretary of state.

The commander felt progress was being made in training his troops. "The army is one of strength and security," he confided in a message to the acting secretary of war. He assured that "movements of the enemy can be vigilantly watched." He took pride in his "active and intelligent" spies. He promised they would be kept in "constant action," but explained "They are much in want of good horses."

Houston revealed the Mexican captured the evening before told of enemy troops suffering from "severity of treatment and deprivation of the necessities of live."

The enemy "shall be closely looked to," Houston promised, "and the first favorable moment seized with avidity to effect his total defeat."

News of the Goliad massacre by April 6 had welded the Texans into a determined fighting unit, anxious for a fight. Houston, himself, felt his troops not quite ready for such a major engagement. Desertions had increased upon word that the Mexicans had killed Fannin and all his men. Manpower in the detachments stationed to keep Mexicans from crossing the river could not be pulled in to augment the Texan force. The cold and rain was taking a heavy toll of physically-exhausted men, resulting in rather widespread sickness.

Houston pondered an immediate engagement with the Mexicans. His better judgment, despite demands of his men, postponed such a meeting with the enemy.

LAUGHTER TO TEARS

Frances Mae Fisher, Kentucky's Cherry Blossom princess, was crowned queen of the annual Washington festival Saturday by Robert Montgomery, actor and producer. Miss Fisher is shown above as she watched the "Wheel of Fortune" Friday night name her the queen. At left, she claps hand to face as she gets the word she is queen; at right she uses Chief Justice Earl Warren's handkerchief to dab away the tears after he brushed a few away.

Male Is Finally Born

NEW ULM, Minn. (AP)—After 22 consecutive girls born into the Milliman family here over the past 75 years, there is finally a male.

A son was born to Mrs. John E. Webster, the former Virginia Milliman, in Union Hospital here. The last Milliman male was her father, W. C. Milliman, who died five years ago at 70.

Aged Head Of Du Pont Dies At Age Of 84

WILMINGTON, Del. (AP)—Pierre Samuel du Pont, dean of the famed chemical family and a major figure in the development of two of the world's largest industries, died last night. He was 84.

Du Pont, who took an active part in the Du Pont empire even after his announced retirement in 1940, was stricken with a severe abdominal pain shortly after dinner at Longwood, his estate at nearby Kennett Square, Pa.

Rushed to the Wilmington Memorial Hospital, Du Post died of what physicians described as an aortic aneurysm (rupture of a main blood vessel).

A younger brother, Irenee, and his sister, Mrs. R. R. M. Carperter, were at his bedside. They are Du Pont's only immediate survivors.

Du Pont, who shunned publicity and seldom made public appearances, was a former president and board chairman of E. I. du Pont de Nemours & Co. He also served as president of General Motors Corp. for three years.

Pierre was the great great grandson and namesake of a political refugee who fled to America from France in 1799. His father, Lammot du Pont, was a noted inventor asd authority on explosives who founded one of the nation's first dynamite plants, the Repauno Chemical Co. near Gibbstown, N. J. He was killed by an explosion of nitroglycerin when Pierre was 14. Pierre then took over the leadership of the family as the eldest of 11 children.

A noted philanthropist who once built an $800,000 hospital in memory of his chauffeur, Du Pont was a graduate of the Massachusetts Institute of Technology. Shortly after his graduation in 1890 he collaborated with a cousin in developing the first successful Du Pont smokeless powder.

As the century-old powder company was about to pass into outside hands in 1902, Pierre du Pont and two cousins purchased the firm and organized the present corporation.

Under Pierre du Pont the company expanded from powder into a varied field of chemical products. It developed nylon, which revolutionized women's hosiery, cellophane and some 1,000 other products. Du Pont's sales exceeded a billion dollars a year.

Du Pont lived alone with servants at his Longwood estate after the death of his wife, the former Alice Belin of Scranton, Pa., in 1944. They had no children.

Funeral arrangements have not been announced.

Coal produced in the United States on an average day is equivalent to 20 pounds for every person in the country.

About 10 per cent of U.S. farms produce about 51 per cent of all commercial U.S. farm products.

To a steelman, a crook is not a criminal, but a distortion which sometimes appears in cooling a casting.

Man, Wife Get Pep

Feel Years Younger

Thousands of couples are weak, rundown, tired-out, low in pep and energy. They feel "old" just because bodies lack iron at 40, 50, 60 or over. For new, younger feeling, try Ostrex Tonic Tablets today. Contain iron you, too, may need to get new pep, tireless energy and to feel years younger. Also supplement doses vitamins B_1 and B_2. "Get-acquainted" size costs little, only 50¢. At all druggists.

In Snyder at Snyder

Every Type of Insurance

FIRE — CASUALTY — BONDS — LIFE

ACCIDENT & HEALTH

CONVENTIONAL — FHA LOANS

DEPENDABLE SERVICE

Pinnell Insurance Agency

1712 25th Street Phone 3-5912

Insurance is a FAMILY AFFAIR

Call your Southwestern Life *man*

ERNEST W. SEARS MRS. MAUDE HOLCOMB

Representing SOUTHWESTERN LIFE INSURANCE CO.

EACH CASE INDIVIDUAL

Whether To Tell Patients Of Cancer Decided By Doctors

By FRANK CAREY
Associated Press Science Writer

CHICAGO (AP)—Should a doctor "tell" a patient if he has cancer—or should he hide the information from him?

A small group of doctors, interviewed separately—and at random—today at the annual meeting of the American College of Physicians, were agreed that there's "no set answer" to the question, admittedly one of the toughest they have to face in practice.

The decision largely depends, they said, on the emotional make-up of the patient—and each case has to be handled individually.

But, is general, according to most of the doctors:

1. If the patient is an emotionally stable type who can "take it," then tell him.

2. If he's the type who might "go to pieces" emotionally, don't tell him. As one doctor put it, telling such a person he has cancer might even lead to suicide.

And one of the doctors said it's well to "individualize" not only for people who have an incurable cancer, but also for those who might have a cancer possibly curable by surgery, X-ray or radium.

"The very word 'cancer' still scares some people," said Dr. George Miller of Long Beach, N. Y., adding that people of that type should not be told what they have even though the particular cancer might be—and actually is—cured.

A compilation of the ideas of the doctors on why people should be told, if at all possible, is as follows:

(1) The personal desire of everyone to arrange his own financial and other matters; (2) the possibility that the patient, knowing his time was relatively short, might want to do something he wanted to do all his life, like take a long trip, or even, as one doctor put it, "be like a friend of mine who, on learning he had an incurable cancer, decided he'd go back and finish out law school"; and (3) the possibility that the patient might wish to provide an example of quiet courage that would be helpful to others in time of adversity.

LEGAL NOTICE

NOTICE OF EXECUTION SALE
THE STATE OF TEXAS
COUNTY OF SCURRY

By virtue of an execution and Order of Sale issued out of the 132nd Judicial District Court of Scurry County, Texas, on a judgment rendered in said Court on the 19th day of February, 1954, in favor of Brown Securities Corporation, and against Lunsford Eugene Clay, being Numbered 6147 in such court, I did on the 23 day of March, 1954, at 9:00 o'clock A.M. levy upon the following described tracts and parcels of land situated in the County of Scurry, State of Texas, as the property of Lunsford Eugene Clay, to-wit:

(1) The South Fifty Feet (S 50 ft.) of the East One-half (E-½) of block Number Nineteen (19) of the Wilmeth Addition to the City of Snyder, Scurry County, Texas; and,

(2) The South Fifty Feet (S 50 ft.) of the East One Hundred Thirty Six Feet (E 136 ft.) of Block Number Nineteen (19) of the Wilmeth Addition to the City of Snyder, Scurry County, Texas.

And on the 4th day of May, 1954, being the first Tuesday of said month, between the hours of 10:00 o'clock A.M. and 4:00 o'clock P.M. on said day, at the courthouse door of said County, I will offer for sale, and sell at public auction, for cash, all the right, title and interest of the said Lunsford Eugene Clay in and to said property.

And in compliance with law, I give this notice by publication in the English Language, once a week for three consecutive weeks immediately preceding the day of sale in the Snyder Daily News, a newspaper published in Scurry County, Texas.

Witness my hand this the 23 day of March A.D., 1954.

(s) Homer Whisnand
SHERIFF, SCURRY COUNTY, TEXAS
(s) William Love, DEPUTY

"IN-THE-HOME" SERVICE.

Upholstery and floor coverings cleaned or mothproofed. Inexpensive world-wide service.

DURACLEAN FABRIC SPECIALIST
Dial 3-5017

Meeting Along Way

LEXINGTON, Ky. (AP)—Mr. and Mrs. W. C. Snider of nearby Danville met unexpectedly yesterday.

County patrolmen stopped W. C. Snider for running two stop signs.

En route to Magistrate's Court, they saw another car, driven by a woman, commit a similar act.

Officers stopped the car and found that it was driven by Snider's wife. Each was fined $10.

Score Is Doubled

BLOOMINGTON, Ill. (AP) — Twin boys born Sunday to Mr. and Mrs. Dwight Williamson gave the couple a family of four sons—all born April 4.

"Blue Streak"
AMBULANCE
Service
PHONE
3-5454
BELL FUNERAL HOME

EASTER SPECIAL
SEAT COVERS
Save On Howard's Quality Tailor-Made Seat Covers. Offer Good 'til April 15. Use Coupon Below.

Clip This Coupon —
Good For $10.00
Now Until April 15th
On Purchase of Seat Covers At Howard's
Only 1 Coupon Per Set Of Covers

3 Passenger Coupe $22.95
Less $10 For Coupon
3 Price Groups For Two Seated Cars, 29.95 39.95 49.95
Save $10 With Coupon
CASH ONLY on This Offer
HOWARD'S AUTO BEAUTY SHOP
210 East Hwy. Phone 3-4481

At
Every age . . Eyes Should Be EXAMINED

Eyes must last a lifetime, can't be replaced. From preschool days on . . . regular eye examinations are the only sure way to maintain good vision.

DR. CLYDE E. DAWSON
Optometrist
Diamond M Building
911 25th St. Phone 3-4503

New Jobs for Texans

Texas industries have been providing new jobs for Texans at the rate of about 70,000 a year. That's about 200 new jobs every day.

All kinds of jobs . . . in offices, on construction work, in manufacturing plants, in the development of the natural resources of the State. Jobs for riggers, for secretaries, for engineers, for truck drivers, for accountants, for lawyers, for crane operators, for decorators, for sailors . . . all kinds of jobs.

And the reason why these new jobs have been, and continue to be available is this: Texas industry is expanding, and *industry makes jobs.*

On the average, each new job created in Texas requires the investment of $12,000 capital*. *Thus, Texas industry invests over three-quarters of a billion dollars each year in new plants and in plant expansion to create 70,000 new Texas jobs.*

Much of this annual investment in new jobs for Texans is made by the oil industry itself and industries which depend on oil and natural gas for fuel and raw materials. Every year a wider variety of industries put to profitable use a larger number of the resources of the State, and call on a broader assortment of available Texas skills.

Forecasters predict an even greater industrial development in Texas, and an even larger number of new jobs, as more industries recognize the advantages that Texas offers: good markets, raw and manufactured resources, trustworthy and dependable people, efficient and abundant fuel, a mild climate, and a good state government . . . In that list of advantages, the Texas oil industry provides raw materials for processing, and the world's finest industrial fuel—natural gas.

*In the oil industry, the required investment for each new job is over $50,000.

THIS IS TEXAS INDUSTRIAL WEEK

HUMBLE

HUMBLE OIL & REFINING CO.
HUMBLE PIPE LINE CO.