.0. .0. 45436 .0
SOUTH DALLAS, TEXAS 752
DALLAS, TEXAS

FRIDAY

THE SNYDER DAILY NEWS

VOL. 27 NO. 269 SNYDER, TEXAS (79549) FRI., MAR. 5, 1976 8 PAGES 10c

The SDN Column

Keeping tab on our neighbors:

The Post Dispatch notes that if federal revenue sharing should be discontinued, the City of Post would have to increase its taxes by 30.9 per cent and Garza County would have to increase its taxes by 24.9 per cent to maintain services at the current level.

These estimates came from Bob Bullock, state comptroller. He also had indicated some lesser increases for Snyder and Scurry County if revenue sharing should be halted, but any such figures here could be somewhat misleading. Both the city and county here have used revenue sharing for "extras" rather than routine operations. So, the revenue sharing funds, although they have helped on some projects such as the agriculture-livestock exhibit building at the coliseum, are not exactly vital to the operation of local government.

★ ★ ★

Tommy Hart of the Big Spring Herald reports that one acid critic of Congress said recently that the only things the elected gentry in Washington can agree on are (1) plans to increase their salaries, (2) raise taxes, (3) blast the party of the opposition, (4) dream up new forms for taxpayers and businessmen to fill out, (5) take trips to foreign lands to "study" their problems, and above all, (6) make profound statements.

"I think most of us will agree with his statement that we're getting quite a bit more government than we're paying for," concluded Hart.

And he might have added, quite a bit more than we need.

★ ★ ★

Walter Buckel of the Lamesa Press-Reporter says there is a sign on a dry cleaning establishment in Las Vegas, Nev., that reads: "While you're here, why don't you have your clothes cleaned, too??

★ ★ ★

The Borden Star has this advice: "Cheerfulness is contagious, but don't wait to catch it from others. Be a carrier.—WACIL McNAIR.

★ ★ ★

Today In History

By The Associated Press

Today is Friday, March 5, the 65th day of 1976. There are 301 days left in the year.

Today's highlight in history:

On this date in 1770, British troops and a Boston crowd clashed. The incident became known as the Boston Massacre and hastened the American Revolution.

On this date:

In 1766, the Spanish took possession of New Orleans from the French.

In 1796, French forces occupied Bern, Switzerland.

In 1849, Zachary Taylor was inaugurated as the 12th American president.

In 1868, the U.S. Senate was organized into a court of impeachment to decide on charges against President Andrew Johnson.

In 1877, the 19th U.S. president, Rutherford Hayes, was inaugurated.

In 1953, Soviet Premier Josef Stalin died in Moscow after 29 years of power.

Ten years ago: A British jetliner hit Japan's Mount Fuji, killing all 124 persons aboard, including 84 Americans.

Five years ago: In Turkey, there were clashes between students and troops searching for four American airmen who had been kidnaped.

One year ago: Arab commandoes landed on a beach at Tel Aviv in Israel, shot their way into a hotel and held some 40 guests and employes as hostages.

Bicentennial footnote: Two hundred years ago today, the British besieged in Boston planned an assault on Americans who had just occupied strategic Dorchester heights, but heavy rains forestalled the attack.

★ ★ ★

The Weather

SNYDER TEMPERATURES: High Thursday, 67 degrees; low, 31 degrees; reading at 7 a.m. today, 31 degrees.

Northwest and Southwest Texas: Mostly fair through Saturday. Low tonight 25 north and mountains to 38 south. High Saturday 59 north to 76 south.

North Central and Northeast Texas: Partly cloudy through Saturday in southeast. Fair elsewhere. Low tonight 28 northwest to 42 southeast. High Saturday 55 to 65.

South Central and Southeast Texas: Slight chance of thundershowers tonight mainly in Southeast Texas. Clearing Saturday. Low tonight near 40 north to near 60 south. High Saturday 65 to 75.

Port Arthur to Port O'Connor: Small craft advisory in effect. North winds 15 to 20 knots late tonight and Saturday. Slight chance of showers, ending tonight. Seas 6 to 8 feet and gradually diminishing tonight.

Port O'Connor to Brownsville: Small craft advisory in effect. North winds 10 to 15 knots late tonight and Saturday. Seas 6 to 8 feet and gradually diminishing late tonight.

Snyder, A Bicentennial City

AMERICAN REVOLUTION BICENTENNIAL 1776-1976 RECOGNIZED BY AMERICAN REVOLUTION BICENTENNIAL ADMINISTRATION

HONEYCOMB—George Middleton of College Park, Md., an IBM systems engineer, holds a four-inch data cartridge—there are 3,382—which is kept in this new computer storage unit named "TELOPS." Being developed for NASA, the unit will handle 169.1 billion characters of information transmitted by 25 U.S. scientific satellites now orbiting the earth. (AP Wirephoto)

Ford Shakes Up Farm Policy-Making Machinery

SPRINGFIELD, Ill. (AP) — President Ford, making a pitch for the farm vote in Illinois, today announced a major shake-up his farm policy-making machinery and said the United States is ready to sell the Russians more grain if they want it.

Ford stopped short of announcing any new sales but said in a speech prepared for a farm forum: "We must sell grain, not pile it up in storage." He opposed any policy that "would have farmers producing again for a government storage bin and a government check."

The President said a record $2 billion worth of 1975 crops already sold "is only the beginning of continued exports to the Soviet Union" and predicted continued record sales of farm products abroad, citing expected sales totaling $6.8 billion to western Europe, $3.2 billion to Japan and $1.2 billion to eastern Erope.

Ford announced a new Cabinet-level farm policy committee, headed by Agriculture Secretary Earl Butz and including the secretaries of state, treasury and commerce as well as the President's top economic, domestic and foreign policy advisers.

The committee replaces several, others scattered throughout the administration.

White House spokesmen said it "is being formed to consolidate agricultural policymaking..., will report directly to the President and will advise him on the formulation, coordination and implementation of all agricultural policy."

As Ford arrived in Springfield for two days of campaigning for the March primary, a senior Agriculture Department official said in Washington that U.S. grain firms have been discussing new sales to the Soviet Union.

But the official, Assistant Agriculture Secretary Richard E. Bell, said: "There is nothing new to announce at this time."

Bell told Sen. Charles Percy, R-Ill., at a Senate nutrition committee hearing that the U.S. grain supply is large enough to forestall any export embargo for the rest of the season. But he said he could make no promise against further embargoes at any time in the future.

Before Ford left for Illinois, reports circulated in Washington that grain companies might sell as much as four million more tons of wheat and corn to the Soviets to help make up for a small Russian harvest last year.

Such a move would be politically popular with farmers, who were angered last July when Ford ordered an embargo on grain sales to Russia after the Soviets had made large purchases. The embargo was lifted in October after the United States and Russia signed a long-term grain sales pact designed to bring more stability to the U.S. grain market.

AFS Meeting Set Saturday

The local chapter of the American Field Service will hold its March meeting at 8 a.m. Saturday at the Smorgasbord House.

The AFS sponsors the foreign exchange student program at Snyder High School. Anyone interested is invited to attend the "Dutch treat" breakfast session.

Deaths Linked To Flu At Epidemic Levels

ATLANTA (AP) — Deaths linked to influenza and pneumonia reached epidemic levels in every region of the nation last week for the first time this year, the national Center for Disease Control reported today.

The CDC announced that 1,191 pneumonia or flu-related deaths were recorded in 121 major test cities across the nation for the week ending Feb. 28.

That is 656 deaths above the "expected number" calculated from studies of previous nonepidemic years, a CDC spokesman said. Using a complex formula, CDC scientists add a cushion factor of 50 to 60 to establish an "epidemic threshhold."

For the year, the spokesman said, the health agency has recorded 1,270 "excess deaths" —flu-related deaths above the expected. This compares with some 12,700 "excess deaths" reported during the Hong Kong flu epidemic of 1968-69.

Townsend Rites Pending

Arthur Townsend Sr., 81, a long-time resident of Scurry County, died at 1:20 a.m. today in a Lubbock nursing home.

Funeral arrangements were pending at Bell-Seale Funeral Home.

He was a native of Manchester, Tenn.

Surviving are two daughters, Mrs. Hattie McKee of Idalou and Mrs. Brenda Matslar of Lubbock; three sons, Arthur Townsend Jr. of Tyler, Robert Lee Townsend of Snyder and C.N. Townsend of New Braunfels; a sister, Mrs. J.W. Day of Tyler; two half-brothers, Ernest Townsend of Fort Worth and Walter Townsend of Snyder; and 11 grandchildren.

US Employment Hits Level Of Prerecession

By ROBERT A. DOBKIN
AP Labor Writer

WASHINGTON (AP) — The nation's unemployment rate fell for the fourth straight month in February, dropping to 7.6 per cent from 7.8 per cent, as more Americans found jobs and total employment returned to its prerecession peak, the government said today.

The Labor Department said total employment, which plunged by 2.2 million during the recession, increased by another 125,000 last month and "has now fully returned to the July 1974, prerecession peak of 86.3 million."

While employment is back to its prerecession level, the work force — the number of people working or looking for jobs — grew from 91 million in June 1974 to 93.5 million now, which is one reason the jobless rate remains high.

Unemployment fell by 150,000 last month to a seasonally adjusted 7.1 million, the Labor Department said. Progress in reducing unemployment and the slowing of inflation provides President Ford with fresh ammunition for his election campaign and efforts to sell his go-slow fiscal 1977 budget to Congress.

As Ford left the White House for a campaign trip to Illinois, he called the figures "extremely encouraging" and said "they show the trend that we've been predicting."

He also said the jobless report provides more basis for the optimism he feels the public is beginning to show about the economy.

Ford laughed when a reporter suggested the report would not hurt his campaign. "There's nothing political in it at all, but it's very encouraging to the unemployed," the President said.

The last time unemployment has been below 7.6 per cent was in December 1974, when it was 7.2 per cent. It later rose to a recession high of 8.9 per cent in May, 1975.

February's two-tenths of a per cent drop in the jobless rate, though not as large as the five-tenths of a per cent decline in January, continued a declining trend which began last June and accelerated in November.

Most of the recovery in employment has been among women, as employment of adult men was still nearly 700,000 below its peak before the recession, the Labor Department noted.

The government said the February decline in joblessness was spread throughout the work force. The jobless rate for heads of households fell below the 5 per cent mark for the first time since late 1974, dropping to 4.9 per cent.

The jobless rate for married men was unchanged last month at 4.1 per cent, while the rate for all adult men fell from 5.8 to 5.7 per cent. The rate for adult women remained steady at 7.9 per cent. The teen-age jobless rate fell from 19.9 to 19.2 per cent.

Joblessness among white workers dipped from 7.1 to 6.8 per cent, but the rate for blacks and other minority races rose from 13.2 to 13.7 per cent.

The size of the civilian labor force was unchanged last month at 93.5 million, the government said. It has grown by about 1.9 million over the past year, with adult women accounting for more than 1.3 million of the increase.

Coffins Carried Through Vitoria

VITORIA, Spain (AP) — The coffins of three workers killed by police bullets were carried through the streets of Vitoria today followed by nearly half of the Basque town's 90,000 people in a massive show of defiance against the government.

Virtually the entire labor force of Alava Province was idle and tens of thousands of workers in Spain's three other Basque provinces stayed off the job. Several clashes with police were reported in Basque cities, but extra police reinforcements guarded Vitoria's streets and no incidents were reported there.

Lefist labor groups called for a general strike Monday in the entire Basque region.

The three workers were killed Wednesday when police fired into rioting mobs, in Vitoria, 175 miles northeast of Madrid, to put down the worst labor riots since the death of Gen. Francisco Franco last November. More than 100 persons were injured.

In Madrid, the government met to discuss the growing political unrest.

The priest who celebrated the funeral Mass in Vitoria accused the state of "brutal violence" that profaned "the right to life." His oration was interrupted by applause several times.

The unidentified priest, who said he was acting with the consent of his bishop, demanded that the police who fired the fatal shots be arrested and prosecuted.

Grim-faced workers grabbed the coffins as they left the cathedral and hoisted them on their shoulders amid shouts of "carry them through the center" of the Basque capital.

The throng paused its march briefly in front of the civil governor's office, the central government's seat of authority, before moving through main streets to the cemetery where the workers were buried.

Thousands in a downtown plaza applauded as the coffins went by. A police helicopter that trailed the procession drew hoots. Nearly everyone in the crowd seemed to be wearing a black arm band.

Pamplona, the capital of the province of Navarre, was reported virtually paralyzed by a sympathy strike. Clashes with police and several arrests were reported. An estimated 30,000 workers struck in Bilbao, capital of Vizcaya Province.

Vitoria's stores remained closed for the second straight day and Spanish flags flew at half-staff, even on government buildings.

Grand Jury Indicts 11

A Scurry County Grand Jury returned 11 indictments here Thursday afternoon.

Domingo Martinez was indicted on a charge of burglary of a house, and Alford Lee Holden was indicted on a charge of burglary of a motor vehicle.

Rocky Roscoe Farmer and Cullen Arnold Farmer both were indicted on charges of aggravated assault on a peace officer.

Four persons were indicted on charges of driving while intoxicated, subsequent offense. They are John Tennyson Montgomery, Elvis Lee Pinkerton, Jerry Wayne Chesshire and Hilario Harnandez Fuentez.

Three cases were transferred to county court. These included a charge of possession of a prohibited weapon against Yolando Herrera Gonzales, a similar charge against Christoval R. Martinez, and a charge of assault by causing bodily injury against Guadalupe Ramon Butierrez.

Voters Get Registration Certificates

Newly issued voter registration certificates have gone into the mail addressed to all Scurry County voters on record at the county tax office.

Don Adams, tax assessor-collector, said that the certificates mailed out are the actual registrations. Included in the mailing are blank forms to be filled out only if there are errors in the registration certificates. Those whose certificates are correct in all details need not fill out the blank forms, Adams said. These forms were included only for use of voters whose situation has changed since they were initially registered.

"Check your registration and if all of the information is correct, no further action is necessary," said Adams.

Voters who do not receive registrations through the mail by March 15 should contact the county tax office.

School Election Ballots Complete

The Ira school board race attracted the most attention among districts in Scurry County as the filing deadline for April 3 trustee elections passed Thursday.

Six candidates are in the race for two places on the Ira board.

Meanwhile, two incumbents are unopposed at Fluvanna, one incumbent is unopposed and another has one opponent in the Snyder district, while the Hermleigh district has four candidates for three places on the board.

In the race at Ira are Floyd (Bud) House, Leon Sterling, Bill Murphy, Jim R. Brown, J.B. (Jake) Autry, an incumbent, and Mrs. Carolyn Barbee. Harvey Clements, the other incumbent is not seeking reelection.

Two incumbents, Douglas Foster and Olan Culp Jr., are in the race at Hermleigh, along with Dorothy Peterson and John W. Kimzey. Jack Nachlinger, the third incumbent, is not a candidate.

In Snyder, Mrs. W.B. McSpadden is unopposed for Place 1, while Max von Roeder, incumbent, and Mrs. Pearline Selmon are candidates for Place 2.

Clinton Gregory and Sam Bruner are unopposed for reelection to the Fluvanna School Board.

Also running unopposed are three candidates for the county board. these include Bob Bell for member-at-large, Blake Walker for Precinct No. 1 and Ray Rulford for Precinct No. 2, all incumbents.

The school board elections will be held on Saturday, April 3.

No Contests For College, City Posts

There will be no contested races on the ballot April 3 for the Snyder City Council Election and the Scurry County Junior College Trustee Election.

The deadline for candidates to file was Thursday.

Unopposed on the city ballot are Mayor W.A. Vestal; Jack Cummins, Place 2 Councilman; John Fagin, Place 4 Councilman, and Vernon Rannefeld, candidate for Place 6 Councilman. Rannefeld is seeking the post being vacated by Charles Blakey who is not seeking reelection.

Three incumbents are running unopposed for the junior college district board. They are Edwin Parks, Place 5; R.C. Patton, Place 6, and W.A. (Bill) Jones, Place 7.

TREES PRESENTED—Stanfield Elementary School has been presented four pecan trees, and all have been planted in front of the school. Shown with one of the trees are, from left, Karen Burkett, PTA president; Linda Martin, PTA vice president; Jimmy Clinkenbeard, a sixth grade student, and Joel Griffin, principal. Mrs. Burkett is holding a Bicentennial certificate presented to her earlier by George Patterson, Bicentennial Horizons chairman.

Reshaped Aid Bill Expected

By EDMOND LeBRETON
Associated Press Writer

WASHINGTON (AP) — An amendment to a House-passed foreign aid appropriation bill could deprive many countries of their share of U.S. aid, handlers of the bill say.

They predicted Thursday night that the amendment added to the $5.39-billion bill would never become law. They said they are counting on the Senate to reshape the bill by removing the amendment.

The amendment would ban use of any of the foreign aid money for countries delinquent for more than a year in repaying any uncontested debts to the United States.

This provision was adopted, 229 to 139, despite warnings that it could make Israel, Syria, Egypt and some 50 other countries ineligible for the funding.

The bill contains, with minor modifications, President Ford's package of more than $3 billion in special funds designed to maintain a delicate military-diplomatic balance in the Middle East and aid peace negotiations.

The bill was sent to the Senate by a 214 to 152 vote. If the Senate deletes the debt provision, as backers of the measure predicted, the measure will go to conference and the House will be under heavy pressure to agree.

Rep. Otto Passman, D-La., chairman of the subcommittee that wrote the original bill, told reporters the debt amendment "has no more chance to become law than I do to retrieve a moon buggy.

"It will be deleted in conference. It just can't be made to work. It was an emotional thing at the end of a long day. It was a good one to demagogue on."

Some Republicans concurred. Rep. John B. Anderson of Illinois, chairman of the House Republican Conference, said similar amendments were adopted in the past but "end up on the cutting room floor."

Bicentennial Caskets Are Being Sold

JACKSON, Miss. (AP) — Earl Walker Jr. had no idea when he spread patrotic colors over one of his firm's caskets that his Bicentennal novelty would mushroom into a major funeral home attraction.

"They're not selling like hotcakes," the president of the Jackson Casket Co. said Thursday. "But we've sold quite a few of them and we've got quite a few back orders."

The Bicentennial casket is a soft blend of transparent scarlet and midnight blue, set off with white trimmings. Gold stars decorate the corner hardware and it's topped off with a small flag.

The idea might be called award-winning. It was honored at the Non-Buycentennial Celebration" Feb. 29 in Luckenbach, Tex., as a one of several products that "exceeded all others in their abuse and vulgarity of the Bicentennial."

Walker, whose father started the casket business in 1942, said his firm produced the first Bicentennial casket last June as a novelty item for display at a meeting of funeral home directors.

MIDDAY STOCKS

By The Associated Press

Alcoa	47 3/8	up	1/8
AT&T	55	up	1/8
Atl Rich	81 1/2		
Beth Stl	45 1/4		
Borden	27 1/8	off	1/8
Brit. Pet.	11 5/8	off	1/8
Cat Trac	88	off	1/8
Celanese	53 5/8	up	1/8
Chrysler	19 1/4	up	3/4
Cities Svc	41 3/4		
Coca Cola	86 1/4	up	7/8
Cont Oil	60 1/8	up	1/4
Dow Chem	110	up	1/2
duPont	154 1/4	up	5/8
Eastman	107 5/8	up	1 1/8
El Paso NG	13 7/8		
Exxon	88 1/4	up	1/4
Fairchild Cam	39 1/8	up	1/2
Ford	52	up	1/2
Gen Elec	50 7/8	up	5/8
Gen Foods	28 7/8		
Gen Mtrs	68	up	3/8
Gen Tel	26 3/8		
Gen Tire	22		
Goodrich	26 1/8	off	1/8
Great A&P	12 3/8		
Gulf Oil	22 3/8		
Glf St Ut	13	off	1/8
Hous LP	20 1/8	up	1/8
IBM	257	up	3/4
Int Paper	76 3/8		
Jhn-Man	29 7/8	up	1/4
John Joh	82 3/4		
Litton	16 3/8	up	1/4
Marathon	46	off	1/4
Marcor	28 7/8	off	1/8
Mobil Oil	51 7/8		
Monsanto	95 3/8	off	3/8
Penn Cent	2 5/8		
Penney	55	up	1/4
Phill Pet	51 3/4	up	1/8
RCA	24 7/8	up	1/2
Safeway	47 1/8		
Sears	71 5/8	up	3/8
Sony	8 1/2	off	1/8
Stand Ind	42 3/4	up	7/8
Sun Oil	28 1/8	up	1/8
Texaco	24 5/8		
Texas Inst	114 1/4	off	1/8
Un Carbide	73 1/2	off	1/8
Uniroyal	9 5/8	off	1/8
US Steel	82 1/4	up	5/8
Woolworth	23 1/4	off	1/8
Xerox	63	up	5/8

THE SNYDER DAILY NEWS

Published Sunday morning, and evening except Saturday by the Snyder Printing and Publishing Co. at Snyder, Texas 79549.

Entered as second class matter at the post office at Snyder, Texas.

SUBSCRIPTION RATES: By carrier in Snyder 45 cents per week $1.85 per month. By mail in Scurry and adjoining Counties, one year $14.95. Balance of Texas and all other states $21.00.

MEMBER OF THE ASSOCIATED PRESS.

The Associated Press is exclusively entitled to use for republication all news dispatches in this newspaper, also local news published herein. All rights reserved for republication of special dispatches.

Jury To See Page Written By Patty

By TONY LEDWELL
Associated Press Writer

SAN FRANCISCO (AP) — The notebook page came from the terrorist underground marked with mysterious doodlings about making a time bomb and embellished with a reminder of a meeting to "talk about shooting."

The writer was Patricia Hearst.

Jurors in Miss Hearst's trial for bank robbery have not seen the document recovered from the last hideout of two of her fugitive companions — but they will.

U.S. Dist. Judge Oliver J. Carter settled a bitter and protracted legal duel Thursday by rejecting defense attorney F. Lee Bailey's move to suppress the mountain of material taken from the apartment of Symbionese Liberation Army members William and Emily Harris.

With the issue finally resolved, the government prepared to resume its rebuttal case today by calling psychiatrists who will take issue with the findings of defense experts who said Miss Hearst was terrified of her captors and took part in the holdup in fear for her life.

U.S. Atty. James L. Browning Jr. fought vigorously to win admission of the notebooks and papers that Miss Hearst refused to testify about, invoking the 5th Amendment more than 40 times.

Her attorneys spent the better part of Thursday studying the documents after Carter's ruling and conceded in most cases that the handwriting belonged to the defendant.

One of the more startling pages contained apparent instructions for making a time bomb. There are such phrases as "Toaster wire: 10 sec. Timing device w-fuse. Clock or cigarette."

An arrow from the word "clock" points to a notation "set 10 minutes" and a similar notation near the word "cigarette" reads "Wire in fuse."

Protesting Winegrowers In Mourning

NARBONNE, France (AP) — Winegrowers protesting cheap imports from Italy and Spain began two days of mourning in southern France today after a gunbattle with riot police that left one man dead on each side and scores wounded.

Violent demonstrations have taken place this week from Marseilles to the Spanish border. With nationwide local elections scheduled Sunday, the growers' problems have became a major political issue.

The Socialist party called for an extraordinary session of the National Assembly to discuss the situation. Socialist leader Francois Mitterrand said the violence stemmed from "an accumulation of injustices."

Interior Minister Michel Poniatowski said on nationwide television that he had ordered firm though moderate police action to halt any further outbreaks.

The gunbattle started Thursday when riot police tried to stop more than 1,000 demonstrators from burning a freight train they had halted outside Narbonne by tearing up the track.

Pleas Heard In County Court

Several pleas of guilty have been entered in county court.

Jose Rocha pleaded guilty to a charge of driving while intoxicated and received a $100 fine, plus court costs, and a 30-day jail term probated for six months. The charge was filed Feb. 26 by city police.

Francisco Garcia Lopez, pleaded guilty to a charge of DWI and received a $100 fine, plus costs, and a 30-day term probated for six months. The charge was filed Feb. 20 by city police.

Augustine Garcia pleaded guilty to a charge of DWI and received a $100 fine, plus costs, and a 30-day jail term probated six months. The charge was filed Feb. 21 by city police.

Felipe Silva pleaded guilty to a charge of assault and received a $100 fine, plus costs, and a 30-day jail term. The charge was filed Jan. 21 by city police.

TOWN & COUNTRY MEAT CENTER
East 37th St. Phone 573-7214
STATE INSPECTED
GRAIN FED BEEF
Cut & Wrapped Ready for Your Freezer
Half or Whole Beef Lb. 90c
Forequarter Lb. 85c
Hindquarter Lb. $1.00
Also
Lb. Prices Mixed Cuts $32.75

BUT WAR MAY GO ON

Landowners Win Fight With Army

WASHINGTON (AP) —Land owners around Ft. Hood in Central Texas have won their battle with the U.S. Army — but the war may go on.

But for the time being the landowners appear to have proved their claim that the Army has not shown a good enough reason for its planned expansion of the military installation.

Their victory was ratified Thursday by a House Armed Services subcommittee which voted unanimously not to allow the Army to enlarge Ft. Hood by buying 59,300 acres of Texas ranch land.

Chairman Richard H. Ichord, D-Mo., of the military installations and facilities subcommittee said the closed-session vote reflected the members' opinion that "the Army hadn't fully justified their need for" additional land for Ft. Hood.

"If and when the Army can justify it, they (the subcommittee members) would vote for it," he said.

Earlier the Army had said in congressional testimony that it needed the approximately 90 square miles, estimated to cost $36.5 million, for additional maneuver and training grounds.

Local residents, whose land northwest of the base would have been taken, said that Ft. Hood is underutilized, and that the Army had not properly and thoroughly studied its land needs.

Ichord said the military authorization bill for fiscal 1977 spending would be taken up by the full House Armed Services Committee next week.

Although the full committee could restore the deleted authorization for Ft. Hood, Ichord said this was "very unlikely."

Even more unlikely is the possibility of the full House restoring the item if the committee leaves it out.

The Senate has not begun action on the authorization bill.

Sen. John G. Tower, R-Tex., will hold hearings today in Killeen, Tex., and Saturday at nearby Gatesville to gather testimony from area residents.

Tower is the ranking Republican member on the Senate military construction authorization subcommittee. A member of Tower's staff said his plans to hold the hearings were not affected by the House subcommittee action.

If the Senate includes authorization for the post expansion and the House does not, the difference would be resolved by a conference.

Ichord said he could not predict how strong a fight the House members of the conference committee would mount to keep the Ft. Hood authorization out of the over-all military authorization bill.

Meanwhile, Rep. Alan Steelman, R-Tex., who is not a member of the House Armed Services Committee, has asked the General Accounting Office, Congress' investigative agency, to study the Ft. Hood dispute and determine what the Army's space requirements are at the post.

Defense Secretary Donald Rumsfeld said earlier that cost and convenience factors would make it preferable to expand Ft. Hood rather than to move tank units elsewhere to train.

"It appears clear," he said, "that for cost reasons, and certainly convenience reasons, that an expansion of an existing facility would be preferrable."

Cost Of Big Trip Not Disclosed

WASHINGTON (AP) — Congress has a six-page report to show for a 15-day tour of the Southwest Pacific by four senators, their wives and at least 15 aides.

No one involved can say how much the January trip cost the taxpayers.

The party, which traveled by military jet, visited Hawaii, Saipan, Guam, Australia and New Zealand.

The senators were Senate Assistant Republican Leader Robert P. Griffin, R-Mich; Ernest F. Hollings, D-S.C.; Howard H. Baker, R-Tenn.; and John C. Culver, D-Iowa. Griffin is a member of the Foreign Relations Committee.

In addition to their wives, they were accompanied by 11 committee and personal staff members and four or five military attaches.

The report, issued this week, tells of the delegation's meetings with Australian Prime Minister Malcolm Fraser, New Zealand Prime Minister Robert Muldoon and other top officials.

Discussions were held in Honolulu with top-ranking U.S. Navy officers on security in the Pacific and Indian oceans, the report said.

It said that the Australian government lifted a ban on visits to Australian ports of U.S. nuclear-powered ships after delegation members asked how the U.S. Navy could fulfill its treaty obligations to protect Australia if its ships were denied access to Australian ports.

The report also noted that many Australians are disturbed at the lack of a U.S. ambassador to their nation for more than six months. "To the Australians, this looks like neglect at best, or at worst, like a gesture of disapproval of Australian policies," the report said.

Only one staff aide on the Foreign Relations Committee was said to have any idea about how much was spent on the trip. However, when he was asked he said he doesn't know and neither does anyone else.

The aide said it is known that the delegation spent $15,000 to $16,000 in U.S. currency. But he said it also spent a considerable but unknown quantity of foreign currency supplied by the State Department.

And he said a total accounting of the spending won't be available until sometime next year.

HOSPITAL NOTES

ADMISSIONS: Henry Nichols, 304 Twenty-sixth; George Armstrong, 314 Thirty-first; Margaret Kenney, 1012 Twenty-seventh; Tracy Marvin, 3309 Ave. A; Fred Davis, Modern Courts, Lamesa Hwy.; Guadalupe Moreno, 1106 Twenty-fourth.

DISMISSALS: Weldon Biddle, William Tune, Mrs. Roland Tippens and baby girl, Librado Ramos, Johnny Mata, William Vickers, Alma Ramirez, Mary Bearden, Lawana Towell, Nora Smith, Sara Lomax, George Evans.

BIRTHS

Mr. and Mrs. Sam Kenney, 1012 Twenty-seventh, are the parents of an 8 lb. 8 oz. baby girl, born at 4:15 p.m. March 4 in Cogdell Memorial Hospital.

Firemen Called Out Four Times

Three grass fires and one trailer house fire were reported yesterday by the fire department.

At 4:05 p.m., a grass fire was reported approximately one mile north of the Paymaster gin on the Lamesa Highway.

Another grass fire occurred yesterday afternoon at Thirty-seventh Street and Avenue C.

The third grass fire was reported shortly before 5 p.m., approximately one mile south of the city on the Roundtop Road.

A trailer house fire occurred yesterday evening in the 2000 block of Avenue N. The fire began in the furnace of the trailer house. Only minor damages were reported.

TASTY BUFFET
Every Meal Except Breakfast
Our Buffet Specialties
Tues. Night ..... SPANISH
Wed. Night ..... CHICKEN
Thurs. Night ..... Chicken Fried STEAK
Friday Night ..... FISH
Sat. Night ..... BAR-B-Q
● Open Sundays
● Closed Mondays
● Catering Service
66 SMORGASBORD
102 E. Hwy. 573-9160

Turbulent Weather Dies Down

By The Associated Press

Turbulent weather pushed by a cold front from West Texas across the state died down today after a night of showers and frequently severe thunderstorms.

Although three dozen counties in North and Northeast Texas went under a tornado watch earlier, no serious damage was reported. A small twister wrecked a small building and damaged a barn on Fort Worth's east side.

Hail accompanied some of the storms and sleet peppered parts of Dallas briefly during the night. At the same time dust floated through the air around Waco as stiff winds flailed many localities.

By early morning most of the unruly weather was scattered across the countryside from around San Antonio eastward past Lufkin and into Louisiana.

At that point the forward edge of the cold front triggering the storms stretched along a line from Lufkin in the east to Laredo on the Mexican border. It was expected to move on out of state before the day's end.

Skies cleared behind the frontal system in Northwest Texas and temperatures in early morning tumbled to 14 degrees at Dalhart and 16 at Amarillo in the Panhandle.

Among other chilly spots were Childress 20, Lubbock 22, El Paso 25 and Wichita Falls 30. Readings elsewhere ranged from the upper 30s into the 70s, staying as warm as 72 at McAllen in the Lower Rio Grande Valley.

Forecasts called for dry and cool air along with clearing skies to spread across the state from the west.

Bethea Added To Fugitive List

WASHINGTON (AP) — The FBI today added Thomas Edward Bethea, wanted for kidnaping, to its list of "Ten Most Wanted Fugitives."

Bethea, 38, was charged with the kidnaping of Alan L. Bortnick, son of a wealthy trucking executive, in the Washington, D.C. area on Jan. 12.

Bortnick, 27, was released after his family reportedly paid $250,000 in ransom to the kidnapers.

Five persons have been arrested in connection with the incident, but only a small portion of the money has been recovered.

Bethea was on parole from a bank robbery conviction at the time of the incident.

Three Mishaps Are Reported

Three traffic accidents were reported yesterday by the police department. All three accidents were reported within a 21-minute period.

An accident involving three cars was reported at 4:09 p.m. at 2500 College Avenue. Involved in the accident were a 1971 Ford driven by Mary E. Phy, a 1975 Buick owned by Johnson Cattle Co., and a 1968 Oldsmobile owned by Robert Huden.

Another traffic accident occurred yesterday involving two vehicles at 1900 Twenty-seventh Street. The accident was reported at 4:10 p.m. Involved were a 1967 International driven by James Littlepage Jr., and a 1969 Ford driven by Marvin Dale Hobbs.

The third mishap was reported at 4:30 p.m. at 2600 College Avenue. Involved in that accident were a 1973 Dodge driven by Hoyt Holt of Snyder and a 1967 Ford driven by Clay L. Neely of Fluvanna.

Safety glass became standard automobile equipment as early as 1928.

Melott Flying Service
AERIAL SPRAYING
Insecticide-Brush Control
Fertilizing-Seeding
Snyder, Tex. - 573-2121

Chances are you can cut the cost of insuring almost everything
Life
Auto
YOU'RE IN GOOD HANDS WITH ALLSTATE
Home
Health
Boat
Business
Auto Financing
Allstate
CALL GARY MONTGOMERY 573-6821 608 E. Hiway

Berry's World

© 1976 by NEA, Inc.

"I KNEW I should have attended that meeting tonight. They made me chairperson of a committee!"

School Finance Methods Studied

EDINBURG, Tex. (AP) — A Texas house committee studying a alternative methods of public school financing listened Thursday to proposals for a state income tax, an increase in sales tax, legalized horse race betting and even a tax on soda pop.

The hearing here was one of several to be held around the state by the committee appointed after a federal court ruled that the current system of school financing is not proper because richer districts get more money. The court ordered the state to come up with a new method of public school financing.

Rep. Tom C. Massey of San Angelo, committee chairman, said the next hearing will be held at Dallas March 18. Later hearings are to be held in Nacogdoches, San Angelo, Haskell, San Antonio and Austin.

The collection of the new taxes, perhaps in the form of a state income tax, should be made at the state level, according to Alfred del Barrio, curriculum director for the Edocouch-Elsa school system.

The local districts may lose some control if the state collects and distributes all of the money, according to state Rep. Fred Agnich of Dallas. He told Del Barrio, "It is a political fact of life that whoever furnishes the money will take control and tell you how to spend it."

Opposition to an increase in the sales tax came from Ruben Hinojosa, a member of the State Board of Education from nearby Mercedes. "Texas is one of the ten richest states, but is in the lowest ten states in the amount of money spent on education," Hinojosa said.

An example of the inequity of the current system, Hinojosa said is in the Lower Rio Grande Valley where most districts can afford only $450-750 per child per year while some districts can afford to spend as much as $5,000.

Mrs. Lea Means, president of District One of the Texas State Teachers Association, said that Gov. Dolph Briscoe's pledge of "no new taxes or no tax increases has placed a stumbling block to educating the children of Texas."

A one per cent sales tax increase would produce $300 million per year in new taxes, according to Santa Rosa school superintendent James Murphy. In acknowledging that Briscoe would likely veto such a sales tax increase, Murphy said, "I don't mean any disrespect, but we're not going to have the same governor forever. I voted for him."

Proposals for taxes on mixed drinks, horse race betting and soda pop came from Mirando City school superintendent Jack Daniels.

The hearing was attended by committee members Rep. Dan Kubiak, Rockdale; Rep. Wilhelmina Delco, Austin; Rep. Frank Hartung, Houston; Rep. Ruben Torres, Brownsville; Rep. Roy Blake, Nacogdoches; Agnich and Chairman Massey.

THEATRE 4-CORNERS Fri. & Sat.

Extra Action
They play a game of SUDDEN DEATH!
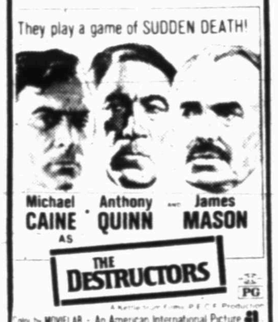
Michael CAINE AS THE DESTRUCTORS
Anthony QUINN
James MASON
PG
Color by MOVIELAB - An American International Picture

Cinema I Now Showing Thru Tue. Nightly 7:30 & 9:25 Mat. 1:30 Sat. & Sun.
The newest Edgar Allan Poe Horror-Suspense Thriller!
"DR. TARR'S TORTURE DUNGEON"
In Color RATED R

Cinema II Now Showing Thru Tue. Nightly 7:15 & 9:20 Mat. 1:30 Sat. & Sun.
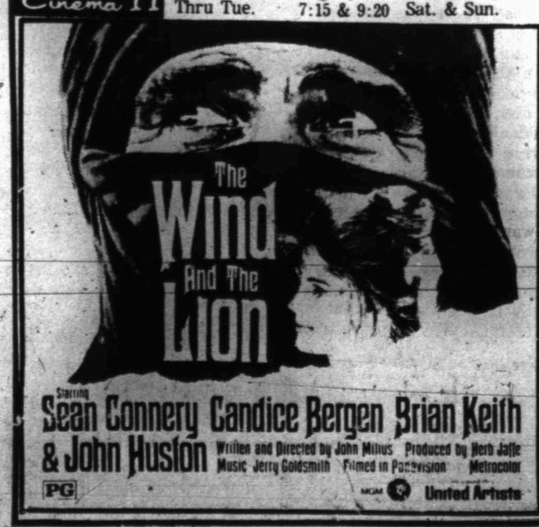

Starring Sean Connery Candice Bergen Brian Keith & John Huston
Written and Directed by John Milius Produced by Herb Jaffe
Music Jerry Goldsmith Filmed in Panavision Metrocolor
PG
United Artists

NEW WAYS WITH OLD FAVORITE—Chicken Fricassee (above), a favorite "stew"' made by Colonial cooks, gets a modern twist when served on noodles. But now, as then, it's a hearty, nourishing dish for family or guests.

Old-Time Chicken Recipes Up-Dated For Today's Cooks

When appetites are whetted by winter's bitter cold, nothing tastes better than dishes of hot and hearty stews or soups.

Since the earlies days of this nation, American homemakers have used chicken as the basis for many of these tasty, nourishing and thrifty creations. During the Bicentennial celebration, many of the recipes from Colonial days are being revived.

Eliza Lucas Pinckney of South Carolina, in her hand-written book of recipes dated 1756, included these notes on preparing Chicken Fricassee:

"To Fricassee a Chicken White

Flour your chicken and cut it in pieces and put it in a stew pan with some nutmeg, mace and whole pepper, salt and a little water then thicken it up with gravey, ketcup and white wine, cream and a little flour. You may put in troufles and morels and sweetbreads or oysters. You may do rabbit the same way."

In the early days of this nation, women had to learn business. The colonies were so far from Europe and from each other that men of affairs were often away.

At 17 Eliza was left in charge of her father's rice plantation when he was away on military duty in the West Indies. She grew the first indigo (which became an important source of foreign exchange) in this country from seeds he sent her. At the time of her death, Eliza was so widely respected that President Washington requested and was granted the honor of being a pallbearer at her funeral.

The term "fricassee" today applies almost exclusively to a method of preparing chicken in white sauce. In earlier times, it more often denoted various kinds of stews—the most popular made with chicken and a variety of vegetables.

Although modern women generally spend much less time in the kitchen than their Colonial counterparts, they share the common concern of providing their families wholesome meals which are both appealing and economical. That's why soups and stews made with chicken, both mainstays in early American diets, are still served so often today.

The National Broiler Council has adapted (below) Eliza Pinckney's recipe for Chicken Fricassee, using readily available ingredients and simplified cooking techniques. However, just as Eliza simmered the mixture for hours in an iron pot over an open fire, today's cook may simmer the savory mixture either in a stove-top skillet or in a slow electric cooker.

Another old-time favorite, Chicken Gumbo, is also up-dated in an easy, time-saving recipe given below:

CHICKEN FRICASSEE

1 large broiler-fryer chicken, cut in serving parts
½ cup flour
1 teaspoon salt
½ teaspoon freshly ground peppercorns
¼ teaspoon nutmeg
one-third cup vegetable oil
1 large onion, sliced
1 can (2-oz.) mushroom caps
3 cups hot water
2 chicken bouillon cubes
2 tablespoons catsup
¼ cup sour cream
¼ cup white wine
1 teaspoon prepared mustard

Wash chicken parts. Mix flour, salt, pepper, mace and nutmeg. Roll parts in mixture while oil heats in large skillet over high heat. Brown all parts a very dark brown on all sides, about 15 minutes. Add onions and mushrooms and cook until soft. Then add water and bouillon cubes; turn heat to low. Simmer 1 to 4 hours.– When ready to serve, skim off excess fat. Mix catsup, sour cream, wine and mustard in small bowl. Add a little of hot liquid from pan. Stir into remainder of gravy. Serve hot on flat noodles, boiled.

Makes 6 servings.

If slow cooker is used, first brown chicken in skillet and change to electric cooker, set for 7 to 8 hours on low or 4 to 5 hours on high. Add sour cream mixture to pot last 30 minutes of cooking time.

EASY CHICKEN GUMBO

1 broiler-fryer chicken, whole or in parts
4 cups water
1 stalk celery
1 teaspoon salt
½ teaspoon pepper
1 can (16 oz.) tomatoes
1 package (10 oz.) frozen chopped okra or 8 ounces fresh okra, sliced
½ cup celery, chopped
½ cup onion, chopped
½ cup cabbage, chopped

In large kettle, place chicken with water, celery stalk, salt and pepper and cook 45-50 minutes or until done. Remove cooked chicken and celery from kettle. Remove chicken from bones and chop; discard celery. To the broth in kettle add tomatoes, okra, chopped celery and onions and cook over medium low heat for 15 minutes. Add cabbage and cook 5 minutes more. Add chopped chicken and bring to boil. Serve immediately.

Makes 6 servings.

NOTE: If preparing chicken ahead of time, leave in broth and store until soup is made.

Spare The Salt And Save The Heart

By Gaynor Maddox

"Take the salt shaker off the dinner table."

In the strenuous battle against heart disease, that's the first and probably the most urgent advice of Dr. Jean Mayer, professor of nutrition at Harvard.

Dr. Mayer is firm in his diagnosis of the ills of mankind. His observations on the causes of man's great scourge, heart disease, rate careful attention.

He states, "Hypertension—high book pressure—is one of the pre-disposing causes of heart disease. It makes blood vessels of the heart, kidneys, brain and eyes much more susceptible to atherosclerosis, or "hardening" of the blood vessels due to accumulation of calcium and cholesterol in their walls.

"Loss of mental capacity, and senility, because of poor transfer of oxygen, glucose and other nutrients to the brain are all too frequent effects of atherosclerosis.

Dr. Mayer continues, "Worse still, high blood pressure is the overwhelmingly dominant risk factor in the development of strokes. Prevention of high blood pressure—which affects upward of 10 million Americans—thus emerges as one of the most important aspects of health maintenance.

A universal prescription for hypertension is cutting down on the salt intake, which may mean marked or even drastic reduction. Since the main goal of drug treatment of hypertension is to eliminate as much sodium as possible from the body, cutting down salt in the diet obviously helps control hypertension."

Dr. Mayer is author of "A Diet for Living," a very sane and practical guide for living well to a ripe age, and he says, "Mothers used to high salt diets tend to raise their children to use far more salt than is needed." He warns against many of the packaged convenience foods which are high in salt (sodium) content. Canned soups are often over-saltedandmanyrestaurants over-salt the foods they prepare.

He stresses the he does not advocate eliminating all salt from the diet of those with hypertension or other forms of heart trouble but that more persons cut down drastically. He says, "I would not suggest the banishment of salt. No, not unless your doctor ordered it. My message is this—a little less salt every day will not change the taste of your food too much. Particularly when you realize the effect it will have on your heart's well-being."

Dr. Mayre also explains the difference between arteriosclerosis and atherosclerosis.

"Arteriosclerosis is a general term, including almost any arterial disease which leads to thickening and hardening of the arteries.

"Atherosclerosis is a specific form of arteriosclerosis. Fat accumulates on the inside walls of certain arteries of the body. The progressive development of atherosclerosis is the main cause of coronary heart disease, stroke and gangrene of the extremeities."

(Newspaper Enterprise Assn.)

Cotton Promoters Set Itinerary

WASHINGTON (AP) — A U.S. cotton promotion team will visit Japan, Korea and Hong Kong this month "to reappraise the need for American cotton in view of the recovery" in those textile manufacturing countries, the Agriculture Department said today.

Officials said the team will be co-sponsored by Cotton Council International and USDA. It will include representatives of the cotton industry, producers and the department.

The itinerary will include: Japan March 9-13; Korea March 13-17; and Hong Kong March 17-20.

LET'S JUST PRAISE THE LORD.

BEACON RESTAURANT
In Beacon Motel
Will Be Serving
CHINEESE FOOD
SATURDAYS
11 A.M. — 9 P.M.
Chinese Combination Plate, Chow Mein, Fried Rice, Spare Ribs Egg Foo Yung $2.80
Homemade—No Cans

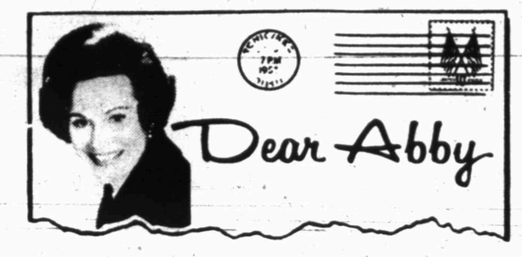

Wife Bothered by His Patient Relationship

By Abigail Van Buren

© 1976 by Chicago Tribune N. Y. News Synd. Inc.

DEAR ABBY: I am in shock. The other day I found my puppy which had been missing for two days. I happily went to show her to my husband, who is a dentist. (His office is in our home.)

When I walked in, I found him passionately kissing a woman patient in the dental chair! Naturally when they discovered me they were both very much embarrassed, and my husband tried to pass it off as a "holiday" kiss. Believe me, it was no holiday kiss. They were both putting everything they had into it!

The woman is married and younger than both my husband and me (we are middle-aged). We have children, and I don't want them to know. Also, I don't want to ruin my husband's practice by making a public stink of it.

My husband insists there was nothing to it. I thought he was getting all the affection he needed at home, but maybe I was wrong. What should I do?

IN SHOCK IN MONTREAL

DEAR IN: Don't mention the incident to him. Just carry on as though it never happened and let him crown himself trying to make it up to you.

DEAR ABBY: A seamstress wrote to you complaining because a lady expected her to work on clothes that reeked of B.O.!

I don't know where the seamstress lives, but in Michigan, seamstresses and tailors are protected by law against such impositions.

Anyone who sews for the public may refuse to accept a soiled garment. Or they may accept it, send it out to be dry-cleaned and add the cost of the cleaning to the cost of alteration.

SEWS IN MICHIGAN

DEAR SEWS: Seems like a good law. If other states don't have it, someone should start needling their legislators to mend their ways.

DEAR ABBY: My problem is my 16-year-old son. Ever since Sonny was 12 years old he has been "in love" with someone. Right now he's in love with a 13-year-old girl. She lives out of town, and the phone bills he's been laying on me are unbelievable. He gave her a ring for Christmas. It wasn't very expensive. It looks like a diamond, but isn't.

Anyway, Sonny wants to quit school and get a job so he can marry this girl. When I told him he was foolish to think of marriage at his age, he said that Romeo and Juliet were only 13 years old. (Is that true, or did Sonny just make that up?)

Actually, I don't care what Romeo and Juliet did. I don't want my son to marry any 13-year-old girl.

Can I stop him?

UPSET IN MINNESOTA

DEAR UPSET: Yes. Sonny and his girlfriend are much too young to marry in Minnesota without parental consent. And even though Juliet was 13 and Romeo was slightly older, times have changed a lot since 1300 A.D. (P.S. But use friendly persuasion before resorting to the law.)

Hate to write letters? Send $1 to Abigail Van Buren, 132 Lasky Dr., Beverly Hills, Calif. 90212, for Abby's booklet "How to Write Letters for All Occasions." Please enclose a long, self-addressed, stamped (26¢) envelope.

WIN AT BRIDGE

Contract differs in duplicate

NORTH (D) 5
♠ A 10 3
♥ Q 10 6 4
♦ A K J 7
♣ 10 7

WEST
♠ 8 2
♥ J 9 5 3 2
♦ 10 5
♣ A K 8 2

EAST
♠ J 9 7 4
♥ K 8 7
♦ 3
♣ Q J 9 6 3

SOUTH
♠ K Q 6 5
♥ A
♦ Q 9 8 6 4 2
♣ 5 4

Both vulnerable

West	North	East	South
	1 ♦	Pass	1 ♠
Pass	2 ♣	Pass	4 ♠
Pass	Pass	Pass	

Opening lead — K ♣

By Oswald & James Jacoby

South's four-spade call was strictly a match-point bid. He wanted to play in a major suit and saw no reason to tell his opponents about the support for diamonds.

At rubber bridge South would jump to four diamonds and North would play at the safe five-diamond contract.

Four spades also turns out to be safe. The defense starts with two club tricks and shifts to a heart or diamond. South wins the trick and cashes the three top trumps. He doesn't mind about the failure of the jaek to fall since he is going to run diamonds until such time as East elects to trump in.

The score for bidding and making four spades is 620. The score for bidding and making five diamonds is 600.

That 20 points is worth its weight in gold in match points. It is just the merest trifle in rubber bridge.

Ask the Jacobys

An Oregon reader wants to know how often you will expect the defenders six cards in a suit to break 3-3.

The answer is that a suit breaks 3-3 a trifle under 36 per cent of the time. It divides 4-2 just over 48 per cent of the time; 5-1 some 14.5 per cent and all six show up in one hand or the other 1.5 per cent of the time.

(For a copy of JACOBY MODERN, send $1 to: "Win at Bridge," c/o this newspaper, P.O. Box 489, Radio City Station, New York, N.Y. 10019)

Watson's Kin To Attend Celebration

ROME, Ga. (AP) — Alexander Graham Bell spoke the first words transmitted over a telephone one hundred years ago this month when he said, "Mr. Watson, come here. I want you."

Next week, Thomas Watson's granddaughter will attend American Telephone and Telegraph's 100th anniversary celebration of the telephone that Watson built from Bell's design.

Mary Tipple Cobb plans to attend the two-day celebration.

TURNBOW LANDSCAPE NURSERY
NOW OPEN FOR BUSINESS!!
We Specialize In Residential And Commerical Landscape Design And Installation.
East Of College Ave. On 37th St.

CARPET
100 per cent Nylon Sculptured
SHAG
Reg. 13.99 Sq. Yd. $9.99
Philadelphia 100 per cent Olefin Sculptured
CARPET
Reg. 10.99 Sq. Yd. $8.99
KITCHEN CARPET
Reg. 9.99 Sq. Yd. $7.99
SNYDER DECORATOR CENTER
3809 College 573-6161

"OUR AMERICAN HERITAGE"—Second Grade students of Frances Groseclose and Billie Walker at West Elementary presented a program "Our American Heritage" for parents and guests yesterday. The program of song and dance was narrated by Uncle Sam, portrayed by Chad Bullard.

Ira PTA To Select Life Member

The Ira PTA met with the president, Mrs. Floyd House, presiding. All officers and twenty members were in attendance.

The devotional was given by Mrs. Lonnie Taylor.

The association voted to have a teachers appreciation day with an appointed committee to present detailed plans. The committee is composed of Mrs. Lonnie Taylor, Mrs. Bob Barby and Mrs. Charles Bearden.

Mrs. Billy Cally, chairman of the nominating committee submitted the following slate of officers for 1976-77: Mrs. Floyd House, president; Mrs. Gerald Kesner, vice-president; Mrs. Jim Brown, secretary; Mrs. Udell White, treasurer. The officers were elected to fill the 1976-77 term.

A PTA Life Membership will be presented in March. Serving on the committee are Mrs. Leon Sterling, Mrs. Floyd House and Ralston Bruce.

The Ira PTA will sponsor an achievement banquet to be held in May. Co-chairpersons for the event are Mrs. Leon Sterling and Bruce Land.

Room count was won by the ninth grade.

Mrs. J.L. Byars introduced the program "What Fundamentals Established By Our Forefathers Make Our Nation Great?" A panel composed of Mrs. June Middlebrook, Harvey Browning, Mrs. J.J. Hall, Mrs. Marla Burrow, Bruce Land, and Mrs. Margaret Truelock presented a discussion.

New Support
DRAWING BOARD
ALL OCCASION GREETING CARDS - STATIONERY
NOTES - FOLDOVERS
GIFT WRAP & TAGS
PARTY INVITATIONS
THANK YOUS AND NEW RECEIPE CARDS
this 'n that

Cooking Is Fun

By CECILY BRONNSTONE
Associated Press Food Editor

DINNER FOR TWO
Lamp Chops Potatoes Snap Beans TomatoSalad Mint Grapefruit

MINT GRAPEFRUIT
1 medium or large seedless white grapefruit
1 tablespoon creme de menthe
½ pint lemon sherbet

Cut grapefruit in half crosswise; cut sections away from dividing membranes and remove. Drain sections and mix with creme de menthe. With a kitchen scissors, cut out membranes from grapefruit shells. Fill shells with grapefruit sections and sherbet. Makes 2 servings.

WE HAVE MOVED
TO
1810 27th STREET
(LAD & LASSIE'S OLD LOCATION)
FROM
2606 AVENUE R.
THE DEFFEBACH AGENCY
PHONE 573-5611

Country Basket sale 99¢

A Great Country Meal, and a Good Deal.
You get both, with the 99c Country Basket Sale. The Country Basket, with chicken-fried meat strips, golden fries, Texas toast, and country gravy. That's a stick-to-your ribs country meal at a real country store price. Don't miss this sale. It's a delicious deal.
Dairy Queen
MONDAY THROUGH SUNDAY only MARCH 1-7
at participating stores.
Reg. U.S. Pat. Off. D. Q. Corp. © Copyright 1976 TexasDairyQueenTradeAssoc. "CountryBasket" is a Trademark of the TexasDairyQueenTradeAssoc.

THE BORN LOSER

EEK & MEEK

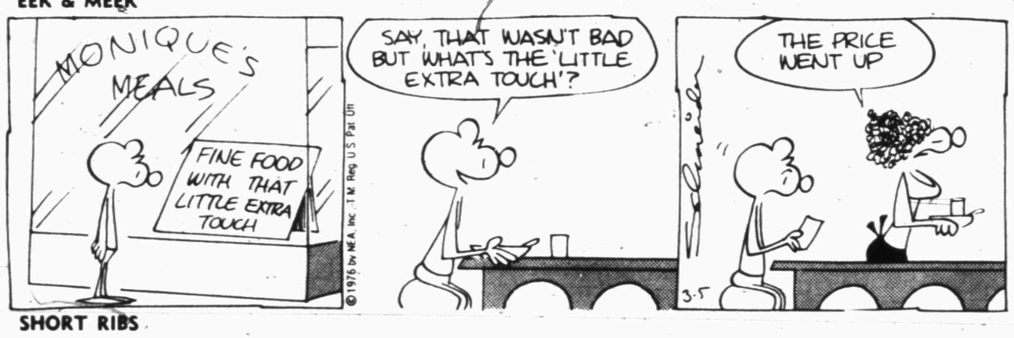

SHORT RIBS

WINTHROP

CAPTAIN EASY

OUR BOARDING HOUSE

Minerals

Answer to Previous Puzzle

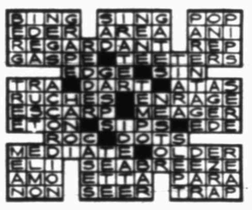

ACROSS

1 Native mineral
4 — — stone (semiprecious quartz)
9 Ore measure
12 Cathedral church
13 Wingless insect
14 Exist
15 Shade tree
16 Large artery
17 Label
18 Narrow boards
20 Spools for rope
22 Greek letter
24 Masculine name
25 Demented
28 Redact
30 Combustible mineral
34 Negrito
35 To ask (Latin)
36 Engage
37 Blow on head (slang)
39 Boy's name
41 Meadow
42 Prayer ending
43 Masculine name
44 Not happy
45 Hearing organ
47 School sign (simp. sp.)
49 Gunpowder
52 Refine ore
56 Before
57 Above (2 wds.)
61 Negative conjunction
62 Volume (ab.)
63 Italian city
64 Aunt (Sp.)
65 Mariner's direction
66 Church official
67 Half-ems

DOWN

1 Poems
2 Breakfast bread
3 Maid's name
4 Dynamite user
5 Card game
6 Belonging to us
7 Hops' kiln (var.)
8 Precious ones
9 London gallery
10 Verbal
11 Bird beaks
19 Tellurium (symbol)
21 Apiece
23 Lover
24 Coral islands
25 Crystaline mineral
26 Particle
27 Native of Denmark
29 — — Stravinsky, Russian composer
31 Lubricates
32 Space
33 Malleable metallic element
38 Leg joint
40 Aluminum silicate (var.)
46 Got up
48 Order of Merit (ab.)
49 Firn
50 Basic metal
51 Distant (comb. form)
53 Grafted (her.)
54 Cut of meat
55 Musical syllable (pl.)
58 Nothing
59 Lad's nickname
60 Single thing

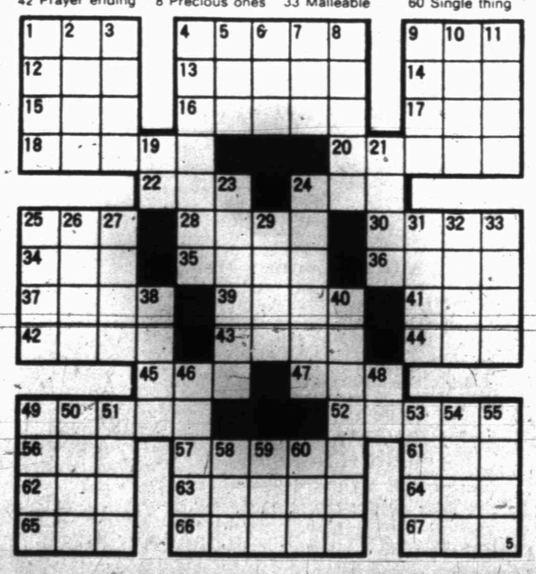

FUNNY BUSINESS

SIDE GLANCES

"Now let's all try to be nice little Betty Fords!"

FRANK AND ERNEST

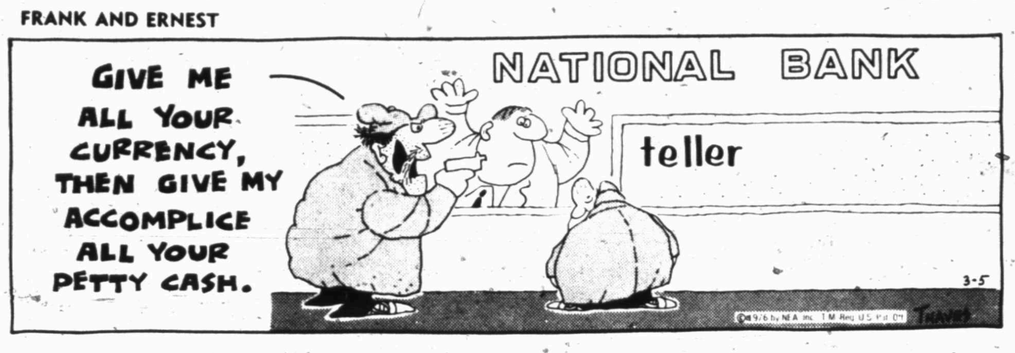

CAMPUS CLATTER with BIMO BURNS

PRISCILLA'S POP

BUGS BUNNY

ALLEY OOP

BARNEY GOOGLE AND SNUFFY SMITH

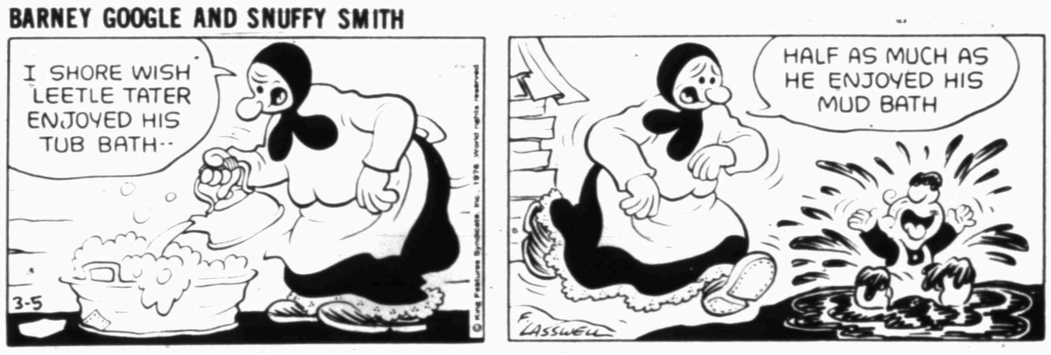

FLASH GORDON

BLONDIE

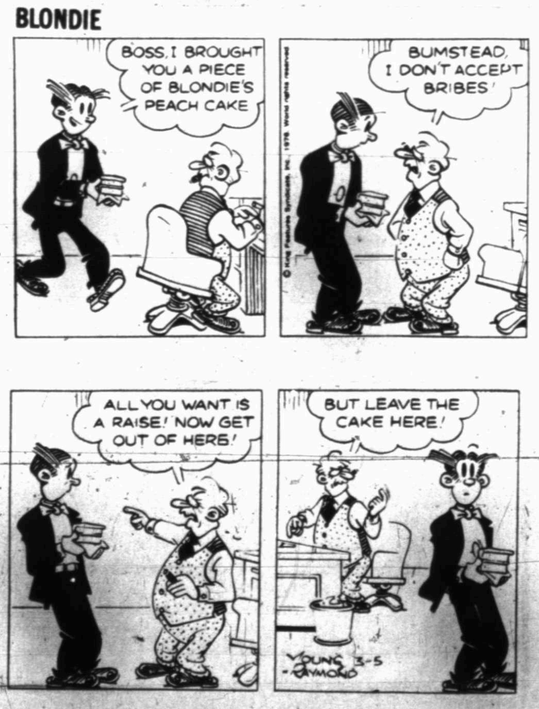

DENNIS THE MENACE

"WATCH HER FACE WHEN I ASK IF THAT'S THE SAME GOOFY KID SHE WAS PUSHIN' AROUND LAST YEAR."

Butler Scores 45 As WTC Takes Squeaker

ABILENE—Western Texas College, with Lawrence Butler leading the way, defeated Frank Phillips, 91-86, in overtime Thursday night to edge into the second round of the regional junior college tournament here.

The WTC-Frank Phillips battle was a fan's delight, and sent the Westerners into a 7 p.m. engagement this evening against Amarillo College.

Frank Phillips got in the first licks Thursday night, but Butler retaliated as he launched a 45-point scoring spree.

The score was tied at 8-8, but the Plainsmen hit two quick buckets to make it 12-8, but Butler poured in four jump shots within two minutes, all of them 30-footers.

From there it was a close battle. It was tied at 32-32, at 34-34 and 36-36, but the Westerners managed to pull out to a seven-point advantage at 48-41 by half-time.

Butler had 30 points the first half, while Larry Orton had 10 for the Westerners.

The Plainsmen double-teamed Butler most of the second half, and even had three men on him sometimes and they slowly inched up and took a 55-54 lead with 13:35 remaining.

In the final 13 minutes of play, the lead changed hands 20 times as every shot changed the lead. With 1:47 remaining, Henry Crawford hit a jump shot to give the Plainsmen a 74-73 edge. Tyrone Clopton leaped from under the net to give WTC a 75-54 advantage. But Crawford got a three-point play to put Frank Phillips up by two. Frank Phillips got the ball and as Westerners hopes were fading, Orton came up with a steal and called time out with two seconds remaining. The ball is passed in and Allen Corder pumps in two to send the game into overtime.

Half-way through the overtime period, WTC held an 83-82 advantage. Darryl Smith then sank a free throw, followed by a 20-footer by Butler. The Plainsmen pulled back up to two points, but with 33 seconds remaining Corder was fouled and made both free shots. Clopton and Corder then hit free shots to clinch the victory.

Butler's 45 points are a new single game scoring record.

"He was uncanny," said WTC Coach Mike Mitchell.

The Westerners hit 55.6 per cent from the field and 78.6 from the free throw line, while Frank Phillips hit 50.7 from the floor and 82.4 from the line.

In othe opening round games, McLennan edged the Howard College Hawks, 95-93 on a last-second score, New Mexico Military Institute downed Hill College, 100-79, and Amarillo defeated Grayson, 88-83.

WTC	FG	FT	PF	TP
Person	1	0	4	2
Butler	21	3	1	45
Corder	4	3	2	11
Clopton	5	2	4	12
Smith	5	1	3	11
Orton	4	2	4	10
Totals	40	11	18	91
FPC	FG	FT	PF	TP
Crawford	7	6	5	20
Holland	11	2	3	24
Smith	8	5	0	21
Lyons	4	1	[illegible]	9
Booker	5	0	3	10
Kirven	1	0	2	2
Tootals	36	14	15	86

Half time Score: WTC 48, FPC 41

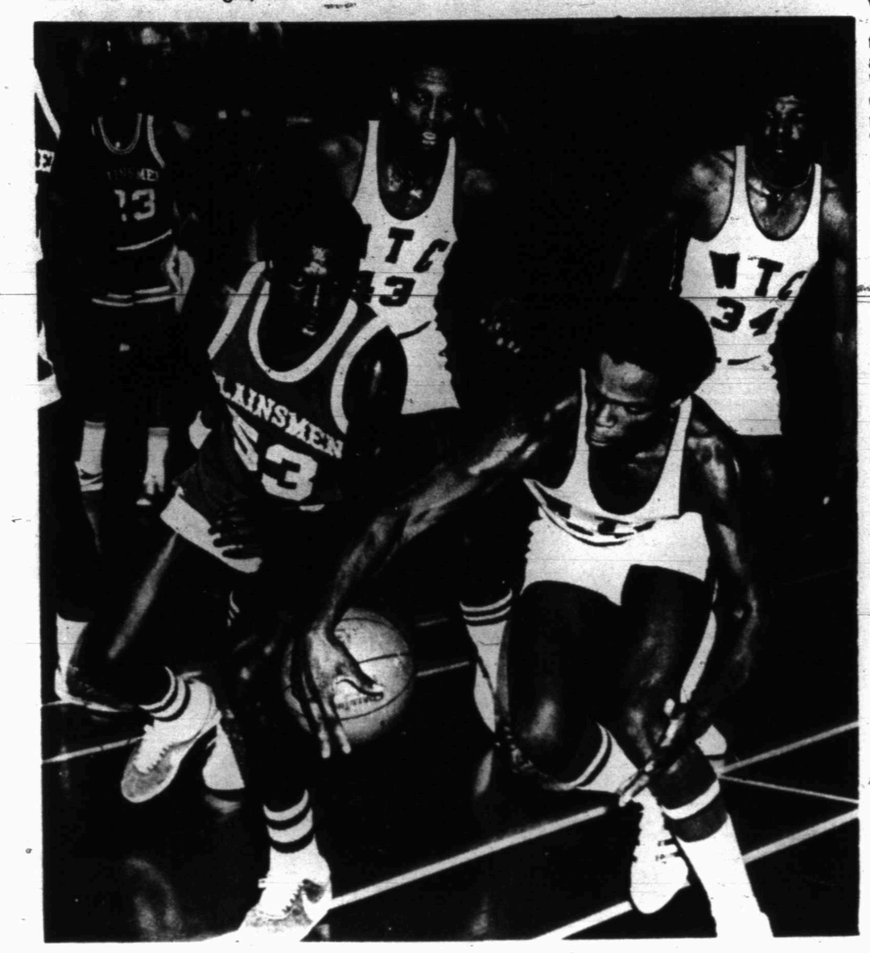

BUTLER TAKES OVER—WTC's Lawrence Butler wraps his hand around the basketball as Frank Phillips' Charles Smith (53) tries to contest him for possession in Thursday night's regional tournament play at Abilene. In the background are WTC's Darryl Smith (43) and Tyrone Clopton (34). Butler scored 45 points as the Westerners won, 91-86, in overtime.

31 Seek Coaching Post Here

Snyder Public School administrators are studying 31 applications for the position of head football coach at Snyder High School.

The board of trustees had instructed the administration to accept applications through March 1 and in a special meeting of the board Thursday, administrators were instructed to screen the list of applicants and then submit recommendations for personal interviews by the board. They hope to begin interviews by Monday.

Administrators, including Supt. Bill J. Hood, Athletic Director Roy Carter, High School Principal Horrace Bostick and Assistant Superintendent Jack Gorman are to recommend four applicants for interviews following their screening.

Hood said applicants included coaches in schools ranging from Class A through Class 4A.

The new coach will succeed Maurice Hodges, who resigned last month. Hodges held the dual post of athletic director and head football coach at the high school. Following his resignation, the board decided to separate the two positions and named Roy carter athletic director.

Track Team In Andrews

The Snyder High School Track Team left for Andrews today to compete in the Annual Andrews Relays.

Coach Don Witherspoon's squad hoped to be in better physical condition for the Andrews meet than it was last week at Brownfield. This is the third meet of the season for the Snyder tracksters, and they have shown considerable potential in several events, but have not been at full strength so far due to illness and injury.

Steve Green set a new meet record at Fort Stockton two weeks ago, but was unable to go to Brownfield because of illness. Mike Freeman made a strong showing at Brownfield, taking first place in the shotput.

QUICKNESS VS. STRENGTH

Hogs, Tech In Semifinals

DALLAS (AP) — Arkansas matches its quickness against Texas Tech's brute strength tonight in the semifinals of the first Southwest Conference post-season basketball tournament.

"I picked Texas Tech to win the league before the season started but I was wrong about that," said Arkansas Coach Eddie Sutton. "I still think Texas Tech is the best team in the conference. They have strong players and a deep bench which you needs in a tournament like this."

The regular season champion Texas Aggies (21-5) arrive in town today to view the semi-final matchup of two explosive teams who can rebound and play sticky defense.

Texas Tech rolled over Houston 80-69 behind Rick Bullock's 28 points and 18 rebounds Thursday night and Arkansas shocked Southern Methodist 74-70 on its home court before 8,-132 fans.

The winner of tonight's regionally televised 9 o'clock game will play the 19th ranked Aggies Saturday night for the privilege of advancing to the NCAA first round in Denton March 13.

Marvin Delph was the hero for Arkansas as the Razorbacks overcame the 28 points of SMU's superb center Ira Terrell. Delph had 24 points, 14 rebounds and scored two baskets with the game in doubt, one on a steal.

"The Delph is a great one," said Sutton. "Some of those shots he made were from 20 feet or more out. I don't mind. Anything within 20 feet of the basket is a percentage shot for him he's such a great pure shooter."

The victory gave Arkansas a 19-8 season record—the most wins for an Arkansas team in 33 years.

Texas Tech (22-5) had trouble with Houston and the Cougars' acrobatic guard, Otis Birdsong, before breaking loose for 12 unanswered points midway of the second half. Birdsong scored 33 points in what almost amounted to a personal duel with Bullock.

"Birdsong is just about impossible to stop one-on-one," said Tech Coach Gerald Myers. "That guy is 6-foot-3 and jumps like he's 6-10."

Tech's thorny defense held Houston without a field goal for almost six minutes in the second half as the Red Raiders whipped Houston for the third time this season. That's the first time any team ever beat Houston three times in one year.

"I think we were trying to get the ball to Bullock too much but we played great defense in that one six minute stretch," said Myers.

$100 OFF

Dave Lennox, famous for quality since the 1890's.

On The Lennox Central Air Conditioning Unit That Matches Your Furnace

OFFER ENDS MARCH 31

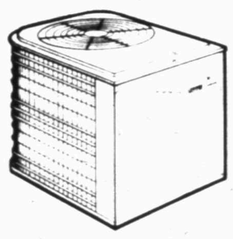

Nifty offer. Just add Lennox air conditioning to your present heating system during Lennox Nifty Weather Days and get $100 off our regular price. Simple as that. Then you'll have cool, fresh filtered air in every room of your house or building. But you'd better act now during Lennox Nifty Weather Days. Call now for a free estimate.

LENNOX

573-2411

4702 COLLEGE

SNYDER HEATING & AIR CONDITIONING CO.

Tigers, Ector In Doubleheader

The Snyder High School Baseball Team, already savoring one taste of victory this season, gets two more opportunites on the home diamond Saturday afternoon.

The Odessa Ector Eagles will meet the Tigers in a doubleheader on Moffett Field, with the first game scheduled for 1 p.m.

The Tigers downed the Seminole Indians last Monday in their opening game of the season, 5-1.

Coach Speedy Moffett said he planned to call on Ricky Beard to pitch the first game against Ector tomorrow. Beard came on in relief to a squelch a Seminole threat late in the game Monday and preserve the victory for the Tigers.

Gary Greenlee is due to get the call for mound duty in Saturday's second game.

Moffett said Ector had lost a 1-0 decision to Big Spring. The Odessa team had a doubleheader booked for today with Del Rio.

Injuries and sickness have hit the Tiger squad this week, and Moffett was uncertain about his line-up. Shortstop Kelly Ragland, who drove in two runs against Seminole with a single and a home run, suffered an ankle injury in practice. He likely will play, but may not be able to go full speed.

Savadore Canales, first string third baseman, has been out all week due to illness.

Signature's Value Rises

POTSDAM, N.Y. (AP) — Jack Phillips signed autographs mostly for children when he played for the New York Yankees, the Pittsburgh Pirates or the Detroit Tigers, but suddenly the retiring coach of the Clarkson College baseball team is signing them for adults.

The long-forgotten major leaguer is one more quarry of the collectors of old baseball cards.

The infielder for 17 years was pictured on cards issued by a bread company, a bubble gum firm and a cookie bakery. Recently, Phillips has been getting the cards from autograph hunters from all over the nation.

Every week, Phillips says, he gets old baseball cards or three-by-five cards from people seeking his signature.

Phillips returned to Clarkson as baseball coach in 1965. He was a member of the college's 1943 team, which had a 19-1 season. He will retire at the end of this year.

District 4 All Stars Announced

KINGSVILLE, Tex. (AP)—Dennis McLaughlin of Angelo State, Robert Reid of St. Mary's of San Antonio and Richard Bryant of Southwest Texas led the National Athletic Intercollegiate Association (NAIA) District 4 basketball All-Star team announced here Friday.

The district includes the teams in the Lone Star Conference and the Big State Conference.

McLaughlin, a 6-2 senior, led the Lone Star in scoing with a 22.8 average while Reid, a 6-8 junior, took scoring honors in the Big State league with a 20.4 average.

Bryant, a 6-5 senior, finished second in the LSC scoring battle with a 22.7 average and was first in free throw shooting with an .868 percentage.

The panel of district coaches also selected Phil George of Angelo State as the Coach of the Year.

Seven of the players chosen to the first team are repeaters from last year. They include McLaughlin, Reid and Bryant, Steve Porter, 6-8 junior from Texas Lutheran; Nate Granger, 6-5 junior from East Texas; Hugo Cabrera, 6-7 senior from East Texas, and O'Neal Tarrant, 5-10 senior from East Texas.

Other first team members are: James Johnson, 5-11 sophomore from Texas A&I; Melvin Moore, 6-6 senior from Sam Houston; Vernon Evans, 6-2 senior from Stephen F. Austin; James Holcombe, 6-6 senior from Sam Houston; Joe Buchanan, 6-5 junior from Southwestern and Mike Jones, 6-2 sophomore from Texas Lutheran.

Indians Invite Minor Leaguers

CLEVELAND (AP) — Although the starting date of spring training is still unknown, the Cleveland Indians have invited three minor league players to try out for the American League team.

The Tribe offered the chance Thursday to outfielder Tommy Smith, first baseman Doug Howard and catcher Kris Yoder of its Triple-A Toledo farm team.

Smith, 27, hit .302 at Oklahoma City club last year. Howard, 28, obtained from St. Louis last October for infielder Luis Alvarado, hit .327 at Tulsa last year while slamming 14 homers and driving in 71 runs. Yoder, 21, who played for San Jose in the California League, hit .329.

Doug Flynn Signs With Cincinnati

CINCINNATI (AP) — The World Champion Cincinnati Reds Thursday announced the signing of utility infielder Doug Flynn while the bulk of the team's regulars remain unsigned.

Only catcher Johnny Bench, right fielder Ken Griffey and pitchers Gary Nolan, Jack Billingham, Fred Norman and Pedro Borbon are among the 27 signed of the 40-man roster.

Flynn hit .269 as a rookie in 1975.

Snyder JV Bounces Abilene By 19-12

The Snyder High School Junior Varsity Baseball team went on a hitting spree here Thursday afternoon to take a 19-12 decision from the Abilene High JV.

The Snyder JV broke the game wide open in the second inning when it sent seven men across the plate and then managed to slug it out toe-to-toe with the visitors to preserve the victory.

Abilene opened with three runs in the first inning, and when Snyder was able to score only once in the bottom of the first, it appeared that the visitors would have the upperhand. However, Snyder began the second frame with successive singles by Randy Tate and Charlie Wharton. Then, after David Zajicek drew a walk, Mitchel Mackey, Danny Cahidez, Scott Crenwelge followed up with singles and the gates were opened.

Crenwelge and Tate got three hits apiece. Crenwelge had a double in the fifth, the only extra-base blow of the game, as the Tigers produced five more runs.

Bobby Doe was the starting pitcher for Snyder JV. He was touched for 11 runs and 11 hits before he was relieved in the fifth by Mitch Mackey. Doe struck out three and walked five.

The Tigers got 16 hits off Wilson and Hackman of Abilene.

Snyder JV will go to Abilene next Tuesday to face the same team.

ABILENE JV 311 610 0—12
SNYDER JV 171 451 X—19

Wilson, Hackman (5th) and Ritter, Ester (5th); Doe, Mackey (5th) and Hopkins.

GENE'S JEANS

IS A COMIN' MARCH 8

Do You Have The Fishing Fever??? We have a Good Supply of Fishing Tackle on hand

Rods
Reels
Hooks
Line
Sinkers
Bobbers
Seins
Nets

LAKE PERMITS

TROLLING MOTOR W-Battery $89.95

FISHING LICENSE

TIMELY PAWN LOANS

2409 Ave. R—573-9335

Ken Minyard-Buyer-Seller-Trader

Only a Dodge pickup can handle all you're cravin' for.

The lowest price.

The Dodge D100* is the lowest priced pickup made in America. (Based on a comparison of manufacturers' suggested retail prices for six-cylinder half-ton pickups excluding state and local taxes, destination charges, and optional equipment.)

The best gas mileage.

In the latest EPA tests for half-ton pickups, a '76 Dodge D100 powered by a 225 six-cylinder engine with a manual transmission turned in an estimated mileage of 25 miles per gallon on the highway and 18 in the city. Of course, your actual mileage may vary depending on the type of driving you do, your driving habits, your truck's condition and optional equipment.

The biggest standard payload.

The Dodge pickup can haul a load of up to 1,505 pounds. That's more than any other American made pickup. And the more you can carry, the fewer trips you'll have to make.

*Pickup shown: The Dodge D100 Adventurer will be priced higher because of optional equipment.

Dodge AUTHORIZED DEALERS

THE DODGE BOYS

THOMAS-STANFIELD

CHRYSLER—DODGE—PLYMOUTH

East Highway Phone 573-3544

TO PLACE YOUR CLASSIFED ADS DIAL 573-5486

CARNIVAL

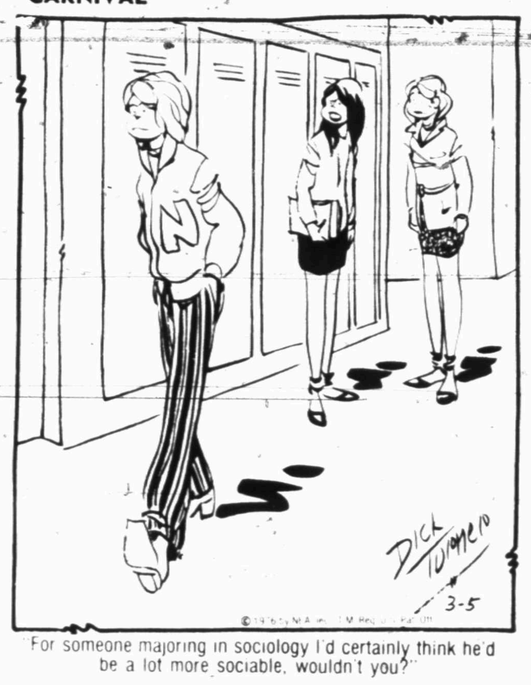

"For someone majoring in sociology I'd certainly think he'd be a lot more sociable, wouldn't you?"

Winter Returns To Many Areas

By The Associated Press

Harsh winter weather stretched from the Rockies to the upper Great Lakes today.

Travel advisories because of snow showers in the mountains and northern portions of New Mexico, eastern Colorado and the mountain area through southeast Wyoming remained in effect.

Winter storm warnings were posted for most of Nebraska and all of South Dakota into Northwest Iowa and Central Wisconsin.

Heavy snow warnings were in force in extreme Southeast North Dakota, southern and eastern Minnesota, Northwest Wisconsin and Upper Michigan.

Tornadoes raged across Missouri and more snow blew into Northwest Kansas as part of a violent storm system that swept across the Midwest Thursday.

At least three tornadoes were sighted in Missouri, including a twister that destroyed a mobile home and tipped over another near Mokane in the east central part of the state. A tornado also destroyed a barn north of Buffalo in Southwest Missouri and several rural structures north of Mexico in the northeast section. No injuries were reported.

Utility lines were downed and communications temporarily disrupted as two tornadoes touched down in western Illinois, but no injuries were reported. Officers said a twister swept through Victoria, Ill., late Thursday, and another destroyed a barn in rural Lewistown, Ill. Authorities said the Victoria tornado knocked out utility lines.

A storm moved through central and eastern Colorado on Thursday, dumping almost a foot of snow on drought-stricken wheat fields. Agricultural experts said the storm could save much of an endangered wheat crop. In Denver, traffic officials reported a rush-hour jam caused by a series of minor collisions.

The Minnesota State Patrol issued hazardous driving warnings for most of that state Thursday night. The patrol advised no travel in southwestern Minnesota, where brisk winds were causing drifts on roadways. Snows over four inches were expected.

Strong thunderstorm winds caused property damage in a number of cities in Illinois, Missouri and Arkansas.

Locally heavy rains required flash flood watches for southern Wisconsin and North and Central Illinois.

Temperatures early today varied from -18 at Minot, N.D., to 75 at Key West, Fla.

Some other reports: Anchorage 32 clear, Atlanta 59 clear, Boston 42 fog, Buffalo 61 partly cloudy, Chicago 53 cloudy, Cincinnati 66 partly cloudy, Cleveland 67 clear, Dallas 64 cloudy, Denver 5 clear, Detroit 59 rain, Honolulu 70 cloudy, Indianapolis 64 thundershower, Kansas City 22 cloudy.

CLASSIFIED ADVERTISING RATES & SCHEDULES
15 WORDS MINIMUM

1 day per word	7c
2 days per word	13c
3 days per word	17c
4 days per word	20c
5 days per word	23c
6th day	26c
Each additional day 3c per word.	
Legals, per word	7c
Card of thanks, per word	7c

These rates for consecutive insertions only. All ads are cash unless customer has an established account with The Snyder Daily News. No refund will be made on ad after appearing in paper. The Publisher is not responsible for copy omissions, typographical errors or any unintentional error that may occur further than to correct it in the next issue after it is brought to his attention.

ERROR

The Daily News can not be responsible for more than one incorrect insertion. Claims cannot be considered unless made within three days from date of publication. No allowance can be made when errors do not materially affect the value of the advertisement. All out of town orders must be accompanied by cash, check or money order. Deadline 4:30 p.m. Monday through Friday, prior to day of publication. Deadline Sunday 4:30 p.m. Friday.

POLITICAL CALENDAR

The Snyder Daily News is authorized to announce the following candidates for political office, subject to action of the Democratic and Republican primary.

DEMOCRATIC PARTY
STATE REPRESENTATIVE
63rd District
Bill Atwood, Jr.
Mike Ezzell
District Judge
Wayland G. Holt
Sheriff
Keith Collier
County Tax Assessor-Collector
Don Adams
Clarence Minton
County Commissioner Precinct No. 1
Eldon Perry
Precinct No. 3
Charlie J. Yoast
Constable Precinct 1
W.D. (Bill) Love

SPECIAL NOTICES A-2

WE BUY RABBITS. Rabbits Industries of Anton, Texas. We pick up rabbits every 3 wks. Next pick up date, 3-16-76 at 1:30 p.m. Fryers - 4 to 6 lbs. White, 40c Lb., colored 38c lb, roosters 6¼ lb. & up. 10c Lb. Commission Buyer, Naham Sullivan, Rt. 2 Box 23 Post, Tex. 806-495-2295 or call Paul Sawyer 915-573-6626, Snyder, Tex.

PERSONAL A-5

Tri County Council on Drugs & Alcoholism Education-Consultation & Preferral Agency 1911-25th St.; Open Mon. thru Fri. 8 to 5. Call day or nite—573-3233 A United Way Agency.

ARE THE DRUGS YOU'VE BEEN TAKING, BEGINNING TO TAKE YOU?
If you need help call
573-5835

If you drink, that's your problem, if you want to stop, that's our problem. Alcoholics Anonymous, 573-5337 or 573-5117.

LIFT A FINGER. Report child abuse. 1-800-292-5400 toll free statewide child abuse hotline.

Ages 12-20. Do you have a drinking or drug problem in your family? If so and you need or want help call us the Alteens. 573-9774 or 573-8180 night or day!

VEHICLES B

FOR SALE 1974 Ford Ranchero, power, air. $2850.00. Call 863-2259.

FOR SALE: clean 225 Electra 1968 buick, runs gobd, good tires, new battery. $900.00 573-8337.

FOR SALE 1967 Mercury Comet Classic. Needs body work, air cond., excellent motor, good tires. Call 573-3712.

FOR SALE 1971 Delta 88 Olds. 573-6395 or 573-3603.

FOR SALE 1964 Ford Ranchero pickup. 2304 42nd St.

FOR SALE 1957 Chevrolet 2 dr. hardtop. Call 573-3757 after 6 p.m.

FOR SALE 73 Ford LTD, $2295.00. 75 Scottsdale, $4195.00, 74 Cheynne Super Camper Special, $3595.00, after 6 call 573-2714 or 573-6671.

FOR SALE 1970 ¾ ton Ford pickup, 360, V-8, air, automatic, camper cover. 573-9665 after 5 p.m.

FOR SALE 68 Mustang, 302 eng., standard. $750.00 or make offer. 573-8676.

FOR SALE 1970 Corvette, 454, 4 spd., power & air. 573-3243.

FOR SALE 1975 650 Yamaha. 573-0543.

FOR SALE 1974 Mark IV Continental, fully loaded, very good shape. Call 573-0634.

FOR SALE 66 GMC dump. 573-9069 after 6 p.m.

FOR SALE 1966 Plymouth Belvedere, 2 dr., hardtop, 318, V-8, air, auto, power steering, good work car. $275.00. 573-8210.

FOR SALE 1967 Mercury Caliente 289 CI. Good condition, $375.00. Call 573-9151 after 3 p.m.

FOR SALE 1960 Ford ½ ton SWB, 6 cyl. Can be seen at 3103 Hill Ave after 5:00 on weekdays.

FOR SALE 68 Olds, power, air, good condition. $700.00. Call 573-6688.

BUSINESS SERVICES D

RAINWATER
CARPENTER SERVICE
Homes Built and Remodeled
Cabinet Building and General Carpentry.
Painting and Roofing Contractor
Albert Rainwater
120 Browning Phone 573-2597.

J'S ROOFING
FREE ESTIMATE
CALL: 573-6983
or 573-3957

Income Tax Service
Room 12
West Texas State Bank Building
573-0586

Will do Roto tilling. Call 573-5592 after 5 p.m. for free estimates.

Septic Pumping, grease pits, sand traps. Call Roy White, 573-8761. If no answer call 573-0481.

6 YARD DUMP truck and front end loader on small tractor. Haul drit, sand, and gravel for yards, driveways, or whatever the need. Plow yards and clean up. Free estimates by the load or job. Remove trees. Don McAnelly. Phone 573-3136.

NACHLINGER PEST and TERMITE CONTROL and TREE SERVICE. Joe Alexander owner. Call 573-5646.

See Chandler for lawn mower repair, small engines, tillers, and edgers. 313 33rd St. or phone 573-5666.

Gunnels Appliance and Refrigerated Air Conditioning Repair. All major appliances repaired, most brands. Call 573-8122.

FOR ELECTRICAL wiring, Call Ed Blocker, 573-7578.

For Your
● PATIO ● CARPORT
● SIDEWALK
● BLOCK BUILDING
or other Concrete
or Concrete Block needs
Call Jack Willis
573-7787

New Years Special
Call Acme Paint Co.
Marie Shy 573-5313

General carpentry and remodeling. Call Randy Smith after 5:30 p.m. 573-3271.

EMPLOYMENT E

We are now looking for LVN's, full or part time. Claxton Lodge, Colorado City.

Do you need a job? See Snyder Employment Service. 2425 College Ave. Phone 573-0693.

Neat appearing lady to work at Lota Burger. Apply in person only. 3900 College.

Fun Valley summer resort, South Fork, Colorado needs students for various summer jobs. Room, board, salary, and bonus. Also need cooks, maintenance men, and etc. Write Bennie Henson 2050 S. Elmwood No. 2, Abilene, TX 79605.

WANTED LVN for 3-11 shift, 5 days week. Please apply in person. Twin Cedars Nursing Home Post, Texas.

WANTED compressor operator, 12 hour shifts. Contact Charles Petty, H-R Compression, across from Sun Plant. 573-8588.

WANTED man with commercial license & oilfield experience to drive vacuum truck. Call 573-6385.

Immediate opening for wholesale route persoh in Snyder, Texas. Above average salary, insurance benefits, retirement benefits, paid vacation and other benefits. Gandy's Dairies, 200 Florida Ave. Sweetwater, Texas 79556. Ph. 235-2248. An equal opportunity employer.

WANTED farm hand, must be a skilled tractor driver. Good pay and a nice house furnished. Call 573-3490.

Desk clerk needed. Inquire at American Motor Inn, East Hwy.

HELP WANTED, full time maid. Apply in person, Travel Inn.

INSTRUCTION F

LEARN TO FLY
Instrument flight training
Aerial Survey
Call C. (Jake) Amato
Afternoon & Evenings
573-7783
Winston Field, Snyder

FINANCIAL G

PAWN LOANS—Buy, Sell or Trade guns. Thompson Pawn Shop. 1902 37th Street.

PAWNS LOANS—We buy, sell and trade guns. Timely Pawn Shop. 2409 Ave. R.

WOMAN'S COLUMN H

CUSTOM CAKE decorating. Disney cakes. 573-9916.

IRONING WANTED. 573-3209, 807 29th.

STATE LICENSED and insured child care in my home day or night. 573-8602.

Receive $54.00 free Park Lane jewelry. 766-3501 Roscoe.

Custom sewing, children's and ladies clothing. Saundra Evans, 573-7371.

DEPENDABLE woman will do babysitting in her home for evening working mothers. Will consider drop ins. Call 573-8640 after 5:30 p.m.

Experienced lady would like position caring for the elderly. Call 573-0374.

CALICO COTTAGE
CUSTOM SEWING,
BUTTONHOLES,
ALTERATIONS
573-0844

AVON
I'll show you how 4 hours a day can earn you more than you thought possible. Call for details: 573-3464 or 573-2505. No obligation.

Give a Sara Coventry Jewelry fashion show. Call after 5 p.m. week days, Pauline Withers 573-9095.

PERSONAL LOANS $10-$100 to working men and women. Call Shirley at Timely Finance, 2409 Ave. R.
573-9335

For mothers that must work or go to school. Ages 3 mo. thru 9 yrs. Licensed, non-profit, pay according to income.
115 31st Street 573-7403
SNYDER DAY CARE CENTER

FARMER'S COLUMN J-1

Fertilized Bermuda grass. Call 776-2520. Roby.

FOR SALE strawberry plants. Call 573-6175.

Best hard cedar in Texas. Cut to order. Fence posts or corral posts, any length or size. Contact Jim Moore, Llano, Texas, 915-247-4470 after 5 p.m.

COTTON ALLOTMENTS
Leases-Purchases
ARNOLD BANKS
Real Estate Broker
Office 6502 Avenue P-6A
(Dormir Apartments) Lubbock Tex.
Ph. (806) 745-6222 or 799-2621
Transfers State Wide
8 Years Experience
Bank References
Carl Higgins - Special Agent
Ph. (806) 792-7305 3505 31st St.

CHAROLAIS BULLS
All Ages
BUCK LOGAN
573-5189

FOR SALE fresh milk cow with calf, also yearling steer and young holstein heifer. 573-7978.

SPORTING GOODS and SUPPLIES J-2

FOR SALE 1974 26' Golden Falcon travel trailor. Call 573-8357.

GENE'S GUN SHOP
36092 Hill Ave.
Rifles-Scopes-Ammunition
All Your hunting needs
5 p.m.-9 p.m. Mon.-Fri. All day Sat.-Sun. 573-2323.

MERCHANDISE K

WORK BENCH TABLE
Some with sliding doors, some with sliding drawers, these are old store fixtures. Perfect for workshop.
NOW ½ PRICE
Contact Ed Thrift at Men's II

BRAND NEW
KIRBY
$199.00
573-9466

FOR SALE almost new 6 x 20 gooseneck trailer. Call 573-8376.

FOR SALE 1 dark wood finished bedroom suit, all wood, twin beds with box springs and mattress. $200.00. Call Author Duff.

FOR SALE Rockwell floor model drillpress. $200.00. Call Author Duff.

FOR SALE Kitchenaid dishwasher. $150.00. Call 573-8135.

NOW OPEN Douglas Catfish farm. No advance in prices. Order now. Catfish fingerlings. Sylvester 993-4644.

VACUUM CLEANER Supplies All makes serviced. Snyder's Vacuum Cleaner headquarters. Allen Sewing Machine Center.

KEEP CARPETS beautiful despite footsteps of a busy family. Buy Blue Lustre. Rent electric shampooer $1. Clark Lumber.

For "A job well done feeling" clean carpets with Blue Lustre. Rent electric shampooer $2.00. Roe's Furniture—Appliance.

FOR SALE pickup butane system with 64 gal. 66"x18" tqnk, gauges & valves on top, visable from cab. $200.00. Call 573-5527 after 5 p.m.

The upholstry department of Dunnam Mattress Co. is ready to do your reupholstering. Well stocked with beautiful upholstery material. Three experienced & qualified people to do your work. Dunnam Mattress Co. 2109 College.

Brother, New Home sewing machines, Electrolux Cleaners, Sales, Service, 235-2889 or 573-3771. H.B. Stevens
1101 James St.
Sweetwater, Texas

FOR SALE table saw. Call 573-3271.

DOGS-PETS, ETC. K-3

Registered 6 wk. old Britanny Spaniels. Loveable pets even if you don't hunt. $35.00. 573-6733.

Fancy Poodle grooming $6.50 & up. Phone 766-3042 in Roscoe for appointment.

FOR SALE UKC Registered Pitt Bull puppies. Call 573-7541.

FREE to be given away, Australian Shepherd puppies, father German Shepherd. 573-2455 or go by 1705 28th.

PEGGY'S GROOMING SHOP
NOW OPEN
Call for Appointment
573-0679.

GARAGE SALES K-5

GARAGE SALE
All day kSaturday
2611 37th
Set of Johnson Brothers pottery, baby & boy's clothing, small appliances etc.

MARIE'S ART: Marie Phippips at Marie's Art Gallery in Rotan is having a big Dollar Day Sale on Saturday. Many items from 10 per cent to 50 per cent off. Come to a small town and save big!

GARAGE SALE
2301 41st
Friday & Saturday
Ice cream freezer, electric skillet, clothing and misc.

Use Snyder Daily News Classified Ads--Call 573-5486.

GARAGE SALE
Association for Retarded Citizens. Open each Thursday and Saturday. Weather Permitting. 11 a.m. to 5 p.m. 2508 Ave. W.

FLEA MARKET
Sat. & Sun. March 6 & 7
Across east Hwy. from Coliseum.
Everyone welcome.

INSIDE SALE
905 24th
Thurs. - Sat.
Everything cheap.

RENTALS L-1

FURNISHED APARTMENTS & ROOMS
Special Weekly Rates
Bills Paid—Come and Look
Tel-Ray—TV Available
SKYLINE MOTEL
Lamesa Hwy 573-9226

PONDEROSA MOTEL
Low Weekly Rates
Individual Heat-Cable TV
Lamesa Hwy.
573-9188

Attractively furnished apartment for rent, 1908 Coleman. Call 573-9480 after 5 p.m.

TWO ROOM and three room furnished apartments. Also two bedroom apartments with or without TV L.A. McClanahan. 573-3566.

FOR RENT space for mobile home 573-6177.

FOR RENT extra large lot for mobile home just out of city limits. Nice location. Call 573-3911.

BEACON LODGE
Weekly Rates
Cable TV, Phone
Restaurant open 6 a.m. - 10 p.m.
7 days week
East Hwy. & Traffic Circle

MOBILE HOMES L-9

Mobile Home for Sale 1976 model Melody 14 x 80, 3 bdrms, 2 bath, fully carpeted, full size beds in every bdrm. March sales price $9995.00 with $949.80 down, payments of $123.15 per month.
QUALITY MOBILE HOME SALES
5111 College Ave.

WANT TO BUY-RENT L-12

WOULD LIKE to buy good older model tractor with or without equipment. Call 573-3911.

REAL ESTATE M

23rd Street-3 bdrm, 2 bath, paneled, fence only $9,000.00.
Central - 19th Street, 3 bdrm, 1 bath, all carpeted, large rooms, utility room, $7500.
Old—West - Nice carpeted 3 bdrm, home, has utility room, only $9200.00.
Lovely split level 3 bdrm Brick, 2 bath, refri. air, spacious rooms, double garage, huge play room, nice west location.
Commerical - 90 x 36' shop, with 3 bdrm, 2 bath, den living quarters, suitable for many things.

Merle Newton Realty
3111 College Ave. Office 573-6928
Merle GalyeanHome 573-6928
Raborn GalyeanHome 573-6928

BUYING? OR SELLING?
3 BR - 3 bath, beautifully, landscaped home, overlooking Towle Park. See by appointment only.
2 BR on 28th St. $6,500.00
2 acres and 2 BR home, east--close in.
7½ acres, good location and water.
19 acres east-close in on by-pass.
2 Sec. grassland - 100 acres cult. no minerals - $130 per acre.
5 Sec. grssland-600 cult. no minerals $125 per acre.
233 acres west of Dermott, $325 per acre.
160 acres, all in cult. $250 per acre.
Mobile home lots, good location.
Commercial lots, good location.
Nice lake cabins, J.B. Thomas.
BEAVERS REAL ESTATE
2425 College Ave.
Phone 573-9472
Virginia Eime 573-3713

LU WOLF
Secretarial Service
Typing-Bookkeeping
Mimeographing
573-8150
Pick-Up & Delivery

FOR SALE house to be moved, 4 rooms, 1 bath. Call 573-2505.

FOR SALE 4 bdrm 2 bath house. Appliances, fireplace, all carpeted, fenced. Call 573-8251 after 4:30 p.m.

2 BEDROOM HOME!!
TO BE MOVED!!..Structurally sound, but needs some repairs..You can MAKE MONEY on this one...$3,750.00
BASS REAL ESTATE
Ph. 573-6827

Browning Realty
1906 26th St.

"NEW LISTING, WEST LOCATION!!" This is a very sharp, clean, comfortable 3 bdrm "Home." Very large rooms, big closets. Paneled throughout, carpet, drapes, fenced yard. Heating & refr. air.

"JUST WHAT YOU'RE AFTER!!" Small comfortable, livable, 3 bdrm. on Scott St. Ideal for young couple with small child or working person at Aileen's!!

"CHOICE EAST SIDE LOCATION!!" This "Home" is very large, roomy, clean as pin and vacant.

"BUILDING NEW HOMES, NEW ADDITION!!" West Towle Park, these beautiful "Homes" feature: all brick, double garages, 3 bdrm, 2 baths. Have central heat, refr. air, all electric kitchens, disposal, stove. These have carpet throughout, fences. Have 2 completed, ready to move into.

BROWNING REALTY
1906 26th Street

Office 573-6306
Home 573-3158
Mrs. George Richardson 573-3990

JOE BOX REALTY
4006 College

LAKE THOMAS...Real neat 2 Bedroom House, carpeted, garden, double carport, well built pier. Only $5000.

farms and ranches

160 ACRES GRASSLAND...Water Well with Windmill. Owner says SELL.

800 ACRES...200 Acres Tillable, Running water in creek, 6 to 8 acre Lake. Good livestock set up.

320 ACRES, near Salt Fork Of Brazos River, bottom land sub-irrigated, some minerals with Leasing Rights. $150. per acre.

160 ACRES...75 Acres Cult. 2 irrigation wells, clear running water in spring fed creek, fish, good fences. Some minerals with Leasing Rights. OIL Production nearby.

JOE BOX (Day or Nite) 573-5908
BILL EARLY 573-2902
JIM SMYLIE (Nite) 573-9646

NORTH OF SNYDER..about 7 miles out..approx. 95 acres..in cultivation..water potential..$275.00 acre.

WEST SCHOOL DISTRICT.. 3 bedrooms, 2 baths..small den..22,500.00..close to all schools.

EAST SCHOOL DISTRICT..3 bedrooms, 2 baths..$14,500.00..on 35th Street.

NORTHWEST..two bedroom house located on West Drive..corner lot..$95.00.00.

OLD WEST..extra nice Austin stone home on 29th with large rooms and many closets..garages for 3 cars..appointment only.

EAST AREA..two bedroom with refrig. air and central heat..almost new carpet..ceramic tile in bath..$9500.00.

STEVENSON REAL ESTATE
4102 College Ave.
Business Phone 573-5612
Nights & Weekends — 573-5612

LOIS GRAVES REALTORS
Phillips 66 Building
East Hwy
Phone 573-2540

NEW LISTING STANFIELD AREA
Large 3 Bdrm 1 Bth...Living Dining Area...Big country kitchen with breakfast nook...Garage Utility...Corner lot...fenced yard. Equity & assume loan.

WE'VE JUST LISTED
This 3 Bdrm home in "Old West"...Large Living Dining room...Nearly new carpet through out...Central heat...Refrigerated air...Equity buy. PRICED TO SELL.

NEW ON THE MARKET
3 Bdrm 1 Bth home in great Southwest location...Carport...Fenced yard...Storage house.

PICK YOUR COLORS
Brand new 3 Bdrm - 2 Bth Brick home nearing completion. Refrigerated Air...Built-in Kitchen appliances...Good financing...Southwest. You can't beat this--Total price $24,500.

MIKE GRAVES...573-2939
EDNA GILLHAM...873-8278
LOIS GRAVES...573-2540

1. NEW LISTING...9½ acres south about 5 miles from city limit...paved on two sides....$8000.
2. NEW LISTING...Near Rotan...Good 160 acres...90 ac. cultivated...$33,000.
3. Near Jayton...160 acres...live running water lots of good fishing. 75 ac. cult. two irrigation well...approx. 200 gal.
4. North...about 7 miles 95 acres...$350 acre. Good water on adjoining place.
5. East Snyder...Good two bedroom. You will have to secure your own loan.

BRIGHT'S REALTY
North Side of Square
Business Phone 573-6137
Night's - Weekends 573-9583

611 East Highway
JACK & JACK REALTY
573-3452
Let us show you TODAY!

EXCLUSIVE LISTING...Nearly new 3 bedr. brick home...2 full baths...Family room with fireplace...Double car garage...Excellent West location!

NEAR PARK, shopping area and School...Eight rooms plus 2 baths...Central heat and air...carpet and drapes...Under $25,000.

CLOSE TO Stanfield and shopping center...3 bedr. home...Some carpet and drapes...fenced yard...Owner will help finance...$14,000.

EDGE OF Town...3 bedr. 2 bath...Kitchen-den combination...water well...Total Electric...no City taxes...Price reduced!

EAST...Nice 2 bedr. home...Carpet and paneling...Buy equity and assume low monthly payment loan.

BRAND NEW...Large 3 bedr. 2 bath...Family room with fireplace...Lots of closets and storage...Beautiful interior...A real quality home over lookking Towle Park.

WE HAVE several new homes under construction...Give us a call and we will be happy to show you plans, price, location and etc.

Call Nights and Weekends:
Elizabeth Potts 573-2404
Dolores Jones 573-3452

1. West side 2 bdrm, older home southwest Snyder, large lot.
2. Older home in country, small 3 rooms, $6,300.00 Terms.
3. Modern flat top house & lot nice inside $7,500.00.
4. West Close to square brick and large lot $52,000.00.
5. Improved 300 acres with no minerals or house $300. Ac.
6. Frame older type home, good shape to be moved $4,000.00.

Roswell Rigsby
REAL ESTATE 573-7682
200 East Hiway Snyder

573-3452
Solving Your Housing Problems Is Our Business!
Jack & Jack Realty

FOR SALE approximately 5 acres south Monsanto Plant with nice house and out buildings. 573-7978.

MISCELLANEOUS M-3

Mr. Rancher, Farmer or Sportsman. Taylorcraft is a good airplane when you want it and a good cow pasture plane when you need it. True air speed 115, lands at 43, take off roll, 300 ft. with full load. For demonstration call Joe Bunt 915-625-4933 after 6 p.m.

Good used oilfield connections. Cleaned and ready for use.
CALL 806-495-2020
POST, TEXAS
Between 2 p.m. & 6 p.m.

R.W. WEBB AND LOIS LEECH
COMPETENT INCOME TAX SERVICE
573-3777
2419 COLLEGE AVE.

In Snyder Area Churches

Colonial Hill Bapt.

Lay Renewal weekend will begin Friday. From 5 to 5:30 the team will meet with the pastor and general chairman. From 5:30 to 7:30 there will be a catered supper for adults and youth, while the nursery through 6th grade will have hamburgers. A general session is set for 7:30 to 8:45 p.m. and from 8:45 to 9:30 small groups will meet. A brief report session from the small groups will conclude the evening's activity.

On Saturday morning, hosts will serve breakfasts for the guests in their homes and from 8:30 to 9:30 there will be a team session. Coffee groups will meet and there will be a Coke party for youth at the Kenneth Wilson home from 10 a.m. to 11. The women will have a salad luncheon at noon and men will have a "Dutch treat" lunch at a local cafe. The Saturday evening school will be the same as that of Friday, except there will be a covered dish supper for youth and adults and children will have hot dogs. The general session is set for 7:30 to 8:15 p.m. and small groups will meet from 8:15 to 9.

The early Bible class will meet at 7 a.m. Sunday in fellowship hall. There will be a Lay Witness team session from 8:30 to 9:30 a.m. and at 9:45 a.m. team members will be in the youth and adult Sunday School Departments. The Lay Renewal leaders will be in charge of the morning worship hour beginning at 10:55. A sandwich luncheon in fellowship hall will follow the morning service, after which the visiting team will depart.

Evening worship is set for 7 p.m., with a time of sharing and evaluation. Ensemble practice is set in the choir room following the service.

On Tuesday, the WMU will meet at 10 a.m. for the Week of Prayer program and a progressive luncheon.

On Wednesday, deacons will meet at 6:30 p.m. and church visitation is set for 6:30 p.m. Prayer service will begin at 7:30 and children will meet for choir rehearsal and youth will meet for a sharing time. The adult choir will go to First United Methodist Church at 8:05 p.m. to rehearse the Easter Program.

There will be adult volleyball at 7 p.m. Thursday.

On Friday afternoon the youth will leave the church to go to Cloudcroft, N.M. Dennis Teeters, youth director, will accompany them. They will return Sunday afternoon.

Grace Lutheran

Pastor Henry Hartman will be attending the West Texas Area meeting in Vernon tomorrow. The Lord's Supper will be celebrated during the 10:30 a.m. worship service Sunday. The John Moores will prepare the Lord's Table. Pastor Hartman's message will be "The God of Love," based on Romans 8:31-39. The "Celebrate' will be used during the service. Brownie Troop 248 will worship at Grace Lutheran this Sunday.

Sunday School classes begin at 9:20 a.m. During the worship hour, the following Sunday School teachers will be installed: Sara Carter - nursery; Carolyn Limmer - beginner; Joyce Tolbert - primary; Pastor Hartman - confirmation; Clarence Spieker - senior high; Al Wheeler - adult class. Jean Gusta is the S.S superintendent.

The TA and Christianity class will be at 10:30 a.m. It is open to all.

The topic for the Lenten Wednesday night service will be "Hail, Master!" based on Matthew 26: 47-50. The service begins at 7 o'clock. The church council will meet following the service.

Those serving Sunday are: Bob Eime and Ken Gusta - ushers; Kelly Tolbert - acolyte; Virginia Eime - nursery attendant; Debra Dyer - worship assistant; Pearl Wheeler - organist.

1st Presbyterian

Dr. Paul Chalfant of Lubbock will bring the morning message at 11 a.m. Sunday. Church School will begin at 9:45 a.m.

The Session will meet following the morning worship service.

The Youth Co-op for Christ Senior High group will meet at 6 p.m. at First Presbyterian Church, and the junior high group will meet at the same hour at Trinity United Methodist Church.

A diaconate meeting is set for 7:30 p.m. Wednesday.

Trinity U. Meth.

Church School for all age groups will meet at 9:45 a.m. A nursery is provided for all church activities. Holy Communion will be celebrated at the morning worship service at 11 o'clock.

The Junior High Youth will meet at 6 p.m. at Trinity United Methodist Church. The Youth Co-op will meet at the First Presbyterian Church at 6 p.m. Evening worship service will be at 7 p.m.

Wednesday the Women's Group will meet at 1:30 p.m.

The Youth Co-op will have a party for the Snyder Day Care Center at 4:15 p.m. Wednesday. The choir will rehearse at 7 p.m. Wednesday. The Youth Share Group will meet at 7 Wednesday and the adult Share Group will meet at 7:30 p.m. in the home of the Howard Harringtons.

On March 12-14 there will be a Big Spring District Lab School at St. Luke's Methodist Church in Midland.

Green Hill Bapt.

A goal of $300 for the Annie Armstrong Easter offering for Home Missions was adopted in the last business meeting. Women of Green Hill will meet at 7 p.m. Monday, 6:30 p.m. Wednesday and 7 p.m. Friday during the coming week for special programs and prayer for home missions. All women of Green Hill have been encouraged to attend.

Youth and young people will be in charge of both worship services on March 14. This week, there will be special meetings to prepare for that day. Jeff Box, youth director, is in charge.

Sunday School will begin at 9:45 a.m. with classes for everyone. A nursery is provided. Morning worship will follow at 11 a.m. with a children's church at the same hour for those in preschool and younger children's departments. The children's church is conducted by Jeff Box and members of the youth department so that children may worship on their own level.

Church training will begin at 6 p.m. and the evening worship service at 7 p.m. Members are urged to take advantage of opportunities in church training.

The Baptist Women will meet at 7 p.m. in the auditorium for their special program and prayer. On Tuesday, church-wide visitation is set for 7 p.m. and on Wednesday the Baptist Women will meet at 6:30 p.m., followed by prayer meeting and Bible study at 7.

On Friday, the Baptist Women will hold their final program of the week at 7 p.m.

The congregation will continue its study of I Corinthians 12:10 during the Bible study, which is led by the Rev. Roy Taylor, pastor. Visitors are welcome.

"A Thought from God's Word," the Green Hill radio program, is presented at 12:45 p.m. on Tuesdays and Thursdays on KSNY.

Green Hill is still seeking a nursery worker for worship services on Sundays, visitation on Tuesday nights and for the Wednesday night services. Anyone interested should call 573-3672, or 573-3345.

Green Hill Baptist Church is located at 208 Clairemont Road, a block north of U.S. Highway 84. Visitors are welcome at all services.

United Pentecostal

Churches in Section I will have a youth rally in Colorado City at 7:30 tonight, and all are urged to attend. The section youth leader, Mike Mullins of Big Spring, is in charge of the program.

Visitation will begin at 4 p.m. Saturday under direction of Maurice Clement. Bus ministry will begin at 1. All bus workers are asked to be present.

Sunday School will begin at 10 a.m. and morning worship at 11. The pastor James Zedlitz, will bring the morning sermon.

Choir practice will begin at 6:30 p.m. under the direction of Marilyn Zedlitz, and the regular Sunday night service will begin at 7:30.

The Wednesday night youth service will start at 7:30. Laylan Musick will have charge of the youth program, and the pastor will continue the study of Revelations.

Visitors are welcome at all services at United Pentecostal Church, located at Thirty-first Street and Avenue C.

DR. ELVIN CROCKER

Northside Baptist

Friday evening at 7:30 a weekend revival will begin with Dr. Elvin Crocker of Houston the evangelist. There will be revival services at 7:30 Saturday evening, at 10:55 Sunday morning and 7 Sunday evening.

Sunday morning worship begins with Sunday School at 9:45 with a class for all ages. The lesson for this Sunday is, "The Son of Man, The Gospel Of," taken from Luke 1:1-4; 4:17-19; 19:10; Col. 4:14. Morning worship and Children's Church are at 10:55 with the pastor George E. White in charge of the services.

Sunday evening worship begins with B.T.C. and Discovery Hour at 6. The B.T.C. lesson for this Sunday is, "The Ministry of John the Baptist", taken from Matthew 3:1-17. Evening worship services and radio broadcast follow at 7.

Monday afternoon at 4:30 is the time for Girls' Auxiliary meeting at the church.

Wednesday evening at 6:45 is the time for officers and teachers meeting at the church. Evening mid-week prayer service follows at 7:30.

Saturday morning at 10 is the time for church visitation.

Visitors are welcome to any and all services at Northside, with a special invitation for visitors to attend the weekend revival. If you need a ride to church please call 573-7105 or 573-5320.

Ira Church Of God

Pastor June Middlebrooks will be preaching in both the 11 a.m. and 7 p.m. worship services Sunday. She will begin a pre-Easter series of sermons on the Seven Words of Christ from the Cross.

The Adult Sunday School lesson is entitled, "The Total Commitment of Jesus." Classes for all ages begin at 10 a.m.

The mid-week prayer service is at 7:30 p.m. Wednesday. A study on the "Doctrine of Last Things" will be considered in the following weeks.

Choir rehearsals this week are at 8:30 p.m. Wednesday, and at 6:30 p.m. and 8 p.m. Sunday.

The public is invited to all services.

East Side C of C.

Sam Kitching will be the host on the Saturday morning radio program on KSNY at 8:15, "Love of Living." He will also be the speaker Sunday morning on KSNY radio on the 8:15 a.m. radio program, "Give Me the Bible." His subject will be "God Does." The sermon topic chosen by Mr. Kitching for the 10:25 a.m. worship service is "Paul's Report." His sermon subject for the 6 p.m. worship service will be "Today is the Day."

Bible classes for all ages are held each Sunday morning at 9:30. Ladies' Bible classes are held each Wednesday morning at 10. A nursery is provided and there are classes for pre-school children.

The mid-week worship service is scheduled for 7:30 p.m. each Wednesday. Visitors are always welcome at all services. For a free bus ride to services, please call 573-5666 or 573-3583.

Faith Baptist

Sunday School begins at 10 a.m. at Faith Baptist Church, located at Ave. C and Thirty-seventh St. Morning worship begins at 10:50; training union at 6:15 p.m. and evening worship at 7. The pastor, Rev. L.W. Hatfield, will bring both messages of the day.

Mid-week prayer service begins at 7 p.m. Wednesday.

For a ride to the services call 573-7434.

The weekly radio broadcast will be heard over KSNY at 8:35 a.m. Friday. Visitors are always welcome and a nursery is provided.

First United Meth.

Church School Classes for all ages begin at 9:45 each Sunday morning at First United Methodist Church. The morning service of worship is at 10:55. Rev. David H. Robertson will preach.

Youth programs for both junior highs and senior highs begin at 5:30 with a snack supper and program.

The evening service of worship begins at 7 p.m. and the scripture study will center on Luke 23:34. The Sacrament of Holy Communion will be served during the service of worship.

The calendar includes the Administrative Board meeting on Sunday, Crusader's Luncheon and Education Commission meeting on Monday, Leah Cluster, Mary Martha Cluster, Finance Committee, and Chancel Choir Rehearsal on Wednesday, Over 50 Club Thursday and Confirmation Class on Saturday.

Child care is available for each meeting and Service of Worship.

First Christian

First Christian Church at 2701 Thirty-seventh Street meets for Sunday School at 9:45 a.m. and has classes for every member of the family. A nursery is provided for babies and toddlers. The morning worship has separate worship services for adults, juniors, and children and begins at 10:45 a.m.

The youth of the church have a Sunday evening meeting at 6. The March board meeting will be Wednesday evening at 7:30.

Those serving Sunday are: Minister - Otto Schaufele; Presiding - Buddy Whittenburg; Organist - Helen Clark; Receptionist - Dural Freeman; Bus Hostess - Madaylene Reese; Children's Church - June Boren; Junior Church - Pat Schaufele. The church bus will begin its route at 9 a.m. Sunday morning.

Calvary Bapt.

Sunday services begin with the Sunday School at 9:45 a.m. Morning worship begins at 10:50 a.m. with the pastor, Rev. Glenn Border, bringing the message. Keith Hunter is in charge of the music. Training service begins at 6:15 p.m. and evening worship follows at 7. Visitors are always welcome and a nursery and children's church is provided. The church is located at 2405 Thirty-fifth St.

Teachers and workers will meet at 7 p.m. Wednesday and mid-week prayer service will follow at 7:30 p.m.

Church-wide visitation is set for 7 p.m. Thursday. Ladies will visit at 10 a.m. Wednesday and visitation for the bus ministry is at 2 p.m. Saturday.

"A Voice From Calvary," the weekly radio broadcast, will be heard over KSNY at 9:02 a.m. Saturday. Rev. Border will be the speaker.

If you need transportation to the services call 573-2191.

St. John's Episcopal

The "Couples and Others" of St. John's will meet at 7 o'clock tonight in the Grover Eaton home, 4505 Garwood, for a covered dish supper. Paul Hurt of the sheriff's office and Jim Saunders, city juvenile officer, will speak to the group concerning their work.

All are invited to a coffee hour at 10:30 a.m. Sunday at St. John's. The service of Holy Communion will begin at 11 a.m. Sunday School also meets at 11 a.m. and the children will come into the church at the close of the service. Also, the nursery will be open, and parents are urged to bring their children and participate as a family.

The Bishops Committee will meet at 7:30 p.m. Tuesday at the vicarage. John Thomas is the Senior Warden.

The Women of the Church will meet at 10 a.m. Thursday at the Parish House. Sarah Kulpaca is president. Also on Thursday, at 7 p.m., the Litany and Holy Communion will be followed by a special Lenten program. This week, discussion will continue on the draft Book of Common Prayer which will be voted on at convention, 1976.

Fr. John Pratt will be in charge of all services.

37th St. C Of C

Pat J. Abbananto, minister, will preach the gospel in all the worship services at Thirty-seventh Street Church of Christ on Sunday. The worship services are at 10:45 a.m. and 6 p.m.

Bible classes for all ages are held at 9:45 a.m. each Sunday.

The regular mid-week worship services are scheduled for 7:30 p.m. each Wednesday.

First Baptist

"You Burn the Lights and God Will Read the Meter" will be Rev. Ken Andress' message at the 11 a.m. worship service Sunday. Scripture reading will be Numbers 32:23.

Sunday afternoon at 2 the Royal Ambassadors will be conducting a "Hike for Home Missions" at the park pavilion. They will hike 5 miles. The R.A.'s are contacting people to pledge money for each mile they hike. The money will go to the Home Mission offering. When they finish the hike (to the church) they will go back to Towle Park for home-made ice cream. Parents will pick their boys up at 4 p.m. at the park.

The Youth Choir meets Sunday afternoon at 5:45 in the choir room. The Sunday School Directors will meet at 5:45 in the nursery suite. Departmental meetings will follow at 6 p.m. Rev. Andress' evening message will be, "Like a Deceitful Bow," Hosea 7.

The Week of Prayer for Home Missions will be observed by Baptist Women this week. Monday morning they will be meeting with the Baptist Young Women at 10 in the Young Adult Building. Tuesday morning they will have their program at Vera Holsinger's home, 3603 Ave. U, at 9:30. Wednesday morning they will meet with Mrs. Bill Emerson, 3302 Cherry, at 9:30 a.m. They conclude with a salad luncheon. Theme for the week is "Freedom Is What We Have." Mrs. Bill Emerson is the Week of Prayer Chairman.

The graded choirs will meet Wednesday afternoon at 4:30.

Wednesday evening schedule is as follows: family fellowship supper begins at 6 p.m. with Mission Friends, G.A.'s, R.A.'s, youth Bible study, singles studies and adult studies. The adult choir rehearsal is at 7:45. Supper menu will be: roast, potatoes, green beans, salad, hot rolls, blueberry cheesecake, tea and coffee.

The Live Longer and Like It Club will meet Thursday morning at 10 in fellowship hall.

Bethel Bapt.

"Go Out To Win One Other Person" will be the sermon topic of R. Virgil Mott on "The Back to Bethel Broadcast" over KSNY at 8:35 a.m. Sunday. Scripture is Matthew 16:17-19. Music on the program will be "Victory In Jesus, a tape by Kathleen Kaun.

The Bethel Church bus will leave the church at 9:15 a.m. To ride the church bus, call 573-7267 or 573-5968. Sunday School will begin at 10 a.m.

"A Magnificient View" will be the sermon topic of the pastor at the 11 a.m. worship service Sunday. Scripture reference is 2 Timothy 4:6-8. Guest soloist for the service will be Bill Poe.

Two committees, the house and grounds and finance, will meet at fellowship hall at 4:30 p.m.

Church training service will begin at 5 p.m.

"Where Is The Power Of The Church?" will be the sermon topic of the pastor at the 6 p.m. worship service. Baptismal service will be observed at the close of the evening service.

Wednesday activities will begin at 7 p.m. with all departmental officers assembling in the sanctuary, and at 7:30 p.m. prayer service and the altar call will be in progress.

Sunday, March 14, a singing group known as The Genesis will have charge of the 6 p.m. worship service. They are from Odessa.

Mt. Olive

Sunday school begins at Mt. Olive Baptist church at 9:45 a.m. followed by morning worship at 11 a.m. Evening service is at 7. Rev. E.D. Toines will deliver the message at each service.

There will be a special program at Mt. Olive Sunday at 3 p.m. Rev. U. Hill, pastor of New Hope Baptist Church, will be the speaker.

BTU begins at 5:30 p.m. each Sunday.

Senior Choir rehearsal at 8 p.m. Tuesday. Youth Choir rehearsal is at 8 p.m. Wednesday.

Use Snyder Daily News Classified Ads—Call 573-5486.

Dr. Lamb

Bad breath is common problem

By Lawrence E. Lamb, M.D

DEAR DR. LAMB—Would you do us, and many other people with the same problem, a service by writing about bad breath.

I know there are many causes for it other than teeth, but so many people are affected and too embarrassed to ask.

With people who wear dentures as we do, I do not feel that just brushing the dentures or soaking them as some products call for does the whole job. I feel the mouth should be cleansed also, but how? We use a mouthwash and gargle it to help, but wonder if that is enough. When away from home are candy type breath pleasers any help?

DEAR READER—You're asking about a common problem and one that is most noticeable only to those who do not have bad breath. Breath odors are a part of life.

The teeth can be the cause and of course the point here is as much cleanliness as possible. For those who still have all their teeth that means cleaning all of the bases of the teeth and between the teeth.

Most soakings and cleanings of dentures by recommended commercial procedures are quite adequate. The odor that remains is usually not from the dentures but from the mouth cavity. A grossly neglected area is the tongue. Brush the surface of it at the same time you are brushing your teeth. Ordinary dentrifice is quite satisfactory for this purpose. Infected tonsils and infections around the throat contribute to mouth odors. Chronically infected sinuses with air being drawn in through the nasal passages and breathed back out imparts an unpleasant odor to the breath.

Beyond the mouth and nose, the lungs may cause bad breath. As air is exchanged in the lungs, bad odors from the blood stream itself are imparted to the breath. The alcoholic breath that you smell on a person isn't because of retained alcohol around the teeth surfaces or tongue, but rather the escaping alcohol vapors from the blood stream into the exhaled air. This is the basis for the breath test for whether a person is drunk or not.

Any chemistry imbalance of the body may impart an odor to the breath. A liver disease may give a particular fruity odor to the breath. A diabetic in acidosis will have an acetone odor.

Spices impart odors to the breath by being absorbed into the circulation and then perfuming the air as it is ventilated in the lungs. Emotional upsets that affect digestion and body chemistry can sometimes influence the breath.

Those fad diets result in acidosis (ketosis) and impart an unpleasant odor to the breath exactly the same as that noted in impending diabetic coma.

Any breath odor then can come from basic disturbances in the body far removed from the lungs, mouth or teeth area. This is why a simple mouthwash of any type isn't going to solve the problem. The same can be said for those breath pleasing mints that you speak of. You can't clean the blood stream and alter the body chemistry by swishing around a flavorful mouthwash or chewing a mint.

People who have bad breath should have a good dental checkup. If that's not the problem they should have an evaluation of the sinuses and an examination for basic body disturbances.

For information on how your lungs work send 50 cents for The Health Letter, number 2-5, Keeping Your Lungs Fit. Enclose a long, stamped, self-addressed envelope for mailing. Address your letter to me in care of this newspaper, P.O. Box 1551, Radio City Station, New York, NY 10019.

(Newspaper Enterprise Assn.)

State Revenues, Spending Up

AUSTIN, Tex. (AP) — State income from taxes increased during January, Comptroller Bob Bullock said, but state spending increased even faster.

Bullock said in a report Thursday that tax revenues were up 19 per cent over last year but expenditures jumped 29 per cent.

"The biggest jumps (in revenue) were in natural gas, which is up 40 per cent, the motor vehicle sales tax, up 27 per cent, and insurance occupation taxes up 33 per cent," Bullock said.

Among expenditures, Bullock said state salaries and wages have increased 26 per cent this year, medical care for the needy 32 per cent, foundation school program grants 43 per cent and grants to higher education 33 per cent.

State revenues during January totaled $476 million bringing revenue for the fiscal year, which began Sept. 1, to 12.4 billion.

Expenditures during January were $528 million, making a fiscal year total of $2.8 billion.

Astro-Graph

Bernice Bede Osol

For Saturday, March 6, 1976

ARIES (March 21-April 19) Do your good deeds secretly today. Others will toot your horn for you later on, when the facts are revealed.

TAURUS (April 20-May 20) Something that might be helpful to you in business or career could be brought up at a social gathering today. It may be told in confidence.

GEMINI (May 21-June 20) Persons in positions to aid you are likely to look upon your requests favorably today. Don't be reticent about your needs.

CANCER (June 21-July 22) Conditions in general should be quite favorable for you today. Something beneficial may be developing that you're unaware of.

LEO (July 23-Aug 22) You have a very strong influence over your peers today, perhaps more than you'll realize. Your example will be followed.

VIRGO (Aug 23-Sept 22) Partnership situations should prove lucky today. Things you may not have been able to accomplish alone can be done in tandem.

LIBRA (Sept 23-Oct 23) Something could pop up that might turn out to be profitable. Chance has a stake in today's affairs.

SCORPIO (Oct 24-Nov 22) Make any tasks today labors of love. Set aside your other mundane chores for the moment.

SAGITTARIUS (Nov 23-Dec 21) You should get more of a kick today out of doing something for others than you will by just serving your own interests.

CAPRICORN (Dec 22-Jan 19) Put your fine management talents to work today where family interests are concerned. Something rewarding could result.

AQUARIUS (Jan 20-Feb 19) You may receive some good news today you've been hoping for regarding a matter affecting your material security.

PISCES (Feb 20-March 20) You have more control over today's events than you're apt to give yourself credit for. Think optimistically, act positively.

your birthday

March 6, 1976

The coming year should be an active and interesting one. It's likely you'll be much on the go. You may be able to take some of the short trips you've been putting off.

Churches Of Snyder And Area Support Them Every Week.

APOSTOLIC FAITH
Apostolic Faith—2506 25th

ASSEMBLY OF GOD
First —1809 College Ave.
Bethel—1411 25th
Gethsemane Spanish—309½ 26th

BAPTIST

AMERICAN BAPTIST
First, Hermleigh—Hermleigh
Northside—1909 16th

BAPTIST BIBLE FELLOWSHIP
Calvary—2405 35th Street

FAITH BAPTIST
216 E. 37th

NATIONAL BAPTIST CONVENTION
Friendly Will—1101 34th
New Hope—3305 Ave. L.

NATIONAL BAPTIST CONVENTION OF AMERICA
Mt. Olive—3306 Ave. M

MISSIONARY
Missionary—Clairemont Rd.

BAPTIST MISSIONARY ASSOCIATION OF AMERICA
Morningside—119 36th

PRIMITIVE
Primitive—2011 Ave. M

SOUTHERN BAPTIST CONVENTION
Ave. D—324 30th
Bethel—1706 Ave. E
Central Hermleigh—Hermleigh
Colonial Hill—3506 El Paso
Dunn—Dunn, Texas
First—1701 27th
First, Fluvanna—Fluanna, Texas
Gail—Gail, Texas
Greenhill—208 Clairemont Rd.
Ira—Ira, Texas
Knapp, Star Rt., Ira, Texas
Union—Union, Texas
Templo Bautista Spanish—2007 Ave. R

CATHOLIC
St. Elizabeth's—31st and Ave. A
St. John's Hermleigh
Hermleigh, Texas
Our Lady of Guadalupe
900 13th

Holy Orthodox Catholic Church
219 E. Hiway

WORLD BAPTIST ASSOCIATION
Victory Baptist Church, East Elementary Cafeteria

UNITED PENTECOSTAL
United Pentecostal—3001 Ave. C

CHURCH OF CHRIST
Ave. F and 30th
Ave. R
Dunn—Dunn
East Side—201 31st
Fluvanna—Fluvanna
Gail—Gail
Hermleigh—Hermleigh, Texas
Loyd Mountain
Ira—Ira, Texas
37th St—2500 37th
Spanish—501 College Ave.

CHURCH OF GOD
Church of God—2104 Ave. O
Ira Church of God, Ira, Texas
Church of God in Christ—34th & Ave. H

CHURCH OF THE NAZARENE
Church of the Nazarene
30th & Ave. G

EPISCOPAL
St. John's—2214 42nd

FAITH TABERNACLE
Faith Tabernacle

FIRST CHRISTIAN CHURCH
2701 37th

GRACE BIBLE
Denominationally Unrelated
2207 Ave. R

LUTHERAN
Grace Lutheran—Cogdell Dr.

NON-DEMONINATIONAL REVIVAL LIGHTHOUSE CHURCH
28th Ave. K

MORMON
The Church of Jesus Christ of Latter Day Saints—1900 West Drive

PRESBYTERIAN
First—2706 Ave. R

UNITED METHODIST
Dunn—Dunn, Texas
First—2700 College Ave.
Fluvanna—Fluvanna, Texas
Gail—Gail, Texas
Hermleigh—Hermleigh, Texas
Ira—Ira, Texas
Trinity—Big Spring Hwy-Cogdell Blvd.
Union—Rt. 1, Snyder
Iglesia Methodist Mission (Spanish)—21st and Ave. T

IND. MISSIONARY BAPTIST CHURCH
219 East Hwy.

CHEMICAL
PUMP SALES & SERVICE
PUMPS:
● Texsteam ● Western ● McCord ● Manzel
Magneto Repair
TOM MACHEN
315 East Highway
Snyder, Texas 79549
Phone 573-6562
Home Ph. 573-5219

I WANT TO BUY
CLEAN USED
CARS AND PICK-UPS
SOUTHSIDE MOTOR CO.
College Ave. Snyder Ph. 573-6131

DANNY WILLIAMS
Horse Shoeing
Hoof Trimming
573-7359 or 573-6670

NOW
ON S.C.A.T.
FROM YOUR TV
ALL ON Channel 5
Full 12 Channel Viewing
S.C.A.T.
SNYDER COMMUNITY ANTENNA TELEVISION
24 Hour Continuous News
By U.P.I. News Cable
● Stock Market News
● World News
● Texas News
● Sports News
ALSO
● Time and Temperature
● Weather Alert System
ONLY $7.50 per month
CALL 573-2327 – 2609 College Ave.

"THERE IS A TIME FOR EVERYTHING . . ." Ecclesiastes 3:1, *The Living Bible*, Tyndale House

GOD'S FIVE MINUTES

This Series Made Possible by These Business Firms and Individuals Who Support Our Right to Worship Freely.

MASON'S AUTOMOTIVE
1907 43rd St. Ph. 573-2791
Mason Howell

CHAPMAN CHEVRON SERVICE
1201 25th St. Ph. 573-7691

DRIVE-IN
Happy Eating
4100 South College
Ph. 573-7620

IRA GIN CO.
Ira, Texas Ph. 573-5040
"Service Is Our Business"
Alvin Hill - Owner & Mgr.

MOORE'S EXXON SERVICE
3600 South College Ph. 573-7543
Wayne Moore - Dealer

HIGHLAND PARK BAKERY
Donuts Rolls & Cakes For All Occasions
3711 College Ave. Ph. 573-8762
Jody Pitts

BLAZIN SADDLE RESTAURANT
Open 6 a.m. to 10 p.m.
Come Dine or Have a Cup – Inspect Our Kitchen
1703 College Ave. Ph. 573-8100

DENSON'S USED CARS
300 East Hwy. Ph. 573-3912

ART STYLE BEAUTY SALON
1915 35th St. Ph. 573-6221
Nancy Grimmett

B&M MOTOR SERVICE
"Service On All Imports & American Cars"
1802 College Ph. 573-6818
Barrie Bowlin - Owner

BREWER EXXON SERVICE
1401 25th St. Ph. 573-0400
O.D. Brewer - Dealer

TRANSMISSION KING
"We Can Build Any Transmission or Sell You An Exchange Unit"
312 East Hwy. Ph. 573-0740

TOWN & COUNTRY MEAT CENTER
37th & Ave. E Ph. 573-7214

DEEN'S PLACE
Lunches Five Days a Week
Short Orders on Sunday
Ira, Texas

SCURRY CB SALES
304 East Hwy. Ph. 573-0664
Wayne Denson & E.L. Franklin

PLANTERS GIN CO.
Ph. 863-2411 Hermleigh, Texas

BUCHANAN IMPLEMENT CO.
MF
Massey-Ferguson - Hesston
2101 25th St. Ph. 573-8556

BOYCE GROCERY
Boyce Jones and Family
Ph. 863-2341 Hermleigh, Texas

VIRDIE'S
Appliances - Bridal Selections
Complete Line of Gifts
Come in and Browse 3709 College Ave.

WILLIAMSON AUTO SUPPLY
501 East Why. Ph. 573-6903
Troy D. Williamson

GIBSON'S DISCOUNT CENTER
3607 College Ave.

BALLARD'S CAFE
Virginia Harris and Employees
East Hwy. Ph. 573-6641

BUDDY'S AUTO SUPPLY
Full Line Automotive Parts & Mach. Shop Service
3707 College Ave. Ph. 573-3585
Buddy Whittenburg & Employees

KEY BROS. IMPLEMENT CO., INC.
"Nothing Runs Like a Deere"
East 507 & East Hwy. Ph. 573-2221

Bailey's Truck Stop
Mobil Hwy. 84 Bypass Ph. 573-9274 Mobil

BEACON LODGE RESTAURANT
Open Seven Days a Week – 6 a.m. - 10 p.m.
Myrtle Lynch and Employees
Beacon Motel

SCURRY RADIATOR SERVICE
AUTOMOTIVE INDUSTRIAL
2013 College Ph. 573-7166
Frank Eaker
RADIATORS

LAWN BOY
Poulan
Power
Chain Saws

TOM'S MARINE
Sales & Service
Johnson Sea-Horse
315 East Hwy. Ph. 573-6562

CUT & CURL
Early 'Til Late - Monday Thru Saturday
2207 College Ph. 573-9377
Personalized Service For Men & Women

RIP GRIFFIN'S
White Kitchen Restaurant
Hwys. 180 & 84 Ph. 573-5832

LOCHABAY STANDARD RESTAURANT
Hwy. 180 & 84 Bypass Ph. 573-5686
Snyder, Texas

WILSON MOTORS
Products of Ford Motor Co.

MIXON SUPPLY
2514 Ave. R Ph. 573-6362

MIDWEST ELECTRIC CO-OP, INC.
Johnnie Ammons, Mgr. Parker Westel
Roby, Texas

DIDACHE (The Teaching of the Twelve)

The early Christians, in a close observance of the ministry of Christ by all those who served Him, left for our benefit from the earliest post-apostolic times, a writing called the Didache (which means the teaching of the twelve). It gives us a picture of the social conditions as well as the economic conditions of the times in which the early church met.

Listen to its explicit and quaint regulations concerning those who would represent themselves as apostles: "Let every apostle that cometh to you be received as the Lord. But he shall not remain (longer than) one day and if need be, another (day) also; but if he remains three (days) he is a false prophet and when the apostle departed, let him take nothing except bread (enough) until he reaches lodging (night quarters). But if he ask for money he is a false prophet—let everyone that comes in the name of the Lord be received, and then proving him ye shall know him; for ye shall have understanding right and left. If indeed he who comes is a wayfarer, help him as much as you can for he shall not remain with you longer than two or three days unless there is a necessity. If he wishes to settle among you, being a craftsman, let him work in order to eat. But if he has no handicraft, provide according to your understanding so that no Christian among you shall live idle among you. And if he will not act thus, he is a Christ-trafficker. Beware of such."

—Paul M. Stevens

ATTEND CHURCH THIS WEEK

© Community Advertising 1976

This column belongs to our readers. We will accept printable items and pay $1.00 for each item published. In the case of quotations, the name of the author and the title and publisher of the book must be given. Address items to "God's Five Minutes," Box 12157, Fort Worth, Tex. 76116

SNYDER GLASS & MIRROR, INC.
1906 33rd St. Ph. 573-6396
Mr. & Mrs. Roy Bailey

ROE'S FURNITURE & APPLIANCE
4001 Highland Shopping Center

SNYDER NATIONAL BANK
A Full Service Bank
1715 25th St. Ph. 573-2681

STINSON DRUG
1815 26th St. Ph. 573-3531
Dean Floyd

SNYDER SAVINGS & LOAN ASSN.
Member FSLIC
Corner Ave. S & 27th St. Ph. 573-9305

SUPERIOR PRODUCTION LOGGING
P.O. Box 399 Ph. 573-5328

O'REAR FURNITURE CO.
904 26th St. Ph. 573-2141
M.M. O'Rear

THE DEFFEBACH AGENCY
2606 Ave. R Ph. 573-5611
Lyle - T.M. Deffebach

HIGGINBOTHAM-BARTLETT CO.
1913 25th St. Ph. 573-3431
R.C. Patton

FEATHER PRINTING
2107 25th St. 573-6331

VON ROEDER SEED FARMS
Lamesa Highway Ph. 573-3341
Bentley Baize

SOUTH SIDE MOTOR CO.
3900 College Phe. 573-6131

CORRALES MUSIC WORLD
Records — Tapes — Steroes
2013 College Ave. Ph. 573-8566

HUGH BOREN & SON INSURANCE AGCY.
2501 College Ave. Ph. 573-3555
Hugh Boren

WEST TEXAS STATE BANK
Member F.D.I.C.
1901 26th St. Ph. 573-2511

SNYDER CO-OP GIN