The Midland Reporter-Telegram

HOME EDITION

THE BEST INVESTMENT FOR YOUR ADVERTISING DOLLAR
DIAL 682-5311, P.O. Box 1650, MIDLAND, TEXAS
Vol. 48, No. 246, Daily 15¢, Sunday 35¢

WEDNESDAY, DECEMBER 1, 1976
36 PAGES, 4 SECTIONS

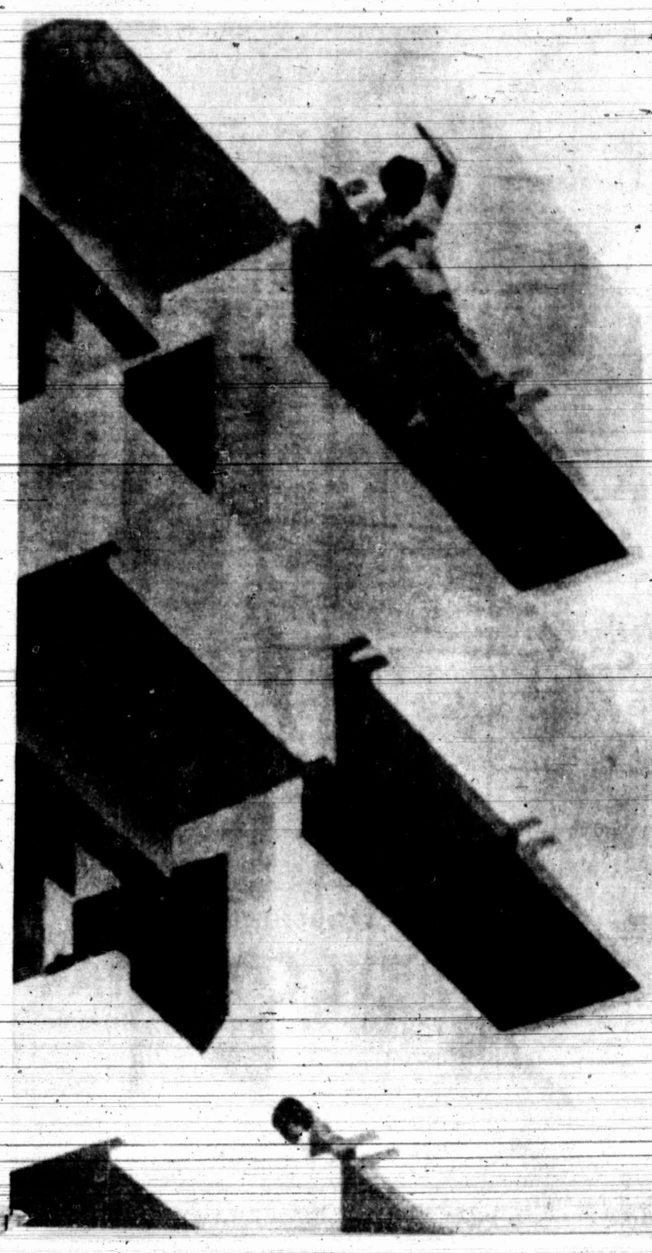

A THAI TEENAGER identified as Mukda Arkoom plunges from the roof of Bhumipol hospital in Bangkok Tuesday in an apparent suicide attempt. The girl, a patient reportedly suffering from emotional problems, was saved by hospital personnel who made a net to break her fall.

Odessa lawman kills self, estranged wife, her friend

ODESSA — An Odessa policeman shot and killed his estranged wife and her male companion and then turned his gun on himself early today, Odessa police said.

Police said Detective Floyd Hudman, 51, entered the bedroom of his estranged wife, Carol, 33, armed with two .38 caliber revolvers, about 3 a.m. Tuesday. He shot Alan Smith, 43, four times and Mrs. Hudman three times. Then he turned the revolver on himself firing one shot to the head. Smith's body was found in the bed and Mrs. Hudman's was on the floor, police said.

Hudman's 13-year-old stepson, sleeping in an adjacent bedroom, summoned police to the pre-dawn shooting, said Assistant Police Chief Tommy Callendar.

"Don't ask me why it happened; only God knows that," Callendar said.

Hudman was a Republican candidate for Ector County Sheriff in the May 1976 primary, and had worked as an Ector sheriff's deputy five years before joining the Odessa police department in 1963. He was a shift detective with the department and was described by Callendar as "a good officer with no problems."

During the last several weeks he had filed for divorce and moved out of the house his wife occupied at 3672 E. Everglade, Callendar said.

The bodies of Mrs. Hudman and Smith were found clothed in night clothes, police said.

Smith had been a commercial pilot with Rich Air Corp. Corp., five months and listed his address as Skyway Apartments on the grounds of the Midland Regional Air Terminal, a spokesman for Rich Air said.

There were no signs of a struggle in the bedroom, Callendar said, although Smith and Mrs. Hudman "knew what was happening."

Hudman was taken to Odessa Medical Center where he died one hour later.

Another 'Kepone story' possibly brewing in Texas pesticide plant

The Washington Post

WASHINGTON — Federal investigators have found what one describes as "possibly another Kepone" situation — an unusual and alarming concentration of nerve disease among past and present workers in a small Texas pesticide plant.

At least two workers have suffered partial paralysis. A company description of one says: "At the time of his release from the hospital, he was able to walk with the assistance of double leg braces and walking canes."

A description of the other says: "He still cannot walk."

Other employes are said to have complained of such symptoms as salivation, sweating, vomiting, "an inability to swallow," sleepiness, dizziness, blurred vision, "a choking sensation" and, in a number of cases, ataxia — a general failure of muscular coordination.

The symptoms of at least two employes have been such that they have been diagnosed as having multiple sclerosis. Three others have been diagnosed as having encephalitis.

The pesticide plant in Bayport, near Houston, is owned by Velsicol Chemical Corp. From 1971 through January of this year, it manufactured a nerve-attacking chemical called leptophos.

Leptophos, sold by the company under the brand name Phosvel has never been licensed for use in this country. Velsicol has been able to sell it only abroad.

Phosvel is heavily used in Egyptian cotton fields. In 1971, Phosvel's first year of heavy use in Egypt, hundreds of water buffalo there were stricken with a strange nerve disease that often included paralysis of the hindquarters. A reported 1200 to 1300 of

(Continued on Page 4A)

Fire damages junior high

A fire in the San Jacinto Junior High School auditorium this morning did in excess of $20,000 damage and caused the cancellation of an assembly program for approximately 700 Midland sixth graders.

Fire Marshall Jim Roberts said the fire was of "suspicious origin" and arson is a possibility.

Police reported entry was gained through a broken window into a classroom. Some vandalism, including the spraying of the contents of a fire extinguisher, was done to the building.

Major damage, however, was from a fire started near a baby grand piano on the auditorium stage. Roberts said the piano was completely destroyed, indicating that the fire had burned for quite some time before its discovery by a custodian about 7 a.m.

Fire damage also was done to the curtain and floor of the stage and to equipment that was to be used for presentation of a circus by Travis Elementary School sixth graders for sixth graders from 12 other elementary schools this morning and this afternoon.

Carol Hall, music teacher at Travis, said the equipment was either burned or damaged by smoke and is unusable. She said it probably will be impossible to present the circus at another time.

Sixth graders from six schools already had seen the program and it had been scheduled for the others in the district because no desegregation cultural exchange activities had been scheduled for sixth grade, Mrs. Hall said.

Police said they have no leads on who might have started the fire but they are conducting an investigation.

Don Furgeson, business manager for the school district, said the damage cost will be more than $20,000.

Roberts said the fire was confined to the auditorium because of "proper construction."

Attempt to stop airline set

AUSTIN, Tex. (AP) — Fort Worth City Atty. S. G. Johndroe Jr. has asked the Texas Aeronautics Commission for permission to make one last plea today against a Southwest Airline application to serve several new cities.

The commission was expected to make its final decision on the application.

Southwest proposes to serve Austin, El Paso, Corpus Christi, Lubbock and Midland-Odessa from its home airport at Dallas' Love Field.

TAC hearing examiner John Soule has recommended approval of the application.

Opponents include Johndroe, the Austin Chamber of Commerce and Texas International Airlines.

Southwest says it can serve these cities for lower fares than Texas International or Braniff.

A Texas International Airlines lawyer has said a characterization of Southwest as "leeches and parasites" is a good one because Southwest never developed an air market of its own but merely moved into established routes.

The Austin chamber opposes the application on the ground it will ruin interstate connections for Austin passengers, who will love Southwest's lower fare to Dallas but hate having to arrange transportation from Love Field to Dallas-Fort Worth International Airport for out-of-state flights.

Johndroe says Fort Worth supported bonds for DFW thinking Dallas' Love Field no longer would be a major air terminal.

Some witnesses have accused TAC of bias in favor of Southwest.

Christmas Shop Midland
ONLY 23 DAYS LEFT

Economic trends index remains unchanged

WASHINGTON (AP) — The government said today its index foreshadowing economic trends remained unchanged in October after two months of steep decline. It indicated that the nation's economic slowdown might not worsen.

At the same time, the Commerce Department revised its index of leading economic indicators for the previous two months to show that it had declined even further than first reported.

The composite index was down eight-tenths of a per cent in August and nine-tenths of a per cent in September after the revisions, compared with the seven-tenths of a per cent decline reported earlier for both months.

The performance of the index in October was not entirely conclusive since economists say it takes at least three months to establish a trend.

The index was certain to be discussed in Plains, Ga., today when President-elect Jimmy Carter meets with top economic advisers. Carter said last month he will recommend a tax reduction or other steps to stimulate the economy if the slowdown continued much longer.

Until the index' final component was tabulated Tuesday, analysts feared the October figures would be down for the third month in a row.

While the October index did not show things getting any worse, it did not show them getting any better.

Four of the 12 components used to assess the state of the economy were positive in October, while seven were negative.

LATE NEWS

PARIS (AP) — Oil producers should double the price of crude oil to cover the increased cost of their imports from industrialized nations, but will probably only impose a 10 to 15 per cent hike, an Arab oil expert said today.

Nicolas Sarkis, an adviser to a number of Arab oil producers, said the price rise would be kept small at the Qatar conference of OPEC because OPEC members are "conscious of their weaknesses."

FRANKFURT, West Germany (AP) — An explosion and fire destroyed the Officers Club at Rhein-Main U.S. Air Force Base during the crowded lunch hour today. Three persons were injured, a spokesman said.

WEATHER

Clear through Thursday. Low tonight, low 20s. High Thursday, low 50s.

Complete details on Page 4A.

INDEX

European economic community warns that major oil price increase would hurt world economy. Page 7B.

Blacks praise choice of Tony Dorsett for Heisman Trophy. Page 6C.

Bridge	3C
Classified	3D
Comics	2D
Editorial	6A
Entertainment	2R
Markets	5C
Obituaries	4A
Oil and gas	7B
Sports	6C
Women's news	1C

Convicts racing for honor

WASHINGTON (AP) — As Gary Mark Gilmore moved another step closer toward his goal of dying before a Utah firing squad, a convicted Texas murderer was asking the U.S. Supreme Court to let him die in the electric chair. 4

If either man's wish is granted, he is likely to become the first American criminal executed since 1967.

Four months after the Supreme Court decided the death penalty can be valid, condemned Texas murderer Robert Excell White asked the Supreme Court on Tuesday to let him die.

The high court's landmark ruling last July set the stage for resumption of prison executions in at least three states. Florida, Georgia and Texas. The state courts of Utah have decided that Utah's death penalty law is in line with those other states.

White, who for two years has languished in a Texas prison death row cell, has told the court he is "mentally prepared" to die in the electric chair Dec. 10.

Gilmore gained permission from state officials Tuesday to be executed without further delay. The next step is for Gilmore's trial judge to set a new execution date. Attorneys opposed to the death penalty are expected to attempt to postpone his execution.

J.E. Abernathy, a court-appointed attorney for White, asked Justice Lewis F. Powell Jr. Tuesday to delay White's execution pending appeal.

Powell referred the request for consideration by all nine justices.

They must also consider a Nov. 23 letter sent by White telling the court that Abernathy "is acting against my express instructions and desire.

"I am mentally prepared to accept the judgment of sentence imposed upon me. Any delay now will only inflict needless mental hardship on me."

White, a 30-year-old drifter from Waco, Tex., was convicted of first degree murder in connection with a 1974 holdup of a rural grocery store in North Texas. Three persons, a 73-year-old proprietor and two 18-year-old customers, were shot to death during the robbery.

Two other men also were charged with murder in the case. James Livingston, convicted with White and also sentenced to die Dec. 10, asked Powell in a separate request to delay his execution so he could formally appeal. That request also was referred to the full court.

Grocery prices remain stable in November

By The Associated Press

Grocery shoppers managed to break even last month. An Associated Press marketbasket survey shows prices remained stable during November, with increases and decreases generally balancing each other out on a nationwide basis.

The AP drew up a random list of 15 commonly purchased food and nonfood items, checked the price at one supermarket in each of 13 cities on March 1, 1973, and has rechecked on or about the start of each succeeding month.

The latest survey showed that the marketbasket total at the checklist store increased in six cities — up an average of 2.3 per cent — and decreased in six — down an average of 2.6 per cent. The total was unchanged in the 13th city, Los Angeles.

On an over-all, nationwide basis, the marketbasket bill at the checklist stores declined one-tenth of a per cent during November.

The picture was not quite so bright as it had been a month earlier. During October, the marketbasket bill declined at the checklist store in 11 cities and increased in only two.

The new findings were encouraging, however, as a sign that inflation at the supermarket is easing. The government has predicted that food prices alone will rise about 3 or 4 per cent this year, less than half the rate of increase last year. The leveling off is due, in part, to a drop in the prices paid to farmers for their products.

The Department of Agriculture said Tuesday that prices farmers get declined 3 per cent from Oct 15 to Nov. 15. It was the fourth straight monthly decline and left farm prices at a level 6 per cent below a year earlier.

Abundant supplies of livestock and grain have helped keep down retail prices at the meat counter.

Christmas shopping no time for honesty

ROUSTIN' ABOUT with Ed Todd

Just bumming around with pen and pad.

A so-so affluent, and plump, couple was browsing around in a department store; the Christmas shopping season was in bloom.

She stopped and coveted an oval portrait of what could pass for Blue Boy's sister. The artist had her clothed in a flowing white gown and in a pink bonnet and wind-blown sash. Gainsborough's "The Blue Boy" was nearby.

"My, isn't that pretty?" said the she-spouse.

"You want me to say 'it's pretty' or be honest," said the he-spouse.

"Be honest."

"If you say it's pretty, it's pretty."

Ah, the beauty of individual thought.

•

The well-aged and "free" West Texan: "You take an old thing like me. If he has his hat, his boots and his pocketknife, it don't matter if he has anything else or not."

The serenity of not wanting.

•

Passing the day: "Hey, I thought you were off," said the flirting guy to the working gal. "Honey," said she, "I'm off every day."

•

Ain't it so: As a lady of wit noted, past tensely and properly so: Genteel gentlemen "strode." But John Wayne

(Continued on Page 4A)

WEATHER SUMMARY

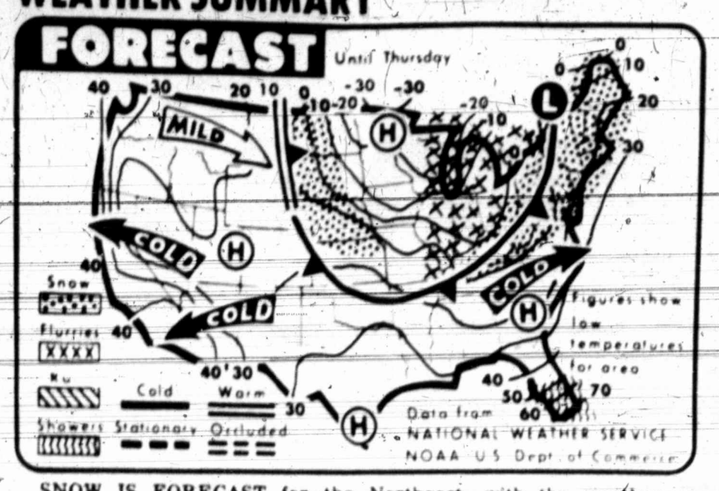

SNOW IS FORECAST for the Northeast, with the weather changing to snow flurries over the Great Lakes region. Snow is also predicted for the northern and western Great Plains states. Showers are anticipated for southern Florida. Cold temperatures are expected to prevail across most of the nation.

Midland statistics

MIDLAND, ODESSA, CRANE, RANKIN, BIG LAKE, GARDEN CITY FORECAST: Clear through Thursday with no important change in temperatures. Low tonight low 20s. High Thursday low 50s. Northeasterly winds at 10 to 15 mph this evening, becoming light and variable tonight.

ANDREWS, LAMESA, BIG SPRING, STANTON FORECAST: Clear through Thursday with no important change in temperatures. Low tonight low 20s. High Thursday low 50s. Northeasterly winds at 10 to 15 mph this evening, becoming light and variable tonight.

NATIONAL WEATHER SERVICE READINGS

Yesterday's High	50 degrees
Overnight Low	25 degrees
Noon today	45 degrees
Sunset today	5:44 p.m.
Sunrise tomorrow	7:32 a.m.
Precipitation	
Last 24 hours	0 inches
This month to date	0 inches
1976 to date	13.50 inches

LOCAL TEMPERATURES

noon	46	Midnight	35
1 p.m.	48	1 a.m.	34
2 p.m.	50	2 a.m.	33
3 p.m.	50	3 a.m.	29
4 p.m.	50	4 a.m.	28
5 p.m.	49	5 a.m.	28
6 p.m.	41	6 a.m.	25
7 p.m.	35	7 a.m.	28
8 p.m.	31	8 a.m.	30
9 p.m.	29	9 a.m.	35
10 p.m.	30	10 a.m.	40
11 p.m.	38	11 a.m.	43
		Noon	45

SOUTHWEST TEMPERATURES

	H	L
Abilene	54	30
Denver	49	17
Amarillo	53	23
El Paso	42	18
F. Worth	58	30
Houston	53	28
Lubbock	51	28
Marfa	46	10
Okla. City	58	30
Wich. Falls	58	27

The record high for Nov. 30 is 81 degrees set in 1946.
The record low for Dec. 1 is 23 degrees set in 1974.

Texas area forecasts

North Texas: Clear to partly cloudy through Thursday. Cooler west portion tonight and over area Thursday. Low tonight 24 to 32. High Thursday 47 to 54.

South Texas: Partly cloudy through Thursday. Low tonight 22 northwest to 40s south. High Thursday 58 to 66.

Coast: Wind south 8 to 12 knots through Thursday, seas less than 3 feet.

West Texas: Clear tonight through Thursday. Warmer most sections Thursday. Low tonight near 20 north to upper 20s southeast. High Thursday near 50 north to mid 50s south.

New Mexico, Oklahoma

New Mexico: Generally clear tonight and Thursday. Cooler east tonight and warmer statewide Thursday. Lows tonight zero to 20. Highs Thursday 30s and 40s mountains and northwest to low 50s elsewhere.

Oklahoma: Partly cloudy tonight and Thursday. Colder most sections tonight. Lows tonight mostly 20s. Highs Thursday in the 40s.

Weather elsewhere

Wednesday	HI	LO	PRC	Otlk
Albany	26	4		clr
Albuquerque	36	12		clr
Amarillo	33	23		cdy
Anchorage	45	33	.66	sn
Asheville	31	9		clr
Atlanta	37	21		clr
Birmingham	41	21		clr
Bismarck	17	9		cdy
Boise	45	18		clr
Boston	32	20		cdy
Brownsville	50	45		cdy
Buffalo	19	9	.63	sn
Charleston	28	8		cdy
Charlotte	35	18		clr
Chicago	20	18	.02	sn
Cincinnati	23	15		cdy
Cleveland	21	10		sn
Denver	49	17	.01	clr
Des Moines	20	9	.05	cdy
Detroit	24	11		sn
Duluth	8	0		cdy
Fairbanks	40	31		sn
Fort Worth	54	30		cdy
Green Bay	9	4		clr
Helena	40	15		clr
Honolulu	83	65		cdy
Houston	52	40		cdy
Indianapolis	34	18		sn
Jacksonville	63	37		cdy
Juneau	45	42	.06	rn
Kansas City	35	18		cdy
Las Vegas	61	34		clr
Little Rock	48	32		cdy
Los Angeles	72	50		clr
Louisville	30	19		sn
Marquette	6	4		cdy
Memphis	42	36		cdy
Miami	84	66		cdy
Milwaukee	11	8	.01	cdy
Mpls-St. P.	18	5		cdy
New Orleans	45	25		cdy
New York	27	18		clr
Okla. City	58	30		cdy
Omaha	36	8	.02	clr
Orlando	58	40	.26	cdy
Philadelphia	27	14		cdy
Phoenix	67	41		clr
Pittsburgh	18	9		cdy
P'land, Me.	28	11		clr
P'land, Ore.	45	27		cdy
Rapid City	38	4	.12	sn
Richmond	33	12		clr
St. Louis	33	29		cdy
Salt Lake	43	17		clr
San Diego	75	51		clr
San Fran.	63	51		clr
Seattle	47	33		cdy
Spokane	35	17		clr
Tampa	58	40	.15	cdy
Washington	31	18		clr

Extended Texas forecast

North Texas: Partly cloudy Friday through Sunday. Chance of rain central and east Saturday and southeast Sunday. Cold again Friday morning with lows mid 20s to mid 30s with lows over the weekend mid 30s to mid 40s. Highest temperatures lower 30s to lower 60s.

West Texas: No significant threat of precipitation Friday through Sunday. Turning colder north over the weekend. Highs 50s north to 60s south except near 70 Big Bend valleys lowering to 40s north to 60s south by Sunday. Lows mostly in the 20s north to the 30s south.

Bitter cold might end Thursday

In spite of the sunshine, the bitter cold weather is expected to retain its grip on the area at least through Thursday.

The weatherman calls for clear skies but no important temperature change through Thursday. Tonight's low is expected to dip to the low 20s with Thursday's high reaching the low 50s.

Winds are due to be northerly at 10 to 15 mph this evening and light and variable tonight.

This morning's low was 25 and Tuesday's high was 50.

Sunshine and cold weather were reported this morning in Lamesa, Crane, Rankin and Big Lake but skies were partly cloudy in Andrews and Stanton. Some wind was reported in Andrews, Stanton and Big Lake.

Light snow fell in the north part of the Texas Panhandle and neighboring areas of New Mexico and Oklahoma early today, the Associated Press reported.

Although it was several degrees warmer than 24 hours earlier in most areas, temperatures near dawn again dipped to freezing or below everywhere except near the coast and in extreme South Texas.

Snow which tapered off after a few hours left occasional patches of white in the Texas Panhandle north of Borger into the Oklahoma Panhandle and from Tucumcari north in Eastern New Mexico.

Outside the snow belt skies were cloudy also in East Texas and near the coast. The weather was mostly clear in Central and West Texas.

Temperatures overnight ranged down to 10 above zero at Marfa and 18 at El Paso in far West Texas. At the same hour the reading was 52 at Galveston on the coast.

As a slow warmup progressed, several cities posted new records for the coldest November in their history. An Austin average of 51.6 degrees for the month was 6 under the previous mark in records dating back to 1898, and a San Antonio average of 52.1 was the chilliest in records started in 1885. Galveston's average of 55 was the coldest in 96 years.

Further cooling was predicted Thursday in North Texas and warmer weather was promised West Texas.

—Staff Photo by Bruce Partain

THE TALLEST free-standing Christmas tree in Texas bent 20 feet up from the ground this morning before it even was completed, the city parks department said. The tree was being erected at Crier Park in preparation of the city's annual Christmas program Dec. 10. The full extent of damage to the tree was unknown today, but parks officials stressed the program will go on as planned — only the tree will be somewhat shorter.

Investigators exploring possible Kepone problem

(Continued from Page 1A)

the huge draft animals died.

No cause has ever been conclusively established, but a number of scientists think the likely cause was leptophos.

Velsicol issued a statement Tuesday night in response to a request for comment on the leptophos issue. The statement noted that "Phosvel has never been registered for use in the United States," and continued:

"As soon as we became aware of the serious potential occupational health problem we retained independent medical experts to review the health of our employes. We have reported fully on this matter to the appropriate government agencies."

The statement concluded by noting that "manufacturing operations were discontinued in early 1976." The company stopped leptophos production voluntarily, and now produces another pesticide at the Texas plant.

In the Kepone case a year ago, a small Hopewell, Va., company Life Science Products, was found to be making a pesticide — all of which it sold to Allied Chemical Corp. — that both poisoned workers and polluted the lower James River. The plant was closed and Allied Chemical was fined $13.2 million, mostly for the pollution. More than 70 individuals have been found so far to have suffered nerve damage from Kepone.

The full extent of the problem in Texas — how many workers have been affected, how severely — is still unknown. The plant has fewer than 100 employees, but more than 100 others worked there at one time or another in the 10 years Velsicol has owned the production site.

In the last few weeks, investigators from the National Institute for Occupational Safety and Health have made copies of the personnel and health records of all persons — about 230 — who ever worked for Velsicol at Bayport. The investigators will try to track down all the former workers to find the state of their health.

The few case histories the investigators have seen are enough to convince them that some of the leptophos workers have been poisoned.

"You just don't find, going into a plant that size, such severe neurologic symptoms as these just by chance," said Joseph K. Wagoner, a Cincinnati-based biostatistician who is head of field studies for NIOSH, an agency of the Department of Health, Education and Welfare.

The case histories already described "are of such a magnitude as to leave little doubt of the casual role of leptophos in these illnesses as a class," he said.

Leptophos is a complicated chemical called an organophosphate. It kills pests by destroying their nervous systems, mainly by inhibiting the production of cholinesterase, without which the nervous system cannot function properly.

It also can harm humans by inhibiting cholinesterase activity, and that is what investigators think happened to some Velsicol workers.

This kind of harm to humans is generally reversible, scientists think. Take away the leptophos and cholinesterase production generally returns about to normal.

But Leptophos and a few other organophosphates — prized as pesticides because they break down relatively quickly, rather than lingering in the environment or on food — also affect the nervous system in a second way, according to researchers.

That is, they eat away a kind of sheathing around the nerves called myelin. This, too, produces all kinds of physical incapacities, and is not reversible.

People with multiple sclerosis sometimes show signs of myelin destruction. So have some Velsicol workers, according to NIOSH investigators.

One organophosphate that destroys myelin is known as TOCP. In the early 1930s, thousands of people in the Midwest and the Southwest were poisoned by TOCP, as a kind of side-effect of Prohibition, by drinking a ginger extract that the government had declared was not covered by the Prohibition amendment, and the ginger extract contained TOCP.

Their disease was known as "ginger jake" or "ginger paralysis."

"Ginger jake" was recalled in 1974 in an article by Kevin P. Shea in Environment magazine that was mainly about leptophos, or Phosvel. The article was the first in a journal of general circulation to call attention to the chemical.

The Velsicol firm had just applied for and been granted tolerances for the use of leptophos by the Environmental Protection Agency — a first step in the complicated process by which pesticides are cleared for use on foodstuffs in the United States. The tolerances granted were for use of the pesticide on lettuce and tomatoes.

Among other things, Shea's article called attention to the water buffalo deaths in Egypt, along with scattered evidence of injury to humans there.

In any case, EPA developed doubts about the lettuce and tomato tolerances even as it issued them. (Tolerances are limits on the amount of pesticide that can remain on a product when it is marketed.) The environmental agency thus ordered further research, a spokesman said Tuesday and in May 1975, announced its intention to revoke the leptophos tolerances.

DEATHS

Lamesa man's mother dies

WINTERS — Mrs. Lera Couch Chapman, longtime Winters resident and mother of Howard Chapman of Lamesa, died Tuesday afternoon in an Austin hospital.

Services are pending at Spill Funeral Home in Winters.

Other survivors include four sons, a sister, nine grandchildren and 11 great-grandchildren.

C. M. Mullis service today

ASPERMONT — Clarence Wilson Mullis, 64, of Fort Worth, a former Aspermont resident and brother of Bill Mullis of Midland, died Monday morning in a Fort Worth hospital after a sudden illness.

Services will be at 2 p.m. today in the Aspermont Church of Christ with burial in Aspermont Cemetery directed by McCoy Funeral Home.

Other survivors include the widow, a daughter, a sister and four grandchildren.

Crites service slated today

W. E. "Ernie" Crites, 68, of 1010 Tarleton St. died early Tuesday morning at his home after a five-year illness.

Services will be at 2 p.m. today in the Ellis Funeral Home Chapel with Dr. Charles Lutrick, pastor of First United Methodist Church, officiating. The Rev. J. B. Stewart, associate minister of First United Methodist Church, will assist. Burial will be at Resthaven Memorial Park.

Crites was born Dec. 1, 1907, in Nocona and married Pauline Conner July 5, 1932, in Kingman, Ariz. He attended Texas Tech University and worked in petroleum-related industries many years. He was a retired employe of Lone Star Industries Inc. They moved to Midland in 1954. He was a member of First United Methodist Church, the American Petroleum Institute (oilwell cement committee), past president of Southwest Bowling Association and past president and life member of Midland Bowling Association.

Survivors include the widow, Mrs. Pauline Crites of Midland; a daughter, Mrs. F. P. Pieri of Laguna Niguel, Calif.; two brothers, C. V. Crites of Vernol, Utah, and Harold Crites of Lubbock; three sisters, Mrs. L. Earl Hunt of Lubbock, Mrs. Bonnie Murrell of Plainview and Mrs. June Holland of Dallas, and two grandchildren.

Pallbearers will be Buster Davis, Raymond Nicholas, Jack Francis, Bill Milner, Mel Leierer and Jack Moore.

Mary H. Reid dies at home

BIG SPRING — Mrs. Mary Hale Reid, 78, of Coahoma died Monday in her home.

Services will be at 3 p.m. today in First Baptist Church in Coahoma with burial in Coahoma Cemetery directed by Nalley-Pickle Funeral Home.

Survivors include two sons, Quinon Reid and Wallace Reid, both of Coahoma; three daughters, Mrs. Leon Menser of Coahoma, Mrs. Bill Mims of Big Spring and Mrs. Ernest Duenzl of Pilot Point; a sister, Mrs. Jack Arnold of Corpus Christi; a brother, Curtis Hale of Fort Worth, and six grandchildren.

Waller rites set Thursday

Funeral services for W. T. Waller, 2403 E. Indiana Ave., Midland, will be at 3 p.m. Thursday in the New Hope Baptist Church with the Rev. I. L. Patrick officiating. Burial will be in Fairview Cemetery under the direction of Thomas Funeral Home.

Waller died Saturday morning in a Midland hospital.

Rites pending for Jackson

George W. "Dick" Jackson Sr., of Fort Worth died Tuesday night at Midland Memorial Hospital. He was 84.

Services are pending at Ellis Funeral Home.

Born July 7, 1892, in Boonesville, Jackson spent his early life in Wise and Parker counties. He married Carra Mae Cross in Weatherford in 1912 and moved to Fort Worth in 1914.

He retired several years ago after working for W. C. Stripling Co. more than 30 years. He had been in Midland one month.

He was a member of the Baptist Church.

Survivors include the widow; a son, G. W. Jackson Jr. of Midland; two sisters, Mrs. Willie Boyd and Mrs. Earl Gilley, both of Vera Station, Tex., and three grandchildren.

Service today for Laughead

BIG LAKE — Allan W. Laughead, 56, of Big Lake died apparent heart attack.

Graveside services will be at 3:30 p.m. today in Glen Rest Cemetery in Big Lake directed by Janes Funeral Home of Ozona.

Laughead was born Aug. 19, 1920, in Kentucky and had lived the past 40 years in Big Lake. He owned and managed a Big Lake retail store many years. He was a World War II veteran.

Survivors include several uncles and aunts.

Infant's rites set Thursday

Leigh Ann Duvall, infant daughter of Mr. and Mrs. John Edward Duvall of 2717 Roosevelt St., died Tuesday in an Odessa hospital.

Graveside services will be at 11 a.m. Thursday at Resthaven Memorial Park with the Rev. Ray Stringer officiating. Services will be directed by Ellis Funeral Home.

Survivors include the parents; a sister, Krysta Duvall of Midland; her grandparents, Mr. and Mrs. L. E. Duvall of Midland and Raymond E. Porter of Odessa, and her great-grandmother, Mrs. Mary Ruth Chandler of Midland.

Midlanders' father dies

SAN ANGELO — Arthur Carlos Johnson, 76, father of Ted and Bob Johnson of Midland, died here this morning. The family address is 417 W. Ave. D.

Funeral arrangements are pending at Johnson Funeral Home.

Members of the family request that memorials be directed to a favorite charity.

BIRTHS

MIDLAND MEMORIAL

Thursday, Nov. 25

Mr. and Mrs. David M. Hayes, 2606 Mariana Ave., twins, boy and girl.

Mr. and Mrs. Joe Zamarripa, 1506 Garden City Highway, No. 67, boy.

Mr. and Mrs. Lupe P. Portillo, 1326 E. Cuthbert St., girl.

Friday, Nov. 26

Mr. and Mrs. Charles Albert Adkisson, 2410 N. Town Court, girl.

Yule season not the time for honesty

(Continued from Page 1A)

and other tough and tumbling dudes "strided."

Thanks for the lesson.

•

Stall graffiti: "Is there intelligent life on earth?" "Yes, but I'm only visiting."

•

Unplugging: The General Services Administration, that federal conglomerate that manages buildings, "is now casting a baleful eye on coffee pots," reported an agency that sees virtue in in-office coffee breaks.

In short, affected folks will have to stand for a GSA scrutiny and, possibly, re-plugging — a separate electrical out.

"If an agency insists upon having a coffee pot, it must be inspected and approved by GSA."

That's management.

•

A skirting view: "I think guys like to receive flowers as much as women do. I don't think it's silly."

•

On birthdays: "I think my mother should be congratulated," said the earnest secretary, Connie DeMasi. "Just the fact that you're one year older doesn't seem like it's something to celebrate."

Despite the hazards of living? Yes, despite that.

•

Quoth the librarian's signs: "Interesting people are people who are interested."

"Bores are people who are bored."

Thanks to Frances Williams, chieftain of the Midland County Public Library, and to artist Sue Mathys, former president of the Friends of the Library, who drew up the signs.

•

Friend-to-friend in a Rankin (Roy's) cafe: "You're traveling with a pretty motley crew there."

"Yep."

Odessans might join appeal of CAB ruling

ODESSA — The Odessa City Council Dec. 14 may decide to join forces with the City of Midland in an appeal to the federal courts on a recent ruling by the Civil Aeronautics Board.

That ruling dismissed, without a hearing, the two cities' application for additional air service to the east.

The Midland City Council approved court action during its Nov. 23 session at the recommendation of City Attorney Joe Nuessle, who noted that the city deserved its chance to be heard in court.

Odessa City Attorney Larry Sinclair said the Odessa council may find the appeal-item on its Dec. 14 agenda. "They (the CAB) just summarily denied the application without a hearing," Sinclair commented.

In addition to possible Odessa action, the Midland-Odessa Air Service Committee also may discuss the matter in its next meeting.

Midland and Odessa have been trying to secure additional air service to eastern points in the country from Midland Regional Air Terminal for several months.

However, the CAB last summer denied that request without a hearing and later denied a request for reconsideration.

Although Braniff International had expressed an interest in providing the additional air service requested by Midland and Odessa, the CAB said there would be insufficient passengers to warrant the new service.

Nuessle said he felt the CAB's reasons for denying the request "were pretty weak. They said we didn't generate enough service here to justify nonstop service to New York and Atlanta, but we never even applied for that."

He continued, "The point is, we felt like we ought to have direct, single-carrier service to the major markets in the east just like we do to the major markets in the west."

If filed, the suit would be handled by Washington, D.C., attorney Bob Beckman, the cities' legal counselor.

Police check destruction

Police are investigating the destruction of property in a vacant house on the city's west side.

Nearly $500 damage was caused by vandals recently to a vacant house at 1610 N. Terrell St. when paint was sprayed on a thermostat and walls, police reported.

BONDS SET

A Stanton man posted $3,500 bond Tuesday afternoon after he was arrested by sheriff's investigator Tom McGinnis on a charge of aggravated assault in connection with the shooting of Frank A. Reyes, also of Stanton, in Midland County Sunday.

Jesse Flores was charged in connection with the shooting of Reyes in the ankle with a .22 pistol at 9 p.m. Sunday in the 200 block of Longview Street. A second man is still being sought, deputies said.

Staff Photo by Bruce Partain

e full extent of
today, but parks
go on as planned
porter.

ng
blem

t away a kind of
the nerves called
produces all kinds
cities, and is not

ultiple sclerosis
signs of myelin
ve some Velsicol
g to NIOSH in-

ate that destroys
s TOCP. In the
ds of people in the
Southwest were
as a kind of side-
n, by drinking a
the government
t covered by the
ment, and the
ned TOCP.
known as "ginger
alysis."
s recalled in 1974
evin P. Shea in
zine that was
hos, or Phosvel.
rst in a journal of
call attention to

had just applied
d tolerances for
os by the En-
ion Agency — a
plicated process
are cleared for
e United States.
ed were for use
n lettuce and

s, Shea's article
e water buffalo
g with scattered
humans there.
leveloped doubts
and tomato
it issued them.
s on the amount
n remain on a
marketed.) The
y thus ordered
spokesman said
1975, announced
e the leptophos

oin
ling

gh service here
ice to New York
never even ap-

point is, we felt
direct, single-
major markets
do to the major

d be handled by
rney Bob Beck-
ounselor.

heck
tion

stigating the
ty in a vacant
t side.
was caused by
vacant house at
hen paint was
stat and walls,

ET
ed $3,500 bond
after he was
s investigator
a charge of
connection with
A. Reyes, also
d County Sun-

harged in con-
ng of Reyes in
istol at 9 p.m.
k of Longview
is still being

STRUGGLING UNDER A HEAVY SACK, a small boy in one of the remote villages of this eastern Turkish province totes his belongings. Already devastated by the earthquake, the area is now experiencing severe weather conditions.

Cool hostage, effort by law nabs robbers

PLAINVIEW, Tex. (AP) — A cool hostage and a coordinated effort by Northwest Texas authorities in two counties led to peaceful capture of two bank robbery suspects.

Paul Breeding, 38, and his son Allen, 18, of Amarillo were charged with bank robbery and aggravated kidnaping Tuesday night after a daring $59,000 holdup earlier in the day at the First State Bank of Petersburg.

Justice of the Peace Glenn Stone set bond for each man at a total of $300,000. The two were being held in the Hale County jail here today.

A woman hostage, Leota Porter, was released unharmed and officers credit her for helping effect the capture.

"She (Mrs. Porter) was real cool," said Deputy Sheriff Ellis Butler. "The bank robber was a native of Petersburg so he had her blindfolded — but she recognized his voice. When she said his name it must have blown his mind. That's probably when he made up his mind to surrender."

Breeding and his son were chased by authorities to an abandoned farm house five miles east of Tulia in Swisher County about two hours after the robbery. They surrendered after officers from Hale and Swisher counties and state troopers surrounded the house, police said.

"It was a real professional job. We got all the money back and no one was hurt," Ellis said.

Officers said a man wearing a ski mask and armed with a shotgun forced a customer and all employes of the bank into the president's office. The bandit took cash from three teller drawers and the bank vault and escorted Mrs. Porter outside to a waiting car.

Ellis said people from all over the area volunteered to help catch the robbers.

"I had three citizens flag me down and ask to go with me," he said. "I didn't have to deputize them. When they got in the car and I gave them a gun, they were deputized."

Authorities said two officers, managed to catch up with the suspects' car but let them go when they threatened to harm Mrs. Porter.

Euthanasia supported

DALLAS (AP) — There is little doubt that some doctors, with a family's permission, withhold or halt medications that are keeping a terminally ill patient alive, a former dean of The University of Texas law school says.

Professor W. Page Keeton said the subject of euthanasia is vaguely defined by the law as far as legal liability. It is one of the topics that he and other professionals from the clerical and medical fields planned to discuss during the four-day Texas Conference of Churches (TCC) "Value of Life" seminar that began today in Dallas.

Keeton said Texas murder statutes are not clear on the subject of passive euthanasia, but his own stand, which may lead to a head-on confrontation with other speakers, certainly is.

"I think it is ridiculous, myself. It doesn't make any sense to make criminals out of some just because others think it's immoral," he said.

One of the persons Keeton expects to debate is the Rev. Dr. James Gustafson, professor of theological ethics at the University of Chicago. Keeton described Gustafson's approach to euthanasia as "vague" and "philosophical."

MRS. DELBERT PORTER of Petersburg leaves the Swisher County courthouse in Tulia after being taken hostage during a bank robbery in Petersburg shortly after noon Tuesday. Two suspects were captured after a high speed chase five miles east of Tulia and Mrs. Petersburg was released unharmed.

Barnes to testify before bank probe

SAN ANTONIO, Tex. (AP) — Former Lt. Gov. Ben Barnes, whose recent financial dealings have caught the attention of federal investigators, was scheduled to testify today before a U.S. House Subcommittee probing Texas bank failures.

The subcommittee, chaired by Rep. Fernand J. St. Germain, D-R.I., quizzed more than a dozen witnesses Tuesday as it opened two days of public hearings into last summer's collapse of the Citizens State Bank of Carrizo Springs.

Also scheduled to testify today was Richmond C. Harper Sr., principal owner of the Frontier State Bank of Eagle Pass and a prominent South Texas businessman and rancher.

Barnes reportedly asked to testify before the committee in executive session — behind closed doors — but was refused, sources said.

Barnes, who was once the youngest speaker of the Texas House and the rising star of the state's Democratic party, was caught in a voter backlash in 1970 after the collapse of the Sharpstown State Bank in Houston.

Although he was never linked directly to the bank's problems, his role in questionable legislative maneuverings which involved the bank tarnished Barnes' career. He was been in private business since 1970.

St. Germain and Rep. Henry B. Gonzalez, D-Tex., both sought in Tuesday's hearing to discover any role Barnes might have had in bank dealings involving Citizens State.

Witnesses said Barnes had borrowed money from Citizens State. His name surfaced in connection with the purchase of other banks by Enrique Salinas.

Salinas, a 35-year-old Eagle Pass businessman who was principal owner of the Citizens State when it was closed June 28, testified for more than three hours.

He said he bought the bank early this year to protect $500,000 in certificates of deposit he had at the bank. Salinas said he moved to buy the bank when he heard it was in trouble.

State banking examiners in their October 1975 report found the bank in a state of severe deterioration, largely the result of "insider" loans being made to members of a San Antonio control group which owned the bank then. Examiners said these loans to the bank's official family, their friends and associates probably could not or would not be repaid.

Salinas, in a rare public appearance since his troubles began last summer, said he tried to shore up the failing bank but state authorities closed it before he could do so.

State examiners, in a June 1976 report, wrote off as loss more than $1 million in bank loans to Salinas, his wife, family and businesses.

Drug decriminalization program wins support

DENVER (AP) — A proposal to decriminalize drugs, winning strong support from the National League of Cities, reflects the "greater sophistication of the cities in dealing with tough issues," says the League's first incoming woman president.

Councilwoman Phyllis Lamphere of Seattle was expected to be elected today as president of the nation's largest group of city officials. Throughout its 52-year history, the League has always chosen male mayors as its presidents. She was to succeed Hans Tanzler, mayor of Jacksonville, Fla.

Some 3,000 delegates attending the final session of the 1976 Congress of Cities also were to consider endorsing decriminalization of drugs, including heorin.

Approval of decriminalization — removing criminal penalties for possession and use of narcotics — would mean that League members and staff could lobby for its implementation by legislators.

The proposal, part of an effort to eliminate the street terror of illicit drug trafficking, was approved earlier this week in two key League committees.

Mrs. Lamphere, who has promised more "punch and action" in pursuing an aggressive urban policy, headed the Resolutions Committee when it endorsed decriminalization.

"We have decriminalization of marijuana in Seattle already, and, in effect if not in fact, all across the country," she said.

Mrs. Lamphere has been a councilwoman in Seattle since 1967.

Board changes office

AUSTIN, Tex. (AP)— The State Insurance Board has reorganized its fire marshal's office, saying it will do a better job of helping local fire departments investigate arson and prevent fires.

The reorganization was recommended by a team of management consultants, board chairman Joe Christie said Tuesday.

Fire Marshal Charles Meadows retains his job but day-today operations will be supervised by Bill Heaton, former Austin fire marshal who has been hired as director of operations.

Reporting directly to Heaton will be chiefs of four divisions: Education and Statistics, Arson Investigation, Inspections and Administration.

"The 'why' of the reorganization was that I was dissatisfied with the production of the office and the quality of the services it was providing," Christie said.

He said arson investigators will have stricter supervision and he expects inspectors to get tough and "jerk some licenses" of fire detection installers who don't comply with state regulations.

Meadows will be the chief liaison with local fire departments.

ROACHES SILVERFISH $20.00 FIVE ROOM HOUSE
Call Termite Humphrey ... the Bug Man
Lester Humphrey PEST CONTROL SERVICE
Keep this number 683-7223. We are too new to be in Midland directory. Texas leading Exterminators. Low, Low, Low Monthly Rates.

SHERWIN-WILLIAMS
MANAGER'S RED GREEN TAG HOLIDAY SALE!
• DEBUT IV
• TRADITIONALS
• FAIRVIEW COLLECTIONS
save 25%
ON PRE-PASTED SHERWIN-WILLIAMS WALLCOVERINGS
SAVE 10% 20% 30%
ON SPECIALLY PRICED IN-STORE RED AND GREEN TAGGED MERCHANDISE
SPECIAL SAVINGS IN THESE DEPTS....
CARPET
FLOOR COVERING
PAINT
Free decorating service.
Use BankAmericard, Master Charge, your Sherwin-Williams charge. Or, our Home Decorating Plan Account.
1700 stores, including one near you.
SHERWIN Williams
403-05 ANDREWS HWY.
MIDLAND, TEX. 683-5244

FOR SALES ACTION IN A HURRY NOTHING WORKS LIKE A WANT AD FOR AN AD-VISOR Dial 682-5311

BILLIE'S CAFE
Midkiff and Hwy. 80
NOW OPEN
6:30 a.m. - 2:30 p.m.
5:00 p.m. - 10:00 p.m.
SERVING CHARCOAL STEAK AND MEXICAN FOOD

THERAPEUTIC HYPNOSIS OF AMERICA
Lose Weight • Stop Smoking
683-2893

FINAL 3 DAYS
OF
DINING ROOM MONTH
AT KNORR'S
Entire Stock of Dining Room Furniture
On Sale, Only 3 More Days!
Carpets
Draperies
Wall Paper
Office Furniture
Knorr FURNITURE
Open 9 to 6
Mon. - Sat.
2200 W. TEXAS ... AT THE VILLAGE

The Midland Reporter-Telegram

MEMBER OF THE ASSOCIATED PRESS

The Associated Press is entitled exclusively to the use for republication of all the local news printed in this newspaper, as well as all AP news dispatches. Rights of publication of all other matters herein also reserved.

JAMES N. ALLISON (1902-1975)

JIM ALLISON, JR. — PUBLISHER

ADVERTISING RATES: Display advertising and legal notice rates on application. Any erroneous reflection upon the character, standing or reputation of any person, firm or corporation which may occur in the columns of The Reporter-Telegram will be gladly corrected upon being brought to the attention of the editor.

The publisher is not responsible for copy omissions or typographical errors which may occur other than to correct them in the next issue after it is brought to his attention and in no case does the publisher hold himself liable for damages further than the amount received by him for actual space covering the error. The right is reserved to reject or edit all advertising copy. Advertising orders are accepted on this basis only.

Impractical askings

The National League of Cities, as you perhaps have noticed, already is after Jimmy Carter to provide federal funds to boost the sagging fortunes of ailing cities, of which there seems to be considerably more since New York City was able to get its foot in the door of the U.S. Treasury.

The league, incidentally, is made up of the nation's largest group of city officials. It is a potent lobbying force.

The non-partisan National League of Cities, however, is more conservative than is the U.S. Conference of Mayors, which is composed of big city officials only. That group was the first to get its lobbying oar in Carter's administrative waters.

But back to the league, which this week is holding its annual meeting at Denver, Colo.

The league has called on President-elect Carter to create a Council of Urban Advisers and for $10 billion in new economic stimuli. It also has urged Congress and the president-elect to approve $3.5 billion in public works money "as soon as they assemble in Washington in January."

The out-going president of the league, Mayor Hans Tanzler of Jacksonville, Fla., said state and local governments applied for money to fund programs worth $15 billion after Congress last summer approved $2.1 billion for public works jobs.

The mayor said that the disparity demonstrates the need for funding such public works projects as well as the boost such spending would provide the national economy.

The city officials from across the land certainly are no slouches when it comes to kicking around the billion dollar figures in federal funds, when they get together in convention. Most of them undoubtedly steer clear of even mentioning such figures back home, particularly when it comes to local tax funds.

Among the U.S. Conference of Mayors' proposals, as was pointed out recently in this space, was an immediate program of increased employment aid and creation of an urban development bank to subsidize economic activities in depressed urban areas.

Thus, we see a greater number of cities than ever before with their hands out for more and more federal funds to help them out of bad financial situations. Many of the larger cities witnessed New York City's success in this regard and they now are saying, "how about us?"

Opponents of the New York City assistance proposals said at the time that such help would open the door for other cities to look to Washington for federal aid instead of taking care of their own problems.

Uncle Sam simply cannot afford to undertake the job of bailing out all the municipalities that spend beyond their means and budgets. It would be well to say "no" right now. One wonders how many of the cities aided would initiate positive steps to remedy their ills. Federal aid is habit forming.

There are perhaps a few of the larger cities that are in financial trouble through no particular fault of their own, due mainly to severe economic conditions and excessive unemployment, and who may merit some consideration on a loan basis. But to open wide the door to all cities experiencing financial problems of their own doing and who are making little if any effort to help themselves, is entirely beyond reason.

Compare, if you will, the situations of the cities in distress with numerous cities in Texas and New Mexico, for instance, which handle their operations and finances on a business-like basis, resulting, in some cases, in yearend surpluses. Then, you be the judge.

Jimmy Carter would be wise not to get caught up in any unwise and impractical situations, such as those suggested by organizations of cities and mayors.

The Country Parson

by Frank Clark

When you've carefully avoided helping either side you've helped the wrong side

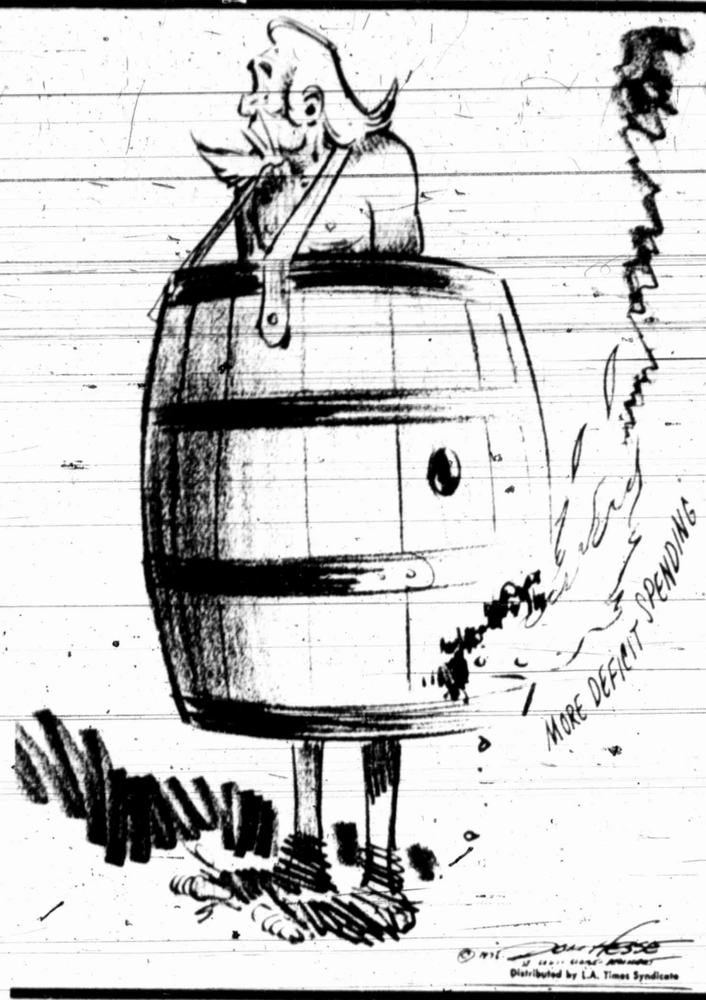

A CHANGING WORLD:

One of Carter's many hurdles discussed

By JOHN PINKERMAN
Copley News Service

WASHINGTON — One of President-elect Jimmy Carter's campaign cries was, "We must clean up the bloated bureaucracy in Washington."

If this promise was anything beyond preelection rhetoric it was a lofty and worthy goal but, for a variety of reasons, you can forget it. Many others have said they would cut governnent payroll waste here, a few have tried — and practically all have failed.

First of all, there is a built-in bureaucratic incest here that defies the best intentions of the best of presidents.

It is best illustrated by a remark made to me by a medium-range bureaucrat in the overpopulated Health, Education and Welfare Department: "Let him (Carter) try it. We know how to protect ourselves. We survived (two-term President Dwight) Eisenhower and we made (Richard) Nixon look like a fool. Carter was only talking, anyway."

A lower-level Commerce Department minority worker was just as contemptuous, cynical or blase on Mr. Carter's promise, one akin to Eisenhower's "Let's clean up the mess in Washington."

This woman, a veteran of 12 years in Washington — Lyndon Johnson, Nixon and Gerald Ford — said it like it is: "They wouldn't dare eliminate my job, and you know why." She is a very Caucasian-appearing person but of Puerto Rican ancestry.

The federal government employs more minority workers than any other firm or bureaucracy and releasing any of them will be an almost insurmountable task for Mr. Carter.

Herbert Hoover, from 1928 to 1932, tried to make sense out of a growing Washington job haven for both the qualified and the lazy, and look what it got him — humiliating defeat at reelection time. Franklin Roosevelt piled waste on top of waste and established a bureaucrat's paradise, and look what it got him — four terms in the White House.

Harry Truman hired Hoover to make sense out of the Washington mess in 1947 but 10 years later Congress still was resisting. Eisenhower got Hoover working again on reduction of waste but government worker unions, lobbyists with big expense accounts for congressman and the "system" thwarted him.

John F. Kennedy and Johnson didn't make much of an economy effort regarding the inflated government payroll, but Nixon did — and he failed. He had the sensible suggestion that 11 Cabinet departments be reduced to eight through consolidation.

However, the farmers fought him the minute they sensed that some of the fluff might disappear from the Department of Agriculture. Although strictly a "big business" president, he angered both corporations and labor unions in his effort to cut duplication in the Labor and Commerce departments.

Voter support of the economies Mr. Carter discussed vaguely is a very iffy thing, too. The voter applauds words like the new president offered in August but with the reservation, in effect, of, "Sure, make lots of cuts — but don't interfere with the bureau where I do my business."

Economy always is for the other guy.

So far, Mr. Carter's only specific suggestion has been to talk about melding 18 offices now confusing the nation's energy programs into one new agency, a Department of Energy. He hasn't spelled out whether this will be a new Cabinet department, but the bureaucrats here hope it will be. Then, the bureaucracy will grow, rather than recede.

The new president also has said, "We have in Health, 302 different programs administered by 11 major departments, and none of them do the job properly. We're going to do something about that."

If he does, good. But, the "system" has its built-in, traditional protections. If Mr. Carter can conquer them he'll be a miracle man.

Mark Russell says

The Fords will be moving to California — how ya gonna keep 'em down in Grand Rapids after they've seen Palm Springs?

The NBC Fiftieth Anniversary special recently allowed the viewer to sit in the imposing magnitude of the presence of Orson Welles. I could never imagine him merely talking about the weather. He IS the weather.

WASHINGTON MERRY—GO—ROUND

Enforcement effort hampered

By JACK ANDERSON with LES WHITTEN

WASHINGTON — The embattled Bureau of Alcohol, Tobacco and Firearms is supposed to enforce the nation's weak gun control laws.

During the Nixon years, Watergate figure G. Gordon Liddy tried to dismantle ATF's gun enforcement program altogether. The agency was also beset with internal problems. Gun controls were virtually ignored, therefore, until a few months ago.

Now the ATF has started to crack down again on gun law violators. Just last month, for example, ATF agents seized more than 1,000 illegal guns in an eight-state raid.

Yet already, this belated gun enforcement drive is facing a new obstacle. The ATF's parent agency, the Treasury Department, is quietly trying to shake up the ATF before the Democratic takeover in January.

Our sources say the proposed shakeup will de-emphasize field investigations of gun law violators. Right now, dozens of special agents are being ordered to relocate or resign during the final weeks of the Ford administration. The effect of all this, according to trusted sources, will be to hamper future gun enforcement efforts.

The reorganization was vigorously opposed by the ATF's veteran chief, Rex Davis. But in late October, he received a stern, private memo from his Treasury Department bosses informing him that they had decided to go ahead with the shakeup.

"You are hereby directed to implement this plan, effective December 1, 1976," he was ordered. The election of Jimmy Carter only made the lame ducks at Treasury more determined to complete the reorganization before the Democrats take office.

There is some justification, of course, for shaking up the ATF. Its confidential files contain evidence that the agency has been plagued with problems. Here are just a few highlights:

— In Dayton, two special agents got into a squabble at the local ATF office. One agent pulled a gun and shot the other to death.

— Last year, an agent who was pushing narcotics tried to frame a defendant on phony extortion charges.

— In 1972, an ATF informant was murdered in California. Yet the ATF failed to conduct a proper investigation. At last, an investigation was ordered. The confidential conclusion: ATF agents blew the informant's cover.

— Of ATF's 1,674 agents, only 48 are minority agents. There are no blacks, Spanish-Americans or other minority agents at all in the southeast region.

Treasury Undersecretary Jerry Thomas told us that the ATF shakeup has been planned for more than a year and, therefore, cannot be called a last-ditch political maneuver. It is a long overdue move to professionalize the ATF, he said. Meanwhile, Rep. John Conyers, D-Mich., is investigating.

Footnote: We recently reported that the Treasury Department was secretly investigating allegations that the ATF chief illegally accepted a gun from the host of a Las Vegas casino. The Treasury has now completed the investigation, which completely exonerates Davis.

OPEN SEASON — The Energy Research and Development Administration has let America's electric power companies wiggle out of more than $650 million in commitments to purchase enriched uranium.

The $650 million bailout was known inside ERDA as "open season" — open season, that is, on the Treasury. Enriched uranium is the fuel for the controversial nuclear generators. The fuel is produced at three government-owned plants and is sold to the utilities in units known as "Separative Work Units."

Last year, the big power companies realized they had been widely optimistic in ordering the uranium units. Construction and operational foul-ups, as well as the opposition to nuclear plants by environmentalists, had slowed down nuclear development.

The utilities were stuck with contracts, therefore, requiring them to pay for fuel they couldn't use immediately.

An ERDA memo, uncovered by Ralph Nader's Congress Watch and turned over to us, contended that Treasury officials were concerned "mainly with the immediate financial problems confronting domestic utilities. They encouraged any form of utility assistance that ERDA feels it can perform."

Almost miraculously, ERDA decided the nation suddenly needed to stockpile the nuclear units, thereby letting the utilities off the hook. The "open season" project went into effect on June 19, 1975. For the next two months, the utilities were permitted to cancel or defer enriched uranium deliveries.

Of the nation's 135 reactors, 101 took advantage of the "open season" opportunity. They cancelled between $15 million and $18 million in orders and postponed the delivery date on an additional $636 million worth of nuclear fuel.

INSIDE REPORT:

Audiences with Jimmy Carter bring startling results

By ROWLAND EVANS
And ROBERT NOVAK

Evans Novak

WASHINGTON — The departure of George Bush from the CIA sooner than anybody expected and the more startling possibility that Treasury Secretary William Simon may moonlight for the new administration stems from the nature of their encounters with President-elect Carter during the interregnum.

Bush's six-hour intelligence briefing of Carter at Plains, Ga., Nov. 19, called a "disaster" by one Carter insider, was followed a week later by Bush's announcement he would quit as director of the Central Intelligence Agency (CIA). But a warm, hour-long session between Carter and Simon at the Treasury Nov. 22 may produce the seemingly impossible: the conservative Republican serving as a part-time consultant to the Democratic President.

Since holdover CIA directors were retained in the 1960 and 1968 transitions, there had been speculation that Bush would stay for six months — perhaps longer if he hit it off with Carter. That was ruled out in Plains Nov. 19.

"Jimmy just wasn't impressed with Bush," a key Carterite told us. At one point, when Bush volunteered that the President-elect would probably prefer his own man at CIA, an unsmiling Carter replied coolly that was indeed the case and a new director would be ready Jan. 21.

Simon has been described in such lurid Democratic tones as a reactionary bogeyman that transition at the Treasury was expected to be barely civil. "I don't know anybody in the Ford administration that Jimmy detests as much as he does Simon," one insider told us before their meeting.

There was no sign of that Nov. 22, however. Carter asked Simon whether he would be available for special assignments next year, and Simon indicated he would. If that exchange involves more than simple courtesy, it could mean Simon's help on oil price questions — making use of his excellent contacts in the Arab world.

A footnote: Carter talent scouts are clearly looking for a businessman, not an economist, to succeed Simon at the Treasury. Two intriguing new names under serious consideration: Alden S. Clausen of Bank of America and Irving S. Shapiro of DuPont Co.

BOLLING'S BLOOPER

A minor tactical error could tip the balance against Rep. Richard Bolling of Missouri in a tight Democratic caucus contest to determine the majority leader — and with it, the shape of the House during the Carter years.

Bolling, a brilliant and creative force in the House for two decades, is more moderate ideologically than leftish Rep. Phillip Burton of California, front-runner to become majority leader. Nevertheless, many old guard Democrats dislike Bolling for his long advocacy of reform and for his inability to suffer fools gladly. To cover that last failing, Bolling lately has been more congenial with colleagues and even thrown some parties for them.

But the old Bolling slipped out with two quotations in an article, highly favorable to him, appearing in the November issue of Dun's Review. The first quotation: "As everyone around here knows, I'm not shy about mentioning my capabilities." In the second and more damaging quotation, Bolling referred to the House membership as "the 435 provincials."

Managers for Burton and for Rep. Jim Wright of Texas, the third serious contender for the post, pondered how to bring these Bolling reversions to form to the attention of the House. Their problem was solved for them Nov. 19 when a Bolling manager, Rep. Gillis Long of Louisiana, mailed all House members a pro-Bolling letter — and enclosed with it a copy of the Dun's Review article.

A footnote: Backers of both Bolling and Wright contend that Burton as majority leader and Rep. Thomas (Tip) O'Neill of Massachusetts as speaker would mean two Democratic parties in the House. O'Neill is privately putting out word he prefers anybody-but-Burton, but he may have to go public to stop Burton.

CHAIRMAN CONNALLY?

Chances of Ronald Reagan's forces blocking John B. Connally as the new Republican national chairman have been badly undercut by overwhelming Connally support from the 13 Southern states.

National committeeman Clarke Reed of Mississippi, contending the party desperately needs an articulate spokesman, decided last Tuesday to back Connally (who is discreetly vacationing in Jamaica). By one authoritative count, 10 of 13 Southern state chairmen favor Connally. So, a meeting of Southern Republican leaders called by Reed in Atlanta Dec. 5 shapes up as a Connally-for-chairman rally.

That is bad news for supporters of defeated Sen. William Brock of Tennessee and of the Reagan camp's choice, state chairman Richard Richards of Utah — both of whom need Southern support to win. Liberal and moderate Republicans, characteristically, have not selected their candidate.

BROADSIDES

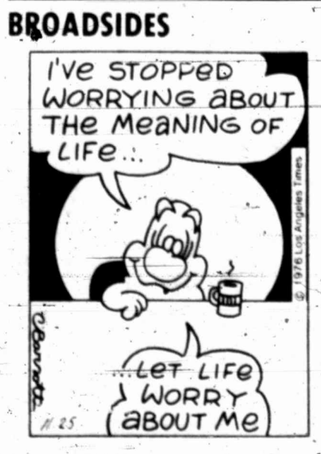

THE BIBLE

CAN YOU QUOTE IT?

By LAVINA ROSS FOWLER

1. The book of "Lamentations," made up of five complete poems, was written after Nebuchadnezzar's (correct name Nebuchadrezzar) capture and destruction of Jerusalem and the Temple, the blinding of King Zedekiah, killing of princes and forcing labor on Israelites. Who wrote "Lamentations"? See.

2. Name the ruler who imprisoned John the Baptist. Matt. 14.

3. With what words did John the Baptist at first refuse to baptize Jesus? Matt. 3:14.

4. Why is Rebekah pictured in ecclesiastical art with a pitcher? Gen. 24:15-16.

5. What Bibical text should make us realize that "talk is not cheap"? Matthew 12:36-37.

Four correct . . . excellent. Three correct . . . good.

BIBLE VERSE

It is a good thing to give thanks unto the Lord, and to sing praises unto thy name, O most High: — Psalm 92:1.

the small society

by Brickman

DALLAS POLICE OFFICERS stand by a late model car that they suspect may have been used as the get-away car in connection with the slaying of Dallas policeman Robert Wood. Wood was shot to death early Sunday while investigating a routine traffic violation.

—AP Laserphoto

Police arrest, release Wood slaying suspect

DALLAS (AP) — Police have released a man arrested for questioning about the slaying Sunday of officer Robert Wood and a spokesman said, "We're back where we started."

Spokesman David Beidelman said a 38-year-old man took a polygraph examination Tuesday evening, but the results were inconclusive and he was freed.

Beidelman said the man probably would take another polygraph exam today.

While police searched for Wood's killer, more than 200 of his fellow officers somberly looked on as the slain 27-year-old patrolman was buried Tuesday in his home town of Bonham in Northeast Texas.

"We're back where we started," said Beidelman. "We're still checking out every lead."

Beidelman said police, acting on an informant's tip, arrested the man Tuesday afternoon at a West Dallas garage, about a mile from where Wood was killed while investigating a traffic violation.

"The man had a long police record, including the one Officer (Teresa) murder, and he was Turko described," said driving a blue Vega like Beidelman.

Gravitt's son charges spying

SAN ANTONIO, Tex. (AP) — The son of a former head of Southwestern Bell Telephone Co.'s operations in Texas has testified in a $4 million lawsuit against the firm that his father said he was being followed by Bell security agents.

Michael Gravitt, 30, son of the late T.O. Gravitt, testified in court Tuesday his father said before his suicide that he feared for his safety because of the security agents' actions.

Gravitt's testimony came during a $4 million invasion of privacy lawsuit by another former Bell employe against the telephone company.

T.O. Gravitt was head of Bell's Texas operations at the time of his suicide in October 1974.

James Ashley, who was fired from his telephone company job, filed the invasion of privacy suit.

He says Bell invaded his privacy after he joined the Gravitt family in a $29 million damage suit in which the Gravitt family claims the telephone company hounded Gravitt to his death with an internal investigation.

SANITARY plumbing-heating air conditioning
694-8871

Christie recommends Manford exit

AUSTIN, Tex. (AP)—It is seldom that a state board or commission chairman will say publicly that one of its members should be replaced.

But that's what Chairman Joe Christie of the State Insurance Board is saying about Durwood Manford.

Christie said Tuesday he has advised Gov. Dolph Briscoe against reappointing Manford to the three-man board.

"My personal position is I am opposed to his reappointment. I have told the governor that. I have made my position known to anybody who asked," Christie told The Associated Press.

Manford, 58, has served on the board since 1961. His term expires Jan. 31, 1977.

"I feel he has contributed a great deal to the job, but maybe we need a fresh approach, a fresh face in that job," Christie said.

Christie himself is expected to resign between now and January 1978 to run for the U. S. Senate seat now held by Sen. John Tower, R-Tex.

Manford has been known to oppose Christie's aggressively pro-consumer stance, which has produced automobile and property rates that are lower than insurance companies say they need to remain profitable.

According to a number of sources, former Gov. Preston Smith came close to denying Manford reappointment in 1971.

Briscoe could be placed in a difficult position should Manford want another six-year term. The two have known each other for years, since Manford was House Speaker in the late 1940s and Briscoe was state representative from Uvalde.

Manford has been feuding for some time with veteran board member Ned Price, whose term runs to 1979. The growing animosity between the two reached violent proportions in late October when they exchanged punches during a board meeting.

Cargo ship sinks off Tampico coast

NEW ORLEANS (AP) — A cargo ship sank off the coast of Tampico, Mexico today, and all 25 crew members abandoned ship, the Coast Guard reportd.

The 311-foot Liberian vessel Melias went down about 4 a.m. some 300 miles off Tampico, or about 300 miles southwest of New Orleans.

A Coast Guard spokesman said the crew members had two lifeboats available from the ship, and a liferaft dropped by a plane.

However, it was not learned at once if all were safely abard the boats or the raft.

"We are abandoning. The ship is sinking and breaking up," said the last radio transmission from the Melias.

The Coest Guard here said it received a radio distress report from the master of the vessel Tuesday night saying she was breaking apart and taking on water.

Shortly after midnight the Melias radioed that she was still taking on water, but might be able to stay afloat about six more hours. However, the ship began to sink within four hours.

Besides the Coast Guard plane on scene, two cutters were en route, along with vessels from the Mexican Navy.

The spokesman said the Melias was carrying 4,200 tons of bauxite, an ore used in making aluminum. She was en route to Tampico, but her point of origin was not immediately known.

THE STRAIGHT LINE TO
WANT ADS & ACTION
dial 682-5311

KRESGE'S
KRESGE'S ADVERTISED MERCHANDISE POLICY
Our firm intention is to have every advertised item in stock on our shelves. If an advertised item is not available for purchase due to any unforeseen reason, Kresge will issue a Rain Check on request for the merchandise to be purchased at the sale price whenever available or will sell you a comparable quality item at a comparable reduction in price. Our policy is longer on customers' satisfaction always.
S. S. KRESGE CO.

Christmas Doorbusters

MUSIC FOR CHRISTMAS
Our Reg. 1.97 Albums 1.77 Our Reg. 2.97 Tapes 2.77
For listening pleasure year after year. Long-play stereo albums and stereo 8 track tapes in a special selection of Christmas carols and popular holiday music.

TIMEX GIFT WATCHES
OUR ENTIRE STOCK OUR REG. 15.96
$10.88

CORN POPPER
Our Regular 9.97
8.27
5-quart self-buttering, electric. *Du Pont Reg. TM

12 oz. Jar Dry-Roasted PEANUTS
OUR REG. 1.03
87¢

'MEAL-MAKER'
Our Reg. 14.97
12.88
Broils hamburger in 1-3 minutes.

30 MINIATURE LITE SET
INDOOR-OUTDOOR
OUR REG. 3.37
$2.97

TURTLENECK TUNIC TOPS
OUR REG. 5.99
4.88
Tops for gifts for a merry Christmas! Knit polyester tunics with slender waist defining belt. Basic colors.

BOYS LONG SLEEVE FLANNEL SHIRTS
OUR REG. 2.97
2 FOR $5

PULLOVER TOPS
OUR REG. 4.97
3.88
Misses Sizes
Top gifts from a fashion wise Santa! Washable polyester knit turtleneck and mock turtleneck styles in go with everything colors.

LADIES HAND BAGS
Assortment of fall styles
our reg. 4.88
3.97

PANTS PERFECT FASHION LOOK
OUR REG. 7.99
6.66
Pants that shape up to perfect fit and total fashion. Wonderful solid color polyester knit in several styles.

MEN'S ORLON CREW SOCKS
OUR REG. 69¢ pr.
2 for $1

10 ROLLS OF CHRISTMAS GIFT WRAP
OUR REG. 2.86
2.33 pkg.
Eight rolls of decorated paper, total 87½ sq. ft. Two rolls of embossed foil 12½ sq. ft.

DRESSY DOUBLEKNITS PRINTS
100% POLYESTER
OUR REG. 3.22 yd.
2 yds. FOR $5

VELVETY BATH TOWELS
Our Reg. 1.33 Hand Towel 98¢
Our Reg. 2.12 Bath Towel 1.53
Luxuriously soft sheared cotton terry polyester in Blossom Time floral print.
Our 94. 12 x 12" sheared Cotton Terry Polyester Washcloths 69¢

G.E. HEATED SHAVE CREAM DISPENSER
OUR REG. 16.88
11.88

FLUFFY SCUFFS
Our Reg. 2.88 4 Days Only 2.22
Plush acrylic pile slippers in jewel colors. Women's sizes.

SOLID STATE POCKET RADIO
OUR REG. 5.44
$4.27

CUDDLE BEAR
Our Reg. 4.97
3.97
Deluxe, acrylic plush pile. 20" tall.

BOYS JEANS
SOLIDS OR FABRICS
OUR REG TO 4.96
$3.27

Thurs., Fri., Sat. Only DINETTE SPECIAL
HOT TURKEY SANDWICH, POTATOES, CRANBERRY SAUCE..... 99¢
STORE HOURS: MONDAY-SATURDAY 'TIL 9 P.M. SUN. 12:00-6 'TIL CHRISTMAS
PRICES GOOD WED.-SAT.
WE ACCEPT MASTER CHARGE
S. S. KRESGE COMPANY
dellwood mall

Holiday Gifts

The Popular
Polaroid PRONTO
Take large, bright SX-70 pictures with this very affordable instant camera. Simple optical viewfinder, 3-element lens, tripod slot. Uses Flashbar or optional Electronic Flash. Fast, easy, fun picture-taking for young and old alike!
43.97
Our Reg. 49.76
Vinyl Case for Polaroid PRONTO, #1912 4.97
#2191
ARDAN SUPER SAVINGS!

New Deluxe Model
Polaroid SX-70 ALPHA 1
now 4 ways better!
Beautiful SX-70 pictures from this luxurious chrome and leather Polaroid. Along with precise single-lens reflex viewing and focusing, the Alpha 1 offers new monitored flash for better flash pictures . . . new built-in tripod mount . . . new electronic circuitry to prevent wasted pictures when flash is used up . . . new fill-flash capability for pictures outdoors . . . new detachable leather neckstrap.
139.97
#2370
ARDAN SUPER SAVINGS!

Save on Polaroid Film
#1225 SX70 Film 4.87
#3333 Polaroid 88 Film 3.67
#6666 Polaroid 108 Film 4.74

Sale Prices Good Seven Days Only
We Reserve Right to Limit Quantities
Ardan
JEWELERS AND DISTRIBUTORS
master charge
your BANKAMERICARD welcome
EAST 8th & GRANDVIEW
Odessa, Texas
Shop Monday thru Friday 10-9, Saturday 10-9, Sunday 1-6

Hard feelings still persist for Schweiker

By JOHN H. AVERILL

The Los Angeles Times

WASHINGTON — The passage of three months has helped ease some of the pain and humiliation that Sen. Richard S. Schweiker (R-Pa.) suffered at the Republican National Convention.

Schweiker, who was Ronald Reagan's prospective vice presidential running mate for three weeks in July and August, now says he himself might run for President in 1980 if Reagan doesn't.

"If Gov. Reagan would run I would support him over anyone else," Schweiker said in an interview.

DESPITE HIS LIBERAL voting record, Schweiker gives the impression of being totally devoted to Reagan, the conservative who almost defeated President Ford for the GOP presidential nomination.

This doesn't necessarily mean that Schweiker has been converted to Reagan's conservative views. In fact, he said he has no intention of changing his voting pattern that had made him a favorite of organized labor and liberals of both parties and one of Pennsylvania's most potent vote-getters.

However, Schweiker talks enthusiastically of wanting to continue the quest that he and Reagan attempted last summer — to unite the Republican party's warring moderate and conservative wings into a harmonious coalition.

SCHWEIKER SAID HE hopes to do this by drafting legislation that will appeal to both wings. "I believe this is an area that no one has really worked at in the Senate," he said.

Yet beneath Schweiker's display of optimism and enthusiasm, a strong residue of bitterness lingers. There is bitterness against the press, which he says portrayed him as a crass opportunist. There is bitterness against some old liberal Republican allies in Pennsylvania, who he feels let him down in his hour of need. There is bitterness against those conservatives who opposed his alliance with Reagan and blame it for Reagan's losing the nomination.

The bitterness came forth the other day as he sipped a bloody Mary at lunch when a question triggered unhappy recollections of last summer's events.

THE QUESTION DEALT with a pre-convention press conference at which Schweiker said he would abandon some pro-labor positions he had taken in Congress if they conflicted with the Republican platform.

"I'm basically changing constituencies," Schweiker had said at the time in reference to his role with Reagan. "As the nominee, I will no longer be representing just a Northern, urbanized, industrial state but a national constituency."

Being reminded of those statements clearly irritated Schweiker.

"What other vice president in history has ever opposed the party platform?" Schweiker demanded. "I think that was an unfair judgment that some people made."

HE SAID DEMOCRATIC vice president-elect Walter F. Mondale and Sen. Robert J. Dole (R-Kan.), who was President Ford's running mate, "were never put in that position and if they had they would have given the same answer I gave."

"A test was put to me that wasn't put to anyone else in the history of the Republic," Schweiker continued.

Reminded that his was the first instance where a running mate was selected in advance of the nominating convention, Schweiker said this meant he was being judged on a double standard.

"What about the platform Jimmy Carter ran on as governor of his state and the platform Fritz Mondale ran on as senator from his state?" Schweiker said. "Why don't you ask the same guys the same question, how they reconcile their differences? Why the double standard?"

A FORMER SCHWEIKER aide, Robert C. (Rick) Robb Jr., who wound up working against Schweiker at the convention, said a major source of Schweiker's bitterness was his failure to crack Pennsylvania's overwhelmingly pro-Ford delegation at the convention.

Pennsylvania gave Ford 93 votes and Reagan 10, which essentially was the breakdown that existed when Schweiker first teamed up with Reagan.

Schweiker, who had started out an a delegate pledged to Ford, predicted after his switch to Reagan that he would deliver upwards of two dozen Pennsylvania delegates to the former California governor and also make dents in other Northeastern delegations.

"What Dick didn't foresee was being rebuffed so badly at home," said Robb, who described himself as still a Schweiker admirer despite Schweiker's resentment of his convention role.

At the convention, Robb was the chief troubleshooter for Ford's Pennsylvania campaign chairman, Drew Lewis, a life-long friend of Schweiker's.

"LEWIS HAD MANAGED all of Schweiker's political campaigns and Schweiker really thought he would be able to pull Lewis with him over to the Reagan camp," a Pennsylvania political writer said. "But Lewis wouldn't defect and that was the key to the whole operation. The delegates trusted Lewis and most of them didn't care for Schweiker because he was a loner and because of his liberal voting record and because he had relied on labor and Democrats to get elected."

Now that his dream of being Ronald Reagan's vice president is ended, Schweiker apparently is turning back to his old constituency of organized labor, independents and liberals.

"I do not intend to change my voting record," said Schweiker, whose pro-labor votes in 1975 made him the only senator of either party to be given a 100 per cent perfect voting record by the AFL-CIO.

WITH FOUR YEARS remaining of his second six-year Senate Term, Schweiker has plenty of time to re-establish the old ties that helped make him a landside reelection winner two years ago.

But there appears to be considerable doubt among Senate Republicans, conservative and liberal alike, that Schweiker can create a political base for a try at the presidency in 1980.

There even seems to be doubt that Schweiker will have the influence within GOP circles that a former candidate for national office normally would be expected to have.

"Dick's big problem," a liberal Republican senator said privately, "is that he didn't seem to gain any credibility among the conservatives and he lost what he had with the moderates."

An even harsher appraisal was expressed, again privately, by an associate of one of the Senate's senior conservatives.

"I think Schweiker came out looking fairly ridiculous," he said. "Both sides took what he did with a big gulp of cynicism. You can beat almost anything in politics except ridicule and I think that is the spot Dick Schweiker is in."

OPEN TOMORROW UNTIL 9:00

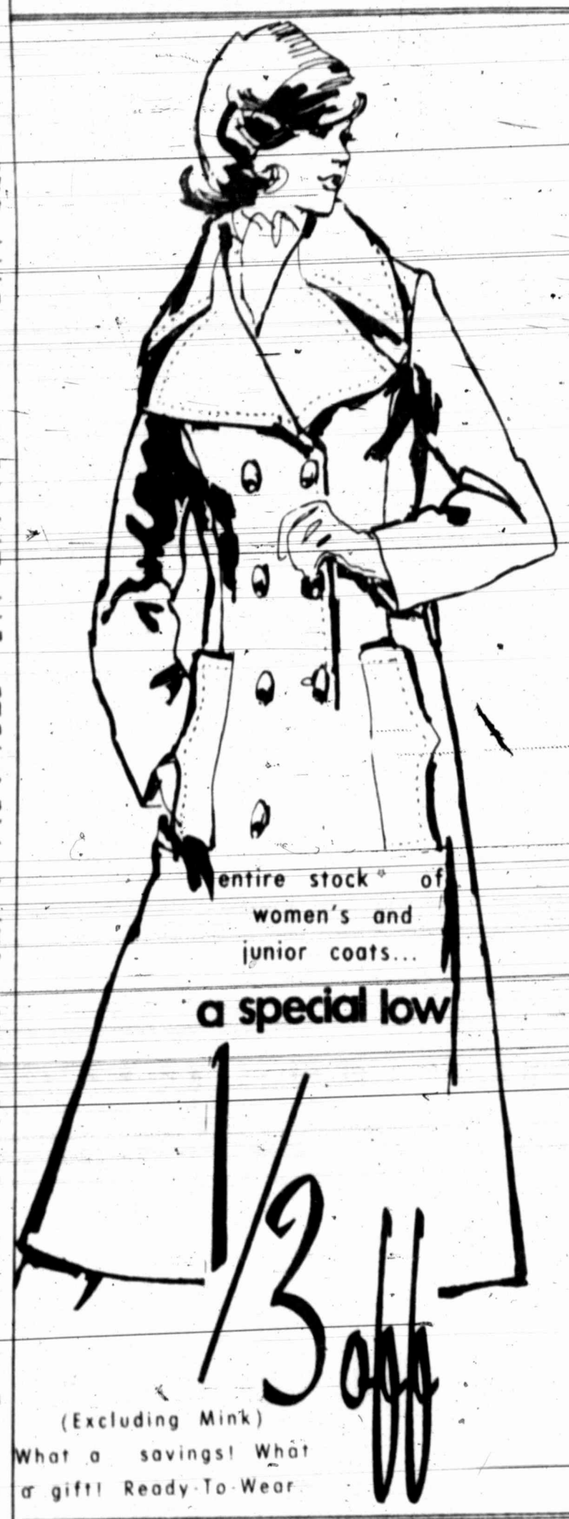

entire stock of women's and junior coats... a special low 1/3 off

(Excluding Mink)

What a savings! What a gift! Ready-To-Wear

coordinated sportswear at special savings

Save up to 1/3 off on special groups of fall sportswear. Mix and match from special groups of famous sportswear names. Hurry in for savings and great selection. Limited time only. Sportswear Department.

GRAMMER-MURPHEY in the village • Midland

Kids! Santa will be in our children's department tomorrow night from 6:00 til 9:00 see you there...

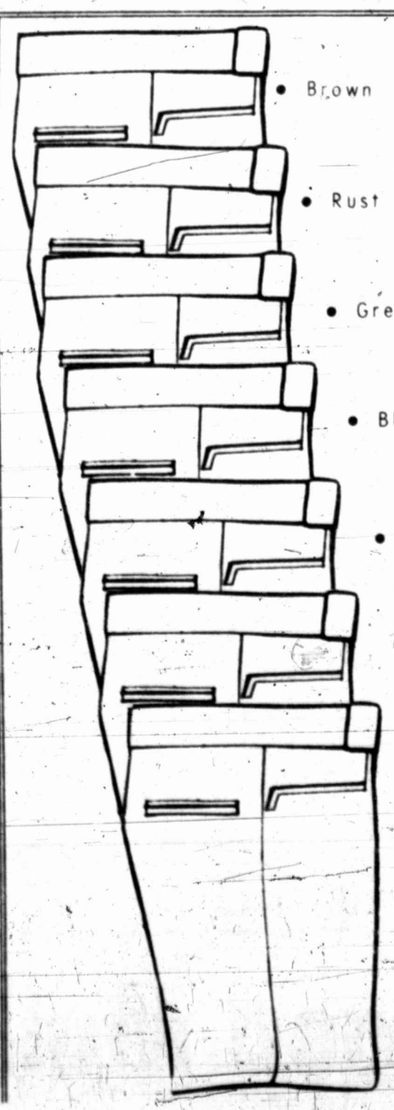

• Brown
• Rust
• Green
• Black
• Tan
• Navy
• Burgandy

gifting him with champion's riviera pant at a special holiday price...

Regular $32

$23

Champion's Riviera style, 100% polyester, washable, With the separate extended waist band, and beltless. A sure hit for Dad's gift. Limited Time Only! Men's Department.

Mixed-race children make friends

The Washington Post

WASHINGTON — Besides black children and white children, some urban public schools now have a sigfnificant number of "racially ambiguous" children, says anthropologist Gretchen Schafft, and they can play an important role in encouraging integration.

The children in this category, Schafft says in a new paper, are the product of mixed marriages and interracial adoptions. Their racial identity is so flexible, she says, that they move easily among both black and white groups, sometimes speaking and playing differently with each of them and serving as a "bridge between the races" although substantial barriers remain.

Schafft, who lives in the Takoma section of Northwest Washington and focused her study there, presented her paper in November at the annual meeting here of the American Anthropoligical Association.

What race these mixed children belong to, she said in an interview, is "a tremendously flexible and ambiguous thing that may shift from time to time ... They don't fit into the either-or racial categories that prevail in most of American society."

Far from being isolated, as is often feared, Schafft said the mixed youngsters generally are seen as "valued playmates" by both white and black children. But she said the children more often choose to be with whites in school, probably because their parents usually have more white friends.

Schafft, who received her doctorate degree last spring from Catholic University, based her study mainly on children at Takoma Elementary School.

She said she observed the same behavior patterns among children in other mostly-black schools both in Washington and in several other major cities.

"It's a complicated idea," she explained. "For many of these children race really is a social category. It's not a matter of appearance as much as of alliances, where the children are comfortable. They take on the characteristics of the group they are with."

Schafft, who is white and has a white husband, has two children at Takoma. Enrollment at the school now is more than 90 per cent black. The parents of other children there — black, white, and mixed — generally agreed with her that the mixed children have the most friends among both blacks and whites. Several said their own mixed-race children have a clear sense that they are black.

"The children consider themselves black," said Peachy Murray, a white woman married to a black man. "That's just the way it is. They have close contact with both (racial) groups. But they know who they are. Even my smallest daughter who doesn't look black knows she's not white."

In her new paper, Mrs. Schafft said she came to realize that the "racially ambiguous" children also were a significant group and that they were doing "extremely well." She said they are about equal in number to the whites at Takoma and are much more likely to play with whites than children whose background is completely black.

"As white children reach the upper elementary school grades," she said, "it becomes increasingly difficult for them to develop or maintain out of school contact with black peers ... Children separate ... from one another along racial lines. (But) the child of mixed heritage (keeps) ... friends of both races."

Since white youngsters seek acceptance by the black majority, she said, they find their friendships with the mixed-race children a valuable "way to gain entree."

For white parents, she said, the mixed-race children are important because they permit them "to maintain their public integrationist stance."

—AP Laserphoto

ONE CHILD WHO MOURNS slain Dallas policeman Robert Wood is 10-year-old John Jody of Irving with whom the officer was matched in the Big Brother program. The relationship was more than occasional trips outdoors since the two had mutual backgrounds. Wood was an American Indian, a Choctaw. Jody is a Chicasaw. He wonders who can take Wood's place in his life.

Midlander tells group of state appropriations

Austin Bureau

AUSTIN — The Texas Legislature can appropriate enough money to cover the state's most important needs without ravaging its $2.9 billion surplus, Midland attorney Tom Sealy told members of the Texas Association of Taxpayers Tuesday.

Sealy, speaking at the association's annual meeting in Austin, outlined its major legislative concerns in the session which begins in January.

The 1,500-member association, he said, will draw up proposed legislation, concerning the use of extra state funds, but has not yet put its ideas into the form of bills.

"We can save some of that money some way for the benefit of taxpayers," he explained after the meeting.

"We recognize that we must have expenditures for highways and for education . . . but we'd like to set some of that surplus money aside — maybe $500 million or hopefully $750 million."

During the last four bienniums, Sealy said, state expenditures increased 31 per cent, although important revenue sources such as oil and gas taxes are declining because of lower production.

Continued decline of other state income, he added, makes a reserve fund necessary to cover state expenses without levying additional taxes.

The association might recommend that the Legislature cut state sales taxes from four to three per cent or repeal utility sales taxes, he noted.

Sealy said he hopes the association will have readied its proposed legislation when lawmakers convene, but added the group may have to "play it by ear" during the first month of the session.

Club slates annual party

The Midland Downtown Rotary Club will hold its annual Christmas party at 7:30 p.m. Thursday in the ballroom of the Midland Hilton, President Parker Humes announced today.

Girls from the High Sky Girls Ranch will be special guests at the dinner-meeting, as has been the club's custom the last several years.

Rotary-Anns also will attend the ladies-night function as special guests.

The club's regular Thursday noon meeting will not be held this week, due to the night session, R.O. Smith, secretary, said.

Nationally known poet will lecture at UTPB

ODESSA — Edwin Honig, nationally known poet, will present two lectures at The University of Texas of the Permian Basin Dec. 8.

"While good poetry should not leave one shaking or in a state of abjection. . . . it should shake one to the roots of his being," is Honig's philosphy of poetry.

He will speak on "Studying World Literature in Translation" at 5 p.m. in classroom 206 and on "The Poet in the Contemporary World," a lecture and reading, at 8:30 p.m. in the faculty dining room.

Both events are open to the public.

Honig received his M.S. in 1947 from the University of Wisconsin and has held positions at Purdue University, University of New Mexico, Harvard University and the University of California as a visiting professor. He is now at Brown University and has been director of creative writing and chairman of English.

His poetry has been recorded at Harvard University Library and the Library of Congress. A Phi Beta Kappa poet, he also has written plays and foreign literary translations.

MC salutes season with carnival Friday

Midland College will honor the season Friday with its first winter carnival from noon to 6 p.m., sponsored by the student senate.

The Terlingua Chili Squad from The University of Texas of the Permian Basin has agreed to provide a free chili luncheon for all students.

Contests scheduled for the early afternoon include spaghetti-eating, arm wrestling, bubblegum blowing, T-shirt filling and others.

A number of student clubs and organizations will be selling food and novelty items during the afternoon.

The musical group Trilogy is lated to play from about 2:30 p.m. until the carnival ends.

"The winter carnival has been scheduled as a fun event for both students and non-students," Randy Jones, student senate president, said. "Last year, we had a spring harvest festival which was well received, despite some bad weather. We kept some of the events from the festival and have added some new ones for this fall."

All activities are scheduled to be held in or adjacent to the student center.

Midland will be location of property tax meeting

Austin Bureau

AUSTIN — A hearing to study a proposed new Texas property tax code has been set for Dec. 14 in Midland.

The hearing is part of a two-day series of hearings to introduce the new code to Texans and to generate support for it in the next legislature.

One of the major revisions suggested in the new code is a single assessment for all taxing subdivisions to use, rather than property being assessed several different times.

A special legislative property tax study committee has developed the proposed code over the last two years to deal with inequities in the present taxing system.

One of the oldest taxes in the state, the property tax continues to provide more revenue to Texas governments than any other single tax.

"Because of the way it is administered, however," commented committee chairman Wayne Peveto, "it may be the unfairest and least liked tax. And the fault rests primarily with the state for permitting this situation to develop."

To get Reporter-Telegram circulation service in your city, call the number listed below:

Andrews	523-4616 or 694-5112
Big Lake	884-2435
Big Spring	267-6884
Cloverdale Area	682-5311
Crane	558-2550
Garden City	354-2320
Greenwood and Midkiff Areas	682-0742
Lamesa	872-3604
McCamey	652-3124
Midessa and Las Vega Parks	694-7031
Rankin	693-2342
Stanton	756-2237
Tarzan, Lenorah and Grady	683-2839
West Hiway 80	684-4244

UTPB sets new course

ODESSA — A course entitled "Ideas Men Live By: East and West" will be offered at The University of Texas of the Permian Basin during the spring semester.

The course, philosphy 489, will be taught by the Rev. Mike Miller, campus pastor for United Campus Ministry for both Odessa College and UTPB.

Registrar A. W. Keith said the course will meet from 1 to 1:50 p.m. Mondays, Wednesdays and Fridays.

The class is a late addition to the schedule and is not included in the printed class schedule now available at the admissions office.

Miller holds a B.A. degree from Baylor University and a Master of Divinity from Presbyterian Theological Seminary in Austin.

Three plan to attend meeting

Among the participants at the convention of the American Vocational Association in Houston Saturday through Dec. 8 will be three representatives of Midland College.

Dr. Marshall Box, vice president of occupational studies; Wayne Holcomb, vocational studies division chairman, and Bill Damron, business education instructor, are scheduled to attend the nationwide conference.

SW STARVING ARTIST

Art Sale

THIS SATURDAY ONLY

NOTHING OVER $35

(INCLUDING BEAUTIFUL SOFA SIZE PAINTINGS)

MOST UNDER $20

FINE ART FROM ALL OVER THE WORLD

IDEAL FOR GIFTS

SATURDAY, 10:00 AM - 5:00 PM

FREE ADMISSION

AT THE

MIDLAND HILTON BALLROOM

WALL AND LORRAINE, DOWNTOWN

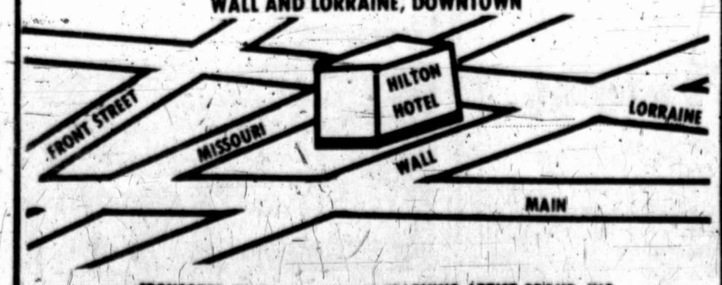

SPONSORED BY THE SOUTHWEST STARVING ARTIST GROUP, INC.

Give APPLIANCES FOR CHRISTMAS

Now Open Mon.-Sat. 9:30-9:00 Until Christmas

MW317Z-4

COMPACT SPACE SAVER MODEL

359

FREE WHEN YOU BUY MAGIC CHEF MICROWAVE OVEN

Browning Dish Roasting Dish
16 pc. Cookware
Cookbook

Magic Chef

SOLID STATE HEAT CONTROL COOKS & DEFROSTS PRECISELY

459.

Wood grain vinyl clad steel cabinet. Big enough for most roasts and hams.

Model MW317Z-5

LAYAWAY NOW!

Key Stamps

TOUCH PROGRAMMING DELUXE MICROWAVE

Works nearly 5 hours from morning...Cooks 10 ways.

559

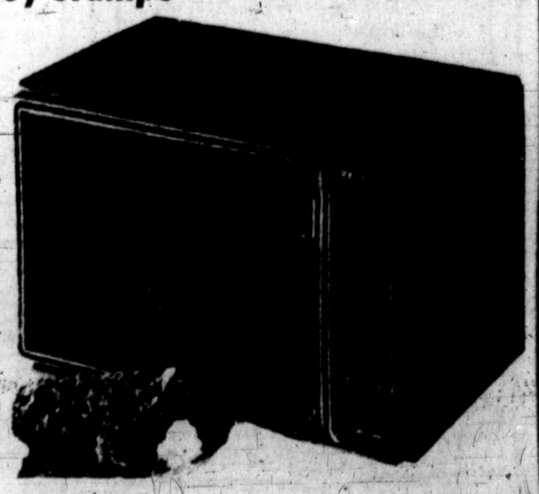

Thornton's DEPARTMENT STORES SINCE 1919

Convenient Credit Available

MW317Z-6

'Nutcracker' fantasy set Thursday

Members of the Permian Civic Ballet company will be joined by several dozen guest performers for the annual presentation of the famous and colorful Christmas ballet, "The Nutcracker," here Thursday night.

The ballet will be having its fifth annual presentation in the city, but it is being staged in its two-act entirety only for the third time. Last year and the year before, only the second act of the beloved dance work was performed here.

This year's presentation will feature well over a

ENTERTAINMENT

hundred performers in the cast. The dance event is scheduled for 8:15 p.m. Thursday in the auditorium of Lee High School. Tickets, priced $6.50 for adults, $2.50 for children, will be for sale in the lobby before curtain time.

Heading the cast are guest performers Bill Martin-Viscount and Maeda as the Snow Cavalier and the Sugarplum Fairy respectively. Martin-Viscount, artistic director of Permian Civic Ballet, is a widely known free-lance artist, regularly filling dance engagements throughout the U.S., South America, and Europe. Miss Maeda, just 16, is one of the most acclaimed prodigies in the ballet world today. She currently is prima ballerina of Ballet International de Ochi.

Another guest dancer in the upcoming performance will be Glenn J. Edgerton of Beaumont, a member of Beaumont Civic Ballet the last five years, who has filled many dance engagements in the Gulf Coast region.

Featured in the various colorful segments of "The Nutcracker" will be members of the Permian Civic company. They include Kathleen Dean and Dru Anne Perry in the "Hot Chocolate" or Spanish segment; Carolyn Muzny as soloist in the "Coffee" or Arabian interlude; Patti O'Neill, Lynne Nance and Anne de Compiegne in the "Tea" or Chinese segment; Betsy Halvorsen, Sandra Huxman and Kelly Walker in the Reed Flutes segment; Kathleen Dean, Karen Rubarts, Lynne Nance and Ann Stroh as the Candy Canes; and Patty O'Neill, Kelly Walker and Sandra Huxman, plus Edgerton and members of the corps de ballet in the famous "Waltz of the Flowers" segment. E. F. Bingham, former Permian Civic Ballet Association president, will be in the traditional comic male role of "Mother Ginger, with a group of junior dancers portraying Mother Ginger's children. Beth Anne MacCurdy and Mark Gillaspia will be seen as Clara and Faitz, the youngsters who take the journey to the bewitching Kingdom of Sweets.

In addition to the 8:15 p.m. Thursday public performance, "The Nutcracker" will have a special student matinee Thursday afternoon.

—Staff Photo

Permian Civic Ballet members Anne de Compiegne and Lynne Nance rehearse their roles in famous Christmas ballet, "The Nutcracker," in preparation for the ballet's presentation here Thursday night.

Sales continue for production

Tickets are on sale daily for the 11 performances of "Come Blow Your Horn" scheduled this month at Theatre Centre.

The Neil Simon comedy is the final attraction of Midland Community Theatre's 1976 membership year.

"Horn," playwright Simon's first comedy success on Broadway in the 1950s, will open Thursday night, with performances to continue through Dec. 18. The opening presentation will have an 8 p.m. curtain. It will be followed by Friday and Saturday presentations beginning at 8:30. A Sunday matinee will begin at 2:30.

Additional performances are scheduled Dec. 9, 10, 11, 12, 16, 17 and 18. Tickets are available at the box office each weekday, and also be available one hour in advance of curtain time on each performance day. The box office telephone number is 682-2544.

Producer plows his own road in American film industry

The Los Angeles times

BEVERLY HILLS — "I decide everything myself. In the last year I've invested more than $50 million in movies. Most major companies are public companies. They absorb flops. I lost a fortune on 'Buffalo Bill and the Indians.' My money! Make another movie with Bob Altman? You kid me?"

Dino De Laurentiis is both smarting and gloating. Smarting because he is still being criticized for his seemingly abrupt dismissal of cult director Robert Altman from the "Ragtime" project following the disastrous "Buffalo Bill and the Indians." Gloating because he is truly an independent, with no board of directors, no studio, nobody to whom he is responsible other than those who lend him money and whose anonymity he protects.

Gloating, too, because "King Kong," all $24 million of it, is finally in the can and the word of mouth — carefully orchestrated from the De Laurentiis headquarters in Beverly Hills — is good.

"This is an industry for one man. In the '30s there was Zanuck, Zukor, Goldwyn and Mayer. Now it isn't so and that's the trouble. It's now a conglomerate. Conglomerate? Conglomerates can't make movies. Just take a look and see for yourself."

De Laurentiis' disdain for corporate and conglomerate methodology is almost tangible. His English, normally fragmented into a charming mishmash with his native Italian, turns tough and terse when he speaks of his competition.

"It's very simple. I am showman. They are not."

De Laurentiis is a diminutive man who presides over his far-flung films from a massive desk situated at the far end of a funereally dark office draped in dark brown and red. The latter color, according to one who has dealt with him, serves to hide the frequent bloodlettings adminstered by De Laurentiis. As were the moguls of the '30s, De Laurentiis is known to many and feared by most of them.

Nearly three years ago he abandoned Italy and the bankrupt studios he had built as a monument to his enterprise. He settled first in New York and then, just over a year ago, set up business headquarters in Beverly Hills.

"The American industry is the best in the world," De Laurentiis said. "There is no competition from the Europeans, with very few exceptions. American filmmakers learned from the Europeans. Neo-realism started in Italy, but the Americans adapted it better, into films like 'Taxi Driver.' And, most important, there is much young talent in the U. S. and there isn't much in Europe."

He may have left debts in his wake as he left Europe, but in America his success has been enviable. In his New York time he produced "Serpico," "Death Wish" and "Mandingo." At the same time he received presentation or producer credit — terms signifying financial involvement if not actual participation — on "3 Days of the Condor," "Lipstick" and Ingmar Bergman's "Face to Face."

Critics have prasied him some ("Serpico") and condemned him strongly ("Death wish," "Mandingo," "Lipstick" and most recently, "Drum"). The major complaint has been that he panders to his audience with violence and at the same time exploits their incipient paranoia.

"I try always to make a picture for an audience. If you think a picture is for the reviewers or the Academy, you might as well quit. Critics don't mean anything at the box office. The audience doesn't read reviews except for just a very few movies. You release a picture by Fellini or Bergman, then the critic is important. Only then.

"I work for the audience. I must satisfy the audience. If a picture is a flop, it is the producer's fault. If it is a success, it is a success for the director, the writer, the star and the producer. A success belongs to everyone, even the producer."

De Laurentiis has risked a nearly improbable $24 million on a remake of the 1933 classic "King Kong," which in the course of one week will open in 2,350 theaters around the world. It will be the first time a picture has opened so expansively and expensively in the history of a business not known for its economic good sense.

From the very start, De Laurentiis has managed to cleverly promote the picture — even its problems. it began with a lawsuit between Universal and De Laurentiis over who would make the film. Both claimed commitments from RKO, producer of the original "Kong." De Laurentiis prevailed, but Universal acquired a noticeable percentage of the gross.

"In the race to start ahead of Universal, the budget went up. We had to start by Jan. 15 because it was one of the ways to stop them. So we did. But the mechanics were not ready. To start without all the mechanics was my specific decision. But I had to get them ready. I believe we need a simpatico Kong, an ape with expressions. We spend $3 million just to do our Kong. You spend what is necessary to make the picture good. The audience will love it."

And just to make sure they do, the promotion has continued at full speed since the first legal tangle, up to a recent issue of Time magazine. De Laurentiis wanted a big publicity break, pushed hard for it and got it. In a bit of dubious journalism — and for a spectacular cover and some superb color photographs — time magazine, on the basis of reading the script and seeing just an hour of a not-yet-complete film, enthused that "King Kong" would be a great financial and critical success, and proclaimed it a cultural trend.

"The industry must start to make family pictures," De Laurentiis declared. "Not too much violence and sex. There must be entertainment for adult people and children. This is the reason I make 'King Kong' again. A big, entertaining, family movie."

De Laurentiis' determination is something to behold and to admire. Not only did he manage to insist on a sophisticated mechanical Kong, he went on to do the same thing on "White Buffalo," a film he is presently shooting. The film needed a huge beast to charge through snow and, it turned out, the real animals were simply too dumb to train. Out came the De Laurentiis checkbook, backed by the De Laurentiis determination, and on a stage at MGM is now a 9 foot high and 13 foot long charging White Buffalo built by Carlo Rambaldi, the same man who designed Kong. It was, of course, heavily promoted.

"I take my work to the people. I work for the audience. For no one else."

Kiss aims to become future's superheroes

By The Associated Press

Alice Cooper, who frightened parents with his female name and the violent images in the stage show which went along with his rock concerts, now can take a back seat to Kiss.

For one thing there are four members of Kiss. And they are enormously popular.

The producer of their fifth record album, "Destroyer," Bob Ezrin, said the album conveys the group's image as "symbols of just unfettered evil and sexuality."

Members of Kiss — their ages are 24 to 30 — don't make statements like that, preferring to present themselves as mysterious. They don't want to say that they're evil and sexy or that they're really nice, normal guys offstage. Alice Cooper recently has been saying the latter about himself.

Kiss members don't permit photographs of themselves out of stage makeup. Bassist Gene Simmons explains, "It would blow the magic." Guitarist Paul Stanley adds, "There's a lot more mystique and glamor to the stage image than the four of us being normal looking."

They want audience members to be free to build whatever fantasies they want to around one or all members of Kiss.

An interview with Simmons and Stanley begins with Simmons, wearing jeans, shirt, no makeup, platform boots, silver spider bracelet, necklace of silver skulls and brown spider belt buckle, offering cake made by his mother.

Kiss got together in 1973. Makeup, smoke bombs, flash pots and flying sparks were part of the show from the start. Simmons says, "We didn't want to be another boring band. We wanted to be the greatest show on earth."

Simmons, born in the borough of Queens, and Stanley, born in Manhattan, got together, added drummer Peter Criss, from Brooklyn, from an ad he ran in Rolling Stone and added lead guitarist Ace Frehley, from the Bronx, from an ad they ran in the Village Voice. Being New Yorkers, their hero band was the New York Dolls, which was the No. 1 draw in the city at that time.

Kiss started with female makeup, then tried clown makeup, before evolving the present black and silver faces and costumes. They noted that the Dolls were very New Yorkish and audiences elsewhere felt they were left out of an inside joke. So Kiss relied on hard rock and magic tricks.

Manager Bill Auccin, a TV director formerly, took on the group because he thought Alice Cooper had built up an audience for flamboyant stage shows which he soon would leave to become an actor, he thought hard rock was very commercial and he thought the group wanted to become superstars.

He got them signed to Casablanca Records, a new company, as its first group.

At first, Stanley says, "We had day jobs as cab drivers; from 6 to 10 we were stars, and from 10 to midnight we were going around putting up posters we'd designed ourselves saying we were stars."

From the beginning they performed 200 to 250 days a year. A vacation was time spent in one city, making a record. The group was a theatrical stage band but they knew the music had to be good or audiences would quit coming. The music has improved, Stanley and Simmons believe, from playing together so much.

Most people date the good albums from the fourth one, "Alive." The sixth one, "Rock and Roll Over," was produced by Eddie Kramer, who produced "Alive." It is a return to hard rock from the variety of "Destroyer," the fifth album. "Alive" and "Destroyer" are gold albums. "Rock and Roll Over," which is new, hit No. 93 on Nov. 20, its first week on the best-selling charts.

The single, "Beth," from "Destroyer," was No. 7 on the best-selling chart of Nov. 20. It is the fastest selling single so far. "Rock 'n' Roll All Night" made it to No. 10 about nine months ago and sold a million copies, making it a gold record.

Kiss is on tour until Feb. 8, then go to Japan, Australia, Europe and, they add, to Mars. The interview is full of witticisms from Stanley and Simmons, who explain that they're funny off-stage because they're never funny on stage.

Stanley says, "I consider us THE American band, the band that relates most to the audience." Ringo Starr's son, Zack, is a member of the fan club, the Kiss Army.

One fan, in November, burned himself severely trying to spit fire. "It is important that everybody realize that you don't perform brain surgery unless you're a doctor and you don't try to do magic tricks unless you're a magician," Stanley says. "Gene took months to learn that, from a magician. If you want to be entertained, come and see us do it."

There are Kiss puppets in their manager's office, which Simmons says they send out on days they don't feel like performing. Kiss puppets could be sold and the group has been offered movies.

"We hold back, we could go off the deep end," Simmons says. "We could be made into a joke. A comic book is in the works right now. I think the comic book is going to be tasty. We're going to be superheroes — leap, jump and fight crime. No guitars. We could be a bungling rock band that keeps getting into trouble. I like this a lot better.

"I stopped reading Superman when Spiderman came along. We'll be the superheroes of the future."

Sounds like Kiss enjoys a little fantasy itself.

COORS 25¢
MON 5:00-8:00
THURS 7:00-12:00
SAT 3:00-7:00
TUES. WED. FRI. 4:30-6:00
THE SANCTUARY
3411 W. Industrial
East of Midkiff

TO BE SURE YOUR SALES MESSAGES GET IN BUYERS HANDS, USE –
WANT ADS
DIAL 682-5311

Los Patios
Restaurant and Lounge
2101 WADLEY
EAST OF GARFIELD
PHONE 682-6711
OPEN DAILY
FOR YOUR
LUNCHEON AND DINING PLEASURE
LUNCH MON-FRI 11 A.M. - 2 P.M.
DINNER MON-SAT 6 P.M. - 11 P.M.
LOUNGE MON-FRI 11 A.M. - 12 A.M.
HAPPY HOUR 2 P.M. - 6 P.M.
SAT. 3 P.M. - 12 A.M.
SHRIMP PEEL CELEBRATION
11:00 A.M. - Midnight
FOR THE CONTINUED GRAND OPENING OF
POLYNESIAN LOUNGE
Shrimp or oysters $2.50 Dozen
All Polynesian Drinks ½ PRICE
PRIME RIB SPECIAL
Monday & Thursday
6 PM - 11 Pm
Includes potato and salad
$5.75
MAKE YOUR RESERVATIONS NOW FOR CHRISTMAS PARTIES

PERMIAN CIVIC BALLET ASSN.
Presenting a
NEW
NUTCRACKER
8:15 P.M. THURS. DEC. 2
LEE HIGH SCHOOL
TICKETS AVAILABLE AT DOOR
SINGLE ADM. ADULTS $6.50 CHILDREN $2.50

PAINT DAUBBERS
ARTS & CRAFTS
SHOW & SALE ON
DELLWOOD MALL
THURS. FRIDAY & SATURDAY
DEC. 2-3-4
• Paintings-oil, acrylic, rock and tole. • Hand painted Jewelry • Picture frames • Metal Sculpture and wall hangings • Assorted crafts and gifts-Something for everyone

CHAPARRAL SHOP
FINEST TURQUOISE GIFTS IN MIDLAND
IN THE FRAME FACTORY
MIDKIFF AT WADLEY
(Free Gift Wrap)
Tues.-Sat. 10-6

WESTWOOD cinema
☆ ENDS THURS. ☆
NIGHTLY at 8:00
MATINEE SATURDAY and SUNDAY at 2:00 P.M.
DIAL 694-2261
ADMISSION $2.50 UNDER 12 YEARS $1.00
(R) UNSUITABLE FOR THOSE UNDER 17 YEARS OF AGE
91,000 People. 33 Exit Gates. One Sniper...
TWO-MINUTE WARNING
CHARLTON HESTON
JOHN CASSAVETES
"TWO-MINUTE WARNING"
R

2nd TERRIFIC WEEK!
HOWARD Lodge THEATRE
DIAL 682-1631
☆ NOW SHOWING ☆
BOX OFFICE OPENS 1:45 P.M.
FEATURE TIMES 2:15-4:35-6:45-8:55
ADMISSION $2.50
UNDER 12 YEARS $1.25

A STEWART H. BEVERIDGE PRODUCTION
Joe Panther
EVERY DREAM HAS A PRICE... HE PAID IT.
G GENERAL AUDIENCES
THE STORY OF A BOY'S JOURNEY TO MANHOOD
BRIAN KEITH RICARDO MONTALBAN

CHIEF
On Andrews Hwy.
694-5811
☆ ENDS THURS. ☆
OPEN AT 6:45 P.M.
FIRST SHOWING STARTS AT 7:30
ADMISSION $1.75 UNDER 12 YEARS 50¢
ONE PERFORMANCE ONLY
THE MAN BEYOND BIONICS
"INFRA-MAN"
THE ULTIMATE IN SCIENCE FICTION
PARAVISION - STEREO-INFRA SOUND
Distributed by JOSEPH BREWER ASSOCIATES, INC. PG

PHONE 694-1411
TEXAN
WEST HIGHWAY 80
☆ NOW SHOWING ☆
OPEN AT 6:45 P.M.
FIRST SHOW STARTS AT 7:30
ADMISSION $1.75
UNDER 12 YEARS 50¢
ONE PERFORMANCE ONLY EACH EVENING
"DRUM" FIRST "92" SECOND

"MANDINGO" LIT THE FUSE— "DRUM" IS THE EXPLOSION!
DRUM
R
WARREN OATES · ISELA VEGA · KEN NORTON · PAM GRIER
PLUS
AS THE TEMPERATURE RISES, THE TENSION MOUNTS AND SOMEONE JUST MIGHT GET KILLED.
PETER FONDA and WARREN OATES
92 In the shade
United Artists
R

Violence ban has little effect on Chicago films

By FRANCIS WARD
The Los Angeles Times

CHICAGO — The much-ballyhooed ordinance banning the showing of excessively violent films to minors, passed overwhelmingly by the Chicago City Council May 26, has had little, if any, impact on films shown at Chicago theaters since then.

There are differing opinions about the reasons.

Daniel Pascale, an assistant city corporation counsel and principal architect of the ordinance, says it does not apply to most of the films which have played locally the past several months.

The city has banned no films to minors because of violent content since passage of the ordinance in May, Pascale said.

Theater owners say the ordinance has not affected them much, though some admit that they have decided not to exhibit overly violent films, or have restricted such films to audiences of 18-year-olds and up. That was the goal of the ordinance.

David Goldberger, general counsel for the Illinois Division of the American Civil Liberties Union, says the city "simply has not enforced the ordinance." City officials deny that.

Under procedures established in the 1920s and since amended, anyone who wants to show a film to general audiences of all ages must obtain a permit from the police superintendent. All films intended for general audiences must be screened and approved by the police department's five-member Film Review Section, appointed by the police superintendant, which recommends issuance or rejeciton of a permit.

(Films intended for adult audiences do not require a permit.) Permit rejections can be appealed to a five-member Motion Picture Appeals Board, appointed by the mayor, which can and does overrule the FRS.

Until this year, films were screened only for their sexual content. The ordinance changes voted in May empowered the Film Review Section to screen films and approve or reject a permit also on the basis of violence. The provision on sex was altered to conform to Supreme Court guidelines in obscenity rulings.

John F. Cusack, an attorney and chairman of the Motion Picture Appeals Board, said that one film (the name of which he said he could not recall) was denied a general audience permit by the FRS since the ordinance was enacted because it was too violent, but the board overruled the FRS and granted a general audience permit.

Pascale estimated that from six to eight films had been rejected for permits because of their sexual content since May. No citations or court action was necessary in any of those cases. In half of them, Pascale said, exhibitors agreed to show the films in X-rated theaters. In the other half, the review section was overruled by the appeals board.

Pascale said the violence ordinance had not had much impact yet, because at least 60 per cent of the films shown at Chicago theaters since its passage have been re-runs that already had permits for general audiences. Also, he said, the number of new films reviewed for permits generally drops 30 per cent to 40 per cent during the summer and fall.

The season for new films began just before Thanksgiving and runs through Christmas until next spring, Pascale said. That is when he expects the new anti-violence ordinance to get its stiffest test.

He repeated his criticism of the popular film "Taxi Driver," indicating that it might have been denied a general-audience permit had the ordinance been passed earlier. "I think it has the kind of action that raises questions as to whether it will have a harmful impact on younger viewers," he said.

"Taxi Driver," under the film industry's rating system, had been rated "R" — restricted to adults and children accompanied by a parent or adult.

The MPBA's Cusack, like the other four members of the board, strongly favors the anti-violence ordinance. "It's been effective to the point where distributors are not submitting violence films for review," he said. "This dearth of violence is proof the ordinance is achieving its purpose, if in a reverse direction."

Nat Nathanson, sales manager for Allied Artist Pictures, Inc., a major Chicago area film distributor, strongly disagreed. "Nobody keeps a film on the shelf," Nathanson said.

Oscar Brotman, who owns 17 theaters in the Chicago area, says he has imposed his own standards against violent pictures for some time. "I'm concerned about violence in films," he said. "But I think the ordinance is not properly drawn. I've had people tell me that "Snow White and the Seven Dwarfs" is too violent because of the wicked witch."

IOWA PORK FESTIVAL

SKAGGS ALBERTSONS DRUGS & FOODS

FINE IOWA MEATS

PRICES EFFECTIVE WED., THURS., FRI., SAT., DEC. 1, 2, 3, 4, 1976

SPARERIBS
LEAN MEATY IOWA PORK SMALL . . LB. 98¢

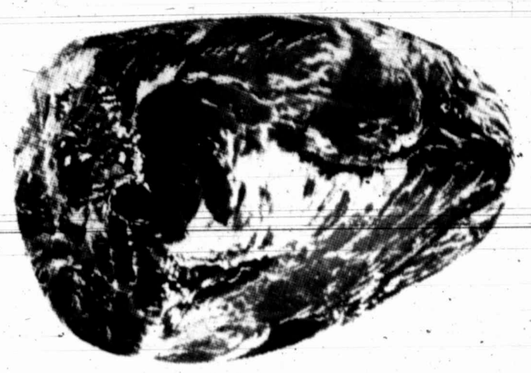

PICNICS
SMOKED 6 TO 8 LB. AVG WATER ADDED .....LB. 59¢

PORK LOIN
FULL QTR. LOIN SLICED IOWA ASSORTED ENDS AND CENTERS LB. 88¢

IOWA, CENTER CUT LOIN, TENDER LOIN IN
PORK CHOPS..... LB. 1.38
IOWA, CENTER CUT RIB CHOPS
PORK CHOPS..... LB. 1.28
IOWA, SMOKED, CENTER CUT, RIB AND LOIN
PORK CHOPS..... LB. 1.58

IOWA, LEAN PORK, HALF OR WHOLE
FRESH HAMS..... LB. 1.19
IOWA, LEAN PORK, BOSTON BUTT CUT
PORK STEAK . . . . LB. 78¢
RATH'S, BOLOGNA, PICKLE, SALAMI, BEEF BOLOGNA, LUNCHEON
LUNCH MEAT . . 6 OZ. PKG. 58¢

PORK LOIN ROAST
IOWA, BUTT LOIN CUT
2½ TO 4 LB. AVG..... LB. 98¢

PORK CHOPS
IOWA, BONELESS, CENTER CUT-BUTTERFLY OR REG. . . LB. 1.98

SPARERIBS
IOWA, COUNTRY STYLE, MEATY PORK ..... LB. 98¢

SAUSAGE

JOIN OUR "IOWA PORK FESTIVAL"

WIENERS
RATH'S REGULAR OR BEEF 12 OZ. PKG. 68¢

RATH'S
BREAKFAST PORK 1 LB. ROLL 58¢

SKAGGS ALBERTSONS DRUGS & FOODS
OPEN 24 HOURS
7 DAYS A WEEK
1002 ANDREWS HIGHWAY

BACON
RATH'S SLICED HICKORY SMOKED OR SMOKY MAPLE 1 LB. PKG. 118

AP Laserphoto

THIS 125-FOOT WINDMILL developed for the Energy Research and Development Administration in Sandusky, Ohio, is a prototype of one planned for Clayton, N.M. The propeller blade-type windmill is to help Clayton's local power plant on windy days. It is to be operating by late 1977.

EEC warns against major price increase

By DON COOK
The Los Angeles Times

THE HAGUE, The Netherlands — A warning to the oil producers that anything more than "a moderate increase in oil prices" would worsen the deteriorating economic outlook in the industrial world was issued here Tuesday by heads of government of the nine countries of the European Economic Community.

At the same time, the nine governments opened a decliate diplomatic jostle with the oil-exporting nations, who are scheduled to meet in the Persian Gulf capital of Qatar for a conference on oil prices in mid-December.

ENERGY
OIL & GAS

The nine, at their regular heads-of-government meeting, gave a final push to postponing the planned final ministerial meeting of the so-called "North-South dialogue" — the Conference on International Economic Cooperation — which was supposed to have taken place in Paris at the same time as the meeting of the Oil Producing and Exporting Countries. Just as the industrial nations have a vital interest at stake in oil prices, so also do the Arab states and the developing world have a vital interest in economic concessions and arrangements which they are trying to obtain in the North-South dialogue.

Already there is talk that the OPEC countries might now postpone their price-fixing meeting. But there also is a danger that the more radical governments among the oil producers might instead force the view that the industrial nations are dilly-dallying over concessions in the Paris conference and deserve to be hit hard with an oil price increase.

For this reason, the industrial nations among the 27 participants in the North-South conference (the nine Common Market countries sit as one delegation with seven other industrial states and 19 developing nations) have been very reluctant to force a postponement of the scheduled wind-up, two weeks hence, even though there are plenty of practical reasons for doing so.

There are some serious and complex negotiating problems over such questions as long-term commodity and raw material marketing arrangements, and the refinancing of well over $100 billion in outstanding debts which the developing countries already owe to the industrial nations. And the United States is effectively without a government right now — or at least cannot take decisions of this long-term nature just before a new administration takes power.

In giving a final push to postponing the last round of the Paris negotiations at least until March, the Common Market government heads simply issued a statement declaring their devotion to the whole concept and objectives of the conference, but delicately stating that "further progress must be made by all concerned to reach mutually satisfactory conclusions."

If neither the United States nor the Common Market is prepared to send top ministers to Paris to take final negotiating decisions, there will be no Paris meeting.

The OPEC countries, meanwhile, had already indicated that they might put off their Qatar meeting for five days or a week to await the outcome of the Paris conference. How they will now play it remains to be seen. This diplomatic minuet probably would look a little silly if it were not for the fact that very considerable economic issues are involved on all sides.

Wildcat sites staked in West Texas areas

Wildcat activity is planned for Hockley, Edwards and Runnels sectors, and a stepout is planned in a Hockley pool.

Jack M. Blair and Tom Metcalfe, Midland, filed application to drill No. 1 Lockett, a 10,500-foot venture in South Central Mockley, ¾ mile southeast of the Leeper (Glorieta) field.

Drillsite is 3,400 feet from north and 660 feet from east lines of section 2, block I, PSL survey, 10 miles west of Ropesville.

Amoco Production Co. will drill No. 97 W. G. Frazier, an 8,900-foot Abo test one location southeast of the discovery well of the Frazier (Abo) field in Hockley.

It spots 467 feet from south and 2,127 feet from west lines of section 10, block X, PSL survey, five miles southeast of Sundown. The site spots in Terry County on some maps.

Amoco also accounted for a 10,050-foot prospector to be drilled in Edwards, 15 miles northwest of Rocksprings. It is No. 1 Elma E. Turner.

Location is 1,762 feet from south and 786 feet from east lines of section 26, block F, BS&F survey, abstract 1973, ½ mile east of productiom in the Whitworth (Canyon) gas field.

Enrich Oil Corp., Abilene, is operator for a 5,000-foot venture in Runnels, three miles north of Norton.

Designated No. 1 Mary Maracek, it spots 6,500 feet from north and 10,050 feet from east lines of Burnett CSL survey 271, 1¾ mile south of a recent Gardner gas discovery.

U. S.-Japan petroleum trade suggested for Alaska crude

SACRAMENTO (AP) — The best way to handle Alaskan oil for the first months it's available is to exchange it with Japan, says the principal author of a new federal study.

In return, Japan would send the United States oil it buys from the Arabs.

Hundreds of thousands of barrels of oil from Alaska's North Slope are due to start arriving at an Alaskan coastal port in mid-1977.

If a West Coast terminal is built to receive the oil for shipment east, it couldn't be ready for even limited use until sometime in 1978, long after the oil starts flowing.

Nor could a trans-Canadia pipeline or tankers that could carry the oil through the Panama Canal be ready in time, the study says.

The long-overdue report on alternatives to a West Coast tanker terminal is expected to be released publicly in draft form this week by the Federal Energy Administration in Washington, D.C.

Bob Shinn, now a aide to the California Energy Commission's chairman, was chief author of the original draft.

In an interview Monday, he said the 800-page report had no major changes from the draft he submitted. He said it originally was to have been released in September.

"Several alternatives are viable, not the least of which is exchanging oil with Japan," Shinn said.

Exchanging U.S. oil with Japan or any other nation requires authorization from the President.

Standard Oil of Ohio (SOHIO), which wants to build a terminal at Long Beach, would prefer an exchange of its Alaskan oil "value for value" with Arab oil that Japan buys.

Oil from SOHIO's North Slope holdings is scheduled to start arriving at the Alaskan port of Valdez in mid-1977, and amount to 1.2 million barrels a day by mid-1978.

Shinn said the study shows that the exchange would be 70 cents to $1 a barrel cheaper than shipping the crude through the Panama Canal. An exchange with Japan also would be cheaper than a pipeline across Canada to the Midwest, he added.

The company doesn't have the tankers to ship the crude oil through the canal and won't for about nine months after it would need them, Shinn said.

"So it's either trade with Japan or curtail production," he said.

The report underscores California's position in the shipment of Alaskan crude south, he said:

Energy Commission chairman Richard Maullin, Assemblyman Charles Warren, D-Los Angeles, one of the state's leading energy lawmakers, and Bill Press, an adviser to Gov. Edmund Brown Jr., all endorse the Japanese exchange.

The report shows a "glut" of oil in California, including the need for up to 500,000 barrels a day of Arabian imports for at least the next few years, Shinn said. Alaskan oil, as well as Elk Hills oil in California, are supposed to cut down dependence on Arab oil.

But Shinn said one-third of the Elk Hills oil is high in sulfur and "couldn't be given away in California."

Gas suppliers hope for quick decontrol

HOUSTON (AP) — Natural gas suppliers are hopeful the new Congress will give quick approval next year to the decontrol of wellhead prices of newly discovered natural gas.

"Much of the wrangling has already gone by," David H. Foster, executive vice president of the Natural Gas Supply Committee, said Tuesday.

"We should move as quickly as possible, and, hopefully, have a bill by July. The first 120 days of the new Congress will be absolutely critical."

Foster spoke at the first formal annual meeting of the industry group that was organized in 1965 to seek decontrol of wellhead prices on grounds free market prices would bolster the nation's declining natural gas supplies.

A bill that would have decontrolled prices of new gas dedicated to interstate markets was defeated by a 205-201 House vote in July after having been approved by the Senate.

No specific bill was endorsed at the Tuesday session but Foster said he believes the suppliers will have sufficient support in the 95th Congress to decontrol new gas interstate sales.

"We obviously are not going to support a bill that would extend the federal controls to intrastate sales," he said. "We can't support a bill that would not lead to additional supplies."

Two members of the House subcommittee on energy and power told the group the hopes for quick congressional action may be too optimistic.

Rep. John D. Dingell, DMinn., the subcommittee chairman, said natural gas legislation probably will be approved "but we will have to wait for a final answer until we see what President-elect Carter does and what Congress does while reorganizing for the new session."

Casing set in wildcat

F. W. Holbrook, Midland, was waiting on cement after setting 4½-inch casing at 6,805 feet, total depth, for completion attempt at No. 1 Hamlett Jr., Scurry County wildcat, ¾ mile northeast of the Tri-We (Pennsylvanian reef) field.

Production was indicated with the recovery of 750 feet of heavily oil and gas-cut mud on a one-hour drillstem test from 6,777 to 6,805 feet. Gas surfaced in 30 minutes, no gauge reported. The sample chamber recovered 1,200 cubic centimeters of oil.

The project is 2,169 feet from north and 2,272 feet from east lines of section 13, block 1, J. P. Smith survey, ½ mile west of Snyder and ½ mile east of production in the Kelly-Snyder field.

Wildcats, extenders reported in PB areas

Exploration activity has been planned for four West Texas counties, and Winkler and Andrews fields have been extended.

Coquina Oil Corp., Midland, filed application to drill No. 1-24 State, a 15,000-foot wildcat in Reeves County, ¾ mile southeast of its No. 1 Lewelling, an active wildcat.

Drillsite is 1,320 feet from north and 467 feet from west lines of section 24, block 57, T-2-N, T&P survey, one mile northwest of Orla.

Coquina's No. 1 Lewelling-State at last report was bottomed at 15,687 feet, circulating.

CULBERSON TRY

Amoco Production Co. has scheduled a 10,600-foot wildcat in Culberson, 20 miles southeast of Pine Springs. It is No. 1-A McFerrin C. Sibley.

Location is 1,238 feet from north and 1,315 feet from east lines of section 48, block 47, PSL survey. There is no nearby production.

MITCHELL SEARCHER

General Crude Oil Co., operating from Snyder, filed application for a 4,700-foot wildcat to be drilled in Northeast Mitchell. It is No. 1-7 May Wheeler.

Location, eight miles northeast of the depleted Trulock (Strawn) field, is 1,980 feet from north and west lines of section 7, block 24, T&P survey, seven miles north of Loraine.

WINKLER ACTIVITY

Gulf Oil Corp. plans to reenter and plug back to wildcat depth of 2,765 feet, at No. 325 Keystone Cattle Co., previously scheduled project in the Keystone (San Andres) field of Winkler.

It is 1,980 feet from south and east lines of section 18, block B-2, PSL survey, seven miles northeast of Kermit.

Hilliard Oil & Gas, Inc., Midland, completed No. 1-F Sealy-Smith as a 1½-mile west extension to the Arenoso (Strawn detritus) field of Winkler.

It had a 24-hour flowing potential of 217 barrels of 38.5-gravity oil, with gas-oil ratio of 894-1, producing through a 12-64-inch choke and perforations at 8,841-8,998 feet. The section had been acidized with 3,500 gallons.

The well is 1,980 feet from north and 660 feet from east lines of section 28, block A, G&MMB&A survey, eight miles north of Monahans.

ANDREWS AREA

Tom R. Minihan of Midland, No. 1-A Ogden has been completed to reopen Glorieta production in the Deep Rock field of Andrews, six miles west of Andrews townsite.

It had a 24-hour pumping potential of 20 barrels of 38-gravity oil and 130 barrels of water, producing through perforations at 5,753-5,841 feet. The section had been acidized with 1,000 gallons.

Drilled to 6,050 feet, it has 5½-inch casing set on bottom, and is plugged back to 6,017 feet.

Location is 467 feet from north and 3,304 feet from west lines of section 6, block A-46, PSL survey.

Texaco Inc. intends to reenter and plug back from 12,355 feet to around 9,413 feet, and attempt recompletion as a third current Strawn well in the Andrews, North field of Andrews County at No. 26 Aurelia Cobb.

A former Ellenburger producer in the Andrews, North field, it spots 560 feet from south and west lines of section 16, block A-46, PSL survey, within Andrews townsite.

Five explorations set in New Mexico areas

Eddy County drew three of five wildcat sites scheduled for Southeast New Mexico.

Deepest of the Eddy tests is Depco, Inc., Odessa, No. 1-B DHY-State, an 11,400-foot Morrow searcher to be drilled 18 miles northeast of Carlsbad.

It is 1,980 feet from south and 990 feet from west lines of section 11-19s-28e, 1⅞ mile north of the one-well Winchester, North (Wolfcamp and Morrow) gas field.

Mark Production Co. of Midland plans to drill No. 1 Bradshaw, a 7,200-foot try for tests of the Wolfcamp, five miles northeast of Dayton, in Eddy.

A west offset to a Morrow gas well in the Atoka field, it spots 1,980 feet from north and east lines of section 2-18s-26e.

The third Eddy project is a 2,300-foot cable tool Delaware wildcat. It is McClellan Oil Corp., Roswell, No. 1-76 Fee.

Drillsite is 2,310 feet from north and 1,650 feet from west lines of section 9-24s-27e, ¼ mile northeast of a depleted Yates oil discovery.

LEA PROSPECTOR

C&K Petroleum, Inc., operating from Midland, plans to drill No. 1 Montieth, a 12,500-foot exploratory test in Lea County, 1¼ mile northwest of the Casey (Strawn) field.

It spots 660 feet from south and east lines of section 21-16s-37e, six miles southeast of Lovington.

CHAVES PROJECT

The Chaves test is a 5,000-foot Devonian searcher, scheduled by Yates Petroleum Corp. of Artesia. It is designated No. 2 Dunken Dome Unit.

Location is 2,310 feet from north and 990 feet from west lines of section 7-17s-18e, five miles northeast of Dunken townsite and one location northwest of a 5,286-foot failure.

Garza well pumps oil

Victory III Petroleum Co., Houston, No. 1 Connell, Garza County Mississippian prospect, 10 miles southeast of Post, pumped 153 barrels of oil and 99 barrels of water in 24 hours.

The recovery was through perforations at 8,020-8,034 feet.

Drilled to 8,214 feet, it has 4½-inch casing set at 8,202 feet, the plugged-back depth.

Operator was continuing to make production tests.

The project is 2,100 feet from north and 800 feet from west lines of section 23, block 5, GH&H survey, five miles northeast of Ellenburger production in the Rocker "A" field.

DRILLING REPORT

ANDREWS — Adobe No. 1-20 University; cleaned out total depth, 3,120 feet, displacing mud with brine water and preparing to test through perforations at 2,872-2,878 feet.

BORDEN — Petroleum Exploration & Operating No. 1 Bartels; td 8,490 feet, running logs.

CROCKETT — Durham No. 1 Allied-Union Carpenter; drilling 5,080 feet in lime and chert.

Amoco No. 1-C Perner, td 10,460 feet, plugged and abandoned.

CULBERSON — Amoco No. 1-A Rounsaville; drilling 10,036 feet.

DAWSON — Gulf No. 1 Speck; drilling 11,990 feet in lime and shale.

RK No. 2 Morgan; drilling 8,260 feet in sand, shale and lime.

EDDY — CITGO No. 1-CV State; td 11,360 feet, laying down drillpipe after setting 5½-inch casing on bottom.

Gulf No. 1-3 White City; drilling 7,435 feet in lime and shale.

Monsanto No. 1 Lone Tree; td 11,870 feet, moving off rotary.

Belco No. 1 Mollie; td 11,595 feet, waiting on completion unit.

Antweil No. 1 Valle Feliz; drilling 370 feet in redbeds.

EDWARDS — Amoco No. 1 Rudasill; drilling 6,815 feet.

GAINES — Texas Crude No. 1-9 Norman; td 8,835 feet, taking a drillstem test.

GLASSCOCK — Belco No. 1-24 Currie; drilling 6,766 feet in lime and shale.

HOWARD — Great Western No. 1 Myers; drilling 2,887 feet in anhydrite.

IRION — Mitchell Energy No. 1 Noelke; td 7,804 feet, plugged back to 7,748 feet. It swabbed four barrels fluid, cut 50 per cent oil, in 10 hours, through perforations at 7,707-7,731 feet, which had been acidized with 1,100 gallons.

Gulf No. 1 Sugg; gone "tight."

Union Texas No. 1-3 Sugg; td 8,090 feet, shut in. Operator perforated from 6,510 to 6,572 feet.

Union Texas No. 1-26 Sugg; drilling 4,290 feet in lime and shale.

KENT — Bass Enterprises No. 1 Basinger; drilling 7,068 feet in lime.

LAMB — Gulf No. 1 Blackwell; td 5,200 feet in dolomite, waiting on cement after setting 8⅝-inch casing at total depth.

LEA — Mark No. 1-E Federal; drilling below 7,340 feet in lime.

V-F No. 1-15 State; drilling 10,830 feet in lime and shale.

Burns No. 1-13 Federal; drilling 5,758 feet.

LOVING — C&K No. 1-87 Johnson; td 21,805 feet, pulling tool on a drillstem test.

Texas O&G No. 1 Amarillo; drilling 10,440 feet in shale and lime.

MIDLAND — ARCO No. 34-B Parks; td 12,969 feet, preparing to perforate.

U PECOS — Puckett No. 1-8 Harral; drilling 6,743 feet in lime and shale. Texas Pacific No. 9 Montgomery Fulk; drilling 7,743 feet in shale. Monsanto No. 1 Fay-Ellen; drilling 20,958 feet in dolomite. Skelly No. 3-36 Mendel Estate; drilling 10,772 feet. Gulf No. 1 Emma Lou Unit; drilling 385 feet in shale. Gulf No. 1 Harral; drilling 175 feet in lime. Gulf No. 1 Zauk; td 11,997 feet; fishing for cones. REAGAN — Cities Service No. 1-BR University; td 9,550 feet; logging. REEVES — Coquina No. 1 Lewelling-State; td 15,687 feet; displacing mud with brine. Brown No. 1 Rape; drilling 13,630 feet. Snyder, Tucker & Heath No. 1 Meriwether; drilling 12,915 feet in lime and shale.

Getty No. 1 Dwyer; drilling 7,566 feet.

STERLING — Mitchell No. 1-11 Barrett; td 8,640 feet; preparing to take a drillstem test from 8,567-8,640 feet.

SUTTON — Amoco No. 1-A Brown; td 8,923 feet; testing, no gauges, through perforations at 8,561-8,800 feet.

Amoco No. 1-C Brown; td 9,230 feet; testing, no gauges, through perforations at 8,839-9,004 feet.

Amoco No. 2-A Karnes; drilling 9,700 feet.

TERRELL — Texas Crude No. 1-9 Allison; drilling 7,460 feet.

TERRY — Hamon No. 1 Cabbiness; drilling 9,216 feet in lime and shale.

UPTON — Cox No. 1-20 University; drilling 5,800 feet.

VAL VERDE — C&K No. 1-39 Exxon-Mills; drilling 13,080 feet in shale.

WARD — American Quasar No. 1-27 Dunagan; drilling 13,945 feet in shale and sand.

HNG No. 1-128 Lee; drilling 9,219 feet in lime and shale.

Leede & Pine No. 1 Zoller; drilling 16,369 feet in lime and sand.

Leede O&G No. 1-30 University; drilling 3,092 feet in anhydrite and salt.

North American No. 1-12-18 University; drilling 12,425 feet.

Gulf No. 1 Pruett; drilling 16,404 feet in shale; had a drilling break at 16,194-16,203 feet and 16,210-16,220 feet, no description.

Gulf No. 1-17-21 University; td 4,278 feet; circulating and mixing mud.

WINKLER — HNG No. 1-1 Lineberry; pb 20,915 feet; drilling out cement from 20,710-20,915 feet.

Monsanto No. 1-21-34 University; drilling 16,051 feet in shale and lime.

Monsanto No. 2 Wink Airport; drilling 3,365 feet in anhydrite and salt.

YOAKUM — Gulf No. 65 Mallet; drilling 10,275 feet in lime and shale.

Gulf No. 66 Mallet; drilling 10,194 feet in dolomite and shale; took a drillstem test, in the Permian, from 9,369-9,560 feet; tool was open one hour, recovery was 275 feet of drilling mud, sample chamber recovery was a trace of gas, 50 cubic centimeters of oil and 450 cubic centimeters of water.

Amoco No. 17 Cobb; drilling 6,087 feet.

Amoco No. 3-A Townes; td 8,700 feet; pb 8,690 feet; testing, no gauges, through perforations at 8,462-8,473 feet, after the section was acidized with 3,000 gallons. Perforations at 8,520-8,524 feet have been squeezed.

Oil strike potentials

Eurafrep, Inc., of Amarillo, has completed its No. 1 Walter Duff, an unidentified oil strike in Tom Green County, ⅞ mile southeast of the two-well Christoval, Southwest (Strawn) field.

The well gauged a 24-hour pumping potential of 79.68 barrels of 37-gravity oil, with gas-oil ratio measuring 433-1. Production was through perforations at 6,145-6,172 feet. The pay zone had been washed with 1,000 gallons of mud acid, acidized with 2,250 gallons of regular acid and fractured with 41,000 gallons and 37,000 pounds of sand.

Tops reported were Wolfcamp at 4,170; Cisco at 5,894, Canyon at 6,230 and Stra at 6,659 feet. Ground elevation is 2,318 feet.

Total depth of the well is 7,095 feet and it has 4½-inch casing set at 6,509 feet.

Wellsite is 2,080 feet from north and 467 feet from east lines of section 13, block 21, H&TC survey, eight miles southwest of Christoval.

Borden test swabs oil

Mitchell Energy Corp., Houston, No. 1-277 Morris Miller, east offset to the two-well Lucy, North (Pennsylvanian) oil field of Borden County, swabbed 149 barrels of oil and 120 barrels of formation water in 7½ hours.

Recovery was through perforations at 7,902-7,904 feet. Testing continued.

It is 660 feet from north and west lines of section 277, block 97, H&TC survey, 10 miles east of Gail.

POLYETHYLENE PIPE
USES:
FLOWLINE SALT WATER LINE GAS LINE
JOHNSON
PIPE & SUPPLY
Larry Johnson
P.O. BOX 7307
OFFICE: 915-682-1783
RES: 915-682-2947

Chaparral Airlines
NON-STOPS DAILY To Abilene
For Information or Reservations Call Toll Free
1-800-582-4304

Only woman park ranger says she likes her job

By JENNIFER KIRKLAND

KEYSTONE HEIGHTS, Fla. (AP) — When you first meet Sandy Cook you immediately realize she isn't your average 21-year-old female.

She climbs out of her dark green pickup truck clad in official gray ranger fatigues with black boots and apologizes for being late.

"I had to work on a truck just to get up here," she says, shaking her shoulder-length red hair.

The lifelong Keystone Heights resident is the only woman ranger at Gold Head Branch State Park and one of only a handful in the state.

As a ranger for the past three years, Miss Cook has had to compete with men years older than she and with plenty of experience behind them.

But the self-reliant ranger hasn't let her inexperience or youthfulness deter her from her ambition — to be the first woman park superintendent in Florida.

Although she isn't boastful, she admits "it would be nice" if she did become a park superintendent.

And Miss Cook can count on at least one supporter — her mother.

"She thinks it's great I'm a ranger," she says with a smile. "She's pushing me to be the first woman superintendent."

Along with her eight male co-workers at Gold Head Branch, Miss Cook performs a wide variety of duties, which accounts for the title she has given herself as a "jack-of-all-trades."

In the summer she spends most of her time as a garbage collector, picking up behind littering campers. She also repairs plumbing in the park's restrooms and does minor carpentry work when needed.

In the winter, she mows much of the acreage on the park and tries to catch up on things neglected during the busy summer months.

Much of Miss Cook's job involves public relations, answering questions from campers — at all hours of the day and night.

Miss Cook has often opened the door of the three-bedroom trailer, which is her home in the park, in the early morning hours to find a lost camper seeking directions or sometimes just a "night owl" who wants to ask a few questions.

"They come wandering in here at all hours," she said, a grin spreading across her freckled face. "I try to help them and answer whatever questions they might have."

Miss Cook first became interested in the park service when she took a part-time job there during her sophomore year in high school.

In love with the outdoors, she decided she definitely "didn't want an office job" when she graduated from high school, so she decided she would apply at the park.

"But I didn't think they would consider me because I was a woman," she said. However, when she received encouragement from the park superintendent, she applied and after two weeks' training and passing a written exam, she made it.

Despite the fact she is the only woman ranger at the park, Miss Cook says she has had no problems over being accepted by her fellow rangers.

"They might resent me if I didn't have to do the same things they did but I do," she explained.

And although she has found she can handle her job and most of the situations she is confronted with, she says she doesn't hesitate to ask for help when she needs it.

In her spare time, Miss Cook does carpentry work at her trailer, where she is in the midst of building a home entertainment unit for her television and stereo. She also putters around with her Javelin and motorcycle.

Miss Cook picked up most of her mechanical ability from her father, who was a mechanic, and her four brothers.

Marriage is not part of her immediate plans. Instead, she is looking ahead to a career in the park service.

Roland Winbeckler puts a final touch on his cake sculpture of Colonel Sanders. —AP Laserphoto

Bakery sculptor takes the cake

By SCOTT COCKER

KENT, Wash. (AP) — When it comes to sculpture, Roland Winbeckler takes the cake. He also takes butter cream and chocolate frosting.

Winbeckler, 30, is among the world's leading cake sculptors. His status was certified last month when he picked up two gold medals at the World Culinary Olympics in Frankfurt, West Germany.

"It's really rare for the judges to award more than one gold medal," Winbeckler said. "I think they especially liked the pound-cake crab and the chocolate paintings."

His fame preceded him. Winbeckler, who never thought about sculpture in any medium until he took a bakery job five years ago, has done hundreds of cakes for groups and personalities around the country.

Last month, for example, Winbeckler created a life-size Col. Harlan Sanders, bucket of chicken in hand, for the colonel's 86th birthday.

When the Ringling Brothers and Barnum & Bailey Circus ordered a cake for their lion tamer's birthday, it featured a life-size Bengal tiger jumping from the center.

Winbeckler said he's also been asked about doing birthday cakes for entertainers Lucille Ball and Sammy Davis Jr.

But in 1971, Winbeckler was just an unemployed baker who was offered a job at The Fantastic Cake Box bakery here decorating cakes. Customers soon noticed his imaginative work, and he began to think about a career.

Winbeckler, who is married, still spends most of his day at the Cake Box. He said he's glad the bakery has remained community-oriented, despite national attention for his creations.

He'll turn out a specialized sheet cake for $15 and a poundcake bust portrait for $50.

Last month Winbeckler appeared on the television show "What's My Line." Nobody guessed.

Italian woman provides shelter for 3,000 dogs

PALAZZOLO MILANESE, Italy (AP) — You can spot it on the outskirts of this northern Italian village near Milan, following the track of the smell and the barking. It is one of Europe's largest private shelters for abandoned dogs — and a miracle of love for animals.

Virginia Craia, an 80-year-old widow, lives there with her only friends — 3,000 dogs and 60 cats — and two other elderly women who help her care for the animals, most of them mongrels.

Mrs. Craia gave up a comfortable life about 40 years ago to fully devote herself to the dogs. She has no regrets about her choice, although it has been a battle against economic problems, opposition of health authorities and the incomprehension of villagers.

"I started with a few dozen dogs saved from the gas chamber of the municipal kennel," Mrs. Craia explained. "I rescued dozens of other abandoned dogs and many others were rescued and brought here by friends of dogs.

The shelter area gradually widened and the "guests" now number about 3,000. It has become a burdening business which can be continued only through the financial help of friends and dog lovers and through some contribution by the Animal Welfare Association.

She needs the help of four persons, hired for cleaning the dogs' shelter and preparing food — stale bread, remnants of chickens and fish. Another man tours the nearby towns in a truck to pick up the stale bread.

The daily expense for salaries, food and, occasionally, a veterinarian was estimated by Mrs. Craia at 500,000 lire ($600).

"I am often short of cash. But I have always succeeded in getting food to my friends. Sometimes I have not eaten myself to spare some money for them," she says.

As she walks into the courtyard of the shelter she is surrounded by dozens of dogs, many of them scanty-haired, who lick her feet and hands. Dozens of others are locked in special, covered pens and howl as she passes nearby.

She calls them by name — Paolino, Lupone, Lucignolo.

Her "mania" for dogs, as many call her enterprise, has cost her good relations with many relatives, including her daughter. It also cost her all her savings, built up after years of running a restaurant in downtown Milan.

She often sleeps in a cold wooden building in the center of the shelter, surrounded by her friends. The only heated room is reserved for sick animals. When the dogs die, Mrs. Craia takes personal care of their incineration.

Health authorities demanded a reduction in the number of dogs sheltered, but Mrs. Craia refused to kill any of her guests.

"I even threatened a sort of protest march by my dogs onto a nearby state road and they gave up their demand," she said.

Her major worry is the continuation of the shelter after her death. "I only hope someone will continue this mission," she says.

Her mission has won her three gold medals from animal lovers' associations. She believes it is a credit balance for her life devoted to dogs.

Argentina to be host

BUENOS AIRES (AP) — Argentina will host the UN Conference on Water from March 14-17, 1977. UN organizers are already making plans for the conference, which will focus on the problems of the year 2000, when experts say more than 8 billion people will inhabit the earth. More than 150 countries are expected to participate in the conference.

AFTAH Printing
684-9601
A.D. "Skeet" Hall
213 W. Indiana

Red Wing Safety Boots
GENERAL CLOTHING
300 E. Florida

Thornton's
WONDERFUL WORLD OF CHRISTMAS

DELLWOOD MALL - MONDAY - SATURDAY 9:30 - 9:00 KEY STAMPS

Values to $65.00 — Missy PANTS COATS 38.99 — Un trimmed street length or pant coat length. Your choice of solids or patterns. Blends or plush. Sizes 8-18

Values to $1140.00 — Ladies PANT COATS 89.99 — Fur trimmed or untri med leather or suede pant coats. Assorted styles and colors in sizes 8-16

Values to $90.00 — Leather PANT COATS 59.99 — Several styles of suede split leather pant coats to select from. Fashion colors in sizes 8-16

Values to $13.00 — Suede SHIRTS 4.99 — Solid colors or prints suede shirts or tunic. Sizes S.M. and L

Compare $13.00 — Junior TOPS 6.99 — Assorted fabrics and colors. Lace, fringe, or embroidered

Regular to $23.00 — Ladies LONG ROBES 16.99 — Every woman wants a warm Winter robe for leisure hours. Available in lovely fashion colors. Sizes S.M. and L

Regular $9.00 — Ladies NYLON GOWNS 5.99 — Lovely shift length gowns will delight any lady on your Christmas list. Assorted styles in a variety of colors. Sizes S.M. and L

Regular to $12.00 — Footed PAJAMAS 8.99 — Warm footed pajamas for the juniors on your Christmas list. Assorted colors in sizes S.M. and L

Christmas Special — Criss Cross BRAS 3.49 — Cross over adjustable straps. Lace or smooth cup with fiberfill. White sizes 32-38 A and B and 34-40 C

Tantaline2 PANTSMOOTHER 4.99-5.99 — Assorted lengths to make your selections from. White or beige. White only in extra sizes.

Ladies By Pam PANTIES 4 pr. for 4.99 — Choose brief or bikini style panties in 100% nylon or nylon satin. Assorted fashion colors and white.

Regular $13.00 — Ladies LONG GOWNS 7.99 — Make your Christmas selections from an assortment of styles and colors in warm nylon. Sizes S.M. & L

Values to $1.25 — Girl's KNEE SOCKS 79c — Knee high socks with well known sayings and pictures. Get several colorful pair to go with her dresses and skirts. Sizes 8½-11

Holiday Special — Girl's SPROTSWEAR 1/3 off — We have a good selection of pants and tops in assorted colors, styles, and fabrics. Sizes 4-14

BOY'S LEISURE SUITS — JACKET 8.99 — Pants 5.99 — This matching polyester set goes anywhere in style and comfort. Light blue or rust in sizes 4-7

Regular $1.00 — Girl's PANTIES 89c — Nylon hiphugger panties in colors and patterns. Buy now and save. Sizes 4-14

Value to $6.50 — Boy's SHIRTS 2.99 — An assortment of styles for young boys sizes 4-7. Easy care Fortrell polyester cotton in long or short sleeve.

Values to $9.00 — Boy's JEANS 4.99 — A boy's favorite everyday wear, the denim jeans come in sizes 4-7 regular and slim.

Our Entire stock — Girl's COATS 20% Off — Assorted styles and colors to make your selections from. Lay Away now for next year and save

Regular $8.50 — Men's PAJAMAS 5.99 — Solid colors. Permanent press Broadcloth. Piping trim. Sizes A,B,C, and D

Values to $8.00 — Men's BILLFOLDS 3.99 — Make your selections from an assortment of two and three fold styles. Black or brown

Values to $75.00 — Men's LEISURE SUITS 24.95 — 100% polyester in assorted colors and styles. Sizes 34-46 regular and 40-46 long

Values to $18.00 — Men's DRESS SLACKS 9.99 — Double knit and texturized knits. Solids and patterns in sizes 32-42.

Regular $15.00 — Men's LEISURE SHIRTS 7.99 — Assorted styles in solid colors and patterns. Sizes S.M.L. and XL. Buy early for Christmas

$30.00 Value — Men's COATS 20.99 — Corduroy acrylic sherpa lined coats for wear this Winter. Buy now and save. Sizes S.M.L. and XL

Values to $24.95 — Boy's COATS 16.99 — One group of boy's coats to make your selection from. Assorted styles and colors. Sizes 8-18

Regular $14.00 — GIRL'S DRESS SHOES 11.90 — Select from an assortment of pretty colors to compliment all her Christmas fashions. Sizes 10-4 C & D

Retular to $28.00 — Men's NATURE SHOES 19.90 — A wide collection of styles and colors to please any man, young or old.

Regular $8.00 — Ladies HOUSE SHOES 5.90 — Keep your feet warm and cozy with a new pair of slipper for Winter. Fur like or leather with fur like this.

Regular $12.00 — Men's SLIPPERS 9.90 — By Skamp. Warm lining. Need new house slippers buy now and save

Regular $20.00 — Ladies DRESS SHOES 16.90 — Get ready for all your holiday parties with new dress shoes. Brown and black with gold toe trim

Regular $8.50 — Cannon BLANKETS 6.99 — Blankets are always welcome gifts for anyone. These come in solid decorator colors and beautiful patterns.

Regular $21.50 — Clothes HAMPER 16.99 — A great family gift. White wicker, cork or quilt. Keep all dirty clothes together to make wash dry easier.

Special Purchase — Christmas TERRY TOWELS 1.75 — Colorful holiday patterns to cheer up your home for the holiday season. Great for small gifts.

Holiday Special — Cheese GIFT PACKS 20% of — While supply lasts. Assorted cheese arrangements to select from. Great for holiday parties or gifts.

For Holiday Parties — Spectacular SILVER SALE save 20-50% — Sparkling silver turns a simple event into something special. Assorted pieces to select from.

Compare $8.00 — Whiteball GLASSES 5.99 — Set of eight, boxed for gifting. Clear, amber, avocado, or blue in three sizes. Compliments, and styles dinnerware.

Very Giftable — Brass CUSPIDOR 7.95 — A great conversational piece, can be used for floral arrangements center pieces or the real thing.

Regular $22.00 — Oneida PLACE SETTING 13.99 — 5 piece place setting contains teaspoon, place knife, place fork, place spoon and salad, fork.

Regular $24.95 — Non-STick GRIDDLE 19.95 — Teflon coated non-stick electric griddle has many uses, grills, fries all automatically controlled.

Regular $27.95 — Farberware COUNTRY KETTLE 22.95 — Colorful vegetable trim on front. Removalbe crock insert offers easy serving and cleaning. Indicator light.

Regular $12.95 — Astra TOASTER 9.95 — Makes perfect toast everytime to your liking. Automatic.

Regular $36.95 — Toastmasdter BROILER OVEN 24.95 — Continually, self-cleans while you cook and avoid peating up the kitchen. Fully automatic.

Regular $20.98 — Electric KNIFE 15.88 — Detachable cord. Safety lock. Perfect for carving your Thanksgiving turkey or ham. Avocado or gold.

Regular $59.95 — Club Aluminum COOKWARE 44.95 — 8 piece set includes Dutch oven, lid fits 10" skillet, 7" and 10" skillets, 1½ and 2 quart sauce pans.

$29.00 Value — Interlude GIFT SHOP 8.50 — With any other Frances Denney purchase of $6.00 or more. Individually boxed for gifting.

Hush Hush — Super STretch PANTY HOSE 69c or 2 for 1.00 — Choose several pair in assorted shades to compliment your wardrobe. One size fits all.

Values to $85.00 — Famous Name WATCHES 29.99 — White or yellow gold gift boxed watches by Famous Makers. Dressy or sporty styles.

PREPARATIONS ARE under way for the annual Christmas dance of the West Texas Geological Society and Permian Basin Geophysical Society, which will be held Dec. 10 in Ranchland Hill Country Club. Members of the Permian Basin Geological and Geophysical Auxiliary working on decorations for the event are, left to right, Mrs. Glenn Gardner, Mrs. Richard Blackwell, Mrs. Victor Orf and Mrs. Ronald Menzel.

DEAR ABBY

Maybe she knows score, but cares for him anyway

By ABIGAIL VAN BUREN

DEAR ABBY: One of the girls I work with has fallen head over heels for a guy she couldn't know very well. Either that, or she's led a very sheltered life.

I've known this guy for years. He's a closet queen who uses girls as a cover-up.

I hate to see this girl get hurt because she is really crazy about him. If he should go so far as to marry her, it can't last very long because he's the type who never stays with one lover very long, but needs a nice straight woman to be seen in public with.

Should I tell her what she's got herself mixed up with? Or let her keep going with him until he breaks her heart?—NAMELESS, PLEASE

DEAR NAMELESS: The guy could be bisexual, and it's also possible that he has decided to go the straight route. Since it's not possible for you to know what's in his head, I suggest you mind your own business.

P. S. Maybe she knows all about him, but loves him anyway.

DEAR ABBY: We are a group of professional middleclass couples who often get together in each other's homes for good conversation. Each hostess serves something.

One of the couples serves on paper plates. Her excuse is that she works and must conserve her energy, and although most of us work, we feel that this is her right. However, whether it's inside or a barbeque, she uses plastic forks, knives and spoons, which she washes and saves for the next party!

We have hinted that as long as she washes the plastic tablewear for her next party she might as well use silverware, but she doesn't seem to understand.

Abby, if you've ever tried to eat borscht with a plastic spoon, or macaroni salad with a plastic fork, you'll know what we mean.

After her last party, our husbands told us not to accept another invitation to this couple's home. Our hints have done no good, and we like her too much to drop her. Any suggestions?—PLEASE, NO PLASTIC

DEAR PLEASE: Quit hinting. Come right out and ask her to please save the plastic for picnics and to use silverware. And if that doesn't help, but you like her too much to drop her, bring your own silverware.

DEAR ABBY: I am 16 and unmarried. Just recently I gave my baby up for adoption. I loved that baby more than anything in the world, and that is why I didn't keep him.

I loved him enough to know that he would have a better home and a better chance in life with a mother and father, someone who is older and better able to care for him than I am.

I still have another year of high school. I would not really have been around long enough to give my son the love and care he deserves.

So when people ask, "How could you give your baby away," my answer is, "Because I loved him"—UNSELFISH MOTHER IN KANSAS CITY.

Program on Peru presented to club

Mrs. Leslie F. Dunlap, dressed in a costume of one of the regions of Peru, presented a program on her native country, Peru, for the Woman's Wednesday Club.

The meeting was held in the Midland Woman's Club, with Mrs. W. L. Kerr, vice president, presiding.

Hostesses to the social hour were Mrs. Lewis Davis, Mrs. W. S. Nelson and Mrs. John Perkins.

Mrs. Charles Moncrief was a guest.

CONTACT LENSES
GLASSES
DR. DON M. WINTER
OPTOMETRIST
501 N. LEE
ODESSA, TEXAS
332-2291

Mildew stains can be removed

Mildew can be removed from white cottons or linens by washing them in hot suds and rinsing. Follow the washing by moistening the stains with lemon juice and salt and drying the article in the sun.

Cooking school plans under way

A holiday cooking school, "Let's Have a Party," will be conducted by R. Wray Jones, food service director for Neiman-Marcus, at 8 p.m. Dec. 6 and 10 a.m. Dec. 7 in the Grace Lutheran Church Fellowship Hall.

Proceeds from admissions will go to Good Samaritan Homes for the Retarded, sponsored by the Good Samaritan Auxiliary. Information about tickets may be obtained by dialing 683-4933 or 694-2461.

Jones was general manager of Midland Country Club five years. He is a graduate of the School of Hotel Administration of Coell University, Ithaca, N.Y.

Gardeners' luncheon set

The Midland Garden Club will meet 11 a.m. Thursday in the home of Mrs. R. W. Patteson, 1605 W. Kansas St.

"Show Your Talents" is the theme of the Christmas covered dish luncheon. Each member is asked to bring a handmade decoration, flower arrangement or gift and briefly explain its construction and purpose. The item may be new or a treasured heirloom. Members also are requested to provide a covered dish. Mrs. C. Bill Coleman is in charge of the program.

Assisting Mrs. Patteson will be members of the hospitality committee.

Irritating habits can be tolerated

COLLEGE STATION — For most couples the little things—small irritating habits—can become hard spots in their marriages.

But Mrs. Ilene Miller, a family life education specialist, said the awareness of these habits may help living with them be easier.

"Many couples can take these minor irritations in stride, while others tend to blow up over something that really bothers them," she said.

Mrs. Miller is with the Texas Agricultural Extension Service, The Texas A&M University System.

"Naturally, husbands and wives do have some habits which are distinct—because they were raised in different families with different values. No matter which habits are personally irritating, they are probably at least half a dozen habits which we know our spouses have difficulty forgiving or forgetting," she said.

She pointed out that knowing that a habit bothers you or your spouse is a start in helping to cope with the situation. It's a good idea to talk about how you feel about the habit rather than putting your spouse on the defensive about his actions.

Cotillion plans dance

The Ninth Grade Junior Cotillion will have a dance from 7:15 to 10 p.m. Thursday in the Lee Youth Center. A band from Lubbock will play.

Clean with juice

When stainless steel cooking utensils have been discolored from heat, clean them with steel wool dipped in lemon juice.

HOROSCOPE

By CARROLL RIGHTER

(Thurs., Dec. 2)

GENERAL TENDENCIES: A new attitude where some long-range activity is involved will bring you a better means by which to enhance your success in life. You will have to use your brain and be willing to think out such a course from all sorts of logical angles and reasoning power. Take time to consult with an expert.

ARIES (Mar. 21 to Apr. 19) A good day to blend the old with the new, the radical with the proven and have more success in your dealings with others. Attend a social fuction where there is a combination of the formal with the informal.

TAURUS (Apr. 20 to May 20) Give some deep thought to existing conditions and see how you can improve them. You have good workable ideas that can add to present income. Avoid a trickster.

GEMINI (May 21 to June 21) Seek out friends who can assist you to gain your aims more readily and successfully. Make sure you attend some social function to which you may be invited, or do some entertaining of your own.

MOON CHILDREN (June 22 to July 21) Convincing one from whom you want a favor is quite easy today and you can progress thereby. Be careful and exact in handling credit affairs. Relax tonight and enjoy home and kin.

LEO (July 22 to Aug. 21) Delve into new avenues of expression and step out of that rut you have been in for so long now. Advance more quickly. A new contact can bring real advancement if you listen to advice given you.

VIRGO (Aug. 22 to Sept. 22) Apply a little pressure on those who have not kept promises and are keeping you from advancing and get good results. Be sure to handle intelligently some new situation that arises with loved one.

LIBRA (Sept. 23 to Oct. 22) Try to please a precise partner who demands that you meet his standards and all is then fine. A civic matter may seem distressing but it can be remedied very quickly now.

SCORPIO (Oct. 23 to Nov. 21) Be enthused about the work ahead of you and it will soon be behind you and efficiently. Come to a better understanding with co-workers, also. Light entertainment in evening is fine.

SAGITTARIUS (Nov. 22 to Dec. 21) You can indulge in some amusement that is appealing, but don't spend too much money. Show more affection for those you like without expecting them to make the overtures first.

CAPRICORN (Dec. 22 to Jan. 20) Show particular attention to kin and gain their affection and goodwill. Get rid of friction that exists there. Don't be taken in by conniving persons, especially in the evening.

AQUARIUS (Jan. 21 to Feb. 19) You have problems that need immediate attention in order to solve them wisely. If a short trip is needed, drive with utmost care.

PISCES (Feb. 20 to Mar. 20) You need money but need to use caution or you could let poor thinking spoil your chances with some new project you have in mind. Listen to what an advisor has to suggest and follow through.

Give Her
Lingerie
by Gilead
Also Rogers
Miss Elaine
FREE GIFT WRAP
$20.00 Minimum

SALE
UP TO 1/3 OFF
Special Groups
Dresses
Long Dresses
Final Sale
On Sale Mdse.
Your BankAmericard welcome here
master charge
Janette Blatherwick's
formerly Gibbs-Blatherwick
Across from Commercial Bank
In The Village

PASTORAL COUNSELING CENTER, INC.
Our New Address:
2800 W. Louisiana
(TRINITY PRESBYTERIAN CHURCH)
Our New Phone 682-0092
PLEASE CHANGE YOUR RECORDS

Sale!
OLD FASHIONED or HIGHBALL
GLASSES
DOZENS OF DIFFERENT STYLES
Reductions UP TO..... 50%
Break front
407 Liddon 682-0644
Midland, Texas

The Wild West was Never like this!
EARL MATNEY Shoes
Yippy-ky, yi, yo, git along little doggies! Make way for the most high fallutin' dude boots you ever did see! Western styled with a real flair for the sophisticated—and fashionable enough to make even the biggest-city slicker feel home on the range! Large leather uppers.
$52
682-9691
2509 W. Ohio

Celebrate!
CALL NEW MANAGER, JIM RAINER FOR RESERVATIONS FOR HOLIDAY PARTIES, 682-6711
Los Patios
Restaurant and Lounge
2101 WADLEY
EAST OF GARFIELD
PHONE 682-6711

SPECIAL OFFER
PERMATEASE® WIGS by Eva Gabor

"COQUETTE"

Reg. $25 to $30 $18.99

Imagine! Three of the most beautiful wigs in the world by Eva Gabor, all with Permatease®, the greatest thing to happen to wigs since wigs began. All previously priced much, much higher . . . all now priced incredibly low during this special Eva Gabor event. "Coquette" with short, tapered back styling that never looks like a wig. "Great Going" the wig that holds and holds its soft natural look. "Playtime" the smashing new wig that Eva loves to wear. Every shade is here including frosteds. Come early for a complete selection.

GRAMMER-MURPHEY

KANEKALON Afelle and other Modacrylic fibers.

"PLAYTIME"

"GREAT GOING"

A TEXAS QUEEN must have attractive boots to wear, so a Midland boot shop presented Carmen McCollum of Odessa, Miss Texas 1976, with a pair on a recent visit to the Tall City. The custom-made boots of natural bumpy ostrich with a water buffalo top were given Carmen to wear when she performs country and western tunes on her saxophone. Miss Texas said she has not "had a free weekend since winning second runnerup at the Miss America Pageant in September." Her next Midland appearance will be Dec. 22, at which time she will sign autographs in the lobby of The First National Bank.

NEEDLEPLAY

Goose down feathers for quilts can be found in Yellow Pages, but the price is high

By ERICA WILSON

DEAR MISS WILSON: Could you please tell me where I can find goose down feathers for a quilt I am making. I seem to be having the most difficult time finding it in any of the stores.—Mrs. Sam Patterson, Belfast, Maine

DEAR MRS. PATTERSON: You can order goose down through an interior decorator (you can find one in the Yellow Pages if you don't know of one) but prepare yourself—it won't be cheap. Why don't you use that great polyester fill sold everywhere these days? ("Mountain Mist" is one brand.) It's available in sheets (for quilts) and in fibrous bulk for pillow making and miscellaneous stitchery projects. It's so easy to work with, and unlike down, is completely washable.

DEAR MISS WILSON: In hanging my large needlepoint reproductions, the colors seem to stand out three-dimensionally if they're lit with overhead lights similar to ones used over paintings. However, I'm worried about the light affecting the colors of the wools, silks or cotton matte yarns.

I'd like all of my work to be handed down another generation or two, so it is important that I give it the best care possible. Will this kind of lighting adversely affect the hangings?—Mrs. Jane Lustig

DEAR MRS. LUSTIG: I wish I had a solution for you, but really, lighting is the albatross on the shoulder of many a needleworker, for ALL of it is damaging—even regular daylight!

If you're concerned about your hangings making it through the next couple of generations, by all means do away with the overhead lights.

Have you ever seen what many museums do to their priceless embroideries? They hang them behind heavy velvet drapes, and only reveal them for moments at a time. I'm not suggesting you go to that extreme, however. . .

DEAR ERICA: I've just finished the background of a needlepoint pillow. The piece of needlepoint was a gift, and the giver suggested that I fill in the background. I did this, using Persian wool, and ended up spending almost $10!

I have been given another piece of needlepoint and want to fill in the background as I did before. Is there a less expensive wool I can use?

DEAR MRS. BUTLER: Thanks for your letter. Because of the flexibility of Persian wool (which is easily split into one, two or three threads, depending on the size of the canvas you are using), I feel the higher cost is worth it. However, if your canvas holes are large enough, you could use knitting worsted, which is much less expensive and will look just as good.

Another idea might be those Dacron yarns that are available in various weights. You can even find them in the Five and Ten nowadays.

Always consider the time you are going to put into it—which is much more valuable than the materials themselves. Then I think you'll agree it's worth using the best, because it's more certain to last well.

THE WINE DRINKER

Inexpensive Italian wine ranks high on taste scale

By TOM GABLE
Copley News Service

Our glasses are empty and we have just completed a 1964 vintage wine from one of the great wine-producing areas of the world.

It was decanted before serving because of a light sediment. The color was medium in depth and a rich red. The aroma and bouquet were spicy and true to the variety, with a slight hint of wood in the background. The flavor was slightly tart, with a lingering aftertaste. We scored it 17 out of 20 on the rating scale devised by the University of California at Davis and gave it 20 out of 20 for price.

The wine cost just $4.50.

Just $4.50 for a 1964 vintage wine from a great region? One of those rare finds from France? Or an obscure winery from California?

Neither. It was a wine from Italy, the world's largest producer of wines. It was a Spanna, a red wine made from the Nebbiolo grape in the Gattinara region of the sprawling Piedmont.

Where price gouging has sometimes occurred with the wines from France, Germany and the United States in recent years, the wines of Italy still offer somewhat of a bargain. One of the reasons is that few Anglos understand Italy, much less its wine labels. And they have come to envision Italy as a producer only of terrible wine in squatty bottles with straw wrappers.

This $4.50 Spanna from Campi Raudii is a fair example of what one can expect in the better wines from the Gattinara region. They are bottled in Bordeaux-shape bottles, with the high shoulders. The label may say Gattinara, Ghemme or Spanna. Whatever, inside you will find a full-bodied dry, red wine that is equal in quality to some of the best from France, the United States and other red wine producing countries.

Chianti is the most famous name in Italian wines, but not for the right reasons. The name has been appropriated by clever marketeers in many countries to denote any wine sold in a straw-wrapped bottle. But the true Chiantis — the Chianti Classicos and Classico Riservas — are fine wines made in a delimited area controlled by the government.

The best Chianti is made from five types of grapes according to a basic formula. The wine is often aged for up to eight years in wood and then bottled in the Bordeaux-style bottle and identified by a neck label showing a black rooster on a gold seal. This seal is a way of identifying it as something more than a regional wine.

A good Chianti Classico from 1964 and earlier can sell for as little as $4 a bottle. The better Classico Riservas rarely go for more than $7.50, even those from the 1961 vintage. The outright woodiness of some of the wines may throw some people off, but the styles go well with everything from a simple pasta dish to the heaviest meat sauce. The fine old Classicos and Riservas even go well with game and more robust cuts of meat.

Bed and Bath Has Cowboys For Santa Claus
Our Other Ad is Something Else

SPECIAL PORTRAIT SETTING
by S & L STUDIOS
FAMILY GROUP SPECIALISTS
CHRISTMAS SPECIAL
8 X 10 Color PORTRAIT 99¢ Per Subject PLUS 60¢ HANDLING CHARGE
THURSDAY, DEC 2-6 P.M.-9 P.M. ONLY
HOLIDAY INN-RM. 155

JESSE
3201 N. BIG SPRING
MOVING SALE
ALL Merchandise
40% off
cash & carry open 10 to 6 all sales final

Midkiff residents' son wed in Lubbock rites

LUBBOCK—Andrew C. White and Joan Cockerham, both of Lubbock, were married here in a civil ceremony. The bridegroom is the son of Mr. and Mrs. Tom D. White of Midkiff and the bride is a daughter of Mrs. Josephine Cockerham of San Antonio.

Serving as attendants were Jim Womack and Mrs. Adele Friedlander, also of Lubbock. Mrs. Tom White and Mrs. Shauna Clemmer of Midland, mother and sister of the bridegroom were guests.

The bridegroom, a 1967 graduate of Reagan County High school, attended Texas Tech University and served in the Army Special Services, spending two years in Viet Nam and Thailand. He is employed by Deaver & Vickory Electric Co. in Lubbock.

The bride is a student at Texas Tech where she is working toward a master's degree in marketing.

GRAMMER-MURPHEY
warm and wonderful...
from Little Falls
Furry houseshoes! The gift for Christmas for that houseshoe lover. Shop now for best selection in sizes and colors! Ladies' Shoe Department.
In solid
$7
- Blue
- Pink
- Yellow
- Red

CARE gift cards aid needy

NEW YORK (AP) — Special holiday gift cards to send greetings to friends, relatives and business associates, which at the same time will help needy families around the world, are now available from CARE, according to Frank L. Goffio, executive director of the overseas aid and development agency.

"The cards will inform each person on your list that you have given to CARE in his or her name, to aid these poorest of the poor," Goffio said.

"Send the names and addresses on your holiday gift list, with a minimum contribution of $2, to CARE, Dept. HOL, Box 570, New York, N.Y. 10016, or any regional CARE office," Goffio explained.

Anthony's
C R ANTHONY CO.
ONLY THE BEST FOR HIM
QIANA DRESS AND CASUAL SHIRTS
Men's long sleeve 100% Qiana Nylon Ombre pin stripe dress shirts. Great looking and feeling. Grey, Blue, Bisque, Sand. Casuals in solids and fancies. 14-1/2-17, 32-33-34-35.
REG. $12.99
SALE PRICE $10.
RUGBY SHIRTS
Rugby stripe patterns make these the most popular designs for this season. 50% polyester and 50% cotton. Great for casual or school.
MEN'S SIZES S, M, L, XL REG. $7.99 $5.88 EACH 3 FOR $15
BOYS SIZES 8-18 REG. $4.99 $3.50 EACH 3 FOR $10
BRIGHT Gifts FOR HIM AND AT SALE PRICES!
ANTHONY'S DRESS SHIRT SPECTACULAR
Shirts make perfect Christmas gifts and at these prices you can give him three instead of just one. Make your selection from a wide variety of designs and colors in polyester and cotton blends. Easy to care for. Permanent Press. Sizes 14-1/2-17. Sleeve length 32-35. Reg. to 12.99
SALE PRICE $6.88 3 FOR $18.
Hanes
UNDERWEAR
100% cotton HANESET for minimum shrinkage and good fit. Knit briefs and T-shirts. Briefs have wide, long life elastic waistband. T-shirt has ribbed crew neck.
MEN'S BRIEFS 3 FOR $4.49
MEN'S T-SHIRTS 3 FOR $4.79
BOYS' BRIEFS OR T-SHIRTS
SIZE 3-4-6-8 3 FOR $3.19
SIZE 10 TO 20 3 FOR $3.49
WEMBLY TIES
Choose pre-tied or regular 4-in-hand styles. Select from a wide variety of fabrics, designs and colors.
$5.50 to $7.50
Qiana, Registered Trademark DuPont Co.
master charge
TOWN & COUNTRY SHOPPING CENTER

BRIDGE

Double overbidders if breaks are bad

By ALFRED SHEINWOLD

When you bid a hand to the hilt you need good breaks or helpful opponents. Intelligent opponents should understand your bidding and should double if they know that you won't get the good breaks you've been depending on.

South dealer
East West dealer

NORTH
♠ K J 8 7 6
♡ 7 4
♢ 7
♣ A J 10 8 6

WEST
♠ None
♡ J 8 2
♢ A 9 5 3 2
♣ K 7 5 4 2

EAST
♠ A Q 10 5 3 2
♡ K 6 5
♢ 10 6
♣ Q 3

SOUTH
♠ 9 4
♡ A Q 10 9 3
♢ K Q J 8 4
♣ 9

South	West	North	East
1 ♡	Pass	1 ♠	Pass
2 ♢	Pass	2 NT	Pass
3 ♢	Pass	3 ♡	Pass
4 ♡	Dble.	All Pass	

Opening lead — ♣ 4

When today's hand was played in the 1976 bridge Olympics, it was clear that South had only a mediocre hand. With a good hand she would bid three diamonds at her second turn or four hearts, three spades or three notrump at her third turn.

North's bidding was equally tentative. North was unable to jump to game at her second or third turn.

West, Dorothy Hayden Truscott of New York, could see that the diamonds were breaking badly and that her partner probably had spade strength behind the dummy. Mrs. Truscott doubled because she knew that an overbid hand was going to run into bad breaks.

DEFENSIVE CROSSRUFF

Declarer took the ace of clubs and led a diamond, losing the king to the ace. South ruffed the club return and tried to cash two high diamonds. East, Mrs. Emma Jean Hawes, of Fort Worth, ruffed, cashed the ace of spades and led a spade for her partner to ruff.

The defenders continued the crossruff in hearts and spades, collecting a penalty of 500 points when declarer was down three. Without Mrs. Truscott's imaginative double, South would have lost only 150 points at most.

DAILY QUESTION

Parnter opens with one heart, you respond one spade, and partner next bids two diamonds. You hold: SKJ876 H74 D7 CAJ1086. What do you say?

ANSWER: Bid two hearts. Avoid making an ambitious bid, such as 2 NT, on a possible misfit. If partner cannot bid again over two hearts, you're unlikely to miss a game but may very well stay out of trouble.

Military aid likely to cease

The Los Angeles Times

BANGKOK — The American military aid program which has poured $768 million into Thailand since 1946, will probably be ended within the next year, according to authoritative sources.

The subject of American military aid was raised publicly Monday by Adm. Sangad Chaloryu, the defense minister who led the Oct. 6 coup which ousted the previous democratic government. He said in an off-the-cuff press conference that in the future, "We do not intend to ask America for aid because asking for aid places us under obligation to America. But we will adopt the method of buying on credit and paying by installments over a long period of time."

That announcement surprised American officers who are now preparing a "modest" military aid package for the next fiscal year. Officials said the package would probably be less than the $16 million appropriated this year for direct aid (along with $36.6 million in credits for the purchase of American equipment).

An American Embassy spokesman said the new military government had not contacted the embassy with any proposal to end the aid program.

"Maybe the admiral was just looking into the future and recognizing the handwriting on the wall," one official noted.

The end to American military aid was foreseen privately early this year when the last American troop units were withdrawn from Thailand after sometimes confused negotiations. At that time it was agreed that the United States would be able to maintain 277 military people in Thailand as advisers and to supervise the trickle of aid that was continuing.

This force now numbers only about 110 officers and men, however, and an official conceded "they are not very busy."

Known by the acronym Jusmagthai (meaning Joint U.S. Military Advisory Group-Thailand), the Americans are now preparing next year's aid package.

DR. NEIL SOLOMON, M.D.

Migraines a matter of food intake?

Los Angeles Times Syndicate

Dear Dr. Solomon: I had always thought my migraine headaches had to do just with nerves. But someone told me the other day that what you eat can also bring them on. Is there any truth in this? If there is, can you tell me what I should go easy on?—Lydia W.

Dear Lydia: There has been a good deal of debate over the years about whether or not migraines could be helped by avoiding certain foods. A great authority, the late Dr. Arnold G. Wolff, considered that foods were not an important factor, except those that contained a substance called tyramine—among them, fish, bread, beans, cheeses and other dairy products.

However, reports about certain foods triggering a migraine attack do appear from time to time. Quite recently, for instance, Dr. John Brainard of St. Paul found that by simply cutting out salted snack foods, it was possible to reduce the frequency of migraines in 10 out of 12 patients. As salted snacks have nothing to recommend them anyway, this might be worth trying out.

Dear Dr. Solomon: I've heard you say that the only way you can get fat is if you eat more calories than you burn up. Can you explain it simply?—Ned

Dear Ned: If you eat more calories than you burn, you are going to gain weight. If you eat less calories than you burn, you will lose weight. It's that simple. You can think of it as a savings account in the bank. Imagine that the number of calories you put into your mouth is the amount of money you deposit in your account. The number of calories you use (burn) each day, then, would be the amount of money you withdraw from your savings account. Your weight at any given time in this analogy is like the balance remaining in your account.

The ABCs of weight are simple. When calories in (A) equal calories out (B) then your weight (C) is stable. Just as when the money you deposit (A) equals the money you withdraw (B) then your bank balance (C) does not change. On the other hand, if you eat more calories than you burn, you must gain weight, just as, if you deposit more money than you withdraw, your bank balance must increase. But if you eat less calories than you burn, you must lose weight. Just as, if you deposit less money than you withdraw, your bank balance must decrease.

(Swine Flu vaccine is now arriving in most areas. To get the answers to the questions you have about this important program and dangerous health threat, order the first complete booklet on SWINE FLU: The Whole Story by Neil Solomon, M.D., Ph.D., available exclusively through this newspaper. To get your copy, send $1.25 plus a long, stamped, self-addressed envelope to SWINE FLU, c/o this newspaper, P.O. Box 854, Port Washington, New York 11050.)

Suggestion boxes pay off

SEATTLE (AP) — Raymond Roberts, a man with good ideas, has earned $102,000 over the past 11 years by offering some of them to General Motors.

Roberts, who stamps out steel parts at a General Motors plant in Indianapolis, has made 127 suggestions, and 29 have turned out to be money savers, according to the National Association of Suggestion Systems (NASS.)

General Motors is just one of many large corporations which have made a business out of the lowly suggestion box, says NASS, a Chicago-based outfit which serves as a clearinghouse for suggestion programs.

Typical is the Boeing Co., the aerospace firm headquartered in Seattle. In 1974, its 10 fulltime suggestion reviewers handled about 20,400 ideas from 8,500 Boeing workers, the firm said.

Collectively, the workers got $600,000 — the maximum is $5,000 each — and Boeing saved $7 million.

"Suggestion systems are a big business," said Duane Lewis, head of Boeing's idea mill. "Your best suggestions are simple ones."

One employe suggested turning the lights off in part of the plant not in use, Lewis said.

The NASS says 1.5 million suggestions were turned in nationwide last year to employers. The average bonus for suggestions was about $111, but the average corporate return was nearly $638. Total first-year savings to employers are estimated at $481 million, of which brainstorming workers got $34 million.

Federal school lunch assistance may grow

DALLAS — Federal school lunch assistance may soon be found in child care centers, settlement houses, hospitals and other facilities which care for children.

Legislation passed by Congress last year expanded U.S. Department of Agriculture lunch subsidies beyond the classroom. The USDA Food and Nutrition Service in Dallas is making an effort to inform institutions and centers of their possible eligibility for the child nutrition programs, W. F. Warren, administrator of the service's regional office in Dallas, said.

Under these programs, the federal government bears part of the expense for meals for children through financial assistance and USDA-donated funds. In return, the schools or institutions agree to follow federal requirements, which include providing meals that meet USDA standards and serving free or reduced price meals to children who cannot afford the price of the meal.

Private institutions may qualify if they are nonprofit.

Officials of institutions that think they may be eligible for the programs may write Gene Good, director, Child Nutrition Programs, FNS, USDA, 1100 Commerce St., Dallas, 75242, for more information, Warren said.

Automakers depend on fleet car bonanza

The Los Angeles times

Auto makers, in the midst of a puzzling "lul" in new car sales, say they are counting on strong demand from fleet buyers to help them get back on track by early next year.

Fleet buyers are those who buy cars in large quantities — usually for the government, private companies or rental car firms. Several Detroit executives say that many fleet buyers are long overdue to replace their cars.

The auto company officials say they expect particularly strong fleet sales in the fourth quarter this year and the first quarter next year.

Fleets have traditionally been made up mostly of larger cars, and some fleet buyers apparently held off replacing their aging cars after the recession until trends in availability and price of fuel became clearer.

"Those who had to buy earlier went mostly for compact cars and intermediates," says a Detroit sales executive. "But many fleet buyers simply wanted to wait and see what happened."

With gasoline availability excellent and prices fairly steady in recent months, the Detroit executives say they expect fleet buyers to move back into the market — but not for the biggest cars.

"They simply can't afford the price of the largest cars — so they move down a notch or two," says one.

But although the fleet buyers are expected to return — mostly out of necessity, given the age of the present cars — they aren't expected to buy subcompacts — Detroit's smallest cars.

Ironically, sagging sales of subcompacts is thought by most analysts to be the biggest reason behind the current "lull."

The car makers have been forced to cut back production and offer sales incentives, including rebates, to spur consumer interest in the smallest cars. "Unfortunately, there has been less interest in subcompacts from the fleet buyers than from the general public," sighs a Detroit sales analyst.

Sales of new cars in the United States will be up only slightly in 1977 over 1976, but sales in California should rise more than the national average, according to a United California Bank economic forecast.

The bank predicted that 10.5 million new cars would be sold in the nation next year — up about 300,000 or 2.9 per cent from this year. In California, sales were forecast at more than 900,000 — up 45,000 or 5.1 per cent from 1976.

Movie protest lodged

Agence France-Presse

ROME — A movement of "civil disobedience" protesting against higher prices for movies resulted in violence here Sunday between police and a group of young people insisting on lower admission charges.

The demonstrators threw Molotov cocktails at the police, who chucked tear-gas grenades at the young people. The youths were insisting on paying only 60 cents instead of the posted price of nearly $2. In another movie house, other young people imposed their rates without violence.

OUR FALL CLEARANCE

1/3 to 1/2

Off regular price
Dresses, Costumes, Jumpsuits
Long Dresses, Sportswear

Christy's Boutique

1202 Andrews Highway
10-5 P.M. MON. THRU SAT.

CHRISTMAS special

FROST, COLOR OR PERMANENT

Complete $15.00

Mary Brito Specializing in the latest hair cuts for Men And Women

Doris Olgin Specializing in blow hair cuts

OPEN 6 DAYS A WEEK

DISCOUNT WIGS-WIG STYLING

HIGH FASHION BEAUTY SHOP

No Appointment Necessary or Call For Late Appointment

1019 N. Midkiff Suite K Parking in rear

PHONE 694-0311

TOGETHER TOGETHER TOGETHER TOGETHER

TRENDS IN CLOTHES & HAIR IS A TOGETHER THING

Now you can see how fantastic you could look in today's clothes with today's hair styles! Come to "Together" in Dollwood Mall

SAT. DEC. 4th
12 P.M. to 6 P.M.

and watch Darlene Gill, Jodie Summers and Sharon Hill of

THE HEAD QTRS.
(in the midland Hilton)

as they cut and style hair for both guys and gals. Don't miss it.

Free recipes and demonstration of how to make

Christmas Breads Around the World

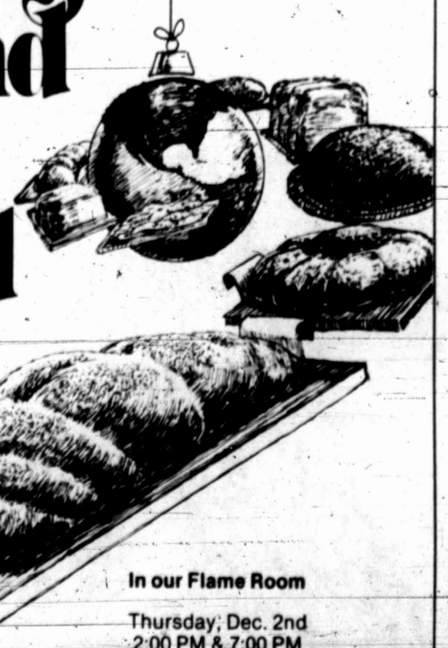

Breads can be one of the season's great treats, especially when they come from all over the world. Take advantage of this opportunity to get international bread recipes, see them prepared by our home economists and taste the wonderful results. You will receive a recipe book of breads. And, it's all free! You can be the bread winner this Christmas.

In our Flame Room

Thursday, Dec. 2nd
2:00 PM & 7:00 PM

Please let us know you are coming as soon as possible. R.S.V.P. by calling 682-8604 ext. 43

PIONEER NATURAL GAS COMPANY

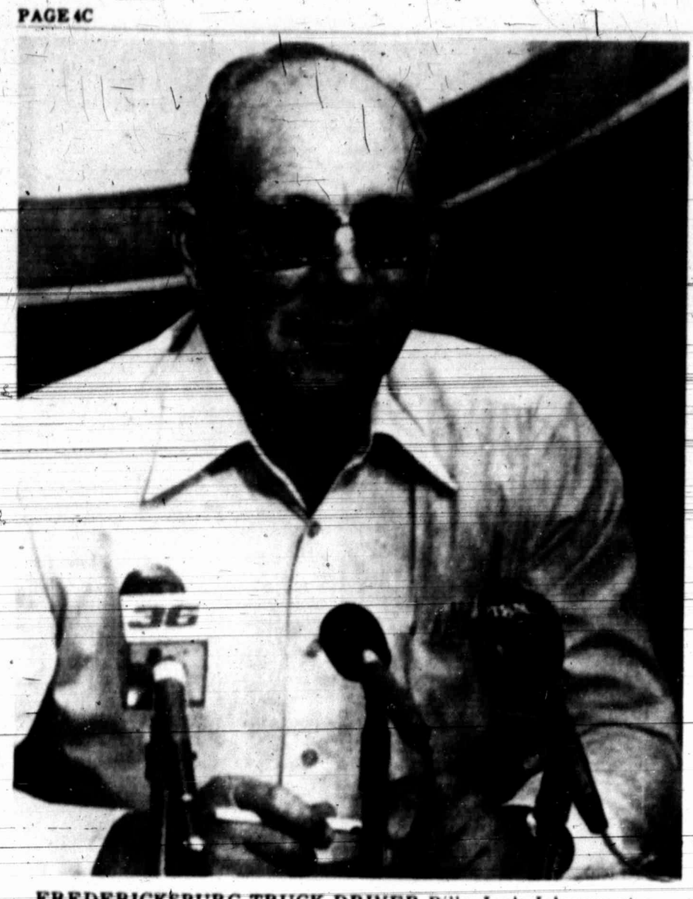

FREDERICKSBURG TRUCK DRIVER Billy Jack Johnson at a news conference in Austin Tuesday said he is forming a group that will lobby for a law prohibiting insurance companies from charging extra premiums for persons charged with excessive speeds of between 55 and 70 miles per hour.

Transition office reflects youth

The Washington Post

WASHINGTON — Jimmy Carter's transition headquarters last week was noisy, hectic, confused and short on secretarial help, so you never knew who might answer the telephone. But the odds were good that whoever answered would be young, politically liberal in outlook and activist by disposition.

It seems early to judge the work of the transition office, but there is an adequate public record with which to judge many of the people working in it. That record would do little to soothe nervous conservatives who fear the changes that the Carter administration may bring to government.

The young men and women who will be doing most of the paperwork to prepare for the new administration are — to generalize — enthusiasts about the process of government and optimists about the opportunities for improving it.

Some will have opportunities to begin venting their enthusiasm at once on substantive projects. David H. Berg, for example, a 34-year-old lawyer, will begin work Monday morning on legal aspects of the pardon for Vietnam resisters that the President-elect has promised to proclaim during his first days in office.

Others will have to wait to begin dealing with substantive issues in a significant way, but interviews with several dozen friends and associates of transition team members — and with a number of the people themselves — leave little doubt about how they will move when they get a chance.

There is one important caveat for anyone trying to read the tea leaves on the future policies of the Carter administration. None of the new transition team members is even assured of a job in the new government, although most are likely to get middle-level appointments. Major policy courses will be determined by the President-elect himself and the Cabinet-level appointees who have not yet been chosen.

Thus the politics and the backgrounds of the new transitional workers are only a preliminary clue to what may be in prospect.

"These are pro-activity people," said one Washingtonian who makes his living following the federal bureaucracy. The phrase may lack elegance, but it seems the best general description of a group that is not homogeneous, but that appears to share a common belief that the government can do more than it does now for the country, and do it all more efficiently and fairly.

Several of the important figures in the transition office are lawyers who have spent recent years representing what they call "the public interest" — environmental causes, the poor, the weak, the victims of society. One has already had to take himself out of a case because of his new status.

He is Joseph J. Levin Jr., 33, the leader of the transition team responsible for the Justice Department and the Equal Employment Opportunity Commission. He was to argue on appeal this month the case of two Alabama teen-age girls who were sterilized without their knowledge at a Montgomery family-planning clinic.

Through the Southern Poverty Law Center which he helped found, Levin had represented the young women in a class-action lawsuit. He stepped out of the appeal, on grounds that there might be a conflict of interest with his Justice Department role.

Levin may not be entirely typical of the 132 people named last week to the transition staff, but he is certainly representative.

He graduated from the University of Alabama's law school in 1966, served in the Army, then set up a law practice with Morris Dees, another Alabama liberal who was finance chairman of the Carter election campaign.

The two soon found themselves devoting about 70 per cent of their time to class action suits on behalf of clients who could pay no fees, Levin said in a telephone interview. So they decided to dissolve their partnership and create the Southern Poverty Law Center in its place, on the theory that "there were a lot of good class action suits" that could be filed in the South, and supporters of the civil rights movement of the early 1960s might be willing to support those suits.

The center has been financed by direct mail solicitations. Last year its budget reached about $500,000.

While associated with the center, Levin fought sex discrimination, public support of segregated private "academies" in the South, apportionment of the Alabama legislature that favored rural districts and many more cases. He won all of those listed here.

"He was involved in practically every significant case that's come out of the South in the last five years," according to Frances Green, 30, an associate of the Washington firm of Wilmer, Cutler and Pickering who is now helping Levin in the transition office.

Last spring Levin joined Mayor Maynard Jackson of Atlanta and a number of others to establish the National Gun Control Center, intended as an alternative to the National Rifle Association.

Another public interest lawyer with an important job is Joseph Onek, 34. He is in charge of health matters on the Health, Education and Welfare transition team. A former clerk to Supreme Court Justice William J. Brennan Jr., Onek is a past director of the Center for Law and Social Policy, part of the Ralph Nader organization.

He has fought numerous suits on behalf of poor patients who sought better health care, for better mine safety, for public participation in government decision-making.

Carter contemplating curbs

Washington Post

PLAINS — President-elect Jimmy Carter is drafting regulations that would tighten restrictions on top level administration appointees who quit to enter private industries that do business with the government.

Carter press secretary Jody Powell disclosed the plans — but only in the most general terms — following a meeting between Carter and advisers to discuss personal financial disclosure by administration officials and other means of combating conflict of interest in the new administration.

The proposals, as described by Powell, appear to go beyond Carter's campaign promises to shut down what he calls the "revolving door" between regulatory agencies and the businesses they regulate.

Powell said they would affect officials who leave government service to enter industries that do business with the government and industries that are regulated by it. He declined to cite any specific examples.

He said the plans might involve a designated amount of time that would have to elapse before an official leaving government service could take a job with an industry that did business with the officials' former industry or department, but added that other possible alternatives are under study. He did not say what they are. He said the restrictions would be "stricter than present laws ... and requirements placed on major appointments in the past. Legislation passed in 1962 bars former federal officials from engaging for at least three years in outside work for the department or agency that previously employed them.

Powell acknowledged that Carter and his advisers are concerned about whether the restrictions they are considering might violate an appointee's constitutional rights but noted that "no one is forced to accept a high level position" and should be "willing to make certain sacrifices."

Powell said that some of the general conflict-of-interest curbs under study by Carter, including restrictions on officials' taking jobs with businesses engaged in government work, probably will require approval by Congress.

He said the plans were "very near resolution" and will be announced publicly when final decisions are reached.

Earlier in the day, Carter met for 95 minutes at his home with W. Averell Harriman, former ambassador to the Soviet Union and long time counselor to Democratic presidents on foreign policy matters who has been advising Carter on American policy toward the Soviet Union.

Powell will let feelings out

AMERICUS, Ga. (AP) — Jody Powell, the press secretary for President-elect Jimmy Carter, says he plans to let White House reporters know when he thinks their stories are wrong or unfair.

He says if criticism intimidates the reporters, "they're in the wrong business."

Powell, who has never been in the news business, also says he'll use his position as a Carter insider to prevent staff competition from getting out of hand and to assure that Carter receives more than one point of view on controversial issues.

Powell said in an interview that he does not intend to let the White House press corps run over him, but he claims he is confident he will be able to steer clear of the acrimony and bitterness that poisoned press relations over portions of the last three administrations.

Asked if he is thin-skinned, Powell replied, "I don't think so. In terms of things that relate to me personally I really don't give much of a damn. I'm fairly argumentative and combative mostly because I'm not thin-skinned and don't take things personally.

"Personally, I enjoy a good give-and-take over differences of opinion. I just don't come away from it with any personal feeling whatsoever. It's a worthwhile sort of exchange as far as I am concerned. It clears the air. It gets everybody's point of view out in the open."

Powell said that if he responded to every story that struck him as unfair or incorrect, "I wouldn't have time to do anything else."

Asked if he sees his role as protective of Carter's interests, he described the president-elect as well able to defend himself.

But Powell says he used to keep a role of dimes strapped to the steering column of his car when Carter was governor so he always had telephone change ready to call in and respond to criticism against his man that might be aired on a popular Atlanta radio talk show.

Now not a window small or big
But wears a wreath of holly sprig,
Nor any shop too poor to show
Its spray of pine or mistletoe.
—Rachel Field

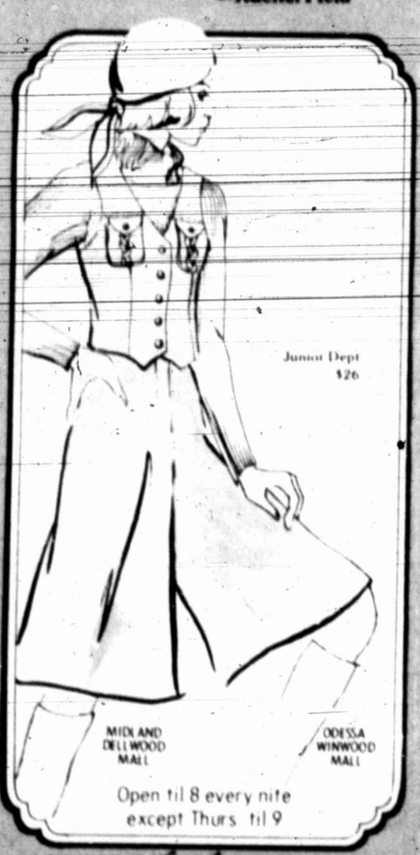

Open til 8 every nite
except Thurs. til 9

...a gift from Skibells is poetry in fashion

MOVING SALE!
WHOLESALE PRICES AND LESS
MON., NOV. 29-SAT., DEC. 4
Suzy's Fashions
ALL SALES FINAL
510 N. Big Spring

Yes....
there's still time at Mid-Tex!

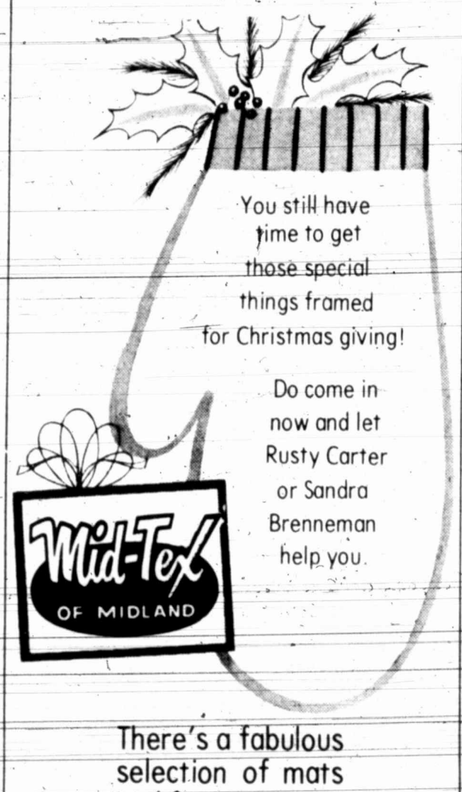

You still have time to get those special things framed for Christmas giving!
Do come in now and let Rusty Carter or Sandra Brenneman help you.
Mid-Tex OF MIDLAND
There's a fabulous selection of mats and frames to suit everyone.
428 ANDREWS HWY.
MON.-FRI. 8 TO 6 SAT. 8 TO 4
684-7831

nter, Levin fought sex of segregated private apportionment of the red rural districts and f those listed here.

cally every significant South in the last five Green, 30, an associate ner, Cutler and Picker- the transition office.

yor Maynard Jackson thers to establish the er, intended as an e Association.

er with an important in charge of health ication and Welfare rk to Supreme Court Jr., Onek is a past nd Social Policy, part 1.

its on behalf of poor alth care, for better ation in government

e at Mid-Tex!

still have e to get e special gs framed stmas giving!

o come in ow and let sty Carter r Sandra enneman help you.

lous nats suit

HWY. SAT. 8 TO 4

This afternoon's market report

New York Exchange

NEW YORK (AP) — Selected noon national prices for New York Stock Exchange issues

	Sales	PE	hds	High	Low	Last	Chg
A							
ACF Ind	1.80	7	14	32	32	32	+ ⅛
AMF Inc	1.24	9	64	18½	18⅛	18⅛	— ⅛
AbbtLab	.88	16	101	48½	48⅛	48⅛	
AdmisMillis		7	4	4	4	4	
Addrssg	.10e	15	39	10½	10½	10½	
AetnaLf	1.20	9	107	34⅝	34	34⅝	+ ⅛
AirProd	.20	14	104	31½	31⅛	31½	
Aircoinc	1.15	6	19	28⅛	27⅞	28⅛	+ ⅛
Akzona	1.20	11	16	14⅛	14⅛	14⅛	+ ⅛
AlcanAlu	.40	48	567	22	21⅞	22	+ ⅛
AllegCp	.15e	13	7	10⅝	10⅝	10⅝	
AllgLud	1.80	6	3	35⅞	35⅞	35⅞	+ ⅛
AllgPw	1.60	8	34	21½	21⅛	21⅛	+ ⅛
AlldCh	1.80	8	74	34⅞	34⅛	34⅛	+ ⅛
AlldStr	1.80	7	9	48⅝	48⅛	48⅛	— ⅛
AllisChal	.90	6	72	24⅞	24⅝	24⅝	— ⅛
Alcoa	1.40	17	226	53⅝	53⅛	53½	
Amax	1.75	13	20	54⅝	54⅛	54⅛	+ ⅛
AMBAC	1.8	6	67	22½	21⅞	21⅞	— ⅛
AHess	.60	7	753	27⅛	26⅝	27⅛	+ ⅛
Am Airlin		7	25	12⅛	12½	12½	
ABrnds	2.80	9	52	41⅝	40⅞	41⅛	+ ⅛
AmBdcst	1.15		409	38⅛	37½	37⅞	+ ⅛
AmCan	2.40	7	18	37½	37⅛	37⅝	+ ⅛
ACyan	1.50	9	165	25⅝	25½	25⅝	— ⅛
AmElPw	2.06	10	162	23⅝	23½	23½	
AmHome	1.17		325	29⅛	29	29⅛	
AmHosp	.40	19	40	30⅞	30⅛	30⅝	
Am Motors		5	34½	3⅞	3⅝	3⅝	
ANatR	2.64	7	21	40	39⅝	39⅞	+ ⅛
AmStnd	1.30	7	30	28½	28⅛	28½	+ ⅛
AmT&T	3.80	11	628	62⅛	61⅝	62	+ ⅛
AMPInc	.41	26	119	28⅝	28⅛	28⅝	— ⅛
Ampex Corp		10	66	6½	6⅛	6½	+ ⅛
Anacond	.60	120	43	28⅝	28⅛	28⅝	+ ⅛
AnchrH	1.40	6	35	28⅛	27⅞	28⅛	+ ½
Apeco Corp			61	1⅛	1½	1⅛	
ArchDan	.20	9	38	20⅞	20½	20½	— ⅛
Armco	1.80	8	126	28⅝	28½	28½	+ ⅛
ArmstCk	1.13		43	28½	28⅛	28½	
Asarco	.80	13	190	15⅝	15⅛	15⅛	— ⅛
AshlOil	1.90	6	230	31⅛	30⅝	31⅛	+ 1
AsdDrG	1.50	12	18	34½	34⅛	34⅛	— ½
AtlRich	1.60	12	144	59⅝	58⅝	59⅛	+ ½
Atlas Corp		12	85	4	3⅞	3⅞	
Avco Corp	.2	8	14	14⅝	14⅜	14⅝	— ⅛
Avnetinc	.60	6	44	16½	16⅜	16⅜	
AvonPd	2.17		127	47½	47⅛	47½	+ ⅛
B							
BabckWil	1.20	7	104	30⅞	30½	30⅝	— ⅛
BaltGE	2.08	9	47	28⅛	27⅞	28⅛	+ ⅛
BankAm	.80	11	306	26⅛	25⅞	26	— ⅛
BauschL	1	9	11	27⅞	27⅞	27⅞	+ ⅛
BeatFds	.84	14	200	28	27⅞	28	
Beckmn		32	17	52	25⅝	25⅝	+ ⅛
BeechA	1	7	2	20⅛	20⅛	20⅛	+ ⅛
Beker		28	16	8½	8	8	
BellHow	.84		11	18⅝	18⅛	18⅛	— ⅛
Bendix	2	9	82	42½	41⅝	42⅛	+ ⅛
BenfiCp	1.60	5	26	24⅞	24⅞	24⅞	
BengtB	.07e	7	9	1⅝	1½	1½	— ⅛
BethSt		2	7	36⅝	36⅝	36⅝	+ ⅛
BlockHR	1.13		150	22⅞	22½	22⅝	
Boeing	1a	12	676	44	43⅞	44	— ⅛
BoiseCas	.80	12	136	31⅝	31⅛	31½	+ ⅛
Borden	1.40	9	21	32	31⅞	31⅞	— ⅛
BorWar	1.60	7	24	27⅛	26⅞	27	+ ⅛
BristMy	1.80	13	32	63⅛	63	63	— ⅛
BritPet	.33e	18	140	12⅝	12⅛	12⅛	+ ⅛
Brunswk	.50	8	71	14⅛	14⅛	14⅛	
BucyEr	.64	13	66	24⅝	24⅛	24⅝	— ⅛
BuddCo	1.20	4	4	18⅝	18⅝	18⅝	— ⅛
Bulova	.05j		2	7	7	7	
Bunk Ramo		8	7	7⅛	7⅛	7⅛	
BurlInd	1.40	8	39	28½	28⅛	28½	— ⅛
BurlNo	1.30e	7	55	45½	45⅛	45⅛	+ ⅛
Burrghs	.68	21	161	91	90⅛	91	+ ⅛
ButtesG Oil		5	38	18⅝	18⅛	18⅝	
C							
CBS	2.10		90	55½	55½	55½	
CITFin	2.40	8	69	36⅝	36½	36⅝	+ ⅛
CPC Int	2.30	9	22	44⅝	44⅝	44⅝	+ ⅛
Cadence Ind		7	1	3½	3½	3½	
Cal Finani		8	1	8	8	8	
CmpRL	.60a	16	8	24⅛	24	24⅛	
CamSp	1.48	12	227	36⅛	35⅝	36⅛	+ ⅛
CarrCp	.64	16	70	17⅛	17	17⅛	+ ⅛
CartWall	.40	27	14	6⅝	6½	6⅝	— ⅛
CastlCk	.80b	6	3	15⅛	15⅛	15⅛	
CatrpTr	1.50	12	296	56⅞	56½	56⅞	— ½
Celanse	2.80	8	23	45⅛	45	45⅛	+ ⅛
CenSoW	1.20	10	653	16⅝	16⅜	16⅝	— ⅛
Cert-teed	.65	11	41	20⅝	20⅝	20⅝	
CessnAir	1b	8	14	28⅝	28⅝	28⅝	+ ⅛
ChampInt	1	9	33	26⅛	26⅛	26⅛	+ ⅛
ChaseM	2.20	11	61	27	26⅞	26⅞	+ ⅛
Chessie	2.32	7	32	38⅝	38½	38⅝	
ChiPneuT	2.15		9	25½	25⅛	25⅛	— ⅛
Chris Craft	.12		4	5⅛	5⅛	5⅛	
Chrysler	.30e	5	211	18⅛	17⅞	18⅛	+ ⅛
Citicorp	.96	10	720	28⅛	28⅛	28⅛	+ ⅛
CitiesSv	2.80	8	55	58⅝	58⅛	58⅝	+ ⅛
ClarkE	1.60a	11	52	38	37½	37½	— ⅛
ClvElIll	2.56	10	12	31⅞	31⅝	31⅝	— ⅛
CloroxCo	.52	11	79	13⅝	13⅛	13⅛	
CocaCol	2.65	17	35	79½	78⅞	79⅛	+ ⅛
ColgPal	.88	14	235	26⅞	26⅝	26⅞	+ ⅛
ColGas	2.14	8	43	28	27⅞	28	
CombEng	2.10		31	45	44⅞	45	
ComwE	2.40	10	51	31⅝	31⅛	31⅛	
Comsat	1	6	23	29⅛	28⅞	29⅛	
ConEd	1.60	5	430	19⅝	19½	19⅝	+ ⅛
ConFds	1.40	8	65	24⅞	24⅝	24⅞	+ ⅛
ConNGs	2.24	8	42	32⅝	32⅛	32⅛	+ ⅛
ConsuPow	2	7	75	21⅝	21⅝	21⅝	
ContAir Lin	13	12		6⅝	6⅝	6⅝	+ ⅛
ContCp	2.80	20	28	55⅝	55½	55⅝	+ ⅛
CntlGrp		2	8	49	32⅝	32⅝	— ⅛
Cont Oil	1.20	9	308	37	36½	37	+ ½
ContTel	1.08	11	63	15⅝	15⅝	15⅝	
Control Dat		9	30	22⅞	22½	22⅞	
CooperIn	.84	10	5	36⅝	36½	36½	— ⅛
CornG	1.12a	16	140	69⅞	69⅛	69⅞	+ ⅛
Cowles	.56	15	5	12⅛	12⅛	12⅛	— ⅛
CoxBdcst	.55	10	14	31	30⅝	31	+ ⅛
Craig		30	3	13	13	13	— ⅛
CrouHi		1	11	122	28⅛	28⅛	28⅛ + ½
Crown Cork		7	34	19⅝	19⅛	19⅛	— ⅛
CrwZel	1.80	11	449	44⅝	44½	44½	
CurtisWr	.60	9	18	16⅛	16	16⅛	+ ⅛
D							
DartInd	.80b	8	9	34⅝	34⅝	34⅝	+ ⅛
Dayco	.50b	4	1	16⅝	16⅝	16⅝	
DaytPL	1.66	10	14	19⅝	19⅛	19⅛	
Deere	1.10	7	241	30⅛	30	30⅛	+ ⅛
DelMon	1.50	7	31	27⅞	27⅛	27⅛	— ⅛
DeltaAir	.70	9	48	35⅝	35⅝	35⅝	+ ⅛
DetEdis	1.45	10	45	14⅞	14⅞	14⅞	
DiamSh	2.20	9	24	65	65	65	+ ⅛
DiamSh wt			2	32⅝	32⅝	32⅝	— ⅛
Disney	.12b	18	173	43⅝	43	43⅛	+ ⅛
Diversfd In			16	1⅛	1⅛	1⅛	
DrPeppr	.44	18	33	14⅛	14⅛	14⅛	
Dow Ch	1	11	608	39⅛	38½	39⅛	+ ⅛
Dresser	.80	10	83	39½	39⅛	39½	+ ⅛
duPont	5.25e	12	56	122⅛	122⅛	122⅛	
DukeP	1.60	9	46	22	21⅞	21⅞	— ⅛
DuqLt	1.72	9	35	19⅛	19⅛	19⅛	+ ⅛
E							
EastAir Lin		66	56	8⅝	8⅝	8⅝	— ⅛
EasKd	1.60a	22	198	85⅞	85⅝	85⅝	+ ½
Eaton	2	9	18	39⅝	39⅝	39½	— ⅛
Echlin	.48	14	3	25⅝	25⅝	25⅝	
ElPaso	1.10	7	91	14⅛	14	14	— ⅛
EltraCp	1.16	9	21	29⅝	29⅝	29⅝	+ ⅛
EmerEl	1.18		143	36⅛	36	36⅛	+ ⅛
Enserch	1.72	10	182	27⅞	27⅞	27⅞	+ ⅛
Esmark	1.76	7	24	34⅝	34	34⅛	+ ⅛
Ethyl	1.60	6	1	40⅝	40⅝	40⅝	— ⅛
EvansPd	.40	9	116	13⅛	13⅛	13⅛	— ⅛
Exxon	1.40h	8	327	51⅝	50⅞	51⅛	+ ⅛
F							
FMC	1.11		29	22⅝	22½	22½	
FairCam	.80	26	20	40⅝	40	40⅝	+ ⅛
FairInd	.30	9	18	8½	8⅛	8½	+ ⅛
Fedders Cp			7	5⅝	5⅝	5⅝	
FedNMt	.88	6	395	17	16⅞	16⅞	
FedDSt	h.36	14	174	48⅝	48⅝	48⅝	— ⅛
Filtrol Cp		4	9	8½	8½	8½	+ ⅛
Firestn	1.10	10	109	23⅝	23⅛	23⅝	
FstChar	.80t	8	64	17⅞	17⅝	17⅝	+ ⅛
FstInBn	1.20	11	32	39	38⅝	39	— ⅛
Flintkot	1.16	11	10	21⅞	21⅞	21⅞	— ⅛
FlaPwL	1.56	8	144	26	25⅝	25⅝	
FlaPow	2.28	9	19	30	29⅞	29⅞	— ⅛
FdFair	.20	12	25	5⅝	5⅝	5⅝	+ ⅛
FordM	3.20	5	124	55⅛	54⅝	55	+ ⅛
ForMcK	1	6	56	14⅛	14⅛	14⅛	— ⅛
FrnklnM	.70	10	70	28⅝	28½	28⅝	+ ⅛
FreepM	1.60	12	23	29⅝	29⅛	29⅛	+ ⅛
Frigtrnc	.10e	20	5	14	14	14	
Fruehf	1.80	7	16	26⅝	26⅛	26⅝	
G							
GAFCp	.60	7	31	12⅛	12⅛	12⅛	
GamSk	1.40	5	3	23⅞	23⅝	23⅞	
Gannett	1.18		66	37⅞	37⅞	37⅞	+ ⅛
Gen Dynam		6	60	54	53⅞	54	+ ⅛
GenEl	1.80	13	751	51⅛	50⅝	50⅞	+ ⅛
GnFood	1.50	9	76	30⅝	30⅛	30½	
GenHost	.60		5	9⅞	9⅞	9⅞	
GenMills	2.16	16	204	34⅝	34⅛	34⅝	
GnMot	5.55e	8	339	71⅞	71⅛	71⅛	+ ⅛
GPU Cp	1.68	10	54	18⅝	18⅝	18⅝	
GTelEl	2.10	217	30⅛	29⅞	30⅛	+⅛	
GTire	1.10b	6	21	25⅝	25⅛	25⅝	+ ⅛
Genesco Inc		7	18	5⅛	5⅛	5⅛	+ ⅛
GaPacif	.80	17	206	35½	35⅛	35⅝	
Gerber	1.30	8	7	23⅝	23⅝	23⅝	
GettyO	2.50a	14	37	185	184⅞	185	+ ⅛
Gillette	1.50	10	90	26⅝	26⅝	26⅝	+ ⅛
Global Mar		9	7⅞	7⅞	7⅛	7⅛	
Goodrb	1.12	438	20	26⅛	26⅛	26⅛	
Goodyr	1.10	17	110	23⅝	23⅛	23⅝	— ⅛
Gould	1	9	36	26½	26⅛	26⅝	
Grace	1.70	9	53	26⅞	26⅝	26⅝	+ ⅛
GtAtlPac		24	37	12⅞	12⅝	12⅝	— ⅛
GtWnFin	.50	10	175	23⅝	23⅛	23⅝	+ ⅛
GrGiant	1.08	16	7	17⅞	17½	17⅞	+ ⅛
Grey	1.04a	8	78	14⅛	14⅛	14⅛	+ ⅛
Grumm	.80	4	10	16⅛	16⅛	16⅛	+ ⅛
GulfWstn	.60	4	165	16⅝	16⅝	16½	— ⅛
GlfWind wt			162	3	2⅞	3	+ ⅛
GulfOil	1.80	7	211	27⅞	27⅛	27⅛	
GlfStUt	÷1.12	9	67	14⅛	14	14⅛	—
H							
Hallibrtn	.36a	15	205	66⅛	65⅝	66	+ ⅛
Harnischf	.80	6	22	17⅞	17⅛	17⅞	+ ⅛
Harris	1.60	11	6	53⅞	53⅝	53⅞	— ⅛
HartsMk	.60	11	3	25½	25½	25½	— ⅛
HeclaM	.30t		34	11⅛	11	11	— ⅛
Hercules	1	13	452	24⅞	24½	24⅞	+ ⅛
Heublin	1.32	13	134	40½	40⅛	40⅛	— ⅛
HewlPa	.30	29	56	93½	92⅝	93	+ ½
HoerwW	.90	9	30	21⅝	21½	21⅝	— ⅛
HoffEle	.16e	7	12	6⅝	6½	6⅝	— ⅛
Holiday	.40	11	121	11⅞	11⅝	11⅝	
HollyS	3.40a	3	4	36⅛	36	36⅛	
Homestk	1a	19	52	37⅛	36⅝	37	
HonywW	1.60	9	78	44⅛	43½	44	+ ⅛
HoushF	1.20	7	150	21	20⅝	20⅞	+ ⅛
HoustP	1.76	8	107	31⅞	31⅝	31⅝	— ⅛
HowJohn	.28	9	54	11½	11⅛	11⅝	— ⅛
I							
ICInds	1.60	6	60	20⅝	20⅛	20⅛	
INACp	2.10	14	93	43⅛	42½	43⅛	+ ⅛
IdahoP	2.16	10	26	28⅛	28⅛	28⅛	— ⅛
IdealBa	1.20	9	6	22	22	22	
ImpilCpA	.24	6	76	17⅞	17⅞	17⅞	
INCO	1.40a	12	50	28⅝	28½	28⅝	
IngerR	2.68	12	56	73⅝	73½	73⅝	
InlndStl	2.60	10	14	46⅝	46⅛	46⅝	
Interlak	2.20	5	8	36⅛	36⅛	36⅛	
IBM		9	18	223	272⅛	271	271½ + ⅛
IntHarv	1.70	5	148	30⅞	30½	30⅝	+ ⅛
IntMinC	2.40	5	161	38⅝	38⅛	38⅝	+ ⅛
IntPaper	2.10		41	65⅞	65½	65⅞	+ ⅛
IntTT	1.76	9	352	32	31⅝	31⅞	+ ⅛
IowaBf	.60e	4	5	35⅛	35⅛	35⅛	
IowaPS	1.72	10	6	20⅝	20⅝	20⅝	
Itek Corp		29	19	15½	15⅛	15⅛	
ItelCorp	.30	6	40	12⅝	12⅝	12⅝	+ ⅛
J							
JewelC	1.30	8	2	21½	21⅝	21⅝	
JhnMan	1.40	11	773	34⅛	33⅝	34	— ⅛
JohnsonJn	1.22		372	77½	77	77⅝	— ⅛
JonLogn	.50	5	2	14⅛	14⅛	14⅛	
Jostens	.80	9	20	17⅝	17⅝	17⅝	
JoyMfg	1.30	10	17	43½	43½	43½	+ ⅛
K							
KaisrAl	1.20	11	11	32	32	32	+ ⅛
KanGEl	1.76	7	7	21⅛	21	21⅛	+ ⅛
KanPLt	1.60	8	20	19⅝	19⅝	19⅝	+ ⅛
Katy Ind			37	5⅝	5½	5⅝	+ ⅛
Kellogg	1.10	16	650	26⅝	26⅝	26½	
Kennct	.70e	18	148	27⅛	27⅛	27⅛	— ⅛
KerrMc	1.25	14	21	71⅝	71½	71⅝	
KimbCl	1.80	8	12	41⅞	41⅝	41⅞	+ ⅛
KnightRid	.62	12	2	36½	36½	36½	+ ⅛
Koppers	.90	8	29	23⅝	23	23⅛	— ⅛
Kraft	2.12	8	41	44½	44⅛	44⅛	+ ⅛
KresgeS	.32	20	763	41⅝	41⅝	41½	— ⅛
Kroger	1.44	8	8	23⅝	23⅛	23⅛	
L							
LTV Corp		5	313	12	11⅞	11⅞	— ⅛
LearSieg	.50	6	37	12⅛	12	12	
LehPCt	1.13		73	17⅞	17⅛	17⅞	+ ⅛
LehVal Ind			4	1	1	1	— ⅛
Lehmn	.94e		45	11½	11⅛	11½	+ ⅛
Levitz Furn	.20		36	5½	5⅛	5½	— ⅛
LOF	1.80a	7	12	31⅝	31½	31½	
LiggtGp	2.50	8	6	32⅛	32⅛	32⅛	— ⅛
LittonIn	1.8	13	45	13	12⅝	12⅞	+ ⅛
LockhdAirc		3	10	8⅝	8½	8⅝	
Loews	1.20	6	47	31⅛	31	31⅛	+ ⅛
LoneStInd	1.10	10	31	20⅝	20½	20⅝	
LoglsLt	1.56	7	17	18	17⅞	18	+ ⅛
LaPacif	.20b	14	179	16½	16⅝	16⅝	
LuckyS	.68b	10	71	14	14	14	
LykesCp	1	4	60	16⅝	16	16	— ⅛
M							
Macke	.36	6	4	6	6	6	
Macmill	.25	6	36	8	7⅞	7⅞	
Macy	1.30	8	31	33½	33½	33½	— ⅛
MadisFd	.60		57	11⅞	11⅝	11⅝	
MAPCO	.90	15	32	42	41⅝	41⅞	— ⅛
MarathOi	2	9	18	54½	54⅛	54½	+ ⅛
MarMid	.80		27	9⅝	9½	9½	— ⅛
Marlo	.36	6	4	6	6	6	
MartMa	1.40	8	102	24⅞	24⅝	24⅞	+ ⅛
MayDstr	÷1.11	11	53	35½	35⅛	35½	— ⅛
Maytg	1.50a	14	61	35½	35⅛	35½	+ ⅛
McDnld	.05e	21	107	55⅝	54⅞	55⅝	+ ⅛
McDonD	44	8	251	22⅝	22½	22⅝	
McGrwH	.64	10	50	16	15⅞	15⅞	
MeadCp	.92	6	22	18⅝	18½	18½	— ⅛
Melville	.68	11	16	26⅝	26⅝	26⅝	— ⅛
Merck	1.50	20	277	63⅞	63⅛	63⅞	— ⅛
MGM	.1r	6	15	13⅝	13⅝	13⅝	
MidSUt	1.32	10	207	16⅝	16⅛	16⅝	+ ⅛
Milgo Elect	.13	26	20⅛	19⅞	20⅛	+ ⅛	
MinMM	1.45	20	357	57⅛	56⅛	56⅝	— ⅛
MinnPL	1.66	8	62	20⅝	20⅝	20⅝	
Mobil	3.80	7	143	60⅛	59⅞	60	+ ⅛
Mohasco	.90	8	18	19⅛	19⅛	19⅛	— ⅛
Monsan	2.80	7	44	80⅝	80⅝	80⅝	— ⅝
MonDU	2.40	7	1	35	35	35	— ⅛
MonPw	1.80	11	6	27⅝	27⅝	27⅝	+ ⅛
MorNor	.88		72	17⅝	17⅝	17⅝	
Motorola	.70	20	17	53	52½	52⅝	+ ½
MtFuel		2	11	23	41⅛	41⅛	+ ⅛
MtStTel	1.68	9	5	24⅝	24⅝	24⅝	
N							
NCRCp	.72	13	61	34⅝	34⅝	34⅝	+ ⅛
NLInd	1	8	18	18⅝	18⅝	18⅝	
Nabisco	2.40	10	16	45⅛	45⅛	45⅛	— ⅛
NatCan	.57	6	28	13⅝	13⅝	13⅝	
NatDist	1.40	7	36	22⅝	22⅝	22⅝	+ ⅛
NatFuel	2.16	7	6	25⅝	25⅛	25⅛	
NatGyp	1.05	11	24	17⅝	17½	17⅝	+ ⅛
NatInd	.30	4	5	6⅛	6	6⅛	+ ⅛
Nat Semicn	.22	97	29	28⅝	28⅝	28⅝	+ ⅛
NatStl	2.50	8	11	42	41⅞	42	+ ⅛
Nat Tea		6	3	3½	3½	3½	— ⅛
Natomas	1.40	7	246	35⅝	34⅞	35⅛	+ ⅛
NevPw	1.60	5	8	22⅞	22⅝	22⅝	
NEngEl	1.86	9	26	22½	22⅛	22⅝	
Newmt	1.60	14	31	26⅛	26	26	— ⅛
NiaMP	1.24	9	110	14⅝	14⅛	14⅛	— ⅛
NorfWtn	1.76	8	285	30⅞	30⅝	30⅞	+ ⅛
Norris	1.60	6	4	43⅝	43⅝	43⅝	+ ⅛
NoAPhl	1.20	7	10	28⅞	28⅞	28⅞	+ ⅛
NorNGs	2.08	7	41	42⅝	42½	42½	+ ⅛
NoStPw	1.94	10	76	28⅝	28⅝	28⅝	
Northrp	1.40	9	30	43⅞	43⅝	43⅞	— ½
NwstAirl	.45	13	25	30⅛	30⅛	30⅛	
NwtBnc	1.80	10	13	49⅝	49⅝	49⅝	+ ⅛
Norton	1.80	7	2	36⅝	36⅝	36⅝	— ⅛
NorSim	.60b	10	45	19⅝	19⅝	19⅝	+ ⅛
O							
OccidPet	1.12	22	248	21⅛	20⅝	21⅛	+ ⅛
OhioEd	1.70	10	72	20⅛	20	20⅛	+ ⅛
OklaGE	1.44	10	27	18⅝	18⅝	18⅝	— ⅛
OklaNG	1.80	7	4	29⅝	29⅝	29⅝	— ⅛
Omark	.72	7	14	12⅝	12⅝	12⅝	
OutMar	1.40	7	12	23⅛	23	23⅛	— ⅛
OwensCng	1.14		94	61⅝	61⅝	61⅝	+ ⅛
OwenIll	1.88	8	210	52⅛	52	52	
PQ							
PPGInd	2.20	7	33	52½	52⅝	52⅝	— ⅛
PacG E	1.88	9	43	23⅛	23	23⅛	— ⅛
PacLtg	1.68	8	53	18⅝	18½	18⅝	+ ⅛
PacPetrl	.86	8	13	24⅞	24⅛	24⅞	— ⅛
PacPw	1.

AP Laserphoto

Tony Dorsett, University of Pittsburgh running back, holds the 1976 Heisman Trophy which was awarded to him in New York Tuesday. Dorsett has rushed for more yards in a season and career and scored more points than any player in major college history.

Blacks praise Heisman choice

NEW YORK (AP) — When Pittsburgh's Tony Dorsett cradled the bronze Heisman Trophy in his arms Tuesday, there wasn't a prouder smile in the house than that belonging to graying, bespectacled Herbert P. Douglas Jr.

Another black had made good.

"I have a lot of reasons to be happy," the 54-year-old New York wine and spirits importer said. "My alma mater, Pittsburgh, at last has won a Heisman. The black football player now has come to full stature."

DOUGLAS, BRONZE medalist in the long jump in the 1948 Olympics, was one of two black players who broke the color barrier at Pitt in 1945. He experienced the early knocks and frustrations of athletes of his race—shut out of big time college and professional sports for so many years.

"There were only 39 black players on major college squads in the entire country in 1945," he recalled. "Buddy Young and I once went over the list, man for man.

"Now we have hundreds. We have our sixth Heisman Trophy winner in the last 16 years—our seventh if you count Archie Griffin twice. We have come a long way.

"My only regret is that most black players, admittedly recognized for their great athletic ability, still are being shortchanged in the fringe areas—endorsements, TV, off-season opportunities and things like that. Only O. J. Simpson has succeeded in this category."

DOUGLAS RECALLED how he got his first football opportunity at Pitt while World War II was winding down and Clark Shaughnessy was coaching a team that traditionally was one of the East's best. It was not until two years later—1947—that Jackie Robinson broke in with baseball's Brooklyn Dodgers and still three more years—1950—before Chuck Cooper made his historic bow with the Boston Celtics of the National Basketball Association.

"It's hard to believe," Douglas mused. "Now they say pro football is 40 per cent black, basketball 60 per cent and baseball 30 per cent. Blacks make up 30 per cent of the major college football personnel, aggressively recruited even in the South."

DOUGLAS WAS a man-in-motion halfback on the 1945 Pitt squad. Another black, Jimmy Joe Robinson, played halfback.

"I got on the team strictly by accident," Douglas said. "I was on the track team, a broad jumper who won the National AAU title. One day I went out to the field to watch a football practice. Coach Shaughnessy, who had heard about my track deeds, said, 'If you can long jump and run the 100 in 9.6 you ought to be able to play football.' He gave me a pair of shoes and told me to report the next day."

Douglas said Shaughnessy treated both him and Robinson with dignity and respect but there was a long, hard campaign before the two darkskinned youngsters were accepted by their teammates.

"They racked us up pretty good," he said, "but when they found out that we could take it, they began to respect usm From then on, everything was fine. After that we only had to worry about the opposition, teams like Notre Dame, and West Virginia. They gave us an awful going over."

THE BIAS of the era was reflected in the All-America and Heisman Trophy selections. Jim Brown of Syracuse, one of the greatest ball carriers of all-time, never finished higher than fifth in the Heisman balloting. Such stars as Ken Washington and Buddy Young were overlooked.

Ernie Davis of Syracuse became the first black to win the Heisman in 1961. His annointment was followed by triumph and tragedy. President John F. Kennedy requested a meeting with him. A few months later Davis was dead from leukemia.

MIKE GARRETT of Southern California won the Heisman in 1965. Simpson, also of USC, scored in 1968. Then came Johnny Rodgers of Nebraska, 1972, and Archie Griffin of Ohio State, 1974-75.

The newest Heisman honoree matches the highest traditions. Dorsett, a steel worker's son from Aliquippa, Pa., shattered all existing college records for yards gained, 6,082; most seasons for gaining in excess of 1,000 yards, four, and most career points scored, 356.

"Dorsett undoubtedly will play pro football," Douglas, one of Pitt's most active recruifers, said. "He brings to the game credentials that exceed those of such greats as Brown, Simpson and Griffin. I think he will be tremendous."

SPORTS

Greenwood earns win; Stockton nips Cranes

The Greenwood Rangers raised their record to 6-2 Tuesday with a 77-60 win over Klondike in area high school basketball action.

Russell Brooks led the way with 21 points while Johnny Womack had 19 and Joe Mobley 15. Dennis Heald paced Klondike with 16 points and Terry Riley had 13. Jerry Riley contributed 12 for the losers.

Klondike won the girls' outing, 52-37, as Greenwood fell to 4-4 for the year. In junior high action against Stanton, Greenwood won two games with the boys winning, 40-31, and the girls took a 50-14 win.

The Rankin Red Devils put four men in double figures to beat Grandfalls, 65-56. Gary Dupriest led the way with 18 points and was followed by Randy Golson and Randy Doege, both with 14, and Lynn Parker with 10.

Rankin dropped the junior varsity tilt, 48-30.

The Crane Golden Cranes dropped their first game of the year in a 55-53 loss to AAA Fort Stockton. Mike Bustos and Bill Barnett each had 16 points for Fort Stockton while James Fort led the Cranes with 16. Dale Mitchell had 10 points in the losing cause. Fort Stockton also won the JV outing, 44-37.

The McCamey Badgers got into the win column for the first time this year after three straight losses when they belted Buena Vista, 57-36. Servando Carrasco hit for 16 points while Cesar Garcia pumped in 14 and Bobby Acosta 10. Buena Vista won the JV game, 45-39. McCamey's defense proved to be the best of the year, and that was the difference in the varsity game.

Clarence Wellington dumped in 18 points Tuesday to lead AAA Lamesa to a big 62-47 victory over AAAA Big Spring. Johnny Jones had 14 points for Big Spring. Big Spring is 4-1 on the year while Lamesa is 2-1. Big Spring won the JV game, 72-25.

In a girls' game, Class A Reagan County belted Ozona, 72-39, with Jill Schneemann hitting 29 points and Dorothy Phillips 22.

AAA Andrews ran past AAAA Odessa High, 68-55, Tuesday with Tim Culp and Jimmy Beck each canning 23 points for the Mustangs. Laron Powell scored 14 points for Odessa. Odessa High won the JV contest, 53-44, but Andrews took the Sophomore outing, 45-43.

Huey Chancellor had 17 points to lead Odessa Permian over Snyder, 63-52. Permian also won the JV game, 75-54.

Class A Stanton rolled over Class B Garden City, 56-44, to go to 3-1 on the year. Tim Glynn led the way with 18 points while Doug McCalister pumped in 15 points.

In other area games of interest, Odessa Ector escaped Del Rio, 58-56; Wink beat Balmorhea, 63-46; Robert Lee trounced Eola, 89-53; Brady ripped Junction, 83-45; Eldorado bombed Sonora, 76-59; Marfa beat Alpine, 74-55; and Van Horn defeated Fabens, 69-53.

Tulsa football on shaky ground

TULSA (AP) — University of Tulsa trustees meet today and the future of football at the private school may be outlined.

F.A. Dry resigned Monday to become head football coach at Texas Christian University, effective after Tulsa plays in the Independence Bowl at Shreveport, La., Dec. 13.

Speculation over future football programs has centered this week on whether the program might be trimmed back after four successive Missouri Valley Conference championships or ties. Money and recruiting are major problems if Tulsa is to continue its efforts to play bigname teams and compete with other major schools.

There was a printed report that there was at least some sentiment when the trustees met Monday to drop football entirely. Generally that is not expected, however.

Several factors make financing difficult.

Oklahoma, Oklahoma State and Arkansas draw heavy support, making it hard for Tulsa to bring top opponents to Skelly Stadium.

Oral Roberts University, with a major basketball program, has undoubtedly drawn off some financial support that would have gone to Tulsa University.

Still to be met is the effect of Title IX federal reulations which requires women athletics be given equal support — a costly item for schools to add to their budgets.

The proposed realignment of universities into major and minor classifications is another. Tulsa would want to play major football but so far does not compete in enough other sports to gain that rating. That would mean adding more ports possibly.

Other teams in the Missouri Valley are also not apt to obtain that classification, even if Tulsa does.

An optimistic view of Tulsa's future was outlined by Mickey Holmes, commissioner of the Missouri Valley with offices here.

Holmes said Tuesday he believes Tulsa will retain its program at the present level.

Tufts' Whelan receives award

BOSTON (AP) — Tufts University tailback Tim Whelan is the unanimous choice of the Boston Gridiron Club as New England's outstanding college football player this season, it was announced Tuesday.

Whelan will be presented the club's 38th annual Bulgar Lowe Award at this year's dinner Dec. 15 in Cambridge.

On Monday Whelan, who lives in Framingham, Mass., was presented the annual Harry Agganis Award as the best senior New England college football player at the New England College Football Writers dinner.

MC Chaps face tough challenge

By Ted Battles

Going into Thursday's Amarillo College game, Midland College is 0-2 against Western Junior College Conference opposition. Fortunately, neither one counts in conference standings.

One of the losses was to Odessa College, 76-69, a game in which the outcome dangled by a thread until the final 40 seconds and the other was an overtime loss to New Mexico Junior College. Both came in the OC Tournament and are the only losses in nine games played by the Chaparrals this season.

IT JUST emphasizes the kind of never-take-anything-for-granted type race the WJCC was last year and will be again this year.

So while Amarillo College isn't the preseason favorite as it was a year ago, Coach Chester Story feels sure the Chaparrals will have their hands full against the Wranglers Thursday night.

"They are good on the boards and good all-around," he sums up.

Story rates 6-5 Carl Walton, a sophomore, and 6-4 freshman Fred Ford ball handler as the Wranglers' two top hands, the ones the Chaps will have to contain to win.

AC ALSO has two other promising freshmen in 6-5 Maurice Robertson and 6-5 Raymond Mayes. Dale Cleveland, a 6-5 sophomore, is the fifth starter.

Going into this week's games, Amarillo was 7-1 with a big 81-72 win over Oklahoma City Southwest, reputedly a Juco power, and the lone loss was to Seminole, Okla., a defeat later avenged at home.

The Chaps have been impressive in two starts since the OC tournament in rolling over Cisco Junior College and McMurry JV and Thursday's game should be an indication of how far they have come in the last two weeks.

MIDLAND COLLEGE returns five lettermen from last year and has supplemented this nucleus with an excellent group of freshmen who give the Chaps more depth, size and firepower than a year ago.

Story's main concerns are defense and quickness inside. "Jeff Jackson is our quickest player inside and does a good job."

After Thursday's game, MC returns home to play Howard College Monday and Coach Harold Wilder's Hawks are always contenders.

HOWEVER, WHEN it comes to league favorites, Story leans toward Western Texas College, a national champion two years ago and two-time defending WJCC champ.

"Western Texas beat San Jacinto, 95-53, in the opening round of the Hutchinson, Kan., Tournament two weeks ago and SJ is supposed to be one of the better teams in the country. Western had 'em down 53-13 at half. They then beat Hutchinson, the host, by 25 and won the final by 17."

In other final tuneups for WJCC play, Odessa College blistered Texas Tech's JV, 87-66 as Frank LaCourse scored 16 and Tony Forch 15.

Ron Doyle scored 26 as New Mexico JC, 6-2, defeated Lubbock Christian College JV, 89-78. NMJC finished third in last week's Wool Bowl Tournament at Roswell, N.M., behind WTC and NMMI.

Acree praises coaching staff

The weekly Robert E. Lee Booster Club meeting Tuesday evening in the Lee Cafeteria featured the introduction of the entire of coaching staff.

Films of the Lee-Arlington Sam Houston game were not shown due to a problem of the films being shipped back to Midland by bus.

Rebel Coach Jim Acree praised his staff and also introduced their wives to the big crowd and then discussed the 38-13 loas to the Texans in San Angelo last Saturday.

"We want Monterey to beat Sam Houston, there's no question about that," said Acree after he received a standing ovation.

The film will be shown Monday, Dec. 6 at 7 p.m. in the Lee Cafeteria and Acree is anxious to point out several things that the films show about tatics by Sam Houston in the regional playoff battle.

The game films have been in Lubbock so that the Monterey staff can get ready for its quarterfinal battle with the Texans in Abilene Saturday afternoon.

Lee Principle Dr. Joe Smith also spoke to the gathering saying how proud he was over the great 10-2 season the Rebels just completed.

"I am disappointed on how the game finished and it was very unfortunate that the fights had to take place. It's great to win with dignity and poise, but is also important to lose with that same dignity and poise," added Smith.

Acree stated that he does not teach his youngsters to play dirty, but did say that if somebody hits you in the mouth, we don't tell him to run and cry, but to be a man and defend himself."

"My son went through the program at Lee and is a better man for it," added Acree.

Acree again thanked the gatherings and told them that wihtout the fine coaching staff and parents that the season wound never have been so succesful.

Articles in the Dallas and San Angelo newspapers were discussed and the meeting closed with Darol Ramey, Booster Club President, inviting everyone back to view the film next Monday night.

Bob Love takes final shots at Chicago team

CHICAGO (AP) — Now that he has been traded to the New York Nets, Bob Love said he has "a new lease on life" and does not want to discuss the past. But the former Chicago Bulls forward could not resist one last shot at his old club.

He claimed that the Bulls, who have lost 12 straight National Basketball Association games, pass too little and center Artis Gilmore is not tough enough.

AFTER SPENDING some time chronicling the Bulls' ills, Love said, "I really don't want to talk about that. It's a new ball game. I'm happy to be with my new team."

Ecstatic might be a better word to describe how Love, who had asked to be traded, felt when he learned Tuesday night that the Bulls had sent him to the Nets for a secondpround choice in the 1977 draft and an undisclosed amount of cash.

"I'm so relieved," he said. "I'm not going to celebrate. I'm packing. I'm getting my stuff together."

LOVE SAID he planned to leave for New York today, and Nets' Coach Kevin Loughery said he hoped to have him play Friday night against Denver.

Loughery said, "I was very pleased when I heard the deal had been completed. He's a proven player who can score points."

He said Love would not be a starter but would get plenty of playing time.

Love, an NBA All-Star in 1971, 1972 and 1973, averaged 18 points per game in his first 10 seasons but has slipped to 12.2 this year. He led the Bulls in scoring in each of his seven seasons with them.

LOVE, 33, joins a Nets front court jolted by the sale of Julius Erving to Philadelphia.

"I'm not going to try to make them forget Dr. J. Nobody can make them forget Dr. J. I'm just going to go there and try to make them a winner," said Love, who had become disenchanted with the Bulls.

"I felt I needed a change and the team needed a change. We weren't winning and I felt there wasn't enough teamwork.

"I wasn't scoring as high as I had been in previous years, but the truth of that is we have a whole different type of ball club," he said. "Guys really didn't pass to the open man. That's what the main problem is here."

HE ALSO said Gilmore, acquired in the American Basketball Association dispersal draft, "has been a big disappointment to us.

"Now that I'm not on the team I can say it. The guy just doesn't have any fight in him. He's too easygoing. This has caused us to lose a lot of games."

Love became expendable with the recovery of forwards Jack Marin and Scott May. Both had mononucleosis. May played his first game Nov. roster Tuesday night in a 125-120 loss to Golden State, which dropped the Bulls' record to 2-13.

LOVE BEGAN his NBA career with Cincinnati. He played two seasons there before being chosen by Milwaukee in the 1968 expansion draft. He and Bob Weiss were dealt to the Bulls in 1968 for Flynn Robinson.

New York Islanders survive major scare, but lose, 4-2

By The Associated Press

The New York Islanders are struggling—and hoping.

The Islanders lost for the fourth time in five games Tuesday night, 4-2 to Toronto, and survived a major scare when Denis Potvin, the National Hockey League's Norris Trophy winner as its top defenseman last season, was sent to a hospital after a second-period accident.

"The x-rays were negative," said Islanders' trainer Ron Waske, but he did not know how soon the All-Star defenseman would be back on the ice.

"Right now he has a sprained neck and we won't know how severe until Wednesday. Denis had his head snapped back and they were worried about the vertebrae," said Waske.

Flames 2, Rangers 2

Rangers' goalie John Davidson made 42 saves as New York tied Atlanta on goals by Walt Tkaczuk and Phil Esposito. The score by Esposito tied the game at 13:43 of the second period and was the 26th power play goal of the season for the Rangers, who lead the league in that department.

Rockies 5, Blues 3

Nelson Pyatt scored two goals, including one with three seconds left in the second period, for Colorado.

"Somebody on the bench yelled that there were eight seconds left," said Pyatt. "I had to go for the corner. The goalie slid across with his skates high and nearly hit me."

Sabres 6, Bruins 2

Terry Martin scored twice for Buffalo as Boston's unbeaten streak at home was snapped after 31 regular-season games. The victory was Buffalo's fifth in six road games and its 15th triumph over-all in 17 games.

Buffalo Coach Floyd Smith called a second-period goal by Gil Perreault that opened a 3-1 advantage the game's turning point.

"It was his first goal in about 20 breakaways," explained Smith.

Capitals 6, Penguins 4

Caps' goalie Bernie Wolfe blocked a penalty shot by Ron Schock at 14:31 of the opening period and his team later overcame deficits of 1-0, 2-1 and 4-3.

"It was the most positive win of the season," said Washington Coach Tom McVie.

"I asked Ronnie Low (Washington's other goalie) what to expect," said Wolfe, who was facing his first NHL penalty shot. "He told me he would take a straight-on shot. I thought he was going to go high with the shot, but he went low. I was fortunate enough to have it hit one of my pads."

HA! HA! HA!

Think how happy you'll be with a warmer home in the winter and a cooler home in the summer. And save money each month as well! Call

MIDLAND INSULATION CO.

694-7673 Free Estimate

Quality Dependable Work Guaranteed

THE HERALD-POST HANDICAP HIGHLIGHTS WEEKEND ACTION.

If it's a good time you're looking for, come to the place that specializes in good times and lots of excitement. Sunland Park Racing gets underway this weekend at 7:30 Friday evening. Saturday and Sunday post time is the regular 1:30 p.m.

Sunday, the Thoroughbreds spotlight the afternoon in the $5,000 added HERALD-POST HANDICAP. Get ready for a mile and 1/16 race that promises to be a good one.

Friday post time 7:30 p.m.
Saturday and Sunday post time 1:30 p.m.

Just minutes from downtown El Paso. Take Sunland Park exit off I-10 West.

Sunland Park®

—AP Laserphoto

Seattle's Tom Burleson, 16, and Buffalo's John Shumate go up to contest a rebound during an NBA game in Buffalo Tuesday. Shumate and Buffalo won out.

Buffalo sells 73 tickets at gate

By The Associated Press

Suppose they held a basketball game and nobody came ...?

It almost happened in Buffalo Tuesday night, but 994 hardy souls braved 10-degree temperature and clambered through two feet of snow to get to Memorial Auditorum.

The gate sale, the number of tickets sold at the door, was 73. Count em', 73.

It was the lowest total attendance in the history of the Buffalo franchise.

But for their efforts, the Braves' faithful followers were rewarded with a 119-114 victory over the Seattle SuperSonics, as Bob McAdoo scored 17 of his 29 points in the final quarter. McAdoo sank three free throws in the final eight seconds, clinching the victory.

Elsewhere in the National Basketball Association, the New York Nets nipped the New York Knicks 104-103, the Cleveland Cavaliers defeated the Denver Nuggets 99-93, the Indiana Pacers beat the Phoenix Suns 103-97, the Golden State Warriors topped the Chicago Bulls 125-120, the San Antonio Spurs nipped the Detroit Pistons 130-129, the Milwaukee Bucks defeated the Portland Trail Blazers 115-106 and the Los Angeles Lakers beat the Washington Bullets 109-102.

Braves Coach Tates Locke said he was happy the game was played, even though travel in Buffalo had been brought to a halt by the snowstorm.

"As bad as we've been playing, I wanted to get this game in," said Locke, whose club had lost eight of its previous nine games. "We have to get out of this mess."

Buffalo started as cold as the weather, falling behind 16-7 in the first five minutes.

"It looked awful," said Locke. "I told them to go out, relax, run and play. I said, 'Go out and run and get it out of your system.'"

The Braves responded by scoring 12 points in a row and were on top the rest of the way. Bruce Seals led a Seattle comeback, scoring 10 of his 20 points in the fourth quarter before fouling out, then rookie Bob Wilkerson converted an offensive rebound, putting the Sonics within 116-114 with 12 seconds left.

But McAdoo iced it with his three free throws.

The Sonics continued their split personality as far as home games and road games are concerned. Their record now is 12-9—the 12 victories all coming at home, the nine losses all coming on the road.

Nets 104, Knicks 103

In the first regular-season meeting between the two New York clubs, Nate Archibald scored 15 of his game-high 34 points in the fourth quarter, sparking the Nets to victory. Backcourtmate John Williamson added 24.

The Nets ran off six points in a row in the final 1½ minutes to win it. A driving basket by Archibald with 1:26 to play brought them within one, then a breakaway layup with 1:01 left put the Nets on top 102-101. The Knicks' Ticky Burden missed two chances to put his team ahead in the final minute before reserve center Jim Fox clinched it for the Nets with two free throws with seven seconds left.

Blazers 115, Bucks 106

Brian Winters scored a career-high 43 points as the Bucks snapped a nine-game losing streak and won their first game for new head Coach Don Nelson.

"Our philosophy is pretty simple," Nelson said. "We'll go with the hot man. If he's filling the hoop up, he won't get tired because I won't let him. He'll keep going until he cools off."

Winters never did cool off, hitting 20 of 30 field goal tries.

Pacers 103, Suns 97

Wil Jones and Dave Robisch combined for 25 points in the fourth quarter as the Pacers erased a nine-point deficit and beat Phoenix. Robisch scored all 14 of his points in the final period. Jones tallied a teamhigh 23 points and Don Buse had 15 assists.

Warriors 125, Bulls 120

Chicago went down to its 12th straight defeat, a team record, as Phil Smith scored 33 points and Rick Barry 28 for the Warriors. One bright spot for the Bulls was the play of rookie Scott May, who netted 24 points.

Cavaliers 99, Nuggets 93

Cleveland posted its 12th straight home victory and fourth straight win over-all as Bobby Smith scored 20 points, 14 in a second-period surge and six in the closing moments.

Spurs 130, Pistons 129

Larry Kenon and George Gervin scored 28 points apiece as the Spurs posted their eighth straight home victory. The game was decided at the foul line, where San Antonio was 36 of 52 and Detroit 16 of 19.

Lakers 109, Bullets 102

Kareem Abdul-Jabbar had 26 points and a season-high 10 assists for Los Angeles, which withstood a 35-point effort by Washington's Phil Chenier.

Pistons' Barnes draws prison term for violating probation

PROVIDENCE, R.I. (AP) — Detroit Pistons forward Marvin Barnes has been given a oneyear prison term for violating probation, but has two weeks to appeal the ruling to the Rhode Island Supreme Court.

Superior Court Judge Anthony Giannini found Tuesday that Barnes violated three years' probation given him in 1974 by carrying a concealed handgun at Detroit's Metropolitan Airport Oct. 9.

Giannini delayed sentencing to give defense attorney Alton Wiley time to explore an appeal, but the judge said he believed state law does not allow an appeal.

"I will be doing all that I can to keep Marvin out of jail," Wiley said after court proceedings had ended, but added: "I'm really not sure which route I will be taking."

Barnes said after leaving the courtroom, "I'll just have to do my time. I can take the wait. It's always a disappointment when you have to go to jail."

The former Providence College All-American was given three years' probation and a one-year suspended sentence two years ago for assaulting teammate Larry Ketvertis with a tire iron.

"I expected that much from the people he e, so it wasn't really a major disappointment," Barnes said after the Superior Court hearing. "I'll get my stuff together and go ahead and do my time.

"I think if I was someone else this never would have happened. But because I'm who I am, that's the price you pay for publicity.

"It's just like a basketball game. You win some, you lose some."

The judge said he did not believe Barnes' sworn testimony that the gun belonged to a girl friend. Barnes said he had warned airport security personnel that his luggage contained the weapon.

In imposing the one-year suspended sentence assigned Barnes for assaulting Ketvertis, Giannini concluded that the basketball star had possessed the .38 caliber pistol, and said that constituted a probation violation.

"It is the law of this state that a law-abiding citizen cannot even possess a concealed weapon," the judge said.

In Detroit, Pistons General Manager Oscar Feldman said he was "shocked" and hoped the sentence could be appealed.

"It strikes me as strange that he was found guilty there and he has not even had his day in court in Michigan yet," Feldman said.

Barnes, a Providence native, had played for the Spirits of St. Louis of the old American Basketball Association. He reportedly signed a $500,000 contract with the Pistons after Detroit chose him in the National Basketball Association's dispersal draft of ABA players.

He has been suspended much of this season, playing briefly in two games and not scoring any points. Last week, the Pistons resolved Barnes' suspension for missing games, practices and physical examinations.

Driesell coaches 'hurt'

By The Associated Press

Lefty Driesell was wearing a cast on his right leg and everybody could see the shoe was on the other foot.

For years, the Maryland basketball coach has been stressing that pain is part of basketball. "You've got to play hurt," has been a favorite Driesell line.

Tuesday night, Driesell "coached hurt", and it might have inspired his 16th-ranked team to an 86-70 victory over Ball State.

Driesell did not let a little thing like surgery on a ruptured Achilles tendon keep him from his appointed rounds as sideline cheerleader.

Driesell, who underwent surgery on his foot last Saturday, watched Tuesday night's game with his leg propped straight out—a sign of "Go Terps" plastered on the sock covering his cast. But when his charges needed encouragement, Driesell was on his feet, stomping with his healthy left foot and beating the floor with a menacing crutch.

When the Terps blew an early 14-point lead, Driesell was stomping.

When a six-point string later pulled Ball State within six points, Driesell stomped again.

When the Cardinals came closer still later in the game, Driesell whacked the floor with his crutch.

It seemed to be a signal for Larry Gibson to help the Terps stop looking like turtles. Gibson scored 19 of his 21 points in the second half. He also led both teams with 12 rebounds.

"Larry came in and got things rolling," Driesell said of his 6-foot-10 sophomore. "He has a lot of ability—and he's going to get better."

Meanwhile, Missouri whipped South Dakota 85-76 as Kim Anderson led six players in double figures with 16 points. The defending Big Eight champions overcame numerous mistakes to beat a markedly inferior foe.

"I've been standing here, trying to figure out how to remain positive," said Missouri Coach Norm Stewart, pointing to 32 Tigers turnovers. "But we made every fundamental mistake."

Elsewhere in college basketball, Long Beach State walloped UC-Irvine 87-54 behind Richard Johnson's 19 points; St. John's, N.Y., stopped Davidson 58-57 as Cecil Relford scored 19 points and Glen Williams 18; Duke routed Johns Hopkins 8566 behind a 22-point, 13-rebound performance by Mike Giminski, and Buffalo held off LIU 86-83 on Ed Johnson's four free throws in the final minute.

Also, Villanova breezed past Stonehill 83-63 as Keith Herron scored 31 points; Florida State crushed Missouri Western 109-80 behind David Thompson's 29 points; Ricky Free scored 24 points and collected 10 rebounds as Columbia outscored CCNY 100-75, and TCU turned back Texas-Arlington 75-69 on Cornelius McFadgon's two field goals in the last two minutes.

And, Georgetown blitzed Upsala 96-46, Oklahoma City University downed St. Mary's of Texas 63-55, Loyola of Chicago beat St. John's of Minnesota 6953, Temple routed Point Park of Pittsburgh 78-61, Iowa State defeated St. Louis 62-47, Creighton edged Drake 81-80, and Air Force stopped Montana State 64-57.

Referee makes bad call against Colgate

SYRACUSE, N.Y. (AP) — The referee was wrong in dropping the flag on a controversial play in unbeaten Rutgers' 17-9 Thanksgiving Day football victory over Colgate, according to the Eastern College Athletic Conference official in charge of referees.

G. Arthur Hyland Jr. said that Colgate football Coach Fred Dunlap was right in claiming that linebacker Pat Horan committed no foul on the play which cost Colgate the ball and good field position and may have influenced the outcome of the regionally televised game.

"Basically, Dunlap's assessment of what happened on the play is accurate. In all honesty and fairness, I must say that the field judge, John Goldsmith, blew the call," Hyland told the Syracuse Herald Journal Tuesday.

Hyland said the officials are "willing to admit they made a mistake—one that turned out to be most unfortunate for Colgate."

On the controversial play, Horan pushed the Rutgers punter from behind as the two players pursued a bad snap from center.

Charlie O. hires Red as A's field general

OAKLAND (AP) — Red Schoendienst, fired at the end of the 1976 baseball season after 11 years as manager of the St. Louis Cardinals, has been hired as a coach by the Oakland A's.

"He will handle our infielders and coach first base," said Manager Jack McKeon, at whose suggestion owner Charles O. Finley hired Schoendienst Tuesday. "I talked to Red the day I got the job, and he had to take care of some personal matters before he could accept.

"He's a tremendous instructor, and, you know, we are going to have to do an awful lot of teaching."

The A's, decimated by the free-agent draft, have only two outfielders—Bill North and Claudell Washington—and one infielder, second baseman Phil Garner, left from last season's starters, excluding pitchers.

Schoendienst spent his entire playing and managerial career in the National League. So he is not too familiar with even the holdover A's.

A switch-hitting second baseman and shortstop, Schoendienst, 53, played with the Cards from 1945-1956, and after stints with the New York Giants and Milwaukee Braves, he returned to St. Louis in 1961. He played on nine National League All-Star teams. He became a Cards' coach in 1963 and manager in 1965.

His Cards won pennants in 1967—68 and the World Series in 1968.

TCU beats Mavs

ARLINGTON, Tex. (AP) — Cornelius McFadgon's two field goals in the last two minutes helped Texas Christian repel a second-half Texas-Arlington rally and preserve a 75-69 basketball victory for the Horned Frogs Tuesday night.

Texas-Arlington, which had trailed by as many as 13 points in the first half, rallied behind guard Jesse Kemp in the final 10 minutes and twice closed the gap to two points. It was 67-65 with 3:39 to go when John Hill and McFadgon scored for TCU to push its lead to six.

Kemp hit two buckets to close the TCU lead again but another basket by McFadgon and one by Tim Marion sealed the victory.

McFadgon led TCU with 18 points, followed by 16 for Marion and 14 by Mike Wysong. The Mavericks were led by Kemp with 24 and freshman Mike Fowler with 12.

TCU improved its record to 20 with the victory and UTA is winless in two games.

TEXAS CHRISTIAN (75)
Marion 7 2-3 16, McFadgon 8 2-4 18, Braden 3 0-0 6, Wysong 6 2-2 14, Boyts 4 4-4 12, Hoyt 0 0-0 0, Randle 0 0-0 0, Hill 1-2 2, Ashley 3 0-0 6. Totals 32 11-16.
TEXAS-ARLINGTON (69)
Dryden 5 0-0 10, Erickson 4 0-0 8, Renfro 1 5-6 7, Stucky 1 0-0 2, J. Kemp 10 4-4 24, Sample 0 0-0 0, Newton 3 0-0 6, Kilgore 0 0-0 0, Fowler 3 6-8 12. Totals 27 15-21.
Halftime—TCU 45, UTA 37. Fouled out—Braden. Total fouls—TCU 23, UTA 20. Technical foul—UTA Coach LeGrand A—1,250.

Whitey Lockman loses job with Chicago Cubs

CHICAGO (AP) — The Chicago Cubs have relieved Whitey Lockman as vice president and director of player development and named two new coaches.

Lockman took over as manager of the National League club in the middle of the 1972 season, replacing Leo Durocher. He managed the entire 1973 season and the first half of 1974 before changing jobs and was replaced as manager by Jim Marshall.

Marshall was fired last week when the Cubs named Bob Kennedy as vice president of baseball operations and Herman Franks as field manager.

In other changes Tuesday, the Cubs named Randy Hundley, a major league catcher for 13 years, as bullpen coach for next season, and signed Barney Schultz as a pitching coach.

Schultz worked with St. Louis Cardinal pitchers from 19711975 and last season was with the Cubs' Wichita Class AAA team.

Hundley, Cubs catcher for nine seasons before being traded, returned last season but spent most of his time on the Cubs' disabled list.

Hanratty to start

TAMPA, Fla. (AP) — Quarterback Terry Hanratty will lead the Tampa Bay Buccaneers Sunday when the winless expansion team meets defending National Football League champion Pittsburgh, and Steelers linebacker Jack Lambert can't wait.

Hanratty, a seven-year Steelers veteran, signed with the Bucs midway through this season.

Bucs Coach John McKay said Monday that Hanratty would start instead of veteran Steve Spurrier because Hanratty was more familiar with the Pittsburgh defense.

It will be his first start since leading the Steelers against Cleveland in 1974.

Sal Bando nixed Twins

MINNEAPOLIS (AP) — Slugging third baseman Sal Bando says he would have signed with Minnesota for less than he received from the Milwaukee Brewers if Twins owner Calvin Griffith had made his offer earlier.

NEW LOW PRICES

Firestone DOUBLE BELTED

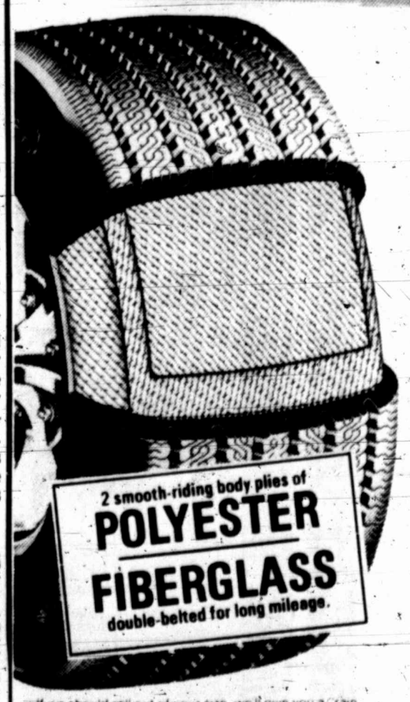

If we should sell out of your size we'll give you a rain check assuring later delivery at the advertised price

DELUXE CHAMPION SUP-R—BELT WHITEWALLS

A78-13	B78-14	C78-14
$29.88	$31.88	$32.88
E78-14	F78-14	G78-14
$32.88	$36.88	$38.88
H78-14	G78-15	H78-15
$41.88	$39.88	$42.88

ALL PRICES PLUS $1.75 to $2.87 F.E.T. PER TIRE

Balie GRIFFITH Firestone

2 BIG LOCATIONS

508 W. WALL—682-4376 MON.-SAT. 8-6

DELLWOOD PLAZA 694-8893—MON.-SAT. 9-6

"The men who know tires best!"

Kilmer may not return to Washington Redskins

By LEONARD SHAPIRO
The Washington Post

WASHINGTON — George Allen said Monday he wants Billy Kilmer as his quarterback next year, but Kilmer said Monday night "for all intents and purposes, I probably won't be back here in Washington (in 1977)."

Kilmer appeared with former Redskin quarterback Sonny Jurgensen on TV to elaborate on — and take back — some of his statements made after the 24-0 victory over the Philadelphia Eagles.

KILMER, WHO has declined to comment to reporters covering the Redskins on a regular basis lately, told The Washington Star on Sunday he was "fed up with the whole situation here. I am tired of being the whipping boy."

Monday night he said, "I'll probably not come back if he (George Allen) is here or he's not here. I could say I'm going to retire just like Muhammed Ali — come back three or four or five times — I haven't even done it once yet.

"... I'm not saying I'm through with football either. There's always places around where they have use for a journeyman quarterback."

Kilmer, 37 and in his 15th pro season, is playing on a one-year contract. He would be bound to the team under the option clause in his contract for the 1977 season, unless he retired or was traded.

ALLEN, COMMENTING earlier in the day, said he does not expect that to happen.

"I would hope Billy would be here next year because we need him," Allen said.

Kilmer indicated he has been upset by booing fans, the media (he challenged two reporters to a fight in the locker room Sunday) and by Allen, who plays weekly quarterback guessing games with the press.

Kilmer backed off on any criticism of Allen. "Coach Allen's name was mentioned in the article about me being upset at him. There was a personal incident Monday before the game that I thought that maybe he had something to do with, and found out later he didn't ... So I kind of have to apologize for having his name even mentioned in that vein.

"COACH ALLEN has been my greatest supporter and I've been his. I think he's been great for Washington fans in the area. He's got a winner here and we're going for the playoffs now. I just don't want to bring anything down on the team now. All his motives have ever been around here have been to win.

"I have been here for six years, and four of those years you were here," Kilmer told Jurgensen. "I accepted my role in this town because I respect you — I respect your playing, I respect you as a person and I knew that together we could bring a winner to Washington.

"And I knew the fans were going to use me as a fall guy or something, but I accepted that role and stayed quiet when I wasn't playing.

"... After you left, the fans weren't the same, but I kept on playing. And then this year some things happened (Kilmer got hurt, and Joe Theismann started five games in his place) ... I felt I was being kind of let down by the fans and the press and finally I just built up to a boiling point and I just let go."

KILMER AND Theismann have never gotten along, and Kilmer, according to several of his friends, was incensed about playing No. 2 behind Theismann.

Kilmer went upstairs at Redskin Park to the team's executive offices Monday and wanted to know who was responsible for putting a feature story on Theismann in Sunday's game program. He was not happy about it.

Allen insisted that Kilmer's locker room tirade and his angry published statements were a direct result of "negative reporting" from the local media.

"I'm not worried about Billy Kilmer," Allen said. "He'll be in there Sunday (against the Jets) raring to go. No, he had not indicated those things. Yes I do plan to talk to him about it. I haven't had time today (Monday).

"When people keep writing negative, tearing you apart all the time and they come into the locker room after the game and they want a story, can you have warm regards for that person when that guy is knifing you in the back?

"I'm sorry it happened at this time becasue we don't want anything to disrupt our football team when we have a chance for the playoffs. He feels like he hasn't been appreciated. I understand his feeling."

ALLEN, WHO complained "You can't even enjoy a victory," spent a good portion of his day trying to smooth his starting quarterback's ruffled feathers.

"No one player has contributed more to the Redskins' success than Billy Kilmer has for the last six years," Allen said. "He's our leader, he works hard, he studies, he's competitive, he's played when he shouldn't.

"I've had four, five, six players in my coaching career that I have the highest regard for. I'll have respect for them and we'll be close all our lives. Billy Kilmer is one of those six.

"He'll forget, we'll forget it and get ready for the Jets. That's all that counts. We want the Redskins and our fans to see us in the playoffs.

"WE'RE PLAYING our best football at the right time. We don't want something like this to be carried on all week, negative stuff. We're all so tired of negative publicity.

"He's a human being, he's a sensitive person, he's dedicated, he's loyal and he's played his heart out for the Redskins. And then to be cut up and booed, any human being would feel that way.

"I'm not concerned about next year, I'm not concerned about two weeks from now, I'm only concerned about the Jets.

If you want to write about next year, go ahead. That will get our minds off this game and we'll lay an egg."

Allen also insisted that Kilmer's statements were probably "distorted and misinterpreted."

The story of Progress in The Permian Basin. . .

PERMORAMA '77

The FIRST ANNUAL PERMORAMA EDITION

ACHIEVEMENTS OF 1976. . .
THE OUTLOOK FOR 1977

If you operate or manage a business in Midland, Lamesa, Stanton, Andrews, Crane, McCamey, Big Lake, Odessa, or any place in The Permian Basin, you'll want to be publicized in

PERMORAMA '77

To be published
Sunday, January 23, 1977

CLOSING DATES

For Categorical Sections:
Wednesday, January 5

For Run of Edition:
Friday, January 14

Make Space Reservations
NOW!

This important edition of The Reporter-Telegram will cover progress in every field of activity in the entire area and we hope every business, institution and industrial firm will be represented in the exciting and informative pages of PERMORAMA '77. We have secured the assistance of professional specialists, to supplement our regular staff members, in an effort to assure that all are included who wish to see their firms become a part of

PERMORAMA '77

The entire business and industrial panorama will be covered:
Petroleum, Oil and Gas, Petro Chemicals, Manufacturing, Fabricating, Processing, Refining, Drilling, Exploration, Distributing, Transportation, Finance, Economy, Education, Utilities, Computer Programming, Data Processing, Electronics, Aviation, Building and Construction, Retailing, Servicing Industries, Wholesale, Equipment and Supply Industries, Agriculture and almost every field of commercial activity.

SPACE ALREADY IS BEING RESERVED!

Please help us make sure no one is missed. All it takes to reserve space for your ad is a call to

682-5311

or write
P.O. Box 1650
Midland, Texas 79701

The Midland Reporter-Telegram
THE BEST INVESTMENT FOR YOUR ADVERTISING DOLLAR

ıs

:erned about the Jets.
ɔu want to write about
: year, go ahead. That
get our minds off this
e and we'll lay an
len also insisted that
ner's statements
probably "distorted
misinterpreted."

Landry eyes big rout Sunday

DALLAS (AP) — Tom Landry would dearly love an old fashioned country rout when the Dallas Cowboys play in Philadelphia Sunday.

"Our team seems to play very well in tough situations and when we play a low-rated theam we just play well enough to win," said the Cowboy Coach Tuesday.

Dallas needs only to defeat Philadelphia to win the National Conference Eastern Division championship.

"We're just different this year," said Landry. "We were an unknown quantity last year. Other teams didn't think we were very good. We had all that working for us.

"Now, every team is playing better against us. We had much more momentum last year than we have this season."

He continued "The one thing about this team is that it is winning as a team. Somebody is always stepping in to make the big plays. Against St. Louis (on Thanksgiving Day) it was our kicking game and the defense."

Landry said the Cowboy passing attack needed to get into gear.

"We started off the year so good that when we dropped to normal everything went negative," said Landry. "We're still passing around 55 per cent and that's not all that bad."

Landry said running back Preston Pearson may not start against the Eagles because of a bruised thigh suffered in the 1914 victory over St. Louis.

Doug Dennison, an early season sensation, will fill in for Pearson.

Also, rookie Butch Johnson was again being groomed to start in wide receiver Golden Richards' position.

—AP Laserphoto

F. A. Dry, new football coach at Texas Christian University, answers questioms at a news conference in Fort Worth Tuesday. Dry, who comes from Tulsa, replaces Jim Shofner.

Bowie Kuhn has reaction to free agent signings

The Washington Post

In the midst of a turbulent period of professional baseball, commissioner Bowie Kuhn was interviewed last week by reporters and editors of The Washington Post.

Here are substantial excerpts from that interview:

Q: What was your reaction to the recent free-agent signings?

A: There are signs that I find gratifying that the weaker ball clubs are trying to improve themselves through this procedure. And it may be that we are going to see the beginning of a process where the stronger clubs will be outbid by the weaker clubs. The important concept of preserving some sort of balance will be benefited by the process. It isn't all over yet, but we've gone far enough so that we're seeing something like that developing.

Further on the positive side, here we are in November and baseball is generating news and getting a lot of attention in the sports media. After this is over, we'll create more news through the speculation on what has been done to teams such as the (California) Angels. Can the Angels really now be a serious contender in the American League West?

On the negative side, the prices have been very substantial. I say negative in this sense: We are seeing a marked period of increase in player compensation. And that's going to put some (economic) pressure on other places which are very important.

One of the places it's going to put pressure on is the ticket price. I don't think you have to be much of an economist to know that if your expense of operation begins to move up sharply on player compensation, you're going to see some reasonably moderate increase of ticket prices.

But I believe you're going to see increasing attendance in professional baseball. We've seen it quite steadily in recent years; not dramatic, but it's been moving up. It's possible that we may see a somewhat greater movement up if the weaker teams are strengthening themselves. That's bound to generate more attendance — if you assume that there has been only a moderate increase in ticket pricing.

So the attendance goes up, and you generate more income and maybe you can handle the added expenses largely through an increase in attendance. That is probably an overly optimistic view. But part of the answer. Beyond that, you're going to see some pressure on other expenses of the game.

You may see some reduction in the expenses of player development. I hope you don't, because that may mean the loss of some of minor leagues. And I happen to believe that we ought to keep those minor leagues if we can.

Q: Because of the financial success of the free agents this year, do you expect greater numbers next year?

A: I think you're going to see quite a number of free agents next year. People say, well, there was a tendency of some people to misjudge the number of free agents. My answer to that, as it is to the other point, is that's premature. You don't know how you judge free agents until you watch this process over two, three, four years, because there are more people with the opportunity to become free agents than became free agents this year. But you're going to see a distinct pressure on the athletes either to get a better deal or to play out their option.

Q: Baltimore, for instance, has lost Wayne Garland, Bobby Grich and likely Reggie Jackson, yet probably not gaining anyone. What kind of an effect do you perceive for a city such as Baltimore?

A: Some clubs are going to be hurt by the process.

Q: Why did you allow Bob Short to move the Senators out of Washington in 1971?

A: Washington would not have lost its ball club in 1971 had there been, let's take somebody whose devotion to baseball is well known and who's no longer with us, as an example, Joan Payson. Had there been a Joan Payson ready to take over baseball, Washington would have never lost baseball.

I don't think that Joe Danzansky could get the help he needed from the financial community to do what he had to do (in 1971). That's been the position I've taken that's stirred up a certain amount of public debate between me and Joe, which I really regret because I have high regard for Joe.

Had I not allowed Short to move, I think the team would have simply gone bankrupt and in due course have been moved by bankruptcy. I think that's what would have happened. And in the process, baseball would have gotten an additional black eye by having to go through a bankruptcy procedure, which I don't think would have served the interests of Washington in professional baseball.

Q: Your impression of Washingtonian Joe Wheeler's plan for community ownership of a ball club?

A: I don't believe such a plan is ideal because I think the baseball club, to work effectively in a league, has got to have an ability to be quite responsive to flowing and changing needs of the times. With a community ownership I think it's a little more difficult to achieve that flexibility, although there are ways legally where it could be done. And therefore there was no prohibition against it. If somebody wanted to propose it, there's no guarantee it wouldn't be accepted.

Dry assumes Frog post

FORT WORTH, Tex. (AP) — F.A. Dry was Texas Christian's answer to rumors that the private school was pulling out of major college football.

"TCU still intends to stay in bigtime Southwest Conference football and all its joys and sorrows," Chancellor Dr. James M. Moudy said Tuesday before introducing Dry as the Horned Frog's new football coach.

TCU signed Dry, who had resigned as coach and athletic director at Tulsa, to a five-year contract for about $35,000 per year.

Moudy said the TCU Board of Trustees recently unanimously adopted a resolution committing the school to major college football on a long range level.

"TCU has never taken any action to de-emphasize football," said Moudy.

The 45-year-old Dry, who compiled a 31-17-1 record at Tulsa, refused to set a timetable for TCU's return to the SWC elite.

"How long it takes depends on a lot of factors," said Dry. "I plan to build the program on positive attitudes."

Dry takes over a team that was 2-31 in the three years of Jim Shofner's regime. TCU was 0-11 this year and has the longest major college losing streak in the country.

The Horned Frogs have not had a winning season since 1971 and last shared in an SWC title in 1958 when Abe Martin was the coach.

TCU will have Southern California on its schedule in 1977 and Penn State in 1978.

"My primary goal is to pull the football team together and inspire them to turn their program around," said Dry. "I feel it is important to ingrain the idea in the team that they can win. If I can do that, we'll be off on the right foot."

Dry, who teaches a wide-open brand of offense, was asked his philosophy and the quiet-spoken coach replied: "To score."

He added "My job is simple ... get in the win column."

For TCU, it has been a long time coming.

Six NCAA categories still up for grabs

SHAWNEE MISSION, Kan. (AP) — Although Heisman Trophy winner Tony Dorsett has nailed down three of the 11 individual statistical championships, six of the remaining eight are up for grabs with just five of 796 regular-season games remaining.

For instance, if Houston's Anthony Francis gets two interceptions Saturday, he will edge Dorsett's teammate, Bob Jury, who has finished with nine in 11 games.

The leaders in the other undecided categories have tighter holds on their prospective championships.

Southwestern Louisiana's David Oliver needs 20 catches to tie Louisiana Tech's Billy Ryckman, who had 77 in 11 games.

Arkansas punter Steve Little, sixth with a 44.7-yard average, would need a super game Saturday to overtake Texas' Russell Erxleben's 47.0 for the punting crown. But since Little and Erxleben will be facing each other in the annual Texas-Arkansas battle, Erxleben would have to have a horrendous day to go along with Little's remarkable performance.

Northeast Louisiana's kickoff returner, Harvey Johnson, eighth at 25.1 yards per return, needs a 100-yarder to overtake Wisconsin's Ira Mathews' 29.6.

The only conceivable way anyone could overtake Rutgers' Henry Jenkins' 15.0-yard punt return average would be if that player were not now in the rankings due to not having enough returns and the player had several big returns.

Dorsett won the rushing title with 177.1 yards per game, scoring with 12.2 points a game and all-purpose running with 183.7 yards per game. In addition, the 5-foot-11, 192-pound son of a steel worker from Aliquippa, Pa., broke the all-time total yards rushing record of 1,881 set by Cornell's Ed Marinaro in 1971. He also set the mark for points with 356, rushing yards with 6,082, all-purpose yards with 6,615 and tied the record of 59 touchdowns.

Escalera retains title in split decision bout

PHILADELPHIA (AP) — Puerto Rico's Alfredo Escalera retained his World Boxing Council junior lightweight title Tuesday night, but the split decision over Philadelphia's Tyrone Everett officially was protested to the Pennsylvania State Athletic Commission.

Howard McCall, chairman of the commission, said he would hold a hearing to consider the protest from Everett's manager, Frank Gelb. McCall added, "Escalera is still champion as far as I am concerned."

McCall, however, did hold up Escalera's purse, a guaranteed $90,000 against 40 per cent of the gate, pending outcome of the hearing. The commissioner said the decision would not be overturned, but indicated the champion might be ordered to give Everett a return bout within 90 days.

Confusion reigned after the 15-round bout, when the ring announcer told the crowd the decision was not official, and that the commission would hold a hearing. McCall said he did not order the announcement, and that the verdict was official.

Gelb was particularly upset by the vote of judge Lou Tress of Philadelphia, who scored Escalera the winner, 145-143. The other judge, Ismael Fernandez of Puerto Rico, tallied it 146-143 for Escalera, while referee Roy Solis of Mexico had it 148-146 for Everett.

The Associated Press saw it 146-139 for Everett, while a poll of writers after the fight was unanimous in favor of the Philadelphian, who lost his first pro fight after 34 victories.

Everett was devastated by the decision, which was booed loud and long by the 16,019 who attended the fight at the Spectrum. He said that Escalera had come to him in the ring after the fight and said, "You won."

That was not what the champion had to say in his dressing room. "He run, run, run. He can't win like this. I am the champion. He won three rounds, one, two, three. But I give him a return bout," Escalera said.

Everett did run, if fighting from a defensive posture is running. The challenger hit and ran. But he did it effectively. And a number of times he threw lead punches that landed. His counter punching kept Escalera off balance throughout the fight.

The 23-year-old Everett felt the blood that covered his face from a butt on the forehead in the 13th round must have had an affect on the judges. Although he had trouble seeing through the blood that dripped across his eyes, Everett won the round on all three cards.

There were no knockdowns, but both fighters suffered cuts above the right eye in the third round.

The 24-year-old Escalera was not fazed by the booing.

"The judges gave me the decision. I don't care what the fans say," the champion said. He broke into a big grin when the verdict was announced, and he kept smiling broadly at the booing crowd.

Escalera, whose record now is 36-7-2, weighed 128½ for his seventh title defense since winning the crown July 5, 1975 from Japan's Kuniaki Shibata. Only two of these defenses have been in his native Puerto Rico.

Everett, who weighed the division limit of 130 pounds, earned $15,000 against 15 per cent of the gate in his futile bid for the title. The gate was not announced, but appeared to be at least $200,000, which would be a record for an indoor fight in Pennsylvania. The record was $118,389 from a crowd of 13,875 for the Emile GriffithGypsy Joe Harris fight in 1968.

Philadelphia's first title bout since the 1964 middleweight fight between Joey Giardello and Rubin "Hurricane" Carter, went about as expected from a tactical standpoint. Everett, a cautious but quick southpaw, kept moving back, and from side to side. Escalera stalked him, throwing long right hands. It was strictly a boxing exhibition. Neither man ever was in danger of going down.

Tech predicts big ducat sale

HOUSTON (AP) — Texas Tech Athletic Director J. T. King predicts Tech will sell 16,000 tickets for its Astro-Bluebonnet Bowl game against Nebraska New Year's eve in the Astrodome.

"Based on our past bowl experiences, I'd say we should sell about 16,000 tickets," King said Tuesday while in town to complete arrangements for his team's stay.

Nebraska Athletic Director Bob Devaney was in the city earlier making preparations for the Cornhuskers' arrival. While here, he correctly called a coin toss and Nebraska will be the home team.

Murtaugh suffers stroke

CHESTER, Pa. (AP) — Danny Murtaugh, who retired at the end of last season as manager of the Pittsburgh Pirates, has been hospitalized with a stroke, believed serious.

He was taken by ambulance from his home in nearby Woodlyn Tuesday to Crozier-Chester Medical Center and placed in the intensive care unit.

A hospital spokesman said Murtaugh, who celebrated his 59th birthday Oct. 8, was semiconscious and restin comfortably.

"It w described to me as a serious stroke," the spokesman said. "But the extent of damage won't be known until it has been carefully evaluated."

A team of specialists was examining his condition, the spokesman said.

Murtaugh, a former second baseman for the Pirates, became manager of the team midway in the 1957 season, replacing the fired Bobby Bragan.

The Pirates finished second in the National League in 1958 under Murtaugh after placing last or next-to-last the previous eight seasons.

In 1960, he led the Pirates to a World Series triumph over the New York Yankees, but he retired in 1964 due to heart trouble and became a part-time Pittsburgh scout.

It was to be the first of four retirements for Murtaugh as Pirates manager.

He returned briefly to manage the club late in the 1967 season after Harry Walker was fired.

He retired again at the end of that season, only to return in 1970 in what was a major surprise, succeeding the fired Larry Shepard.

PRICES SLASHED
ON
FIRST QUALITY TIRES

4 Ply Polyester Whitewalls

SIZE	PRICE	F.E.T.
A78-13	20.90	1.74
C78-14	22.90	2.04
E78-14	23.90	2.23
F78-14	24.90	2.39
G78-14	25.90	2.53
H78-14	26.90	2.75
G78-15	27.90	2.88
H78-15	28.90	2.80

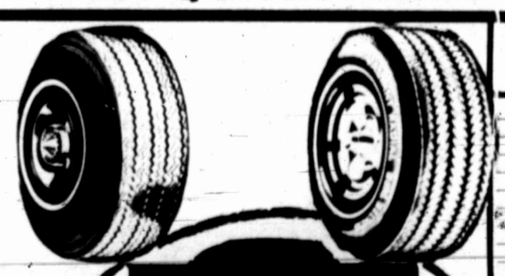

GLASS BELTED RADIALS

SIZE	PRICE	F.E.T.
BR78-13	32.90	2.99
ER78-14	35.90	2.49
FR78-14	36.90	2.69
GR78-14	39.90	2.89
HR78-14	40.90	3.07
GR78-15	40.90	2.97
HR78-15	41.90	3.05
JR78-15	43.90	3.31
LR78-15	44.90	3.47

Sale Ends Dec. 4, 1976

NOT BLEMS

STEEL RADIALS

SIZE	PRICE	F.E.T.
BR78-13	37.90	2.11
DR78-14	39.90	2.42
ER78-14	41.90	2.49
FR78-14	42.90	2.69
GR78-14	46.90	2.80
HR78-14	48.90	3.01
GR78-15	47.90	2.97
HR78-15	49.90	3.15
JR78-15	50.90	3.31
LR78-15	51.90	3.45

2 Plus 2 BELTED
2 POLYESTER PLIES
Plus 2 Steel BELTS

SIZE	PRICE	F.E.T.
E78-14	31.90	2.41
F78-14	32.90	2.56
G78-14	33.90	2.71
H78-14	34.90	2.93
G78-15	35.90	2.79
H78-15	37.90	2.97
L78-15	39.90	3.31

SPOKE WHEELS
WHITE CHROME
14" & 15" 29.95 Plus TAX
14" & 15" 34.95 Plus TAX

Pickup Tires *Tubeless

SIZE//PLY	PRICE	Hwy.	Tract.	F.E.T.
G78-15/6	*42.90		✓	3.44
H78-15/6	*45.90		✓	3.65
670-15/6	*35.90	✓		2.76
700-15/6	*36.90	✓		3.07
700-15/8	37.90	✓		2.96
700-15/6	38.90		✓	3.16
700-16/6	40.90		✓	3.28
750-16/6	39.90	✓		3.39
750-16/8	45.90	✓		3.59
750-16/8	47.90		✓	3.75

MID-TEX TIRE WAREHOUSE
1209 RANKIN Hwy. Ph. 682-5703
MIDLAND, TEXAS
ALL PRICES CASH & CARRY PLUS F.E.T. & STATE TAX
FINANCING AVAILABLE

SPORTS SCOREBOARD

College basketball

Tuesday's College Basketball Results
By The Associated Press

EAST
Buffalo 88, LIU 82
Cal. Pa. 72, Indiana U. Pa. 62
Cathedral 61, Vassar 68
Columbia 100, CCNY 73
Dela. Vly 84, Fair. Dickenson 58
Franklin & Marshall 80, Delaware 52
Georgetown, D.C. 66, Upsala 66
George Washington 108, Washington Col 71
Grove City 58, Mount Union 57, OT
Hobart 82, Eisenhower 80
Lafayette 84, Moravian 75
Marist 88, Kings Col 87
Messiah 93, Lebanon Vly 81
Morgan St 80, Elizabeth City 71
N.Y. Maritime 71, Coast Guard 66
Oswego St 58, Geneseo St 56
Temple 78, Point Park 61
Villanova 82, Stonehill 63

SOUTH
Barber-Scotia 81, St. Paul's 66
Belmont Col 68, La Grange, Ga. 54
Clarkson 83, Ottawa 77
Duke 85, Johns Hopkins 66
Eckerd 67, Rose-Hulman 65
Erskine 71, Morris 66
Florida St 109, Mc Western 66
Maryland 66, Bell. St. 70
McNeese 86, N.W. La. 81
Md.-Balt. Cnty 83, Salisbury St 73
Milligan 87, Clinch Valley 49
Morehouse 80, Oglethorpe 71
N Alabama 96, Memphis S.W. 72
N Caro. Cent 59, Shaw 55
Presbyterian 83, Limestone 76
Randolph Macon 83, Va. West. 67
Robert Morris 54, Delaware St. 47
St. John's 58, N.Y. Davidson 57
Shepherd 76, Mount St. Marys 73
Talladega 79, Stillman 77
Temp. Temple 79, Berry 79

MIDWEST
Augustana, S.D. 85, Nebraska-Omaha 71
Baker 69, Wm. Jewell 47
Berkley 82, Ohio Vly 76
Bellevue 99, Midland 89
Bethany, Kan. 83, Bethel, Kan. 74
Briar Cliff 75, Morningside 69
Capital 72, Urbana 56
Carthage 78, Lawrence 74
Cent Meth. 99, Columbia Col., Mo. 51
Cent Missouri 80, Rockhurst 53
Chadron St 79, S. Dakota Tech 65
Chicago-Loyola 68, St. John's Minn. 53
Creighton 61, Drake 60
Dakota Wes. 83, N.W. Iowa 80
Dana 62, Buena Vista 57
Hastings, Neb. 76, La Verne 64
Illinois St 79, Lewis 60
Indiana St 85, St. Ambrose 58
Iowa St 62, St. Louis 47
Kenyon 72, Ohio Dominican 55
Marian 72, Earlham 65
Mary Col 100, Vly City 84
Missouri 85, S. Dakota 76
Moorhead 73, Sioux Falls Col 70
Mount Marty 88, Yankton 76
N Dakota 87, Minn. Duluth 61
N Iowa 61, Loras 63
St. Fran., Ind. 97, Ind.-Pur.-Ft. Wayne 77
St. Joseph's, Ind. 96, Grace Col 80
St. Mary, Kan. 83, Tabor 61
St. Olaf 86, Luther 60
St. Paul Concordia 61, Macalester 51
Siena Heights 105, John Wesley 87
Sterling 85, McPherson 76
Tarkio 82, Park Col 59
Tiffin 85, Mt. Vernon Naz 73
Wabash 77, Anderson 72
Westmar 63, Dakota St. 60
Wheaton 96, Greenville 62
Wis.-La Crosse 103, St. Mary, Minn. 89
Wis.-Stevens Point 80, Carroll 76

SOUTHWEST
Ark. Tech 89 Northeastern, Okla. 62
Bethany Naz. 68 Midwestern, Tex. 62
Cent State, Okla. 100 Langston 67
Doane 84, Abilene Chris. 62
McMurray 84, Angelo St 64
Okla City 63, St. Mary's, Tex. 55
SW Texas 83, Cameron 71
Texas Christian 75, Texas Arlington 69
Texas Wes. 85, LeTourneau 79

FAR WEST
Air Force 84, Montana St 57
Cal Baptist 100, Lit. Baptist 75
Carroll, Mont. 87, Great Falls 63
Gonzaga 78, Puget Sound 64
Long Beach St 87, UC Irvine 56
S Calif. 84, Rocky Mtn. 56
Washington St 78, Seattle 69
Westminster, Utah 77, W Montana 64
Whitman 86, W. Baptist 74
Whittier 90, Ambassador 69

EXHIBITIONS
AIA 86, W. Georgia Col 79
Yugoslav Nationals 82, BYU 88

TOURNAMENTS
Susquehanna Invitational
Championship
Gettysburg 80, Susquehanna 59
Consolation
Shippensburg 81, Swarthmore 63

Sports in brief

COLLEGE FOOTBALL

NEW YORK — Tony Dorsett, the University of Pittsburgh's outstanding running back, won the Heisman Trophy as the outstanding player in college football.

NEW YORK — The University of Pittsburgh retained its No. 1 ranking in The Associated Press college football poll, receiving 43 of a possible 50 first-place votes.

SKIING

AFRICA, Italy — Lise-Marie Morerod of Switzerland dominated both heats and won the Aprica women's special slalom, the opening event of the World's Series of Skiing.

TENNIS

JOHANNESBURG, South Africa — Americans Brian Gottfried and Sherwood Stewart won the South African Open doubles title, beating fellow American Stan Smith and Juan Gisbert of Spain 1-6, 6-1, 6-2.

HORSE RACING

NEW YORK — Elliptate, $61.20, fought off a stretch drive by Sky Dawn and won the $25,000 Barrancota Purse at Aqueduct by a half-length.

MIAMI — Great Miracle, $14.60, posted a one-length victory over Marching Boldly in the feature at Calder.

CHICAGO — Jovial Poker, $9.20, edged Stag's Shoe by a head in the feature at Sportsman's Park.

SAN MATEO, Calif. — Canveaner, $88.40, scored a two-length victory over Guards Up in the feature at Bay Meadows.

Bowl lineup

Monday, Dec. 13
INDEPENDENCE
At Shreveport, La.
McNeese State vs. Tulsa
Friday, Dec. 17
At Pontiac, Mich.
North vs South Shrine Game
Saturday, Dec. 18
TANGERINE
At Orlando, Fla.
Oklahoma St. vs. Brigham Young
Monday, Dec. 20
LIBERTY
At Memphis, Tenn.
Alabama vs. UCLA
Friday, Dec. 24
At Montgomery, Ala.
Blue-Gray Classic
Saturday, Dec. 25
FIESTA
At Tempe, Ariz.
Wyoming vs. Oklahoma
Monday, Dec. 27
GATOR
At Jacksonville, Fla.
Penn State vs. Notre Dame
Friday, Dec. 31
PEACH
At Atlanta
Kentucky vs. North Carolina
ASTRO-BLUEBONNET
At Houston
Nebraska vs. Texas Tech
Saturday, Jan. 1
COTTON
At Dallas
Maryland vs. Houston
SUGAR
At New Orleans
Georgia vs. Pittsburgh
ROSE
At Pasadena, Calif.
Michigan vs. Southern California
ORANGE II
At Miami
Ohio State vs. Colorado
Sunday, Jan. 2
SUN
At El Paso, Tex.
Texas A&M vs. Florida
At Tampa, Fla.
All-American Lions Bowl
At Palo Alto, Calif.
East-West Shrine game
Saturday, Jan. 8
HULA
At Honolulu
East All-Stars vs. West All-Stars
Sunday, Jan. 16
JAPAN
At Tokyo
East vs. West

Fight results

PHILADELPHIA — Alfredo Escalera, 128¾, Puerto Rico, outpointed Tyrone Everett, 130, Philadelphia, 10, to retain his World Boxing Council junior lightweight title.

Pro hockey

NATIONAL HOCKEY LEAGUE
CAMPBELL CONFERENCE
Patrick Division

	W	L	T	Pts	GF	GA
N.Y. Islanders	13	6	2	28	85	58
Philadelphia	12	7	4	28	67	66
Atlanta	11	8	4	26	68	66
N.Y. Rangers	10	11	4	24	86	88
Smythe Division						
St. Louis	12	11	1	25	78	82
Chicago	10	12	2	22	82	88
Minnesota	6	15	3	15	66	103
Colorado	5	15	3	13	66	85
Vancouver	5	17	2	12	74	99

WALES CONFERENCE
Norris Division

	W	L	T	Pts	GF	GA
Montreal	18	4	3	41	134	68
Los Angeles	8	10	6	24	88	82
Pittsburgh	8	11	5	21	79	83
Detroit	7	13	4	18	64	85
Washington	4	12	2	10	64	94
Adams Division						
Boston	10	2	3	23	86	70
Buffalo	11	6	3	25	76	54
Toronto	7	8	4	18	80	81
Cleveland	1	11	6	8	61	77

Tuesday's Games
Buffalo 6, Boston 2
Washington 4, Pittsburgh 4
Toronto 4, New York Islanders 2
New York Rangers 2, Atlanta 2, tie
Colorado 3, St. Louis 3

Wednesday's Games
Washington at New York Rangers
Los Angeles at Toronto
Boston at Chicago
Philadelphia at Minnesota
Cleveland at Colorado
Detroit at Vancouver

Buffalo 2-4-0-6
Boston 1-0-1-2
First Period—1, Boston, Park 4 (O'Reilly), 2:54. 2, Buffalo, Savard 8 (Robert, R. Martin), 4:20. 3, Buffalo, T. Martin 3 (Guerrimont, Savard), 13:21. Penalties—Hajt, Buf. 5:50. Guerveremont, Bos. 10:50.
Second Period—4, Buffalo, Perreault 12 (Schoenfeld), 1:06. 5, Buffalo, Ramsay 4 (Luce, Pogolin), 3:16. 6, Buffalo, T. Martin 4 (Robert, Savard), 4:22. 7, Buffalo, Luce 7 (Ramsay, McAdam) 18:33. Penalties—Schmautz, Bos., 12:55. R. Martin, Buf. 14:32. Forbes, Fwn. 18:38.
Third Period—8, Boston, Hagman (O'Reilly, Smith), 11:08.
Shots on goal—Buffalo 9-8-4—22. Boston 6-13-8—28.
Goalies—Buffalo, Desjardins. Boston, Gilbert. A—11,387.

Pittsburgh 0 2 1—4
Washington 1 1 2—4
First Period—None. Penalties—Bailey, Was. 5:01, Apps, Pitt. 9:44.
Second Period—1, Pittsburgh, Apps 6 (Morrison, Pronovost) 1:08. 2, Washington, White 1 (Charron, Green) 7:43. 3, Pittsburgh, Pronovost 9 (Apps) 5:36. 4, Washington, Lampman 6 (Lane) 7:16. 5, Washington, Monahan 10 (Bailey, Charron), 13:35. 6, Pittsburgh, Blanchin 10 (Malone, Chapman), 16:46. Penalties—Corrigan, Pit. 2:00.
Third Period—7, Pittsburgh, Corrigan 4 (Shock, Kehoe) 4:41. 8, Washington, Bailey 6 (Smith, Monahan), 14:41. 9, Washington, Meehan 7 (Stirois, Lampman), 16:37. 10, Washington, White 2 (Patey), 19:06. Penalties—Apps, Pit. 11:23.
Shots on goal—Pittsburgh 9-15-5—27. Washington 14-13-11—38.
Goalies—Pittsburgh, Wilson. Washington, Wolfe. A—7,765.

Toronto 1 0 3—4
New York 0 1 1—2
First Period—1, Toronto, Turnbull 6 (Weir, McKenny), 11:36. Penalties—Boutette, Tor. 8:30; Nystrom, NY, double minor, 9:30.
Second Period—2, New York, Drouin 9 (Hart, Parise), 3:25. Penalties—Williams, Tor. minor-major, 6:21; St. Laurent, NY, minor-major, 6:21; McDonald, major, 7:36; Gilles, NY, major, 7:36; Boutette, Tor, 14:16; Williams, Tor, 18:13.
Third Period—3, New York, Drouin 10 (Hart, Westphal) 2:55. 4, Toronto, Williams 8 (Salming, Zanussi), 8:39. 5, Toronto, Neely 6 (Gaiam, Ashby), 11:22. 6, Toronto, Garland 4 (Neely, Turnbull), 16:33. Penalties—McKinney, Tor. 4:17; Boutette, Tor. 14:00, served by Ingerstrom; Nystrom, NY, major, 14:00. Ashby, Tor. 19:43.
Shots on goal—Toronto 9-6-13—28. New York 6-13-10—31.
Goalies—Toronto, Palmateer. New York, Resch. A—14,003.

New York 1 1 0—2
Atlanta 1 1 0—2
First Period—1, New York, Thomas 3 (Polis, Maloney) 3:04. 2, Atlanta, Platt 7 (Stand) 4:46. Penalties—Gibbs, Atl, 12:18; Ferrari, NY, 18:32.
Second Period—3, Atlanta, Vail, 12 (Platt, Stand) 8:05. 4, New York, Esposito 11 (Vickers, Gilbert), 13:43. Penalties—Simpson, Atl., 7:38; Houston, Atl 12:32; Greacher, NY, 17:25.
Third Period—None. Penalties—Goldsworthy, NY, 3:36; Rex, Atl, 7:30.
Shots on goal—New York 10-9-7—26. Atlanta 11-17-16—44.
Goalies—New York, Davidson. Atlanta, Myre. A—6,202.

Colorado 1 2 2—5
St. Louis 0 1 2—3
First Period—1, Colorado, Arbour 6 (Croteau), 8:15.
Second Period—2, St. Louis, Thomson 3 (Larose, Hess), 14:35. 3, Colorado, Falement 11 (Garner, Edur), 15:01. 4, Colorado, Pratt 8 (Dupere), 19:57. Penalties—Larose, StL, 7:10; Dupere, Col, 11:05; B. Laffey, Col, 15:34.
Third Period—5, St. Louis, Irvine 6 (Berenson), 3:31. 6, Colorado, Pratt 7 (Elder, Dupere), 13:34. 7, Colorado, Dupere 4 (Noiet, Kitrinos), 18:30. 8, St. Louis, Sanderson 6 (MacMillan, Unger), 19:23. Penalty—Campbell, Col, 17:34.
Shots on goal—Colorado 10-10-9—29. St. Louis 13-20-13—46.
Goalies—Colorado, Plante. St. Louis, Stanlowski. A—13,220.

WORLD HOCKEY ASSOCIATION

Eastern Division	W	L	T	Pts	GF	GA
Quebec	15	10	0	30	114	95
Cincinnati	12	9	3	30	104	84
Indianapolis	12	10	2	26	83	90
Minnesota	9	11	4	22	73	79
New England	9	13	3	19	72	83
Birmingham	8	10	1	17	81	114
Western Division						
Winnipeg	14	10	1	29	120	85
Houston	12	7	3	27	79	61
San Diego	12	10	2	26	79	83
Phoenix	12	10	2	26	87	89
Calgary	9	11	2	20	63	67
Edmonton	10	14	0	20	70	81

Tuesday's Games
Quebec 2, New England 1
Birmingham 3, Cincinnati 1
Winnipeg 8, San Diego 2
Edmonton 3, Phoenix 3, OT

Wednesday's Game
Calgary at New England

AMERICAN HOCKEY LEAGUE
Tuesday's Games
No games scheduled

Wednesday's Games
Hershey at Nova Scotia
Rhode Island at Rochester

Thursday's Games
No games scheduled

Pro transactions

BASEBALL
American League
NEW YORK YANKEES — Purchased Jimmy Wynn, outfielder, from the Atlanta Braves.
OAKLAND A'S — Named Red Schoendienst, coach.
National League
CHICAGO CUBS — Signed Randy Hundley, bullpen coach; signed Barney Schultz, pitching coach; relieved Whitey Lockman, vice president and director of player development, of all his duties.
CINCINNATI REDS — Signed Bob Bailey, outfielder-infielder.
NEW YORK METS — Signed Skip Lockwood, relief pitcher; released Jim Dwyer, outfielder, and Frank Webb, pitcher, outright to Tidewater of the International League.
ST. LOUIS CARDINALS — Assigned Mike Proly, pitcher, outright to Arkansas of the Texas League.
HOCKEY
National Hockey League
BOSTON BRUINS — Recalled Jim Pettie, goaltender, from Rochester of the American League.
COLORADO ROCKIES — Loaned Phil Roberto, right wing, to Rhode Island Reds of the American Hockey Association.
WASHINGTON CAPITALS — Traded Greg Joly, defenseman, to the Detroit Red Wings for Bryan Watson, defenseman.
FOOTBALL
National Football League
MIAMI DOLPHINS — Waived Bryant Salter, safety.
NEW ENGLAND PATRIOTS — Placed Doug Beaudoin, defensive back, on the injured reserve list.
NEW YORK GIANTS — Signed Bob Hammond, running back, and Dick Leavitt, tackle.
BASKETBALL
MILWAUKEE BUCKS — Signed K.C. Jones as assistant coach.
NEW YORK NETS — Acquired Bob Love, forward, from the Chicago Bulls for an undisclosed amount of cash and a second-round draft choice in 1977.
TENNIS
World Team Tennis
SAN DIEGO FRIARS — Signed Rod Laver, to an undisclosed contract.
FOOTBALL
College
TEXAS CHRISTIAN UNIVERSITY — Named F. A. Dry, head coach.

Pro basketball

National Basketball Association
EASTERN CONFERENCE
Atlantic Division

	W	L	Pct.	GB
Philadelphia	11	8	.579	—
Boston	10	8	.556	½
N.Y. Knicks	9	11	.450	2½
N.Y. Nets	9	11	.450	2½
Buffalo	8	12	.429	3
Central Division				
Cleveland	13	4	.765	—
Houston	11	5	.688	2½
New Orleans	11	8	.579	4
San Antonio	11	9	.550	4½
Washington	7	12	.368	8
Atlanta	7	13	.350	8½

WESTERN CONFERENCE
Midwest Division

	W	L	Pct.	GB
Denver	13	3	.722	—
Detroit	11	10	.524	3½
Kansas City	11	10	.524	3½
Indiana	9	11	.450	5
Chicago	7	13	.350	6½
Milwaukee	4	14	.182	8
Pacific Division				
Portland	12	6	.667	—
Los Angeles	11	8	.579	1½
Seattle	12	9	.571	1½
Golden State	9	10	.474	3½
Phoenix	6	9	.400	4½

Tuesday's Games
New York Nets 104, New York Knicks 103
Buffalo 110, Seattle 114
Cleveland 98, Denver 93
Indiana 103, Phoenix 97
Golden State 125, Chicago 120
San Antonio 130, Detroit 129
Milwaukee 113, Portland 106
Los Angeles 109, Washington 102

Wednesday's Games
Seattle at Boston
Phoenix at New York Nets
Denver at Philadelphia
Portland at Indiana
Cleveland at Kansas City
Milwaukee at New Orleans
Detroit at Houston

Thursday's Games
Washington at Atlanta
Milwaukee at Houston
San Antonio at Golden State

NEW YORK NETS (104)
Bassett 4 0-0 8, van Breda Kolff 5 0-0 10, Hughes 4 0-0 8, Archibald 10 14-17 34, Williamson 11 3-3 24, Fox 0 0-0 0, Terry 1 0-0 2, Skinner 1 4-4 6, Jones 4 0-1 8. Totals 40 24-29 104.
NEW YORK KNICKS (103)
Frazier 6 3-5 15, Haywood 10 5-6 25, Shelton 3 4-6 10, Burden 6 6-8 18, Monroe 8 3-4 19, Beard 4 0-0 8, Gianelli 2 3-4 7, Davis 0 0-0 0, Jackson 1 0-0 2. Totals 40 23-33 103.

Nets	24	21	26	33—104
Knicks	26	18	31	30—103

Fouled out—None. Total fouls—Nets 26, Knicks 22. Technicals—Haywood, Gianelli. A—14,497.

SEATTLE (114)
Bantom 3 3-3 9, Seals 8 5-8 21, Burleson 4 3-4 11, Watts 7 3-4 16, Olaynick 6 0-0 12, Gray 1 1-2 3, Wilkerson 2 2-2 6, Johnson 6 0-0 12, Green 4 3-3 11, Norwood 0 2-2 2, Toison 4 4-5 12. Totals 45 24-34 114.
BUFFALO (119)
McAdoo 9 11-17 29, Dantley 6 11-14 23, Shumate 7 6-7 20, Smith 5 2-3 12, DiGregorio 2 4-4 8, Foster 2 0-0 4, McMillen 2 4-5 10, Averitt 5 3-5 13. Totals 39 41-54 119.

Seattle	31	27	35	31—114
Buffalo	30	34	29	26—119

Fouled out—Seals, Johnson. Total fouls—Seattle 40, Buffalo 25. A—494.

PHOENIX (97)
Perry 2 1-2 5, Heard 4 4-4 12, Awtrey 3 2-2 8, Sobers 4 2-2 10, Westphal 9 9-9 27, T. Van Arsdale 3 3-4 13, Adams 1 2-2 4, D. Van Arsdale 4 0-0 8, Lee 2 4-4 8, Terrell 1 0-0 2. Totals 35 27-29 97.
INDIANA (103)
Hillman 5 2-2 12, Jones 10 3-3 23, Roundfield 3 2-2 12, Buse 3 0-0 6, Knight 5 3-3 13, Flynn 2 0-0 4, Lewis 0 5-6 5, Green 7 0-1 14, Robisch 6 3-2 14. Totals 43 17-19 103.

Phoenix	17	24	35	21—	97
Indiana	27	20	20	36—103	

Fouled out—None. Total fouls—Phoenix 26, Indiana 25. A—4,581.

DENVER (93)
Gerard 8 0-0 16, Jones 4 3-7 11, Issel 8 1-1 17, McLain 3 1-1 7, Thompson 6 7-7 19, Taylor 2 2-2 6, Silas 2 1-2 5, Wise 2 3-3 4, Webster 1 3-4 4, Beck 0 0-0 0. Totals 36 21-26 93.
CLEVELAND (98)
Russell 5 3-5 13, Brewer 6 0-1 12, Thurmond 8 0-0 8, Carr 5 3-3 13, Chenier 1 0-0 2, Chones 7 3-3 17, Walker 4 3-3 14, Smith 10 0-0 20, Snyder 3 3-3 9. Totals 43 13-18 98.

Denver	32	18	21	22—93
Cleveland	30	30	23	25—98

Fouled out—None. Total fouls—Denver 21, Cleveland 22. Technical—Denver assistant coach Hamblen. A—14,021.

GOLDEN STATE (125)
Barry 10 5-6 25, Wilkes 11 2-2 24, G. Johnson 1 2-3 4, Smith 11 1-10 23, William 0-0 10, Ray 5 1-2 11, Dudley 3 1-4 5, Dickey 1 0-0 2, C. Johnson 4 0-0 8, Parker 0 0-0 0. Totals 52 21-27 125.
CHICAGO (120)
M. Johnson 6 3-3 14, Marin 7 0-0 14, Gilmore 7 8-10 22, Holland 10 2-2 22, Van Lier 5 3-5 13, May 11 2-2 24, Mengelt 1 1-1 3, Boerwinkle 0 0-0 0, Kropp 4 0-0 8. Totals 51 19-22 120.

Golden State	30	30	37	28—125
Chicago	27	31	30	32—120

Fouled out—None. Total fouls—Golden State 23, Chicago 21. Technical—Smith. A—6,120.

DETROIT (120)
Douglas 2 4-4 8, Carr 10 3-3 23, Lanier 12 4-4 28, K. Porter 8 1-1 17, Ford 1 0-0 2, Money 2 0-0 4, Brown 0 1-2 1, Simpson 12 1-2 25, Eberhard 5 2-2 12, H. Porter 4 1-1 9. Totals 36 17-19 120.
SAN ANTONIO (130)
Kenon 13 3-3 29, Olberding 5 7-11 17, Paulk 10 3-3 22, Gale 4 2-2 10, Gervin 9 10-13 28, Dampier 0 0-0 0, Calvin 1 0-0 2, Dietrick 1 2-4 4, Bristow 4 5-6 13. Totals 47 30-52 130.

Detroit	30	40	30	20—120
San Antonio	36	32	36	26—130

Fouled out—K. Porter, Money, Eberhard. Total fouls—Detroit 37, San Antonio 34. Technical—Lanier. A—6,150.

PORTLAND (106)
Gross 4 0-0 8, Lucas II 0-1 22, Walton 8 10-14 26, Hollins 2 0-0 4, Twardzik 5 2-4 12, Gilliam 3 0-0 6, Neal 4 3-5 11, Steele 4 1-2 9, J. Davis 2 3-3 6, Walker 1 0-0 2. Totals 44 19-29 106.
MILWAUKEE (113)
Bridgeman 3 3-3 9, Dandridge 6 2-2 14, Smith 2 0-0 4, Buckner 4 1-2 9, Winters 20 3-3 43, Brokaw 3 2-4 8, Lloyd 2 4-4 8, M. Davis 4 1-1 9, Nater 4 0-0 8, McDonald 0 0-0 0, English 0 0-0 0. Totals 38 13-18 113.

Portland	28	32	22	24—106
Milwaukee	28	35	35	15—113

Fouled out—None. Total fouls—Portland 21, Milwaukee 23. A—8,879.

WASHINGTON (102)
Hayes 5 7-9 17, Robinson 3 1-2 7, Unseld 8 1-2 17, King 8 2-2 18, Chenier 12 3-3 33, Riordan 1 0-0 2, Kupchak 3 0-0 6, Wright 4 0-0 8, Grevey 2 0-0 4, Weiss 0 0-0 0. Totals 43 14-20 102.
LOS ANGELES (109)
Ford 2 2-2 6, Russell 6 2-3 14, Jabbar 11 4-6 26, Allen 8 2-2 20, Cheeny 1 0-0 2, Washington 7 0-0 14, Abernethy 3 1-3 7, Kupec 2 0-0 4, Lamar 3 0-2 16, Newmann 0 0-0 0. Totals 49 11-16 109.

Washington	29	21	29	23—102
Los Angeles	25	30	26	28—109

Fouled out—None. Total fouls—Washington 30, Los Angeles 18. Technical—Chenier, Hayes. A—10,104.

Heisman winners

NEW YORK (AP) — Winners of the Heisman Trophy, presented by the Downtown Athletic Club of New York and emblematic of the nation's outstanding college football player. HB-halfback, FL-flanker, back, QB-quarterback, FB-fullback, E-end.

1976—Tony Dorsett, Pitt, HB
1975—Archie Griffin, Ohio State, HB
1974—Archie Griffin, Ohio State, HB
1973—John Cappelletti, Penn State, HB
1972—Johnny Rodgers, Nebraska, FL
1971—Pat Sullivan, Auburn, QB
1970—Jim Plunkett, Stanford, QB
1969—Steve Owens, Oklahoma, HB
1968—O. J. Simpson, Southern Cal, HB
1967—Gary Beban, UCLA, QB
1966—Steve Spurrier, Florida, QB
1965—Mike Garrett, Southern Cal, RB
1964—John Huarte, Notre Dame, QB
1963—Roger Staubach, Navy, QB
1962—Terry Baker, Oregon St., QB
1961—Ernie Davis, Syracuse, RB
1960—Joe Bellino, Navy, RB
1959—Billy Cannon, LSU, HB
1958—Pete Dawkins, Army, HB
1957—John Crow, Texas A&M, HB
1956—Paul Hornung, Notre Dame, HB
1955—Howard Cassady, Ohio State, HB
1954—Alan Ameche, Wisconsin, FB
1953—John Lattner, Notre Dame, HB
1952—Billy Vessels, Oklahoma, HB
1951—Dick Kazmaier, Princeton, HB
1950—Vic Janowicz, Ohio State, HB
1949—Leon Hart, Notre Dame, E
1948—Doak Walker, SMU, HB
1947—John Lujack, Notre Dame, QB
1946—Glenn Davis, Army, HB
1945—Doc Blanchard, Army, FB
1944—Leo Horvath, Ohio State, QB
1943—Angelo Bertelli, Notre Dame, QB
1942—Frank Sinkwich, Georgia, HB
1941—Bruce Smith, Minnesota, HB
1940—Tom Harmon, Michigan, HB
1939—Nile Kinnick, Iowa, HB
1938—Davey O'Brien, TCU, QB
1937—Clint Frank, Yale, HB
1936—Larry Kelley, Yale, E
1935—Jay Berwanger, Chicago, HB

Washington watches NL owners

By NANCY SCANNELL
The Washington Post

WASHINGTON — Baseball team owners in the National League will convene in Los Angeles next Sunday to decide whether to ease the procedures for expansion.

The outcome of that meeting could have a direct bearing on Washington's chances to get a major league baseball team.

A survey of team executives by The Washington Post indicates a growing sentiment for more flexibility toward expansion.

UNDER CURRENT rules a unanimous vote of the 12 National League teams is required to approve expansion. One issue likely to come up at the meetings will be to authorize expansion by affirmative vote of nine of the teams.

To get this change, all 12 teams will have to vote aye. In the past there have been at least two teams against changing the voting procedure.

Baseball commissioner Bowie Kuhn told The Washington Post last week that if the NL did change its present method of voting, and subsequently voted to expand, there were three potential buyers ready to purchase and run a team in Washington. He added that he did not view Joe Wheeler's plan for community ownership here as practical.

NATIONAL LEAGUE president Charles (Chub) Feeney said he was hopeful the league would change its procedure for voting expansion from unanimous approval to three-fourths.

"I see what's happened in some other professional sports which have gotten themselves overexpanded and I worry about it," Kuhn said. "But I think the advantages outweigh the disadvantages, and it (expansion) should be supported."

Kuhn said that five big-league ball clubs are presently having serious financial problems in the wake of one of the more difficult periods in the game's history and held out the possibility that one of those teams could move here.

THE TWO or three owners have who have been against any change in voting methods are coming under increasing pressure to change their views.

With the exceptions of expansion, realignment, a change in territorial rights, taking a franchise away from an owner, prohibiting night championship games without the consent of the home team and certain punitive rules for misconduct such as throwing a game, all other votes in the NL require a threequarters majority. In the American League, the three-quarters vote is the rule.

It was last summer's congressional hearings that put the vote on the NL's agenda when Rep. Frank Horton (R-N.Y.) warned Feeney that a failure to change that rule could lead to the sport's losing its unique immunity to antitrust laws.

COMMITTEE MEMBERS said any final recommendations to Congress on placing baseball under the laws that apply to all other sports would be based on merit alone. But the real and veiled threats were there: the ransom for the sport's immunity might be a D.C. franchise.

The roadblock for anti-expansion types is the fear of opening the door to expansion if the unanimous-consent rule is changed, but even if the expansion rule were changed so only 9 votes were required instead of 12, approval at the meetings does not appear probabale.

Some NL clubs say they want to observe expansion's effect on the American League, which has gone from 12 to 14 teams. Some others say they want to watch how the new agreement with the players' union works. Still others say they are reluctant to vote for expansion until they know what the 14th city would be, after Washington.

SOME WHO said they might buy a D.C. franchise if the conditions were right include suburban Maryland businessmen Theodore N. Lerner and his brother, Lawrence E. Lerner, Edward N. Cole, of Detroit, a former president of General Motors also is reportedly interested.

Washington businessman Wheeler has been seeking to get a club and finance it through the sale of 920,000 shares of stock at $25 each, with a minimum of 4 to a buyer. The plan, if it works, would raise $23 million, and Wheeler had said he needed at least $5 million before approaching the owners at their meeting.

By Nov. 19, he said, he had collected $32,225 from 118 persons and had requests for 14,011 more prospectuses.

Wheeler says he plans to attend the meetings and has asked permission to speak to NL club owners. He has not yet received a reply.

LAST SPRING Kuhn held up the AL's expansion into Toronto after the NL announced it was within two votes of getting unanimous approval to expand into Toronto and Washington. The Philadelphia Phillies and Cincinnati Reds blocked the first expansion vote.

After the NL said it would ask Kuhn to consider the 10-2 vote valid "in the best interests of baseball," another meeting was called, and the vote dropped to 7-5 in favor. Joining the Phillies and Reds that time were the San Francisco Giants, Chicago Cubs and St. Louis Cardinals.

Yankees capture Wynn in cash transaction

NEW YORK (AP) — The New York Yankees announced the purchase of veteran outfielder Jimmy Wynn from the Atlanta Braves Tuesday in a straight cash transaction.

Wynn, who will be 35 in March, batted .207 for Atlanta with 17 home runs and 66 runs batted in last season. He also stole 16 bases and led the National League in walks with 127.

Wynn came to the Braves in a major winter deal with Los Angeles last year.

The announcement came exactly 24 hours after the Yankees officially announced the signing of free agent slugger Reggie Jackson and gives the defending American League champions a surplus of outfielders going in next week's winter baseball meetings at Los Angeles.

Cards send Proly to Texas League

ST. LOUIS (AP) — The St. Louis Cardinals have assigned the contract of right-handed pitcher Mike Proly outright to their AA Arkansas farm club of the Texas League, the National League baseball club announced Tuesday.

Fidrych receives honor

NEW YORK (AP) — Righthanded pitcher Mark Fidrych, the flamboyant crowd-pleaser of the Detroit Tigers, was named the American League's Rookie of the Year today.

Fidrych, who laced his mound performances with eccentric behavior such as talking to baseballs and patting down mounds, collected 22 of a possible 24 votes from a special committee of the Baseball Writers Association of America.

The remaining two votes went to Butch Wynegar, Minnesota's hard-hitting catcher.

Fidrych, a 22-year-old from Worcester, Mass., proved to be not only a winner with a 19-9 record and league-leading earned run average of 2.34, but was one of the biggest gate attractions in the major leagues in 1976.

The theatrical mound antics of Fidrych, nicknamed "The Bird," caught the fancy of the fans and the television people.

In the 29 games Fidrych started, he drew a total paid attendance of 901,339. Quite frequently, the announcement in advance that "The Bird" was going to pitch would be enough to sell out a park.

Fidrych started slowly but won eight games in a row one month into the season and was selected to start for the American League in the All-Star Game at Philadelphia.

In addition to leading the league in ERA, Fidrych led all pitchers with 24 complete games in 29 starts.

Besides being the first pitcher to win the AL rookie honor since Stan Bahnsen did it with the New York Yankees in 1968, Fidrych is only the second Detroit player to be named9 Harvey Kuenn was the other, in 1953.

In his first season with Minnesota, Wynegar batted .260, hit 10 home runs and drove in 69 runs.

Vasicek wins title

CORPUS CHRISTI— Midland's Vicki Vasicek won the girls' 16 singles championship here this weekend in the 28th annual Thanksgiving Zone Tennis Tournament.

Miss Vasicek defeated Beaumont's Lila Hirsch, 7-5, 4-6, 6-2, in the finals to gain the honor. Other victories were over Mary Walker of San Antonio, Kelly Woods of Houston and Lorrie Peterson of Houston.

Sears Low Price!

Our lowest priced glass belted tire.

The stability of 2 fiber glass belts and the durability of 2 nylon plies in a "78" series design.

Dynaglass Belted 22 and Old Tire	Sears Price Blackwalls	Sears Price Whitewalls	Plus F.E.T.
C78-13	28.00	—	2.01
E78-14	31.00	34.00	2.27
E78-14	32.00	35.00	2.43
G78-14	—	33.00	2.60
G78-15	—	37.00	2.65
H78-15	—	36.00	2.87

Mounting and rotation included.

NORTSTAR

Tire balancing
electronic speed balancing
4 for 12.88
Whether old or new, well balanced tires help give you a smoo

ers

say they want to
n's effect on the
, which has gone
s. Some others say
tch how the new
he players' union
rs say they are
or expansion until
14th city would be,

l they might buy a
e conditions were
urban Maryland
lore N. Lerner and
ence E. Lerner.
Detroit, a former
al Motors also is
d.
nessman Wheeler
o get a club and
he sale of 920,000
$25 each, with a
uyer. The plan, if
e $23 million, and
needed at least $5
pproaching the
ing.
, he had collected
sons and had re-
e prospectuses.
lans to attend the
ted permission to
ners. He has not

uhn held up the
Toronto after the
within two votes
approval to ex-
nd Washington.
Phillies and
ked the first ex-

would ask Kuhn
ote valid "in the
eball," another
and the vote
or. Joining the
t time were the
, Chicago Cubs
s.

SECTION D

The Midland Reporter-Telegram

WEDNESDAY, DECEMBER 1, 1976

GENERAL NEWS
COMICS/CLASSIFIED

—AP Laserphoto

IT'S KINDA HARD to put out a fire when you're out of water. But that is what happened to Dade County fireman Michael O'Bourke. With a look of despair, O'Bourke waits for a pump to be repaired while the truck on a Miami street burns. Finally, the pump worked, water flowed and the fire went out after the truck was destroyed.

American-Iranian projects in education foundering

The Washington Post

WASHINGTON — A boom in American-Iranian educational projects followed the 1973-74 oil price increases that made Iran rich, but many of the projects have foundered.

"A substantial number of the 50 to 60 formal agreements were only pieces of paper," Carl Eicher, who headed a survey of the projects to be published next month, said in a recent interview.

In the brief heyday "the smell of money was in the air," said Marvin Zonis of the University of Chicago, survey team member.

American academics looking for easy petrodollar financing in many cases encountered heads of Iranian universities who knew that a foreign link would give them visibility in the Iranian press, the opportunity for foreign travel and perhaps some leverage with the government to get more funds for their universities.

In the resulting scramble, American universities filled the in boxes at the State Department and the American Council on Education with requests for information on how to meet Iranians. Later, inter-university agreements were signed, which Eicher said "made for lovely photographs in the newspapers."

Tehran University signed agreements with 51 universities around the world in a burst of internationalism.

President Lloyd H. Elliott of George Washington University here decided not only that the shah of Iran should receive an honorary degree, but also that Elliott should lead a delegation to Tehran to make the presentation.

A few months later, in August 1974, George Washington University received $1 million from Iran to establish a chair in multinational management which was filled by Philip D. Grub, professor of business administration, who had nominated the shah for the honorary degree.

Eicher said there had been some exchanges of honorary degrees for endowed chairs but that "these have been overdramatized."

In addition to the contracts that became moribund because they were rushed into without proper planning are other projects like Rockefeller University's feasibility study for Iran's establishment of a post-doctoral institute for research in the biomedical sciences.

Rodney Nichols, a vice president of Rockefeller University, said the one-year study was shelved in the late summer of 1975 "about the time Iran's budget was going into deficit."

Johns Hopkins, on the other hand, in February will complete a three-year, 1750,000 contract for medical training. Dr. Russ Morgan, dean of the medical school, said that there have been many administrative problems but also some successes and the program will continue.

Georgetown University's $11 million agreement with Iran's Ferdowsi University is faring less well.

Several sources said they believe the agreement will die without accomplishing any of its major goals. Former Ambassador to Iran Armin Meyer, who was hired by Georgetown to administer the faculty and student exchange program, was in Iran and could not be reached for comment.

A number of Georgetown faculty members are known to be embarrassed by a clause in the contract which gives Georgetown $100,000 a year regardless of what is accomplished. Ferdowsi University has a new vice chancellor who is not enthusiastic about its terms, one source said.

Republicans skirt divisive request

The Los Angeles Times

WASHINGTON — Republican governors quickly squelched a potentially divisive ideological dispute Tuesday after hearing Sen. Robert J. Dole (R-Kan.) warn that continued factionalism could cause the GOP to "fade into history."

Dole, the 1976 GOP vice presidential nominee, said if the Republican Party is to survive it must concentrate on winning elections instead of "proudly clinging to some narrow notion of ideological purity."

Addressing the closing session of a two-day conference of the Republican Governors Assn., Dole said the party must find a way to appeal to those who "have turned away from the political process."

"We need the women, the young, the blacks, the Hispanics, the ethnics, the Indians," he said. "We need working men and women."

The short-lived dispute arose when New Hampshire Gov. Meldrim Thomson Jr. asked the conference to endorse the conservative principles of the 1976 Republican platform.

Thomson, a supporter of former California Gov. Ronald Reagan, said in offering the resolution that the GOP must let the voters know where it stands.

"We must tell the voters what we will do when we hold office," Thomson said in reference to the platform, which was tailored largely to Reagan's specifications.

The resolution was protested by Gov.-elect James R. Thompson of Illinois. Thompson, a moderate, didn't mention the conservative complexion of the 1976 platform, but he said he thought Thomson's resolution was too restrictive and was inconsistent with pleas the governors had heard over the past two days that the party broaden its base.

Dole, in his speech, said the GOP must go to work now if it is to make a comeback in 1980.

THE STRAIGHT LINE TO
WANT ADS
& ACTION
dial 682-5311

HONG KONG
S. Gary Custom Tailors in Midland (Bonded & Licensed)
MADE-TO-MEASURE LADIES' & MEN'S SUITS
CUSTOM FITTED SPORT JACKETS & BLAZERS
World's Finest Imported Fabrics
Back By Popular Demand
Christmas Special
1 suit - 1 lgt. coat
1 slack 2 shirts
199.00
Rollins Silk/Wool Suits $95
Silk Mohair Suits $95
Sharkskin Suits $89
Superior Worsted Herringbone Suits $95
Cashmere Wool Sport Coats $60 up
Monogrammed Custom Made Shirts $9 up
Ladies' Custom Made Wool Suits $95
Call or Visit Mr. S. Gary ... 10 A.M. TO 9 P.M.
Holiday Inn, Ph. 694-7774
Dec. 2, 3, 4, 5, 6
Thurs., Fri., Sat., Sun., Mon.

Black congressman refuses to keep low profile on visit

The Los Angeles Times

JOHANNESBURG — As a black U.S. congressman, Charles C. Diggs Jr. apparently sees no need to be a diplomat when he comes to South Africa.

When he arrived here on a three week tour, the Michigan Democrat responded to greeters at the airport with a clenched-fist black power salute.

On Monday, nearing the end of his eight-country fact-finding trip through most of east and southern Africa, the leader of the congressional black caucus was back in Johannesburg, still feisty.

Diggs said he had received "a great deal of misinformation" from South Africa's minister of information, Connie Mulder.

On the number of blacks killed by police during months of unrest in Soweto, the all-black Johannesburg suburb, Diggs said that Mulder had told him the fatalities had been between 250 and 280 people.

"In fact, hundreds more died," Diggs asserted. He said his higher figure — he refused to be specific as to number — was based on a meeting with Soweto leaders.

Asked by a government television interviewer what favorable changes he had found in the country since his last visit here in 1971, the safari-suited congressman replied:

"The only good thing is the spirit of the people who live in Soweto. They have a constructive intensity to bring about an evolution of human rights in this country."

"Good governmental change?" the government interviewer persisted.

"If you mean doing away with petty apartheid," Diggs began, "to my mind there is nothing petty about apartheid. You don't remove white-only signs from park benches and elevators and regard this as evidence of the removal of apartheid."

He said, however, that there was some evidence to show that American-owned businesses had made an effort to comply with fair practices, wage differentials and other disparities. As to future American investment in the country, he said that was questionable because the recent unrest had shaken confidence and businessmen were facing political pressure at home.

On possible investment in South Africa's tribal black homeland, Diggs said: "I regard that as even worse. I don't believe in homelands. It is an attempt to divide and isolate a population."

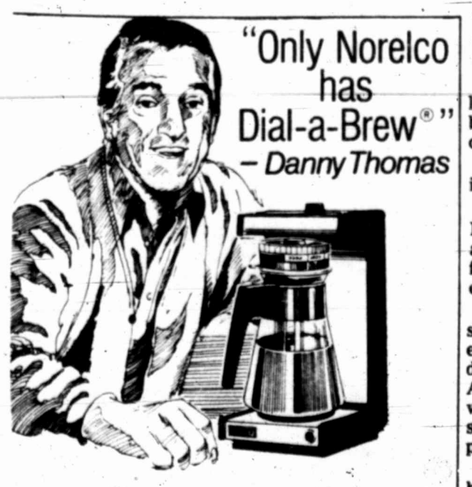

Norelco
MODEL 150
REG. 48.99
$39.99
12 Cups of Perfect Coffee According to Individual Taste

- Unique Dial-a-Brew control selects dark, medium or light coffee
- Drip Filter Coffee Maker automatically regulates temperature and brewing time
- Coffee never boils so it's never bitter
- Holds coffee at the perfect serving temperature
- Safety glass container—easy to clean, easy to hold, easy to pour
- Brews 12 cups (60 oz.)

Take a tip from Danny Boy—"You just can't buy a finer one."

Don Haynes Service Drug PHARMACY
682-2519 · 4 & SCHARBAUER · MIDLAND TEXAS

Prisoner may be Getty attacker

Agence France-Presse

GENOA, Italy — Police said Monday they may have the man who cut off Paul Getty's ear.

The suspect was identified as Enrico Mollica, a 30-year-old surgeon being held as an accomplice in the murder of a Mafia leader.

Recently he was also identified by the victim of a kidnaping committed last year.

Police said he may be the one who disfigured the grandson of the late oil magnate.

The youth was kidnapped in July, 1973, in Rome for a ransom of $2 million.

When the family countered with an offer of $400,000, the kidnappers sent the youth's right ear.

The family paid the ransom, and young Getty was freed.

Thornton's
DEPARTMENT STORES
SINCE 1919
9:30 A.M. - 9:00 P.M. MON.-SAT.

BEAUTIFUL! USEFUL! GIFTS FOR A
Family Christmas
THAT EVERYONE WILL ENJOY !!!

"TWO in ONE"
BEMCO
trund-l-lounge
BOLSTERS & COVERLET NOT INCLUDED
"The World's Greatest Sleeping Pill"
188.
Early American or Colonial Design Trundle Bed, White Finish ..... Sleeps Two in Comfort ..... Takes up the Space of One.

Delivery before Christmas
Key Stamps With Every Purchase
Gift Wrap Available.

Ginger Jar
LAMPS
19.95 ea.
2 for 35.
Beautiful decorator base in white, lime, yellow, blue or brown. White Shade.

Man Size
RECLINERS
Durable, long lasting covers of vinyl. In decorator colors.
78.

Ask About Our Convenient Credit Plans or Take 90 Days (3 payments) No Interest or Carrying Charge.

OCCASIONAL TABLES
Oak or Pine Choice of Styles
35 ea. ..... 3 for 98.

Walter Carpets
100% NYLON SHAG CARPET
In your choice of beautiful colors to enhance any decor. Installation available.
3.99 sq. yd.
Carpet Only

SCRAM-LETS

That Intriguing Word Game with a Chuckle

Edited by CLAY R. POLLAN

1 Rearrange letters of the four scrambled words below to form four simple words.

C I T T E K

H A C P R

N U S E E

C A D F E E

"Overheard: 'He's so dull, his mood ring says, 'We have temporarily lost our ——.'"

4 Complete the chuckle quoted by filling in the missing word you develop from step No. 3 below

2 PRINT NUMBERED LETTERS IN THESE SQUARES 1 2 3 4 5 6 7

3 UNSCRAMBLE LETTERS TO GET ANSWER

SCRAM-LETS ANSWERS

Ticket - Parch - Brave - Debate - PICTURE

Overheard: "He's so dull his mood ring says, 'We have temporarily lost our PICTURE.'"

DAILY CROSSWORD PUZZLE

Edited by Margaret Farrar

© 1976 LOS ANGELES TIMES

ACROSS

1 Award winning film of 1973 (with "The")
6 Beloved Fr
10 Suffixes in chemistry
14 Proprietor
15 Filigreed
16 Army man: Abbr
17 Fell in love with: Phrase
20 Part of i.e
21 Former defense alliance
22 Rhythm ——
23 One of a Kipling trio
24 White poplars
25 Selected
28 Member of the wedding
29 Ancient district of Asia Minor
30 Washington operatives
32 Name
35 One of the good old tunes: Phrase
39 Poetic contraction
40 End of the marriage service
41 Sculled
42 October birthstones
45 Doone and Luft
46 Also
48 "Oh, give me ——"
50 —— Delgada
51 Goddess of flowers
52 Mason ——
55 Catalan, for instance
58 And elsewhere: Lat. abbr
59 Love, in Toledo
60 Pixies
61 Certain words: Abbr
62 Challenge
63 Town: Ger

DOWN

1 One and only
2 "—— company"
3 Short time: Abbr
4 Trawl
5 Finchlike bird
6 Perform a household chore
7 Marry in ——: Phrase
8 Resound
9 Grain
10 At one
11 Relax
12 —— nous
13 Shrubs bearing blackish fruit
18 Kind of gas
19 Both: Prefix
23 China and Japan
24 River into the Ligurian Sea
25 Ancient Greek reliquary
26 Arizona Indian
27 Be —— (cut the apron strings): Phrase
28 Existed
30 Certain turkeys
31 Mrs. in Marseilles
33 Part of the eye
34 Garden plots
36 High
37 French cheeses
38 Traditional knowledge
43 Features of orange blossoms
44 Sherwood Forest minstrel
45 Unlucky in love
46 —— midi
47 Covered with coal dust
48 —— a sudden
49 Grayish
51 Wife, in law
52 Coffee: Colloq
53 Ancient
54 Musical sign
56 One who kisses and tells
57 In the last month: Abbr

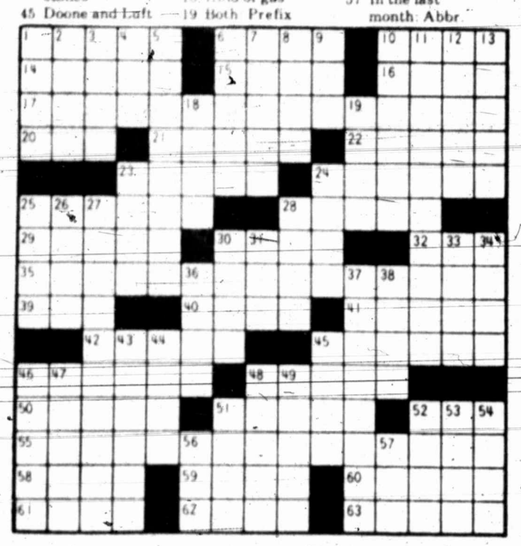

THE BETTER HALF

"Mind describing my stomach upset with a little medical jargon? I have a club meeting tonight and want to impress the girls."

ANDY CAPP

NANCY

DICK TRACY

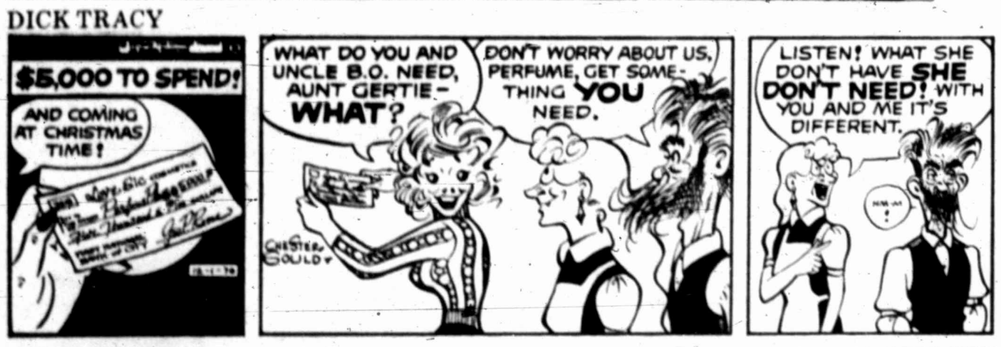

REX MORGAN M.D.

PEANUTS

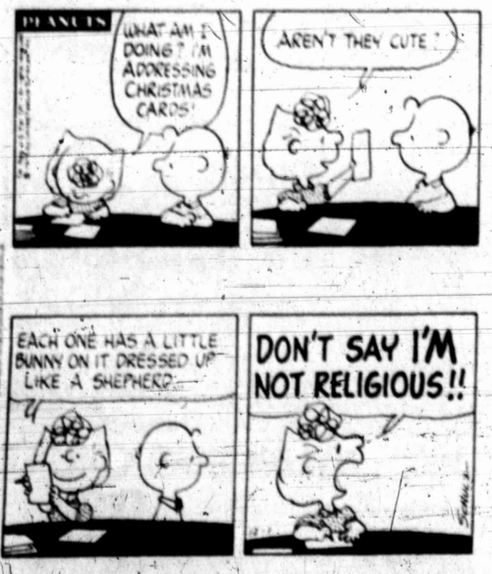

HEATHCLIFF

FUNKY WINKERBEAN

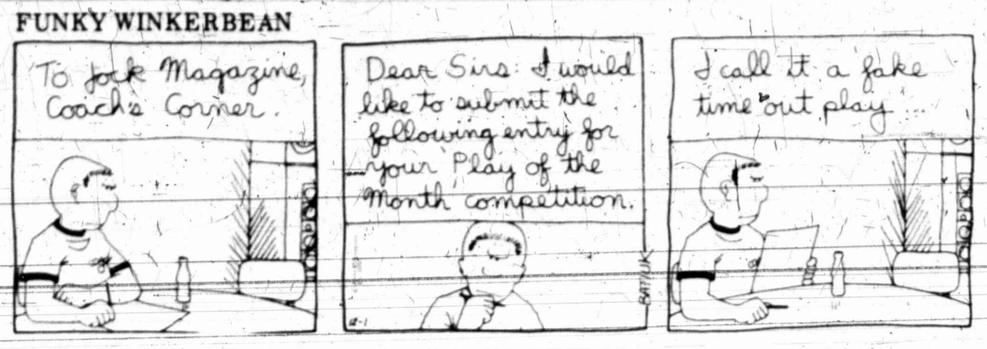

BLONDIE

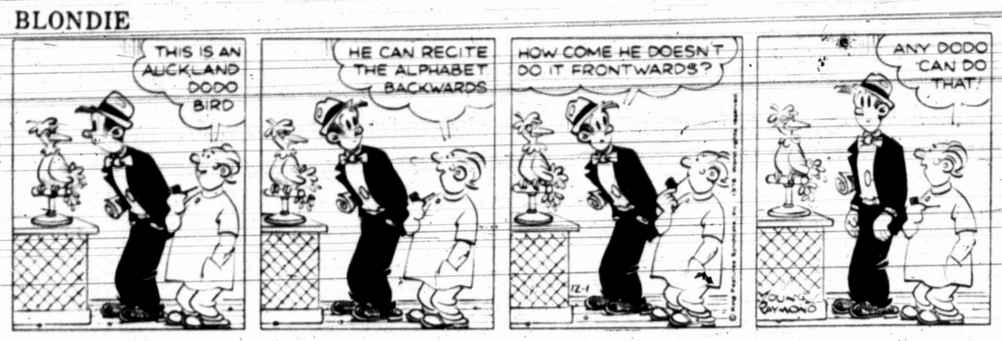

MARY WORTH

JUDGE PARKER

STEVE ROPER

NUBBIN

STEVE CANYON

MARMADUKE

"Honestly! You're worse than a husband when you're sick!"

DENNIS THE MENACE

"GEORGE WILSON RETURNING DENNIS' CALL... HE SAYS BY GOLLY, IT IS RAINING."

—AP Laserphoto

PYTHONS and boa constrictors slither over Etta Parker, right, and Grace Harris, both of whom keep the snakes in their Phoenix homes. The women regard snakes as personal friends and friends to mankind and hope to spread the idea through the Arizona Herpetological Association.

Congress has new profile

WASHINGTON (AP) — A typical member of the House of Representatives in the next Congress will be five years younger than his Senate counterpart, slightly less educated, somewhat less certain to be a white male, and more than twice as likely to be a Catholic.

These are findings from an Associated Press survey of demographics of House and Senate members who are to take their seats next month.

The study also shows that new members are somewhat less likely to be lawyers than are returning senators and representatives. But as a group, attorneys still dominate the law-making bodies.

Here is a rundown on characteristics of the next Congress:

—AGE: House members average 49 years, senators 54. But about half the 67 new House members are under 40 and four are under 30. Despite an apparent infusion of youth, the average age of 49 is the same as when the 94th Congress began two years ago. Three new senators are under 40, but one, S.I. Hayakawa of California, is 70. Only four of the 535 members of the House or Senate were born before 1900.

—EXPERIENCE: Members who have served two terms or less will constitute a narrow majority in the House, where the seniority system of picking committee chairmen took a beating two years ago. Only 36 of the 435 members have served more than 10 terms. In the Senate, 18 of the 100 members are new and 30 others have served all or part of only one six-year term.

—RACE: Five per cent of the House and 4 per cent of the Senate is composed of racial or ethnic minorities. In the House, that includes 16 blacks, four Spanish-surnamed members and two of Oriental descent. In the Senate, there is one black and three of Oriental descent, including two newly elected members.

—SEX: There are no women in the Senate, 17 in the House.

—EDUCATION: In the Senate, 79 per cent of the members have advanced degrees and just 3 per cent have less than a college degree. In the House, 64 per cent hold a post-graduate degree, while 9 per cent have less than a college diploma.

—RELIGION: Of those whose affiliation is known, 72 per cent in the Senate and 64 per cent in the House are Protestants. Catholics make up 27 per cent of the House and 12 per cent of the Senate.

—FAMILY: Eighty-six per cent of House members and 98 per cent of senators are married. The number of children per member averages just under three.

—OCCUPATION: Forty-nine per cent of the House and 65 per cent of the Senate were lawyers. But the November elections showed a slight trend away from lawyers in the election of new members.

In the Senate, 56 of the 82 returning senators, or 68 per cent, are lawyers. But of the 17 newly elected senators, only eight are lawyers. The 18th new senator, Wendell Anderson of Minnesota, who will be appointed to fill a vacancy, also is a lawyer.

In the House, just under 50 per cent of the 378 returning members are lawyers. But among the 67 newcomers, the percentage of lawyers drops to 42. Among House members elected two years ago, 45 per cent were lawyers, which at that time was eight points below the proportion of then-incumbent members who were lawyers.

Freshmen want to fix image

WASHINGTON (AP) — Organizers of the 47 Democratic freshmen taking seats in the House of Representatives say they're more interested in fixing Congress' bad public image than in ousting committee chairmen.

"There's been a good bit of reform, particularly after the scandals that we've had," Congressman-elect Jim Mattox of Texas said Tuesday. "I think we'd want to see if (reforms) can be continued and if we can provide some suggestions."

Mattox said he has not heard any talk of the freshmen developing muscles to throw out any committee chairmen. The 75 new Democrats who arrived in the House two years ago did that.

Mattox and six other newly elected House Democrats sent messages to the other 40, setting up an organizational meeting for the newcomers Thursday afternoon.

He and two others, Adam Benjamin of Indiana and Jim Guy Tucker of Arkansas, said they don't know how many of the 47 new Democrats will show up or even if they'll want to organize, much less what objectives they would set.

But Mattox, Tucker and Benjamin say they want procedural changes to instill confidence in disgruntled voters, who need to feel they have an efficient, scandal-free, responsive Congress.

Mattox and Tucker both said they are working on proposals for such changes but said they want to discuss them with the other freshmen before making any public statements about them.

Benjamin said Congress has already started fixing its own problems and that he thinks the new freshmen, along with President-elect Jimmy Carter, will want reorganization of federal agencies.

As Benjamin put it, "If I were to describe the difference between the 1974 freshmen and the 1976 freshmen, I'd say the '74 class probably ran against Congress more than anything except Watergate and the '76 class ran more against bureaucracy and the tentacles of the federal government."

All three said the most basic reason for organizing is that, as the 1974 freshmen proved, newcomers can get more clout that way.

That means not only more influence, they said, but better committee assignments and a better ability to line up floor votes.

If the 47 freshmen Democrats do decide to organize, the three said, the next question will be how closely they want to join with the 75 Democrats who shook the seniority system in the last Congress.

Those previous freshmen were instrumental in toppling three committee chairmen by, for the first time, forcing all committee chairmen to spell out their legislative philosophies and plans.

Many of those members, serving their second terms, want to make that standard procedure. Some, like Rep. Norman Mineta, D-Calif., are pressing for the two newest groups of House members to work jointly.

That could turn into a powerful House bloc, because the 122 junior Democrats comprise close to half the some 292 Democrats who will control the next Congress.

Expansion of fishing fleet predicted with change in American fishing zone

WASHINGTON (AP) — A key fishing industry executive says the new U.S. 200-mile fishing zone will lead to an expanded fishing fleet and increased exports of seafood.

"Within five to 10 years we'll be a great fishing nation once again," said Murry P. Berger, president of a seafood company and chairman of the National Fisheries Institute, which represents the interests of some 700 seafood companies.

One of the interests of the group was enactment of the new fishing limit, which bars foreign fleets from fishing within 200 miles of the U.S. shore.

Currently, the United States imports 60 per cent of its seafood. "What we're going to do is change the mix, produce more, import less and then export," he said.

The industry also is examining ways to convince Americans to eat more fish, and different kinds of seafood, such as herring and squid. "Squid is very good; cut in rings, breaded," Berger said.

Berger doesn't expect much to happen economically in the short term. The fish stocks, which U.S. fishermen maintain have been depleted by foreign fleets, must be rejuvenated first, he said, starting March 1 when enforcement of the new 200-mile limit begins.

Berger is so bullish on the 200-mile limit that he is promoting the idea among other nations, including the Chinese. Peking has a 100-mile zone, but seems amenable to 200 miles, he says, reflecting on talks with the Chinese during business trips.

Some 30 nations have fishing zones now, but Berger says all coastal nations should have zones and all should extend 200 miles seaward.

Broad international acceptance of the 200-mile limit would entrench the protectionist concept, he said, and it would create jobs and markets. And with uniform limits, he said there would be uniform controls on access, quotas and conservation.

Congress created the U.S. zone to protect once-rich fishing grounds from efficient foreign fleets. U.S. fishermen contended they were taking progressively less of the catch and species like haddock and flounder had been harvested to a point of commercial extinction.

Of an estimated 11 billion pounds of fish taken in U.S. waters over a five year period, trawlers from such countries as Japan and Russia were taking 7.5 billion pounds, he said. Exports currently stand at about 17 million pounds.

The 200-mile zone is adequate incentive to expand the U.S. fishing fleet, and create more fishing industry jobs, Berger says. The industry is examining the idea of creating a school, such as the Merchant Marine Academy, to produce skilled crews.

Ruling body of Chinese parliament meeting

TOKYO (AP) — The ruling body of China's parliament is meeting to ratify the government shakeup that has followed Mao Tse-tung's death and the purge of Mao's widow and other radicals.

The session of the Standing Committee of the National People's Congress, which opened Tuesday, was expected to make public the new government lineup that the Communist party Politburo has worked out. The only change announced so far has been the elevation of Premier Hua Kuofeng to succeed Mao as party chairman, and that was a change in the party leadership, not in the government.

Speculation centered on which government figures would become the latest victims of the purge that began two months ago with the arrest of Mao's widow, Chiang Ching, and the other three radical members of the party Politburo on charges of plotting to prevent Hua from succeeding Mao.

Hua may have decided to relinquish the post of premier as well as the post of minister of public security. Press reports from Peking have said that Vice Premier Li Hsiennien is expected to become premier.

The government formed in 1975 had 12 vice premiers, including Hua, Teng Hsiao-ping, the late Premier Chou En-lai's heir-apparent until he was ousted last April in a campaign attributed to Mao, and Chang Chun-chiao, one of Chiang Ching's "gang of four" radicals.

Classified Advertising Dial 682-5311

OFFICE HOURS:
Week Days . . . 8 a.m. to 5 p.m.
Closed Saturdays.

AFTER AD HAS BEEN PLACED, IT MUST RUN ONE DAY.

Please check your ad the first day it appears. The Reporter-Telegram is responsible only for the first day for error that nullifies the value of the ad.

COPY CHANGES
3 p.m. day prior to publication except 3 p.m. Friday for Sunday editions. 10 a.m. Saturday for Monday editions.

WORD AD DEADLINES:
5:00 p.m. Friday for Sunday
5:00 p.m. Friday for Monday
4:00 p.m. Monday for Tuesday
4:00 p.m. Tuesday for Wednesday
4:00 p.m. Wednesday for Thursday
4:00 p.m. Thursday for Friday
4:00 p.m. Friday for Saturday

SPACE AD DEADLINES:
5:00 p.m. Friday for Sunday
5:00 p.m. Friday for Monday
3:00 p.m. Monday for Tuesday
3:00 p.m. Tuesday for Wednesday
3:00 p.m. Wednesday for Thursday
3:00 p.m. Thursday for Friday
10:00 a.m. Friday for Saturday

DISPLAY DEADLINES:
12:00 a.m. Thursday for Sunday
12:00 a.m. Friday for Monday
4:00 p.m. Friday for Tuesday
12:00 a.m. Monday for Wednesday
12:00 a.m. Tuesday for Thursday
12:00 a.m. Wednesday for Friday
3:00 p.m. Wednesday for Saturday

SAME DEADLINES APPLY FOR CANCELLATIONS

1 Lodge Notices

Keystone Chapter No. 172 and Council No. 112, stated conclave and assembly first Tuesdays 7:30. York Festival Oct. 2. Paul Hicks, H.P. J. A. Bobbitt, T.I.M. Geo. Medley Sec. Rec.

Acacia Lodge No. 1414 A.F.&A.M. 1000 Upland. Work in EA degree Open meeting Dec. 11, 7:30 pm. 25 year awards & Past Master recognition. Ladies bring pastries. Regular Stated meetings 2 & 4 Tuesdays. J.H. Beaty, W.M. Al Talbot, Secretary.

Midland Lodge No. 623 A.F. & A.M. Monday, December 6 at 7:30 PM. Work in the MM Degree. Thursday, December 9 at 7:30 PM. Stated. Communication and proficiency examinations. George Medley W.M. Burl K. Timmons Sec.

WHO'S WHO FOR SERVICE

AIR COND. SERVICE

Air conditioners drained and covered. Furnaces cleaned and servicedAll sizes of furnace filters, furnace controls and parts. Air conditioner covers.
JERRY'S SHEET METAL
700 N. FT. WORTH—684-4495

CARPENTRY AND CABINET

CARPENTRY and repair. Sanding and finishing wood floors. Carpet shampooing. Experienced workmanship. Call 697-4471.

CARPENTRY. Residential or commercial. Patios, conversions and additions are our specialty. Free estimates. 694-7488.

CONCRETE WORK

CALL us for a free estimate on all types of concrete work, from curbs to foundations. Nothing too large or too small. 694-9975, 682-9957.

CONCRETE CONSTRUCTION
All types of concrete finishing and repairs. Patios, walks, driveways, curbs, floors, etc. Capping old concrete or removed or repoured.
Walter Carter
684-7216
Call Anytime

CONCRETE construction and repairs. Curbs, drives, floors, foundations, walks, etc. Serving Midland 38 years. Fully insured for your protection. Helbert & Helbert Contractors. 683-3238.

FENCES

AREA FENCE COMPANY
Wood-Brick-Tile
Expert Installation
FREE ESTIMATES
COURTEOUS SERVICE
694-9975 682-9957.

HAULING

DIRT WORK
VALDEZ TRUCKING
Masonry sand, refill dirt. Lot cleaning, cow manure, land scaping.
Call 682-1879

LIGHT hauling, trash hauling or something to be moved. Call 682-3567.

HOME REPAIRS, REMODELING

CALL for estimates on remodeling. No job too little or too big. 682-9850.

ALL types of masonry. Build and repair fireplaces, fences, patios, curbing. Tommy Thomas. 682-8041, 682-4722.

HOME REPAIRS, REMODELING

LET ME DRAW YOUR PLANS and do your remodeling. All tpes of add-ons, patio close-ins, garage conversions. I can furnish carpet and all types of glass work. Call me for all your remodeling needs.
ED BRANNON BUILDER
20 YEARS EXPERIENCE
694-5588

COMPLETE home remodeling, painting, carpenter work, fencing and roofing. Call Heald, before 8 or after 5, 682-1118.

RESIDENTIAL and commercial remodeling, redecorating, add-ons, conversions, cabinets and trim, patios, fireplaces, roofing. All home repair or new work. Bob Hodges, 697-2880.

REMODELING: 35 years experience. All types construction. Free estimates. Satisfaction a must. John, after 5, 684-5992.

T & E Construction, remodeling, new construction, residential, commercial, patios, and additions. 683-5651.

CUSTOM REMODELING
& ADDITIONS
D. P. CASEY
BUILDER
683-8807 2009 W. Industrial
BONDED INSURED

CALL the Custom Carpenters for new construction, remodeling, repair, painting, cabinetry and specialty shop items. 682-2123.

LAWN & GARDEN SERVICE

MOW, edge and trim. Alleys cleaned. Trees removed. Renovating, tree pruning. 684-6898. Hugh Cooper Lawn-Service.

WILL put in and work flowerbeds. Set shrubbery, tree topping. Complete cleanup. Barnyard fertilizer and filling. 682-4587.

NAVARRO, mowing, edging, trimming, shrubbery. Alley cleaning, rotary tilling, flower beds. 682-3287.

TREE service, any type. Shrub pruning, shearing, experienced lawn service, spraying. 682-4230.

MISCELLANEOUS SERVICE

WILL CLEAN GARAGES
store houses, and yards, etc. Also will haul light loads of excess materials.
Call for estimate
after 3 p.m.
697-3372

PAINTING & PAPER HANGING

PAINTING and paper hanging, sheet rock damage repaired, free estimates and references, 27 years experience. Call 694-8154 or 694-0873.

J-R Painting Service. Specializing in residential painting. Free estimates. John Young, 684-7370 after 5 pm.

NEED your house painted? Professional results at reasonable prices. Call 697-2423 or 697-1036.

PAINTING & PAPER HANGING

PAINTING, interior, exterior, your job special. Large, small. 27 years experience in Midland. Nelson, 694-8493.

INTERIOR, exterior painting. Christmas special. One man with one price. Free estimates, local references. Phone now, 682-6016.

COMPANY store, choose from our outstanding selection of wallpaper pattern books. Fast dependable service. 694-7007.

PAINTING, residence and commercial. Free estimates. Call 697-3585.

PAINTING, inside and out, small jobs welcome. Insured. Call Johnson's Paint Service. 694-3780.

ROOFING

WOOD composition or built up roofs. All work by certified roofers who are bonded. All work guaranteed. 694-7007.

SEPTIC TANK SERVICE

SEPTIC SYSTEM
All systems meet health requirements
Call 682-7207.

SEWING MACHINE REPAIR

SELL new and used, repair all makes, sewing machines, cabinets, all accessories. Call 694-3260.

UPHOLSTERY

PEARCE UPHOLSTERY
Free estimates, samples shown in your home. Free pickup and delivery.
683-2935

TRACTOR WORK

MESQUITE grubbing, dozier work, small plots and acreage.
Lipp's Dozier Service
Odessa, 332-2860

LEVELING and Grading. Hauling, fill dirt and trash. 694-9975.

WATER WELL SERVICE

PUMP SALE
New Sta-Rite submersible pumps
1/2 horse $188
3/4 horse 208
1 horse 228
Ray Wooten Drilling & Supply
697-3351

2 Public Notices

ATTENTION
HUNTERS & TRAPPERS
Fur buyer will be in Midland at Fina Restaurant each Friday from 7:00 AM till 7:30 AM beginning December 3.

We buy green and dry furs of all kinds. Skin case all fur (like opossums), not open up the middle. We also buy deer hides! Well handled furs bring TOP PRICES!

Northwestern Fur Co.
Colorado City, Texas

3 Personals

DIAL A Thought. Call 697-2292.

FOR help with an unwed pregnancy, call Edna Gladney Home, Ft. Worth, Texas, 1-800-792-1104.

SPECIALIZING in children's hair shaping. Gilded Cage Beauty Salon. 694-8742.

SOMEBODY CARES
God has a plan for your life.
Dial 682-9649 (a recording)

MARY KAY COSMETICS
Sybil Wallace, 684-5464
Jean Watson, 694-1095

CHOICE Cemetery lots at Resthaven Memorial Park. For information and free family portfolio, no obligation, call Mr. Hunter, 684-5462 or 694-0750.

ALOEVERA COSMETICS
Jean Cooper, 694-1135
Sue Lewis, 694-6583.

Read And Use Reporter-Telegram Want Ads
Dial 682-5311

3 Personals

SPARE WHEEL
Now booking Christmas parties! Featuring Country & Rock. 683-3432. After 5:30, 697-2714.

ALOE Vera by Lady Venus, now shown at "Carolyns" Tuesday through Saturday. 321 North Midland Drive. 694-9661.

5 Lost & Found

LOST, medium sized, mixed breed, black male dog, 16 years old, partially deaf, gray face and chest. Answers to Blackie. Owner, W. P. Tomlinson. 683-3618.

STRAYED from vicinity of Westview Estates (between FM 1788 and Andrews Highway), skittish male, black, silver gray, Shepherd type dog. Wearing white flea collar, has white marking on chest and some white toes, name is Bear. Please contact Carla, 683-3349 or 563-1709. Reward.

FOUND: Three head of livestock. Call 684-9777.

LOST, German Shepherd weighing approximately 70 pounds. Black with tan trim. Call 682-8835 or return to 1604 West Golf Course. $100 reward.

LOST, small white English Pointer with tan markings, in vicinity of Anetta. Reward. 694-8195.

LOST, vicinity H and Golf Course, black Persian cat. Flea collar, children's pet. Reward. 682-1094 after 5:30.

FOUND, near Midland High School, pair of metal frame glasses in black case. 694-7618 after 5.

LOST, male Siamese blue point cat in the vicinity of 4402 Erie. Answers to Squeaky. Reward. 697-1394 after 5.

FOUND: young brindle cat with green collar, in vicinity of "L" and Stanolind. Call 682-7500.

REWARD, information on yellow 10 speed Vista bicycle stolen at Lee High Metal Shop. 694-8356.

LOST, tri-colored male Beagle. His name is Jake. Call 694-4118.

5 Lost & Found

LOST
DOBERMAN
Ears are taped, has white flea collar and scar on left hip. Call Ed Berger
694-1800

FOUND: Male Beagle at Midkiff and Wadley. Call and identify: 697-4018.

6 Money Loans, Wanted

PERSONAL Christmas loans to $100. CIC Finance. 694-9994.

7 Schools, Instruction

REGISTER NOW
New day and night classes now forming
Office Machines (IBM Key Punch included) ..... 3 months
Stenographer ..... 4 months
Bookkeeper ..... 5 months
Secretary ..... 6 months
(Executive! Legal! Medical!)
Accountant ..... 7 months
Draftsman ..... 10 months
Need financial aid? Student loans, VA benefits, basic opportunity grants up to 1,400 for an academic year.
CALL 683-4293
or write for free catalog
COMMERCIAL COLLEGE
"Certified by Texas Education Agency"
3306 Andrews Highway

FINISH High School at home. Write American School, DT 50-12, 850 East 58th Street, Chicago, Illinois 60637 or call 1-800-8318 toll free.

SANTA GIFT GUIDE
SAVE NOW!

Buy Now or Lay Away
Diamonds, Watches, Jewelry, Rifles, Pistols, Guitars, Stereos, Televisions, Furniture, Appliances, Musical Instruments and more items too numerous to mention. We Buy, Sell and Trade
TONN'S PAWN SHOP
318 W. Front 682-8351

Beautiful Wrought Iron
FROM MEXICO
PLANT HANGERS-PLANT STANDS
Beautifully done in all sizes and styles ..... From $4.95
CARMEN'S MEXICAN IMPORTS
401 East Illinois 684-4704

SAVE SAVE SAVE SAVE
BUCK KNIVES
Limited Supply in Stock
ORDER NOW & HAVE BY CHRISTMAS
SURPLUS CITY
2701 W. Wall 697-2289
SAVE SAVE SAVE SAVE

BICYCLES!!!
12" as low as ..... $[illegible].99
16" as low as ..... $46.[illegible]9
20" as low as $54.99
24" 10-speed ..... $89.9[illegible]
26" as low as $69.99
WESTERN AUTO
311 E. Illinois 684-7277

THE TREASURE SHOP
213 N. Main
Happiness is . . . a look of success with fashion report from The Treasure Shop. Top brands, top quality & top fashion all add up to a real buy.
FREE GIFT WRAPPING

XMAS GIVING
COLOR TV $339
O'Keefe & Merritt MICROWAVE OVEN $349
Sealy Posture-Pedic MATTRESSES from $179
MATLOCK FURNITURE
805 S. Big Spring

NICE SELECTION OF UNUSUAL ANTIQUES
FINE furniture, SABINO crystal, CUT glass-decanter sets, crystal sculpture, candle sticks, BRASS accent pieces, Bronze sculpture, LAMPS for every decor, OILS, water colors, prints & mirrors, COROMANDLE screen, CAPPODIMONTE porcelain, XMAS decorations, gift wrapping.
DECORATING CENTER
1608 N. Big Spring, 684-7525

MISS-MIXED PAINT & LATEX
$2.99
Modern Floor & Paint Inc.
3105 W. Industrial 682-7391

LAYAWAY NOW FOR XMAS
WURLITZER FUN MAKER ORGANS
Free Lessons with Purchase
DOC YOUNG MUSIC CO.
Organs: Wurlitzer, Conn
Pianos: Wurlitzer, Mason, Hamlin
410 E. 8th Odessa
337-8214.

CHANNEL
A T Electronics Specialists C B
SONY AC-DC TV SETS
$140
Master Charge Bank Americard
3304 W. Wall-694-7020
S O N Y

GREAT!!
CHRISTMAS GIFT IDEAS
Shop the parts and accessories at
Billy Sims Trailer Town
520 East 2nd, Odessa
Gift Certificates also available in any denomination 337-6635

Christmas Special!!
NOW 'til DEC. 24th
10% OFF
ON ALL HONDA LINE PRODUCTS AND MOTORCYCLE ACCESSORIES.
Gift Certificates Available For those Hard-to-Please!
GLENN'S HONDA SALES
2811 W. Wall 697-1471

FLOWERS & GIFTS
For All Holiday Occasions
Master Charge - Bank Americard
BUDDY'S FLOWERS
1505 W. Wall 684-7418

PORTABLE TYPEWRITERS
SCM-ROYAL
"Service Here"
ELECTRONIC CALCULATOR
Texas Instruments
Victor-Royal
FAULKNER'S
2612 W. Front 684-6625

Musical Christmas
LAY AWAY NOW!
American Music Center
413 Andrews Hwy 694-5731

RAINBOW MOBILE HOMES
Odessa's Newest Mobile Home Dealer
NOW OPEN WITH SAVINGS YOU CAN'T BELIEVE
A FEW MINUTES DRIVE WILL BRING YOU TO THE SAVINGS AT THE "END OF THE RAINBOW!"
2460 East 8th 337-4361
(across the street from Sewell Ford)

TO ADVERTISE IN THE CLASSIFIED CHRISTMAS GIFT GUIDE, DIAL 682-5311

For Quick Sales Action—USE WANT ADS!

To put the WANT AD to work,

Dial 682-5311

LOOK! Here's how the WANT ADS are selling for your neighbors:

Sold: DOUBLE box springs and mattress. Very good condition. $48. Call 682-1154

Sold: FOR SALE: large swing set with slide, all new seats and recently painted. 697-4097.

Sold: USED Aeromotor windmill with steel factory tower. Excellent condition. Call 684-9847.

An ad-visor will answer and assist you. Just say, "Charge it". Pay later when you are billed.

15 Help Wanted

EMPLOYMENT COUNSELOR
We are expanding our staff and need a stable person with the ability to deal with people comfortably and effectively. The earning potential is excellent for one who has initiative and selling abilities. Oil and gas industry experience is helpful but not necessary. Call Jean Gruber at 684-5668. Contech Employment Service, 100 North "N" at Wall

EXCELLENT OPPORTUNITY
We have immediate opening due to transfer. Established route. Our records show earnings of $400 per week, guarantee plus bonus to start. Rapid advancement, no travel. Contact Russ McKee, Mgr. Fuller Brush Co. For confidential interview
694-5110

EXPERIENCED oilfield welder, minimum two years experience. Call 683-3064

DATA CONTROL CLERK
Experienced preferred, check and balance, computer print out, 2 source document. Also JCL knowledge. Salary based upon experience. Eagle Computing Corp. Call 563-0283 ext. 423. Equal Opportunity Employer

EXCELLENT opportunity, couples interested in apartment motel management. On the job training, must be willing to relocate. Great for retired or semi retired couple. 694-9621, 9 to 5 for appointment

NEED sack boys for Holidays, 16 and over. Apply in person. Furr's Super Market, 1116 Midkiff

LVN'S NEEDED
7-3 11-7
Shifts
Apply 3203 Sage or call 683-5403

SMALL but expanded convenience store firm has openings for experienced store managers. Must be willing to relocate. Good salary plus bonus. For information send complete resume to Handy Mart Food Stores, P.O. Drawer 1208, Andrews, Texas 79714 or call 915-523-3891

VILLAGE CAR WASH
Needs help, male or female, full time. Starting salary $2.30 per hour. Call 684-9485.

BOOKKEEPER
Full charge. College or degree helpful. Excellent working conditions. $600 to $700
Fee Negotiable
SOUTHWEST PERSONNEL SERVICE
407 Kent Suite D 683-4271

NEED full time waitresses, cooks, dishwashers, no experience necessary. Must be 18 or over. Apply Sambe's, 3301 Andrews Highway

EXPERIENCED delivery man needed. Must have references, license. Apply in person. Health Furniture Company, 108 North Main.

CASHIER
Apply in person only between the hours of 9 and 11 am or after 6 pm

LUIGI'S
111 North Big Spring

WANTED: neat, dependable, experienced waitresses. Good salary and tips. Uniform and meals furnished. Highsky Restaurant, Midland Air Terminal. 563-0860

CAR wash man. $2.40 hour. 5½ days per week. Inquire 801 West Missouri

A-1 EMPLOYMENT service
515 West Texas
684-5772 — 563-1357
"WE SPECIALIZE IN THE OIL INDUSTRY PERMANENT - TEMPORARY"

15 Help Wanted

RELIEF R.N.
Weekends and Holidays
Excellent pay.
Terrace Gardens Nursing Home
2901 W. Ohio

AVON
NEED EXTRA $$$$ TO MAKE CHRISTMAS MERRIER?
Earn about $40 on every $100 you sell as an AVON representative. Sell beautiful gifts, jewelry, cosmetics. more ... I'll show you how. Call Margaret Luce, District Manager, 683-0875

WE need LVN'S. 3000 North Main. Call 683-6161

LVN'S NEEDED
FULL OR PART TIME
7-3 11-7
$9.25 per hour or $650 per month. Apply in person
Terrace Gardens Nursing Home
2901 West Ohio

BAKERY salespersons and baker's helpers needed. Apply in person. Furr's Super Market, 2208 North Big Spring

NOW HIRING
NIGHT WORK,
MIDLAND AND ODESSA
MONTHLY RAISES
CALL 563-0972

COUPLE NEEDED
Experienced man for wide variety of duties including plumbing, electrical, mechanical and carpentry. Large apartment complex, references required. Ladies duties, assistant manager. Call Don Harvey, 683-5633

WANTED
Full or part time alteration lady
ANADA SHOP
106 North Loraine

NEEDED RN's LVN's
* Choose your hours
* Top pay, paid weekly
* No fees or dues
Applications taken 9 - 3 Mon. Thru Fri.
Homemakers Upjohn
2217 N. Big Spring, Suite A
Equal Opportunity Employer

DELIVERY person with commercial license needed at Carter Furniture, 501 East Illinois. Call 682-2843 for appointment

NEED full time custodian. Must know how to care for tile floors. 694-2571 for appointment for applications

RN DIRECTOR OF NURSES
Apply in person
2000 North Main
Permian Lodge
Salary commensurate with experience and qualifications. References required

RELOCATE
TO small Permian Basin communities. One secretary office, medium skills, accept responsibility. $900. Knowledgable bookkeeper, expanding company, climb ladder to success $800. Call Susan or Pat 683-6311. Snelling Snelling Personnel Service, 2004 Wall

NEED IMMEDIATELY OPERATOR-MECHANIC
at independent gasoline plant near Stanton, Texas, may live on location and furnish own trailer house or live near Stanton. Apply only if experienced. Call Jim Rose at 915-458-3359 or 683-1139.

15 Help Wanted

OUTING PRODUCTS DIVISION
Coleman
Greatest Name in the Great Outdoors
Immediate Opening in this area for
DISTRICT SALES MANAGER
Excellent opportunity for sales professional to join the leader in the rapidly growing recreation and leisure time field.
Person should have successful sales experience calling on mass merchandisers.
This position offers excellent salary and sales bonus as well as attractive benefit program. Send resume in confidence to
Regional Sales Manager
Box No. A-14
c/o Midland Reporter-Telegram
An Equal Opportunity Employer M/F

EMPRIE EMPLOYMENT AGENCY & SECRETARIAL SERVICE
120 Midland Savings Building
684-8772 or 563-0114
SECRETARY - Relocate - One girl office, great company benefits OPEN
SECRETARY - Excellent typing - FEE NEG. DOE 700 UP
OIL SECRETARY - Oil Experience, good skills OPEN
LEGAL SECRETARY - Excellent typing, dictaphone 600
SALESMAN - Oil related, sales experience preferred COMM. plus
RECEPTIONIST - Light Bookkeeping, one girl office 425
ELECTRONIC TECHNICIAN - Electronic background, excellent benefits Company Car - FEE PAID 650
MANY POSITIONS - unlisted - please call and visit with one of our COUNSELORS. Appointments available after 5:00
WORK TEMPORARY WITH WESTERN GIRL - NO FEES
PLEASE CALL 684-5891

HELP WANTED
SEVERAL large companies now seeking responsible secretaries and bookkeepers. Some fee paid, all with excellent benefits and salaries ranging from $500 to $1000. Call Susan or Pat, 683-6311. Snelling Snelling Personnel Service, 2004 Wall

MAJOR oil company secretary position now! $550. Susan, 683-6311. Snelling Snelling Personnel Service, 2004 Wall

EXCELLENT advancement opportunity, lovely surroundings. $600. Susan Krop, 683-6311. Snelling Snelling Personnel Service, 2004 Wall

BOOKKEEPING knowledge, management responsibilities, growing company. $850. Pat, 683-6311. Snelling Snelling Personnel Service, 2004 Wall

PETROLEUM engineer drilling production. West Texas. $27,000. Jean, 683-6311. Snelling Snelling Personnel Service, 2004 Wall

SEISMIC surveyor, digital, relocate, fantastic company. $10,200. Jean, 683-6311. Snelling Snelling Personnel Service, 2004 Wall

MEDICAL related receptionist, secretarial duties. $667. Pat Evans, 683-6311. Snelling Snelling Personnel Service, 2004 Wall

OILFIELD chemical sales, car, expenses. $15,000. Guy Lewis, 683-6311. Snelling Snelling Personnel Service, 2004 Wall

WELDER, busy company, great opportunity! $17,000. Guy Lewis, Snelling Snelling Personnel Service, 2004 Wall

CHEMICAL engineer, research and developement, imaginative! $24,000. Guy, 683-6311. Snelling Snelling Personnel Service, 2004 Wall

MUD engineer, heavy background, relocate. $35,000. Guy Lewis, 683-6311. Snelling Snelling Personnel Service, 2004 Wall

SALES, outside, relocate large metro area. $12,000. Jean, 683-6311. Snelling Snelling Personnel Service, 2004 Wall

TIRED of field? Move into oil sales. $8,400. Sandy, 683-6311. Snelling Snelling Personnel Service, 2004 Wall

PUBLIC spot for ambitious type individual. $5,000. Sandy, 683-6311. Snelling Snelling Personnel Service, 2004 Wall

SALES-oil field and city, car and expenses. $14,400. Sandy, 683-6311. Snelling Snelling Personnel Service, 2004 Wall

ELECTRONICS, train for management, take charge. $9,400. Sandy, 683-6312. Snelling Snelling Personnel Service, 2004 Wall

PRODUCTION ENGINEER
Major Co. needs drilling production Engineer with 10 to 15 years experience. Must relocate. FEE PAID. $35K to $40K
SOUTHWEST PERSONNEL SERVICE
407 Kent Suite D 683-4271

BEGINNERS DELIGHT
TRUSTWORTHY cashier, office hours, clothing allowance, nationally recognized business $450
WASTING skills? Bills piling higher? Take action! Fascinating organization offers receptionist, general clerical, career starter. $465. Call Pat or Susan, 683-6311. Snelling Snelling Personnel Service, 2004 Wall

PRODUCTION ENGINEER
8 to 10 years experience in drilling and reservoir. No field work. FEE PAID $OPEN
SOUTHWEST PERSONNEL SERVICE
407 Kent, Suite "D" 683-4271

HELP WANTED
Typist and clerical temporary vacation relief needed now. Top pay for your skill. No fee, no obligation. Call Partime Temporary Help Service, 683-6111 for appointment

FASHION
FASHIONABLE company seeking fashionable individual to market fashions and accessories. $350 plus commissions.
PROMINENT established retail firm desires fashion minded, aggressive sales trainee. $400 plus commission. Call Pat or Susan, 683-6311. Snelling Snelling Personnel Service, 2004 Wall

BOOKKEEPER
for local dealership
Experience preferred. Good benefits. Salary commensurate with experience. Reply to
Box A-13
c/o Midland Reporter-Telegram

NEEDED experienced diesel drivers. O&A Express, West Hwy. 80. 563-0036

LABOR WANTED
Pipe testing, roustabout pusher, derrick, pulling unit operator needed. Good starting wage. Experience necessary. ACQUINN CHEMICAL, Abilene, 692-2502

NEW CAR PORTER
Good pay, good hours, good job.
Village Lincoln Mercury,
2803 W. Wall
Bill Stella

BELCO PETROLEUM CORP.
needs an Exploration Geologist for West Texas area. Competitive salary plus participation program. Contact Dean Boundy, 683-6366, Midland, Texas.
An Equal Opportunity Employer

ASSISTANT CONTROLLER
TO $20K
Accounting degree, 4-6 years supervisory experience, SEC & public accounting experience helpful. Must have good knowledge all facets of accounting. Excellent company & benefits. See Marilyn at CONTECH EMPLOYMENT SERVICE, 100 North "N" at Wall St., 684-5868.

ACCOUNTING ASSISTANT
$100-1100
This established company has opening for person with joint interest billing experience. Must have accounting education and/or experience to handle oil and gas accounting. Fee Neg. See Connie, CONTECH EMPLOYMENT SERVICE, 100 North "N" at Wall, 684-5868

BENNETT EMPLOYMENT SERVICE
Midland Hilton Suite L 120
684-5523
Midland's Oldest and Finest Private Employment Service

Data Entry Clerk	549
Recpt. Typist	700
Steno	598
Dictaphone Sec'y	OPEN
PR Sec'y	550
Full chg. Bkpr	OPEN
Ass't Bkpr. Credit	to 800
Programmer Analyst	to 13.5K
Systems Analyst	to 19K
Accounting Clerk	595
Gas Contract Person	to 22K
Drafting Designer	to 13K
Petroleum Engineer	to 24K
Chemical Engineer	to 24K
Development Engineer	to 24K
Mechanical Engineer	22K
Research Chemist	to 22K
Project Mgr	to 28K
Purchasing Engineer	to 22K
Construction Superv	to 27K
Constuction Engineer	to 22K
Sr. Process Engineer	30K

OIL SPECIALIST OF THE PERMIAN BASIN
EXECUTIVE RECRUITING THRU PROFESSIONAL COUNSELORS
Dunhill PERSONNEL SERVICE
2101 West Wall Street, Midland, Texas 79701, 915-683-4996
A Member Of Dunhill Group

SECRETARY
SALES
An excellent opportunity involving many diversified responsibilities. Duties require an efficient, well-organized individual with good typing skills and shorthand proficiency. The ability to handle telephone is essential.

Good starting salary, excellent company paid benefits, including profit sharing.

If you meet these qualifications and have prior secretarial experience, please arrange for an interview in Midland with Mr. Glynn Burch at 563-2082

XEROX
An Equal Opportunity Employer (male/female)

SHERATON INN MIDLAND
NOW ACCEPTING APPLICATIONS FOR:
Restaurant cashier, waitress, bus help and night clean up man.
APPLY
401 West Missouri

AVON
Christmas earnings begin now for AVON representatives, don't miss this earning opportunity. Call Margaret Luce, District Manager, 682-0870.

IMMEDIATE OPENING FOR SALES REPRESENTATIVE
with young but rapidly growing company. Excellent opportunity for advancement. Geophysical experience helpful, but not necessary. Salary plus incentives and company benefits. Call for interview appointment 8-5
683-5189

TAX PREPARERS: Major company has opening. Prefer experience in preparing individual tax returns. Salary plus bonus. Call Beneficial Income Tax Service, 694-9639

INTEGRATOR operator. Hours 8 to 5. Salary depends on experience. Good benefits. Call Dan Jones, 684-7837

15 Help Wanted

STAFF SUPERINTENDENT OF OPERATIONS

Our Headquarters in Houston is seeking a senior Chemical Engineer with a minimum of 8 years of experience in operations of oil and gas gathering systems, gas compression, gas treating and gas processing plants. Responsibilities include supervising and administering the operations of our facilities. This position offers top compensation, excellent benefits and a career with the nation's largest independent oil and gas producer.

For confidential consideration and/or further information, please send resume to:

Bruce Oviatt
The Superior Oil Company
P.O. Box 1521
Houston, Texas 77001
(713) 224-5111, Ext. 211

an equal opportunity employer

X The Finders
LOOKING FOR A NATIONAL OR INTERNATIONAL CAREER?
LOOK INTO SEISMOGRAPH SERVICE CORP...
WE'RE INTERVIEWING IN MIDLAND NOW!
Seismograph Service Corporation, a division of Raytheon, is principally engaged in both on-and off-shore geophysical exploration for oil and gas throughout the world. We also provide related services including well logging and digital computer processing of seismic data, both on-and off-site. We are currently interviewing for oil positions including Geophysical Data Processing, Personnel and Seismic Analysts with job locations at our main headquarters in Tulsa, OK and Midland, Houston, Ft. Worth, Oklahoma City and Alma, Michigan.
We offer excellent income commensurate with your experience and ability, foreign bonus and living allowances where applicable, plus a very comprehensive fringe benefit program.
For immediate attention, send your resume in strictest confidence to:
Mr. Wayne Edson
SEISMOGRAPH SERVICE CORP.
P.O. Box 2896 Midland, TX 79701
equal opportunity employer

Jack 'N' Jill Donuts
The Secret Recipe DONUT Made Daily
The Secret Recipe DONUT
NOW HIRING
Full or Part Time
Apply in Person
9:00-4:00
WED. thru FRI. at
908 Andrews Hwy

ADJUSTER, local, car and expenses; will train. $9,960. Sandy, 683-6311. Snelling Snelling Personnel Service, 2004 Wall

ACCOUNTANT
$15K-$20K +
Very prestigious company is looking for an accountant with 3 years experience in exploration or public accounting. A certificate is a plus, but not a necessity. Excellent opportunity with room for advancement. Fee assumed by client company. Ask for Connie. Contech Employment Service, 100 North "N" at Wall, 684-5868

GEOLOGICAL SECRETARY
Independent seeks to employ individual with proficient typing and shorthand skills, to organize new geological department. Geological experience mandatory. Beautiful offices, excellent salary and benefits. Fee Paid. A-1 Employment Service, 515 W. Texas, 684-5772

GUYS & GALS
TRAVEL CAREER
We are looking for 8 sharp guys & gals free to travel Las Vegas, New York & 22 other major resort areas. You must be single, 18 or over & able to leave today. No experience necessary. We train at our own expense. All 1976 transportation furnished.
Contact Mr. Reinholtz at the Holiday Inn, 694-7774
3904 W. Wall, Thurs. & Fri. 11 to 5 PM only

NEED Housekeeper for recuperating wife. Monday through Friday and cook noon meal. No lifting. Call cook, 682-9711 before 3 PM.

OLAN Mills needs a delivery person 9-1 and 5-8. 694-8876, ask for Mrs. Neary.

HELP! Fuller Brush Man needs help with deliveries part time. Need phone. Call 694-5110.

19 Business Opportunities

KODAK EVEREADY WESTINGHOUSE DISTRIBUTOR WANTED POLAROID KEYSTONE HOLSON ALBUMS
Individual, Male or Female, needed full or part-time to distribute world famous Kodak film and other photo products through company established locations. Make this your year for independence. $4995.00 investment. Guaranteed 12 month merchandise repurchase agreement.
CALL Mr. Martin (Toll Free) 1-800-848-1970 or Collect A614-228-1751
Monday to Friday, 9 a.m. to 6 p.m. - Sat. 9 a.m. to 1 p.m. E.S.T.
Or Write: FIRESTONE PHOTO CO., FIRESTONE BUILDING - SINCE 1946, 162 N. 3rd St., Columbus, Ohio 43215

ESTABLISHED RETAIL BUSINESS
Good opportunity for growth. Located in one of Midland's busiest shopping centers.
W. B. SHERRILL, REALTORS
683-7002

For Fast Results, Dail 682-5311 And Ask For Reporter-Telegram Ad Taker!

EXXON
has 2 stations for immediate occupancy. One is a residential high volume station located on Wadley & Midkiff. The other is a high volume station on the Interstate, located at 2601 Garden City Hwy. in Midland. Substantial capital required. For information concerning these 2 stations, call:
Blaine Bushman at 563-2842 or 697-3806. If not there, please leave message & I'll return your call.

30 Automobiles

WHATEVER IT TAKES: WE GIVE
Berg Motor Co.
3205 W. Wall "You will do Better at Berg" 694-7741

1973 Chevy Caprice — Local, loaded, 30,000 miles	$3195
1974 Buick Century — Coupe, local, loaded, 30,000 miles	$3995
1973 Grand Prix — Local, loaded, new radials	$3595
1974 Pont. Grandville — Coupe, local, loaded, 34,000 miles	$3595
1974 FIREBIRD — Bright yellow, good tires	$3995
1975 OLDS 98 L/S — Local, loaded, nice car	$5895
1973 CADILLAC — Sedan DeVille, local, loaded	$4395
1975 Cad. Fleetwood — Brougham. This is truly a fine AUTOMOBILE	SAVE

----694-7741----
Ed Griswold Res. 694-9790
William Seales Res. 683-7224

1973 OLDSMOBILE CUTLASS HARDTOP
2-door V8, automatic, power steering, power brakes, air, radio. Gold with white vinyl roof. It's a rare gem. Don't miss seeing it!
We Trade & Finance
ROGERS FORD
4200 W. Hwy 80
694-8801; from Odessa 563-1125

WE CARRY OUR OWN PAPER
Your credit is good with us
'59 CHEVY ½-ton PU	$1095
'65 CHEVY ½-ton PU	$1295
'67 DODGE ½-ton PU	$1195
'83 JEEP Wagoneer	$1299
'66 GMC ½-ton PU	$595

NICKEL USED CARS
Main & Florida
682-5734
See MORRIS FAULK

CONVERTIBLE & CLASSIC CAR BUFFS
Sale or trade 1974 Pontiac Grandeville convertible. Excellent condition, low mileage, AM-FM 8 track. All power accessories. Cobra CB radio, new radial tires, private owner. $4,695. Bob Bolin, Sr.
694-1682 or 694-7458 3108 CUTHBERT

15 Help Wanted

NEED full time housekeeper and baby sitter for a two year old in my home. Monday through Friday. 684-5855. After 5, 683-5768.

CUSTODIAN and yardman combination. Local church, forty hours, 12 month job, call 694-2461, 8:30 to 2:00 p.m.

16 Sales, Agents

LOCAL Career Opportunity. High earnings, tremendous company benefits. Must be at least 22, high school graduate, own automobile. Call 697-2004 or 362-7052.

TEXAS REFINERY CORP.
offers PLENTY of MONEY plus cash bonuses, fringe benefits to mature individual in Midland area. Regardless of experience, write C. A. Byers, Vice Pres., Texas Refinery Corp., Box 711, Fort Worth, Texas 76101.

OUTSIDE salesman, equipment and supplies. Some sales experience desirable. Salary plus commission. Call between 10 and 12 AM, 682-7434 or 563-1999.

TEXAS OIL COMPANY
needs mature person for short trips surrounding Midland. Contact customers. We train.
Write J. R. Dick, Pres.
Southwestern Petroleum
Ft. Worth, TX

17 Situations Wanted

WILL take care of elderly lady. Live in, or work eight hours. Call 694-2674

18 Child Care

LICENSED child care, drop ins only. Call 682-3382.

LOVING mother wants to take good care of your children from 0 months and up. Drop ins welcome, good area. Call 694-2914.

VILLAGE pre-school and child care center. 5 days, 7:30-5:30. More information 683-2497.

WILL do babysitting in my home. Drop ins welcome. 2505 Elizabeth.

CARR'S Day Care Center has opening for 3 and 4 year olds. We love your children. References available. 694-1762.

HAPPY Face day care. Excellent care, balanced meals, open five days and Saturday evenings. 684-6067.

JUST opening. Licensed, supervised home care for your child. Hot lunches, 2 snacks, 2 years old or older, drop ins welcome. 684-4714 or 682-3465.

REGISTERED, supervised child care in my home weekdays. Hot meals, snacks. 3513 West Wadley. 694-6898

EXPERIENCED care for your child. Hot meals, good snacks, close to downtown. Registered and have references. 683-1664.

CHRISTIAN mother would like to keep children in her home. One kindergarten and one 1½ year old from 8 am to 4 pm. 697-3978.

19 Business Opportunities

1974 Catalina, 4 door hardtop, good condition, $2,800. Call Jim Watson, 694-1663 or after 5 and weekends, 694-3367.

FOR sale. 1976 Corvette. Dark brown, 350, automatic, air, cruise control, tilt telescopic steering wheel, AM-FM stereo radio, luggage carrier. $9,400. Call 697-1405 after 5 pm and weekends.

1971 Pontiac Catalina two door hardtop. Rebuilt motor and transmission. $750. Call 697-2059 after 5 p.m.

1974 LTD Ford, 1973 Oldsmobile 88. Both 4 door sedans with power and air. Personal cars. 694-6037.

WANTED to buy, junk cars. 694-8329.

1972 Datsun 1200, clean and slick, bright red, automatic, 43,000 miles, $1500. Call 694-2810.

MUST sell quick! 1972 Chrysler New Yorker Brougham, all extras, perfect condition. Make offer. 694-0458.

FOR SALE
by sealed bid. 1969 Ambassador sedan. Serial number A958OB325409. Car may be seen at 2503 Auburn Pl. Civil Air Patrol reserves the right to reject any and all bids. Bid closing date, 12-10-76. Bids will be opened on 12-13-76 in Rm. 205, 8 p.m. at Reserve Training Center, Air Terminal, Midland Composite Squad, P.O. Box 1621, Midland, Tex. 79701.

1971 Pontiac Grandville, 4 door hardtop, power, air, AM-FM, Cruise-o-matic, $1,400. 3407 Storey. 694-2062.

1968 Mustang Fastback, V8, 4 speed, power, chrome reverse wheels, wide tires, excellent condition. 694-1432.

1972 Chevrolet, power, automatic, 4 door, like new tires. First $850. 2709 West Washington.

1974 Grand Prix, 38,000 miles. Priced to sell. 4307 Roosevelt. 694-6954 after 5.

1972 Ford van for sale. Extra gas tank. Good condition. 404 East Parker. 684-9086.

1975 MERCURY COMET 2-DOOR
None nicer. Flawless yellow finish. Exceptional condition from bumper to bumper. Very special at—
$2995
We Trade & Finance
ROGERS FORD
4200 W. Hwy 80
694-8801; from Odessa 563-1125

1973 Pontiac Grand Prix, SJ model. Low mileage. Excellent condition. 683-1755.

NEW CADILLAC CONVERTIBLES
BILL NORWOOD
713-777-2259

SCHOOL special, excellent buy. 1975 Camero, automatic, air, radio, power, rawhide tan, only 13,700 miles. Call 682-7427 or 694-4833 after 5, all day weekends.

1969 Ford LTD. $725, or trade for 4 speed pickup equal condition. 683-3169.

1974 Mark IV, loaded, brown with white vinyl top. 684-6766.

1974 Monte Carlo, power steering, brakes and air. 684-6766 or 682-7844.

1974 Chevrolet Blazer, good condition, all power, air, heavy-duty suspension, new exhaust, many other options. $4,800. 694-0368.

1968 Volkswagen, good condition, good work car. $625. 694-0368.

FOR sale 1976 Pinto Station Wagon, excellent condition, automatic, V6 engine, with extras. 694-1291 after 6.

1975 Olds Omega, air, power, AM-FM, new radials, $3,600. 697-4339.

FOR sale. 1963 Ford Galaxie. Call 694-5872.

1969 CHARGER
440 engine, automatic, air, AM-8 track player, chrome road wheels, $1,000. 694-3449 from 6:00 PM to 9:00 PM. 3523 HYDE PARK.

Read And Use Reporter-Telegram Want Ads Dial 682-5311

The Midland Reporter-Telegram

PHONE 682-5311 **WANT AD** PHONE 682-5311

ORDER FORM

WRITE YOUR WANT AD HERE
TO DETERMINE COST OF YOUR AD, PUT EACH WORD IN SPACE PROVIDED

(1)____ (2)____ (3)____ (4)____ (5)____
(6)____ (7)____ (8)____ (9)____ (10)____
(11)____ (12)____ (13)____ (14)____ (15)____
(16)____ (17)____ (18)____ (19)____ (20)____
(21)____ (22)____ (23)____ (24)____ (25)____

CHECK THE COST OF YOUR AD HERE
RATES SHOWN ARE BASED ON MULTIPLE INSERTIONS (MINIMUM CHARGE 15 WORDS)

NUMBER OF WORDS	1 DAY	2 DAYS	3 DAYS	4 DAYS	5 DAYS	6 DAYS	7 DAYS
15	2.25	4.20	6.15	Free	7.65	9.15	Free
16	2.40	4.48	6.56	Free	8.16	9.76	Free
17	2.55	4.76	6.97	Free	8.67	10.37	Free
18	2.70	5.04	7.38	Free	9.18	10.98	Free
19	2.85	5.32	7.79	Free	9.69	11.59	Free
20	3.00	5.60	8.20	Free	10.20	12.20	Free
21	3.15	5.88	8.61	Free	10.71	12.81	Free
22	3.30	6.16	9.02	Free	11.22	13.42	Free
23	3.45	6.44	9.43	Free	11.73	14.03	Free
24	3.60	6.72	9.84	Free	12.24	14.64	Free
25	3.75	7.00	10.25	Free	12.75	15.25	Free

CLIP AND MAIL--PLEASE ENCLOSE CHECK OR MONEY ORDER

Publish for ____ Days, Beginning ____
NAME ____ PHONE ____
ADDRESS ____
CITY ____ STATE ____ ZIP ____

FOR YOUR CONVENIENCE CLIP OUT LABEL AT RIGHT AND ATTACH TO YOUR ENVELOPE

THE MIDLAND REPORTER-TELEGRAM
CLASSIFIED DEPT.
P. O. BOX 1650
MIDLAND, TEXAS 79701

AD to work,
-5311
assist you. Just say,
u are billed.

Automobiles

Berg Motor Co.
at Berg" 694-7741

4 Buick Century
local, loaded, miles $3995

Pont. Grandville
local, loaded, miles $3595

OLDS 98 L/S
loaded. $5895

Cad. Fleetwood
This is truly AUTOMOBILE SAVE

William Seales
Res. 683-7224

WE CARRY OUR OWN PAPER
Your credit is good with us.
VY ½-ton PU $1095
VY ½-ton PU $1295
GE ½-ton PU $1195
Wagoneer $1299
½-ton PU $595
CKEL USED CARS
Main & Florida
682-5734
ee MORRIS FAULK

CLASSIC ES
le. Excellent condition, low Cobra CB radio, new radial
8 CUTHBERT

ina, 4 door hardtop, good $2,800. Call Jim Watson, after 5 and weekends.
1976 Corvette. Dark brown, atic, air, cruise control, tilt steering wheel, AM-FM o, luggage carrier. $9,400. 5 after 5 pm and weekends.
ic Catalina two door hard t motor and transmission. 7 2059 after 5 p.m.
Ford. 1973 Oldsmobile 88 sedans with power and air. rs. 694-6037
o buy, junk cars. 694-8329
n 1200, clean and slick, automatic, 43,000 miles. 94-2810
quick! 1972 Chrysler New ugham, all extras, perfect lake offer. 694-0458.
OR SALE
5. 1969 Ambassador sedan ber A9585B325409. Car at 2503 Auburn Pl. Civil reserves the right to reject bids. Bid closing date will be opened on 12-13-76 p.m. at Reserve Training Terminal, Midland Com. P.O. Box 1621, Midland.
Grandville, 4 door hard air, AM-FM, Cruise o 3407 Storey. 694-2062.
g Fastback, V8, 4 speed, ne reverse wheels, wide nt condition. 694-1432.
et, power, automatic, 4 w tires. First $850. 2709 gton.
rix, 38,000 miles. Priced oosevelt. 694-6954 after 5.
for sale. Extra gas tank ion. 404 East Parker.
MERCURY ET 2-DOOR
owless yellow finish. Ex- on from bumper to bumper
995
rade & Finance
RS FORD
00 W. Hwy 80
from Odessa 563-1125
Grand Prix, SJ model Excellent condition.
CADILLAC ERTIBLES
MORWOOD 777-2259
al, excellent buy. 1975 atic, air, radio, power, nly, 13,700 miles. Call 4833 after 5, all day.
, $725, or trade for 4 ual condition. 683-3169.
loaded, brown with 684-6766
rlo, power steering, 84-6766 or 682-7844.
blazer, good condition, eavy duty suspension, many other options.
, good condition, good 94-0368.
Pinto Station Wagon, tion, automatic, V6 as. 694-1291 after 6.
, air, power, AM-FM, 00. 697-4329.
Ford Galaxie. Call
969
RGER
atic, air, AM-8 track rome road wheels, rom 6:00 PM to 9:00 PARK.
And Use orter gram t Ads 82-5311

30 Automobiles

FREE C.B. RADIO

With the purchase of either of these Economy Winning automobiles!!

HOMER WINGER
Import Car Specialist

1976

DODGE COLT

Features include bucket seats, tilt steering wheel, 1600cc or 2000cc engine, 4 speed transmission or automatic transmission, body side molding, metallic finish. EPA rating of 37 MPG.

1976
HONDA CIVIC 2-Dr.

- Reclining seats
- Dual diagonal power brakes
- McPherson struts with independent suspension
- 4-Speed transmission
- Transverse mounted engine
- Front wheel Drive
- EPA rating 43 MPG

BANK FINANCING AVAILABLE
3705 WEST WALL
NICKEL
We Sell-We Service-We Care
CHRYSLER-PLYMOUTH-DODGE HONDA-JEEP
694-6661; 563-2283

BRAND NEW 1975 OPEL 1900
Stock no. 897. It has Opel's features plus tinted glass. It's pretty signal blue.
$250 DOWN
$87.67 per month*
*42 months, 11.90 APR with approved credit. Does not include sales tax, title or license. Your present car need not be paid for in order to trade.
SLOAN-BROTHERS BUICK-OPEL
2625 W. Wall 563-0573 or 683-2761

1973 MERCURY COUGAR XR7
V8, automatic, PS, PB, air, radio, vinyl roof, vinyl interior. Far above average and near flawless condition. Make a special effort to see this one.
We Trade & Finance
ROGERS FORD
4200 W. Hwy 80
694-8801; from Odessa 563-1125

1967 Buick Le Sabre four door, steel radials, power, air, excellent condition, exceptionally clean. $595. 682-5484.
MUST sell this week, my wife's 1975 Fleetwood Brougham, fully loaded with all the Cadillac extras. 27,000 miles. Will sell under book price. 683-6170, after six 694-5060.
1974 Fiat 124 convertible, 5 speed, wire wheels, local car, 22,000 miles. 683-6179.
1975 BUICK Electra 225, completely loaded, low mileage. $5995. Call 684-9032.
1973 VW Super Beetle. Air, AM-FM, new tires, low mileage. Call 682-5143.
1973 VW, good condition. $1,900. Call 684-4515 or 697-4355 after 5.

1973 FORD PINTO STATION WAGON
Automatic transmission, radio. Economy plus. Sharp as a whistle and ready to go. Specially priced at only--
$1975
We Trade & Finance
ROGERS FORD
4200 W. Hwy 80
694-8801; from Odessa 563-1125

LIKE new 1973 Volkswagen Bug. Red with black interior. Excellent gas mileage. Call 694-6461.

1976 CADILLAC
Coupe DeVille d'Elegance. Top of the line and last of the full sized Cadillacs. Immaculate. Only 5,800 miles.
1000 WEST PINE
683-5261 or 684-9618

BODY MESSED UP???
Call us...the experts...at Nickel Chrysler's Body Shop Department for all your auto body repairs! Experience counts and we have it.
NICKEL CHRYSLER
3705 W. Wall 694-6661

1973 Gran Torino Squire wagon. AM-FM, cruise control, new tires, new paint job. $1,900. 694-5569.
1973 Electra 225 Limited, electric windows and seats, full power and air, AM-FM. Must see to appreciate. 3411 West Wall, 697-4463.
1971 Pontiac Lemans Sport Coupe, power steering, brakes and air, Honeycomb wheels, $1550. 3411 West Wall, 697-4463.

1971 PLYMOUTH FURY III
V8, automatic, power steering, air conditioner, radio. Really sharp and priced at only--
$1295
We Trade & Finance
ROGERS FORD
4200 W. Hwy 80
694-8801; from Odessa 563-1125

1966 Ford Wagon, 9 passenger, power and air, local one owner car. $250 down, will arrange financing. 697-4463. 3411 West Wall.
1972 Pontiac Catalina 4 door, fully loaded, low mileage, teacher's car. 682-3376.
FOR sale--1969 Nova 327, 4 speed, locking mags. 683-6666, ask for Rick.
SPITFIRE Triumph, 1975 Hardtop Convertible, AM-FM, 6,000 miles. Call 367-7848.
1976 Monte Carlo, 14,000 miles, beautiful condition, best offer. 362-0778.
1972 four door Mercury Marquis, loaded, under 50,000 miles, one owner, very clean. $400 below book. 697-1241 or after 6, 694-4298.
1974 Vega Hatchback, clean, 21,000 miles, yellow, automatic, air, power steering, $2,000. 683-6676, 2605 Camarie.

CHRYSLER New Yorker

It's the talk of the town.
A BIG SELECTION!
The 1977 New Yorker is the most magnificent of all Chryslers... designed to make the ultimate luxury of full-size motoring more affordable than you could imagine! Exciting beauty and superb styling all in one classy package... New Yorker. Very possibly the most desirable car you've ever encountered.
Available Now in a choice of colors & options!

PLYMOUTH Volaré

The small wagon that's big on comfort.
It's a versatile kind of small wagon. Six-passenger size, with four doors... all of them wide enough for easy in-and-out. Volare gives you 72.8 cu. ft. of cargo space. That's 70% as much usable cargo space as you'll find in our full-size wagons! And best of all, Volare gives you all this room in a wagon that's small and inexpensive to own. 1977 Volare wagon. The small wagon that makes comfort, function and affordability a beautiful starting point.
Choose Now while selection is Good!
BANK FINANCING AVAILABLE 3705 WEST WALL NICKEL CHRYSLER-PLYMOUTH-DODGE HONDA-JEEP 694-6661; 563-2283

CASH FOR CARS
We buy older cars. They don't have to be paid for.
682-5734

TWO 1955 Chevrolet. Two door sedans. $250. Call 694-8794 after 6.
1969 Chevy van. 307 V8, chromed wheels. Outfitted for camping. Engine recently overhauled. $1,995 or make offer. 694-3370.
HURRY! 1967 Mustang for sale, cheap. First reasonable offer accepted. 2205 Stanolind after 5 weekdays.
WANT to buy cars and pickups, running or not. El Camino Camper for sale. 682-9119, 1914 Cloverdale Road.

1969 FORD FALCON 2-DOOR
6 cylinder engine, standard transmission. Radio. ONLY 34,000 MILES. Sickest one we've seen. For above average. Only--
$1095
We Trade & Finance
ROGERS FORD
4200 W. Hwy 80
694-8801; from Odessa 563-1125

1965 white Mustang, with red interior, good condition, nice school car, standard transmission, air conditioned. $500. 697-2759.
1973 Oldsmobile Cutlass. Completely overhauled. $2,000. Call 756-2617, Stanton.
1974 four door Toyota Corolla, automatic shift, air, radio, 27,000 actual miles, one owner car, new tires, for only $2095. See and drive at 315 S. Marienfeld.
SACRIFICE! 1969 Volkswagen, everything in superior condition, runs perfectly. $675. Call 682-7839.
BELOW wholesale. $1,275. 1972 LTD two door hardtop. Air, power, automatic, FM stereo, cruise. 694-6461.
1968 Eldorado Classic, pwoer, air, tilt steering. $500. 694-3280. After 6, 694-6546.

1972 TOYOTA STATION WAGON
Automatic, radio, airconditioner, luggage rack & dandy. Very special at--
$1495
We Trade & Finance
ROGERS FORD
4200 W. Hwy 80
694-8801; from Odessa 563-1125

1974 Chevrolet Bel Air 400, power, air. $2000. 2201 Huntington. 682-8988 after 5.

HEAVEN ON WHEELS
Royal blue, white half vinyl top, sun roof, 4 speed, full power, all extras, 33 MPG highway. 1976 Mustang II Ghia. $4,500. Call Kevin.
682-0813 or 683-8082

31 Trucks & Tractors

WE DON'T KNOW???
how many trucks and trailers we have. But it's over 60 trucks and over 55 trailers. Most of these are heavy duties and a lot of special types. Also new International gas and diesels in stock. Our phone is TOLL FREE 800-792-2942, so call now. We buy, sell and trade and finance. $100,000.00 new parts and 3 acres of truck salvage and stuff.
JOHNSTON TRUCK & SUPPLY
Cross Plains, Texas 76443

BARGAIN PICKUP ACCESSORIES
TOOL BOXES
$63.81 for a good waterproof locking box, installed free. Headaches, rails, bumpers, grill guards, fuel tanks, etc. etc. Xmas Layaways Welcome.
ERNEST BRIGGS
MIDLAND METAL PRODUCTS
1222 South Big Spring (Rankin HWY)
CHRISTMAS LAYAWAYS WELCOME

1975 GMC ¾ ton pickup and Avion camper. This unit has 13,500 miles, wide tires and spoker wheels. Fully self contained camper sleeps 4 and yours for $7990. See at A-1 Inc., 4120 West Wall, Midland. 694-6666.
1975 Chevrolet Custom Deluxe, ¾ ton, excellent for camper or recreational purposes. Like new, all power, and air. Heavy duty susdension, automatic, 454 engine, 26,000 miles. 3301 Fannin. 694-5420, 697-2471.
1976 Chevy Luv pickup. Take up payments. Low payments, 9 months warranty. 697-3547 or 682-0985.

'75 Cheyenne Chevrolet
454 - air - power
Like New, boot and sliding rear window. Special camper package. CB radio. Call 694-5407, 684-9447.
$4595
George or Philip

1974 Chevrolet ½ ton, long wide bed, 350 engine, standard transmission, $2150. 684-6766.
1969 Chevy ½ ton pickup V-8, 3 speed, air conditioned, radio. Clean. 694-7910.
1972 El Camino SS. New 454 engine, new red paint, power steering, brakes and air. 684-6766 or 682-7844.
1974 Ford Ranger pickup. Long, wide bed. 460. Automatic, air, power, 22,000 miles. Day 756-3671; night 756-2471.

31 Trucks & Tractors

1976 DODGE PICKUP
Automatic, radio, heater. Solid red. Only 5,000 miles.
$4795
We Trade & Finance
ROGERS FORD
4200 W. Hwy 80
694-8801; from Odessa 563-1125

1973 FORD pickup. V8, standard shift with camper. $1950. 697-2059 after 5.
1971 Ford ½ ton, automatic, air and power, low miles, nice. $1495. Sale or trade for smaller pickup. 694-5064.
1968 FORD Ranchero pickup, power steering, power brakes, air, automatic. Looks and runs good. $1350. Call 684-9032.
1976 GMC Sierra Classic ½ ton, long wide bed. Fully equipped. $5,295 firm. 682-3077.
1975 Ford Explorer, V-8, 360 engine, 30,000 miles. Mexican Red. Excellent buy. 682-5061.
1972 Ford Explorer ½ ton, 390, long wide bed, fully loaded. 683-4595.
1975 Chevrolet Luv. Fiberglass Camper. $2995. 684-6830.
1974 Ford ton. AM-FM tape. Economical 302 V-8. Excellent condition. Priced low. 694-6461.
1976 Ford pickup F-150. Take up payments. 10x55 trailer, partly furnished. $1,800. 683-2574.
FOR sale 1938 Chevy pickup, restorable condition. Call 694-3109 after 5 pm.

32 4-Wheel Dr. Vehicles

1974 CHEVROLET BLAZER
4 wheel drive, V8, automatic, power steering, power brakes, air, radio. Extra sharp.
$4795
We Trade & Finance
ROGERS FORD
4200 W. Hwy 80
694-8801; from Odessa 563-1125

FOR sale, 1968 Dodge Power Wagon, PTO winch. $1850 firm. 697-2901 after 5 pm.
1974 CJ5 Jeep, 11,000 miles, excellent condition, full metal top. 684-7000.
FOR sale or trade for late model ¼ ton pickup. 1973 four wheel drive Chevrolet Blazer. Call 682-2118. 1904 West Florida.
1972 Toyota Land Cruiser 23,000 miles. Excellent condition. 4307 Roosevelt. 694-6954 after 5.
1974 Chevrolet Blazer, good condition, all power, air, heavy duty suspension, new exhaust, many other options. $4,800. 694-0368.

33 Motorcycles

1977 Harley Davidson 1,000, 3600 miles, with oil cooler. Must sell. 4408 Roosevelt.
1972 Honda 350, good condition. Call 563-0147, anytime weekends, or weekdays after 6.
HONDA SL 175, 132 miles. Good condition. Call weeknights after 6 pm. 682-0316.
1975 Honda XL 70, excellent condition. $300. Call 682-0226.
TWO 1975 Kawasaki KS 125. Adult owned, excellent condition, low mileage. $500 each or $850 for both. 683-7888.
1975 Yamha 500. Two helmets. 3,000 miles. Real clean. Call after 5. 682-3904.
1972 Suzuki 350 street bike, good condition, low mileage. 682-9030.
1975 YZ80B. $275, very good condition and fast. Call Randy Seawright, 697-4446.
1976 Honda CB750 F. $2195. Call 684-6830.

34 Airplanes

Hank's Flite Center
Headquarters for charter flight training, aircraft sales and pilot's supplies. Hank's is where the pilot starts. With Christmas just around the corner, Hank's has a large assortment of gifts for the aviation minded. Demo ride makes a perfect Christmas gift.
Call 563-1192

GROUND SCHOOL
At Hank's Flite Center, where over 1,000 have graduated. Private, commercial and instrument ground school begins January, 1977. The course is taught in a clear, concise manner. Audio visual aids are available for self paced students, enroll now. Call 563-1192.
1962 Cessna 175 Skylark. TT 1,631 hours, 468 since chrome MOH, constant speed propeller, new Narco 100, 360 Nav Com, King KX 150A, King KT 78 transponder. Recent paint, excellent interior, new annual October 1976. Vroman Skyranch Airport, 915-683-2151.

35 Boats & Motors

14 Foot Lone Star, 35 HP Evinrude. See at 612 West Kansas or call 683-3442.
1969 Glastron tri-hull bass boat, 50 horsepower electric start, troll motor, drive on trailer. $1750. 684-6006.

36 Recreational Vehicles

1968 Ford pickup and camper or 1967 Chevrolet pickup and camper. Both in excellent condition. Your choice for only $2,499. A-1, Inc. 2619 East 8th, Odessa.

CUSTOM CAMPING TRAILER
Tent top, screen door, chemical toilet, butane bottle, spare and jack. Includes catalytic heater and lantern. Total package $995. Will consider trade for car.
694-7587

41 Miscellaneous

FIELD FENCING
SALE ON NET WIRE
Overstocked on many sizes. These prices are as low as you can buy from factory.

SIZE	PER ROLL	TRUCKLOAD
8-32-12-12½	31.54	30.04
9-39-12-12½	35.59	33.90
10-47-12-12½	39.69	37.80
8-32-6-12½	40.82	38.88
9-39-6-12½	46.49	44.28
10-47-6-12½	52.49	49.99

Truckload prices are for 40,000 lbs delivered to reasonable areas. Can be mixed for T.L.
IMPORTED BARB, truckload $10.05
MUELLER SUPPLY CO.
Hwy 67 South 915-365-3555 Ballinger, TX

BUY FOR XMAS — WHOLESALE
All new items sold at wholesale prices, just in time for Christmas. Stuffed animals, dogs, monkeys, snakes and tigers. Inflatable dolls and animals. Decorative glass ware. Misc. toys. Also some used ship equipment and hand tools, hydraulic and air jacks, wrenches. Open at 10 am. Dec. 1. Sale continues until everything is sold.
1203 Garden City Hwy. (in rear, large metal bldg)

MILDEW REMOVER X-14
Just Spray, Let Dry. Mildew is gone. ONLY
$3.18
Trigger spray, additional cost
Modern Floor & Paint Inc.
3105 W. Industrial 682-7391

SAVE SAVE SAVE SAVE SAVE
Work Clothes
Shirts ..... 99¢
Pants ..... 99¢
Dress Boots
Ladies $1.49
Childrens $1.99
Pliers
Cutting Pliers ..... 99¢
Needle Nose Pliers ..... 99¢
SURPLUS CITY
2701 W. Wall 697-2289
SAVE SAVE SAVE SAVE SAVE

LIVE OAKS, RED OAKS & PECAN TREES
3-7 inches multi or single trunk, $110 to $190, P&G
Cash & carry available
697-2382 or 697-1783
Satisfaction guaranteed

CURTAIN Mathes color television for sale. Call after 4 p.m. 694-2889.
FOR sale miscellaneous lumber, plywood, particle board, cabinet material, casters, decoupage material. 682-8919 or 682-6402. Corner West Florida and Goode, next to tire shop. Hatfield Cabinet Shop.
SIX foot walk in freezer, $750. Windmill, $200. Call 683-6630.

SHOP US!
for your holiday furniture needs. We have excellent selections dining room suits, sofas, bedroom suits, cook stoves and other items. For Christmas cash quickly, call us to buy you used merchandise.
HANCOCK'S SECONDHAND STORE
315 E. Wall 682-1831
We pickup and deliver

GIRL'S Schwinn Varsity bicycle. Geminhardt flute. Both in excellent condition. Will sell or trade flute for cornet in excellent condition. 682-0197.
FOR sale man's gold and steel Rolex watch. Worn only six months. Like new. 682-4419.

FOR SALE
Good selection used frostfree refrigerators. One freezer, two refrigerated window air conditioners, several gas ranges, washers and dryers. All fully guaranteed.
Merriman Appliance
3401 Bankhead Hwy. 694-6674

NEW 23 channel Sharp CB radio with good antenna. $100. Call 683-5251, ext. 218, between 8 AM and 5 PM.
APPROXIMATELY 30 yards gold shag nylon carpet including foam padding. Good condition. $40. 3405 Princeton. 694-6313.
FOR sale king size Simmons Beauty Rest mattress, box springs and frame. 3600 Boyd. 694-8713.
APPROXIMATELY 42 square yards used pebble beige colored carpet with partial pad. $30. Call 684-7057.
NEW king size bed and bedding. Also, lady's 1/3 carat diamond ring. 697-1506.
REEL to reel tape recorder, Akai, 4000 DS, Mk II. Still in warranty. Call 682-7203.
QUADRAPHONIC 8 track AM-FM stereo, 2 speakers, excellent condition. 682-6120 after 5.
FOUR aquariums for sale. Complete setup with fish. Two 20 gallons, two 5 gallons. 682-9177.
SACRIFICE, fashion jewelry, all new. Values to $15, now $1 or less. 1209 West Kansas. No children.

BEAUTIFUL
48 in. cabinet with 24 in. screen Quasar TV, $100. Frigidaire portable dishwasher, $75. 4x6 plyboard elec. train board, tracks & switches included, $35. 682-2684.

SALVAGED MATERIALS
Corrugated Galv. sheets.
Pipe & pipe posts
28 ft. pipe trusses
Used lumber & corrugated panels.
563-1273 or 694-6917 after 6

INDOOR SALE
2 twin beds complete, $150. Black & white TV, $25. Black rocker recliner, $25. Bathroom sink, $12.50. Curtains & bedspreads. Cash only. 694-3047.
2 Large Meat Saws
1 Large Grinder
1 Hobart Slicer
2 Whirlpool Ice Machines
6 Service Meat Cases
2 Cash Registered & misc.
PRICED TO SELL. Call 694-4909

MAN'S 1 carat Solitaire ring, 14 karat gold. Appraised at $2,580. Will sell for $1,500 or best offer. Call 697-3509.
GOOD Christmas special. $300 pool table, professional size, $175. Cue sticks and balls included. 3801 Thomason. 694-7617.
FOR sale, upright piano. Good condition. Also some macrame. Call 697-1411.
PENNCREST sewing machine, fancy stitch, $75. 684-6830.

36 Recreational Vehicles

1973 Lark 11 foot cab over camper. Fully self contained with air and sleeps (3) five. Mounted on your pickup and ready to go for only $2,299. A-1, Inc. 2619 East 8th, Odessa.
ALL 1976 Winnebago motor homes reduced by $1,000 to $1,500 off sticker price. With the 1977 price increase, now is the time to buy. Save a bundle! A-1, Inc. 2619 East 8th, Odessa.

37 Auto Parts-Accessories

FOR sale, set of E-T unilug aluminum slotted mags, complete with hubs and lugs, size 15x7. Call 694-6952.

41 Miscellaneous

42 Household Goods

WE WANT TO BUY
Used Furniture and Used Appliances
"Will buy complete household"
SURPLUS CITY
2701 W. Wall
697-2289

DINETTE SETS
LIVING RM. SETS
BEDROOM SUITES - REFRIGERATORS
COLDSPOT DEEP FREEZE
BAR STOOLS - OFFICE DESK
DBL. OVEN GAS RANGE
JOHN'S SWAP SHOP
1211 Rankin Hwy 683-7872
We Buy Used Furniture

Singer, flip and sew, open arm with built-in stretch stitch, button hole and more. Only $99.95.
SEWING MACHINE SUPPLY
2314 W. Ohio
683-8088

USED GE built in oven, range top and vent a hood. $50. 694-6037.
USED Westinghouse electric cook stove. Name your price. See at 2403 West Cuthbert.
THREE piece bookshelves and corner desk, 30" high by five foot section, six foot high by four foot section. Homemade. Call 697-2738.
55 yards beige carpet and pad. Almost new, water softner. Cabinet radio and record player. 682-7681.
FOR sale 300 square yards used gold shag carpet, good condition. 682-7057.
BRAND new Kenmore harvest gold dishwasher, never been used. Nice for Christmas. For more information call 697-4068.
PHILCO color console TV $125. Call 682-4754.
BUNK beds for sale. Used one month, $75. Call 684-9658.
WATER bed for sale. $40. 617 W. Cuthbert after 5.
RANCH style green vinyl couch and chair, couch makes into bed. 683-8749 after 3 pm.
SECTIONAL sofa, occasional chairs, 4 blonde step tables. 2100 Tennessee at M Street.
1975 Kenmore dishwasher with cutting board top, slightly used, excellent condition, $110. 694-2239 after 5.
VINYL covered couch and chair, two coffee tables and end table. Call 682-5886.
ONE set twin beds with box springs and mattresses. $75. 694-9774 after 5:30.
21 inch RCA color TV, cabinet type. By owner. Call 682-5430.
FOR sale three piece curved sectional sofa with Naugahyde upholstery. Call 682-1976.

43 Sporting Goods

28 foot Champion motor home for rent. Daily, weekly, monthly. 563-0648.

44 Antiques & Art

FOR Sale, antique oak table, 6 highback chairs, buffet. Call 697-1536 after 5:30.

WILFORD C. PHILLIPS ANTIQUES
Our antiques & art objects are personally selected from private homes & estates in the New England area and are well below market value. Give an investment gift for Christmas from our wide selection. Open Tues. thru Sun. after 11. Art conservation & restoration. 6 Widener Strip. 694-7396.
WOODEN antique phone booth. Excellent condition. $175. Call 697-3082.

45 Musical Instruments

PERFECT Christmas gift! Good beginner instrument. Old Martin alto sax. All accessories included. Good condition. 697-2714 after 5.
KUSTOM PA system. Call 684-5229 or 2613 Camarie.
ALTO saxophone, Selmer Mark VI, like new, must sell. 683-9735.
LES Paul Custom, cherry sunburst, Sound City 120 lead-bass amplifier, acoustic guitar. 694-4349.

46 Cameras & Supplies

CANON FTQL camera, 55mm F1.2 lens, accessories, $225. SX-70 Polaroid camera, accessories, $125. Both perfect. 682-5484.
4½ month old Yashica 35 mm automatic camera, 1.7 lens, automatic shutter speeds to 1/500 of a second, light meter and battery check. Camera with case. Call 694-0374 after 5.

50 Office Supplies

LET Joe Gool repair your typewriters, adding machines and calculators. Gool Office Equipment, 413 North Baird. 683-8774.
FOR sale or lease. 3M model 215 Copier. Contact Cindy at 683-4471 between 9 and 5 weekdays. 682-4512 weekends.
IBM Selectric typewriter for sale. Excellent condition. Phone 694-8355.
WALNUT executive desk with chair. Walnut receptionist desk with chair. 2100 Tennessee at M Street.

52 Air Conditioning & Heating

ASSORTED SIZES
Good used furnaces and unit heaters. Also new units, controls and motors.
JERRY'S SHEET METAL
700 N. Ft. Worth 684-4495
FORCED air furnace, 80,000 BTU, LPG, 3 years old. 683-8478 after 6.

Reporter-Telegram Want Ads get fast results. Call 682-5311 and ask for ad taker. You won't be disappointed with the results.

54 Portable Buildings

HOLIDAY SALE
12x32 OFFICE WAREHOUSE
10x20 OFFICE
We'll Deliver
CEN-TEX PORTABLE BUILDINGS
563-0022

55 Machinery & Tools

NEW 10 horsepower air compressor with 120 gallon tank, $1,600. Call Wes Tex Motors, B.S. 683-4754.
LINCOLN 225 arc welder. Mounted on ½ ton trailer, includes welding rods. $1,250 firm. 683-7888.

56 Oilfield Supplies

FOR SALE NEW domestic 5½ inch casing 6,056 ft. J55 LT&C $6.39 ft. (915) 682-8261.
600 CFM Worthington, 250 CFM Le Roy, on goose neck trailers. Make offer. Hansler 563-0303.

59 Pets

PETS GALORE • IN THE VILLAGE
Just Arrived! Beautiful Shih Tsu Puppies
Large Selection of Fish and Plants
AQUARIUM SET-UPS 20% OFF
LAY-AWAY NOW FOR CHRISTMAS — 684-7394

QUALITY German Shepherd puppies. Registered, shots. Weekends and after 5 weekdays. 682-3014.
WANT to breed black male minature poodle. AKC, for first pick of litter. 694-4033.
AKC registered cocker spaniel puppies for sale. All blonde, show quality. Days, 694-2290, nights, 694-1798.
REGISTERED Dobermans, show quality, priced reasonable for Christmas. 3213 Kessler or 694-2759 after 4.
AKC Irish Setter puppies with shots. 17 champions in parental bloodline. Will hold until Christmas. $125, terms. 337-2646, Odessa.
AKC registered cocker spaniel puppies. Only 2 females left, blonde, show quality. Days, 694-2290. Nights, 694-1798.
FOR sale registered male Samoyed, proven stud service. 694-1512.
WE have our own answer to Peek a Poo, Beag a Bass (½ Bassett, ½ Beagle) puppies. Free to good homes. Call 694-0194 after 5.

60 Furnished Apartments

57 FARM EQUIPMENT

FOR sale, Ferguson M 40 tractor, 1950 model. Call 458-3452.
NOW OPEN
LEONARD'S TRACTOR REPAIR & SALES
3 John Deere "A"
1 John Deere "B"
1 John Deere "60"
1 John Deere Wheatland
1 Ferguson "20"
1 John Deere, 2 bottom, rollover plow & other equip.
4½ Miles East Hwy. 80, next to Wallace Groc.
AEROMOTOR windmill, 6 foot fan, 30 foot steel tower and 2 inch pipe, excellent condition. 682-2639.

58 Livestock, Poultry

WANTED to lease, permanent pasture. 300 acres or more. 682-0602.
CHICKENS for sale. Araucana, Bantams, some heavy breed. Call 697-1010 after 5.
FOR sale, 7 year old mare. $400. Call 694-5111 after 5.
CALVES ready for the freezer. Call 694-7332.

59 Pets

AKC registered Boston Terrier puppies. Choose now for Christmas. Call 697-1752.
AKC toy poodle puppies. Two female, one male, nine weeks old. Beautiful coat. 682-3056.
TINY AKC Yorkshire Terriers, just in time for Christmas. $200. 683-2407.
AFGHAN Hound, male, blond color, 1 year old. Ask for David Jenkins, 683-3822, 682-2307.
FOUR aquariums for sale. Complete setup with fish. Two 20 gallons, two 5 gallons. 682-9177.
FOR sale, registered buff cocker spaniel puppies. 8 weeks old. 694-4507, 3602 Gulf.
AKC Chihuahuas. $35 up. Will hold until Christmas. See to appreciate. 683-6628.
PUPPIES to be given away, cross between Saint Bernard, Retriever, and Collie. 684-6185.
THREE AKC registered Boxer puppies. $170 each. Call (915) 263-1929 in Big Spring.

60 Furnished Apartments

EL PAISANO APARTMENTS
"Now Leasing"
- 1 BEDROOM STUDIO
- 1 BEDROOM FLATS
- 2 BEDROOM STUDIOS

From $210 to $340
Per Month plus Electricity
- Wood burning fireplaces in studios
- Dishwasher & disposals in all apts
- 1 1/2 baths in studios
- Large walk-in closets
- Apts color co-ordinated
- Wallpaper touches
- All apts completely furnished
- No children - No pets

All the apartments at El Paisano can be set up to accommodate for roommates for those persons who wish to share the cost of living.
"Within Walking Distance to Midland College"
2400 Whitmire Dial 683-6288

WINDSOR PLACE
FINEST & MOST SPACIOUS Furnished & Unfurnished
1, 2, 3 Bedroom Apartments, Total Electric, All Bills Paid, Dishwashers, Swimming Pool, Club Room, Laundry Facilities.
1801 N. Midland Drive 694-6460
MOTEL, TV, phone and maid service. Kitchenettes. 694-6686. 3307 W. Front, Coat of Arms Inn.
FURNISHED APARTMENTS
TALL CITY APARTMENTS
1506 Garden City Highway
ALL BILLS PAID
$17.50 to $25.00 Per Week
Phone 683-4409
3100 West Kansas. 694-5211. Two bedroom furnished and unfurnished apartments. All bills paid.

EL PAISANO APARTMENTS
2400 Whitmire
Now leasing 1 bedroom flats and 2 bedroom studios. All built-ins, fireplaces. From $210 to $350. No children, no pets. Within walking distance to Midland College. Call 683-6288, 8:30 to 5:30 pm.
OCOTILLO, one bedroom, nicely furnished apartments. Individually controlled heat and refrigerated air. Laundry room, pool. Walking distance to downtown offices. Adults. 405 North Carrizo. 683-1091.

LA CASITA
2900 W. Illinois 694-2466
PLANTATION MANOR
Efficiencies & 1 Bedrooms
3000 w. Kansas 694-2361
21 WADLEY
2 & 3 Bedroom Studios
2100 Wadley 684-7884
CLOSE to downtown, 1 bedroom, furnished, dishwasher, disposal, pool, laundry facilities. Adults only. 712 West Michigan. 682-3173.
LARGE one bedroom, $165 per month, all bills paid. $50 deposit, near village. 682-5950.
ONE bedroom, $165 per month, all bills paid $50 deposit. Near Village. 682-5950.

BRIAR CREST APARTMENTS
Quality living for less. 1 & 2 bedrooms, furnished & unfurnished. Carpeted. Laundry facilities. Close to downtown. No pets. Also efficiencies, all furnished, for one adult only. All bills paid. 684-5691. 501 C W. Estes.
THREE room furnished apartment, no pets, no children, security deposit. $165 bills paid. 684-4288.

THE Lexington APTS.
and MOTOR INNS
NO REQUIRED LEASE
ALL BILLS PAID
Daily Weekly Monthly Rates
1-2 Bedrooms & Efficiencies
Laundries, Heated Swimming Pool
1003 S. MIDKIFF
MIDLAND, TEXAS
694-9621
OTHER LOCATIONS
Lubbock-Austin-Euless
Arlington-Hurst-Paris
Grand Prairie-Denison
Irving-Canyon-Pampa
San Angelo-Plainview
Greenville-Amarillo
Del Rio
"A Day or A Lifetime"

TWO bedroom duplex, 2 one bedroom duplexes, from $150 to $225, all carpeted, one with all bills paid. Some with water and gas paid. $50 deposit. 694-4136.
ONE bedroom furnished apartment. Prefer couple, no pets. 682-3542.

61 Apartments Unfurnished

What do school teachers, a few fishes, attorney's, doctor's, landmen, beautiful white ducks, and engineers all have in common?
They all live at...
HAYSTACK — MIDLAND
Professional Adult Community
Where the lake & bass are!
(Pool, tennis, sauna, gyms, etc.)
Vi Brown, Res. Dir. 683-5558

LA POSADA APARTMENTS
3212 W. Wadley
Efficiencies and 1 bedroom with all electrical appliances. Two bedroom studios with washer-dryer connections and fireplace. Adult community. Available now.
Call Sharon Howland
697-3121

TWO bedroom apartment, convenient location. Enclosed patio, stove, dishwasher. Call Sam, 682-2936. Warren Faller, Realtor.
CLOSE to town. 3 rooms and bath, completely repainted, carpeted, washer connections, could be used as small office. $125 and utilities. Call 694-3831.
NEW one and two bedroom unfurnished townhouse type apartments. Shag carpet, some with washer and dryer connections. Manager at 508 West George, Apt. # 1. 682-6892 or 682-1481.

1976 FORD F150 PICKUP
Explorer package, V8, automatic, power steering, power brakes, air conditioner, Radio. Low mileage.
SAVE $$$$
ROGERS FORD
4200 W. Hwy 80
694-8801; from Odessa 563-1125

1971 Chevrolet ½ ton, short narrow bed, 6 cylinder engine, mechanically good, but needs some repair. $675. 684-6766, 682-7844.

36 Recreational Vehicles

LET BILLY SIMS TRAILER TOWN BE YOUR SANTA CLAUS THIS YEAR!

If you buy a Rockwood foldout trailer in December Billy Sims Trailer Town will make your Jan. and Feb. payments . . . no payment due until March, based on 48 month financing. Offer good November 26, 1976 thru December 24, 1976.
MERRY CHRISTMAS AND A VERY HAPPY NEW YEAR FROM BILLY SIMS TRAILER TOWN
520 E. 2nd, Odessa, 336-6635
Open Mon. thru Sat. 9 to 6 Sundays 1 to 160

FOR THE BEST DEAL ON YOUR NEXT MOTOR HOME
CALL
NICKEL RV CENTER
694-6661 or 563-2283
"We'll trade for ANYTHING!"

FOR rent. 1976 22 foot motor home. 694-2519 days. Evenings, 694-7949.
1975 Mini-Wini 20 foot self contained motor home. Like new and ready for your next trip for only $9990. Financing available. See at A-1 Inc., 4120 West Wall, Midland. 694-6666.
1971 Traveleze 10 foot camper mounted on your truck and wired for only $1,032. See at A-1 Inc., 4120 West Wall, Midland. 694-6666.
1976 closeout on Winnebago's in stock. These units must go this month, no reasonable offer refused. See at A-1 Inc. 4120 West Wall, Midland. 694-6666.
DEER hunters special. 16 foot Free Spirit travel trailer, buy before the rush as prices have never been lower. Save big on this unit for only $2499; ready to go, financing available. See at A-1 Inc., 4120 West Wall, Midland, or call 694-6666.
1969 Camper Van on Dodge chasis, has butane electric refrigerator, dash air, 61,000 miles

61 Apartments Unfurnished

with:
- All Electric Kitchen
- Laundry Facilities
- Balcony & Patio
- Lighted Parking
- Clubhouse
- Tennis Court
- Newly Remodeled
- New Owners, Manager
- 1, 2 Bedrooms
- 1, 2 Baths

$173-$223
No Pets
VALENCIA VILLAS
4400 W. Illinois
697-2330
Sentry Property Management, Inc.

YE OLDE ENGLISH VILLAGE
SPACIOUS & COMFORTABLE
Furnished & Unfurnished
Studios & 1, 2, 3 Bdrms
Total Electric Kitchens
ALL BILLS PAID
Laundry Facilities
9 Hole Putting Green
Heated Pool · Club Room
4303 Andrews Hwy 694-7602

RIVIERA APARTMENTS
418 W. Scharbauer, one and two bedrooms, large and roomy with large closets, built ins, laundry facilities and pool
ALL BILLS PAID
683-2094

62 Houses Furnished

WANTED: married couple to take care of 4 rental units in exchange for low rent on 2 bedroom furnished house. Come by 2407 West Kentucky.

SMALL 2 bedroom house. Call 694-0914 to see at 406 West Cowden.

SMALL one bedroom, house $135 per month. $90 deposit, near Village. 682-3950.

63 Houses Unfurnished

FOR lease 3 bedroom, den, 2 baths, $350 per month. 1417 Mogford. 683-6053.

TWO bedroom house in country with water well. $175 month. Call 582-3032.

67 Business Property Office Warehouse for Rent

PRIME OFFICE SPACE
5,894 sq. ft. to sublet to Dec. 14, 1978 at $5.50 per sq. ft. per year. LOCATION, Suite 500, Metro Bldg. (formerly Gihls Tower East) 682-5201, (Mrs. Adams).

CHOICE SHOPPING CENTER LOCATION
FOR LEASE
ON THE STRIP
ILLINOIS AT MIDKIFF
IMMEDIATE OCCUPANCY
CALL WETTSTEIN PROPERTIES 683-1695, 683-1646

Three room suite, carpet, draped, Patio Bldg. 308 N. Colorado
Phone 682-8686

NOW under construction. Airport Plaza Building, Midland Air Terminal. Executive office space available April, 1977. Aspen Wood Company, Curtis Webster (915) 333-4272, 333-4032.

IDEAL FOR INDEPENDENT
Small private office with access to lab and snack area. Answering service and receptionist furnished, and secretarial bookkeeping service available. Fenced yard for storage and private parking. For information call 694-9413. Located at 3017 West Kentucky.

MID AMERICA Building, reception and office. 325 square feet. Available December 1st. 682-1344.

WE HAVE THE OFFICE FOR YOU
2 room suite, panelled, carpeted, free paved parking, close to downtown.
694-9633 WEEKDAYS

3310 North Big Spring. Swimming pool, office building, fenced. Zoned local retail. Use as business, residence or combination. Rent $150. Sale price, $20,000. Dr. Henry Sarahnac, 684-6222.

SANTE Fe Square, Odessa. Small shops available. Mall area, upstairs, two shops available downstairs. Reasonable leases. Aspen Wood Company, Curtis Webster (915) 333-4272, 333-4032.

BY OWNER
Excellent well located 53.95 acres, Austin, Texas, N.E. Austin, Ed Bluestein Blvd. 25 acres zoned general retail and other good zoning. Excellent frontage, annexed and zoned, near bank. Ideal motel, shopping center site. Will consider possible joint venture.
512-477-9681

OFFICE SPACE FOR RENT OR LEASE
Immediate possession. 6 offices, reception area & conference room. Refr. air & carpet. 4301 Andrews Hwy. 2200 sq. ft. Lease $3.85 a sq. foot per year.
Call: Conrad Lloyd
Skyline Realtors
697-4181 or 694-4814

68 Recreation & Resort Rentals

RENT Ruidoso house, three bedrooms, two baths, available weekends or by the week. 694-8861, 684-8313.

69 Hunting, Fishing Leases

DAY hunting, Del Rio, Texas. Abundance of deer, turkey, javelina and quail. 512-775-4209.

MOTOR home for rent. By day, week, or month. 563-0648.

DEER hunting by day. Call 728-3522, Colorado City, Texas.

WALLACE Grocery, 1700 Cloverdale Road. Deer processing; sausage made. Closed Sundays. 682-7436 or 682-2754.

63 Houses Unfurnished

YEAR lease. Three bedroom, living, dining combination. Large den. $250 monthly. Security deposit. $250. 694-9853.

LEASE three bedroom, one bath, one garage. Stove and refrigerator, central heat. $250, security deposit, $200. No pets. Call 684-4177 after 5.

BEAUTIFUL 4 bedroom near Lee. $350. Available December 23, or before. Tenant, 697-3862. Owner (915) 646-7361.

YEAR lease. Three bedroom, two bath. $400. New carpet. Deposit. Call 697-1157, 694-4309.

LUXURY DUPLEXES
2 bedroom, 2 bath, $325
3 bedroom, 3 bath, $450
Large walk in closets, utility room, covered patio, fenced, landscaped. Many extras.
694-9975

FOR rent three bedroom, two bath, refrigerated air. $250 plus security deposit, references required. 4315 Princeton. 684-8714.

2 Bedroom, fully carpeted, fenced backyard. 3702 W. Kentucky. $150 a month, first and last month. Available December 1. Call 694-1715.

TWO bedroom unfurnished house. $225 per month; also 2 bedroom mobile home, furnished, suburban location, adjacent Midland Country Club. $225 per month or $75 weekly with maid service. Water, electricity furnished, deposit required. Call 683-3321.

64 Bedrooms

ENJOY carefree living at Travel Inn Motel. Weekly and monthly rates. Cable TV and swimming pool. Maid service. 682-9793.

SINGLE, woman, bedroom with private bath, kitchen privileges, nice home, good neighborhood. 697-4266 after 5:30.

LARGE private bedroom in home. 3101 West Michigan. 694-4743.

65 Mobile Homes for Rent

TWO bedroom completely furnished with washer and dryer. $225 plus electric. $50 deposit. 694-9774 after 5:30.

TWO bedroom mobile home, furnished, suburban location, adjacent Midland Country Club. $225 per month or $75 weekly with maid service, also 2 bedroom unfurnished house. $225 per month, deposit required, water, and electricity furnished. Call 683-3321.

66 Mobile Home Space for Rent

COUNTRY Club Mobile Home Estates have spaces for rent. $45. 563-0975. Convenient to Midland, Odessa.

TWO large mobile home spaces for rent. Water paid, trash hauled. 694-1884.

LARGE area, water furnished. 5½ miles from Midland, off of Highway 158. 2 blocks from Minute Market, Greenwood school bus pick-up. Call 682-6787.

¼ Acre mobile home spaces for rent. Water furnished. Ranchland Acres. 694-5619 or 697-2441.

TWO AVAILABLE SPACES
on 3 acre tract, out of city, plenty of water, plenty of stretching room. One child okay. Ample parking for trucks, trailers, etc., some corrals and pens. Animals welcome.
Call Mrs. Odell, 694-8605

67 Business Property Office Warehouse for Rent

69 Hunting, Fishing Leases

Deer processing, skinning, cutting and freezing
Specializing in venison sausage's. Breakfast style, smoked German and Polish style. All deer steam cleaned for your family's protection. 24 hour check in service. "For a professional job use Bob's". Bob's Packing Co. F.M. RD. 1936, West of Odessa. 381-2655.

AMERICAN FIELD & STREAM
has 26,500 acres prime trophy deer, quail and javelina hunting in Val Verde County which has not been hunted in 20 years. Hunt this fabulous ranch for $50 per day per gun. For information, call 512-836-4326 or write 9513 Burnet Rd., Austin, Texas 78758.

70 Oil & Land Leases

WE buy producing royalties, minerals, overrides. Martin, Williams, and Judson, 413 First National Bank Building. 682-3216.

WANTED PRODUCTION AND ROYALTIES
Will pay top prices for large production and producing royalties. Will also buy leases and Wildcat minerals and overriding royalties.
Navarro Royalties Co.
Box 141
Midland, Texas 79701
Telephone 915 682-0509

FOR sale. 2,000 acre lease. Proven production. 18 month payout. 5 to 1 return on investment. 7,500 foot. 683-1348.

FOR sale or lease, 168 acres in New Mexico Permian Basin. Marguerite Axell, Waco, Texas 76707. (817) 753-7891.

79 Mobile Homes for Sale

1974 Catalina 12X50, 2 bedroom, fully furnished. Delivered, setup and anchored for only $3950. See at A-1 Inc., 4120 West Wall, Midland. 694-6666.

1972 double wide 24X30 home. Has new carpet and is priced for the fixit man. This unit ask-is for $4990. Excellent opportunity for a spacious home with repairs to suit your taste. See at A-1 Inc., 4120 West Wall, Midland. 694-6666.

TAKE up payments! Make 4 back payments, $129 each, assume balance on nice three bedroom mobile home. 563-0649.

INSTANT cash. We want to buy used mobile homes. Call 563-0648.

1972 Wayside 14x60, two bedroom, fully furnished and carpeted. Only $3,490. A-1, Inc. 2619 East 8th, Odessa.

1967 Hillcrest 12x70, four bedroom, 1½ baths. Only $4,390. A-1, Inc. 2619 East 8th, Odessa.

1975 - 14X80, 4 bedroom, 2 bath. This home is in excellent shape and will not last at this low price of $10,990. See at A-1 Inc., 4120 West Wall, Midland. 694-6666.

1973 Wayside, 12X60, 2 bedroom, 1 bath, refrigerated air, covered patio, tied down and skirted, 10x12 storage building. Call 683-1036.

TWO bedroom, two bath mobile home, 14x65. $2,500 equity, take over 29 payments, $125. 697-2605.

WAYSIDE, 14X84. Two bedroom furnished, one year old. Make offer. Call 683-1831, 8:30-10, 6:30-683-7232 evenings.

Read And Use Reporter-Telegram Want Ads
Dial 682-5311

79 Mobile Homes for Sale

Quality & Service — Lancer Corporation
Magic Living Mobile Homes
2660 E. 8th Odessa
337-4464
"Quality Doesn't Cost—It Pays"

REMANUFACTURED! Two and three bedroom mobile homes. 12 foot and 14 foot wide. Like new mobile homes at used prices! Montz Mobile Homes, Highway 80 between Airport and Odessa. 563-0649.

REPO: 1978 Wayside, 14x60, 2 bedroom, 1 bath, front kitchen. This unit is only $500 down and assume payments of $132 per month. See at A-1 Inc., 4120 West Wall, Midland. 694-6666.

SEVERAL used mobile homes in stock. No reasonable offer will be refused. A-1, Inc. 2619 East 8th, Odessa.

NEW 24x52 Bonneville double wide. Three bedroom, two bath with den. Masonite siding with composition roof. Buy this beautiful home today for only $19,505.22 F.M.A. Only $1,746 total down and only $229.43 per month for 180 months. APR 12%. Completely delivered, set up and anchored within 150 mile radius of Odessa. A-1, Inc. 2619 East 8th, Odessa.

REPO: 1975 McGregor 12x60, two bedroom, one bath. Sale price $6,250. Only $800 down and $84.26 per month for 144 months. APR 12%. FHA. A-1, Inc. 2619 East 8th, Odessa.

80 Houses for Sale

* CUSTOM BUILT IN KIMBER LEA
Custom built by Grete in prime location on cul de sac. Has 4 bedrooms, 3 baths, LARGE DEN with cathedral beamed ceiling, fireplace, formal dining room, wet bar, many built ins. FOR MORE INFORMATION TALK TO SAM THOMAS, Associate, DON JOHNSON REALTORS. 683-5193. Evenings, 694-0728.

* SETTLE IN ...
for Christmas! Immediate occupancy available on both of these extra nice brick homes. First one has 3 bedrooms with Hollywood bath, plush carpeting throughout and price in low 20's. Second has 3 bedrooms, 1¾ baths, one large living area, new carpet, 2 car garage, priced in low 30's. TALK TO ENID ELLIS, Associate, DON JOHNSON REALTORS. 683-5333. Evenings 694-2445.

* 1977 ...
square feet of living space in this attractive home in top neighborhood. Has 3 bedrooms, 1¾ baths, freshly painted exterior, new carpeting, den with fireplace, all built in kitchen and utility room. Extra nice yard with dog run. For details TALK TO GORDON JENNINGS, Associate, DON JOHNSON REALTORS. 683-5333. Evenings 697-3784.

LIST YOUR HOUSE with HOUSE & HOUSE REALTORS
1200 "A" Whitney
MLS 694-8834
Ruby Caffrey 682-7151
Jerry Snow 684-9803

* Z Z Z Z Z Z Z Z
Here is a real sleeper! Cash in on this roomy 4 bedroom, 2¾ bath home today. Sequestered bedroom, refrigerated air, good location close to schools. TALK TO MICKEY STORY, Associate, DON JOHNSON REALTORS. 683-5333. Evenings, 684-5186.

HOUSE & HOUSE REALTORS
694-8834
Ready to sell on Mariana. 3 bdrm., 1¾ bath, den, 1 car gar. To see, call House & House.

* "WELCOME MAT" IS OUT
You'll love the large den and cozy fireplace in this 2 bedroom bungalow. Spacious living area, 1¾ baths, enclosed patio, large utility room and storage area. Centrally located and priced to sell at $29,500. TALK TO MARGIE COLEMAN, Associate, DON JOHNSON REALTORS. 683-5333. Evenings, 694-2013.

House & House Realtors
694-8834
Ready to sell on Mogford. 3 bedroom, 1¾ bath, den with fireplace. 2050 livable. To see call Ruby Caffrey 682-7151.

* MIDDLE AGED BEAUTY
Loaded with charm! It's had a super facelift, new paint, lovely new yellow carpeting throughout. Over 2600 livable square feet with 3 bedrooms, 1½ baths, large den, fireplace, refrigerated air, electronic air cleaner. Priced in mid 50's. TALK TO JAN KLEMANN, Associate, DON JOHNSON REALTORS. 683-5333. Evenings 694-3283.

CORNER LOCATION
3 bedroom, 1¾ bath, refrigerated air, nice den with bar. To see, call House & House Realtors, 694-8834.

SAM Houston area. 2050 livable, priced $32,500, monthly payments $227. To see call House and House Realtors, 694-8834.

NEAR St. Ann's. Priced $20,500. Monthly payments $157. To see call House & House Realtors, 694-8834.

LOW PAYMENTS
Lovely 2 bdrm. home with range, refrigerator, breakfast bar, separate dining rm. Won't last long! Call Helen Mason, Associate of Hasha Realtors, 682-6264. Eve., 694-0247.

TWO bedroom house for sale by owner. 2403 Holloway.

MUST SELL
Make Offer. Lg. 3 bdrm., 2 bath, living rm & dining rm. Den with fireplace, storage. 3417 W. Michigan. Call JACK SCARBROUGH Real Estate Broker, 694-2269.

SHELL STREET
Brick veneer, excellent condition, two bedroom, 1¾ bath, two living areas, patio and carport. Mildred Unruh Realtor, 694-6160.

WESTSIDE. Priced $30,750. Monthly payments $114. To see, call House & House Realtors, 694-8834.

LEE High Area, under construction. Priced $46,900. Monthly payments under $400. To see, call House & House, 694-8834.

DELLWOOD area. Priced $25,900. Monthly payments $174.39. To see, call House & House Realtors, 694-8834.

2 STORY
2 bdrms., 1 bath upstairs with gobs of storage. 2 bdrms., 1 bath downstairs plus den, formal living. Built-ins in kitchen. 2 car garage. Close to Lee High School. Hasha Realtors, 682-6264.

FHA
appraised for $23,150. This 3 bdrm home with 2 full baths can be yours for a low down payment plus closing cost, 8% interest. Hasha Realtors, 682-6264. Eve. call Marie Gregory, 697-2853 or Bobbye Dumas, 694-0572.

80 Houses for Sale

BUNNIE KENT REALTORS — The Gallery of Homes
1906 W. Illinois · MLS · 684-6363

"OUR LISTINGS ARE SELLING FAST LIST WITH US"

SMART STARTER & picture pretty 2 bdrm large den with fireplace lovely red shag carpet on MICHIGAN — in the 20's
WELL PRICED RE-DO waiting for right buyer who's a handyman with a vision—on TEXAS — 28,000.00
IMPRESSIVE 2 story elegantly super executive home in one of Midland's finest areas — CALL
EASY TO OWN & built for growing family. Delightful country kitchen large den w/frpl. & 3 large bdrm. on PASADENA — 28,500.00

SOLD
1704 WARD — 712 SPRUCE
2204 COUNTRY CLUB — STANOLIND
3116 MICHIGAN — SEABOARD
2810 METZ — 3320 MARIANA
3611 LOUISIANA — 2801 MAXWELL
904 LOUISIANA — 3512 HYDE PARK
4306 GREENBRIAR — 2402 DARTMOUTH
3600 BOYD

FOR THOSE PRECIOUS YEARS when your family is space concious—this very large 4 bdrm on MAXWELL would be great — 55,750.00
SOMETHING SPECIAL for the all-american family. Lovely den-gameroom with TWO fireplaces, 3 very large bdrm on MICHIGAN — CALL
HERE'S YOUR CHANCE to own sparkling 3 bdrm — lots of bright & new on ROOSEVELT — 24,500.00
A HOME FOR ALL SEASONS is this exceptionally lovely 4 bdrm-delight with a courtyard on WARD — 55,500.00
THE ALL NEW LOOK is here in this 3 bdrm livable & affordable home on CESSNA — 36,500.00
DYN-O-MITE DOLLAR POWER is yours when you own your own commercial bldgs — duplexes — Land and lots of lots — CALL
COUNTRY BOY'S SPECIAL just lovely and a fantastic 6 bdrm home on 1 acre — plenty of room to roam with a beautiful countryside feeling. C CLUB ENTRY — 130,000.00
THE "NO HASTLE" CASTLE is yours when you've bought this super dandy beautiful 4 bdrm home on DENGAR for only — 56,500.00
OUTSTANDING HOME in Midland's choice area. This one has too many features to name. Excellence thruout on DOUGLAS — 68,500.00
BYE OWNER we know you will miss all the extras you are leaving behind in this personalized home 3 bdrm on GODDARD — 40,500.00

FOR VERY PROFESSIONAL REAL ESTATE SERVICE CALL "WE CARE ABOUT YOU"

Pat Wilson	684-8370	Jerry Orf	683-8639
Carol Littlefield	683-7780	Joan Noel	682-0625
Ginny Powell	683-4948	Lou Ashmore	682-3264
Glenda Maury	694-0654	Marie Morris	684-5337
Nonnie Bueller	682-4228	Flo Fisher	694-0396
Joe Luther	694-4288	Carmella Dutton	684-8950
Ann Bevers	694-4675	Dayne Cabaness	694-0047

BERRY REALTORS
2810 W. Ohio · MLS · 697-4161

MUCH PERSONALITY Expressed in this spacious home in Melody Acres, fireplace, den, lvrm, 3 lge brs, 2 full baths, 2 car garage, inviting unique patio & massive shade trees, excellent water, 1 & ½ acres. $49,500.

CLEAN AS A PIN. 3, 2, Brick, spacious open lvrm has beautiful fireplace and bookcases, dining, dishwasher & plenty of cabinets, a honey for $25,000.

EVERYTHING NEW, built for durability & enjoyment, truly a show home with pretty hanging light fixtures from high vaulted ceilings & massive inner walls, all 3 brs are lge, 2 elegant baths, lovely carpet & pretty fireplace, fabulous insulation make total electric great, ref. air, 2 car garage & covered patio. $38,500.

PRETTY SHAG Carpet throughout 3 br, covered patio & attached garage, asbestos siding, owner anxious. $12,500.

OWNER FINANCING 140'X300' plots of land. $207.50 dn. $35 mo. 5 yr payout. $1750 per plot.

21½ ACRES in feed cultivation, barn & sheds, well & pressure tank, all for $10,770.

2½ ACRES, HAS many young fruit trees, garden plot, strawberry patch, 20X20 metal storage, excellent well, 14X65 mobile home in great condition. See for $18,500.

4 ACRES, Barns & corrals, 2 excellent wells & under ground sprinklered in permanent pasture, many fruit & pecan trees, huge covered patio, 14 X 72 mobile home in mint condition. See to appreciate for $29,900.

Alene Martin, 694-1189 · Richard Buckland, 683-5037
Viola Coy Berry, 697-4161 · Horace Berry, 694-8363

La Verne Foster Realtor
Super New Listing. Below $60,000. 3 bdrm, 2 bath, livable family home. [illegible] CONDITION.
SOLD
Need a Ranch? Have 610 acres in Hudspeth County, mineral classified.
Also commercial for the investor.
Laverne Foster, G.R.I. 682-1103
Joan Boone Zimmermann 684-7600

FOUR BEDROOM
Excellent condition, good location, 2 full baths, double garage. Den with fireplace. Priced at less than you would expect with these features. Call Birdie Crowder, assoc. Hasha Realtors, 682-6264, evenings, 683-2379.

"LET'S TALK TURKEY"
Near school and shopping center. 3 bdrm, den, dining, central heat, ref air. FHA appraised. Call Betty Dillow, Assoc. Land Mark Realtors, Days 683-5363, Eve. 694-5073.

LOOK ME OVER
See my new built ins, range & oven, dishwasher, hot water heater, roof furnace, pretty carpet, den, dining. Call Ladelle Swint, Assoc. Land Mark Realtors. Days 683-5363, eve. 694-8074.

SEPARATE RENTAL UNIT
This prestige home on Harvard has all the goodies for fine living. Quiet neighborhood. Large 3 bedroom & it's priced right! Call Jacque Boren, 694-3194.
CHARLIE LINEBARGER REALTORS 683-6331

HEATED POOL
Super great location on Country Club. 3 bedrooms, 2½ baths. Office or 4th bedroom. One of Midland's choice areas. Call Mary Ann Eubank, 683-7174.
CHARLIE LINEBARGER REALTORS 683-6331

LARGE GAME ROOM
4 Bedrooms, 3 baths, den, fireplace. Separate master bedroom area. Great buy. Only $17 per sq. ft. with refrig. air. Owner moving, needs to sell. Call Wray Hart, 694-6082.
CHARLIE LINEBARGER REALTORS 683-6331

$5,500 MOVES YOU IN
Payments only $252. Nice clean 3 Br. 2 Bath, paneled den. Large tile fenced yard. Vacant and needs an owner. Call Joyce or Ray Smith, 682-6818.
CHARLIE LINEBARGER REALTORS 683-6331

BY owner, $1,000 down will buy lovely 3 bedroom, 2 bath, den home. Good location, excellent condition, price $20,000. Call 697-3908.

NO DOWN TO VETERANS
Nice 3 BR home with fireplace, lge country kitchen, garage & fenced yard. Near Dartwood Shopping. Total $19,790.00.
Lovely carpet throughout this 3 bedroom and den home. Total price $19,500.00.
Redecorated 3 BR home with pretty new carpet & wall paper. Total $18,000.
Low equity on this immaculate 3 BR home w/garage & fenced yard. Payments only $128.00 per month.
Lovely new home on 1514 Humble. Ready to move in. Pretty decor and all the extras. Total price $38,950.00.
DRIGGERS AGENCY 682-9766
BOBBYE 694-9981 or DORIS 683-2196
or come by 1300 W. Front Street

NEW HOME FOR SALE
4001 Dawn Drive
D.P. Casey, Builder
683-8807

NEED A HOME?
Will move existing building to your land and set on your slab
1800 sq. ft. — $5,280.00
2300 sq. ft. — $6,280.00
682-7532

OWNER WILL FINANCE
Or will lease-purchase with small down payment on extra nice 3 bedroom brick home. 4600 Mercedes. Nice carpet, new paint. Immediate possession. Payments approximately $250. Call Henry Urban.
Skyline Realtors, 697-4181 or 694-0923

DOUBLE FIREPLACE
Immediate possession, nice large three bedroom, 1¾ bath, patio, 2 car garage, reasonable equity, total price $43,500.
Marilyn Yeager 684-7023
Ladelle Swint 694-8074
Assoc. Land Mark Realtors
683-5363

* TIS THE SEASON
to throw another log on the fire and enjoy family and friends for the Holidays. Move immediately into this beautiful new 3 bedroom Spanish designed home in Greenwood Country Estates. Lovely one living area, separate dining, large convenience kitchen, all handsomely detailed. On 5 acres with excellent water well. TALK TO JOYCE MOORE, Associate, DON JOHNSON REALTORS. 683-5333. Evenings 684-7209.

NEW HOUSE
Ready built, everything on 16" center, 2x8 floor joist, fully paneled and carpeted, 3 br., 2 full baths, den with bar, utility room, central heat. 1560 sq. ft. Free delivery within 125 miles. Total price $21,500. Call (915) 655-2439, or in Midland, 694-7214 after 5:30.

PATIO HOUSE
Unique luxury living. 3 bedroom, 1½ baths, wet bar. Pool, tennis & club house privileges. 1114 Humble.
Call: Gae Anderson, 683-3864
Assoc. Mary Ann Carr, Realtors
683-5156

JACK MOGLE Realtors 683-1808
Where real estate is a profession .....
2000 West Wall

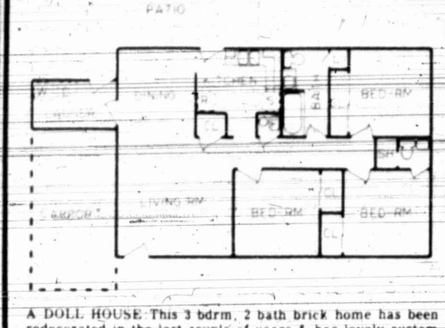

A DOLL HOUSE. This 3 bdrm, 2 bath brick home has been redecorated in the last couple of years & has lovely custom drapes in Living & dining & also new paneling in those rooms, new water heater. Excellent landscaping, patio. Elect. range included, dishwasher, separate storage bldg. Call Evelynne. $25,000.
JUST LISTED: 3 bdrm, 2 bath, & den brick home in good location on Dengar. Corner fireplace in den, refg. air, elect. built-in kitchen. $35,900.
ANOTHER ONE on Dengar. 3 Bdrm, 2 bath & den brick & stucco home of Spanish design. Gas refg. air, fireplace, beautiful landscaping with covered patio, 1 bdrm is sequestered. $38,500.
NOTHING should stop you from seeing this 3 bdrm, 2 bath & den brick home on Shell. Carpeted throughout including den, large utility room, built-in elect. range & oven, dishwasher. $32,500. Call Mary Jo.
CHEERFUL & BRIGHT kitchen, 3 bdrm, 2 bath & den brick home on corner of Ainslee & Princeton; fireplace, gas grill, water well for yard, patio. Built-in kitchen. $39,000. Call Mary Jo.
MICHIGAN NO. 1 in Bargains: 3 bdrm, 2 bath brick home with refg. air. Good closet & storage space. Carpeted throughout (practically new), nice landscaping with large trees, large workshop at rear of lot. $36,000. Call Gloria.
DUPLEX: 2 bdrm, 1½ bath each side, 1 carport each side, Refg. air, built-in elect. kitchen including refrigerator, small patio, Ben Franklin fireplace. $55,000.
TOWNHOUSE: 1 bdrm brick townhouse, fireplace, refg. air, elect. built-in kitchen, single garage with elect. door openers, bubblers in flower beds, covered patio. $32,950.
ANDREWS HIGHWAY: A tract of land zoned commercially, located near Town & Country Shopping Center. $33,000.
ANDREWS HIGHWAY: 3 Residential Lots, FARLETON: 3 residential lots.
COTTON FLAT ROAD: Business location including metal clad shop & office bldg., 2 water wells. $12,500. Would consider lease.
SIESTA: 5 vacant lots zoned for duplexes. $6,500 each.

AFTER HOURS CALL

Myrt Stovall	683-8134	Evelynne Willis	684-9027
Dick Campbell	694-4305	Gloria Campbell	694-1347
Mary Jo Drury	684-4268	Helen Holt	684-9097

Dixie & Jack Mogle 684-4856

MLS HASHA REALTORS 682-6264
2111 W. Texas Ave.

SECRET INGREDIENT ... for a happy marriage is a home of your own. So much to offer in this 3 bedroom, fenced yard, large storage house in back yard. Priced at ... $28,000
YOUNG COUPLE or RETIRED ... you'll like this 2 bed with separate dining room, fenced, water well. Low payment ... Low Low EQUITY
I WANT YOUR CHILDREN ... to see this great neighborhood that surrounds this large 4 bedroom, 2 bath home. All elec. kit., family room and double garage ... $43,000
IF YOU LIKE A CORNER LOT ... let us show you this 3 bed with Patio and attached garage. Nice carpeting ... $22,000
WANT HELP WITH YOUR PAYMENTS ... Buy this 3 bedroom, with built-ins in kitchen, new kitchen floor covering, panelled living room, covered patio and we will let this 1 bedroom rental unit, with kitchen, bath, living room, carport and a good renter go with the sale ... only $18,000
BUCHANNAN LAKE. Superb 4 bed home with all of the nicities, great entertainment area, super great lake frontage, 2 level living ... $89,500
VETERANS ... 20 acres off Rankin Hwy. Land is cleared and ready to build on. Only ... $16,000
SEVERAL VACANT LOTS ... PRICED from ... $500

"If Buying or Selling Call The Friendly Folks at HASHA, REALTORS"

BIRDIE CROWDER	683-2379	MARIE GREGORY	697-2853
MARTHA HASHA	694-8193	BETTYE SHARP	694-8936
BOBBYE DUMAS	694-0572	HELEN MASON	694-0247

LADELLE SWINT	MARILYN YEAGER	PAT ANAYA	ROY McGUFFEY	BETTY DILLOW
694-8074	684-7023	6783-7688	694-8483	694-5073

ENJOY THE WINTER MONTHS with double fireplace, pretty entry, nice family home, many features ... $43,500
TASTEFULLY DECORATED, pretty landscaping, fireplace, 3 bdrm, Den, 2 Gar ... $37,000
IF YOU'RE WEIGHING VALUES: this is it, 1621 liv, 3 bdrm, 2 bath, den, refrig. air ... $27,000
UNUSUAL 2 BDRM 2 bath, den, utility, sun porch, everything new, close to shopping center ... $24,900
BE SNUG AS A BUG in a rug with a fireplace, den, dining, a real doll house throughout ... $19,000
HAVE BEGINNER'S LUCK in a cute 3 bedroom, owner anxious ... $19,000
SMALL HOUSE, small price, fruit trees ... $5,500
A HONEY FOR THE MONEY. 2 bdrm, den, patio. Sold ... $15,500
POSSIBILITIES GALORE, trailer park, store, or nice home on 5.7 acres. All three if you like ... $15,900
PRIME LOCATION, active area, investment property, for local retail ... $197,000

List your house with the People Pleezers

Land Mark REALTORS · MLS
2303 West Louisiana · Phone 683-5363

FOR SALE BY OWNER
1109 AINSLEE
Lovely 3 bedroom, 2 bath, large kitchen and 2 living areas. Quiet neighborhood.
682-3531 or 683-4628
$36,500

BY OWNER
$21 per sq. ft., 1800 sq. ft. livable, 2905 Aurora, northwest section. 3 bedrooms, 2 baths, office (can be fourth bedroom). Large lot, storage building. Carpeted, drapes, kitchen built-ins, fireplace. 683-3481, am., 697-4271 after 1.

LOW EQUITY FANNIN AREA
4 BR, 1¾ bath brick on Frontier. Pretty contemporary with cathedral ceiling. Built in kitchen with pantry. Assume low equity conventional loan. Payments only $281 mo.
WILLIAMS & ASSOCIATES
694-9663

NO WATER BILLS
Just listed, large 3 br brick on Parkdale. New carpet, water well, double garage, den, 1430 liv. feet. Payments only $223. Equity $6500. Immediate possession.
Call Conrad Lloyd 694-4814
Skyline Realtors 697-4181

SACRIFICE!!
For quick sale. 5 bdrm., 3 bath. $46,000. Rusk, Goddard & Lee Schools. Over 2,400 livable. Built ins. Unique plan. For appointment, call 694-6421 after 5 & weekends.

BY OWNER
Lovely three bedroom, two bath, refrigerated air, formal living room and dining room, two car garage, large kitchen.
2205 Sinclair
682-5057

ASSUME PAYMENTS
40 ACRES
Ranch near St. Johns, Arizona. Pay 2 back payments $109. Was $13,000. Balance due $11,282. Call Bob collect 602-947-8011.

REDUCED FOR QUICK SALE
$20,500
By owner. 3 large bedrooms, 1½ baths, all new carpet, new roof, fresh paint, brick, corner lot. Near shopping center, immediate occupancy. Call after 5, 694-1287.
3819 ROOSEVELT

A House Sold Name
A DON HARVEY CORPORATION
DON JOHNSON Realtors
702 ANDREWS HWY · MLS · OFFICE 683-5333

RESIDENTIAL PROPERTY

Winchester-Gorgeous 4 br. TnHS with atrium!	$135,000
Seaboard-Super lovely 4 br., 2 full 2 hlf ba., loaded	100,000
Community Lane-Beautiful, lg. 5 br., 4 ba., s/pool	95,000
Culpeper-Spanish designed 4-2¾-2, loaded w/extras	71,900
Bentley Ct-Custom built Spanish designed 4-3-2	61,500
Shandon-Redecorated 2-story, 4-3-2, d den, frp, ref.	57,000
Lockheed-Exceptional 3 br., 2½ bath, den-frp	54,900
Frontier-Ranch rambler, 4 br., 1¾ bath, den-frpl	53,000
Texas-4 br. plus study, 3 bath, 2 frpl., ref. air	51,500
Shell-Darling 4 br., 2 ba., den, LR, frpl	51,500
Sentinel-Spacious 3 br., 1¾ bath, den, frp., ref	50,000
Stanolind-Lovely 4 br., 2 ba., ref., close to school	47,000
Princeton-Roomy 3br., 1¾ bath, den, utility	46,500
Culver-Great floor plan, 3-2-2, lg. MBR, den-frpl	45,950
Camarie-Lovely rambler w/4-1¾-2, frp., built-ins	45,000
Ward-Like new 3-2-2, one liv. area, raised MBR	43,500
Spruce-NEW, Total Elec., 3 br., one liv. wfrpl.	43,500
Cimmaron-Mr. Clean, 3 br., 1¾ ba., den, liv. rm	41,900
Hughes-Brand NEW Colonial 3-1¾-2, one liv. area	41,800
Fannin-New shag carpet, 3 br., 1¾ bath, den, frpl.	41,000
Community Ln-Preferred area, 4 br., 2¾ ba., den	40,000
Cimmaron-Contemporary 3 br., den, gas built-ins	39,950
Michigan-Ranch rambler w/3 or 4 br., 2 baths	39,500
Golf Course-2 br. bungalow, rec. rm., wtr. well	36,500
Fannin-4 br., 3 ba., seq. br w/prl entrance	36,000
Princeton-Spacious 3 br., 2 ba., den with frpl.	34,500
Sinclair-Extra nice 3 br., one liv. area, patio	33,900
Boyd-Ranch 3 br., 1¾ ba., evap., 1 liv. area, frpl.	33,500
Kessler-Darling contemporary 3 br., 1¾ bath, frp.	33,000
Cimmaron-Exc. location, 3 br., 1¾ bath, den, ref.	32,500
Boyd-One lg. liv. area, 3 br., 1¾ bath, new crpt.	32,000
Leddy-3 br., 1¾ ba., 2 car gar., lrg. den	30,000
Michigan-Total Electric 3 br., 2 ba., water well	29,900
McDonald-Brick veneer 4 br., 2 full baths, patio	29,500
Cuthbert-Darling 2 br., 1¼ ba., den, enclo. patio	29,500
Alpine-Ranch rambler, 3 br., 1¼ bath workshop	29,400
Pasadena-Lovely 3 br., 1¾ ba., lots of cabinets	28,500
Princeton-Family area, 3 br., 1¾ bath, one liv.	28,000
Leisure-Westside 3 br., Hollywood bath, den	26,500
Beckley-Contemporary 3 br., 2 full baths, patio	24,000
Goliad-Plush carpeting, 3 br., Hollywood bath, den	23,900
Storey-New paint & carpeting, 3-1½-1, fenced yard	23,750
Thomason-Perfect cond., 3 br., 1¾ ba., patio	19,700
Franklin-One liv. area home, 2 br., utility room	14,950
Park Ln-Carpeted 2 bedroom, 1 bath bungalow, a-c	13,500
Francis-White cottage, 2 br., 1 ba., 1 liv.	10,000
Hemlock-3 bedroom, 1 bath bungalow, liv.-din.	9,050

TOWNHOUSES:
REPRESENTED BY DON JOHNSON REALTORS
Built by R&R Construction

Moss-3 br., 2 bath, Mexican tile entry	56,000
Moss-3br., 2 bath, atrium paved alley	55,000
Moss-3br., 2 bath, extra high ceilings	56,000

SADDLE CLUB TOWNHOMES
REPRESENTED BY DON JOHNSON, REALTORS
Built by Magnatex

Sorrel Lane West-2 br., 2½ ba, 1 liv, atrium	74,700
Under Construction-one 2br., and one 3-br	

SUBURBAN PROPERTIES

Co. Rd. 60W-10 acres, 4 br., + serv. Qtrs.	165,000
N. Midland R.-Colonial 4br., 3½ bath, 8acres	105,000
Cole Park Rd-Spanish 3-

80 Houses for Sale

House Sold Name
RATION
NSON
OFFICE 683-5333
PROPERTY

with atrium!	$135,000
2 hlf ba., loaded	100,000
dr., 4 ba., s/pool	95,000
loaded w/extras	71,900
esigned 4-3-2	61,500
2,d den, frp,ref.	57,000
th, den-frp	54,900
bath, den-frpl	53,000
il., ref. air	51,500
frpl	51,500
en, frp., ref	50,000
close to school	47,000
en, utility	46,500
BR, den-frpl	45,950
, frp., built-ins	45,000
raised MBR	43,500
e liv. wfrpl.	43,500
den, liv. rm	41,900
2, one liv. area	41,800
bath, den, frpl.	41,000
r., 2¾ ba., den	40,000
n, gas built-ins	39,950
or., 2 baths	39,500
1., wtr. well	36,500
trance	36,000
with frpl	34,500
ea, patio	33,900
iv. area, frpl.	33,500
., 1¾ bath, frp.	33,000
bath, den, ref.	32,500
h, new crpt	32,000
den	30,000
water well	29,900
baths, patio	29,500
enclo. patio	29,500
th workshop	29,400
of cabinets	28,500
th, one liv.	28,000
ath, den	26,500
baths, patio	24,000
wood bath, den	23,900
-1, fenced yard	23,750
a., patio	19,700
utility room	14,950
bungalow, a-c	13,500
liv	10,000
w, liv.-din	9,050

SES:
NSON REALTORS
action

	56,000
	55,000
	56,000

HOMES
SON,REALTORS

atrium	74,700
3-br	

PERTIES

rs	165,000
8acres	105,000
Greenwood	68,500
aterwells	56,000
workshop	39,750

S

us 3 lots	27,000
ll con-st	24,500

of parking	85,000
d	65,000
cluded	45,000
y, 4 lots	40,000
1200 ft	35,000
ness	25,000
Florida	21,500
	25,000
e Isles	12,500

ES

d, a-c	9,000
d, a-c	7,500

REAGE

	950
	14,000
	3,500
4 lots	12,000
nesa-2 lots	2,000
ard Ln-Zoned	850
ock storage	33,500
	19,225

TIES

	15,000

ALE

	650,000
d invest.	75,000

PERTY

rp, 4 acs.	45,000
ssumed	25,820
sts only	3,750

TTERS

	682-6065
t, GRI	684-7209
man	694-2013
	694-2445
x	683-1405
	682-2826
er, GRI	682-8906
	694-3283
	694-8640
	683-1596

No. 8 IMPERIAL SHOPPING CENTER 694-9663

	$76,000
	$58,250
dishwasher	$57,500
	$46,750
	$39,950
ceilings	$32,000
	$24,750
	$23,750
Just listed	$19,500
	$13,500

ANCH

	$32,500
	45 Per Sq. Ft.
ome Only	$13,500

AN SARAH
FIELD CROWE
870 694-8382

ORS
697-4181
RICK DOUBLE
$27,500
MENTS NEW
$24,900
NETTING OVER
$27,000
GE LOT, TOTAL
$24,000
$17,000
$8,500
R CALL
MMERCIAL $15,000
DST.
S / MARY THOMPSON
682-9681

Roberts Realtors

Member MLS

Dene Kelly, GRI 694-8261
Pat Orseth 697-2072
Becky Winkler 6972079
Jeanne Berry 694-2403
Nova Roberts 683-4686
Pauline Turney 694-7987

1400 West Wall YOUR SATISFACTION IS OUR OBJECTIVE **683-4686**

3215 Sentinel	Less than $20.00 sq. ft. with 3 bedr, 2½ ba, workshop, sprinkler system-water well-two story with sundeck.	59,500
4100 Skyline	Fastest growing area in Midland, 2 living areas with formal dining, 3 bedr, 2½ ba, beautiful appointments, only $2,700 down.	54,000
4102 Skyline	Total Electric, beautiful 1 living area with vaulted ceiling in dining room, 3 bed, 2¾ ba, colors in earth tones, only $5,400 down.	54,000.
3712 Louisiana	Exquisite in every detail, custom drapes, bay window, vaulted ceiling, wfought iron, immediate possession. Buy equity and $352.00 payment.	43,200
3600 Michigan	Low equity of $4,800, lovely corner lot, built-ins in kitchen, bay window, 1 living area, 3 bedr, 1¾ ba.	40,800.
3600 blk. Ohio	Townhouses by Capri, 2 oversize bedr, 1¾ ba, large kitchen & breakfast 1 living w/fireplace, $2,000 down plus closing.	40,000.
3613 Michigan	New homes by Capri, 1 living w/fireplace, 3 bed, 1¾ ba, beautiful kitchen & breakfast areas, $2,750 down plus closing.	37,850.
1700 Holloway	Built like a Battleship: In perfect condition, 2 bedr, formal dining, 2 firep, covered patio overlooking beautiful landscaped grounds.	35,000
3516 Shandon	Walk to schools: In excellent condition, 2 living areas, fireplace, 3 bed, 2 ba, $1,800 down plus closing.	36,000.
311 Willowood	New furnace & ref air, lovely 3 bed, 2 ba, home in excellent condition. Buy equity & assume 203.00 mo. payment.	32,350.
4508 Roosevelt	Mr. Clean lives here, parquet floors, fireplace, 2 living areas, breakfast room, utility room, 3 bed, 1¾ ba, 2 car garage.	31,500.
2104 Missouri	Brick floored den with fireplace, lovely older home with 3 bed, 1 seq, 1¾ ba. Buy equity and assume $199.00 payment or new loan.	29,500.
27 Thornridge	Only 4 bedr in town at this price. In move in condition, utility room, nice yard. FHA, Conv. or equity.	26,500.
4321 Sentinel	Chopping block formica. Spotless 3 bed, 2 bath, 2 living areas, New ref air. Immediate possession.	26,000.
4623 Storey	12 x 25 kitchen & dining, 3 bed, den, living room, patio w/gas grill & lights. Assume loan w/large equity & 115.00 mo. payment with 4¾% interest, 12 yrs remaining.	25,500.
3309 Storey	Walk to everything, shopping, churches, & schools, 3 bed, 2 living areas, utility room, covered patio, large yard.	21,500.
	ACREAGE, LOTS; COMMERCIAL, LAKE PROPERTY	
Stanton, Tx.	140 acres, suitable for development or farming, w/water well, pumps 217 gal per minute.	140,000.
Andrews Co.	Inflation beater, 2½ sections good grasslands, water for livestock, $85.00 per acre.	136,000.
Garden City Hwy.	Income producing property, 4 metallic bldgs, some heated & cooled, overhead doors & hoist plus bldg with 3 offices.	80,000.
Lake Brownwood	26½ ac, reunion facilities, plus store, bait stand, boat docks, camping facilities, lots of potential.	55,000.
Lots	Lake Whitney — for 5,700. College for 3,000. ------Garfield for 4,500.	

NOEL Construction Co.

Planning to build or buy a new home?

Call the company with professionals to serve you like

Eila Noel for those little extra features, or

RUSTY FREEMAN to help you on your Interior Design

694-47007 or 694-9975

BOX & ADAMS Real Estate & Insurance

1302 N. Big Spring
682-5375

GARDENDALE 1 acre, 100 trees. Large garden area' 3 bedroom house, 1¾ baths plus income prop.

STOREY 3 bedrooms, 2 baths. Good buy.

ROOSEVELT 3 bedrooms, 1¾ bath, sunken living room.

DRESS SHOP, owner must sell inventory. Rent montly.

"We Will Sell Your Home"
BARBARA ADAMS-683-7990
EVELYN WHEELER-694-4261
THELMA BOX, Broker-682-6151

SUNSET REALTY

1909 W. Wall - Midland
Call Faye McAdams
682-6651 Day - 683-1786 Nite

3 BEDROOM BRICK
Living Room & Den
COUNTY CLUB - corner lot, lge storage bldg, sprk. bldg. Yard cross fenced. Most major ap pl. have been replaced past 3 yrs. Walking distance to grade & Jr. schools. $47,500

2 BEDROOM BRICK
Living Room & Den
ESTES - ref. air, central heat, carpet, new paint outside & some new inside paint. New cabinet top. Tile fenced yard. Possession negotiable. A great buy! $25,000.

We Can Sell Your House

---

413 Eastwood. By owner. Three bedroom, two bath. Equity $4,500. Payments $163. 694-9936.

FOR sale. House on 3/10 acre lot. East of Cottonflat. Call 694-3872.

EQUITIES bought, name your terms. Sell now, move later. Profit sharing considered. Dennis Clements, 694-9723.

4324 PRINCETON

Drive by, call for appointment. 3-1¾, refrig. air. Dishwasher, dbl. circular driveway. Large trees. Carpeted. Many extras.

$32,900 682-2242

SALE BY OWNER

Nice three bedroom home on large fenced lot. Carpeted, 1¾ baths, dining area, utility room, covered patio and water well. 4508 Brookdale.

Call 694-3774 for appointment.

WARM & COZY

FIREPLACE, sunken den, 2 or 3 bdrm., dining area, sparkling clean. A real must to see. 19,000.00. Call Pat Anaya days 683-5363. Eve. 683-7688, Assoc. Land Mark Realtors.

NEW HOUSE

Make your own selection. 3 bedroom, 1¾ baths, refrig. air, Rusk area. To see, call Jerry Snow, 684-9803, assoc. "House & House Realtors, 694-8834.

BY OWNER

Payments of $139 per month, three bedroom, 1¾ bath, equity buy. Needs some repairs. Brick house, cheap. 14 years remaining at 5¼% interest. Call 683-5363, 694-5073 or 684-7023. Betty Dillow or Marilyn Yeager, associates of Land Mark Realtors.

FOR sale, 3811 Roosevelt. Three bedroom, 1½ baths. Carpet, central heat. Shrubs, pine and pecan trees. Let us show you today! Price $21,500. D.H. Edwards Real Estate, 683-6543.

For Fast Results, Dail 682-5311 And Ask For Reporter-Telegram Ad Taker!

We make dreams come true!

Realty USA

683-1504
683-1601

MLS

WELDON TAYLOR REALTORS

"A Realtor for All Reasons"

HOMES

2 Br, 1 bath with sunroom. New carpet in bedrooms. Separate dining ... $15,000
Buff brick 3 BR, 2 bath & family room with fireplace. 2 car garage ... $36,500
3 BR, 2 baths, utility room. Carpet & drapes. A-1 condition ... $25,000
Beautiful 4 BR, 3 bath. Den, hobby room & separate dining. Study with wet bar & ½ bath. Custom made drapes ... $64,500
Wonderful house plan. 3 BR, 1¾ baths, large patio & water well. Den & breakfast bar. Lots of storage ... $32,500
Nice 3 BR, brick home. 1¾ baths, carpet & fence. Low mo. payments ... $16,400
Clean & neat 3 BR, 1½ baths with den. Regrig. & new self-cleaning stove ... $22,000
4,460 S.F. living area. Roman brick. 4 BR, 3 baths, maids room & full basement. large den & hobby room. Double fireplace ... $78,500
Large, well kept 4 BR, 1¾ baths. Den with corner fireplace. Carpet, drapes & A/C ... $55,000
Colorado Stone, 4 BR, 3 baths, large den, & 2 fireplaces. Separate dining, drapes, carpet, 2 car garage & refrig. air ... $75,000
Custom built 3 BR, 2 baths on corner lot. Den, fireplace ¾ large utility room. Office space in separate building. Water well ... $56,000
Invest in 2 rent houses on 1 lot. Main House rents for $160, 2nd house rents for $120 ... $13,500
3 BR, newly remodeled. new carpet & refrig. air ... $16,000

THIS AND THAT

Sandy acres. 11 ac, Newly remodeled 3 BR ... $32,500
Vacant lot on Travis ... $1,500
Large 2 BR Mobile home ... Call Betty
2 Commercial lots downtown ... $20,000
32 residential lots in West Midland ... $19,000
2 residential lots on Princeton, ea ... $1,400

MARGE HANDLY	694-1466	CLEOLA BOYD	694-5134
HAZEL HELLUMS	682-2072	ALVAH MCKEE	683-3896
BILL LOYD, JR	697-2193	BETTY TAYLOR, GRI	682-1842
CHARLES NEELY	682-2217	DENE DeWALD	694-7975

Your exclusive Permian Basin Agent

INTERSTATE NATIONAL SERVICE 1

Helping People Buy or Sell Homes Anywhere in the U/A.

SUPER New listing, below $60,000.00. 3-2½-2, large livable family home in TIP TOP CONDITION. Need a ranch? have 610 acres in Hudspeth County, mineral classified.

Also-commerical for the investor.

LaVerne Foster, G.R.I.
682-1103
Joan Boone Zimmermann
684-7600

81 Suburban Homes

NEW DEVELOPMENT GREENWOOD ADDITION

Now under construction. 4 bdrm., 2 bath total electric home on 5 acres of land. Good water. Buy now & select your own colors & flooring. Office 697-2151, Residence 683-7368.

* TAKE YOUR CHOICE

Have two very attractive 3 bedroom brick homes each with den, fireplace, and 2 car garage. Also have a large 4 bedroom brick home with basement, all the extras, and situated on 8 acres. Priced from $39,750 up. TALK TO C. P. BARNETT, Associate, DON JOHNSON REALTORS, 683-5333. Evenings, 694-6037.

82 Out of Town Property

BEAUTIFUL LLANO COUNTY

You can get away from it all on this 5 acres in the heart of the hill country. Beautiful live oak trees, deep filter soil covered with a blanket of native grass. Lots of wild life. Country living at its best.

Only three miles from town and less than 20 miles to three large lakes. $300 down and $57 per month. Call collect 915 247-4128.

83 Lots & Acreage

GREENWOOD 30.38 acres. Fenced, excellent location on Cole Park Road. Three miles west of school. Two water wells and storage building. Priced to sell. Call Williams and Associates, 694-9663.

83 Lots & Acreage

CHOICE BUILDING LOTS.

on Neely, near Northland Shopping Center.

Joyce Smith, 682-8818
Charlie Linebarger
Realtors, 683-6331

BE VETERANS

Could you qualify for land through the Texas Veteran Land Program. We have a piece of land that qualifies.
Call Birdie Crowder
Associate of Hasha Realtors
682-6284 or evenings, 683-2379

9.03 Acres Greenwood School District. Good water well. Felix Cox, 683-1405. Associate of Kniffen Real Estate, 682-4878.

BY OWNER

10 acres
Greenwood School District
No Realtors, please
Call 684-6713

84 Farms & Ranches

640 ACRES. GREAT HUNTING. $129.50 per ace, 5 per cent down payment with 20 year terms at 7¾ per cent simple interest. Owner financed. Call collect (512) 734-7964.

TEXAS HILL COUNTRY: 100 acres on fence line of large ranch, plenty of deer & turkey. $1,975 down payment. $308.08 per month. Owner financed. Call 1-800-292-5854.

FOR SALE
343 acres of ranch and farm land in Stephens County, Texas. Located 15 miles Southwest of Breckenridge, Texas. 100 acres plus in cultivation. Improvements include an old ranch house which would be excellent for a weekend house while hunting or fishing. For information contact owner at (713) 693-5477 after 5:00 pm during week or at any time on weekends. Acreage will be shown by appointment by contacting ranch foreman at (817) 559-2807.

$80 per acre, 150 acres between Girvin and Imperial. Mostly cleared land with irrigation potential. Easy owner financing. Don McElwreath Co. 512-926-1848, nights 512-458-3018.

Century 21 LA CASA REALTORS

683-6336 MLS 1711 W. Wall

BENTWOOD redecorated 3 bedroom, 2 bath, brick with den, bay window, owner will consider VA or FHA ... $23,000
BRUNSON fresh paint, perfect for small family, 2 bedroom, glassed-in front porch ... $13,500
EISENHOWER large 3 bedroom, 1¾ bath, den dining, breakfast bar, covered patio with gas grill ... $30,000
FANNIN northside location, 3 bedroom, 2 full baths, study, fireplace, built-ins over 1800 livable feet ... $38,000
GULF large 4 bedroom, 1¾ plus ½ baths, large game room, fireplace, ref air, large country kitchen, over 3100 livable ft ... $61,750
HODGES lovely 4 bedroom in beautiful northside setting, 1¾ plus ½ bath, lighting spots in each room, and many more extras ... $56,500
KANSAS elegance, older brick home, 3 bedroom, 2 baths, completely redecorated, fireplace and rental house in back, all for ... $29,000
LEISURE a new home, 4 bedroom, cathedral ceiling in the one living area, ref air, built-ins, 2 car garage ... $34,800
LOUISIANA large 2 bedroom, zoned MF-2, paneled dining area, built-in range and oven, great condition ... $17,000
MARIANA close to shopping, 3 bedroom, 2 baths, brick, with dining area and breakfast bar, over 1500 livable feet ... $25,900
MONTY beautiful 3 bedroom brick, with den, nice size kitchen dining, large 10 X 20 metal storage in back plus area for boat or camper ... $22,000
NORTHRUP new 3 bedroom Spanish, 2 bath, courtyard entry, sunken family room, ref air, fireplace ... $47,500
PARKDALE brick 4 bedroom, 1 3/4 bath, large den, breakfast bar, covered patio, large kitchen ... $28,500
PARKDALE lovely 3 bedroom, 1¾ bath, brick, fresh paint, loads of personality all for ... $26,500
PLEASANT over 1850 livable ft. a 3 bedroom, 1¾ bath, den with large fireplace, a real home for family living ... $34,500
PLEASANT extra clean and pretty 3 bedroom with large den, ref air, water well, fireplace, a must to see ... $34,500
ROOSEVELT king size furniture will fit in the 3 large bedrooms, great floorplan, dining area, on corner lot ... $23,500
WEATHERFORD redecorated 3 bedroom, 1¾ bath, loads of storage, owner would consider an FHA or VA loan ... $19,500
STOREY brick 3 bedroom, 1¾ bath, approx 1700 livable feet, den, double range and oven, dishwasher, disposal, completely redecorated ... $36,900
MOBIL HOME 4 bedroom, a double mobil wide, 2 full baths, fireplace, ref air & built-ins ... $15,000
RESIDENTIAL LOT on west side ... $950.00
COMMERCIAL BLDG 2000 ft. in prime location on Andrews Hwy ... $36,000
HIGHWAY 80 pipe yard on 5 acres and office space ... $42,000
FOUR LOTS on southside, near school ... $3,000

WE KNOW HOW TO GET ACTION AND WE GUARANTEE OUR SERVICES IN WRITING

JEAN FARRIS	694-5911	C.R. (BOB) BOWER	697-3603
BILLIE ROBERTS, GRI	697-1059	SALLY ATNIPP	682-7045
JOY CRADDOCK	683-8152	OTI EUBANKS	683-6336
KELLEY ROBERTS, GRI	697-1059	DAVE KLAPPROTH	694-7508
JANICE KLAPPROTH	694-7508		

WE'RE NATIONAL BUT WE'RE NEIGHBORLY. OVER 2900 OFFICES NATIONWIDE.

THE MAXSON COMPANY

International

Kelly Morren 682-8518 | Chet Pringle 682-1813 | R. C. Maxson 684-8823

3 bedroom 1½ bath brick on Roosevelt, $21,000.
4422 Humble. 3 BR 2 bath, den, fireplace, carpeted, $30,950.00
704 N. Marienfeld, hottest growth area in Midland. Large old two story on 100 ft. lot, 2nd block from Geo-Search office buiding and Conquin's new headquarters. $26,000.00
2 duplexes on Carrizo Street. An excellent investment and pleasant place to live.
604 Devonian 2 BR, den, fireplace, good water well $16,000.00.
1106 S. Big Spring, zoned commercial 50x220, $13,000
3 BR. home plus 3 BR. mobile home. beautiful landscaping, lots of fruit trees, storage house and patio. $.11,500.
$10,500 Invested. $4,200 income, 2½ yr. payoff.
Exclusive: Midland regional shopping center, 102 acres zoned for business.

OFFICE 308 N. COLORADO, PATIO BLDG ... 682-8686.

TOWNHOUSES BY CAPRI

Featuring 2 oversize bedrooms, 1¾ baths, 1 living area w/fireplace. Large kitchen & breakfast areas. 2 car garages with openers. Small yards.

ROBERTS REALTORS 683-4686

---

84 Farms & Ranches

o.j. KNIFFEN REAL ESTATE

605 West Ohio 682-4878

2½ acres & up, north of Midland. 100 acres irrigated, nice house, garage and out buildings, near Midland. 8,000 acres Hudspeth Co., minerals classified. $42.50 per acre.
For large farms or ranches, call:
felix cox 683-1405 s.l. camp 366-8749 o.j. kniffen (915) 682-4878, 682-4871

GREENWOOD SCHOOL DIST. 19 acres to be subdivided into 1 and 2 acre tracts.

ODESSA, North Golder Street. 350' frontage 120' deep with good water well, septic tank, 14 fruit trees and 3 pecan trees. Outside of city limits.

COAHOMA. 5 Section Ranch with 546 acres of cultivation, approx. 3 miles east of Coahoma on paved County Road. Nice 3 bedroom home. Good hunting for quail, dove, turkey and deer. Earth dam ponds with plenty of fish.

MIDLAND. Southwest 9 miles on pavement. 10 Acres.

COKE COUNTY. 20 miles NW of Robert Lee, near Silver, Texas, 1020 Acre Ranch.

NW LUBBOGK. Enoch, Texas. 82 Acres with ½ minerals; plus 170 acres join on the East with ½ minerals; house and windmill. In Bailey County.

BIG SPRING in Lee Community. 400 Acre Farm.

T. C. TUBB REALTORS
908 W. Missouri
682-2504 684-5229

20 ACRES: Many deer and turkey. $695 down payment. $108.41 per month. Owner will finance, no credit check. Call 1-800-292-5854.

4 SECTIONS

irrigated farmland. $150,000 per section with wells & irrigation equipment. Feed lot, 4 harvestors & auto. feeding equipment, feed pens on 2 sections land. Make offer.
W. Ray Smith, 682-8818 Associate
Charlie Linebarger
Realtors, 683-6331

WATERFRONT. 5 ACRES. $500 down payment. $78.00 per month. Owner financed. Call 1-800-292-5854.

WATER PARADISE

Can you believe a 1,260 acre (just East of San Angelo) West Texas ranch to have such things as a free flowing spring, constant level lake and almost two miles of tree shaded Concho River. Two nice 3 bedroom homes, good improvements, all this and much more. Priced right. For details call now.

MARVIN HALL REALTORS
915-944-3561
3124 Sherwood Way
San Angelo, Texas 76901

85 Resort Property

LAKEWAY LAKE TRAVIS AUSTIN, TEXAS

4 bedroom, 3 bath, 2 storey home on golf course. Excellent lake view, landscaped lawn, double fireplace, large game room.
Owner — 512-477-2233

MARY ANN CARR REALTORS

683-5156
1207 W. WALL

AUBURN ... $72,500
Spacious elegant executive home. Quality construction, custom drapes, new carpet, beautifully manicured yard 4-3½.
NEELY ... $CALL
ONLY 2 LEFT! Most beautiful townhouses in Midland.
OHIO ... $66,000
Architecturally designed contemporary in choice Grafaland. Lot of glass overlooking brick terrace and professionally landscaped back yard. Two fireplaces in enormous living area. 3 BR - 1¾.
JAX ... $19,500
Large 4 BR - 1¾ bath, brick fireplace in sunken den, kitchen was recently remodeled.
MEADOW ... $25,100
Two new homes, refrigerated air, total electric, one living area, 3 BR's. Call us for details. FHA financed.
SPARKS ... $42,500
Super, super nice one-owner home. The carpet, drapes, wallpapers, All decor is extraordinary. You must see this. 3 BR, 2 full baths.
MISSOURI ... $49,750
If you need lots of space, let us show you this 4 or 5 BR, 2 story, 2 new central heating units, skylights, upstairs has bedroom, bath, and sitting room. Excellent condition.
COUNTY ROAD 1140S ... $117,000
A truly remarkable home with 5 BR's and 5 fireplaces. Spanish contemporary, intercom, all the extras on 2 acres.
HORSESHOE BAY ... $18,800
A golf course building lot. Choice lot with tennis, golf, marina, air strip available.
607 STOREY ... CALL
White frame 2 bedroom cottage with hardwood floors and fireplace.
1801 WOODLAWN ... $33,750
A perfect jewel for a single or couple. Electric garage door openers. Spacious 1 bedroom townhouse. Ref. air, fireplace, all ammenities.
4600 PASADENA ... $38,500
Sit in front of this fireplace and drink hot chocolate on these cold days ahead. Nice three bedroom house in a quiet neighborhood.
706 SPRUCE ... $40,300
Get away from the kids in this new house with a sequestered master bedroom. Totally electric, huge closets and a must to see.
705 SPRUCE ... $43,950
Come see this lovely new home with cathedral ceiling, one living area. Large walk-in closets in all bedrooms.
2311 NEELY ... $41,000
Never clean an oven again. This nice new home has a self-cleaning oven. Sunken living room, one wall bricked with a fireplace tucked in it.
415 S. BENTWOOD ... $33,750
New home with fireplace, 3 bedrooms, 1¾ baths, electric refrigerated air. Kitchen has built-in appliances, may choose carpet color.
BROWN COUNTY ... $9,995
5 acre tracts with heavy woods, deep soil, City water, 15 available.
1507 NORTH C ... $10,000
Most desirable residential lot.
4701 W. ILLINOIS ... $35,000
Beautiful west side location. Zoned multi-family, ideal for townhouses.
HUNTERS PARADISE ... $25,000
Menard, Texas. Four room house plus mobile home. 50 pecan trees, 3 water wells.
4732 WILSHIRE ... $47,300
Quality built new home. 3 bedrooms, fireplace, large one-living area. 2 car garage.
WILSHIRE PARK ... $47,300
20 residential lots. Good location.
1975 McGREGOR MOBILE HOME ... $12,000
3 BR, 2 baths, loan is assumable.
COMMERCIAL LOT ... $49,500
Big Spring Street, close to downtown. 150 x 140.
BUILDING FOR LEASE ON ILLINOIS, nearly 1,000 square feet ... Call
OFFICE BUILDING one block from the bank ... Call
SPARKS ... $10,000
2 residential lots. Priced to sell.

Pat Kemper	682-2777	Gae Anderson	683-3864
Diana Hill	683-7085	Jemmie Lee	694-3715
Mary Ann Nix	694-2949	Wanda Bishop	694-3431
Jo Wyatt	682-1728	Pat Foust	694-0283
Lee Denny	683-4947	Billie Perry	694-1886
Virginia James	684-4535		

CHARLIE LINEBARGER

REALTORS & INSURANCE
1900 W. Illinois — 683-6331

"WE TAKE TIME TO CARE"

BARKLEY-3 Br., den, 2 bath, nice equity ... $5,500
CANYON-Clean 3 Br., Westside, low equity ... $17,500
CARTER-2 Br. Cutie on Southside. Only ... $10,500
COUNTRY CLUB DR.-Swimming pool, lots of extras. See ... $68,750
DALLAS-Cute 3 Br., Southside, will FHA ... $12,750
DUPLEX-Large Spanish, great location ... $59,500
GOLF COURSE RD.-4 Br., 3 bath, den, game room ... $59,500
HARVARD-Large 3 Br. with separate rental ... $53,750
MARIANA-3 Br., 2 Bath, den, near Dellwood ... $32,750
NASH-3 Br., 2 Bath, brick, dbl. garage ... $3,000Down

Multiple Listing Service | **WE BUY HOUSES — Call Our Office Today** | Tarex Referral Service

15 Acre tracts near Greenwood. Call Ray
Choice Residential lots, westside. Call Dan
Building lots on Neely, good location. Call Joyce
Illinois-hospital pharmacy bldg. Good retail ... $75,000
Princeton-Large lot, west Midland. Call Gloria.
West Wall-Agnes Drive-Inn-Midland's most Choice Commercial Location ... CALL

Mary Ann Eubank	683-7174	Wray Hart	694-6082
Gloria Lott	694-0421	Ray Smith	682-8818
Jacque Boren	694-3194	Richard Harvey	694-5083
Pat Knox	694-8765	Cecil Caffey	682-3193
Kathy Linebarger	694-3377	Dan Linebarger	694-4969

Joyce Robinson Smith. 682-8818

THE MOORE, realtors

2701 W. LOUISIANA MLS 682-0505 ANYTIME

ERIE-one blk to school, new paint, 3-2, den ... $26,000
SUBURBAN-3 acres. New home ... $27,000
SOUTH FT. WORTH-3-1-2 car carport ... $13,500
COTTONFLAT-3-1, 2 acres ... $21,900
MOBILE HOME-2 bedroom, 1 bath, 2 acres ... $15,000
GODFREY-½ blk zoned for duplexes ... $25,000
108 ACRES-Near Midland Country Club ... $108,000
RANKIN HWY-200x135-3 bldgs., will finance ... CALL
3 GREAT POTENTIALS-217 ft. Andrews Hwy CALL
ANDREWS HWY-One of the last LR-1 lots left. CALL

Janice Green	682-0138	Mildred Ethridge	694-7368
Faye Ferguson	682-2805	Jean & Chas. Moore	682-0505

86 Business Property Sales

N. BIG SPRING — choice locations available.
W. HIGHWAY 80 — 272 front feet, 300 ft. deep.
CORNER Illinois & Mid. Dr. LR-2, 156 X 135 $50,000

JACK BISCOE, REALTOR
101 Central Building 683-4462

EXCELLENT corner location on North Big Spring, 140 x 150. Only $49,500. Call Mary Ann Carr, Realtors, 683-5156.

PRICED TO SELL

Corner lot on North Big Spring St. In good location. Zoned local retail.
W. B. SHERRILL, REALTORS
683-7002

For Fast Results, Dail 682-5311

BARGAIN income property! 34 unit motel in oil boom town near Midland Odessa area! Call Bobby Williams, 806-762-5498, Lubbock.

6 1/3 acres off Midkiff Street. Chain link fence with two large gates. Country Realty, Marie Robertson, 684-9020.

*** GREAT OPPORTUNITY**

Self-service car wash is ideal for investment. Little maintenance and management time involved. Has good repeat business. For details TALK TO KAY SUTTON, Associate, DON JOHNSON REALTORS, 683-5333. Evenings, 694-8640.

The Carriage Co. REALTORS

OAKRIDGE SQUARE
684-5881
Multiple Listing Service

HOLIDAY HAPPINESS IS ABOUT TO BEGIN DO YOU NEED A NEW HOME TO CELEBRATE IN?

75,000-north of stanton-lovely rock country home-perfect condition-storm cellar-3-2 with 119.5 acres.
Call-townhouses on moss-nearing completion-pick your own colors-3br-atrium mexican tile floor-1 living area.
29,900-eisenhower-you'll like this light & bright 3 br-¾ bath-new paint-wallpaper-carpet-some parquet floors.
79,500-boyd-corner charmer reflects the best 4-3 value on today's market-quiet neighborhood pretty landscaping w/great trees-thick pile carpeting marble baths-sun room with sky lights-excellent condition throuout-extras.
59,900-haynes-perfect condition-spanish flavor-sequestered master bedroom w/double bath-two living areas-one year old-glen pine built.
29,500-anetta-pretty doll house-new carpeting-shades of green and gold-paneled garage in this 3-1¾
21,500-rt4-2 acres with w/60x14 trailer w/2br-plus add on of 40'x12'-2 br & gameroom to be completed.
15,000-terlingua ranch-game haven for the hunter-40 acres or 23.4 sq. miles teeming with deer, javelina, quail, mountain sheep, ect.
call-ward-lush-chocolate carpeting in this home just reduced 9 months new w/atrium fully planted-can be townhouse-equity buy-just reduced $2,000
30,500 illinois-custom builf home-convenient to shopping two blocks to lamar school different plan-clean.
39,500-kansas-very special spanish design-large master bedroom-all the extras. 3-2
75,500-seaboard-fantastic family home in mature-well landscaped area-sequestered br-game room-garden room-den-spacious living & dining-4-3
43,800-apperson-pretty one living area in this unique floor plan-on cul de sac for privacy & safety
84,000-bently-spread out & live a little-room for everything prime location-just 3 years old 4-3½ w/sequestered bedroom-rear entry gar.
225,000-blue bird lane-5 acre estate in prestige location custom workmanship sequestered master suite with fireplace-5-3¼ pool
39,200-boeing-young and pretty-refregerated 3-1¾-new carpet and drapes-great new buy
59,500-carol lane-ranch rambler for suburban living-3 or 4 bedroom-space for those horse lovers too
35,500-college-young-loads of charm-high ceilings makes for spacious fee-basement-refrigerated air
53,500-durant-kinberlea-like new-super-improved-spacious & Pretty decorator touches-if you need and extra hobby or office room this is it-call to see
67,900-fannin-much charm in unusual family home with room to play & grow 2 bedrooms & bath upstairs with private sun deck-3 bedrooms down stairs
49,750-frontier-lovely big rambler for family living-great curb appeal-corner fireplace-new touches of carpet-wall paper & paint-4 br. and 2 baths
11,688-greenwood acreage-garden city hwy to county rd 120 east-call for complete directions-9.74 acres call-north n-contemporary-one of a kind-heated pool prestige location-private courtyard off master bath 3-2
62,500-northtown-spanish 2 story-wet bar in master bedroom-total electric-2 fireplaces-lots of extras-call-oaklawn-one of midland's all time most beautiful homes-far too many extra features to list-a must see if you are contemplating a luxury purchase of a new home-4 car garage & gorgeous pool
140,000-pecan farm-total 51.71 acres-will divide & sell in smaller tracts-3br home with new ref-good barn & cattle pens-there are 150 bearing & 100 young trees.
58,000-princeton-vast redecorating done this past year-3 bedrooms & refrigerated-guest house completely redone and furnished-lovely area
74,500-stanolind-mamar location-extra quality-lovely landscaping w/curved drive-storm windows added for economy and comfort 4 br-2 baths
62,500-stutz-under construction-pick your colors & carpet-4-2½-tennis pool privileges-Spanish
77,500-super country living-3 br home-excellent water call-east of midland-close to city limits-400 acres to be developed & sold in tract of 2½ to 5 acres

See Sold Signs Sooner

member relo (inter city relocation service)

betty ford 684-4177	joanne richards, gri 682-7786	laura manulik 683-2327	joan ramey 694-7461
delores king 682-3145	helen pogue 682-7513	patsy bohannon, gri 682-2203	louise culver, gri 682-9835

COUNTRY REALTY

684-9020
Rural Property Specialist MLS
Small tracts, Farms & Ranches

2 story, 3 br, 2 bth, barns, pipe corrals on 5 acres	$40,000.00
2.25 acres, 3 br, 1 bth, 4 car garage, 40 gpm well, barn	$37,500.00
2 acres, 3 br, 1½ bth, fp, cellar, nat. gas, small house & wkshp	$37,500.00
2 acres, septic system & well	$6,500.00
5 acres Greenwood	$4,000.00
50 ac. farm, 80 gpm, Greenwood	$23,750.00
106 acres farm SE Midland	$50,000.00
367 irrigated farm Lea County New Mexico with option to lease 14 sections of grassland	Call
100 acres hunters paradise in NE Lampasas Co	Call
490 acres some in cultivation with house, hill county	Call
Motel on Wall, income last year $100,000	$459,000.00
501 N. Big Spring, business location	$160,000.00
Car lot and living quarters, west location	$135,000.00
6½ acre pipe yard, chain link fence with two large gates	$28,000.00
Development property on Cuthbert	$7,500.00

Marie Robertson-684-9020 Richard Collier-694-4244

JUST ONE OF OUR MANY FINE LISTINGS!

Lovely, 1 liv. area with fireplace, dining area. 3 BR, 1& ¾ baths. Large MBR with 2 walk-in closets. Shop or storage off garage. Attic newly floored. House is in excellent location. Perfect for entertaining.

Marlboro Lights

The spirit of Marlboro in a low tar cigarette.

Lighter in taste. Lower in tar.
And still offers up the same quality
that has made Marlboro famous.

Warning: The Surgeon General Has Determined That Cigarette Smoking Is Dangerous to Your Health.

13 mg. "tar," 0.8 mg. nicotine av. per cigarette, FTC Report Apr. '76