TUESDAY

THE SNYDER DAILY NEWS

VOL. 15, NO. 268 SNYDER, TEXAS (79549) TUESDAY, MARCH 9, 1965 TWELVE PAGES—PRICE 5c

ALABAMA STATE TROOPERS BREAK UP NEGRO MARCH—Alabama state police swing clubs to break up voter demonstration in Selma, Ala., March 7. Negroes were scattered, many hospitalized. (AP Wirephoto)

Johnson Asks End To Race Brutality

WASHINGTON (AP)—President Johnson deplored today police brutality against Negroes in Selma, Ala., and called on Negro and white leaders there "to approach this tense situation with calmness, reasonableness and respect for law and order."

Johnson, in a statement, also announced he has directed the Justice Department to act as a "friend of the court" in seeking a ruling that would permit Negroes to exercise what he termed their right "to walk from Selma to Montgomery in order to focus attention on their efforts to secure the right to register and vote."

Press secretary George E. Reedy made it clear that Johnson wanted civil rights leaders to obey any court order banning such a march, however. An order against the march was issued in Montgomery, Ala., today by U.S. Dist. Judge Frank M. Johnson Jr.

Johnson also disclosed that he will submit to Congress next week a special message designed to "make it possible for every citizen to vote."

Johnson, in referring to Sunday's violence in Selma, said:

"I am certain Americans everywhere join in deploring the brutality with which a number of Negro citizens of Alabama were treated when they sought to dramatize their deep and sincere interest in attaining the precious right to vote."

Johnson said that, "ever since the events of Sunday afternoon the administration has been in close touch with the situation, and has made every effort to prevent a repetition."

Reedy said the President's plea for leaders to be calm, reasonable and show respect for law and order had been conveyed both to Alabama Gov. George C. Wallace and to Dr. Martin Luther King Jr., leader of the Selma demonstrations. He did not say how the views had been conveyed.

Johnson phrased his appeal in these words:

"I urge all who are in positions of leadership and capable of influencing the conduct of others to approach this tense situation with calmness, reasonableness and respect for law and order."

Before issuing the statement, Johnson had talked over the Selma situation with Democratic congressional leaders.

House Speaker John W. McCormack of Massachusetts told reporters that "every effort is being made to" he stopped there and didn't elaborate. Then he added:

"There is a profound appreciation of the acuteness of the situation."

Senate Democratic Leader Mike Mansfield of Montana was no more specific.

"The President," he said, "is in touch with Mr. (Atty. Gen. Nicholas) Katzenbach and others and is following developments on an hour by hour basis." Katzenbach has said the federal government has "a limited authority and a limited capacity to act" in the situation.

McCormack repeated what he had said previously about the violence in Selma Sunday when state troopers broke up a Negro march on the state capital, Montgomery. He called it "a disgraceful exhibition of arbitrary power."

★ ★ ★

Reds Dealt Heavy Loss In Viet Nam

SAIGON, South Viet Nam (AP) — Some 800 Viet Cong recruits, direct from North Viet Nam and all armed with fine weapons, smashed confidently at the mountain outpost of Kannak early Monday and got one of the worst beatings Communist forces in the area have had in months.

Government officers claimed at least 100 of the enemy were killed. This newsman counted 76 Viet Cong bodies today around the hilly perimeter of the camp, and there probably were many more.

The Communist troops fought hard, overrunning two smaller outposts a few hundred yards away. They had some of the best infantry weapons made by Communist China, including recoilless cannon and the new Chinese armor-piercing rocket launcher.

But the Viet Cong troops were green, and they were facing some of the toughest veterans in Viet Nam.

Most of the enemy dead appeared to have been in their late teens or early twenties.

Twenty - two bodies were strewn close together in a patch of open ground in front of a government machine-gun bunker that cut them all down.

Inside were about 400 irregular mountain troops, their families and nine American Special Forces men.

As the men fought, their women reloaded ammunition magazines, unpacked and passed mortar shells and dressed wounds.

Kannak is a key post astride strategic Mang Yang Pass 260 miles northeast of Saigon.

Thirty-three of the defenders were killed along with at least 10 members of their families. Thirty other defenders and three of the Americans were wounded.

An arsenal of Communist weapons was captured. It included recoilless cannon, six new Soviet-designed rifles, a Czech machine gun, 40 submachine guns and other weapons.

One of the Americans inside the post when the attack began was M. Sgt. Clifford Brink, 36, of Buffalo, Ind.

Johnson Inks Appalachia Aid Bill

WASHINGTON (AP) — President Johnson signed into law today a bill authorizing $1.1 billion of federal aid for the 11-state Appalachia region.

Johnson said enactment of the measure marked "the end of partisan cynicism" in the problems of dealing with people. Noting that the states, Congress and the executive branch worked closely in bringing the new law into being, the President said, "This is the truest example of creative federalism."

But he said the Appalachia program "will work no miracles overnight and whether it works at all will depend not on the federal government but on the states and local governments."

Asserting that "the dole is dead," Johnson labeled the Appalachia legislation a self-help program pushed to reality by public officials who were concerned about the next generation "and not the next election."

Steelworkers Renew Talks

PITTSBURGH (AP) — The United Steelworkers Union resumed labor negotiations today with 11 major companies in basic steel.

Neither the union president, David J. McDonald, nor the industry's chief negotiator, R. Conrad Cooper, were present.

A spokesman for the union said talks were merely beginning where they left off when they were suspended last January because of the union's election nempaign.

James Griffin, USW director for the Youngstown, Ohio, district, said, "I am hopeful settlement will be reached by May 1."

The union is free to strike on that date. It has three times refused to extend the deadline.

That leaves only 53 days for the union to reach agreement with 11 major steel producers on contract demands, including such issues as "dignity on the job" and total job security.

The union says the 53 days provide plenty of time.

Some 150 union negotiators met Monday for last-minute instructions from President David J. McDonald.

Later, McDonald declined to make a statement.

A steelworkers spokesman said McDonald made a "passing and matter-of-fact" reference to extending the contract deadline.

The spokesman quoted McDonald as saying that such a decision could be made only by the union's 170-member wage policy committee. That would require a called meeting and none is planned.

The union last December presented the industry with some of the broadest demands in the history of their collective bargaining.

Neither side put a price tag on them, but the industry said they were too high. The industry set a 2 per cent ceiling which is about midway between the settlements of 1962 and 1963 and below the 40-cent hourly package the union won after the 116-day strike in 1959.

President Johnson has let it be known he wants a quick and responsible settlement. Presumably the administration would look with disfavor on a settlement exceeding what it considers the inflationary bounds of 3.2 per cent.

The union's demand for a five-point program of total job security includes improved unemployment and disability benefits and pensions and safeguards against automation.

The union also has asked for a wage increase. Published estimates put it at more than 25 cents an hour, but neither side has confirmed or denied it. Such an increase alone would exceed two per cent.

The union's internal struggle pitted McDonald, president for 12 years, against I. W. Abel, secretary-treasurer for the same period.

The election was Feb. 9 and although Abel reportedly has a lead the outcome is still in doubt. It is not likely to be resolved much before May 1 when the union's international tellers must report the results. McDonald's term is up June 1.

Reunification Of Germany Is Studied

BONN, Germany (AP) — German Chancellor Ludwig Erhard and British Prime Minister Harold Wilson agreed today to consult with the United States and France on "renewed proposals" to the Soviet Union for the reunification of Germany.

"It was agreed," said a joint communique, "that the two governments should now consider, jointly with their American and French allies, how progress to this end might most effectively be made by means of renewed proposals to the Soviet government."

Meeting with newsmen after his session with Erhard, Wilson did not give details of the proposals. But he put this point as the first of four main ones he said had been discussed.

Wilson said slow but sure progress is being made on the problem of a nuclear force for the North Atlantic Treaty Organization.

The West Germans have favored the multilateral nuclear force of surface ships armed with Polaris missiles, which they would share in manning and controlling although nuclear warheads would remain in American hands.

Stewart To Join Viet Nam Talks

LONDON (AP) — Foreign Secretary Michael Stewart will visit Washington later this month for talks with U.S. leaders on the Viet Nam crisis and other international problems.

Rusk Renews Pledge Of Viet Aid

WASHINGTON (AP) — Secretary of State Dean Rusk pledged continued large-scale economic and military aid to South Viet Nam today, saying "inaction in the face of challenge is the sure path to disaster."

Opening testimony before the Senate Foreign Relations Committee on the administration's $3.38-billion foreign aid request for the coming year, Rusk also suggested that U.S. assistance to Indonesia should be ended.

American aid to Indonesia used to run more than $100 million a year, but has dwindled to less than $3 million in technical aid as Washington-Jakarta relations worsened.

Judge Blocks Mass March

By KELSO STURGEON

SELMA, Ala. (AP) — A federal judge banned a massive right-to-vote march today by Negroes and white clergymen after a huge buildup of state troopers in this racial battleground.

U.S. Dist. Judge Frank M. Johnson Jr. at Montgomery in a surprise move ordered Negroes to refrain from trying to march the 50 miles from Selma to Montgomery, the state capital.

Johnson, who had been requested to bar interference from state and local police, said the court should have "a reasonable opportunity to make a judicial determination as to the respective rights of the parties in this case."

Shortly before his order came down, about 500 state troopers rolled into Selma where Negro marchers were dispersed Sunday by the troopers using clubs and tear gas.

But already there had been reports that the highway hike might be delayed until later in the week. Dr. Martin Luther King Jr., leading the Negro voter drive, had called a news conference.

If the procession to Montgomery fails to materialize today the Negroes were ready for a massive procession to the Dallas County courthouse in Selma in what would be the biggest demonstration in the voter drive.

The helmeted state troopers, traveling in more than 150 blue and gray patrol cars, sped into the city of 30,000 from the state capital where they assembled Monday night.

They were still under orders to stop the Negro march.

While awaiting action by the Negroes, the troopers stood by at a National Guard armory on the western edge of Selma. It was the greatest force of the club - carrying troopers since Gov. George C. Wallace's stand in the doorway at the University of Alabama in 1963 in a futile effort to block desegregation there.

One source said that the huge force of troopers poured into Selma were under new orders from Wallace to refrain from beating the Negroes—an action which turned Sunday's march into an orgy of club swinging and tear gas firing.

Hundreds of ministers from throughout the nation were arriving to join the Negro march.

Hearing Set For Big Spending Bill

By ERNEST STROMBERGER

AUSTIN (AP) — The Senate Finance Committee received today a generous 1966-67 spending bill which would use all but $14 million in available general revenue funds.

The committee set a hearing for Thursday morning at the request of Sen. Franklin Spears of San Antonio.

The bill earmarks $13 million more for general state spending from the general revenue fund than the House version and does not leave enough unspent funds to finance a teacher pay raise.

The bill calls for the spending of $3.65 billion from all funds, including $617 million from the general revenue fund. Present general revenue spending totals $466 million.

The appropriation bill's generosity extends to almost all areas of state spending, especially to education. The bill provides $341.5 million for state-financed education spending, compared to Connally's request for $331 million.

The bill includes several spending proposals not in the house version, including state funds for welfare programs contingent on congressional enactment of a medicare program and a salary raise for state judges.

The bill also calls for an appropriation of $146.2 million for hospitals and special schools, including an $18 million building and repair program which includes four new institutions and major expansion of two others.

The bill calls for a $481,000 budget for the new college coordinating board, which was created by the legislature after approval of the house budget.

State agencies and departments were given a budget of $112.6 million from general revenue funds, about the same as asked by Connally.

★ ★ ★

Summary Of Proposed Spending

AUSTIN (AP)—Here in brief is proposed spending from Texas' general revenue fund during the present biennium, the Senate Finance subcommittee's recommendations today for 1966-67, the House Appropriations Committee recommendations, and Gov. John Connally's recommended general revenue fund appropriations:

(Funds in millions of dollars.) First figure is current appropriation, second is Senate subcommittee proposal, third is House figure and fourth is Gov. Connally's recommendation:

Judiciary, $10.1 current, $11.1 in Senate subcommittee, $10.2 from the House, and $11.5 asked by Gov. Connally.

Hospitals and special schools $119.4, $146.3, $142.1, $139.2.

Departments and agencies [illegible]

Education 237.2, $341.6, $327, $331.5

Legislature $4.4, $5.4, $6.1, $4.4.

Totals $466.0 current, $617 Senate subcommittee, $604.7 voted by House and $590.1 asked by Connally.

WEATHER

SNYDER TEMPERATURES: High Monday, 68 degrees, low, 39 degrees; reading at 7 a.m. today, 38 degrees.

North Central and Northeast Texas: Partly cloudy and mild tonight and Wednesday. Lows tonight 35 to 45. High Wednesday in 60s.

Northwest Texas: Partly cloudy tonight and Wednesday. A little warmer in northwest today, a little colder in the north Wednesday. Low tonight 25 in northwest to 42 in southeast. High Wednesday 57 to 64.

[illegible] knots tonight and Wednesday, becoming occasionally gusty to 25 knots in afternoon.

South Central and Southeast Texas: Partly cloudy and mild tonight and Wednesday. Low tonight 46 to 54 in north, 54 to 62 in south. High Wednesday 74 to 84.

Southwest Texas: Partly cloudy tonight and Wednesday. A little warmer in west tonight. Low tonight 44 to 54. High Wednesday 74 to 84.

MARINES GO ASHORE AT DA NANG, SOUTH VIET NAM—Men of 9th U. S. Marine Expeditionary Force scramble ashore at Da Nang, South Viet Nam, March 8. They will beef up defense of the key Da Nang Air Base. (AP Wirephoto by radio from Saigon)

Connally Gathers Oil Hearing Data

WASHINGTON (AP) — Gov. John Connally began today a two-day round of calls on federal agencies and Congress to check on Texas projects and a key spot in a hearing on oil imports before Interior Secretary Stewart Udall.

Connally is one of more than 100 industry spokesmen and state officials who have asked to testify at Udall's hearing on the workings of the mandatory oil imports program.

Connally's appearance tomorrow will be in behalf of Texas and the Interstate Oil Compact Commission, of which he is chairman.

Dear Abby...

By ABIGAIL VAN BUREN

DEAR ABBY: I am a college junior. Last night I was out with a girl I thought a lot of. Naturally, I tried to see how far I could get, when she suddenly hauled off and slapped my face. Then she said, "BEHAVE YOURSELF!"

Abby, I never knew a slap in the face could fool so good. I almost thanked her for slapping me. Tell more girls to use that technique. Just because a guy puts up a little fight doesn't mean he wants to win.

SLAP-HAPPY

DEAR SLAP-HAPPY: Thank you for your letter. If you're lucky enough to get another date with this girl, I hope you behave yourself. Some guys who see how "far they can get," get the air.

• • •

DEAR ABBY: This is regarding the dilemma of the minister who was invited to a social function and was not asked to bring his wife:

Assuming the wife hadn't performed a strip tease at some previous party, or something equally inappropriate, I suggest that her husband do the same thing the late Will Rogers once did.

A wealthy man threw an elaborate party to which Will Rogers was invited. Rogers attended and entertained the guests with his witty stories and jokes. Afterwards, Will sent his host a $1500 bill for "services rendered."

The host protested widly, saying Rogers had been invited on a social basis, not professional. Will explained that had it been a "social" invitation his wife should have been invited. The party - giver paid.

WALDO BAKER

• • •

DEAR ABBY: Re the minister's wife who was left sitting at home while her spouse attended social functions without her because she was not invited, I wish to say that the same problem exists in other types of work. In my case, my wife is the one who gets the invitations. Her company is always having mixed golf and bowling matches on Saturday nights, which is our only night out. Only employees may participate which doesn't help the relationship between husbands and wives. In fact, it is the cause of plenty of trouble. How do you feel about parties and sports events for employees which exclude husbands and wives?

ALSO LEFTOUT

DEAR ALSO: After hours one's time is his own, and no one is compelled to participate in the company's sports events or social functions. If your wife prefers to spend her Saturday nights socializing with her co-workers, while you sit at home, take it up with her.

• • •

DEAR ABBY: The letter in your column about the lady who had her name on two tombstones with two different husbands probably made your readers wonder how nutty people can be. But I know of a woman who has her beat.

She bought THREE plots in a cemetery, one for herself, one for her husband, and one for her lover! In her will she stated: "When I die I want to be laid between the two of them. They shared me in life, and it is my wish that they shall share me in death."

"SAW THE LETTER" IN DAYTON

• • •

CONFIDENTIAL TO "VERY DESPERATE" in CLINTWOOD, VA.: Send me your name and address immediately and I will help you.

• • •

Problems? Write to ABBY, Box 69700, Los Angeles, Calif. For a personal reply, enclose a stamped, self - addressed envelope.

Comic Jerry Lewis Confined To Bed

HOLLYWOOD (AP) — Comedian Jerry Lewis has been confined to bed again by a recurrence of symptoms of a concussion he suffered in a fall while taping the Andy Williams television show last week.

Lewis' doctor, who ordered him to bed Monday night, said the actor would be under care for at least a week.

APPARENTLY UNINJURED was the driver of this 1957 Plymouth when it rolled over at about 10:20 a.m. today at Avenue O and Huffman Avenue. The driver was W. J. (Wimpy) Floyd, 28, of 2003 Avenue Z, who was taken to Cogdell Hospital by Bolger Ambulance Service for examination.

BIG INCREASE

Bill Would Up College Money

By LEE JONES

AUSTIN (AP) — The Senate Finance subcommittee's general appropriations bill recommends a record $281 million from all funds for state colleges, nearly $10 million more than the House-passed bill.

The 1966-67 appropriations bill, which the subcommittee reported to the full Finance Committee today, also includes $481,000 for the new Coordinating Board, Texas college and university system. The House bill made no such provision.

A fact sheet on the Senate bill, on which the committee will act Thursday, sad it "contained the bulk of Gov. Connally's budget recommendations for colleges and universities," with significant increases for faculty salaries, libraries and organized research.

The addition of Angelo State College and Pan American College of Edinburg to the system of tax-supported senior colleges accounted for $9.4 million of the recommended increase over the current $201.4 million spent for higher education.

The subcommittee recommended a $20,000 annual salary for the commissioner of the new coordinating board, instead of the $25,000 asked by Connally.

Connally signed last week the bill creating the Coordinating Board, his main recommendation for colleges and universities.

Direct state aid to the 32 junior colleges was recommended at $25.7 million —$9.2 million over the current $16.5 million. Connally asked a larger increase—to $29.5 million.

"Funds for educational instruction at all levels were generously provided," said Sen. Dorsey Hardeman of San Angelo, committee chairman.

Short Hair Passe For British Soldier

LONDON (AP) — The British army abandoned another tradition today. Out of the Queen's Regulations goes paragraph 1015 — "The hair of the head will be kept short."

"The day of the military crop is over," Army Secretary George Reynolds told the House of Commons.

But he said soldiers' hairdos must still be tidy. The change is intended to make army life more like civilian life.

"I've never heard of anything so silly," said Ronald Britain, a ormer regimental sergeant major in the Guards Brigade.

"If the army goes to these long-haired modern hair styles, the lads won't be able to hear their orders."

US Accepts Bid For Film Stock

WASHINGTON (AP) — The government accepted today a bid of $29.476 a share for its 93.5 per cent stock control of the General Aniline & Film Corp.

The bid was from a syndicate headed by First Boston Corp. and Blyth & Co. It offered $329,141,926.24 for the 11,166,438 shares.

A second syndicate headed by Kuhn, Loeb & Co. and other firms bid $315,649,519.46 or $28.2677 a share.

Atty. Gen. Nicholas Katzenbach, after conferring for half an hour with an advisory panel, announced, "I am going to sign the order for sale of this stock to the high-bidding group."

His announcement virtually ended 23 years of government ownership of the huge chemical firm. The winning syndicate, will now reoffer the shares to the public.

The relatively small amount of General Aniline stock already in the hands of the public is traded over the counter. It was quoted Monday at 36 bid and 36¾ asked.

Brother Of Snyder Residents Dies Monday

Funeral services will be held at 2 p.m. Wednesday for Mr. H. R. Minor, 89, of Tahoka.

Mr. Minor died Monday evening in an Odessa hospital.

Survivors include four sisters, Mrs. C. E. Walker, Mrs. J. W. Henderson, and Mrs. Ben Thompson, all of Snyder, and Mrs. Willie Wilson of Petersburg, Fla.; and two brothers, Ex Minor of Snyder and J. E. Minor of Crowell.

The funeral services will be held in Tahoka.

Bill Adds Schools

AUSTIN (AP) — Eight special schools would be added to the state system under a bill approved Monday by a House committee.

Local Teachers Named To Posts

Faculty members of Snyder Public Schools were elected to several positions of responsibility at the West Texas Teachers Association in Odessa.

The West Texas Organization is District IV of the Texas State Teachers Association.

Barbara Bigham, speech therapist for the local school system, was elected vice president of the association, the top office for a Snyder member.

Carolyn Payne of Snyder High School was elected chairman of the school publications section, and Snyder teachers were elected to three offices in the English section. Dorothy Rosson of the Snyder High School faculty is the new chairman of the English section, while Byron Taylor of the Travis Junior High faculty is vice chairman and Sue Eiring of the Lamar Junior High faculty is secretary of the English section.

Lillian Jones of the Snyder High School faculty was elected vice chairman of the district's art section. The arts section meets every month and the meeting on April 5 will be held in Snyder. All 47 members of the district's art section are affiliated with the Texas Art Education Association.

Progress Seen In War On Boll Weevils

WASHINGTON (AP) — The Agriculture Department said today that preliminary surveys of hibernating boll weevils in the Texas High Plains area indicate encouraging progress in an all-out campaign begun last fall to stop the westward spread of this cotton pest.

Ground trash collected from fields during January in a nine-county area showed an average of only 281 live weevils per acre, compared with 2,650 found during the same period last year.

The department attributed this to an intensified eradication program conducted last September and October. Insecticides were used to kill weevils before they could go into winter hibernation.

Family Of Five Perish In Blast

WOODBRIDGE, Ont. (AP) — An explosion and fire ripped an apartment above a wax factory today, wiping out a family of five.

The dead were identified as Fred Burnett, 33; his wife, Zelma, 21, and their three children, Bobby, 3; Terry, 2, and Shelley, 1.

The cause of the explosion was not determined.

THE SNYDER DAILY NEWS

Published Sunday morning and each evening except Saturday by the Feather Printing and Publishing Co., Inc., at Snyder, Texas. 79549.

Entered as second-class matter at the Post office at Snyder, Texas.

SUBSCRIPTION RATES: By carrier in Snyder 35 cents per week. $1.50 per month. By mail in Scurry and adjoining Counties, one year $9.95. Balance of Texas, one year $12.50. All other States $15.00.

MEMBER OF THE ASSOCIATED PRESS.

The Associated Press is exclusively entitled to use for republication all news dispatches in this newspaper, also local news published herein. All rights reserved for republication of special dispatches.

CANYON DRIVE-IN
Ph. HI 3-7212 Hi. 9. Hwy
Open 6:45 — Show Starts 7:15
"QUO VADIS"
With Robert Taylor
And Deborah Kerr
ALSO
"OLYMPIC ELK"
A Short Subject
From Walt Disney

Her father's '65 Ford..... rides quieter than her father's Rolls-Royce

Rolls-Royce owners enjoy one of the world's finest handcrafted luxury cars. Ford owners enjoy the world's finest popular-priced car. Proof?

By test,* Fords rode even quieter than a Rolls-Royce. And quiet means quality—the '65 Ford XL is remarkably strong, well-designed, solidly built. Prove it with a test drive . . . you will find . . .

New Quality ■ 100% new body—strongest ever on a Ford. Frame tunes out irritating road vibration ■ New suspension puts a big ultra-soft coil spring at each wheel

New Luxury LTD's ■ Decorator interiors, thick nylon carpeting ■ Walnutlike vinyl inserts on doors and instrument panel ■ Rear-seat center arm rests, five ash trays (4-door hardtops), padded instrument panel

New Power ■ Big, new 289-cu. in. V-8 standard in XL's and LTD's ■ New BIG SIX—biggest Six in any car, std. on other Galaxie and Custom models

Visit your Ford Dealer and take a test drive soon!

*Leading acoustical consultants conducted tests in which 1965 Fords (Galaxie 500 Sedan, XL and LTD Hardtops) with 289-cu. in. V-8 engines and automatic transmissions rode quieter than a new Rolls-Royce. Tests were certified by the U.S. Auto Club.

Test Drive Total Performance '65
Best year yet to go Ford!

FORD
A PRODUCT OF Ford MOTOR COMPANY

1965 Ford Galaxie 500/XL 2-Door Hardtop

WILSON MOTORS
East Highway Phone HI 3-6351

Prices Good Wed., Thurs., Fri.
OPEN NIGHTS 'TIL 9 P.M.
Munden discount center
Big Spring Hwy.
Monday Thru Saturday 9 A.M. — 9 P.M.

PRAK-T-KAL VAPORIZER
Fully Automatic
8-10 Hour Guaranteed 6.95 Retail 3.33

Lowest Prices In SNYDER

THERMOS BOTTLE
Guaranteed
Quart 2.89 Value 1.97

KLEENEX TISSUES
400 Singles ... 19c

AQUA-VELVA
NEW LATHER
Shave Bomb
98c Size 10 Oz. 37c

LUSTRE-CREME Lotion Shampoo
New Pink Economy 1.50 Size 79c

SCHICK BLADES
Stainless Steel
1.49 Retail
10 Blades Per Pkg. 83c
DOUBLE EDGE

COVER GIRL
FABULOUS MEDICATED MAKE-UP
BY NOXZEMA
Each in 4 shades $1.50
• Lipstick • Compact • Liquid • Matte 97c

Jumbo AQUA NET Hair Spray 1.50 Value 53c

TOILET TISSUE Asst. Colors 2-Ply 10 Rolls 63c

FRIENDSHIP TEA COMMITTEE members Bess Callaway, Charlie Dell Easdon and Juanita Fraquhar are pictured preparing invitations to the American Business Women's Association "Hand of Friendship" tea which is planned for next Sunday. All business women are eligible to be members of the Association, and are invited to the tea.

WOMEN'S CALENDAR

TUESDAY

Scurry County Registered Nurses Club meets in hospital dining room; hostesses Carol Pickens, Elaine Crawley, Pansy Ray and Winifred Poyner; 7:30 p.m.

WEDNESDAY

Third meeting of Scurry County Food and Nutrition Committee at Texas Electric Service kitchen; program on "Managing the Food Dollar," by Carol Orr, home economist from Big Spring; public invited; 2 p.m.

Cosmorama Study Club meets at Martha Ann Womans Club, Evelyn Alexander and Skipper Westbrook hostesses; 3:45 p.m.

THURSDAY

Snyder Palette Club meets at Martha Ann Woman's Club; election of officers; Mrs. R. B. Sears hotess; 2:30 p.m. Associate members urged to attend.

Musical Coterie meets at Martha Ann Woman's Club, Mrs. Jack Patchell and Mrs. Sonne Umberson hostesses; 4 p.m.

Snyder Garden Club workshop at Martha Ann Woman's Club; Mrs. Hugh Elledge, hostess; 9 a.m.

FRIDAY

El Feliz Club meets with Mrs. H. W. Cargile, 2904 Thirty-seventh, 2 p.m.

Annual Tea Set By ABWA

"If you work for a man, in heaven's name, work for him." The implications of this quotation which is embodied in the Creed of the American Business Women's Association by Elbert Hubbard, will be enlarged upon when this educational association crests its annual "Hand of Friendship Tea" on Sunday afternoon, Mar. 14, at the Snyder Savings & Loan Community Room. The Scurry Charter Chapter, which was established in 1960, joins with over 550 chapters of the Association throughout the Nation in this event.

The purpose of the association is to advance women in business, improve employer - employee relations, and to provide congenial social and cultural opportunities for its members. Believing that education is the keynote to advancement in business, at dinner meetings chapters feature outstanding business and professional speakers. An annual Boss Night Dinner honors the employers and gives management an opportunity to see ABWA in action.

Further Development is advanced by local sponsorship of training courses for women in nursing and teaching professions, and in commercial occupations. A National Educational fund, known as the Stephen Bufton Memorial Educational Fund, was established in 1953. Chapters are priviledged to make application for scholarships for carefully selected candidates, and loans and Grants-in-aid are available from this National Fund.

Recognition of outstanding achievement of individual members is given each year at the National Convention, at which time the name of the "American Business Woman of the Year" is announced. Each chapter is eligible to recommend a candidate for this honor.

ABWA represents a wide field of business ability and opportunity. The first chapter of the Association was established in 1949 in Kansas City, Mo., location of its National Headquarters. The progressive history of ABWA is told by its national and chapter achievements. Total membership is now over 30,000.

Each of the six Districts throughout the United States holds a District Meeting in the spring. A National Convention is held in October of each year. The 1965 National Convention will be in San Francisco, Calif., on Oct. 15, 16, and 17.

Business women are encouraged and invited to communicate with Clara Carey, president of the local chapter at HI-34316, or 3733 Sunset Drive, to learn more about the Association.

School Menu

WEDNESDAY

Meat Loaf w-Catsup
Potato Salad
Caramel Carrots
Pickle Slices
Hot Biscuits
Ginger Bread w-Lemon Sauce
Milk

THURSDAY

Manhattan or Barbecued Franks
Pinto Beans
Mixed Greens
Lettuce Wedges
Cherry Cobbler
Corn Bread
Milk

FRIDAY

Grilled Cheese Sandwiches
Buttered Corn
English Peas
Cabbage & Apple Salad
Peanut - Butter Brownies
Milk

Dancers At Festival

Six couples from the Country Cousins Square Dance Club attended a Texas State Square and Round Dance festival Saturday at El Paso. Those attending from Snyder area were Jean and Bill Thompson, Bud and Betty House, Robert and Anita Erwin, Bobbie and Homer Stokes, Woody and Jo Newton, Chris and Janice Sellars.

There were over 1,000 dancers in attendance from Texas, New Mexico and Oklahoma.

A 1965 Chevrolet was won by Robert and Anita Erwin, and their daughter, Dianne, was presented with a $100 savings bond.

Club Plans Bean Supper

The Shirts 'n Skirts Teen Square Dance Club is sponsoring a bean supper scheduled for Friday night at the Towle Park Barn.

Tickets sell for 50 cents each, and a ticket entitles the purchaser to all the beans, cornbread, cole slaw, tea, etc., they can consume at one sitting.

Serving hours will be from 6:30 p.m. to 8 p.m.

Immediately after the supper, those attending are invited to the National Guard Armory for the club's monthly dance. Spectators will be admitted to the dance free of charge, while dancers may participate for 75 cents per person. Al Mallory will be caller for the dance.

Sheltered Life In Style

The sheltered life's in style this year and it's all because of canvas.

A whole collection of new canvas designs has caught the eye of fashion - minded homeowners addicted to outdoor living.

They can choose a soaring cone of canvas, a graceful fabric arc, or a colorful moving dome. These are only a few of the new canvas shapes that are casting a shadow of things to come in outdoor living.

Draped in soft, restful lines, canvas strikes a smart note of contrast with the unyielding lines of brick, stone, and wood. Its texture, color, and form can turn an uninteresting patio into an exciting center for entertaining and family fun.

The 1965 canvas colors are exciting, too, cutting across the entire spectrum — from azure to peacock green, from flamenco red to citron.

When you have bought extra chicken and are storing it in the freezer, be sure to clean it before wrapping — just as you would do if you were going to cook the chicken right away.

WOMEN

4-H Favorite Food Show Winners Are Announced

Senior winners of the Scurry County 4-H Favorite Food Show Saturday were Sue Sorrells of Ira 4-H Club who showed a meat loaf, and Debra Fikes of the Snyder Senior 4-H Club, who showed a cheese cake pie.

They will attend the District II Favorite Food Show on the Texas Tech campus in Lubbock on April 3. First alternate was Linda Wiggins of the Ira 4-H Club.

The intermediate winner was Judy Tate of Union 4-H Club who showed a coconut cake. First alternate was Lou Alice Mathis, also of the Union Club, showing a banana fruit cake.

Other intermediate winners included Jeanie Craig of Union, Louise Kerby of Snyder Junior 4-H, and Karen Shifflett of Union, blue ribbons; Shirley Stirl, Pylo 4-H, red ribbon; Elaine McArthur of Snyder Junior 4-H, Lou Vernon of Snyder Junior 4-H and Connie McDonald of Snyder Junior 4-H, white ribbons.

Other junior entries included Barbara Tate, Union 4-H, and Wilma Stirl, Pylo 4-H, blue ribbons; Janey Ann Herrington, Union 4-H, and Shirley Craig, Union 4-H, red ribbons; Julia Griffin, Union 4-H and Roxanna Ainsworth, Union 4-H, white ribbons.

Approximately 50 4-H Club members and members of their families attended the show.

Tables were set by the girls, showing their skill in selecting coordinated table service and proper setting. They plan menus for a day using the food they have prepared, showing knowledge of meal planning and nutrition. They serve the food they have prepared, and the judges give them an oral quiz on nutrition. Blue ribbons are particularly hard to win in the Favorite Food Show, and the winners treasure them.

Hermleigh News

BY MRS. RAYMON COLLIER

Mrs. Sam Margolies of Ft. Worth visited recently with her sister and family Mr. and Mrs. Frank Nachlinger.

Mrs. A. J. Collier spent Sunday visiting Mr. and Mrs. Raymon Collier.

Mrs. Elmer Martin and Randy of Midland spent the weekend visiting her sister and family Mr. and Mrs. R. G. Groves.

Mr. and Mrs. Quest Withers and children spent Sunday visiting her parents, Mr. and Mrs. E. D. Robison in Slaton.

Fred Collier spent Sunday visiting Larry Hill in Snyder.

Mr. and Mrs. John Wiemer of Midland spent the weekend visiting her parents, Mr. and Mrs. Ocie Vest.

Mr. and Mrs. O. W. Richburg and Scott spent the weekend visiting Mr. and Mrs. Charles Bridge in Wichita Falls.

Mr. and Mrs. H. E. Robbins and Geenita spent the weekend visiting Mr. and Mrs. Harold Robbins in Lubbock.

Mr. and Mrs. Roy Collier and Mrs. A. J. Collier visited Monday in the home of Mr. and Mrs. Jack Walton in Sweetwater.

Mr. and Mrs. Victor Bienhauer visited Sunday night with her brother and family, Mr. and Mrs. Leroy Sauer near Champion.

Mrs. Clinton Lewis spent a few days last week with Mr. and Mrs. Ben Ellison in Denver City.

Mr. and Mrs. Kirk McKenzie of Abilene spent the weekend visiting her parents Mr. and Mrs. Vance Clift.

Mrs. Elmer Martin of Midland and Mrs. R. G. Groves were in Sweetwater recently to attend the funeral of their Aunt Mrs. J. C. Harris.

Tommy Howard Rail of Washington, D. C. spent Saturday night visiting Mr. and Mrs. Clinton Lewis.

Mrs. C. A. Sullivan and Mrs. John Bruton of Snyder visited Tuesday afternoon with Mrs. A. J. Collier.

Mr. and Mrs. W. G. Mayo, Mrs. Eula Farr and Ociene Mayo were in Houston over the weekend to attend the graduation exercises of the Commonwealth College of Sciences. Rodney Mayo was a member of the graduating class.

Mr. and Mrs. Grover Wall spent the weekend visiting their son and family, Mr. and Mrs. Dickie Wall in Andrews.

Mrs. Frank Nachlinger and Larry Don spent Sunday in Roby visiting Mr. and Mrs. Jack Smallwood and Mrs. Sam Margolies.

Have you discovered how much a tossed green salad benefits from the addition of marinated artichoke hearts (available in 6-ounce jars)? If you are preparing a salad for four, you can use four cups of the greens and half the jar of the hearts plus olive oil and wine vinegar dressing.

WAYNE BOREN CLYDE HALL

Snyder Insurance Agency

COMPLETE INSURANCE SERVICE

P. O. Box 530 — Snyder, Texas
1820 26th. Street — Phone HI 3-3163

MARCH FOOD SPECIALS

R-R-ROAR IN...

Prices Good Through Saturday

Coffee Folger's Lb. ..... 75c — 2 Lbs. .... $1.49 — 10 Oz. Instant ... $1.59

TEA Morton's ¼ Lb. 29c

TOMATO JUICE Hunt's 46 Oz. 29c

ICE CREAM Gandy's ½ Gallon 69c

LEMONADE Shurfine Frozen ..... 2 6 Oz. 19c

TOMATOES Mountain Pass No. 1 Can ..... 2 FOR 25c

MEAL Shurfine ..... 5 LBS 29c

PICKLES Silver Saver Qt. 27c
MACKERAL Rose Bowl ..... 2 Cans 43c
TUNA Sea Call ..... 2 for 29c
SPINACH Del Monte No. 303 Can ..... 2 for 35c
DINNERS Kraft Deluxe, Macaroni & Cheese, Ea. 49c
FROZEN ROLLS Mead's Pkg. 19c
FISH STICKS Sea Star Frozen, Pkg. 19c
CAKE MIX Magic ..... 2 for 29c

SALT Shurfine ..... 2 for 23c
OLEO Food King ..... 2 Lbs. 33c
FOIL Viking 25 Ft. 29c
COMET RICE 12 Oz. 19c
TOWELS Kleenex ..... 2 Rolls 46c
HAIR SPRAY Aqua Net 69c
PEAS Mission ..... 2 for 35c
BEANS Ranch Style ..... 2 Cans 31c

Red York **APPLES** ..... 4 Lbs. 39c
U. S. No. 1 **CABBAGE** Lb. 3c
Calif., Sunkist Navel **ORANGES** Lb. 10c
Cello Bag **CARROTS** ..... 2 for 15c

Look! Special This Week

Barbecued **FRYERS** Each 79c
Seasoned With Ham And Bacon **PINTO BEANS** Qt. 39c

Market Made, Pure Pork **Sausage** 3 Lbs. $1 Lb. 39c
Armour's Or Rodeo, Smoked Or Plain Cooked **HAMS** 5 Lb. Can $3.98
Strictly No. 1, Small Livers, Rich In Iron **Calves Liver** Lb. 49c

SPECIAL NOTICE FOR LENTEN FOODS
We Can Deliver Milker Herring On Order — Place Your Order — Pick It Up Three Days Later.

Golden Crisp, Exclusive At Rainbow Market **Sliced Bacon** 2 Lb. Pkg. .. 95c
Fine For Boiling, Pork Bones Or **Ham Hocks** ..... 5 Lbs. $1

WE ARE GOING ALL OUT TO BRING OUR CUSTOMERS THE BEST IN SEA FOODS FOR LENTEN SEASON. THIS WEEK WE FEATURE SPECKLED TROUT, FLOUNDER, DRUM, RED SNAPPER, OYSTERS, SHRIMP, WHITING AND CATFISH.

First Loin Cut **Pork Chops** 3 Lbs. $1 Lb. 39c
Why Pay High Prices For Cookout Steaks? Strictly Choice, Cut To Any Thickness
Sirloin Steak Lb. 79c
T-Bone Steaks Lb. 89c
Seasoned Just Right, Free Of Gristle, Boneless **Rolled Roast** Lb. 69c
Stop Paying for Watered Hams, Gooch's Blue Ribbon **HAMS** At Last A Dry Cured Ham, Lb. 55c
Fine For Boiling Or Frying, Sliced Or By The Piece **JOWLS** Sugar Cured ..... 3 Lbs. $1
Fresh Sliced **BOLOGNA** ..... 3 Lbs. $1
Extra Lean, No Cereal Added, Strictly All Beef **Ground Meat** ... 3 Lbs. $1

Now You Can Get Locker Beef That Are Fed On Sterling Parker's Ranch
WHOLE CALVES 300 To 375 Lb. And Very Little Waste, Lb. 46c
Terms Can Be Arranged Subject To Credit Inspection

WE GIVE BUCCANEER STAMPS Double On Wed. With Purchase of 2.50 or More

RAINBOW MARKET

1614 25th. — Store Hours 7 a.m. to 10 p.m. — 7 Days A Week — Phone HI 3-3802

BAND TROPHY FOR LAMAR — Johnny von Roeder, band president, and Mollie Walker, band drum major, proudly display the first place trophy the Lamar Junior High School Texan Band received Saturday at the Sweetwater Band Festival. The Texan band entered the Class A high school division, and was the only junior high school competing with six Class A high schools in this area. The band is directed by Don Eiring.

Literacy Tests May Stay, But Not For Discrimination

By RAYMOND J. CROWLEY

WASHINGTON (AP) — Does a Supreme Court decision in a Louisiana case mean that literacy tests are out the window as a requirement for voting?

It does not, unless they are used as a dodge to keep Negroes or other minority groups from the ballot box.

Eighteen states have some form of literacy test, and in the majority of these no charges have been made that they have been used as an instrument of discrimination.

The Louisiana law voiced Monday permitted registrars to require applicants to read sections of the U.S. or State Constitutions and then give a "reasonable" interpretation. Complaints were made that in many Louisiana areas a constitutional lawyer couldn't pass the test, that is, if his color were black.

The tests were given in 21 of the state's 64 parishes but they were stopped in 1963. The Legislature passed a simpler form of test, involving multiple choice questions, but it did not repeal the old law, so the Supreme Court proceeded to pass on it.

The court noted that a similar law in Alabama had been invalidated by the high tribunal some time ago.

"Interpret the Constitution" tests given in Mississippi seem headed for legal trouble. They are involved in a Justice Department suit, and the Supreme Court told a lower court to go ahead and decide the litigation.

A 1963 report of a presidential commission on registration and voting participation listed these 19 states as having some form of literacy test:

Alabama, Arizona, California, Connecticut, Delaware, Georgia, Hawaii, Louisiana, Maine, Massachusetts, Mississippi, New Hampshire, New York, North Carolina, Oklahoma, Oregon, South Carolina, Washington, Wyoming. However, latest word from Washington is that the state no longer invokes the literacy requirement.

Gov. Paul B. Johnson acknowledged recently that tests had been used in his state, Mississippi, to bar Negroes from the polls, and he said the practice must stop.

"It doesn't make sense," he said, "to turn down a person with an M.A. degree and then register one who hasn't been to school."

At a U.S. Civil Rights Commission hearing in Jackson, Miss., Feb. 16, a registrar from Humphreys County was asked to interpret a section of the Constitution he had been presenting to applicants. He declined on the ground that pressure was being put upon him.

Commission member Irwin Griswold, dean of the Harvard Law School, commented:

"I find it hard to see how a citizen can be expected to interpret it if a registrar who marks the papers can't interpret it."

Literacy tests vary from state to state. Georgia has a new one that is simple compared to previous tests. It has 20 questions and the passing grade is 15 correct. The quiz includes: Who is president, governor, the senators from Georgia, what are the three branches of government?

Askew Said Too Nervous For Tests

By BOB M. GASSAWAY

MONTERREY, Mexico (AP) —A Monterrey psychiatrist who examined convicted murderer Dykes Askew Simmons says the Texan is highly nervous and depressed and further tests will have to be put off.

"He's very quiet and normal appearing, but his blood pressure is high," Dr. Adrian Quirios said Monday after the latest in a series of tests which began during the weekend.

"We think right now he is in depression. It will not be possible to give him more mental tests immediately because he is not able to give us a good reaction now."

Quiros said the former Fort Worth construction worker "is nervous from thinking about his future freedom. He has invited me to go to Texas as his guest and said he will show me around."

Simmons was taken from the Nuevo Leon state prison, where he is under a death sentence for the slaying of three Mexicans in 1959, to Quiros' office downtown.

Two guards went with Simmons. He was not handcuffed.

It was his first trip outside the prison walls since Feb. 15, 1963, and he drank in the sights of the ride.

San Francisco lawyer Melvin Belli, in Monterrey a second time to see Simmons and discuss plans for seeking his release, expressed confidence that Simmons eventually would be freed.

"I'll guarantee you Jack Ruby won't be executed and I'll guarantee you this man isn't going to be executed either," Belli said.

Belli defended Ruby in the trial at which he drew the death penalty for killing presidential assassin Lee Harvey Oswald.

Nuevo Leon Gov. Eduardo Livar Villarreal has said he will commute Simmons' sentence to a prison term.

"I think Simmons will be out of jail after we come up with the proof we're getting," Belli said.

The lawyer said previously that he will have to prove who committed the murders to get the Texan freed.

Simmons denies any knowledge of the slayings.

Panel Probes Failure Of Texas Banks

By G. MILTON KELLY

WASHINGTON (AP) — The Senate Investigations subcommittee tried to learn in public hearings today why at least four federally insured banks failed in their management. One was at Marlin, Tex.

Chairman John McClellan, D-Ark., said the subcommittee would check, among other things, whether "unsavory elements" had profited in some instances by buying into the management of banks with borrowed funds.

He invited the heads of government agencies to tell what happened, and to say whether tighter laws are needed. Officials of the closed banks are expected to be called later.

Under scrutiny at the start are the failures of the San Francisco National Bank, the First National Bank of Marlin, the Crown Savings Bank of Newport News, Va., and the Brighton of Brighton, Colo.

Congress passed a new law last year aimed at the problem, but McClellan said some senators believe it needs more teeth. The new measure requires banks to report promptly any changes of top management or ownership, but doesn't fix a specific time limit for the reports, or impose penalties for violation.

McClellan said some senators advocate an amendment which would require "full and honest disclosure" which would reveal whether anyone concerned was a "front" for someone else, plus severe penalties for violations.

BIG SAVINGS EVERY DAY AT CASH FOOD!

SUGAR Imperial Pure Cane 5 Lbs. 49c 10 Lbs. 97c

CAKE MIX Magic, By Gladiola 8 Oz. Pkg. 10c

Fireside Saltine Crackers 1 Lb. Box 19c
Large, 14 Oz. Size, Kraft's DINNERS 39c
Kouhty Kist, 12 Oz. Can CORN 2 for 25c
Gladiola White Or Yellow MEAL 5 Lbs. 29c
Crisco 3 Lb. Can 79c
Libby's, Whole, 303 Can Green Beans 2 for 49c
Gandy's Big Dish, ½ Gal. Ice Milk 2 for 89c

QUALITY MEATS
Wright's, Thick Sliced BACON 2 Lbs. 93c
U.S.D.A. Club Steak Lb. 69c
All Meat Bologna 2 Lbs. 69c
Pure Pork, Market Made Sausage Lb. 39c
Cheese Velveeta 2 Lb. Box 89c

DRUGS
J & J BABY FOOD Reg. 59c 41c
Wick's Tri-Span 12-Hour DECONGESTIAN, Reg. 98c 53c
PEPTO-BISMOL Reg. 65c 47c
VASELINE PETROLEUM JELLY, Reg. 25c 16c
BROMO QUININE TABLETS Reg. 59c 37c
Griffin No-Drip Applicator POLISH, Any Color, Reg. 39c 21c
KOOL-AID Reg. 5c 3c Pre-Sweetened Reg. 10c 6c

PRODUCE
Bell Peppers Fresh Green Lb. 19c
ONIONS Yellow Lb. 5c
AVOCADOS 2 for 25c

LOOK FOR THE YELLOW TAGS FOR MANY OTHER SPECIALS!

• BUCCANEER STAMPS Double On Wed. With 2.50 Purchase Or More!

CASH FOOD
Open 7 A.M.-8:30 P.M. — Open Sundays

• Picnic Supplies • Crushed Ice • Hot Bar-B-Q

Asks Tougher Car Inspection

AUSTIN (AP)—Tougher auto inspection is one way to reduce Texas' highway accident rate, a House committee was told Monday.

The committe eheld a hearing on a bill by Rep. Menton Murray of Harlingen to increase the number of items covered by the mandatory annual motor vehicle inspection and raise the inspection fee from $1 to $2.

"We're simply putting Texas in line with other states. Other state laws require that the whole car be checked," Murray said.

John Hollyfield of the Department of Public Safety inspection division testified for the measure, which was unopposed before the committee. It went to a subcommittee.

The Murray bill would add steering mechanisms, tires, wheels, exhaust systems and windshields to the items to be inspected. Presently inspected are brakes, horns, lights and windshield wipers.

Services Set For San Angelo Editor

SAN ANGELO (AP)—Funeral services for Al Sledge, Sunday editor and farm-ranch writer for the San Angelo Standard-Times, will be held at 2 p.m. Wednesday at the First Presbyterian Church here.

Burial will be at Ballinger.

Sledge, 61, died Monday during an operation for an aneurysm.

He started as a reporter with the San Angelo paper in 1933. Prior to that time he worked for the Denison Herald, San Antonio Light, Brownwood Bulletin, Sweetwater Reporter and Lone Star Gas Co.

Accused US Spy Now Admits Guilt

NEW YORK (AP) — Two months ago, soon after his arrest on charges he sold military secrets to the Soviet Union, Robert Glenn Thompson, 30, a former Air Force man, told newsmen:

"I never sold information to anyone. I've not been in contact with any Russian or anyone else like that. I am 100 per cent American and I always have been."

Monday, in U.S. District Court in Brooklyn, Thompson changed his plea to guilty and admitted he was a paid spy for six years, first in military life and later in civilian life.

He was continued free in bail of $15,000 for sentencing May 13. He could receive a death sentence, but his new plea probably will win him a degree of leniency.

Outside the courtroom, Thompson, who owns a fuel oil business in Bay Shore, N.Y., told newsmen:

"I am guilty and I want to take what's coming to me. I feel relieved it's partially all over. I made a bad mistake when I was 23 years old. . . . I was stupid."

The government charged Thompson conspired to transmit U.S. military secrets to Russia from 1957-63 and received payments totaling $1,700, although the U.S. attorney said Moscow spent much more than that.

The Thompson case resulted in the expulsion of two Russians named in the indictment as co-conspirators: Boris V. Karpovich, an information counselor at the Soviet Embassy in Washington, and Fedor Kudashkin, who left for Russia in 1963 after service with the Soviet U.N. delegation and the U.N. Secretariat.

The government accused Thompson of involvement in an espionage network, obtaining information for the Russians on U.S. military installations, missile sites, code books and intelligence and counter-intelligence operations. It listed 13 overt acts.

Thompson continued his plea of innocent to two other counts in the indictment: That he failed to register with the State Department as an agent of a foreign country, and that he acted as a co-conspirator with agents of the Soviet Union.

HOSPITAL NOTES

COGDELL HOSPITAL

(It is requested that visiting be done only during visiting hours of 2 to 4 p.m. and 7 to 8:30 p.m.)

ADMISSIONS: Maurine King, 805 Twenty - eighth; Essie Emma Beavers, 2511 Avenue W; Ottie Abercrombie, 1601 Twenty-seventh; Dessie Woodard, Rt. 2; Dewey Odom, 1912 Twenty - ninth; Jesse Roberson, Hermleigh; Gayle Fairly, 210 Thirty-second; Dudley Patterson, Sweetwater; Dan Blackwell; Clairemont Rt.

DISMISSALS: Lorenzo Zamora; Mabel Magee; Milt Shoffner; Edyth Westbrook; William Adams.

Downtown Granger Is Damaged By Fire

GRANGER (AP) — Fire destroyed two apartment houses, a tailor shop and an auto store Monday night in downtown Granger.

Kerens Reports Fire Damage Is Heavy

KERENS, Tex. (AP)—Flames destroyed four warehouses and structures housing three other business firms in this Navarro County community Monday night.

The brick buildings covered half a block.

Lloyd Biggs of the fire department estimated the loss at $50,000 to $100,000. He said the blaze may have started from spontaneous combustion.

It took firemen three hours to control the flames.

Report Shows Schools Need Money, Space And Personnel

AUSTIN (AP) — Cramped for space, the Mexia State School once had to convert a women's lounge into a doctor's office, Supt. Vernon Jones said Monday.

He said the institution for mentally retarded students need more room for its professional staff and 15 or 20 more beds in the school's 60-bed hospital.

Jones was one of six state special school superintendents reporting to the Board for Texas State Hospitals and Special Schools at its monthly meeting.

They agreed more money would cure a lot of the schools' problems, which primarily are lack of space and money to hire good professional personnel.

"In one word, the key to our problem is money," said Edwin Killian of the Denton State School.

Like the other superintendents, however, he said Texas' mentally retarded are getting better treatment than ever before.

Killian said the Denton school, aided by up to 700 volunteers a month, found in a recent survey that 97 per cent of the population showed some improvement after only 90 days of treatment.

"By spending a little extra money," he said, "we can do an even better job."

Low pay for male attendants is a particular problem, the superintendents reported.

William Beaver of the Lufkin State School said that institution had a turnover of 51 per cent last year among male attendants.

"It's impossible to hire one," said William Lawler of the Travis State School in Austin.

Dr. Phillips Roos of the Austin State School said his institution has seen a marked increase in admittance of the severely retarded, and needs more professional personnel, higher salaries for key administrators and initial planning for a building program.

Member Texas Optometric Association
Drs. Blum and Nesbit
OPTOMETRISTS
1825 25th St.
Phone HI 3-3992

SCAT Cable TV Service
5 CHANNELS OF TV.
Programming From NBC, CBS, ABC
Snyder Community Antenna Television
"If You Like TV You'll Love SCAT"

The Deffebach Agency
2606 Ave. R Phone HI 3-5611
INSURE WHAT YOU HAVE

Buick LeSabre with Wildcat power.
Its quiet voice delivers a most persuasive message.

LeSabre's policy is "speak softly, but carry a big engine". A 210-hp Wildcat V-8, to be precise. (You can order a 250-hp Wildcat, too, if you'd like to be even more forceful.) LeSabre's ride is soft-spoken, too, in keeping with the Buick tradition. No road chatter gets through to bother you. To drive a LeSabre, to ride in it, to look at its styling, you might find it hard to believe that this is the lowest-priced of the full sized Buicks. But your Buick dealer can convince you. Ask him.

BUICK MOTOR DIVISION

SEE YOUR LOCAL AUTHORIZED BUICK DEALER. AUTHORIZED BUICK DEALER IN THIS AREA:

PAT BUICK PONTIAC GMC CO. – East Highway

TUNE IN "LOWELL THOMAS AND THE NEWS"—CBS RADIO

Fleet Eyed As Means To Cut Viet Cong Supply Lines

By FRED S. HOFFMAN

WASHINGTON (AP) — U.S. officials are mulling over whether to turn loose the powerful 7th Fleet to try and cut off the movement of boats, laden with arms and men, from Communist North Viet Nam to guerrilla-controlled points on South Viet Nam's coast.

The Pentagon also is in a mood to give the Far Eastern naval force added punch by increasing its present group of three aircraft carriers on station in the South China Sea area.

Both actions apparently will depend on recommendations from Adm. U.S. Grant Sharpe Jr., the top U.S. commander in the vast Pacific theater.

The 7th Fleet has 125 warships and 650 planes.

The U.S. Navy has not been intercepting Communist junks and cargo boats which have been hauling war equipment and men down the Vietnamese coast and landing them in guerrilla-held areas. And South Viet Nam's fleet of 556 armed junks has been unable to cope with the vessels that ply the coastal waters. Over-all, about 72,000 junks operate in the South China Sea off North and South Viet Nam.

The State Department's white paper of Feb. 27 said a North Vietnamese "maritime infiltration group" is sending men and weapons southward in increasing volume.

The objective in gradually stepping up U.S. military activity has been to "signal" the other side that it had better desist before it is punished heavily by U.S. armed might.

However, reports indicate the Communists have not begun to slow down their aggression in South Viet Nam.

If anything, they have increased the intensity of attacks in some areas of South Viet Nam, including the region around the key U.S.-South Vietnamese air and naval base at Da Nang.

It was this increased Red activity that led to the use of U.S. jets against the Communists inside South Viet Nam, and to the deployment of a Marine expeditionary force of 3,500 men to protect Da Nang.

The two Marine battalions just sent into South Viet Nam are intended only to furnish added security for Da Nang, not to undertake offensive operations against the Communists.

Whether more U.S. ground combat units will be landed in South Viet Nam will depend on future events. There now are about 27,000 American military men in the country, mostly advisers and logistics specialists.

Top U.S. officials still are disposed against the idea of committing major U.S. ground combat forces on the Asian mainland, but this is not entirely ruled out.

American authorities have respect for Red China's huge ground armies, numbering more than 2 million men.

Comic Red Skelton Blends Philosophy With Comedy

By BOB THOMAS
AP Movie-Television Writer

HOLLYWOOD (AP) — "Little Red and I have a system of dealing with friends who do something bad to us," said Red Skelton, referring to his wife Georgia. "We go out to our tea house, have some iced tea and think of five things we like about the person.

"If the same friend does something bad again, we consider him dead. And you can't say anything bad about the dead, can you?"

The comedian was sitting in his CBS dressing room during a rehearsal break from his television show and telling how he has insulated himself against the misfortunes that sometimes have afflicted his personal life and profession. He has known them all, from betrayal of business associates to loss of his son by leukemia.

Out of all this has come Skelton the philosopher, a man who leads a monastic life although he entertains millions every week. Tonight he does a two-man show with Ed Wynn.

Red spends two days of each week at CBS' television city. That is all the time he devotes to the show. He reasons: "All you need is the material to work with and the audience to try it on. They'll tell you if it's any good. If it isn't, you fix it until it is. You don't need more than a day for that.

"I don't understand these shows that take five weeks to put on. Seems to me they get awfully arty."

As soon as the show is taped Tuesday night, he leaves for his home in Palm Springs. He gets there in an hour and 10 minutes by air.

His daily routine for the five days on the desert is a miracle of simplicity. He rises at five, makes breakfast for his daughter, Valentina, washes the dishes, writes a song, goes into town on errands with Georgia, writes another song and perhaps a short story, works in the gardens. (He has a Japanese garden on one side of the house, an Italian garden on the other). At night he starts and finishes a painting, usually ending after midnight.

He has firm notions about how his comedy should be presented. When he was shifted to the 8 p.m. time slot last season, he rebelled.

"That's too early for my show," he said. "It takes most families until 8:30 to get their arguments over, finish the dishes and sit down to television. In the Midwest the show was coming on at 7, which is too early for the farmers. Another thing, kids use my show to stay up later, at 8 o'clock that doesn't work."

Red figures it cost him $6 million to gain back the 8:30 time — he had to relinquish the following half-hour, which he owned. But after a season of up-and-down ratings, he bounced right back into the top 10 this year.

Changes Said Underway In Hospitals

AUSTIN (AP)—The chairman of the Texas Hospital Board, commenting on a recent report of irregularities in the hospital system, said Monday the latest incident was six months old and corrective measures were taken long ago in all cases.

A source close to board members said they generally agreed there was nothing new in the report by the Texas Department of Public Safety.

Chairman Howard Tellepsen of Houston interrupted a monthly board meeting to tell reporters the agency had "long been aware of the Ashley situation at San Antonio." He referred to the Oct. 6 escape of accused torch slayer Leslie Ashley, who still is at large, from the San Antonio State Hospital.

Tellepsen noted an item on a $13,000 key and lock system at the San Antonio hospital. "And this action was considered long before this report came out," he said.

Referring to mention of a reported shortage of funds from the San Antonio institution's snack bar, Tellepsen said:

'We are advised there was no basis for prosecution, so we did the next best thing. We let the people go that were involved.

"The governor was informed of all this," the Department of Public Safety knows about it and, in fact, was asked to investigate the hospital system's administration, and we hope nothing like this will occur again."

The board made its request for an investigation in December after Rep. Paul Haring of Goliad brought up the possibility of a legislative inquiry into the hospital system.

The DPS confirmed Monday that the board had asked for an investigation and that the results of its report had been sent to Gov. John Connally and the board.

Connally said he had been advised of the report and had discussed it with the board officials and the Department of Public Safety. 'I have no further comment on it," he said.

The board itself has worked during the past few months to tighten its personnel requirements, initiating annual evaluations of employes and charging a committee to study ways of upgrading the system's professional and administrative personnel.

Britisher Decides He's Accident Prone

LONDON (AP)—Anthony Kershaw, a Conservative member of the House of Commons, said today that he must be accident prone.

Here's his record for the last two weeks:

On his way to speak at a luncheon, he suffered bruises in a car-truck collision.

Entering the House of Parliament, he slipped on the steps and twisted his ankle.

"With my injured ankle I was having trouble walking," he said, "so I borrowed my son's bicycle. Unfortunately, I fell off and cracked two ribs."

Graduation Set For School Custodian

SAN DIEGO, Calif. (AP)—Luther Myers has spent 11 years at Kearny High School. He'll graduate in June.

Faculty and staff are so happy about it that they've bought him a gold class ring.

Luther is the school's custodian. He's 59.

Although he completed diploma requirements at a nearby Adult High School in mid-January, he decided to wait until June so he could graduate at Kearny, where the faculty and students wanted him to join in their ceremonies.

In his evening courses he got straight "A's." What now? College, of course. "I'm going to try to get a degree for my own satisfaction," Luther said Monday. "I wish I'd had this interest in studying when I was younger."

More Cold Moves Into North Plains

By The Associated Press

Another surge of cold air moved into the northern plains today and chilly weather lingered in much of the Southeast.

The nation's weather pattern showed only minor changes. Freezing temperatures extended to Northern Florida in the nearly week long cool spell in the Southeast. Readings were higher in Anchorage, Alaska, and in parts of New England than in Northern Florida. The 44 at Anchorage compared to 31 at Atlanta and 50 at Miami, Fla.

But the Weather Bureau said warmer weather was on the way along the South Atlantic and Gulf Coasts. Mild weather continued in the Pacific Northwest and temperatures in the 60s again were forecast for today.

The cold air from Canada dropped the mercury to near zero in the northern plains and snow flurries fell throughout the upper Mississippi Valley. Dry weather was reported in most other sections of the nation, with cloudy skies in the Great Lakes region, parts of Montana and Wyoming and along the Pacific Coast.

In Birmingham, Ala., the Weather Bureau said there had been only 2½ hours of sunshine since March 1.

Early morning temperatures ranged from 4 above in Alexandria, Minn., to 65 at Key West, Fla.

Garland Tot Killed

DALLAS (AP)— Pamela Wilborn, 8, daughter of Mr. and Mrs. Tom Wilborn of Garland, was killed Monday when the sedan driven by her father was struck by another car.

ALL YOU CAN EAT
One Meat Only $1.15
SALLIE'S CAFETERIA
2415 Ave. S Ph. HI 3-9290

See Our Wide Display Of
FINE CARPETS
Linoleum — Cabinet Topping
HAMMOND CARPET CO.
2206 25th. St. Phone HI 3-6801

PERRY'S Housewares Sale!
North Side Of Square
Snyder, Texas

15x54" all metal IRONING BOARDS $3.99
Adjustable Ironing Heights!

MASTER DOUBLE DUTY clothes pin bag
Sturdy, rustproof, galvanized wire frame. Slides freely on clothes line.
43¢

Early American Chairs $3.97
EARLY AMERICAN LADDER BACK CHAIR—Old time value—hand crafted from all hardwood—ash, hickory, beech. An unbelievable ladder back chair for the price. 43" high back, seat 17½" wide x 14½" deep x 18" high. Hand woven double ply wood-fibre seat. Lowest priced chair of its type in hand crafted field. Unfinished — Ready to paint, stain or wax.
5.95 VALUE

QUART VACUUM BOTTLES by THERMOS®
$1.57 SPECIAL

Tufflex IRONING BOARD PAD AND SILICONE COVER SET
77¢

9 CUP AUTOMATIC PERCOLATOR West Bend
No. 9360 5-9 cup capacity. Polished aluminum. Black molded plastic handle and base. 10⅝" high.
6.67

tumbler sets
glowing with color, wonderful for gifts
8 big 11½ oz tumblers
88¢ SET
PITCHERS TO MATCH 88¢ Each

54" Dress Length GARMENT BAGS
Strong Steel Frame 99¢
HOLDS SIXTEEN GARMENTS
Special Quilt Top

4 Piece PLASTIC CANISTER SET
2.99 VALUE
$1.77

Cellulose SPONGES
assorted colors
Specially Priced!
9¢

VEGETABLE OR SALAD BOWLS
39¢ Values 27¢
LARGE SIZE - FIVE STYLES

Odds & Ends — Coyette
DINNERWARE
PLATES 8½ In. 17c
SOUP BOWLS 20 Oz. 12c
CUPS Only 9c

44 Qt. POLYETHYLENE. WASTE BASKET
PERFECT FOR HOME, GARAGE, OR OUTDOOR USE.
99¢
COLORS: Yellow, Sandalwood, Turquoise

Fine Quality Spring Clip Hardwood
CLOTHES PINS
WHILE THEY LAST!
DOZEN

Better Hurry!

8-CUP ALUMINUM PERCOLATOR
ECONOMICAL, EFFICIENT, EASY-TO-CLEAN ALUMINUM
77¢

250 "Thrift-Pak"
NAPKINS
Size 13 x 13½, In Handy Re-Usable Plastic Bag 37c

TEFLON® Quilted OVEN MITTS
27c EACH

Regular 69¢
KITCHEN TOOLS
★DECORATED HANDLE ★CHROME PLATED
ANY ITEM 33c

22 x 44 TOWELS
Multi-Colored Stripes & Solids, Special ..... 2 FOR $1.00

West Bend TEFLON® COOKWARE
No Stick Cooking
10 PC. SET
* 1-QT. SAUCE PAN WITH COVER
* 3-QT. SAUCE PAN WITH COVER
* 5-QT. DUTCH OVEN WITH COVER
* 10-INCH SKILLET
(dutch oven cover fits 10" skillet)
* 8-INCH SKILLET
* NYLON SPATULA AND SPOON
ALL FOR 17.77

West Bend TEFLON® Coating
11" Electric SKILLET
AUTOMATIC HEAT CONTROL
$15.88

PERRY'S 50th Anniversary Year 1915-1965
CELEBRATING 50 YEARS OF STEADY GROWTH
CHECK OUR SPECIAL VALUES ALL DURING 1965

9x12 RUGS
100% Continuous Filament Nylon Pile
Ideal For Bedroom, Dining Room Or Den... In Colors Brown, Green, Orange, Beige & Gold
$22.99

SPORTS

Last Game Tops SWC For Thrills

WACO (AP) — Appropriately enough, the last game of Southwest Conference basketball was the season's most thrilling as Southern Methodist's Bob Begert sank a layup at the final buzzer to give his team an 80-78 victory over Texas.

It meant that SMU had won its first playoff in three tries for a spot in the NCAA regional tournament and the Mustangs will go to Manhattan, Kan., Friday to meet Wichita in the first round.

Southern Methodist and Texas tied for the conference championship after Texas Tech, which led, had forfeited its rights because of an ineligible player.

A crowd of 4,000 was in Heart O'Texas coliseum Monday night to see the televised game. Among them was Verlyn Anderson, assistant coach of Wichita, the Missouri Valley Conference champion whom Southern Methodist meets in the regional tournament.

The score was tied nine times and the lead changed hands 14 times in the hectic battle. Southern Methodist led at the half 45-41 and had at one time been ahead by 10 points.

Texas came back strong in the second half and finally went in front with 18:27 left on a jump shot by Tommy Nelms.

But the Methodists recaptured it on a field goal by Jim Smith, then the boys seesawed down the stretch. Ten times the lead changed hands in the second half with Bill Ward of SMU and Mike Gammon of the Longhorns the top gunners. Ward poked in 14 points, Gammon 11 in that furious finish.

Ward, who was high point man of the game with 26, put SMU in front 71-69 with six minutes left and the Methodists never trailed after that, although the score was tied four times in those last minutes.

The field goal by Begert that won the game came on a pass from Denny Holman, who had a shot blocked but dived for the ball and recovered it with only seconds left.

Southern Methodist will take a 16-9 season record to Manhattan to try for the regional championship that leads to the finals at Portland, Ore., March 19-20, for the four surviving teams. There are regionals in the east, mid-east, west and mid-west.

Southern Methodist twice before was in playoffs for a spot in the regionals but lost both times. SMU has been in the regional tournament three times, losing in the first round in 1955, winning the regional but losing in the first round of the nationals in 1956 and losing in the first round of the regional in 1957.

The farthest a Southwest Conference team ever has gone in the NCAA was in 1948 when Baylor reached the national finals and lost to Kentucky.

STILL THEIR IDOL — Joe DiMaggio, slim, trim, and gray, is a baseball great to young fans at Fort Lauderdale, Fla. The Yankee Clipper is a batting coach during Yanks spring training. (AP Wirephoto)

Michigan Can't Go Without Cazzie; Houston Nips Irish

By BOB GREEN
Associated Press Sports Writer

Michigan, with Cazzie Russell on the bench, lost one that really didn't matter and Princeton, with Bill Bradley in the drivers' seat, won one that mattered very much, indeed.

The mighty Wolverines, the nation's top-ranked college basketball team, found themselves assured of the Big Ten title and the accompanying NCAA tourney berth and had All-America Russell ailing going into Monday night's regular - season windup with Ohio State.

So Coach Dave Strack sat Russell on the bench. Result — a 93-85 Ohio State upset, the top game in a scattering of regular-season activity.

Princeton, meanwhile, got a typical clutch performance from Bradley, Player of the Year and a two-time All-America, in edging Penn State 60-58 and leading the advance of five teams through first-round activity in the far-flung NCAA tourney.

Bradley, who had 22 points, six assists and nine rebounds, scored six clutch points in the last 2½ minutes as the Tigers held off Penn State in the first game of a tripleheader at Philadelphia, with all winners advancing to the semis of the East regional tourney.

Nationally third-ranked St. Joseph's, Pa., had its hands full and had to come from behind for a 67-61 triumph over Connecticut while Providence romped over West Virginia 91-67 in the other two.

At Lubbock, Tex., Houston edged Notre Dame 99-98 in overtime as Ed Winch dropped in two free throws with six seconds left and Oklahoma City nipped Colorado State 70-68 on Charlie Hunter's jump shot in the final second. That put Houston in the Midwest regional semis and Oklahoma City in the West semis.

Meanwhile, the tourney field was completed in playoffs at Waco, Tex., and Dayton, Ohio, to determine the Southwest and Mid-America Conference representatives. Southern Methodist took Texas 80-78 at Waco and Ohio held off Miami of Ohio, 76-71 at Dayton.

That made the line-up for the NCAA regionals, all Friday and Saturday, with the latest rankings and season records, now read:

East, at College Park, Md. — North Carolina State 20-4 vs. Princeton 20-5, and No. 4 Providence 23-1 vs. No. 3 St. Joseph's, Pa. 26-1.

Mideast, at Lexington, Ky. — No. 1 Michigan 21-3 vs. winner of tonight's Ohio U.-Dayton game, and No. 5 Vanderbilt 23-3 vs. winner of tonight's Eastern Kentucky-DePaul game.

Midwest, at Manhattan, Kan. — Oklahoma State 19-6 vs. Houston 19-8, and Southern Methodist 16-9 vs. Wichita 19-7.

West, at Provo, Utah — San Francisco 23-4 vs. Oklahoma City 20-9, and No. 10 Brigham Young 21-5 vs. No. 2 UCLA 24-2.

Russell, the 6-foot-6 backcourt ace of the nation's top-ranked team, was suffering from a virus and had a fever of 101 when game time came against Ohio State.

He didn't play and the Wolverines suffered their third loss of the season — their first in the Big Ten. The other two losses were by one point, to St. John's and Nebraska.

No. 5 Vanderbilt also closed out its regular season play with a 106-69 romp over Louisiana State.

SPORTSCUTTLE

The Snyder High School Athletic Department has asked that special words of appreciation be forwarded to local citizens who helped run off the Canyon Reef Relays here Saturday.

Horrace Bostick, athletic director, said he knew that several who helped in the meet altered personal plans so that they could be on hand. Such cooperation is of great benefit, and the ultimate result was that the Canyon Reef Relays ended just about on time, despite the fact that some time was lost in the morning preliminaries. The last running event, the mile relay, started right at 3:55 p.m., which was the time listed in the schedule.

The pole vault ran slightly over time, but nobody minded because Abilene Cooper's Pinto Beene was making history for the Canyon Reef meet by setting a new state schoolboy record.

• • •

All track teams in District 3-AAA were in action at various meets Saturday, and the results as of the past weekend indicate that a three - team battle for supremacy in the district may shape up.

Snyder, Sweetwater and Lake View were represented in the Canyon Reef meet here, while Littlefield, Levelland and Brownfield were in the Brownfield Invitational, and Lamesa was in a two-state meet at Jal, N. M.

• • •

Snyder, Lamesa and Littlefield all showed strength in the 440 yard relay. The Snyder foursome of Charlie Park, Tom Kincaid, Leon Smith and Paul Tidwell won that event here with a time of 43.8 seconds. Lamesa won the same event at Jal in 44.3, while Littlefield placed second in the 440 relay at Brownfield with a time of 44.5.

Littlefield's mile relay team composed of Larry Coffman, Manuel Davila, Ronald Sitton and Larry Schovasja won that event at Brownfield with a 3:32, which was just five tenths of a second slower than the winning time in the Canyon Reef mile relay in which Snyder did not place. Lamesa's mile relay team of Mack Conaway, Rodney Felts, W. G. Drone and Russell Dennis won that event at Jal in 3:38.2.

• • •

In the 100 yard dash, Lamesa's Mike Conaway turned in a 10.3 to win at Jal, but Snyder's Charlie Park had a 10 flat in finishing fifth in the Canyon Reef meet where the winning time was a record - tying 9.7 by San Angelo's John Kennedy.

• • •

In the 220 yard dash, Littlefield's Schovasja won at Brownfield in 22.5, which is exactly the time Snyder's Tom Kincaid had in finishing fourth in the Canyon Reef Relays.

Gary Mayfield of Lamesa ran the 120 yard high hurdles in 14.9 and the 180 yard low hurdles in 21.5 to win second place in both of those events at Jal. Snyder's Leslie Anderson came in fourth while running the 180 yard low hurdles in 20 seconds, but undoubtedly would have fared better if he hadn't nicked the last hurdle. He was in a solid second place behind Big Spring's Johnny Hughes at the time, and Hughes set a new Canyon Reef record at 18.6.

In the high jump, Brownfield's Byron Turnbow got third in the Brownfield meet at 6 feet, while Phillip Floyd of Snyder won the Canyon Reef event at the same height.

• • •

Nobody in the district showed a better time Saturday in the 440 yard dash than Leon Smith of Snyder who finished second in the Canyon Reef meet with a time of 51.9. However, Snyder's Paul Tidwell, who was forced to withdraw from that event Saturday because of an injury, did it in 48.8 a week earlier at Fort Stockton.

• • •

Littlefield scored 59 points at Brownfield, while the host Brownfield team got a total of 19 and Levelland didn't score.

Lamesa won the Jal meet with 65 points, while Snyder was third with 34 points in the Canyon Reef meet. Sweetwater and Lake View did not score.

College Cage Scores

TOURNAMENTS
NCAA REGIONALS
Eastern at Philadelphia
First Round
Princeton 60, Penn State 58
Providence 91, West Virginia 67
St. Joseph's, Pa. 67, Connecticut 61
Midwest at Lubbock, Tex.
First Round
Oklahoma City 70, Colorado State U. 68
Houston 99, Notre Dame 98, overtime
NAIA at Kansas City
First Round
Eastern Montana 63, Central Washington 61
Albany, Ga. 74 Transylvania 57
Oklahoma Baptist 87, Linfield 84
Hastings 95, Northern Michigan 87, overtime
St. Benedict's 75, Maryland State 73
Southern U., La. 94, Indiana Tech 77
Southwestern La. 66, Southern Colorado 59
Augsburg 107, Central Connecticut 87
OTHER GAMES
Ohio State 93, Michigan 85
Vanderbilt 106, Louisiana State 69
Oklahoma State 89, Oklahoma 44
Ohio U. 76, Atlanta, Ohio 71
Southern Methodist 80, Texas 78
Tennessee 102, Tulane 62
Indiana 92, Wisconsin 72
Northwestern 87, Purdue 69
Kansas State 76, Nebraska 67
Iowa State 78, Missouri 65
Washington 99, Idaho 87
Albright 76, Lafayette 67

Destroyers, Mustangs Win Loops

The Destroyers finished league play with a 9-1 record in the 6th grade division and the Mustangs ended the campaign with an 8-2 mark in the 5th grade division of the Boys' Club Basketball program.

In the final day's action the Destroyers downed the Pistols, 53-16, as Gary Gallman scored 17 and Jay Mato 9, and then edged the Bullets, 26-25, with Glenn Rambin getting 10 and Max Falls 10. The Rockets defeated the Pistols 34-29 with Mike Shearburn getting 10 points and Harvey Pinkerton 12. The Bombers forfeited games to the Rockets and the Jets. The Bullets defeated the Jets, 27-20, as Tony Breedlove scored 8 and Stewart Sims 11.

In 5th grade play the Wildcats won two, winning over the Bears 22-14 as David Thompson scored 8 and Ray Morris 8, and downing the Wolves 31-21 with Thompson getting 11 and Mark Bostick 6. The Mustangs also won two, defeating the Tigers 25-16 as Mitch Butler roped 15 and Jackie Murray 7, and turning back the Steers 16-14 as Felix Martinez got 10 and Mike Kerby 6. The Steers defeated the Bears 17-5 as Paul Timmons scored 6 and Ray Morris 4, and the Wolves decisioned the Tigers 18-16 as Terry Arnold scored 8 and Jackie Murray 7.

6TH GRADE
FINAL STANDINGS

TEAM	W.	L.
Destroyers	9	1
Bullets	8	2
Rockets	7	3
Jets	4	6
Pistols	2	8
Bombers	0	10

5TH GRADE
FINAL STANDINGS

TEAM	W.	L.
Mustangs	8	2
Wolves	7	3
Wildcats	7	3
Tigers	6	4
Steers	1	9
Bears	1	9

Big 3 Pros Trail In Money Derby

DUNEDIN, Fla. (AP) — Jack Nicklaus is the only one of the Big Three in professional golf to get into the top ten PGA money-winners' list.

His $6,000 for second place in the Pensacola Open gave him a total of $8,075 and ninth place in the list, released Monday. Arnold Palmer and Gary Player are not even in the top 25.

Doug Sanders, who won $10,000 at Pensacola by whipping Nicklaus in a playoff, is the leading money-winner with $16,332.78. He made it by playing in six tournaments and finishing in the top five twice.

Billy Casper is second with $15,557.50, and Bob Charles is third with $14,406.25.

Rosemond Planning To Stress Defense

ATLANTA (AP) — The University of Georgia's new basketball coach, Ken Rosemond, says he plans to concentrate on defense.

"To me, in the past three or four seasons particularly, this phase of basketball has been badly overlooked," Rosemond said Monday night in a stopover at the Atlanta Airport en route from Athens to Chapel Hill, N.C.

Rosemond, an assistant coach at the University of North Carolina and a member of the Tar Heels' national championship team in 1957, was named new Georgia coach Monday. He replaces Harbin (Red) Lawson, who retired because of ill health.

Tribe Confident They Are Threat

By BOB M. GASSAWAY

MONTERREY, Mexico (AP) — There is confidence in the ranks of the Cleveland Indians that they might make a run for the American League pennant this season.

At least they think they've improved a great deal and acting manager George Strickland said, following an exhibition game Monday night with the Monterrey Sultans of the Mexican League, that "we've got speed, we have power and good pitchers — that's a good combination, don't you think?"

Cleveland is on a Mexican tour accompanied by Ford Frick, commissioner of baseball. The Indians will be in Mexico City tonight for the first of three games with the Mexico City Red Devils of the Mexican League.

Manager Birdie Tebbetts isn't with the club and Strickland, one of the coaches, is in charge. He liked what he saw Monday night as Cleveland beat Monterrey 5-1 in the first exhibition game of the year.

"It was a good game, especially since we've only been in training eight or nine days," said Strickland. "The boys did real well but I think it's a little too early to tell about our chances for the rest of the season."

Ralph Terry, the former Yankee pitcher now with the Indians, spoke up though. "It looks to me like we might come out in at least fourth and if things go right we could make a run for the pennant," said Terry.

"Actually, fourth is being conservative. The club finished sixth last year and we've improved a lot. The form says you have to favor the Yankees, Baltimore and Chicago on the strength of what they did last year and they're not going to be any weaker apparently. I think Cleveland is a lot stronger."

Frick said he thought it was a good game and that he was surprised at the young players on the Mexican team. "They did very well," he said. "I thoroughly enjoyed the game."

SHS Tennis Team Rips Big Spring

The Snyder High School Tennis Team won 8 of 11 matches here Monday with Big Spring High.

It was the third team victory in four outings this season for Coach Ken McAllister's Snyder team.

In the No. 1 boys singles match, Gordon Stokes defeated Jimmy Dawes of Big Spring 6-2, 6-2; in No. 2 singles, Ronnie Detrich downed Randy French of Big Spring 6-1, 8-6; Kenneth Koon of Big Spring defeated Sandy Wellborn 6-4, 4-6, 8-6; Milton Kellner defeated David Perron of Big Spring 1-6, 6-2, 6-4; Frank Kenitzer of Big Spring defeated Gary Sanders 6-0, 6-2, and Aubrey Jones defeated Robert Gossett of Big Spring 5-7, 6-2, 6-4.

In boys doubles Wellborn and Kellner defeated Koon and Perron 6-1, 3-6, 6-4; Stokes and Detrich defeated Dawes and French 5-7, 6-4, 6-2; and Jimmy Nix and Jones defeated Kenitzer and Gossett 6-4, 4-6, 6-1.

In girls singles Patty Haralson of Big Spring defeated Emily Kincaid 4-6, 6-4, 7-5, and Jackie Tidwell defeated Debbie Duncan of Big Spring 6-0, 6-1.

Next action on the Snyder team's schedule is the Odessa Tournament set for Friday and Saturday.

Evansville Fans Back Purple Aces

EVANSVILLE, Ind. (AP) — This southern Indiana city was ablaze with basketball excitement today in preparing to cheer its unbeaten darlings, the Evansville Purple Aces, to a second straight NCAA College Division championship.

The quarter-finals open in the ultra-modern, 13,000-seat Roberts Stadium Wednesday afternoon. The semifinals are Thursday night and the champion will be crowned Friday night.

First-round pairings (EST)

2:30 p.m. — Akron, 21-6, vs. St. Michael's, Vt., 20-5.

4:30 p.m. — North Dakota, 24-4, vs. Seattle Pacific, 22-6.

8 p.m. — Southern Illinois, 18-5, vs. Washington St. Louis, 21-5.

10 p.m. — Evansville, 26-0, vs. Philadelphia Textile, 23-4.

Teammates Given Credit By Russell

BOSTON (AP) — Captain Bill Russell of the Boston Celtics says he owes his National Basketball Association Player of the Year award to his teammates.

For the fourth time in five years and fifth time over-all Russell has been named the league's MVP by the votes of merger athletes.

"I may sound corny," Russell said Monday, "but the simple truth of the matter is that I owe this award to my teammates. They have made this the best year I have ever had."

Miners Off To Big City

EL PASO (AP)—Texas Western goes to New York this week to open the National Invitation basketball tournament.

The Miners meet Manhattan University in the first game of the tournament Thursday at 6 p.m. (cst).

Texas Western is the fifth Texas team ever to play in the big tournament. West Texas State, Rice, Texas and Houston have been there before the Miners. All four teams lost their first game, so if Texas Western can just open with a victory over Manhattan it will make the best showing yet.

Texas Western heads for the big town with an 18-8 record. This is deceiving, however, because Texas Western played poorly in the first half of the season due to injuries showing 7-6. But the last half found them winning 11 while losing only two.

Notre Dame Coach Named Lecturer

CANYON (AP) —John Ray, Notre Dame defensive coach, will be one of the lecturers at the third West Texas State coaching clinic here Friday and Saturday.

Sid Gillman, coach of the San Diego Chargers of the American Football League, also will be a lecturer in the clinic that will draw coaches from Oklahoma, Kansas, New Mexico and Texas.

"THE SUN MOVES ON"

As the sun makes its daily journey across the heavens and looks through the veil of fear that enshrouds this earth, it sees the results of the 6,000 year rule of man, three fifths of the people bound by the chains of slavery, one fourth of the people hungry and naked, and a few living in freedom.

For every child born in freedom two are born in slavery and one is born in hunger. The sun has witnessed the trials of men from the beginning, from a brief stay in paradise to the present struggle for life and existance. As the sun rises in the East it passes over the slave nation of Cuba, then to Patrick Henry's Free America. Patrick Henry never bothered about his dress and was awkward and unpolished, but a greater fighter for what he believed in never lived, unless it was Daniel Webster.

Free America, where 13 small colonies fought a mighty nation to become free. Free America, where at one time we put men in slavery and used their blood, agony, tears and sweat for capital gain. Free America whose freedom is based on a blood soaked piece of paper that guarantees freedom to worship and freedom to petition. Free America where strife, disention, bitterness and hatred prevail. Where hypocrisy lurks and truth is vanishing, where shameful tactics are used to bury the rights of others. Where a petitioner sees the number of names raised from 500 to 778, and then watches oppression and intimidation used to prevent him from getting the required number, and thus robbing people of their right to vote.

The sun moves on too, to more hatred and bitterness or closer to our blood stained paper that guarantees our freedoms; including our right to petition without oppression and intimidation, whether the issue is so called moral or not is beside the point. The petition is on grounds that our government declares to be legal. This issue should be settled at the ballot box, this is our American heritage. It never should be settled by coniving, oppression and intimidation regardless of what ever opinion or belief that we hold.

These are the seeds planted that grow big trees, where children can play in freedom or where men are hanged in slavery. If you wish to sign the petition call HI 3-6834. We have 700 signers. We need more before March 11.

BILL WRIGHT

Who's the fairest one of all?

Or try the standard 273 or extra-cost 318, 361, or 383 cu. in. V8. Hot new-tiger tamers at a new lower price.

'65 Dodge Coronet DODGE DIVISION CHRYSLER MOTORS CORPORATION

WELLBORN MOTOR COMPANY

South Big Spring Highway — Snyder, Texas

WATCH "THE BOB HOPE SHOW" NBC-TV. CHECK YOUR LOCAL LISTING.

Grand Rapids School Reports Antedote For Beatlemania

EDITOR'S NOTE — An antidote for Beatlemania in Grand Rapids, a wealthy dog's life in Georgia and a garbage can sitution in Phoenix are among snippets from the U.S. scene this week.

GRAND RAPIDS, Mich. (AP) — An emergency shot of classical music is being given public school students here as an "antidote for the Beatles."

Donald D. Armstrong, supervisor of music in the schools, said 520 classical record albums have been purchased to bring "classical selections down to the first-grade level" in the city's 52 schools.

Armstrong said teacher guides explain the classical music and its background.

"I believe the children can get as excited over this music as they do over rock 'n' roll," Armstrong said. "We simply need to give them an opportunity to hear it."

* * *

PHOENIX, Ariz. (AP) — For a parking violation you get a ticket. For a garbage can crime you get ignored. And Phoenix residents better hope it continues that way because:

1. It's illegal to use a garbage can that does not have the owner's name and address on it.

2. It's a violation to put a garbage can along the street curb line on any other than garbage collection day. To keep the law, you must wait until after midnight before you put the garbage cans out for a 6:30 a.m. pickup.

3. Garbage can lids must be secure enough to keep a fly from climbing in and out of the can. Just how you get the lid to fit securely on a garbage can after it has been banged around is your problem.

Each violation of these city ordinances is a misdemeanor carrying maximum punishment of a $300 fine and 6-month jail term upon conviction. An affluent, four-can family of violators could wind up in jail for an extended period.

Asked when he was going to start enforcing the garbage can laws, the assistant city manager, Charles A. Esser, passed the buck to Fred Glendening, public works director.

"I'll start pulling in unmarked garbage cans when you stop all night parking on residential streets," Glendening told Esser.

Another unenforced city ordinance prohibits all night parking on "all city streets."

* * *

MIAMI BEACH, Fla. (AP) — Ten years ago Bill Shelton was tooling down an Ohio highway when he vaguely noticed the car ahead bore Ohio license plate H-33-T.

As he followed the car, it suddenly dawned on him: the letter and number combination could stand for Harry S. Truman, 33rd president of the United States.

A hobby was born.

Today the onetime industrialist has 36 license plates, one for each of the 35 presidents to date and two for Grover Cleveland.

GW-1 is George Washington's, and 36-LJ is Lyndon Johnson's.

Shelton, a perennial winter visitor to Miami Beach, began searching first by mail from his home at Cuyahoga Falls, Ohio.

"I'd write the license bureau asking who held such-and-such a number," he explained. "Then I'd write 'em a letter, asking that they save their plate for me, and telling them why."

* * *

ATHENS, Ga. (AP) — A 10-year-old terrier lives anything but a dog's life. The dog, Sheila, has its own bank account.

Sheila belongs to bachelor G. E. Booth. It caused considerable consternation when the dog put a paw print on a check for $297.

The check contained a photograph of Sheila for identification. All of Sheila's checks do, so some other dog won't be forging the paw print.

Booth, who operates a general store near Madison, Ga., says Sheila is more family than I. That's why he gave the dog a bank account.

Aged Longview Pair Perish In Fire

LONGVIEW, Tex. (AP) — Louis Burton, 90, a bedridden invalid, and his wife Allie, 87, died as fire levelled their farm home today.

Sheriff's officers reported flames enveloped the house before help arrived. The blaze was discovered about 4 a.m.

Burton and his wife lived in the Elderville community, near the Gregg County airport southwest of Longview.

Firefighters found the body of Mrs. Burton near the foot of his bed. They said she apparently tried in vain to help him flee.

GUARD TAR-SPATTERED EMBASSY—A District of Columbia policeman guards Soviet Embassy after Cuban demonstrators spattered the building with tar. Five men were arrested after bottles of tar were thrown against building. (AP Wirephoto)

Big Spring Police Hold N. M. Escapee

BIG SPRING (AP)—Jack Eubank, 42, charged with escaping from a Los Lunas, N.M., prison farm in 1957, is being held here for New Mexico officers.

He has worked as a carpenter here for the past seven years under the name of Bob Johnson. Eubank said he was serving a life term for murder assessed in 1953 at Carlsbad.

Bodies Found In Coal Mine

HARLAN, Ky. (AP) — A sack containing perhaps 50 pounds of coal lay near a body, mute evidence of tragedy that befell three youngsters searching for fuel in an abandoned mine.

The three sons of miners were crushed beneath a 75-ton rockfall Monday.

Miners and pickets, who often patrol this southeastern Kentucky coal field in labor disputes, worked together in a rescue party that dug against the danger of another roof cave-in to remove the bodies.

Dead are Rodney Gross, 17; his brother, George, 12, and their cousin, Tommy Gross, 13.

Ralph Gross, 15, brother of Rodney and George, lagged behind the coal seekers and escaped.

The 15 to 18 rescuers constantly shored the three-foot high mine roof to reach the bodies.

Bob Shoemaker of the Harlan Daily Enterprise said miners attributed the fall to rotten timbers that braced the roof and to effects of freezing and thawing weather.

Welch Says Reds Back Righters

LOS ANGELES (AP) — Robert Welch says the civil rights movement is part of a Communist plan to drive a wedge between Americans and to establish a "Negro Soviet republic in the southeastern United States."

The founder of the John Birch Society, here for three fund-raising speeches, told a news conference Monday:

The plan was devised in 1929 by Communist leaders who said then that "Negroes in the South are to be considered exactly as if they were a colony of suppressed natives."

The plan's object, said Welch, is to "stir up trouble and demand an independent Negro republic . . . and then advance the Communist cause."

Welch repeated his assertion, made in a recent pamphlet, that Dr. Martin Luther King Jr. is a "hypocritical troublemaker . . . who has been trained by the Communists," adding:

"I doubt that King is a Communist. But I have no way of knowing. He is doing things that support the Communist cause."

Welch said he doesn't know whether Dr. King is the real leader of the civil rights movement.

"What they (the Communists) want is the trouble created by it," he said. "And King is deluding the Negroes into thinking they are mistreated more than they are."

Asked who trained Dr. King and where, Welch said:

"He was trained at the Monteagle School in Tennessee about eight years ago. The records on the people running it are quite clear."

CAP Abandons Search For Plane

PAULS VALLEY, Okla., (AP)—The Civil Air Patrol abandoned Monday its week-long search for a missing single-engine airplane piloted by Oklahoma City oil man C. C. Foster, 31. He disappeared March 1 on a flight from Oklahoma City to Houston.

TODAY'S MARKETS

FORT WORTH (AP) — Cattle 1,000; calves 150; standard and good steers 19.00-19.50; heifer mates 18.00-19.00; cows 12.75-14.00; standard and good calves 17.00-19.50; good and choice feeder steers 19.00-20.00; heifer mates 17.00-19.00.

Hogs 200; top 16.00-17.50.

Sheep 200; choice spring lambs 24.50; good and choice old wooled lambs 22.00-24.00; ewes 7.50-8.50; good and choice wooled feeder lambs 21.00.

NEW HORK (AP) —Cotton was unchanged to 15 cents a bale higher at noon today. March 31.80, May 31.90, July 31.60.

STOCK AVERAGES
Compiled by The Associated Press

	Indust	Rails	Util	60 Stocks
Prev. day	492.6	173.8	174.3	335.5
Week ago	484.1	173.8	173.5	335.8
Month ago	485.6	172.9	174.9	336.6
Year ago	429.5	160.5	150.2	299.6
1964-65 high	487.2	189.6	175.5	337.6

Abraham Lincoln observed his 56th and final birthday on Feb. 12, 1865.

Ambulance Service
Dial HI 3-3533
BOLGER FUNERAL HOME

Safeway's (the) place to buy...

Cauliflower 19¢
Delicate Flavor and Easy to prepare—Each

Delicious Apples Red. Good so many ways. 4 Lb. Bag 49¢

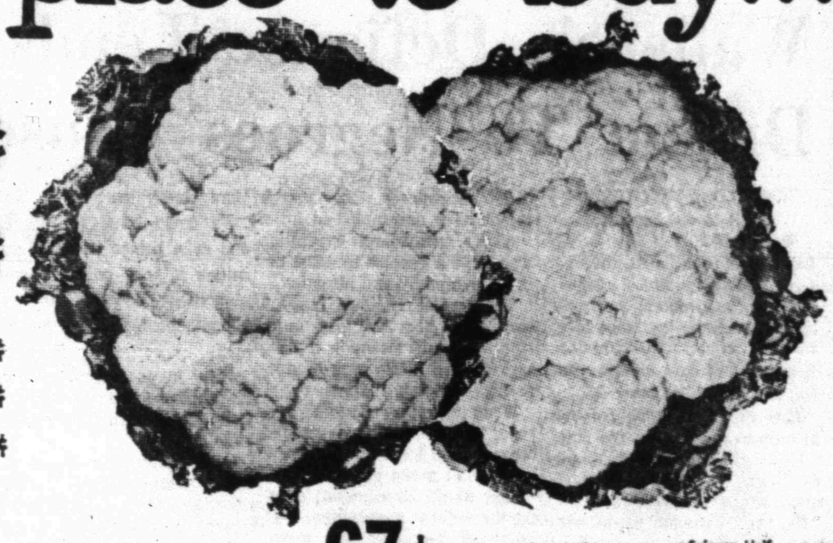

New Potatoes Red. 5 Lb. Bag 59¢
Lemons Serve with your favorite seafood—Ea. 6 for 35¢
Broccoli Great with cheese sauce—Lb. 29¢
Cabbage Crisp and Tender—Lb. 5¢
Spinach 10-oz. Pkg. Each 29¢
Onions Yellow. 3 Lb. Bag 29¢

GOOD VALUES
Kraft Dressing Catalina or Coleslaw—8-Oz. Bottle (Kraft French Dressing—8-oz. Bot.—27¢) 34¢
Spray Starch Faultless. (10¢ off label)—24-oz. Can 59¢
Ivory Soap Personal size toilet. (4¢ off label)—Personal Size Bar 4 for 27¢
Liquid Joy Detergent—22-oz. Plastic Bottle 49¢
Elbow Macaroni or Long Spaghetti. Gooch—16-oz. Pkg. 19¢
Purina Dog Chow Purina (10-Lb. Bag $1.25) —5-Lb. Bag 72¢

Giant Tide Detergent. Giant Box. 67¢
Purex Liquid Bleach. (2¢ off label)—½-Gal. Plastic Bottle. (White Magic—½-Gal. Plastic 29¢) 35¢
Zee Tissue Toilet. White and Assorted Colors 4-Roll Pkg. 3 for $1
Zee Towels White and Assorted Colors—Giant Roll 2 for 49¢
Salad Dressing Nu Made—Quart Jar 35¢

Chunk Cheese Safeway Half Moon Longhorn.—Lb. 65¢
Cheddar Cheese Safeway Mild Chunk.—Lb. 65¢
Cottage Cheese Lucerne. 16-oz. Ctn. 30¢
Tropical Delight Lucerne. 14-oz. Ctn. 39¢
Kraft Mustard 12-oz. Jar 17¢
Plain Chili Ireland's Iron Kettle—No. 2 Can 79¢
Barbecue Beef Ireland's Chipped—No. 300 Can 69¢
Tomato Catsup Hunts—14-oz. Bottle 21¢

Tuna Star-Kist. Chunk light meat. 6½-oz. Can 3 for $1
Popcorn 3-Minute. Yellow or White—10-oz. Can 21¢
Biscuits Puffin or Betty Crocker. 8-oz. Can 3 for 29¢
Cookies Sunshine Hydrox. 11½-oz. Pkg. 39¢
Crackers Supreme Club. 1-Lb. Box 39¢
Fritos (SIX—5¢ Packages) 29¢
Cheetos 4-oz. Pkg. 25¢
Potato Chips Lays 3¾-oz. Pkg. (6—5¢ Pkgs.) 29¢
Cherry Pie Morton Frozen. 20-oz. Pkg. 39¢

MANOR HOUSE CUT UP
FRYERS
U.S.D.A. Inspected. Grade A. Serve with Hot Potato Salad. Lb. 29¢

Cube Steaks Beef. Quick and easy—Lb. 99¢
Chicken Gizzards Try'm fried—Lb. 39¢
Pork Chops Smoked center cut—Lb. 79¢
Quick Steaks Manor House Buttered Beef—Lb. 79¢
Sliced Liver Beef. Serve smothered with onions—Lb. 39¢
Sliced Bacon Safeway. A go together with eggs—1-Lb. Pkg. 53¢

FROZEN FOOD BUYS
Orange Juice Bel-air—12-oz. Can (Libby 12-oz. Can 49¢) 2 for 89¢
Ice Cream (New at Safeway) Banana Nut—½-Gal. Ctn. Lucerne Party Pride. 75¢

CAPTAIN'S CHOICE
★ Catfish Fillets 1-Lb. Pkg.
★ Flounder Fillets 1-Lb. Pkg.
★ Fish Sticks Precooked 14-oz. Pkg.
2 for 99¢

Breaded Shrimp Topsky Brand—10-oz. Pkg. 59¢

Black Bread Skylark Old World (Regular 23¢ loaf) 1-Lb. Loaf 19¢
Pecan Rolls Mrs. Wright's. (Regular 39¢) 6-Ct.—10½-oz. Pkg. 37¢
Floor Wax Simoniz Vinyl. Quart Can 85¢
Hot Shot Push Button Bomb. 14-oz. Aero 89¢
Pizza Mix Appian Way. Regular 12½-oz. Pkg. 41¢
Cat Food Nine-Lives. 6-oz. Can 2 for 29¢
Accent Adds zest and flavor. 1-oz. Jar 29¢

Apple Juice Tree-Top Frozen. 6-oz. Can 23¢
Silver Dust Blue Detergent. (10¢ off label) Giant Box 71¢
Ken-L-Treats Dog Biscuits. 24-oz. Box 41¢

SAFEWAY Gives those Valuable GOLD BOND STAMPS
Your nearest redemption center is White's Auto Store

Shop Safeway and Save! It takes less books to get more gifts with GOLD BOND STAMPS!

Prices Effective Mon., Tues. and Wed., March 8, 9 and 10, in Snyder.
We Reserve the Right to Limit Quantities. No Sales to Dealers.

SAFEWAY

Safeway Guarantee
Every item at Safeway is sold on a Money-back Guarantee. This means the full purchase price will be cheerfully refunded on any item that does not give you complete satisfaction.
Shop With Confidence at Safeway

Original Glossy Print Of
LOCAL PICTURES
That Are Printed In
The Snyder Daily News
Of Groups, Etc.
Will Be Available At
The Classified Desk
For 50c
This Price Is For The Picture That Has Been Used To Make Engraving For Publication . . . If You Are In A Group Picture And Original Glossy Is Not Available
5" x 7" Glossy For ..... $1.00 Each
Additional Pictures
Can Be Ordered
Within Two Weeks After Publication
Use This Order Blank For Additional Prints:
If You Wish Prints, Please Order
Name .....
Address .....
Date Picture Appeared .....
Subjects .....
Phone No. .....
Enclosed $ ..... For ..... Pictures
You Will Be Called When Picture Is Ready

ANYONE THINK TO SPEAK TO THE OTHER GUY?

Wallace's Defiance Lends Drama To Negroes' Cause

By JAMES MARLOW
AP News Analyst

WASHINGTON (AP) — Alabama's segregationist governor, George Wallace, did it again.

Twice, confronted with civil rights problems, he went to extremes, once with President Kennedy and now with the Rev. Dr. Martin Luther King Jr.

Both times he brought national embarrassment on his state.

He tried defiance with Kennedy. It was an empty gesture. He couldn't win, and he didn't.

He tried defiance again with King who planned a march of 450 Negroes from Selma to Montgomery, 50 miles, as a civil rights demonstration.

The purpose, when they reached Montgomery, was to petition Wallace to remove obstacles to the Negroes' right to vote in Alabama.

The end-product of Wallace's defiance was a disgraceful, brutal police action — the chasing and beating of the Negroes — which shocked the nation.

Yet, if Wallace had used a little shrewdness, the march might have accomplished little.

King's non-violent expedition was to be a gesture to enlist national sympathy and attention.

The police action couldn't have won the Negroes more sympathy and attention if King had planned it. He says he never expected what happened.

When he was sworn in as governor in 1963, Wallace pledged "segregation forever." He knew he couldn't make good on it.

That would have meant defying the federal government and courts. If he could get away with it, anyone could, and the result would be chaos.

Nevertheless, when federal courts ordered the University of Alabama desegregated, he put on a "standing in the schoolhouse door" act.

This was supposed to be defiance of the court. Kennedy called the Alabama National Guard into federal service and Wallace melted away.

Wallace had two choices when King announced the Selma-Montgomery journey.

He could have permitted it, and even helped it, or he could smash it with police swinging nightsticks. He chose police and clubs. About 40 Negroes were hurt.

Fifty miles add up to a long march, not to be done in a day. Before it started Wallace could have figured:

Long before the Negro men and women reached Montgomery their ranks would have been thinned by drop-outs.

And he could have deprived the marchers of drama by sending along police, not to smash the march but to guide traffic along the highway and protect Negroes from segregationist attacks.

King was supposed to lead the march but stayed in Atlanta, an act which must puzzle Negroes, particularly those who expected to see him up front.

But he said he would lead a second march today. This, thanks to Wallace and the police, would be against a different background.

From several states, scores of clergymen headed for Alabama to take part in today's journey.

Several members of Congress expressed outrage over Sunday's brutality, with a Southerner, Sen. Ralph Yarborough, D-Tex., saying: "Shame on you, George Wallace."

And outrage at this time in Congress is bad news for segregationists.

The Johnson administration, heeding Negroes' demands, is preparing to send Congress a voting bill to give Negroes far more access to the polls.

Perhaps the most disturbing reaction, considering the source, came from Roy Wilkins, executive secretary of the National Association for the Advancement of Colored People, which practices the non-violence King preaches.

He said he had asked President Johnson for troops, if necessary, to protect Negroes in Alabama, adding: "The terrible alternative" would be the organization of a Negro underground to fight back.

And Monday night policemen had to drag and shove about a score of civil rights demonstrators to get them away from outside the office of Atty. Gen. Nicholas Katzenbach in the Justice Department. They had refused to leave the building after closing time.

They were Negro and white youths demanding federal protection for Negroes in Alabama.

Remarks Wives Could Do Without:

By HAL BOYLE

NEW YORK (AP) — Remarks that middle-aged wives get tired of hearing:

"If you're so bored, why don't you get a job?"

"Once a woman has her children raised, she's really at loose ends, isn't she?"

Voice on television: "Do you sometimes feel head-achy, rundown, tired?"

"Why don't you take up some interesting hobby — such as needlepoint or collecting pewter ashtrays?"

"Jim and I would love to have you and Dad to the party, Mother, but it's for a younger crowd. You wouldn't even speak the same language."

"Hi, Momsy! This is an emergency. I can't get a baby sitter and I simply can't miss my appointment at the beauty parlor. It's been ages since I've had my hair done. Would you mind coming over and taking care of your lovely grandchild this afternoon?"

"Well, how did you spend your day, Ella, cackling with a bunch of old hens over the bridge table as usual?"

"The gray hardly shows at all, dear, except at the roots."

"Good lord, Ella, what in heaven's name have you done to your hair? When I told you to go ahead and have it tinted red if it would make you feel better, I didn't think it would turn out this color. You look like a forest fire."

"I'm afraid these dresses are a bit too — uh — too youthful for madam. Perhaps you'd find something more suitable in our department for mature matrons."

"For Pete's sake, Ella, be reasonable. No husband I know plays golf with his wife. You know I've been playing on Saturdays with the same foursome for years. If you want to learn the game, get the pro to teach you."

"Hi Momsy! This is an emergency. We're having Jim's boss and his wife to dinner tonight and I want to serve lobster casserole. Can you rush right over and show me how to make it? By the way, could you stop at the fish store and pick up the lobsters?"

Junior Editors Quiz on ATLANTIS

QUESTION: Was there really a lost continent called Atlantis?

• • •

ANSWER: In the ancient days, before Columbus and other explorers had discovered the new world of the Americas, people in Europe looked westward over the Atlantic Ocean and saw the sun setting beyond the watery horizon into a place of mystery, of which they knew nothing. Did the world just end out there, or could it be there was more land? Since imagination is a human trait, many imagined there might be land. Egyptain priests thought of it as a large island. The Greek philosopher Plato reported these ideas and added details of his own. The place was called Atlantis because it lay in the Atlantic Ocean. Mountains and rivers were marked on imaginary maps, together with cities with strange names such as Qest and Bisg. According to these legends, great earthquakes and floods destroyed Atlantis and it sank beneath the sea. Even after the discovery of the Americas, the remains of Atlantis were supposed to lie on the ocean floor. But in recent years, the sea floors of the world have been investigated and mapped. The Atlantic is like a vast deep bowl, only a narrow ridge of submerged mountains rising in the center. But these run from far north to far south and could not account for a sunken Atlantis. Of the remains of such a continent, nothing has been found.

• • •

FOR YOU TO DO: Are you disappointed that the dreams of those Egyptians, Greeks and others didn't turn out to be true? Don't be. Remember, they were mainly mistaken because they thought Atlantis was so close to the Old World. For there was an Atlantis, after all, two of them: North and South America. We are living in wonderful Atlantis right now! 3-9

(Albert Mastlerine, of Norton, Kansas, wins today's combined prize of Compton's Illustrated Science Dictionary plus $10 cash for the question. Mail yours on a postcard to Junior Editors.)

CROSSWORD PUZZLE

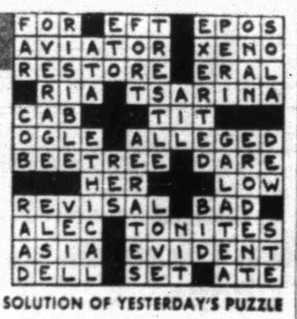

SOLUTION OF YESTERDAY'S PUZZLE

ACROSS
1. Pedestal part
5. Musical direction
8. Donkey
11. Arab. seaport
12. Bib. character
13. College in Iowa
14. Lion's neck hair
15. Maniac
17. Verb form
18. Possessive adjective
19. Verruca
20. Scale
23. Half score
25. Slightly curved: Her.
27. Ital. daybreeze
30. Pigpen
31. Porcupine
33. Organ of vision
34. Overact
35. Edible seaweed
38. Father
40. Indian mulberry
41. Baking dish
43. Valley
45. Core to fashion metal
46. Adjective suffix
47. Egypt. sacred bull
48. Dr. Casey
49. Mature
50. Social affairs

DOWN
1. Legal compensation
2. Inflexible
3. Study
4. Constituting a whole
5. Sludge
6. Confided
7. "Promised Land" fountain
8. Recorded proceedings
9. Evening: Fr.
10. Cult
16. Beard of grain
18. Uneasy
21. Spring month
22. Abraham's birthplace
24. Moved slowly
26. Paying attention
27. Jolly exclamation
28. Genus of foraminifera
29. Timeless
32. Type square
33. Prior to
35. Gamin
36. Sport
37. So be it
39. Poker stake
42. Sheep-killing dog
43. Large tank
44. Monkey

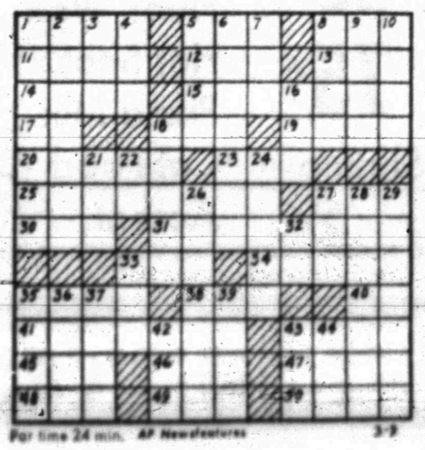

Par time 24 min. AP Newsfeatures 3-9

MARY WORTH

REX MORGAN

JOE PALOOKA

DIXIE DUGAN

KERRY DRAKE

OPINION-WISE

To Buy, Sell Or Trade
Dial HI 3-5486

DENNIS THE MENACE

"NO SIR, I DON'T HAVE A SEARCH WARRANT, BUT I DO HAVE A HAIRBRUSH!"

GRANDMA

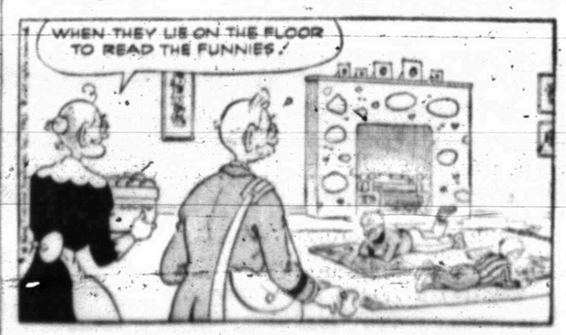

LBJ Nixes Visit To Latin America

By ARY MOLEON

WASHINGTON (AP) — President Johnson has sidetracked any consideration of a visit this spring to Latin America "because of international conditions."

White House press secretary George E. Reedy made this known Monday and said Johnson had been spending about three-fourths of his time on foreign affairs lately.

The principal problem now is Viet Nam.

Diplomats consider that all of Johnson's travel plans for this year are in doubt, if not actually suspended.

In his State of the Union message Jan. 4, Johnson said he hoped to go to Latin America and visit Europe during the year. Subsequently the President said he also hoped to visit the Soviet Union.

Reedy answered in the affirmative when asked whether it was fair to say that Johnson still hopes to visit Europe and the Soviet Union.

As for the journey to Latin America, Reedy said Johnson, "of course, hopes to make the trip" at some time.

Latin-American diplomats in Washington said they found it reasonable that the President might wish to stay home at this time.

But they also pointed out that diplomatic problems in Latin America might have been an additional factor in delaying plans for a trip there.

President Guillermo Leon Valencia of Colombia said last month that plans were being made for a Johnson meeting with 10 South American presidents in Rio de Janeiro, Brazil, April 23. American officials later confirmed that there had been some U.S. contacts with some of the governments involved.

But diplomats here were quick to point out there were many obstacles to such a meeting.

For example, Ecuador would have been represented at Rio by a military junta. This obviously would have been awkward for Venezuelan President Raul Leoni since his country is working in the Organization of American States to impose some form of penalties on regimes that take power by force.

Furthermore, Venezuela has no diplomatic relations with Brazil — the proposed host country — under the Venezuelan doctrine of nonrecognition of power-imposed governments.

Another uncertainty was whether Gen. Rene Barrientos of Bolivia could leave his country now. He has not yet fully consolidated his position after seizing power last November.

Chile has no diplomatic relations with Bolivia due to a river dispute. Ecuador lately has been restless about an old border problem with Peru.

Bill Would Alter Voting Procedure

AUSTIN (AP) — A bill to let people vote positively instead of negatively has won approval of a House committee. The bill by Reps. Travis Peeler of Corpus Christi and Dick Cherry of Waco would replace the scratch voting system with a method allowing voters to check boxes for their candidates.

Texan Is Named To Defense Science Board

COLLEGE STATION (AP) — Defense Secretary Robert McNamara has named Dr. A. D. Suttle, vice president for research at Texas A&M, to the Defense Science Board.

Feather Printing

for all your printing needs

Phone HI 3-6331

2107 25th. Street

BEEF AT ITS BEST!

PRICED LOW AT FURR'S

FURR'S MEATS ARE GUARANTEED TO PLEASE

FREE 150 FRONTIER STAMPS
WITH THIS COUPON AND $2.50 PURCHASE OR MORE—EXCLUDING CIGARETTES AT FURR'S SUPER MARKETS
This coupon expires Sat., March 13th, 1965
Redeemable Only At Furr's Super Markets in Snyder.
Limit 1 Coupon Per Customer.

U.S.D.A. Inspected Farm Pac Blue Ribbon Or Graded Choice
Rib Chop Steak Lb. 69c

Farm Pac Dairy Farm — Extra Lean
SAUSAGE 2 Lb. Pkg. 1.29

LUNCH MEATS
Farm Pac
Pickle, Pimento, Olive Or Bologna, 6 Oz. ..... 3 for 87c

CHUCK ROAST U.S.D.A. Inspected Farm Pac Blue Ribbon Or Graded Choice, Lb. 39c

CORN Dartmouth Fresh Frozen 10 Oz. Pkg. 12½c

FRENCH FRIED POTATOES
Top Frost, Fresh Frozen 16 Oz. Pkg. ..... 2 for 43c

Hamburger Patties
10 Large Servings Ready For Your Grill, 2 Lbs. 79c

Time For Boiling Or Baking SHORT RIBS
U.S.D.A. Inspected Farm Pac Blue Ribbon Or Graded Choice, Lb. 29c

PIZZA
Cheese, Hamburger Or Pepperoni
Gonzalli, Fresh Frozen, 22 Oz. 89c

ROLLS
Sara Lee Fresh Frozen Finger, Dinner Or Parkerhouse Pkg. 49c

POT PIES
Swanson's Fresh Frozen Chicken, Beef, Turkey
8 Oz. .... 2 for 45c

SPAM Luncheon Meat 12 Oz. Can 39c

EGGS Furr's, U.S.D.A. Grade A, Medium Dozen 35c

TISSUE Aurora 2c Off Large 2 Roll Pkg. ... 23c

BAKE-RITE Shortening 3 Lb. Can 53c

PEACHES Hunt's, In Heavy Syrup No. 2½ Can 25c

Pineapple Juice Libby's 46 Oz. Can 29c

ASPARAGUS Stokely's, Cut No. 303 Can 33c

GET THIS

"BOUTONNIERE" DINNERWARE
SAUCER
EACH 9¢
WITH EACH $5.00 PURCHASE

SUGAR
Imperial, C & H Or Holly 5 Lb. Bag 49c

FOLGER'S INSTANT COFFEE
30c Off 10 Oz. Jar 1.49

DOUBLE FRONTIER STAMPS
on Wednesday with $2.50 purchase or more

Hi-Ho Crackers Lb. ... 41c

GENERAL MERCHANDISE

LISTERINE
Mouth Wash Reg. 98c 61c

JOY SUDS Bubble Bath 1 Lb. Can 19c

HAIR SPRAY White Rain 15 Oz. Can 89c

REVLON Color Silk, Hair Coloring 2.00

BRYLCREEM Hair Care Reg. 1.00 Tube 79c

Hunt's, Stewed
TOMATOES No. 300 Can 19c

Gulf Belle Reg.
SHRIMP Medium 4½ Oz. Can 59c

Gulf Belle
OYSTERS 8 Oz. Can 43c

Betty Sour, Dill, Kosher Dill, or Hamburger Dill
PICKLES 48 Oz. 49c

Appian Way, 3c Off
PIZZA 12½ Oz. 38c

Appan Way, 4c Off
Cheese Pizza 14 Oz. ... 49c

Miracle
MARGARINE 1 Lb. Pkg. ... 35c

Ideal, 1 Lb. Can
Dog Food .... 2 for 35c

Ideal, Chicken
Dog Food 1 Lb. Can 2 for 35c

FRESH PRODUCE

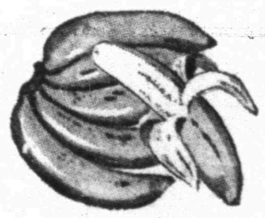

Stalk
CELERY 2 for 25c

Bunch, Fresh Curly Leaf Mustard
Greens .. 2 for 19c

Trop-A-Cal-Le Orange
Drink ½ Gal. 49c

BANANAS Fancy, Golden Ripe, Lb. 12½c

Nice, Fresh, Bunch
Green Onions ..... 2 for 9c

Vel-O-Matic For Dishes Box 45c

FAB Detergent 10c Off Giant 69c

ACTION Bleach 11 Oz. 45c

BAGGIES Food Wrap 25 Ft. Box 43c

Furr's SUPER MARKETS

BUY WANT ADS SELL

CLASSIFIED ADVERTISING RATES & SCHEDULE

Deadline 4:30 p.m. Monday through Friday, prior to day of publication.
Deadline Sunday, 4:30 p.m. Friday.

15 WORD MINIMUM

1 day per word	6c
2 days per word	11c
3 days per word	15c
4 days per word	18c
5 days per word	20c
6th day	22c
Legals, per word	6c
Card of Thanks, per word	6c

Each additional day 2c per word. These rates for consecutive insertions only. All ads are cash, unless customer has an established credit account with The Snyder Daily News. No refund will be made on an ad after appearing in paper. The Publisher is not responsible for copy omissions, typographical errors or any unintentional error that may occur further than to correct it in the next issue after it is brought to his attention.

ERRORS

The Daily News can not be responsible for more than one incorrect insertion. Claims cannot be considered unless made within three days from date of publication. No allowance can be made when errors do not materially affect the value of the advertisement. All out of town orders must be accompanied by cash, check or money order.

BUSINESS SERVICE

BUTANE

CALL SCURRY Butane Company HI 3-3721 for prompt gas delivery. Sales and domestic and commercial appliances.

ANNOUNCEMENTS A

PERSONAL A-5

Open All Day Saturday And Monday
ADELS HAIR FASHIONS
Delores Parrish
Phone HI 3-4775
3112 38th. Place

AUTOMOBILES B

AUTOS FOR SALE B-1

1963 FORD 500 XL, white, 4 speed transmission, 330 hp. engine. Call HI 3-3142 or see at 3717 Highland Drive.

BUSINESS SERVICES D

ACCOUNTS-AUD. D-1

INCOME TAX SERVICE
ORDON BENBENEK
At
ORDON'S SHOE SERVICE
Across Street From Palace Theatre

INCOME TAX SERVICE
- New forms, reasonable, accurate and fast
- Night appointments

SCHIEBEL'S SERVICE SYSTEM
Brownfield Bldg. HI 3-4177

BUILDING SPECIALIST D-2

ALUMINUM STORM DOORS

Storm windows, window screens, made and installed any size. Also aluminum awnings. Patio covers to order. Free estimate. See at 602-33rd. St.

LEON BRIDWELL
HI 3-5719

HOME CLEANERS D-8

MODERN CARPET CLEANERS

Five year free moth proofing with carpet cleaning.

Free Estimates.

HI 3-9627 HI 3-7553

MISCELLANEOUS D-26

ANYONE WANTING TERRACES BUILT WE CAN START ON THEM NOW.

Call
E. R. Nobles .. HI 3-4932
Or
E. C. Nobles .. HI 3-9440

ABILENE TREE service, pruning, spraying, topping and feeding. All work reasonable. A. R. Richards, 1516 N. Walnut, OR 2-8857.

PICKUP HAULING, expert yard work, rototilling. Free Estimate. HI 3-4336.

FERTILIZER HAULING AND TREE TRIMMING
Call HI 3-2659

EMPLOYMENT E

HELP WANTED MALE E-1

MEN WANTED. 17½ to 29 to train for Railroad Communications Apprenticeship. No previous experience necessary. Immediate placement upon completion of training. For interviews, write Box A-2, care of Snyder Daily News. Give name, age, exact address and phone.

HELP WANTED FEMALE E-2

BEAUTY IS OUR BUSINESS
Make It Yours!
A pleasant profitable way to earn Avon Cosmetics. Write Box 1620, San Angelo, Texas.

FARM AND RANCH EXCHANGE J

FARM EQUIPMENT J-1

FOR SALE: Used farm equipment; all types, reasonable prices. New front FORD CULTIVATOR, two row, price, $200.00. See Randolph Ballard, East Highway, Sweetwater, BE 4-5732.

MERCHANDISE K

HOUSEHOLD GOODS K-4

GERT'S a gay girl—ready for a whirl after cleaning carpets with Blue Lustre. Rent electric shampooer $1. Pruett's Repair Shop, 2304 Ave. S. Phone HI 3-3914. Open 8 a.m. to 5 p.m.

Your Authorized Dealer
Maytag Washers and Dryers
Parts And Accessories
McDOW'S HOME APPLIANCE
2407 Ave. R HI 3-4111

MUSICAL INSTRUMENTS K-5

I Am Prepared To Care For Your Needs For
PIANO TUNING
Ralph J. Wesson
HI 3-7488
Satisfaction Guaranteed

WEARING APPARELL K-10

KNAPP SHOES
For Cushioned Comfort
HI 3-9644

MISCELLANEOUS K-11

FOR SALE: Filing cabinet, desk, Thermo-Fax machine, cash registers, adding machine, typewriter, showcases, shelving, display counters, peg board. Many other items too numerous to mention. Snyder Athletic & Supply, Highland Shopping Center, Snyder, Texas.

FOR SALE
USED BICYCLES!
$1.00 Down And $1.00 Per Week
ROE'S
Highland Shopping Center

FOURTEEN FT. boat and trailer, 35 hp motor, electric starter and generator.

One half ton Chevrolet pickup with tool boxes.

Zenith TV and sterophonic combination, like new.

Refrigerator, deep freeze combination.

HI 3-5668

USED BABY bed for sale. Phone HI 3-9986.

RENTALS L

BEDROOMS L-1

WORKING
Men and Women
Take advantage of weekly bedroom rates. $10.00 up. Also kitchenettes. Switchboard open 24 hours. Restaurants close by.
SANDS MOTEL
East Highway

FURNISHED APTS. L-3

TWO ROOM and three-room furnished apartments. Also two bedroom apartments with or without T.V. Jack & Jack Realty. HI 3-3459 or HI 3-3566.

BILLS PAID. Furnished apartment, $15.00 per week. Call HI 3-9403.

FURNISHED HOUSES L-5

ONE BEDROOM, fenced yard, plumbed for washer, garage, $15.00 weekly. Bills paid. HI 3-6318.

TWO BEDROOM furnished house, wall furnace, air-conditioned. Call HI 3-3567 or HI 3-4428.

FOR RENT: Furnished house, good location, reasonable rent. Apply 423 28th or call HI 3-7645.

MODERN FOUR room furnished house, also bedroom for rent. Inquire 2717 27th St. Phone HI 3-7538.

FURNISHED HOUSE for rent at 3804 39th St. Call HI 3-3979.

UNFURNISHED HOUSES L-6

EXTRA LARGE and nice two-bedroom, redecorated, fenced backyard, plumbed for washer and dryer. Call HI 3-5430 or HI 3-3807.

TWO BEDROOM and bath on pavement near elementary and Junior High. Call HI 3-3431 or HI 3-3643.

FOR RENT: Three bedroom, completely redecorated. 310 36th St. HI 3-5343.

LOVELY TWO bedroom, detached garage, floor furnace, air conditioned (ducted) wired for electric range, washer plumbing, utility room. Close to school. Also three bedroom, air conditioned (ducted) wall to wall carpeting, carpet lot, wired for electric range, washer plumbing. Call HI 3-3543.

FOR RENT: Four bedroom home, $40.00 per month. 607 32nd St. Call HI 3-6098 or HI 3-6841.

MISC. FOR RENT L-7

ENGLAND APARTMENTS
3 and 4 room, furnished or unfurnished. TV cable, all bills paid.
1 small furnished house.
Call
B. E. Griggs — HI 3-5494
Bud England — HI 3-6150

RENTALS L

MISC. FOR RENT L-7

FOR RENT
FHA PROPERTIES
Two Bedroom
Unfurnished Apartments
Redecorated
Three Bedroom
Unfurnished Houses
Redecorated
See
JACK & JACK REALTY
Area Broker For The Federal Housing Administration
Phone HI 3-3452 Or HI 3-3566 or Come To 611 East Highway Snyder, Texas

REAL ESTATE M

BUSINESS PROPERTY M-1

One wood frame sheet iron building 20' x 22' One 5000 barrel cone roof bolted tank. For information concerning bids, contact:

C. R. Morgan
Paso Tex Pipe Line Co.
Snyder, Texas

HOUSES FOR SALE M-2

GOOD HOME BUYS

Looking for a bargain? We have a 2 bedroom, attached garage, on Ave. V. Owner transferred. This is attractive, clean and convenient. Monthly payments $65. Equity $100.

Excellent location, pretty 2 bedroom, separate dining area. Close to all schools on 39th St. Mo. $58.

Dalton Drive, clean, cute and liveable. 2 bedroom, fenced back yard. Do work for down payment. Would consider renting to right party.

Enchantment for sale, really different. Beautiful 3 bedroom, 2 ceramic baths, den all the luxury items. Clairemont road, acre land, good water well. Priced $20,000.

"Equities For Sale"
SCOTT & SCOTT REALTY CO.
1907 40th. St.
Dial HI 3-6306 Night HI 3-3158

1. Bassridge 3 bdrm. & den, 2 bths., built in kitchen, corner lot ultra modern, small equity and assume loan of $15,900. Mo. pmt. $123.00.

2. 3007 Ave. V, nice large older 2 bdrm. home with separate dining room & breakfast nook. Carpet & nice drapes. $5,500.

3. 1810 38th. St. 3 bdrm., nice & spacious. Owner will carry loan.

4. We have several 2 bdrm. homes with no down payment. See these.

5. Large & immaculate. 2 bdrm. & den on 2 acres. Can take house in City in trade.

6. If you have large family and need space, see this 16 room, 4 bth. house. No down payment, small closing cost. $11,500 Total price.

JACK & JACK REALTY
611 East Hwy. Ph. HI 3-3452
After 6 O'Clock Ph. HI 3-3566

YOU'LL LIKE this three bedroom brick. Payments $87.00. GI loan. See it late afternoon or any night weekdays, all day Saturday and Sunday. 2207 43rd.

NEW LISTINGS

Three bedroom on 41st Street, large kitchen, carpet, nice storage, only $300.00 down.

Four Bedroom BRICK, Bassridge, 2 bath den, priced right.

Irving Street—3 bedroom, central heat, SMALL equity, payments $83.

Country LIVING—3 bedroom home, 4 acres, $13,500. BY APPOINTMENT ONLY.

MERLE NEWTON REALTY
3311 Ave. S. Ph. HI 3-6928
Newton HI 3-6928—Webb HI 3-6508

2308 40th—Lovely, large two bedroom home; good equity buy; 15 years left on 4½ per cent loan; carpet; drapes; extra large covered patio; fence; nice yard with fruit trees; payments $86.00, built-in stove and disposal.

ADELLE JOSEPHSON REAL ESTATE
HI 3-3601 2606 Ave. R HI 3-6944

COME SEE EM!
NEW 6000
FORD COMMANDER
TRACTOR
SCURRY COUNTY TRACTOR CO., INC.
2401 Ave. T Phone HI 3-3622

REAL ESTATE M

HOUSE FOR SALE M-2

BUYING OR SELLING?
We specialize in house sales—2, 3, 4 bedrooms, nice locations.
640 acres, 320 in cultivation. Good cotton allotment. Minerals go.
Confidential insurance loan service available, 25 years and down.
320 acres, 240 in cultivation, good house.
80 acres north of town. Good house. $22,000.00. Plenty of water, (irrigation).
850 acres, 700 in cultivation. Good cotton allotment, Blackland, $150 per acre.
160 acres in Scurry Co. will G. I. with two numbers.
1800 acres grassland in Borden County.
5 Sections of Mitchell County grassland.
FORREST W. BEAVERS
Realtor, Insurance & Loans
103 Brownfield Bldg.
Phone HI 3-9472
Virginia Eime HI 3-3713
Forrest Beavers HI 3-6447

PRICES REDUCED . . . Check these super specials . . . No down payment on these well built houses.
113 25th. St. . . . $30.00 total mo. payment
132 Milburn . . . $37.00 total mo. payment
126 20th. Place . . . $37.00 total mo. payment
103 Browning . . . $32.00 total mo. payment
405 30th. St. . . . $45.00 total mo. payment

COLONIAL HILLS . . . New, 3 bedroom, 3 bath, 2600 sq. feet . . . carpeted . . . large den . . . fireplace . . . a real beauty at $27,500.00 . . . might trade.

STANFIELD AREA . . . 3 bedrooms, 2 baths . . . carpeted . . . payments $99.00 monthly . . . low equity buy.

STEVENSON REAL ESTATE
South Side Of Square
Business Phone: HI 3-5612
Home . . : HI 3-4528 or HI 3-6137

2801 Ave. M—very close to Junior High; three bedroom; double garage; ideal location for family with school children. Older home—Central Snyder with separate two bedroom house to rent; ideal for couple who wants extra income from the nice rental; owner will finance with some down.
1800 19th St.—furnished house on corner lot with extra lot. Very nice and clean.
I have three nice 3 bedroom; 2 bath; brick homes in Southwest Snyder; some reduced equities.
ADELLE JOSEPHSON REAL ESTATE
2606 Ave. R
Office — HI 3-3601
Home — HI 3-6944

FOR SALE: Two bedroom house with one acre. Good water well. Call HI 3-7886.

Southwest: Very clean 2 bedroom, some carpet, covered patio, fenced, can arrange terms to suit you.

No down payment, no closing costs. Just move in and take up payments on this nice 2 bedroom home.

We also have some 3 bedroom homes in all parts of town on very easy terms.

Highland Realty Co.
4006 Ave. S
Darlene Fairly 3-3112
H. B. Sietz 3-6100
S. S. Steinberg 3-9477

FARMS-RANCHES M-6

FARM FOR SALE: 270 acres, 165 in cultivation. See Bishop Vineyard, Hermleigh, Texas.

REAL ESTATE WANTED M-8

WANTED TO BUY: Five or ten acres of land east or northeast of town, close in. HI 3-5837.

BUY OR SELL THROUGH CLASSIFIED ADS—

NEW 6000
FORD COMMANDER
TRACTOR
IS HERE NOW!
Come In And See The Ultimate In Tractors!
SCURRY COUNTY TRACTOR CO., INC.
2401 Ave. T Phone HI 3-3622

ATTENTION!
No down payment. 3718 Highland. To be carpeted. $65.00 per month.
3204 Hill Ave., three bdrm. carpeted. $73.00 per month.
720 35th. Street. Redecorated. $58.00 per month.
205 33rd. St. Pick your colors. $55.00 per month.
3718 Dalton. Freshly decorated. $65.00 per month.
3822 Ave. V. Pick your colors. $60.00 per month.
212 35th. Pick your colors. $55.00 per month.
3005 40th. St. Pick your colors. $55.00 per month.
No Payment Until May
Call one of these Realtors:
Highland Realty HI 3-4742
Scott & Browning HI 3-6306
Stevenson Real Estate HI 3-5612
Merle Newton Real Estate HI 3-6928
Forrest Beavers HI 3-9472
Adelle Josephson Real Estate HI 3-3601

Drive Mounts To End Gold Drain

By SAM DAWSON
AP Business News Analyst

NEW YORK (AP) — A sense of urgency is building up in the drive to keep the dollar as good as gold.

The U.S. Treasury reports that other nations have joined France of late in turning in their dollars for gold. And the drain on our gold reserves is mounting this year.

The Federal Reserve Board is telling commercial banks they must forego some profitable business and limit their loans to foreign corporations and quit supplying dollars to other nations in the form of taking on their securities.

American corporations, on notice to hold down dollar investing abroad, are reviewing their overseas business to see how they can keep things rolling and still help the U.S. government maintain the dollar as good as gold.

Voluntary compliance with all the government requests has been announced by leaders of American business.

But privately some bankers and industrialists are grumbling about the burden they are being asked to assume. Many bankers particularly are disgruntled because other forms of halting the outflow of dollars are being passed over. Chiefly they cite the disinclination to let interest rates rise at home. Returns on investments are much higher in most other nations.

There is a feeling in many circles that foreigners will get around the voluntary restrictions and profit at the expense of American business.

Also, many corporations with overseas investments insist their activities help bring the U.S. international payments into better balance, over the long run, by their earnings. And American-owned plants overseas are good customers for U.S. exports, which bring back to this country the dollars the U.S. government is so anxious to receive just now.

The trouble arises because ever since 1957 more dollars have been going abroad than have been returning.

The sense of urgency has built up of late because this imbalance became more marked in the final months of 1964, and because France and some other nations decided to use the dollars they had been accumulating to buy gold from the U.S. Treasury. They can legally do so at $35 an ounce, although Americans themselves can't buy or hold gold except for artistic or industrial use.

THEY'RE HERE NOW!
NEW 6000
FORD COMMANDER
TRACTOR
SCURRY COUNTY TRACTOR CO., INC.
2401 Ave. T Phone HI 3-3622

MISS YOUR PAPER?
Call HI 3-5486
Circulation Dept.
5 To 6:30 Weekdays
6 To 7 Saturday
For Corrected Service

Convicted Of Robbery

DALLAS (AP) — William Hudspeth, 34, was convicted Monday of robbing the First National Bank of Dallas of $18,515 Nov. 6.

LIGHTEST MEXICO

BY JOHN ABNEY

MEXICO CITY — Right when Mexico is placing considerable emphasis on athletic programs, science comes out with this frightening question: "Who needs physical fitness?"

A Boston doctor wrote a piece saying the physical business is nothing but misinformation, foggy thinking and an old wives' tale. He believes bird watching is just as good as football and says strength has nothing to do with health.

And this discouraging opinion is shoveled at us just when Mexico is building athletic fields and encouraging its youngsters to take part in manly programs instead of joining gangs and drag racing with the law.

Anyhow, this doctor (who probably plays golf two or three times a week and lifts weights) says it is a fallacy that the physically fit boy inevitably becomes a healthy man.

He says, for instance, a competent swimmer is not necessarily healthier than a boy who has lost both legs in an auto accident.

Well, I checked this point with Dr. Speedy Gonzalez and he says it may be true but he will bet up to a peso on the boy with legs in a swimming race.

This Boston medic says that like academic courses, physical fitness training should prepare a young man for his future. It should provide experience that increases his capacity to think and act under pressure and hold his temper under stress. It should provide him with athletic skill for business use and family sports he can engage in with his wife and children.

So following the good doctor's thought projection, let us turn to a college football game as it SHOULD be played and examine the merits.

We have the annual game between Tonocintli University and Michoacan State. Maybe 300 people in the stands (everyone else is too tired to get out of bed) and they are quietly looking up now and then from a volume of Shakespeare or Kant to remark what an intellectual play the lads just executed.

The ball is politely handed to the quarterback (after he recited a poem for the signal) who politely gives it to the fullback, a third year student of philosophy. The fullback starts through the center of the line and his team mates shout, "Don't run, Quincy, don't run. Physical fitness isn't everything, you know."

The opposing team joins in the chorus and yells, "We're all sports here and nobody is after anybody else. Watch out you don't trip and cripple a knee, Quincy, You may be president some day."

So Quincy smiles and says, "Thanks fellows. I'm simply gaining experience to increase my capacity to think and act under pressure to say nothing of controlling my temper under stress. The only reason I participate in this sport is because I am preparing myself for skill in business and to raise my family properly. I hope one day to play a little scholarly football with my wife and children."

For this magnificent attitude, Quincy is allowed to make a touchdown and the spectators nod approvingly and go back to reading The Essentials of Logic.

Anyway you take it, we learn something new about science every day. Mostly that people are not prepared to fool around with it yet.

Dallas Pupils To Join Rights March

DALLAS (AP) — Ten SMU pupils left for Selma, Ala., Monday after a demonstration on the SMU campus.

They said they were going to join a so-called civil rights march.

TUESDAY TELEVISION

	KRBC Abilene Ch. 9, SCAT 4	KMID Midland Ch. 2, SCAT 2	KCBD Lubbock Ch. 11, SCAT 6	KPAR Sweetwater Ch. 12, SCAT 3	KWAB Big Spring Ch. 4	KLBK Ch. 13, SCAT 8 Lubbock
6 :00 :15 :30 :45					Farm Fare Sunrise Semester	Farm Fare Sunrise Semester
7 :00 :15 :30 :45	Today " " "	Today Show " " "	Today News Rpt & Wthr Today "	Cartoons "	Cartoons " " "	Cartoons " King and Odie "
8 :00 :15 :30 :45	" " " "	" " " "	" 8:25 News Today "	Captain Kangaroo " " "	Captain Kangaroo " " "	Captain Kangaroo " " "
9 :00 :15 :30 :45	Make Room For Daddy What's This Song "	Make Room For Daddy What's This Song "	Kiddie Kartoons " What's This Song "	Mike Wallace News I Love Lucy "	Donna Reed " I Love Lucy "	Donna Reed " I Love Lucy "
10 :00 :15 :30 :45	Concentration " Jeopardy "	Concentration " Jeopardy "	Concentration " Jeopardy "	Andy Of Mayberry Real McCoys "	Andy Of Mayberry Real McCoys "	Andy Of Mayberry Real McCoys "
11 :00 :15 :30 :45	Say When " Truth-Consequences TV News Report	Say When " Consequence 11:55 NBC News	Say When " Consequence 11:55 News	Love Of Life " Search Tomorrow Guiding Light	Love Of Life " Search Tomorrow Guiding Light	Love Of Life " Search Tomorrow Guiding Light
12 :00 :15 :30 :45	News & Weather Cartoons Bingo "	Divorce Court " " "	Noon Report Com. Closeup Lets Make a Deal "	News, Wthr. Dateline Abilene As The World Turns	News, Wthr. Cartoons As The World Turns	News, Wthr. Names In News As The World Turns
1 :00 :15 :30 :45	Moment Of Truth " The Doctors "	Bingo " The Doctors "	Moment of Truth " The Doctors "	Password " Houseparty "	Password " Houseparty "	Password " Houseparty "
2 :00 :15 :30 :45	Another World " You Don't Say "	Another World " You Don't Say "	Another World " You Don't Say "	To Tell the Truth " Edge Of Night "	Flame In The Wind Edge Of Night "	Flame In The Wind Edge Of Night "
3 :00 :15 :30 :45	The Match Game " General Hospital "	The Match Game " Let's Make A Deal	The Match Game " Price Is Right "	The Secret Storm " Jack Benny "	The Secret Storm " General Hospital "	The Secret Storm " General Hospital "
4 :00 :15 :30 :45	The Price Is Right Father Knows Best	Komic Kapital Funny Company Cartoons "	Father Knows Best Lone Ranger "	Trailmaster " " "	Trailmaster " " "	Trailmaster " " "
5 :00 :15 :30 :45	Yogi Bear " Huntley-Brinkley "	Yogi Bear " Huntley-Brinkley "	Yogi Bear " Huntley-Brinkley "	Casper " Evening News "	Gandy Time " Evening News "	Amos 'N' Andy " Evening News "
6 :00 :15 :30 :45	Local News Wthr. Sports News Mr. Novak "	News Spts W T Today-Wthr Mr. Novak "	Wthr. Local & National News Mr. Novak "	Weather Local News Combat	Weather Bruce Frazier My Favorite Martian	Weather Local News My Favorite Martian
7 :00 :15 :30 :45	" " Hullabaloo "	" " Hullabaloo "	" " McHale's Navy "	" " Red Skelton "	My Three Sons " Red Skelton "	My Three Sons " Red Skelton "
8 :00 :15 :30 :45	" " On The Farm "	" " Grand Ole Opry "	Tycoon " Farmer's Daughter	" " Petticoat Junction	" " Petticoat Junction	" " Petticoat Junction
9 :00 :15 :30 :45	The Pope & The Vatican " " "	The Pope & The Vatican " " "	Fugitive " " "	The Fugitive " " "	Twelve O'Clock High " " "	Twelve O'Clock High " " "
10 :00 :15 :30 :45	Local News & Wthr. National News Tonight "	News Final Spt W T Rpts Wthr Tonight Show "	News Weather " Tonight Show "	News Weather Jimmy Dean " "	News & Weather Late Show "	News & Weather Late Show "
11 :00 :15 :30 :45	" " " "	" " " "	" " " "	" Peter Gunn " "	" " " "	" " " "

Colleges Warned To Guard Goals

By G. K. HODENFIELD

CHICAGO (AP) — American colleges and universities must guard against getting so involved in outside activities that they forget their real purpose of educating students, a noted educator said today.

Dr. Logan Wilson, president of the American Council on Education, said, "If all the outside demands were met, nobody would be left on many campuses except students and custodial workers."

Wilson, in a prepared address to the 20th National Conference on Higher Education, added:

"Whether it be eliminating poverty, reducing unemployment, improving morals, or getting a man on the moon, institutions of higher education are being drawn into a multitude of public concerns.

"Administrators and many faculty members are likely to be drawn into a gamut of peripheral service activities having to do with everything from the local chamber of commerce to the most distant foreign country."

Wilson said higher education should not "engage in the futile endeavor of trying to be all things to all men."

There are some things, he said, that colleges and universities just can't do:

They can't transform native ability. In any cross section of the population, there are some for whom higher education is simply beyond their mental grasp.

They can't substitute for families, neighborhoods and churches in reconstructing society morally and esthetically while leading it intellectually.

The real problem of colleges and universities, Wilson said, is knowing how to serve contemporary society without becoming subservient to it.

He suggested there should be "more insistence on adequacy and less rhetoric about excellence; more underpinning for basic programs and less dissipation of resources in a multitude of problems; more attention to strengthening the citidel of higher learning and fewer sorties into the countryside."

Rights Bills For Women Introduced

AUSTIN (AP)— Rep. George Cowden, who vigorously opposed a constitutional amendment to bar discrimination "on the basis of sex" has introduced five bills to give women more rights by correcting specific state laws.

Cowden said Monday he doesn't expect any opposition.

He also submitted a resolution calling for a study of all laws affecting women's rights. Recommendations for equalizing the man-woman treatment would go to the 1967 Legislature.

The Legislative Council, which would make the study, could appoint an advisory group of five women and five men.

Cowden said he has received little mail berating his outspoken opposition to the so-called "women's rights" amendment. It failed to get the necessary votes last week in a 91-26 House ballot and likely is dead for the session.

A similar measure in the Senate could be resurrected, but it was amended to exempt current laws from being affected.

The State Bar of Texas made a last-minute plea to the many lawyers among House members to defeat the proposed amendment in favor of correcting laws one by one. The bar backed Cowden's bills and drafted the proposal for a study of laws.

Mrs. Margaret Amsler, who frequently has testified against the amendment route, drew up the Cowden bills with a Baylor University law professor colleague, Angus McSwain Jr.

The measures would (1) make one act of adultery grounds for divorce for either husband or wife, (2) free a married woman from limits on her personal actions, (3) let a married woman sign a bail bond as surety in a criminal case, (4) permit a married woman to render her own property for taxation and (5) eliminate marriage as a basis for extending the period to redeem property sold for taxes.

Even when you buy fresh spinach in see-through bags, it needs rinsing in your own kitchen. Use warm water for the first rinse, very cold water for the last dousing.

THIS WEEK! STEUBENVILLE FAIRLANE SAUCER 50¢ VALUE Only 9 WITH EACH 5.00 PURCHASE

FREE!

50 S & H GREEN STAMPS WHEN YOU BUY SECTIONS

II-VII Of The Webster Dictionary

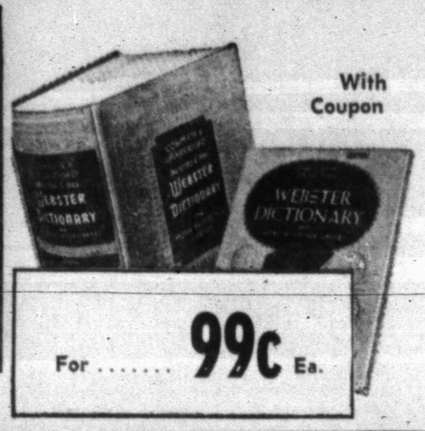

With Coupon

For ..... 99c Ea.

II-V Of The Science Book

With Coupon

For ..... 99c Ea.

These Values Are Good In Snyder, March 9-10, 1965.
We Reserve The Right To Limit Quantities.

PIGGLY WIGGLY MEATS! FINEST QUALITY IN TOWN!

STEAK — SIRLOIN Armour's Star Baby Beef Lb. 69c

PICNICS — Smoked Rodeo, Whole, Lb. 25c

ROUND STEAK Armour Star Baby Beef, Lb. 79c

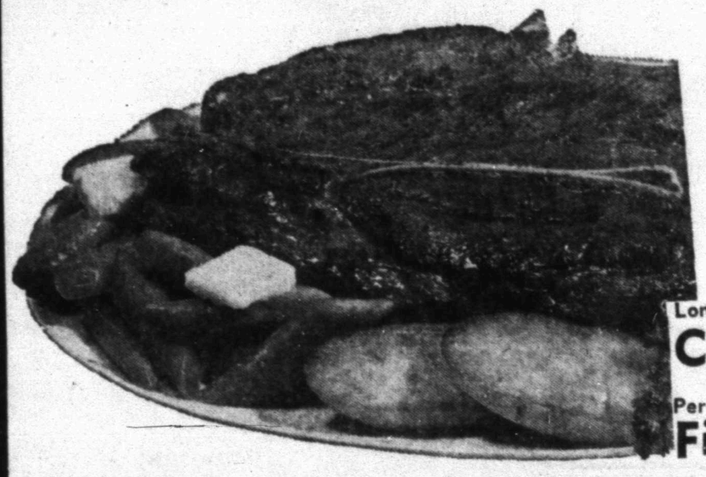

Chuck Roast Armour's Star Baby Beef Lb. 39c

Ground Beef 3 Lbs. 1.00

Longhorn, Mild, Cheese 8 Oz. Pkg. 3 for $1

Perch Fillets Booth's Lb. Pkg. 45c

MIRACLE WHIP Salad Dressing Qt. Jar 49c

ICE MILK Gandy's Big Dish Assorted Flavors ½ Gal. Ctn. 39c

ORANGE JUICE Texsun Unsweetened 46 Oz. Can 39c

FLOUR Gladiola ..... 5 LBS 59c

PORK & BEANS Van Camp No. 300 Can 12½c

GREEN BEANS Renown Cut, No. 303 Can 12½c

"Sun Ripened Fruits & Vegetables Always At Piggly Wiggly!"

GRAPEFRUIT Texas Ruby Red Lb. 7½c

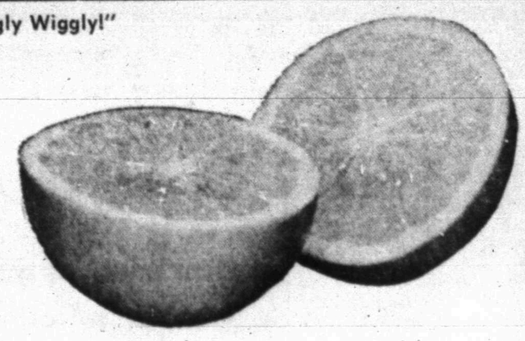

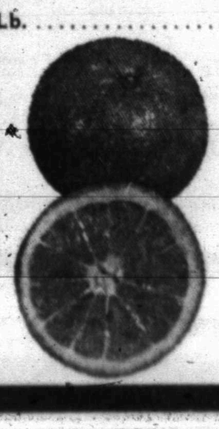

ORANGES Texas Full o Juice 5 Lb. Bag 39c

CABBAGE Fresh Firm Green Heads Lb. 3½c

TUNA Carnation, Chunk Light No. ½ Can ..... 4 for 1.00

Tomato Juice Texsun 46 Oz. Can ..... 2 for 49c

EGGS Ideal Grade A Medium, Dozen 35c

BLEACH Du Rite Liquid ½ Gallon 33c

PAPER TOWELS Softply Jumbo 27c

CORN Del Monte Cream Style Or Whole Kernel, No. 303 Can ..... 2 for 39c

FROZEN FOODS!

ORANGE JUICE Seald Sweet 6 Oz. Can ..... 3 for 49c

Okra Seabrook, Whole 10 Oz. Pkg. ..... 4 for $1

POTATOES Ore Ida Hash Browns ..... 2 Lbs. 39c

S&H GREEN STAMPS

DOUBLE S & H GREEN STAMPS Every Wednesday With A $2.50 Purchase Or More.

HEALTH AND BEAUTY AIDS!

DEODORANT Right Guard Spray Can, Reg. 1.00 Retail, Tax 7c King Size 69c

TOOTHPASTE Cue, Reg. 53c Retail Giant Size 44c

HAIR DRESSING Brylcreem, Reg. 98c Retail Tax 8c, King Size Tube 79c

UTILITY DISH Pyrex, Reg. 1.10 Value, Special Label, 2½ Quart Size 88c

MEASURE CUP Pyrex, Reg. 98c Retail Special Label, 32 Oz. Size 88c

Lowest Prices . . . Greatest Variety . . . always at . . .

Piggly Wiggly

Irate Nasser Rips German Policies

By ROY ESSOYAN

CAIRO (AP) — President Gamal Abdel Nasser hurled epithets at West Germany as representatives of the Arab nations gathered in Cairo today to discuss united action against the Bonn government for offering to establish diplomatic relations with Israel.

Accusing Chancellor Ludwig Erhard's regime of "betrayal, treason and treachery," Nasser told a cheering crowd Monday that West Germany is "a dependent country and a tool in the hands of imperialists."

"I have never seen people so insolent in my life," Nasser declared. "They say Nasser is paving the way for communism, they, the world's worst imperialists. They deceive the people. They are liars. They said they were not giving arms to Israel but all the time they were. They have no honor, no conscience."

Nasser called for strengthening of Egypt's armed forces and a combined Arab military front against Israel.

"It is not logical that 2 million Jews should be equivalent to 100 million Arabs . . ." he said.

"None of the Arab states should enter a war with Israel alone. If we did, we would only suffer another defeat. We have to learn from our 1948 setback. And we must remember we will not enter Palestine on paths strewn with roses or spread with a red carpet but on ground soaked in blood."

The 13-nation Arab League was called into urgent session today to discuss the West German action. Cairo's government-controlled press reminded the other Arab nations that they had agreed at a conference last September to break with Bonn if it established full relations with Israel.

Previous Arab agreements for unified action usually have not been carried out.

West Germany's offer to Israel was considered a reply to Nasser's red-carpet reception for East German President Walter Ulbricht earlier this month, even though Bonn said the offer "was not directed against any Arabic state."

Israeli satisfaction with Erhard's offer was lessened by his decision to stop the shipment of $16 million worth of arms to Israel last month in a futile effort to appease Nasser.

Mourners Hold Rites For Railline

By GEORGE SHORT

TORRINGTON, England (AP) — Two hundred mourners held a funeral service Monday for the 40-year-old North Devon and Cornwall Junction Light Railway Line.

They hung an evergreen wreath on the front of the diesel engine and a caricature of Dr. Richard Beeching, the boss of British Railways, on the back.

Then they let out a rather sad cheer as the last passenger train moved off on a remote 27-mile stretch of Britain's dwindling rail system.

Crowded with sentimental passengers, the train rumbled cautiously under a stone bridge at Torrington Station and swung right toward a wood of firs.

It never got up much speed, however. The line twists precariously around the Devonshire Hills, and its speed limit always has been 25 miles per hour.

The line has been closed to passenger trains under Beeching's controversial program to rid the government's railway system of lines that don't pay their way. In 1963, the most recent year for which figures are available, passenger service on the North Devon and Cornwall cost $145,600, but the passengers paid in only $2,800.

Last week daily bookings averaged 21. Monday, though, a long line waited for the last ride.

Engineer Jack A. Parkhouse eased the diesel down the line past Chapel's farm and into the first stop, a 30-yard platform and lone brick building known as "Watergate Bridge Halt."

The train moved on, past old clay mine, East Yarde Halt, Merton Village, and finally came to Halwill Junction, down in Cornwall.

Parkhouse slipped back his new pillbox cap — part of a Beeching plan to smarten up the railwaymen — and said with a grin, "2:34, bang on time."

Thieves Escape With Valuable Coins

MCCAMEY, Tex. (AP)—West Texas officers are seeking a coin collection valued at more than $30,000 which burglars obtained by breaking into a walk-in vault at a McCamey lumber yard.

The coins belonged to Floyd Covill, a nationally known collector. He said they included virtually every Mexican coin minted since 1536 and a Spanish coin valued at $2,000.

The weekend burglary is one of a recent series in the Southwest. At Lamesa burglars cracked a safe about a month ago to obtain coins valued at $50,000 to $100,000 from collector Clarence Scott. A similar burglary at Hobbs, N. M., resulted in the loss of coins valued at $17,000.

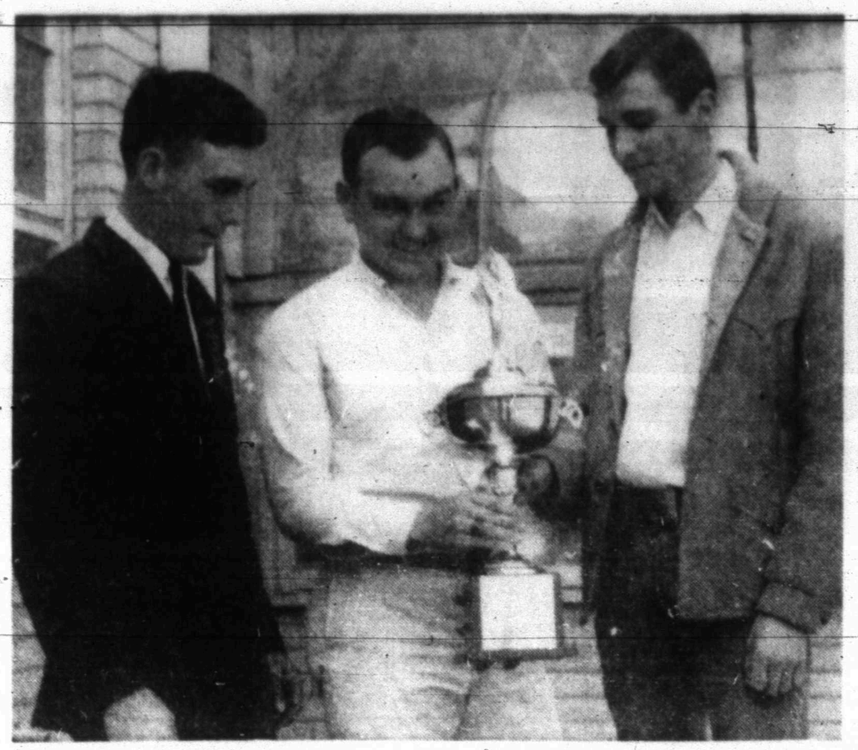

MORE THAN 40 SCHOOLS were competing at the Houston Livestock Show and Rodeo last week, but the Snyder grass judging team brought home the second place trophy, seen here being admired by Floyd Collins, left, student teacher from Texas Tech who is spending six weeks in the Snyder school system. Grass judging team members, holding the trophy, are John Zalman, who placed 11th in individual competition, and Billy Laster, who tied for first place. Charles Bell, also a member of the team, is not pictured

Desperate Beer Drinker Says Corset's To Blame

LONDON (AP) — "It was my corset that did it," said 23-year-old Kenneth Moonan, accused of smashing a $280 plate glass window.

"Your what?" the surprised magistrate asked in court Monday. "You had better start at the beginning."

"It's my figure," Moonan began. "it's too big in the middle. I tried everything — dieting, exercise, a health club. They did nothing for me.

"Then I decided to buy a corset, but I didn't want anyone to know I was wearing one."

Strapped in his corset, Moonan went to a pub, drank rum and beer and felt more uncomfortable by the minute.

"My stomach got tighter and tighter," he went on. "I had to do something. I could have gone into the gents' but the corset was under my shirt, buckled at the back, and I didn't want anyone to see I was undressing to get at a corset."

He staggered out of the pub and started for home.

"On the way I became desperate," said Moonan, "and I realized I had to get that corset off. It was dark and I went into the doorway of a shop.

"I just tore away at everything and violently attacked the buckles of my corset. Suddenly, there was a noise like an explosion. Suddenly released, my stomach expanded and — I'm afraid — smashed the window. I had no malicious intent at all."

The magistrate smiled, leaned back in his chair, shook his head, and said:

"I thought I'd heard everything — case dismissed."

Moonan, who weighs 196 pounds, said he paid $4.55 for the corset.

"I later discovered the man sold me a size 36 when I should have had a size 38," he said.

Midwest Contest Finalists Named

Names of nine finalists in the oratorical contest sponsored by Midwest Electric Cooperative were announced this week by Parker Wetsel, assistant manager.

Winners whose oratory on the subject "Rural Electric Cooperative," qualified them for final consideration by a committee of judges, are: Peggy Rannefeld, Hermleigh High School, Route 2, Roscoe; Royce Mason, Hermleigh High School, Box 122, Hermleigh; Rinda Rhea Bruner, Fluvanna High School, Box 485, Fluvanna; Michael Landrum, Fluvanna High School, Box 25, Fluvanna; Nancye Ashley, Roby High School, Box 103, Roby, Alton Hill, Roby High School, Route 1, Sylvester; Jean Williams, Ira High School, Box 206, Ira; Aaron Crawford, Ira High School, Box 124, Ira; and Sandra Herron, Rotan High School, Route 1, Rotan.

The nine young people will be interviewed on March 12 at Roby High School at 7:00 p.m., by a judging panel.

From the group of finalists, two will be selected as winners of all expense - paid trips to Washington, D. C., with the Texas Electric Cooperative Youth Tour in June, Wetsel said.

Final judging of the contestants is to be based on the following: (1) knowledge of subject — 40 per cent; (2) speaking ability - 30 per cent; (3) poise — 10 per cent; (4) personality — 10 per cent; and (5) appearance — 10 per cent.

The youth group will travel to and from Washington, D. C., by chartered bus. Participants will be chaperoned by four adult couples.

During three days in the nation's capital city, the young people will visit various governmental agencies and sites of historical significance. They also will visit the headquarters of the National Rural Electric Cooperative Association, national service organization for about 100 electric cooperatives across the nation.

Wetsel said each of the youth tour participants will be given a set of color slides showing highlights of the Washington trip. It is expected that the young people will use the slides in reporting highlights of their youth tour experience to local groups such as youth groups, service clubs, church groups, farm groups or any organization desiring an interesting program for its meeting.

Youth Is Crushed By Truck, Trailer

KILLEEN, Tex. (AP) — Gordon Carson Jr., 17, was found crushed to death between a pickup truck and trailer Monday night. Investigators said apparently he tried to hook the vehicles together on an incline.

Announcing

The Association Of

Robert J. "Bob" Boren

With

Boren & West Insurance Agency

In order to better serve our customers "Bob" has been added to our experienced staff. Call him at any time, he will appreciate the opportunity to work with you on your insurance needs.

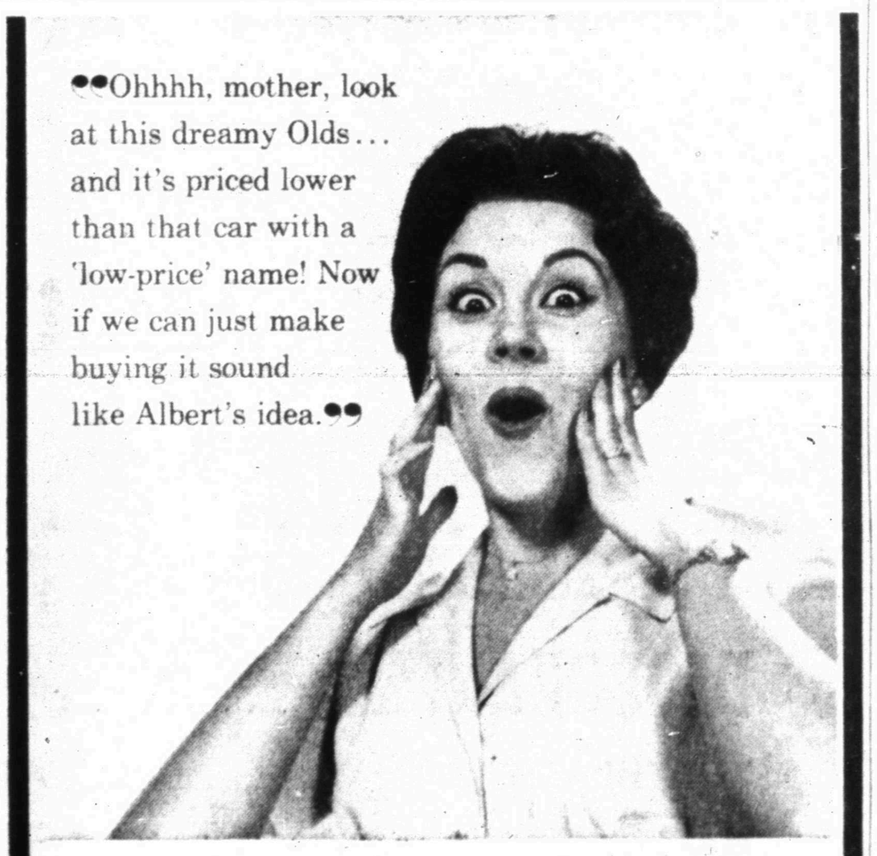

Now going on at your Olds Dealer's...

OLDS Jetstar Jamboree

Jetstar 88 . . . prices start below 30 models with low-price names!

Your chance to step out in style and save!

Try a Rocket in Action! '65 OLDSMOBILE

Galloway Oldsmobile-Cadillac, 312 East Hwy.

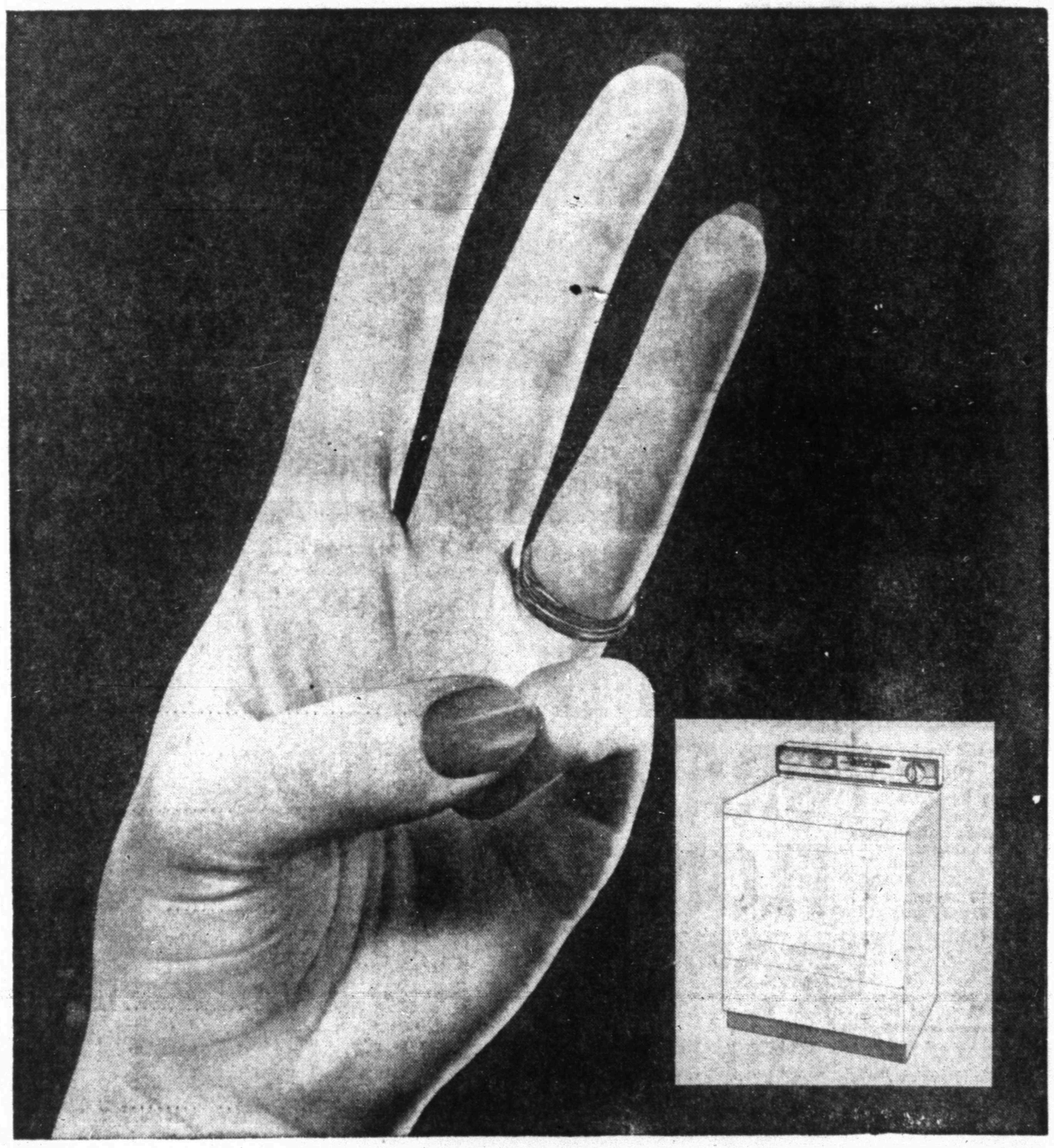

You save 3 ways with a flameless electric dryer

Save on first cost...a flameless electric dryer costs up to $40 less to buy. **Save on installation**...no flues or fuel pipes are needed. **Save on maintenance**...fewer mechanical parts mean less servicing. Flameless electric drying is as clean as electric light...leaves no odor in clothes...and costs only about a nickel a load. See your electric dryer dealer today.

TEXAS ELECTRIC SERVICE COMPANY

H. F. CLARK, Manager HI 3-5461