MONDAY

THE SNYDER DAILY NEWS

VOL. 19, NO. 137 SNYDER, TEXAS (79549) MONDAY, OCTOBER 7, 1968 TEN PAGES—PRICE 10c

Talks By Diplomats

UNITED NATIONS, N. Y. (AP) — Secretary of State Dean Rusk and Soviet Foreign Minister Andrei A. Gromyko exchanged views on a broad range of world problems Sunday night during a three - hour dinner meeting that both sides called useful.

The meeting was the first extensive conference between the two diplomats since Soviet troops invaded Czechoslovakia Aug. 20 and put a chill in international relations.

Gromyko, coming from Rusk's 42nd floor suite at the Waldorf Astoria Hotel Sunday night, told reporters no agreements were reached but "these discussions were useful."

Gromyko said he and Rusk touched on the Vietnam war, the Middle East, disarmament, European security and U. S. — Soviet relations.

He said they discussed no specific date for starting talks on limitation of missiles and antimissiles that their governments have agreed to enter into.

As to whether they made any progress on the Middle East, the Soviet foreign minister asserted he would "prefer not to say yes and not to say no."

U. S. officials issued the same list of subjects. They too called the talks useful but said no agreements were reached and no arrangements were made for future meetings.

★ ★ ★

Today In History

By THE ASSOCIATED PRESS

Today is Monday, Oct. 7, the 281st day of 1968. There are 85 days left in the year.

Today's highlight in history:

On this date in 1963, President John F. Kennedy signed the nuclear test - ban treaty between the United States, Britain and the Soviet Union.

On this date — in 1765, the Stamp Act congress convened in New York to draw up colonial grievances against England.

In 1898, Havana was occupied by U. S. troops during the Spanish - American War.

In 1918, President Woodrow Wilson received a German request for armistice terms at the end of World War I.

In 1940, German forces occupied Romania in World War II.

In 1950, the U. N. General Assembly approved an allied advance north of the 38th parallel in Korea.

In 1960, presidential candidates Senator John F. Kennedy and Vice President Richard M. Nixon held their second televised campaign debate.

Ten years ago — President Iskander Mirza of Pakistan dismissed the Pakistani government, dissolved parliament and declared martial law.

Five years ago — Robert G. Baker resigned as secretary to the Democratic majority in the U. S. Senate after being accused of influence peddling.

One year ago — The Greek military junta released former Premier George Papandreou and eight colleagues from house arrest.

★ ★ ★

THE WEATHER

SNYDER TEMPERATURES: High Saturday, 82 degrees; low, 56 degrees; reading at 7 a.m. Sunday, 56 degrees. High Sunday, 82 degrees; low, 55 degrees; reading at 7 a.m. today, 61 degrees.

Northwest Texas: Clear to partly cloudy tonight and warmer in south and central portions. Partly cloudy Tuesday with chance of showers and turning cooler in north. Low 49 in northwest to 65 in southeast. High Tuesday 68 in north to 92 in south.

North Central Texas: Partly cloudy tonight and Tuesday. Warmer tonight, a little warmer Tuesday. Low 63 to 71. High Tuesday 84 to 90.

Northeast Texas: Partly cloudy and warmer tonight, considerable cloudiness and a little warmer Tuesday with chance of scattered light rain or drizzle. Low 58 to 66. High Tuesday 78 to 85.

South Central Texas: Fair and warm except partly cloudy with slight chance for showers or thundershowers along coast through Tuesday. Low 62 to 74. High Tuesday 83 to 96.

Southeast Texas: Partly cloudy and warmer with slight chance for showers or thundershowers through Tuesday. Low 60 to 72. High Tuesday 80 to 90.

Southwest Texas: Fair tonight. Increasing cloudiness with slight chance for showers or thundershowers in north Tuesday afternoon. Low 57 to 69. High Tuesday 84 to 96.

West of the Pecos: Fair tonight. Increasing cloudiness with slight chance for showers or thundershowers in northwest Tuesday afternoon. Low 47 to 59. High Tuesday 83 to 95.

SNYDER
The City
With A
SPARKLE

NEW VOICE IN UN — J. Russell Wiggins poses at the White House Blue Room following ceremony in which he was sworn in as U.S. Ambassador to the Unted Nations. Wiggins was the Editor of The Washington Post. (AP Wirephoto)

HOUSING, FOOD-STAMP PLAN

Program Funds Trimmed

By JOHN BECKLER
Associated Press Writer

WASHINGTON (AP) — The House Appropriations Committee today cut deeply from the administration's request for funds to launch its new low-income housing program, and to expand the food stamp program.

Also sharply trimmed by the committee were requests for money to enable the administration to enforce the new open housing law, and for a juvenile delinquecy control program.

The cuts were made in the final appropriations bill of the year, which the committee reduced from $270 million requested by the administration to $101 million.

In a report accompanying the bill, the committee said it "is not impressed with the urgency of all the programs and has provided only for those that are most important."

The House, scheduled to take the bill up Tuesday, is likely to go along with nearly all the recommended cuts.

Chief casualties were the food stamp program, which Congress recently expanded, and the new housing program designed to increase home ownership among low and moderate income families and make more rental housing available to them.

President Johnson asked for $90 million in additional funds for the food stamp program, which helps poor families get more food for their money.

Congress recently authorized that much of an increase, but the committee trimmed the appropriation itself to $20 million. The funds would be in addition to $225 million already appropriated for this fiscal year.

Under the new housing program the federal government helps pay the interest costs on building low-income housing.

Johnson asked for $11.5 million, sufficient to contract for $150 million worth of such housing this year, but the committee recommended spending only $5 million, which would limit contract authority to $60 million.

For enforcing the open housing provision of the new civil rights law enacted this year, Johnson asked for $8 million for the Department of Housing and Urban Development. But the committee cut the amount to $1 million.

The Justice Department also requested $300,000 to carry out its role in enforcing open housing, but the entire sum was eliminated by the committee.

A $19.2 million request for a new juvenile delinquency control and prevention program was trimmed to $5 million by the committee. Grants under the program would help finance comprehensive planning by states and local agencies.

The bill would appropriate funds mainly for new programs enacted by Congress since the original budget estimates were submitted.

The committee eliminated completely 12 requests for funds for other programs under the new housing legislation.

The programs for which no money was provided include grants to provide more services for public housing tenants and for areawide planning for metropolitan development.

The committee also disallowed a $1.5 million request for launching a new program of flood insurance.

Thieu Believes Reds Have Lost Viet War

By RICHARD PYLE
Associated Press Writer

SAIGON (AP) — President Nguyen Van Thieu said today the enemy has lost the military part of the Vietnam war and has turned to politics to recoup.

He made the statement at a Senate reception after telling the National Assembly the enemy has failed in every attempt to bring "disastrous consequences" to South Vietnam in 1968. "They know they cannot win militarily so they move to the political phase," Thieu commented to newsmen. "Now they would like to use what they still have to consolidate the political area."

It was the first time Thieu has stated flatly that he thinks the enemy has lost militarily. He has repeatedly stressed that the South Vietnamese people and government should gird for a political struggle that would follow the military battles.

Theiu said the enemy was preparing for the political fight by training more cadre "among the people in the countryside." He added that he had no fear President Johnson would call a full bombing halt over North Vietnam before the Nov. 5 U.S. presidential election.

"I don't have a worry with President Johnson because he has discussed it at length with me," he said.

Thieu also said he did not think any of the U.S. presidential candidates would call a full bombing halt without demanding reciprocal action from Hanoi. They know, he said, that a nonreciprocal bombing halt "would bring more disadvantages than advantages."

Theiu said there were no plans for an allied summit meeting before the U.S. elections, but said he would "like to meet with President Johnson and the elected president to discuss the relations of our two countries."

Thieu said his government was determined to have its armed forces take over a major share of the fighting "to help the allied countries to solve their problems about sending men to Vietnam." He reiterated his belief that allied forces could begin a gradual phaseout at the end of 1969.

In his speech to the National Assembly, marking the first anniversary of the creation of that body, Thieu said the only way peace can be realized is for Hanoi to acknowledge its aggression and agree to abandon its attempts to take over South Vietnam.

"The most favorable way to end this war is for both sides to scale down the level of hostilities leading gradually to a cease-fire effectively controlled and guaranteed," he said.

Film Makers Adopt Plan For Rating

NEW YORK (AP) —The movie industry, for the first time in its history, has adopted a film rating system which will restrict admission to some movies it considers unsuitable for young people.

The ratings are to be enforced voluntarily by individual theater managers.

The classification program goes into effect Nov. 1, when films will be rated in four categories:

G—for general audiences;

M—for mature audiences (adults);

R—young people will not be admitted unless accompanied by a parent or an adult guardian;

X—young people will not be admitted.

The minmum age s generally accepted as 17 under the plan, but may vary between 16 and 18 according to individual states and cities.

Details of the plan, which has been in the works for several months, were announced today by Jack Valenti, president of the Motion Picture Association of American, along with Julian Rifkin, president of the National Association of Threatre Owners, and Munio Podhorzer, a member of the governing committee of the International Film Importers and Distributors of America.

HARD AT WORK — New York City police grapple with a demonstrator outside Seward Park High School on the city's lower East side. Violence flared after the school's principal refused a demand to release students to join a demonstration to support a community demand for control of city schools. Nine policemen and three demonstrators were injured. Police arrested 17 demonstrators, eight of them adults. (AP Wirephoto)

Poison Kills Post Youth Here Sunday

James Dooley, 14, of Post died at 10:30 p.m. Sunday in Cogdell Memorial Hospital where he had been taken for treatment following a strange accident.

Investigators said a pickup truck hauling cotton spray on which young Dooley was riding was in a mishap and the youth was splashed with the poison.

Later, he complained that his back was burning and he was brought to the hospital here. Doctors attributed his death to absorption of the poison through his pores. The poison reportedly contained an arsenic solution.

He was the son of Mr. and Mrs. James Dooley of Post, where his father operates an aerial spraying service.

The youth had been voted the most popular Babe Ruth League baseball player last year at Post.

Weapons System Tested By Soviets?

BERLIN (AP) — A spokesman for the Wilhelm Foerster Observatory in West Berlin said today the Soviet Union may have tested its new satellite weapons system again recently.

Harro Zimmer said Cosmos 244, sent up Oct. 2, was the apparent vehicle. According to measured data available to him, Zimmer added, Cosmos 244 was separated from its rocket during its first orbit and "aimed" for a landing in south-central Asian Russia

It was the first such suborbital shot by the Russians for some time, a type that is used to test a space weapons delivery system, he said.

Soviets Loft New Communications Craft

MOSCOW (AP) — A new communications satellite, Molnia 1, was put into orbit two days ago, the Soviet Union announced today.

It has a high eliptical orbit, putting it over the Soviet Union for the larger part of its flight. The angle of orbit to the equator is 65 degrees and the period of revolution is 11 hours and 52 minutes.

Tass said the satellite will be used for long distance radio and telegraph communications and also to relay Soviet television programs to the extreme northern parts of the country, Siberia, central Asia and the Soviet far east.

SHS Exes Plan Tuesday Meeting

Snyder High School Ex-Students have scheduled a meeting for Tuesday evennig to continue their plans for homecoming activities. The meeting will be held at 7:30 p.m. in Room 210 at the high school.

Ex-students who still live in the Snyder area hope to have a greater number of their classmates here for homecoming this year, which is set for Oct. 18-19.

Carbon Monoxide Kills 16 Belgians

BRUSSELS, Belgium (AP) — Because of the weather, 16 Belgians died in their homes over the weekend from carbon monoxid poisoning, authorities said today.

FACING STORMY SESSION

Unruffled Court Convenes

WASHINGTON (AP) — The Supreme Court opened a new term today, 20 minutes late, but unruffled.

At 10:20 a.m. EDT, Chief Justice Earl Warren led the other eight black-robed justices to their places behind the long mahogany bench, a clerk in morning coat called the packed courtroom to attention and Warren announced briskly: "The 1968 term of the Supreme Court is now convened."

Without another word, and without explanation for the 20-minute delay, the chief justice called for new admissions of lawyers to the high count's bar.

Far to the chief justice's right at the end of the bench sat Justice Abe Fortas, whose nomination to succeed Warren was beaten down in the Senate during the court's summer recess. He and the other justices quietly watched lawyers troop to the bench to be welcomed by Warren and then be sworn in by court clerk John Dacis.

The tranquil ceremony was in contrast to the storm stirred up by the Fortas controversy and to the explosive cases on the justices' docket.

The court faces a session accented by pleas of demonstrators and dissenters, and an opportunity to exten' its activism into the plight of the poor.

The political campaign also has been thrust at the court, exemplified by third-party presidential candidate George C. Wallace's statement that Warren "hasn't got enough legal sense to try a chicken thief in Alabama."

Ironically, the first case to be heard by the court centers on Wallace's bid for the White House. His lawyers are trying to compel Ohio to put Wallace's name on the ballot next month. The state counters that he did not comply with election laws.

The remainder of the week will be devoted to a series of private conferencs. Next Monday the Court will begin to announce rulings and will start a round of hearings.

Vietnam and civil rights demonstrators—and a group of rightists, as well—are testing the power of police to limit dissenters' activities in the interest of order. They present a dfficult First Amendment problem.

Demonstrations for unpopular causes are bound to attact hecklers. Heckling has the potential of touching off violence. Must the demonstrators yield?

Campaign Costly For Republicans

By WALTER R. MEARS
Associated Press Writer

NEW YORK (AP) — Richard M. Nixon's Republican presidential campaign is said by its managers to be proving the most expensive ever waged, with a price tag expected to run well over $20 million.

Nixon associates expect spending by both parties in the White House race to reach record levels. This is in part a product of inflation and in large measure the result of escalating outlays for television.

A series of interviews with Nixon assistant and advisors produced unanimity on one point: They consider their own campaign finances more substantial than those of Vice President Hubert H. Humphrey, the Democratic nominee.

"We've caught on," said Robert Ellsworth, Nixon's political director. "Humphrey hasn't."

All the signs of plentiful campaign funds are evident as the Republican presidential nominee enters the final month of the campaign. Two key sources:

—Maurice H. Stans, a Republican finance chairman, said some 150,000 people have sent small contributions to the GOP campaign. Their donations average $15 apiece for a total of $2.25 million. That is with a month of money raising to go.

—A network of $1,000 dinners produced an estimated $4.5 million after expenses for the GOP presidential race. Campaign moneymen now are planning a series of $100 fund-raising dinners.

One top campaign source said Nixon's treasury also is receiving substantial support from people who give $1,000 and up.

A Nixon aide said it is not possible to report just how much money will be spent and may never be because of the proliferating campaign committees involved in national and state operations for the GOP ticket.

Hubert Questions Opponents' Tactics

By CARL P. LEUBSDORF
Associated Press Writer

ERIE, Pa. (AP) — Hubert H. Humphrey said today that as the presidential campaign moves along "more and more people are getting fed up" with the tactics of his two rivals.

Opening a three-city swing through Pennsylvania's industrial heartland, the Democratic presidential nominee said, "I've noticed that more and more people are getting fed up with Mr. Nixon and Mr. Wallace and their tactics to win the presidency."

He said he thinks he knows as much as the pollsters about what is on people's minds and "the people—and not the pollsters nor anybody else" will pick a president.

Humphrey's remarks were prepared for delivery at a downtown rally before he heads east to Scranton and Wilkes-Barre in his third visit to one of the big states crucial to his presidential hopes.

One of the questions Americans are asking themselves, Humphrey contended, is "Which candidate and which party can you trust?"

"I say you can't trust a candidate like George Wallace whose only appeal is to people's fears," the vice president said, and "you can't trust a candidate like Richard Nixon who refuses to speak out on vital issues and who says one thing in the North and another thing in the South."

He attacked Nixon's position on federal enforcement of Supreme Court desegregation decisions, the nomination of Abe Fortas as chief justice and the nuclear nonproliferatior treaty, adding that on Vietnam the Republican candidate has stood absolutely silent.

SPECIAL PROJECT — The 5th grade Social Studies students of Mrs. Ray Summers (back row) at Northeast Elementary School made their own miniature Indian Village, complete with adobe houses and tepees. The students have been studying Indian lore for the past few weeks. Included among the students who helped with the project are, from left to right, Ray Gutierrez, Tammy Banks, Rose Marie Hook, Janice Sims, Larkin West, Randy Johnson, Clarence Botts and Manuel Rios.

PARTIALLY OR COMPLETELY

Solons Favor Bombing Halt

By LAWRENCE L. KNUTSON
Associated Press Writer

WASHINGTON (AP) — At least half the Senate favors one plan or another to halt U.S. bombing of North Vietnam.

Twenty-seven senators of the 85 who responded to an Associated Press survey said they favor an unconditional bombing halt. They are opposed by 18 senators who said there should be no further bombing reduction in the current stage of the war.

In between were 23 senators who said they would insist on some matching action by Hanoi, either in reducing the level of the fighting or in compromises at the bargaining table in Paris.

The 18 who oppose any reduction of the air predicted that a bombing halt would result in wholesale military infiltration from the North and stepped up, costly ground action in the South by Communist units taking advantage of a toothless American air dragon.

The senators who said they want the bombing halted unconditionally—at least on an experimental basis—maintained it would be an acceptable risk in an all-out attempt to end the fighting.

The AP survey was conducted after the flurry of congressional and political debate sparked by Vice President Hubert H. Humphrey's Sept. 30 Vietnam policy speech.

Humphrey said that as president he would consider stopping all bombing "as an acceptable risk for peace." He said that before acting he would "place key importance on evidence—direct or indirect, by deed or word—of Communist willingness to restore the demilitarized zone between North and South Vietnam."

He said that should the Hanoi government "show bad faith, I would reserve the right to resume the bombing."

All senators contacted were asked: "Do you presently favor a halt in the bombing of North Vietnam, either unconditionally or predicated on Hanoi's advance assurances of a reciprocal gesture?"

Seventeen of those contacted declined to comment. Fifteen others—many of them on the campaign trail—could not be reached.

Two remarks appeared to indicate the depth of division still remaining in the Senate which, if the issue arose, might be consulted by the White House but would have no direct policy making role.

"I would favor an unconditional bombing halt with no ifs, ands or buts," said Sen. John O. Pastore, D-.I. "I would also reserve the option to resume the bombing if they show any signs of taking military advantage of it."

"I think Vice President Humphrey's approach—with its ifs, ands and buts and hopefully reciprocal signs from Hanoi—will do nothing but muddy the waters, is too hypothetical for a stable response from Hanoi and really serves no useful purpose," declared Sen. Wallace F. Bennett, R-Utah.

Aides to Sen. Eugene J. McCarthy, D-Minn., referred reporters to position papers issued this summer by McCarthy when—as a candidate for his party's presidential nomination—he became the leading symbol of those determined to end the war.

McCarthy proposed then an unconditional bombing halt as part of a total program to end the fighting and bring stability to the area.

Parallel proposals, differing somewhat in emphasis and detail, have been forwarded by Sens. Edward M. Kennedy, D-Mass., and George S. McGovern, D-S.D.

On the other side of the issue in Sen. Russell B. Long, D-La., who said he favors "turning the Vietnam matter over to the military and giving it a free hand."

Sen. John Tower, R-Tex., was in a group of 18 senators who said they opposed a bomb halt or wanted to turn the war over to complete military control or whose conditions for a halt included virtual cessation of military action.

Wallace Says Polls Wrong

WASHINGTON (AP) — George C. Wallace says a poll showing that he could finish second to Richard M. Nixon for president is wrong—he is going to finish first.

Wallace, in Washington for speeches today at a meeting of United Press International editors and the National Press Club, disputed a New York Times survey that said Wallace was running a distant second to Nixon but ahead of Democrat Hubert H. Humphrey.

The Times survey showed Nixon leading in 34 states with 380 electoral votes, Wallace ahead in 7 with 66 electoral votes and Humphrey winning in four states and the District of Columbia with a total 28 electoral votes.

Election requires 270 electoral votes.

Wallace's campaign managers say the former Alabama governor's popularity has taken a sharp rise partly because of what they call a perfectly timed announcement that former Air Force Chief of Staff Curtis E. LeMay would be his running mate.

The announcement came last Thursday when the news corps accompanying the candidate had suddenly tripled in size. He had to charter two additional prop-jet airliners to accommodate them.

Aides say letters from supporters, many enclosing contributions and praising his choice of LeMay, have increased to about 15,000 daily at this Montgomery, Ala., headquarters.

Five Said Trampled By Drunken Guards

HONG KONG (AP) — Five persons were trampled to death by drunken Red Guards rampaging through the streets of Canton during Communist China's national day celebrations Oct. 1, according to travelers from China today.

"It started when a celebration feast attended by about 4,000 Red Guards turned into a drunken orgy," one arrival said. "When the street cleared five women and children lay dead on the roadway."

Course Completed By Local Officer

Police Patrolman Jerry Morris completed a school in narcotics identification and control, held Oct. 1 through Oct. 4 at the San Angelo Police Department.

The Snyder officer has been on the local force for about six months. The school was conducted by the Federal Bureau fo Narcotics and Dangerous Drugs.

Fire Is Put Out

City Firemen extinguished a grass fire at Seventeenth Street and Avenue E about 6 o'clock yesterday evening.

Recruiting Rule Changed

DALLAS (AP) — The eight-member Southwest Conference found itself more evenly match for recruiting wars with other leagues today after a vote by faculty representatives to permit unlimited visitation of prospective schoolboy athletes.

The faculty repreentatives met Sunday and rescinded a two-visit restriction that had been in force eight years.

The old rule limited prospective athletes or their parents to two trips before the signing date and two visits after the signup, on the Tuesday preceding Feb. 15.

Under the new rule, no restriction will be placed on visits before or after the signup.

Following the vote, the conference issued a statement that it agreed unanimously the two-visit rule is good for all concerned and is hopeful it may be accepted some day on a national basis. Members nevertheless felt the change was necessary to meet outside competition, it said.

The move gives Southwest Conference recruiters a better chance in vying for top high school athletes with schools such as the University of Oklahoma and the University of Houston. Representatives of these schools visited the schoolboy athletes an unlimited number of times.

The conference scheduled a Dec. 2 meeting to acquaint recruiters with league rules.

Killed By Train

BAKERSFIELD, Calif. (AP) — Richard Hinzo, 26, escaped serious injury in a collision Sunday in which the other motorist, Roy Stevens, 48, was killed. As ambulance attendants removed the body, Hinzo—standing beside wreckage of his car on the railroad tracks—was struck and killed by a passing freight train.

Charges Are Pending In Assault Case

Charges of aggravated assault on a police officer were pending this morning against two Snyder residents, both described "in their 40's," after Police Sergeant D'Wayne Jernigan and Police Patrolman Bob Lieb were assaulted in the 2700 block of Forty - sixth Street last night.

According to the report the officers made, they had gone to a private residence in the area and had arrested a man on a charge of drunkenness. He was not a resident of the house where he was apprehended.

He left peacefully, according to the officers, but another man who lives in the neighborhood accosted Sergeant Jernigan after they reached the patrol car. The other man then joined the affray. Other patrol cars were dispatched to the scene and both suspects were arrested.

One was taken to Cogdell Memorial Hospital for treatment of bruises, and the other was released to his wife.

Chief of Police Stephen Clark said charges of assault on a police officer would be filed against both men as well as some lesser misdemeanor charges.

Prison Terms Are Levied Here

Steve Reinhart and Jasper Lepnard Wise pleaded guilty in District Court to house burglary and received 7 - year prison terms.

They entered the home of former County Commissioner Bill Herring. Both men are from Abilene.

Wheat, beans, barley, oats and cotton are some of the plants that are reproduced by self - fertilization.

THE SNYDER DAILY NEWS

Published Sunday morning and each evening except Saturday by the Feather Printing and Publishing Co., Inc., at Snyder Texas 79549.

Entered as second-class matter at the Post office at Snyder, Texas.

SUBSCRIPTION RATES: By carrier in Snyder 35 cents per week $1.50 per month. By mail in Scurry and adjoining Counties one year $9.95. Balance of Texas one year $12.50. All other States $15.00.

MEMBER OF THE ASSOCIATED PRESS.

The Associated Press is exclusively entitled to use for republication all news dispatches in this newspaper, also local news published herein. All rights reserves for republication of special dispatches.

By ABIGAIL VAN BUREN

DEAR ABBY: I am sick and tired of these aggressive, gutsy secretaries who act like fools over their bosses.

My husband's secretary hung a sign over his desk saying, "Happiness is a warm secretary." (It stayed there until I saw it and refused to have anything more to do with him until he took it down.)

She calls my husband by his first name and stands about an inch from him when she talks to him. When she goes on vacation she sends him postcards signed, "Love," saying, "I miss you so much." (and this dumbbell sends them to his home address yet?)

My husband isn't entirely innocent, either. He knows she is out of line, but he says, "What can I do? She's an excellent secretary and I need her."

I have come to the end of my rope, Abby. What do I do now?

HAD IT

DEAR HAD IT: I'll tell you what not to do. Don't tell him if he doesn't fire her you'll leave. There are more secretaries who have become wives, than wives who've become secretaries. Steer clear of his office. Never mention her name, and forget her. And most important, don't let him become the kind of husband whose wife doesn't "understand" him.

• • •

DEAR ABBY: We are newlyweds and have this problem with my folks: When we want to use something of theirs we cannot yet afford, they let us use it without hesitation, then they won't take it back. For example:

We asked if we could use their deep freeze just for the winter because they hardly ever used it. Last night they came over and told us we could keep the freezer because they had bought themselves a new one!

Abby, we really were mad. Can't they understand that we don't want them to give us things like that? I feel like returning the freezer. We didn't want it as a gift, we only wanted to use it for the winter. We can't afford very much just yet, but we want to be on our own. What can we do with parents like that?

ON OUR OWN

DEAR ON: If you sincerely want to be "on your own," don't ask to borrow anything for the day, the week, or for the winter.

DEAR ABBY: I work in a mail order house and would you believe that about twenty per cent of the people who place an order, send us cash, but they forget to send their names and addresses?

We have no idea who they are or where they live. We could just cry. All we can do is wait until they write again, complaining that they have not received their order, then we can fill it.

Please print this. It may help.

DISTRESSED IN DECATUR

DEAR DISTRESSED: Move over. I, too, am distressed when a desperate reader writes with an urgent and serious probem, but neglects to send his name or address. Freud said, "There are no accidents." I wonder.

• • •

CONFIDENTIAL TO "CHARLENE E'S MOTHER IN BELLEMAUER, N.J.: Your 17-year-old daugther wrote, "My mother isn't just a mother. She's also my best friend."

No daughter could ever pay her mother a finer compliment. I salute you!

• • •

Everybody has a problem. What's yours? For a personal reply write to Abby, Box 69700, Los Angeles, Cal., 90069 and enclose a stamped, self-addressed envelope.

HATE TO WRITE LETTERS? SEND $1 TO ABBY, BOX 69700, LOS ANGELES, CAL., 90069, FOR ABBY'S BOOKLET, "HOW TO WRITE LETTERS FOR ALL OCCASIONS."

HOSPITAL NOTES

ADMISSIONS: Marie Lunceford, 600 Nineteenth; Lupe Suarez, 1410 Thirtieth; Gloria Chaney, Rt. 3; Marvin Hanback, 408 Twenty - ninth; Doris Frederick, 2310 Forty - first; J. D. Smith, Electra; Ramona Herrera, 2306 Merrill; Barbara Jones, 3728 Austin; Odis Holladay, Rt. 2; Myrtle Wynburne, 420 Thirty - first; Jesse Vaughn, 1213 Thirteenth; John Bruton, 208 Elm; Corinne Landrum, Fluvanna.

DISMISSALS: Virginia Pherigo, Mrs. Torifirio Guzman and baby boy, Mike Ezzell, Rinnie Fisk, J. D. Smith, Doris Frederick, Elmer Gladson, Arizona Leach.

Mexican Liner Forced To Cuba

By OSCAR KAUFMANN
Associated Press Writer

MERIDA, Mex. (AP) — A 35-year-old woman from Argentina, who said she found life in Mexico intolerable, hijacked a twin-engine turboprop airliner with 17 persons aboard Sunday and ordered the pilot to fly to Cuba.

Mexican authorities said the woman, identified as Judith Vazquez, entered the cockpit and pulled a gun from beneath a white shawl. The pilot, Captain Ricardo Eroza Troyo, said that after ordering him to fly to Cuba the woman said hysterically, "I'd rather be killed or jailed in Cuba than return to Mexico."

The incident took place as the Aeromaya plane flew over Mexico's Isla Mujueres, the "Isle of Women," on its way to Merida.

After seven hours in Havana, the plane ,which carried 14 passengers including three Americans and a crew of three, returned to Merida Sunday night.

In addition to Mrs. Vazquez and her daughter, Silvia, 12, and a two-month-old son Ernesto, two unidentified women passengers remained in Havana. It could not be learned if they were connected with the hijacking, the 19th since Jan. 30.

In Havana, Mexican Ambassador Miguel Covian, who arranged for the release of the passengers and plane, said he found the hijack difficult to explain "when there are regular commercial flights between Mexico and Cuba."

Airline officials said the woman had boarded the plane earlier in Mexico City with a round trip ticket and was on her way back.

Capt. Eroza said the woman told him she had lived in Mexico for six years. He said the woman gave no information about her husband or any of her activities.

When the plane flew over Cuban soil, Eroza said, the woman collapsed and threw away the pistol in the cabin "but it was already too late to turn back because the fuel was low."

The Americans aboard were identified as Mr. and Mrs. Joseph Bruce of Michigan and Dr. Irving Tovar of New York.

No addresses or hometowns were given.

BIRTHS

Mr. and Mrs. Melvin Lunceford, 600 Nineteenth, are the parents of a 6 lb. 15 oz. baby girl born Oct. 6 at 1:30 p.m.

The Weather Elsewhere

BY THE ASSOCIATED PRESS

	High	Low	Pr.
Albany, clear	60	47	.48
Albuquerque, clear	76	47	
Atlanta, cloudy	63	55	1.36
Bismarck, clear	71	29	
Boise, cloudy	66	39	
Boston, rain	59	51	.09
Buffalo, cloudy	54	49	.04
Chicago, cloudy	54	49	
Cincinnati, cloudy	54	51	
Cleveland, cloudy	50	47	.24
Denver, cloudy	73	41	
Des Moines, cloudy	64	39	
Detroit, cloudy	56	48	.30
Fairbanks, clear	35	22	
Fort Worth, clear	79	49	
Helena, cloudy	62	35	
Honolulu, clear	90	75	.01
Indianapolis, cloudy	53	48	.04
Jacksonville clear	84	71	.05
Juneau, cloudy	48	30	
Kansas City, clear	69	51	
Los Angeles, cloudy	70	64	
Louisville, cloudy	55	53	.23
Memphis, cloudy	61	58	.01
Miami, clear	85	80	
Milwaukee, cloudy	54	49	.12
Mpls.-St. P., clear	62	40	
New Orleans, cloudy	80	67	.07
New York, rain	62	56	.75
Okla. City, clear	73	49	
Omaha, clear	67	47	
Philadelphia, rain	67	54	1.37
Phoenix, cloudy	91	64	
Pittsburgh, cloudy	59	47	.27
Ptlnd, Me., cloudy	55	46	
Otlnd, Ore., cloudy	60	42	.06
Rapid City, cloudy	72	50	
Richmond, cloudy	72	62	.56
St. Louis, clear	56	42	
Salt Lk. City, clear	75	38	
San Diego, cloudy	70	61	
San Fran., clear	66	53	
Seattle, cloudy	59	47	
Tampa, cloudy	86	75	
Washington, cloudy	69	57	1.25
Winnipeg, clear	64	32	

Missiles Provided For Philippines

MANILA (AP) — The Philippine Air Force has had a number of small U.S.-provided missiles for more than a year, President Ferdinand E. Marcos disclosed Sunday night.

Marcos did not specify the number or type of missiles in his radio address.

573-3514
SNYDER AMBULANCE SERVICE
Odis Glasscock

CALL • SCAT •
MORE TO SEE ON THE CABLE
No. 6—KLBK—KTXS—CBS-ABC
No. 5—KSBD—NBC
No. 4—KTVT—Independent
No. 3—WFAA—ABC
No. 2—KERA—EDUC. & KRLD—CBS
FOR THE BEST IN VIEWING
PLUS 3 CHANNELS OF FM MUSIC
DALLAS & FT WORTH By Micro-Wave
Snyder Community Antenna Television
573-2327

SINUS Sufferers
Here's good news for you! Exclusive new "hard-core" SYNA-CLEAR Decongestant tablets act instantly and continuously to drain and clear all nasal-sinus cavities. One "hard core" tablet gives up to 8 hours relief from pain and pressure of congestion. Allows you to breathe easily—stops watery eyes and runny nose. You can buy SYNA-CLEAR at GIBSON DISCOUNT PHARMACY, without need for a prescription. Satisfaction guaranteed by maker. Try it today!
Introductory Offer Worth $1.50
Cut out this ad — take to GIBSON'S. Purchase one pack of SYNA-CLEAR 12's and receive one more SYNA-CLEAR 12-Pack Free

ONE GIFT WORKS MANY WONDERS
Give The United Way

Give . . .
for hope,
for help,
for health
Your United community campaign is your chance to assist in helping so many. One gift can support health services, child care, youth guidance and family counseling. One gift can help the young and old, the sick and troubled. Give generously the United Way.
Agencies which depend on the United Fund here for support of their operations include the Scurry County Boy's Club, Boy' Scouts, Girl Scouts, Red Cross, Salvation Army, USO, Texas Association of Mental Health, Texas Rehabilitation Hospital, Texas Social Welfare Association and United Cerebral Palsy of Texas, Inc.

NEW OFFICERS NAMED — The Allegro Junior Music Club met at the home of their sponsor, Mrs. Jack Patchell, 3001 Beaumont, Saturday morning for a special guest program and election of officers. Those to serve this year are pictured above. Sharen Roach, president; Marcy McCormick, reporter; Janna Sharp, secretary; Debbie Sadler, vice president; and Amber Walker, publicity chairman. Dee Peveler, treasurer, is not pictured.

WOMEN

Music Club Enjoys Pizza Party

The Allergro Junior Music Club held their first meeting of the year Saturday with a pizza party.

Anthony Brown and Robert White presented an exciting program of music of Simon and Gasfunkel. Anthony first traced the origin of the guitar to France, rather than Spain. The first instruments were lutes, which were very quiet in sound. When flamenco dancing began in France they first used the lute to accompany them, but since not enough sound was produced by the lute, a much larger instrument was deveoped called the guitar which resulted in the flamenco style of guitar playing.

Guitar in America was first used as a strumming instrument to accompany the voice, at the same time Europe was developing classical guitar music.

Anthony first played an original composition of his own followed by a Rondo written by Napoleon Costa.

Installation of officers was held by Mrs. Patchell with a candlelight ceremony. Each new officer was charged with the duties and responsibilities of their office.

Club president appointed Amber Walker as club pianist for the new year and plans were made to attend the District II Junior Music Club Convention to be held in Lubbock on Oct. 19.

Members enjoyed their pizza lunch followed by sherbet and cookies.

Those in attendance were Janna Tharp, Amber Walker, Debbie Sadler, Mack Walker, Susie Walker, Laurie Bethel, Charles Bethel, Lynn Bollinger, Mark Bollinger, Sharon Roach, Toni Townsend and her guest, Beth Harrington, Marcy McCormick and Jonlyn Thomas.

Mrs. Brock Hostess To Hermleigh H-D

The Hermleigh Home Demonstration Club met in the Hermleigh community center with Mrs. E. E. Brock as hostess last week.

The meeting was called to order by Mrs. Frank Nachlinger, president. The program was making plans for the booth at the fair, which was on nutrition in the diet.

Mrs. R. J. Randle received the hostess gift and Mrs. R. S. Pate will be hostess for the next meeting.

Cake, sandwiches, punch and coffee was served to Mrs. W. E. McDowell, Mrs. Sam Houston, Rosa Hoddnett, Mrs. Ben Henderson, Mrs. O. H. Hooper, Mrs. R. S. Pate, Mrs. Frank Nachlinger, Mrs. S. H Griffin, and Mrs R. J. Randle by the hostess.

Now Doing
Upholstery
See Snyder Drapery
For All Your Drapery
and Window Needs
SNYDER DRAPERY
2610 Ave. R 573-6213

Knapp News

By MRS. VERNON TODD

Mrs. Ben Weathers has been a recent visitor of her aunt, Mrs. Minnie Weathers at Robert Lee.

Mrs. Ellouise Armstrong of Odessa is visiting this week with Mrs. Ben Weathers, Mrs. Jim Sorrells, Mrs. Frieda Murphy and other friends.

Mrs. James Barnett and Susan and Mrs. Vernon Todd visited Mrs. P. A. Dugger at Lamesa Thursday.

Mrs. Del Murry has returned home from Causey, New Mexico where she visited several days with her mother, Mrs. Alford and other relatives. Mrs. Murry recently lost her father.

Mr. and Mrs. Bruce Murphy of Melrose, N. M. visited several days last week with the Brent Murphys and Frieda Murphy.

Capt. Bobby Goodwin of Snyder Police Dept. will speak Wednesday evening at Knapp Baptist Church on narcotics. The public is cordially invited to attend.

Mrs. Eva Murphy of Grady, N. M. has been visiting Mrs. Frieda Murphy and other relatives.

Our congratulations to Mr. and Mrs. Bruce Murphy of Melrose on the birth of a grandson last week. He is the son of Mr. and Mrs. Michael Murphy.

Mrs. Nova James and Mrs. Bill Dunlaps of Snyder visited Tuesday with Mrs. Vernon Todd and Mrs. Ella Richter.

When filing your fingernails, turn your hand with the palm toward yourself to check the shape. It's much easier to use the fingertip as a guide instead of the nail itself for a nice symmetrical shaping.

School Menu

TUESDAY
Country Fried Steak & Gravy
Steamed Rice
Green Beans
Hot Rolls
Chilled Fruit
Milk

WEDNESDAY
Turkey & Dressing
English Peas
Cranberry Salad
Hot Rolls
Fruit Jello w-Topping
Milk

THURSDAY
Barbecued Franks
Creamed Potatoes
Pinto Beans
Cornbread
Pineapple Upside-Down Cake
Milk

FRIDAY
Fish Sticks w-Catsup
Buttered Corn
Green Salad
Hot Rolls
Rolled Wheat Cookies
Milk

To be sure avocados keep their bright green color in a salad, fix them just before serving.

MUSCULAR ACHES-PAINS
"Take PRUVO tablets when you want temporary relief from minor aches and pains often associated with Arthritis, Rheumatism, Bursitis, Lumbago, Backache and Painful Muscular Aches. Relieve these discomforts or your money back. On sale at
GIBSON'S Pharmacy

For Every
Income Group
Our pricing policy reflects our keen awareness of the importance of economy at a time of need. Families of all incomes are assured dependable service priced well within their means when they place their trust in us.
Bell-Seale
FUNERAL HOME
3101 AVENUE S
MEMBER, THE ORDER OF THE GOLDEN RULE

Junior Troop 168 (Mrs. Bill Campbell and Mrs. Billy Prince) met on September 27th at the Girl Scout House.

New officers elected were: Scribe, Clinta McCowen, and assistant Debra Cain, Treasurer, Ginger Chester, and assistant Karen Jones, Game Leader, Pam Burrus, and assistant Lisa Cain, Song Leader, Trusha Farquhar, and assistant Vickie Ward and Debra Biddle.

— Clinta McCowan

• • •

Brownie Troop 72 (Mr. E. E. Hall, Mrs. B. J. Hataway, and Miss Teresa Hall) met Monday, Sept. 30th at 4 p.m. at the Girl Scout House.

This was the first meeting of the year. New Brownie Scouts got acquainted with some Brownie rules, songs, and new leaders.

Second year Brownie Scouts are Debra Littlepage, Deborah Lapour, Laura Tune, and Jeanne McCormick.

New Brownie Scouts are Dana Elrod, Peggy Gardner, Trudy Hataway, Tina Hall, Sarah Fagin, Pam Blankenship, Deborah Richter, Karen Davidson, Susan Sentell, Karen Littlepage, Melinda Masters, Tanya Springer, and Nena Melton.

Refreshments of punch and cookies were served by the third grade Brownies.

• • •

Brownie Troop 239 met at Stanfield Cafeteria on Sept. 30th and worked on the requirements to become Brownies. Mrs. Marshall Parkhurst told the new girls the delightful story about how Brownie Girl Scouts got their name. Sheryl Diane Burk taught the song. Dewey Susan Cornelius and Laura Morris received the second punch on their ticket to Brownie - Land.

Plans were made for their first hike, Monday, Oct. 7th, at 3:35 p.m. The girls are to meet immediately after school at the flag pole. Robert Walker and Barry Blalock, sixth grade students, will fly the United States flag with the Brownies taking part. We will proceed to hike through Towle Park and end at the pavillion, where Mrs. Harold Clifton will serve refreshments. Parents are to pick up the girls at the pavillion at 5 p.m. Mrs. Gordon has arranged a big surprise for the girls, too.

MOTHERS, Council requires that we have signed permission slips before we take a Scout from their meeting place, so sign the slip sent home and put with the Brownie dime. If you have misplaced the permission slip, you may send written permission.

• • •

Junior Troop 85 (Mrs. Geo. Stewart, Mrs. Joe Solari, and Miss Lou Head) met on Thursday, October 3rd, at the Scout House.

The Little Green People Patrol was in charge of the opening program.

Investitures were held and pins were presented to three Fly Ups: Lisa Blankenship, Paula Wolf, and Candace Runnels.

[illegible] who has recently returned to Texas after living overseas with her family, also received her pins.

The girls gave the Girl Scout Promise, followed by the troop saying the Laws and singing "Wherever you Make a Promise."

Lou Head explained how she had earned her Challenge, because a First Class Girl Scout Congratulation, Lou!

The troop studied cooking terms together as a requirement on their Cook Badge.

The Green Girls from Mars had closing ceremony.

• • •

Junior Troop 327 (Mrs. Mickey Nunley, Mrs. Bill Meyers). During the last two weeks Troop 327 has been getting their troop organized. They have been selecting patrol names and badges to work on in patrols. The patrol names are Snoopy, Roadrunners, Tigers, and N M M P. They also elected song leaders, they are Kellye Crenshaw and Kathy Williams.

At the close of the meetings the officers and patrol leaders met in Court of Honor.

— Kellye Crenshaw

Pay your mancurist BEFORE, not after your manicure. In this way you never damage a beautiful new manicure by having to get out your money.

WOMEN'S CALENDAR

MONDAY

Pamina Chapter of ESA meets at 7:30 p.m. for work meeting with Norma Thompson, 3003 Thirty third Street.

Rebekah Lodge meets at IOOF hall at 7:30 p.m.

Rainbow Girls [illegible] ing, 7:30 p.m. at Masonic hall.

TUESDAY

Ladies Golf Association meets at County Club Tee off 9 a.m.

Martha Ann ladies game day [illegible] Snyder Early Tops 8:30 a.m. at Dan Gibson building.

Topcrest meet at Stanfield cafeteria, 7 p.m. Visitors welcome.

THURSDAY

Snyder Palette Club meets at Dan Gibson building with Dick Cheatham as guest artist. Sack lunch.

Twilight Garden Club meets at 7:30 p.m. at Martha Ann Woman's Club with Maxie McNew hostess.

FRIDAY

Chicken Spaghetti Supper in High School Cafeteria 5 to 8 p.m. Sponsored by Snyder Food Service. Adults $1.00, Children 50 cents.

Duplicate bridge at Snyder Country Club 9:30 a.m. Open.

SUNDAY

Duplicate bridge at Snyder Country Club, 1:30 p.m. Open.

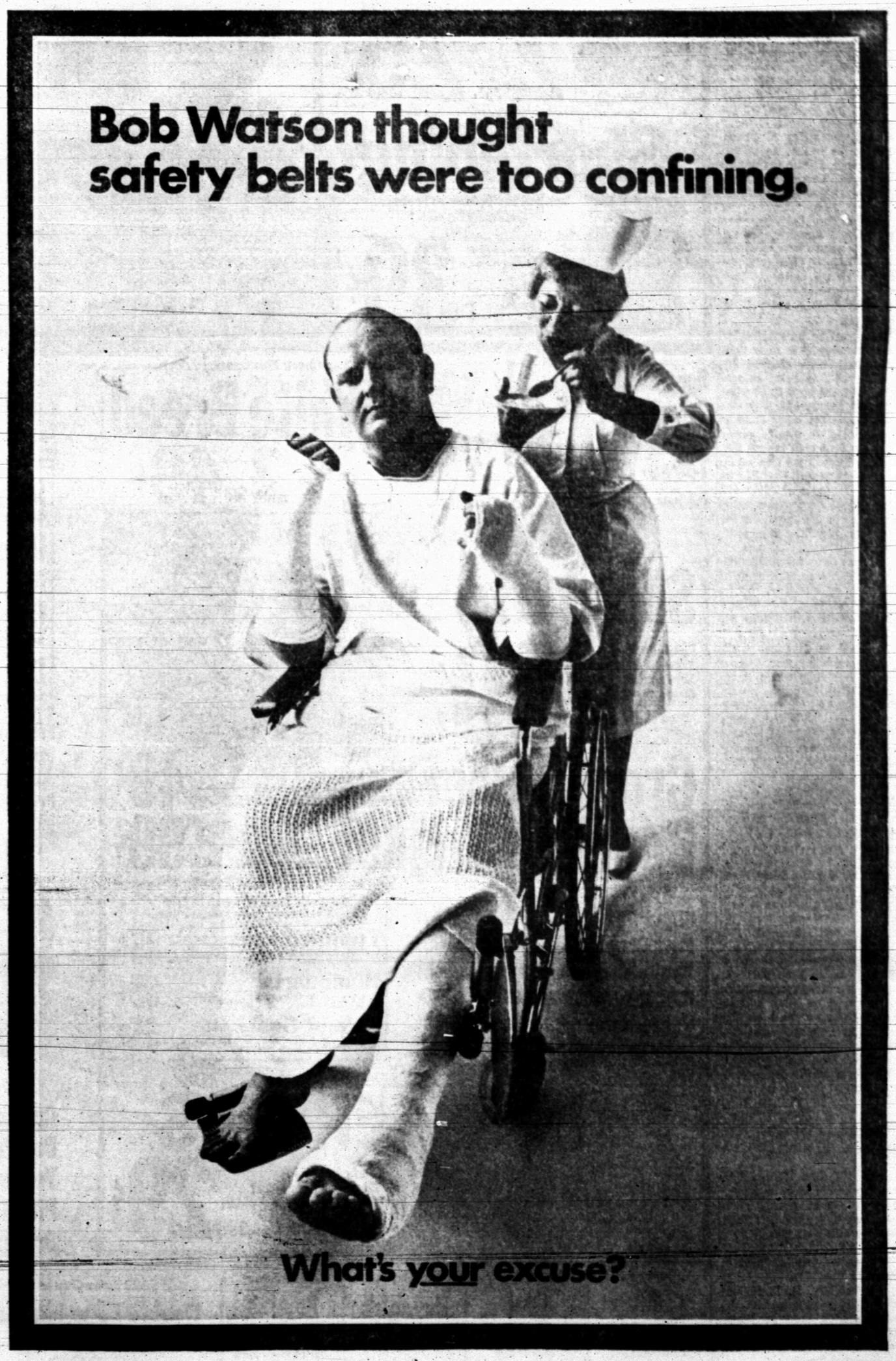

Advertising contributed for the public good.

RECORD-BREAKING LAST DAY

HemisFair Now Fiestaland

By RICHARD BELLNE
Associated Press Writer

SAN ANTONIO (AP)—HemisFair was like a giant fiesta Sunday, with a record-breaking 141,801 fairgoers flocking to the world's fair.

Today it was different.

No large crowds surged through the gates as they did for the past six months. Only workmen and the curious were on the grounds as the day began.

Today it wasn't HemisFair—it was "Fiestaland."

Admission was just a quarter or only a dime for a child.

No more tickets selling for $2 or $1, depending on your age.

No more long lines.

No more bands and parades.

No more HemisFair.

The first world's fair in the southern half of the nation closed in festive ceremonies at midnight.

The fair's top executives, H. B. Zachry and Marshall Steves, presented keys of the exposition to Mayor W. W. McAllister, symbolizing the end of HemisFair and the beginning of municipal direction.

Already workmen are preparing to dismantle many of the buildings that only the day before were bustling with crowds.

It looked like this Sunday:

The crowds were thick even outside HemisFair, as far away as the Alamo 200 yards to the north.

Near the main gate, an elderly woman offered two unused entrance tickets to a couple of airmen as they walked to the turnstiles.

On the grounds, a sea of faces greeted the eye. Hundreds stood in line to ride the glassed-in elevator to the top of the majestic Tower of the Americans, where more than 15,000 visitors were counted late Sunday night.

Hundreds more stood in line to ride the mini-monorail, the Swiss skyride and the lagoon cruise.

At the 46 foreign boutiques in the fair's international sector, "On Sale" signs enticed scores of fairgoers. They crowded into the little shops to buy a bit of the Middle East, Africa, Germany, Canada and other lands.

Adults and children laughed with delight as they watched the shoot 'em up at the wild West show in front of the "Bare County Bank" and the "Bent Elbow Saloon."

Others crowded around a gazebo to watch the huge Mora Arriaga family of Mexico perform their musical specialties.

The walkways were elbow to elbow in people. Food clusters and restaurants did a booming business, as did the puppet shows and theatrical attractions.

Thousands discovered perhaps for the first time what 30 other countries are like as they toured the foreign pavilions. Industrial exhibits also entertained a huge share of the crowd.

"Tomorrow it won't be worth a dime," one man said as he and his family left the grounds. But HemisFair, city and state officials said otherwise.

Letters To Editor

To The Daily News:

It is true that lessons learned on the athletic field are carried over into later life, and lack of respect for authority may well be one of these. However, the outward manifestation of protest against authority is a very minor matter compared with the lessons being taught by some game officials, particularly at Slaton. As the game pictures showed very clearly, our boys were being taught that their rule infractions would surely be penalized, but those of Slaton would go unnoticed. Illegal use of the hands on offense by Slaton was flagrant throughout. The game pictures show this clearly on the outside of the line; it happened just as often on the interior of the line, but was never penalized.

A penalty was called against one of our players for hitting late in going after a free ball, despite the fact that a Slaton player piled on after the penalty was called. This was perfectly apparent to the crowd at the time, and shows clearly in the game pictures. Snyder was penalized when a player climbed onto the back of another player in an attempt to block a place-kick, and rightly so. Slaton was not penalized for the same offense, which occurred twice. Face-masking by Slaton, right at the feet of an official was ignored, despite the protest of a coach. One of our defensive players was literally tackled by a Slaton "blocker"; on down after down this player was held around the legs, yet the infraction was never called. This, in spite of protests to the officials by the players. This is where lack of respect for authority begins, and not in the stands.

There can be no respect for authority when it is clear that, if not favoritism, absolute incompetence is being demonstrated. These boys know when they are wrong, and they also know when the other team is wrong. It gives them a pretty hopeless feeling to realize that the officials will not rule against the other team. How can we explain this to them? It is small wonder that the youth of today wants to change things. During the game, they have to go along with the rulings, but it does not stop them from becoming cynical about the validity of other decisions by authority, over which they have no control. This is where such lessons are learned.

It is not an American tradition to take injustice lying down, no matter where it occurs. BLIND obedience to authority is not an American trait; respect for authority comes with the demonstrated fairness and competence of that authority. Contempt for authority comes about when it is earned.

I am not an advocate of booing, in fact, usually deplore it. It may be that Snyder fans are too quick to boo some adverse decision, but by and large, I think that we are pretty fair. Certainly, I have never noted the booing of any players, or other individuals such as is seen at professional games on TV, and hope that I never do. But, there comes a time when this is the only peaceable means of protest (we do have the right to protest). More sportsmanship on the part of the officials would eliminate most of this, and teach the players that they can get a fair hearing, and fair treatment from the authorities. This would be the best demonstration of adult sincerity.

(s) D. D. Hirst

Physician Dies In Borger Air Crash

BORGER, Tex. (AP) — A local doctor was killed and three persons injured Sunday afternoon when a small, private plane crashed on takeoff at a Borger airport.

The doctor was identified as Carroll Little, M.D.

Dr. and Mrs. R. L. Holmes of Borger, suffered injuries and were treated here at Northplains Hospital and then transferred to Northwestern Hospital in Amarillo, Tex.

Listed in fair condition at the Borger hospital was Robert Lightner, identified as a Fort Worth Presbyterian minister.

Lost Batallion In Fiftieth Reunion

By LOUISE COOK
Associated Press Writer

NEW YORK (AP) — Fifty years ago Sunday, David Tulchin crouched in a foxhole in the Argonne Forest in France, ducking German bullets and wondering how long he would survive.

Tulchin, now 74, sat in the dining room of a Manhattan hotel Sunday, exchanging reminiscences with 25 other survivors of the World War I battle.

The 26 are among 70 men, scattered in 18 states, who were part of the so-called Lost Battalion which was trapped behind German lines, but whose members stood their ground for five days and five nights against overwhelming odds.

Out of 554 men from the First Battalion, 308th Infantry, 77th Division of the American Expeditionary Forces who began the battle only 193 survived.

Each year, the steadily dwindling number of survivors meet for a reunion.

"We were all drafted men," recalled Tulchin, who is retired now and lives with his wife of more than 30 years in an apartment on Manhattan's upper West Side. "I was just an office worker when I was drafted."

Of the battle, Tulchin said, "We advanced until we found ourselves surrounded by Germans although actually it wasn't until the morning after the siege began that we knew we were surrounded. You expected that by lunchtime the problem would be solved."

But the men of the battalion held off the Germans from the night of Oct. 2 until the night of Oct. 7 when help arrived.

"We had no food, no ammunition, no medical supplies," Tulchin said. "As people died and somebody else was wounded, there was nothing you could do but take the old bandage and reapply it."

Finally, said Tulchin, "on the evening of Oct. 7 the rest of the American troops got through."

Rescue brought no sense of relief, however, Tulchin said, "because in the Army, it might get worse the next day."

Tulchin returned to New York in May 1919, and got a job in a stationery store. Later, he went back to office work and retired several years ago.

Fewer Register For New York City Vote

NEW YORK (AP) — There are 3,160,563 voters in New York City eligible to vote in the Nov. 5 presidential election, fewer than in 1960 and 1964.

In 1964, city registration was 3,397,456 and in 1960 it was 3,513,826.

Heavy Damage In Las Vegas Casino

LAS VEGAS, Nev. (AP) — A fire chased gamblers, cocktail waitresses and other employes from the Flamingo Hotel casino and convention center Sunday.

The automatic sprinkler system dumped thousands of gallons of water into the casino and a glassed-in cocktail lounge and dancing area.

One woman was briefly hospitalized. Firemen estimated damage at $300,000.

POTTE SHOT?
Snake Bit Water Heaters, Pipes, Faucets, Pumps, Air Conditioners or Heating System.
CAN FIX!
Pete Nachlinger
SNYDER Mechanical
712 AVE S
Phone 573-3803

Shop Safeway and Compare! Low Prices Every Day

Meat Pies
Spare Time. Frozen. ★Beef ★Chicken or ★Turkey.
Safeway Special!
2 6-oz. Pkgs. 25¢

Shortening
Velkay. For Baking or Frying.
Safeway Special
With $5.00 Purchase
3-Lb. Can 39¢

Enriched Flour
Harvest Blossom. All-Purpose.
Safeway Big Buy!
5-Lb. Bag 39¢

Garbage Cans
★Sealtite or ★Kelly, with Lids.
Safeway Special!
20-Gal. Size $1.69

Cane Sugar Candi Cane. 5-Lb. Bag 55¢ Why Pay 58¢
Corn Flakes Safeway. 18-oz. Pkg. 37¢ Why Pay 41¢
Carnation Milk Evaporated. 13-oz. Can 17¢ Why Pay 2/37¢
Tomato Juice Hunt's. 46-oz. Can 36¢ Why Pay 41¢
Facial Tissues Truly Fine. Assorted. 200-Ct. Box 19¢ Why Pay 25¢

Check This Special Price!
White Bread
Mrs. Wright's 1½-Lb. Loaf 2 for 49¢

Come in and Shop Around... Compare Safeway Everyday Low, Low Prices!
Fill Your Cart With the Many Bargains You'll Find...You Also Get Specials Twice a Week!
Remember... IT'S THE TOTAL FOOD BILL THAT COUNTS!

Top Quality Meats, Always at Safeway!

Sliced Liver
Fresh Beef. Skinned & Deveined. Serve with Onions and Bacon.
—Lb. 39¢

Ground Beef
Freshly Ground. For Hamburgers or Meatloaf. (Safeway 2-Lb. Chub Pak 98¢)
—Lb. 49¢

Boneless Brisket
USDA Choice Grade Heavy Beef. —Lb. 99¢

Variety in Meats, Always!
Short Ribs USDA Choice Grade Heavy Beef. —Lb. 39¢
Pork Chops Quarter Sliced Pork Loin. Fresh. —Lb. 69¢
Jumbo Bologna Sterling Brand. By the piece. —Lb. 45¢
Hamburger Steaks Ideal for broiling. —Lb. 59¢
Rath Bacon ★Rath Black Hawk or ★Safeway. Sliced. 1-Lb. Pkg. 69¢
Rath Franks Rath Black Hawk. All Meat or (Safeway 12-oz. Pkg. 49¢) 1-Lb. Pkg. 59¢

Safeway Freezer Beef Sale!
Cut and Freezer Wrapped to Your Specifications at These Special Prices.
Trimmed Loin USDA Choice Grade Heavy Beef. 45 to 50-Lb. Average. —Lb. 85¢
Hindquarter USDA Choice Grade Heavy Beef. 150 to 175-Lb. Average. —Lb. 65¢
Side of Beef USDA Choice Grade Heavy Beef. 300 to 325-Lb. Avg. (One Hindquarter & One Forequarter) —Lb. 55¢

USDA Inspected Grade "A"
FRYERS
Ready to Cook. Everyday Low Price!
Whole. —Lb. 29¢
(Cut-Up Fresh or Never Frozen. —Lb. 35¢)

Top Quality... Low Prices!
Margarine Goldbrook. Solids. 1-Lb. Pkg. 10¢
Heinz Baby Food Assorted Strained ★Fruits or ★Vegetables. 4½-oz. Jar 6 for 55¢
Cake Mixes Mrs. Wright's. Assorted. 19-oz. Box 25¢
Dog Food Twin Pet. Cats Like It, Too! 15-oz. Can 7¢

Non-Food Values!
Air-Freshener Wizard Aerosol. Choice of Seven Fragrances. 9-oz. Can 49¢
Texaco Motor Oil 20-Wt. or 30-Wt. 3 Quart Cans $1

Volume #6... Now on Sale!
UNIVERSAL HISTORY OF THE WORLD
Only 99¢ each for Volumes 2 through 16!
VOLUME 1 ONLY 49¢
START YOUR COMPLETE SET TODAY

Frozen Cobblers Ole South ★Blackberry ★Cherry or ★Peach. 2-Lb. Pkg. 99¢
Instant Sanka Rich Coffee Fragrance. 5-oz. Jar $1.07
Austex Chili With Beans. 15½-oz. Can 39¢
Parsons Ammonia "Sudsy" Cloudy. 28-oz. Bottle 27¢
Dixie Cup Dispenser With 9-oz. Cups. 30-Ct. Pkg. 89¢
Brownie Mix Betty Crocker Fudge. (At Off Label.) 22½-oz. Box 42¢
Lemonade Drink Stokely. 3 46-oz. Cans 95¢
Cope Tablets Fast Relief of an Everyday Headache. 36-Ct. Bottle 79¢

Top Quality Produce Always at Safeway!

Cabbage
Texas Fall Harvest. Green Firm Heads.
—Lb. 5¢

Finest Produce, Always!
Cucumbers Enhance salads. Each 3 for 25¢
Bell Peppers Makes appealing Salads. Each 3 for 25¢
Yellow Onions US No. 1 Good quality. 3 Lbs. 29¢
Pitted Dates Wakefield. (Regular 12-oz. Pkg.) 16-oz. Pkg. 39¢
Orange Juice Safeway. Pure. From Florida. (½-Gal. Doc. 69¢) Quart Decanter 39¢

Bananas
Everyday Low Price! Golden Ripe.
2 Lbs. 29¢

Texas Yams
No. 1 Quality. Texas Harvest.
2 Lbs. 29¢

Red Apples
Delicious. Extra Fancy.
8-Lb. Bag $1.19

Corn
Tender & Juicy. Full Ears.
6 Ears for 39¢

Detergent Chiffon Liquid (32-oz. Plastic 67¢) 22-oz. Plastic 47¢
Deodorant Bar Dial Soap (Bath Bar 22¢) Regular Bar 16¢
Economy Roll Reynolds Wrap 75' by 12" Roll 79¢
Air Freshener Renuzit ★Lavender ★Pine ★Bouquet or ★Bath & Powder Room. 7-oz. Can 49¢
Schick Krona-Chrome Double Edge Blades ★With Free Double Edge Razor 4-Ct. Pkg. 83¢

Prices Effective Mon., Tues. and Wed., Oct. 7, 8 and 9, in Snyder
We Reserve the Right to Limit Quantities. No Sales to Dealers.

SAFEWAY

©Copyright 1968, Safeway Stores, Incorporated.

Raiders, Aggies Tangle In Southwest Loop Showdown

By MICHAEL A. LUTZ
Associated Press Writer

Texas Tech and Texas A&M cross paths along the Southwest Conference trail this weekend in a rematch of a game that last year put the Aggies on the correct route to the Cotton Bowl.

Tech and A&M took hardly a moment's reflection over Saturday's non-league trials—a 43-13 victory for Tech over Colorado State, and a 20-14 loss for the Aggies to Florida State—before plunging into preparations for the big showdown.

In this meeting a year ago, A&M scraped itself up from an 0-4 record to beat Tech with a touchdown as the final gun sounded and went on to win the conference title and a Cotton Bowl berth Jan. 1. Tech had been the favorite after knocking off Texas two weeks before.

It'll be a similar situation Saturday at College Station. Tech enters the game with a 2-0-1 record, including a 31-22 victory over Texas, and A&M is 1-2 for the year.

Tech holds a share of the conference lead with Arkansas, 17-7 victory over Texas Christian Saturday. Arkansas will have a milder opponent this week in Baylor, mangled after threee intersectional losses.

SMU and TCU meet in the only other league game while Texas and new-found quarterback James Street take on Oklahoma in their annual Cotton Bowl scrap.

Conference members split their six intersectional games last Saturday, bringing the league mark to 8-9-3 for the season against outside competition.

SMU mauled North Carolina State 35-14, Texas blasted Oklahoma State 31-3, Tennessee plastered Rice 52-0; and Louisiana State nailed Baylor 48-16.

The SMU game was another statistical wonder for the Mustangs with rubber-armed quarterback Chuck Hixson pitching to end Jerry Levias for touchdown shots of 65, 31 and 24 yards.

Hixson completed 20 of 34 passes for 323 yards and Levias caught nine for 213 yards.

Texas Tech quarterback Joe Matulich put on a passing display of his own and Raider specialists Kenny Vinyard and Jerry Don Sanders put on a punting and kicking show that would rival the Dallas Cowboys' kicking Karavan as Tech wore down Colorado State.

Matulich completed 20 passes, including three for touchdowns. Vinyard booted a 47-yard field goal—the 15th of his career, a new Tech record. Sanders added field goals of 45 and 37 yards in the closing minutes.

TCU appeared to be bucking tradition as it rolled into the fourth quarter with a 7-3 lead over the talented Razorbacks. But an interference call against the Frogs gave Arkansas the ball at TCU's 32 and that's what the Porkers were waiting for.

Fullback Dave Elmendorf ran 20 and 15 yards for Aggie touchdowns but Florida capitalized on quarterback Bill Cappleman's two scoring passes to whip the defending Southwest Conference champs.

Texas Coach Darrell Royal opened with Street at quarterback and suddenly the Longhorns had a passing attack. Street, a junior making his first start, completed two touchdown tosses, a 69-yarder to Cotton Speyrer and a 4-yarder to Bill Bradley, who moved from quarterback to split end.

Tennessee took command of Rice from the start and never turned loose. It was the worst Owl defeat since 1944 and Tennessee's highest point total in eight years.

Baylor, already hampered by injuries, never had a chance against the LSU Tigers, who fattened their record for the third straight week on an SWC team.

Baylor's Jack Allen ran a punt back 86 yards for a touchdown to give the Bears a tie early in the game before LSU got behind the powerful drives of halfback Maurice LeBlanc.

HE GETS THE MASSAGE — U.S. diver Ann Peterson massages shoulders of Mexican diver Alvaro Gaxiola during training session at the Olympic swimming pool in Mexico City, where they are preparing for the Olympic Games. (AP Wirephoto)

Cowboys Remain Unbeaten, Shy Stars In 27-10 Victory

By MERCER BAILEY

ST. LOUIS (AP) — "It's tough, but when a team isn't sharp invariably it is a reserve who does the job," said Coach Tom Landry of the Dallas Cowboys.

The reserve Landry was talking about is Les Shy, a third string running back who took charge after Dan Reeves, the Cowboys' leading ground gainer, was injured in the opening minutes of their National Football League game against St. Louis Sunday.

"Shy helped carry us and gave us the lift we needed," his coach said following Dallas' 27-10 victory.

Reeves injured his left knee on the sixth play of the game and Landry said surgery probably would be required to repair torn ligaments. That could sideline Reeves for six weeks or longer.

But if Shy can keep going the way he did against the Cardinals, Dallas won't lose any momentum in its drive toward the NFL championship.

A 200-pounder from Long Beach State, Shy was the game's leading ground gainer with 89 yards in 16 carries. And he scored the clinching touchdown with a nifty 17-yard sprint early in the fourth quarter after linebacker Chuck Howley intercepted a pass by Cardinal quarterback Jim Hart.

Until Howley's interception, it appeared Hart might ignite the Cardinal offense and score a personal victory.

Benched a week ago against New Orleans after two unimpressive performances, Hart took over from Charley Johnson at the start of the second half against Dallas.

He tried his running attack on the first series and got the Cards within field goal range, but Jim Bakken's kick was wide. On the next series, he took to the air and in six plays drove 77 yards for a touchdown which tied the game at 10-10.

He connected with Jackie Smith for 19 yards, Willis Crenshaw for 42, Dave Williams for 25 and Smith again for two and the score.

Dallas quickly moved ahead again on Mike Clark's second field goal, a 50-yarder which Card flanker Dave Williams tried to bat away at the goal posts.

Then came Howley's interception and Shy's touchdown run early on the final quarter and St. Louis never threatened seriously again.

Landry said he thought the turning point came early in the fourth period when the Cowboys began breaking through and putting pressure on the quarterback.

On the two plays before Howley's interception, Bob Lilly dropped Johnny Roland for a nine yard loss when Roland tried a halfback pass, and Jethro Pugh caught Hart for an eight-yard loss on a pass attempt.

Two Dallas touchdowns were nullified by penalties, but in each case the Cowboys came right back and scored again. Quarterback Don Meredith hit Don Perkins with a seven-yard TD pass for one score and Meredith scored on a sweep from the two for the other.

Copeland Is City Champ

Don Copeland fired a 27-hole total 110 to win the championship at the City Golf Tournament held at Snyder Country Club last weekend.

Second place in the championship flight went to John Boren. He fired a 114. Buck Rambin won consolation honors with a 112.

In the first flight, Joe Williamson fired a 117 to take first place. Sterling Parker was second with 124, and Joe Pate took consolation honors with 124.

Bill Hobbs of the Texas Aggies intercepted seven passes last season and carried two of them across for touchdowns.

Cardinals Hold 3 To 1 Edge

DETROIT (AP) — Now that Bob Gibson has made another farce of his celebrated World Series confrontation with Denny McLain, the pitchers may call a cease fire and join the same team.

Gibson, who overwhelmed McLain and the rest of the Detroit Tigers with a five-hit, 17-strikeout performance in the Series opener, threw another five-hitter as St. Louis battered McLain and five other pitchers 10-1 Sunday.

That gave the Cardinals 3-1 edge in the series and left it up to Mickey Lolich, the only successful Tiger hurler, to keep the season alive in his duel with Nelson Brile today. Lolich beat Briles in the second game last Thursday.

Before gaining his seventh straight complete game Series victory, Gibson had to work and wait through four hours and 25 minutes of rain, mist and cold.

That was a lot longer than McLain was around—the 31-game winner removed himself from the game during the 74-minute, third-inning rain delay—but when the game finally had ended, the pitchers found themselves making similar post-Series plans.

The plans revolve around Vice President Hubert Humphrey, the Democratic presidential candidate who visited both clubhouses after sitting through the long afternoon.

"I'm going to back that man," McLain said, adding he would join Humphrey's campaign tour for two or three days after the Series.

"I'll probably get into Washington after the season, and I imagine we'll probably get together," Gibson said following an invitation from Humphrey to meet with him. "I'm a Democrat, but I'm not a politician. I'm a pitcher."

And McLain was the first to second that statement.

"He's a great, great competitor, one of the greatest I've ever seen," the 24-year-old Tiger said.

McLain disclosed he asked to be taken out of the game because his right shoulder was bothering him. But he refused to use that as an alibi for a performance in which he was rocked for four runs and six hits in 2 2-3 innings.

At the same time, McLain said he doesn't think his two Series losses rub any of the luster off his 31-victory season, the first in the majors in 37 years.

"I don't think it's embarrassing to get knocked about in a World Series," he said.

"There are guys who have lost two games before. Sandy Koufax lost two a few years ago and Whitey Ford lost two before that."

"And it can't hurt me one dime financially either. I'm booked solidly all winter long. There's nothing that can hurt that. I guess my pride is the biggest thing that's hurt."

His pride started taking a bigger dip on the second pitch of Sunday's game, when Lou Brock smashed a 415-foot home run after his leadoff appearance had been delayed by rain for 37 minutes.

By the time the rain was falling heavily enough for time to be called—in the third inning—the Cardinals had rapped McLain for five more hits and three more runs.

When play resumed 74 minutes later, McLain no longer was the Detroit pitcher.

"I told Mayo I just couldn't continue and asked him to take me out," McLain explained, staring at the ground. "My shoulder has been bothering me since the Baltimore series last month, and it was real sore today.

"I didn't want to hurt my arm anymore because I have other seasons to think of."

The Tigers had the game to think of, and they did their best to delay it long enough for the rain to become unbearable.

In the top of the fourth inning, first baseman Norm Cash went to the mound to talk to relief pitcher Daryl Patterson. In the bottom of the inning, Willie Horton went to the dugout to clean his spikes and his bat and Jim Northrup exchanged his broken bat.

The Cardinals countered in the fifth inning when Julivan Javier, on base with a two-out single, tried to steal second and was out easily.

Cardinal Manager Red Schoendienst insisted Javier had the steal sign and just left first too soon. But that move, and the others, induced the umpires to call Schoendienst and Tiger boss Mayo Smith to the plate for a conference.

"We didn't want one team to be hurrying and we didn't want one team to be stalling," plate umpire Bill Kinnamon said.

Kinnamon didn't say anything about Gibson speeding up so that's what the 32-year-old right-hander did.

After allowing a hit in each of the first four innings, Gibson struck out Jim Price and Dick McAuliffe and retired Mickey Stanley on a fly to center. That made the game official.

The Cardinals, meanwhile, amassed 13 hits, including a home run by Gibson in the fourth and three hits by Brock—a homer, a triple and a three-run double in the eighth.

Gibson's blow made him the only pitcher ever to hit two homers in Series play, and Brock stole third after his double, giving him a record-tying seventh steal in this Series and a record-tying 14th for all of his Series play.

The first mark he tied was his own; the second belonged to Eddie Collins.

What Gibson and Brock and the rest of the Cardinals did was leave the Tigers with the almost impossible task of coming back from a 3-1 deficit.

The way things look now Gibson might not have to go through a third battle with McLain. In fact there's one question as to whether McLain would pitch again in the Series if it went to the seventh game.

SCORES

BY THE ASSOCIATED PRESS

East

Pennsylvania 17, Brown 13
Princeton 44, Columbia 6
Harvard 59, Bucknell 0
Holy Cross 29, Dartmouth 17
Cornell 17, Rutgers 16
Yale 49, Colgate 14
Penn State 31, West Va. 21
Indiana, Pa., 58, Edinboro 0
Boston Col. 31, Buffalo 12
Boston U. 7, Temple 0
Pitt 14, Wm. & Mary 3
Syracuse 20 UCLA 7
Lafayette 7, Hofstra 0
Tufts 28, Gettysburg 22
New Hamp. 17, Conn. 10
Maine 27, Vermont 0

South

Florida 31, Miss. State 14
Mississippi 10, Alabama 8
Auburn 26, Kentucky 7
Louisiana St. 48, Baylor 16
Georgia 21, So. Carolina 20
Morgan St. 27, No. Car. Col. 7
Florida St. 20, Texas A&M 14
East. Ky. 21, Austin Peay 20
Ark. St. 15, Tenn. Tech 12
Fla. A&M 25, So. Car. St. 3
Citadel 31, Furman 12
Villanova 19, VMI 13
Kans. St. 34, Va. Tech 19
Virginia 41, Davidson 4
Georgia Tech 24, Clemson 21
Duke 30, Maryland 28
Glenville, W.Va., 7, Fairmont, W. Va., 6
West. Ky. 23 East Tenn. 0
No. Carolina 8, Vanderbilt 7
Lenoir Ryne 67, Newberry 29
Dayton 28, Louisville 14
Tampa 17, Tulane 14

Midwest

Purdue 43, Northwestern 6
Notre Dame 51, Iowa 28
Ohio State 21, Oregon 6
Kansas 68, New Mexico 7
Mich. State 9, Wisconsin 0
Missouri 7, Army 3
Minnesota 24, Wake Forest 19
Michigan 32, Navy 9
Indiana 28, Illinois 14
Ohio U. 40, Toledo 31

Southwest

Tennessee 52, Rice 0
Arkansas 17, Tex. Christian 7
Texas A&I 44, Angelo St. 0
Trinity, Tex., 41, Tex. Luth. 21
Weber St. 44, Boise St. 3
New Mex. St. 16, Lamar Tech 14
SMU 35, No. Car. State 14
Grambling 22, Prairie View 14
Texas 31, Okla. State 3
Tex. Tech 43, Colo. St. U. 13
Memphis St. 30, No. Tex. St. 12
Tenn. St. 11, Tex. South. 10
Drake 26, Wichitan State 23

Far West

Wyoming 27, Ariz. State 13
California 46, San Jose St. 0
So. Cal. 28, Miami, Fla., 3
Oregon St. 35, Washington 13
Stanford 24, Air Force 13
Utah State 50, Montana 3
Arizona 25, Texas-El Paso 0

PRO GRID STANDINGS

BY THE ASSOCIATED PRESS

American League
Eastern Division

	W	L	T	Pct.
New York	3	1	0	.750
Boston	2	2	0	.500
Miami	1	3	0	.250
Houston	1	4	0	.200
Buffalo	1	4	0	.200

Western Division

	W	L	T	Pct.
Oakland	4	0	0	1.000
Kansas City	4	1	0	.800
San Diego	3	1	0	.750
Cincinnati	2	3	0	.400
Denver	1	3	0	.250

Saturday's Results
New York 23, San Diego 20
Kansas City 18, Buffalo 7

Sunday's Results
Oakland 41, Boston 10
Denver 10, Cincinnati 7
Miami 24, Houston 7

Saturday's Game
Buffalo at Miami, N

Sunday's Games
Cincinnati at Kansas City
Denver at New York
Houston at Bostor
San Diego at Oakland

National League
Eastern Conference
Capitol Division

	W	L	T	Pct.
Dallas	4	0	0	1.000
New York	4	0	0	1.000
Washington	2	2	0	.500
Philadelphia	0	4	0	.000

Century Division

	W	L	T	Pct.
Cleveland	2	2	0	.500
New Orleans	1	3	0	.250
St. Louis	1	3	0	.250
Pittsburgh	0	4	0	.000

Western Conference
Coastal Division

	W	L	T	Pct.
Baltimore	4	0	0	1.000
Los Angeles	4	0	0	1.000
San Francisco	2	2	0	.500
Atlanta	0	4	0	.000

Central Division

	W	L	T	Pct.
Minnesota	3	1	0	.750
Detroit	2	2	0	.500
Green Bay	2	2	0	.500
Chicago	1	3	0	.250

Saturday's Result
Cleveland 31, Pittsburgh 24

Sunday's Results
Baltimore 28, Chicago 7
Dallas 27, St. Louis 10
Minnesota 24, Detroit 10
Green Bay 38, Atlanta 7
New York 38, New Orleans 21
Washington 17, Philaphia 14
Los Angeles 24, San Fran. 10

Sunday's Games
Baltimore at San Francisco
Detroit at Chicago
Los Angeles vs. Green Bay at Milwaukee
Minnesota at New Orleans
New York at Atlanta
Philadelphia at Dallas
Pittsburgh at Washington
St. Louis at Cleveland

Tiger Net Team Wins Two Titles

John Phillips won the title in the boys 16 and under division of the annual San Angelo Fall Tennis Tournament last weekend.

He bested Hiebert of the host team, 6-2, 6-2, in the semifinals, then wrapped it up with a 6-3, 6-3 verdict over Lynn Ingram of Abilene Cooper in the finals.

Max Falls and Ronnie Maddux teamed up to beat Skipper Hunt and Dennis Hirschfield of San Angelo 6-4, 0-6, 6-3 in the finals of the boys 16 and under doubles division.

Also entered in the tourney from Snyder were Bebo Boren, who won one match and lost one, and Terry Book, who was defeated in his first match.

Sweetwater's net team will take on the Tigers at 3:30 p.m. Tuesday on the Towle Park courts.

Sandies Jolt Tascosa 21-0

BY THE ASSOCIATED PRESS

Dallas South Oak Cliff was poised in second place today, ready to leap into the No. 1 ranking in the Dallas Morning News Schoolboy football poll.

Top-ranked Amarillo Tascosa, which has let the Class AAAA lead throughout the season, was jolted by Amarillo High, 21-0 Saturday night for its first loss of the season.

That leaves unbeaten South Oak Cliff, a 21-0 winner over Dallas Wilson Thursday night, the probable successor to the Rebels. In last week's poll, South Oak Cliff was only four votes behind Tascosa.

Tascosa became the first divisional leader to fall in the young season. Other top-rated units, Perryton, Iowa Park and Poth all came through again.

Perryton, the top-ranked Class AAA team, ripped Amarillo Caprock, 27-8; Iowa Park, No. 1 in Class AA, knocked off Wellington 39-26; and Poth rocked the Sam Houston B teamers, 82-6.

Other Class AAAA teams also fattened their records last weekend and likely will move up a notch or two in the poll. Third-ranked Galveston Ball sammed Clear Creek, 190; and No. 4 Odessa Permain, once defeated, blanked San Angelo, 14-0.

El Paso Smashes Texarkana 55-21

BY THE ASSOCIATED PRESS

El Paso smothered Texarkana 55-21 on six touchdown passes by Sal Olivas Sunday to highlight Texas Football League action.

Three of Olivas' touchdown passes went to John Johnson. Mickey Aldridge turned in a 75-yard pass interception for another El Paso score.

In other games Sunday, San Antonio crushed Dallas 61-7, Odessa whipped Beaumont 34-22 and Tulsa nipped Fort Worth 19-6.

Luz Pedraza mounted a furious passing attack as the San Antonio Toros extending their unbeaten string to seven games.

Jerry Crain and Roy Johnson each scored twice in Odessa's victory and Leroy Allison picked up a fumble and raced 77 yards for the fifth Odessa score.

SPORTS

Stinson Drug Co.
PRESCRIPTION DRUGGISTS
Phone 573-3531 SNYDER, TEXAS

If you haven't driven a Ford lately, you're one of the reasons we built this one!

The '69 Ford is the car that's creating all the talk. You ought to know the reasons.

The '69 Ford hugs the road with a track as wide as Cadillac . . . smooths your ride with a longer wheelbase than Chevrolet. This '69 LTD is designed to ride quieter than the LTD that was quieter than Rolls-Royce. It has more front headroom, legroom and trunk space than cars costing hundreds of dollars more. Even with a longer wheelbase, it's easier to handle, easier to park.

This is a new luxury-size Ford at a very popular price. Big. Strong. Quiet. A great road car. Drive one at your Ford Dealer's now.

FORD

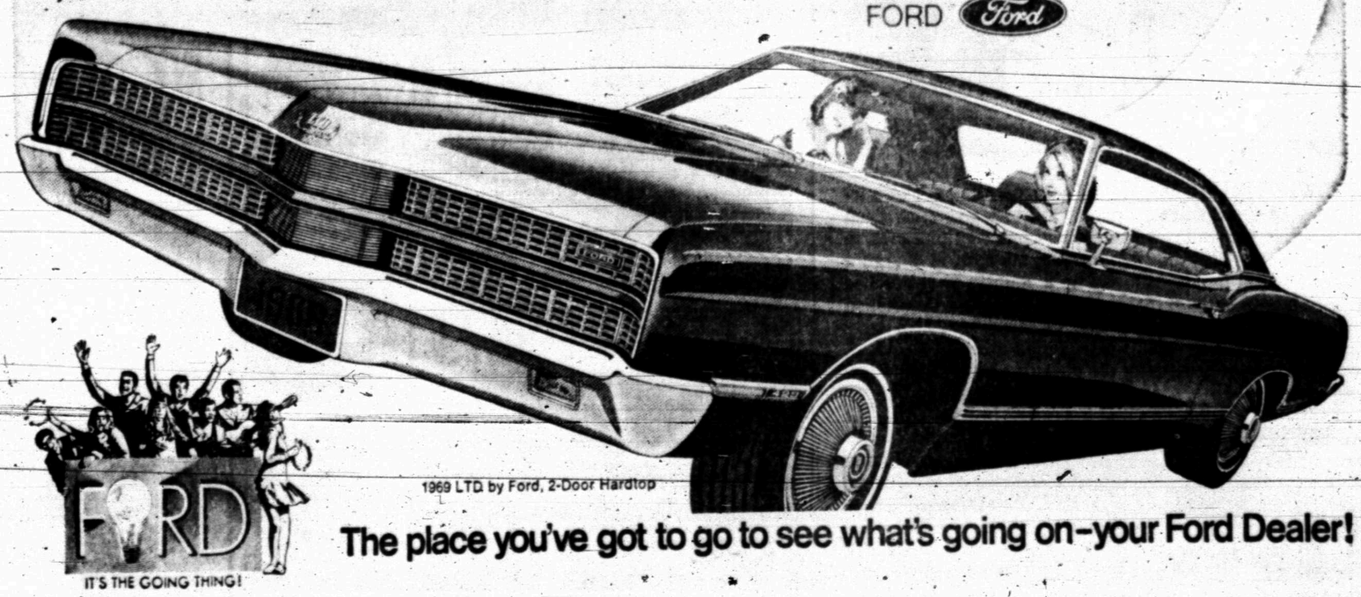

1969 LTD by Ford, 2-Door Hardtop

The place you've got to go to see what's going on—your Ford Dealer!

WILSON MOTORS
EAST HIGHWAY PHONE 573-6351

----SPRINGS ETERNAL!

PROBLEM IN INDUSTRY

What Is Alcoholism's Cost?

By PHIL THOMAS
AP Business Writer

NEW YORK (AP) — The cause of alcoholism among workers isn't known, but the cost is: upwards of $4 billion a year.

And that figure is a conservative one, says Ross Von-Wiegand, industrial consultant to the National Council on Alcoholism. Some management sources put it as high as $7.5 billion a year.

"Our figures are those that can't be gone below," Von-Wiegand said. "We figure a minimum of 5.3 per cent of the total work force, or about 3 million employed people, has alcoholism. Every active alcoholic on the payroll nationally couldn't cost an empoyer less than $1,585 a year. But these are fairly conservative figures. They could run much higher."

The cost figure, VonWiegand said includes lost time, sick leave pay, accident pay resulting from alcoholsm inability payments, and earlier retirement payments.

It also includes the hard-to-calculate costs run up by the hungover worker who is on the job but isn't performing as well as he would normally.

"There's a warm body there, but he isn't functioning," Von-Wiegand said. "He's a half-a-man."

Stephen Habbe, in an article dealing with alcoholism and the business community in the October issue of "The Conference Board Record," notes:

"Problem drinkers that cause their companies the greatest losses usually are fairly long-service employes in the 35-to-50 age range. A company is apt to have a considerable investment in these workers, and they are not easily replaced. This is especially true of those at the manager and executive echelons."

In an effort to combat alcoholism and its effects, Habbe said, "many companies that did not have alcohol-control programs in 1958 have them today."

He said The Conference Board made a study in 1958 and again this year of the views and attitudes of top executives of 100 companies on alcoholism and drinking problems. Fifty of those queried responded, he said, and, "although there are wide differences . . . the consensus shows concern for those with drinking problems and an interest in company programs of control and rehabilitation."

Habbe said the latest study showed "a greater awareness on the part of the executive of the alcohol problem in business, and a new readiness to take steps to deal with it."

Ten years ago, he said, 21 of the 50 companies replied that if they did have an alcohol problem it was nothing to worry about but in the latest study only 16 gave this answer.

"Ten years ago, three companies said their problem with alcohol was serious enough to give them concern. Today nine are concerned. The remaining companies take mid positions."

While more companies today recognize the alcohol problem as a serious one, Habbe said, "this change gives little solace to serious students of alcoholism, who point out that relatively few companies perceive the true dimensions of the drinking problems in their organizations, and that still fewer have been motivated to the point of instituting control programs."

VonWiegand agreed that while some progress was being made toward recognizing alcoholism as an illness 'in the great majority of cases not too much progress has been made here."

Every company that doesn't have an alcoholism program, he said, "does have an unwritten policy that says, essentially, management will pay cash prizes and other economic premiums to any employe who can successfully conceal his alcoholism.

"The man who admits he has been out on a binge won't get sick pay. But if he can conceal this, he gets paid.

"The employe who no longer can conceal his alcoholism usually is fired."

Only a one vote margin saved President Andrew Johnson from impeachment in 1868.

Astaire Is Broadway's Class Guy

By HAL BOYLE

NEW YORK (AP) — He's the guy nobody knocks because nobody wants to. He's what is known on Broadway as "a class guy."

All his life he has looked like he was having a good time, and Fred Astaire still does now as he nears 70.

It has been more than half a century since the slender boy from Omaha and his sister Adele danced to stardom here in "Over the Top," away back in 1917 when America was Tweaking the Kaiser's mustache. But he still has that same nostalgic blitheness of spirit and rhythm that made him a symbol of the carefree 1920s.

It's on view again in a film version of "Finian's Rainbow," Fred's first musical in eight years.

Astaire is quietly amused at the public image of graceful insouciance he has built up over the years.

"I have the idea," he remarked, "that people regard me—affectionately, I hope—as someone who danced from here to there through life rather like an idiot. But it wasn't that way at all.

"The success I've had came from knowing where I was going—looking like I knew where I was going. Like the Boy Scouts, I've always believed in being prepared."

Behind the seemingly effortless nonchalance of his dance steps lie endless hours of practice. If there is dialogue, "I learn my lines until I could give them standing on my head in a tree."

Having starred in every medium from vaudeville to television, Fred has no particular professional goals left to conquer.

"I only want to do now what is worth doing," he said. "I don't have to go for the money, and I am hard to get because I don't want to do anything that will wear out a welcome that has been there for so many years. I don't want to disappoint anybody, particularly myself."

Astaire, who lives alone in his Beverly Hills home and keeps three racehorses as a profitable hobby, is a man at peace with his soul.

"This may sound icky to some," he said, "But I think life is wonderful. I've largely escaped illness and tragedy except for the death of my wife nearly 15 years ago. That has been hard to accept, but I've learned to live with it. But it still bothers me that so many interesting things have happened I know she would have liked to have seen.

"But I have two grandchildren I enjoy, and if you have a sense of humor, you can always find something to laugh at."

He has a simple philosophy:

"I never know why I do things—except that if I want to, I do. I would rather like to win the Kentucky Derby but if I don't"—he gave an elfish grin—"there are other races that are fun to win."

Here are Fred's likes:

"Brown suede shoes and blue, yellow and pink shirts—baseball, if they'd just get rid of the intentional walk—blues songs—good solid rock music—mod clothing — miniskirts — playing golf and billiards—French cooking, although I'm a light eater—bourbon old-fashioneds—warm weather—and doing things by myself."

Junior Editors Quiz on POLICE

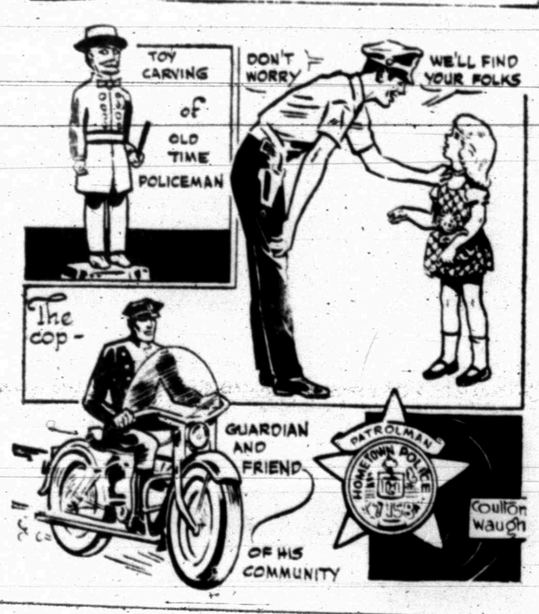

QUESTION: *How did police come into being?*

* * *

ANSWER: In the 800's, in Anglo-Saxon England, authorities began to organize people for military purposes. Each 10 families was called a tithing, and had a tithing man in charge. Ten such tithings were 100; the man in charge a reeve. Several hundreds made up a county, or shire. The county boss was the shire reeve, and this became shortened to sheriff, a word we still use. This whole system later became adopted for police rather than military purposes, with the idea of protecting the citizens and upholding law and order. At first, such police were not paid. In 1829, a group of paid policemen was organized in London by Sir Robert Peel — they were soon called "bobbies" after Peel's first name. The first American police were citizens who served without pay, but with the rise of cities, paid police groups were soon organized. The little policeman toy shows the change. With his beard, necktie and plain hat he looks like a civilian, but his buttons, badge and nightstick show him to be a real cop, a word which is said to have come from the early copper star policemen wore.

10-7

(Carla Aleman of Akron, Ohio, wins a prize for this question. You can win $10 cash plus AP's handsome World Yearbook if your question, mailed on a postcard to Junior Editors in care of this newspaper, is selected for a prize.)

CROSSWORD PUZZLE

ACROSS
1. Swerve
5. Expend
8. Hankering
11. Roof edge
12. Water sprite
13. Pepper plant
14. Springe
15. Meantime
17. Residence
19. Belg. marble
20. Culpability
22. Remote
23. World War II area
24. Farm animal
26. Isthmus
30. Repair
32. Petroleum
34. Fictitious name
35. Rice paste
37. Friendship
39. Renown
42. Hit
43. Visionary concept
45. Delicate
48. Number
49. King Arthur's lance
50. Substantive
51. Combat
52. Shack
53. Insects

DOWN
1. Ex-G.I.
2. Attention
3. Subterfuge
4. Check
5. Individual
6. Offense
7. Special
8. Worsted
9. Norse navigator
10. Cognomen
16. Deserve
18. Consumed
20. Treasure
21. Shoshonean
22. Wild banana
25. Trouble
27. Publication
28. Light bed
29. Pitch
31. Undertake
33. Statute
36. Frankincense and -----
38. Godsend
39. Flourish
40. Russ. river
41. Athwart
42. Consigned
44. Promissory note
46. Sliced
47. Abstract being

SOLUTION OF SATURDAY'S PUZZLE

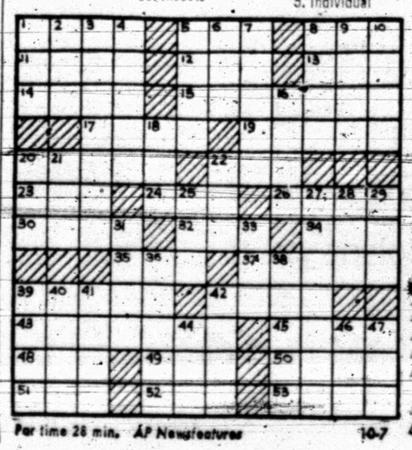

Par time 28 min. AP Newsfeatures 10-7

MARY WORTH

KERRY DRAKE

WAYOUT

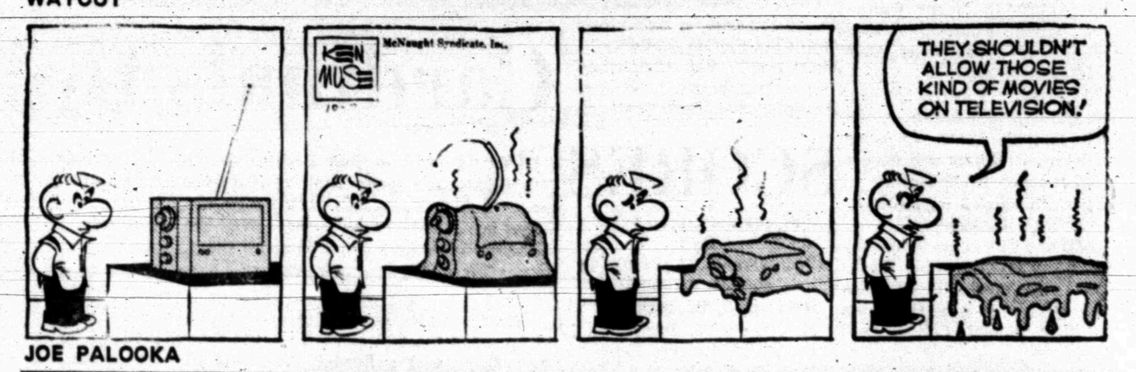

JOE PALOOKA

DEBBIE DEERE

REX MORGAN

NANCY

DENNIS THE MENACE

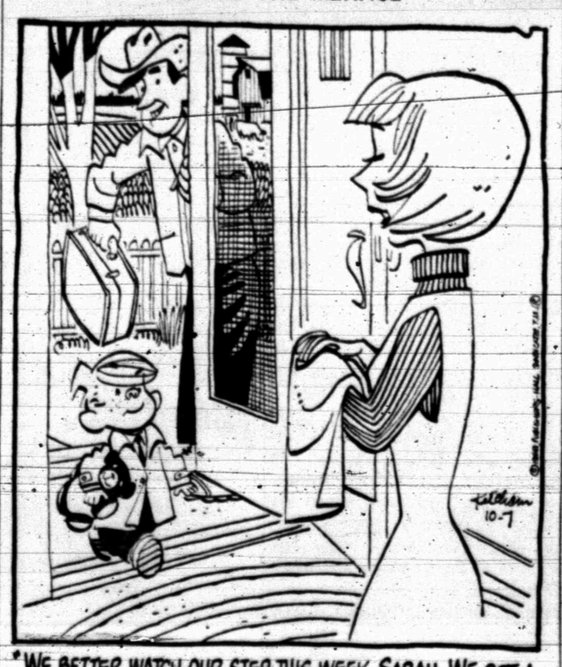

"WE BETTER WATCH OUR STEP THIS WEEK, SARAH. WE GOT A REAL CITY SLICKER STAYIN' WITH US!"

GRANDMA

CLIFFORD TO VISIT BERLIN

Pointed Reminder For Reds

By FRED HOFFMAN
AP Military Writer

WASHINGTON (AP) — Secretary of Defense Clark M. Clifford intends his West Berlin visit this week to be a pointed reminder to the Soviet Union of U.S. determination to protect Western rights in that encircled city.

Clifford is scheduled to attend the Oct. 10-11 meeting of the NATO nuclear planning group in Bonn. This gives him the chance to go to Berlin where he will inspect U.S. armed forces and tour the city, which stands 100 miles inside Communist East Germany.

The Clifford visit fits in with a general pattern of a tough U.S. government attitude toward the Soviets in the wake of the Russian-led invasion of Czechoslovakia and subsequent threatening statements aimed at West Germany and West Berlin.

American authorities are concerned about a heavy movement of Russian troops into Central Europe, particularly some 17 divisions into Czechoslovakia.

It is the U.S. view that the stationing of highly combat-ready Russian troops in Czechoslovakia—where there were no such troops before August—raises a potentially grave threat to West Germany and other NATO countries.

Last week, State Department officials reported that the regular winter meeting of NATO foreign ministers would be moved up from mid-December to mid-November in Brussels so they can consider steps to stiffen the alliance and its military forces.

Plans to send a U.S. reconnaisance squadron to Germany this week have been interpreted in some quarters as suggesting a strengthening of U.S. military power in Germany.

Ever since U.S. military forces were invited out of France, U.S. reconnaissance squadrons once based there have been rotating between the United States and West Germany on a regular bass.

There has been persistent speculation that the United States might return some of the 33,000 men withdrawn from Germany recently.

These forces, including fighter squadrons and infantry units, were pulled back in order to relieve the balance of payments deficit. The plan was to return some of these troops periodically for maneuvers.

Both Clifford and Gen. Earle G. Wheeler, chairman of the Joint Chiefs of Staff who will accompany the Pentgon chief to Germany, have made it plain they regard it as important to maintain a substantial American troop presence in West Europe.

Texans Die In Air Crash

CASPER, Wyo. (AP) — John M. Sinadin, about 40, and his daughter Peggy Jo, 15, of Levelland, Tex., were killed Sunday evening when his private plane crashed and burned about 45 miles north of Casper.

State patrolmen said the single-engined Beechcraft Bonanza nosedved in open country after taking off from the Bob Parsons Ranch. It went down three miles southeast of Edgerton Wyo.

Sinadin had landed to visit Parsons while flying from Casper to the home of his parents at Buffalo, Wyo. He had left his wife Mary with her parents in Casper.

Friends recalled that Sinadin's son Jack 17, was killed July 23 in a plane crash at Levelland.

Sinadin was a Panamerican Oil Corp. employe. He took off Saturday morning from the Littlefield, Tex., airport and joined his wife and daughter at Craig, Colo., where they had preceded him by car.

Walter Jackson, 99, Dies In California

Walter Jackson, 99, a former resident of Dunn, died Saturday at Imperial, Calif.

Funeral service will be held at 10 a.m. Tuesday at Imperial.

Surviving are three daughters, Mrs. J. A. Merritt Jr. of Snyder, Mrs. Pauline Walters of El Centro, Calif.; Mrs. Irene Bourne of Torrance, Calif.; two sons, George Jackson of Fort Worth and Milton Jackson of Imperial, Calif.; a number of grandchildren and great-grandchildren.

New Excuse For Damaged Automobile

BAGLEY, Minn. (AP) — People may not believe Herbert Pooch when he explains the damage to his car by saying "a plane landed on it," but that's what happened.

The 63-year-old man was driving along a highway near here Sunday when he heard a noise and saw a propeller and wheels.

George Fletcher, 35, told authorities his small airplane developed engine trouble and he decided to land on the highway. While carefully watching oncoming traffic, he said, he failed to notice Pooch's car below him.

Neither man was hurt.

The American Indian is identified as definitely being of Mongoloid extraction.

GOOD SELECTION OF
AMERICA'S NO. 1 CAR
IN BOTH 68's & 69's
TAKE ADVANTAGE
WHILE THEY LAST!
LES FRANCIS CHEVROLET

you'll be proud to serve it!

STEAK
Furr's Proten
Sirloin
Full Top Cut
Semi-Boneless
Lb. 97c

Double Frontier Stamps
On WEDNESDAY
With $2.50 Purchase Or More.
FRONTIER SAVING STAMP

NO GAMES—NO GIMMICKS—JUST MIRACLE PRICES AT FURR'S

FURR'S PROTEN BEEF IS TENDER EVERYTIME!
What a man pleaser! Furr's Proten Beef gives him his favorite—rich robust beef—with a new through-and-through tenderness in every bite! Furr's is proud of the new Furr's Proten Label and you'll be proud to serve it! Stop in today!

No games or gimmicks at Furr's to raise your food costs. Furr's has eliminated all extra expenses and passes the saving on to you in the form of lowest possible prices! Always shop Furr's for low prices . . . plus Best of Service and Frontier Stamps!

T-BONE STEAK
Family Favorite
Furr's Proten, Lb. $1.07

Ground Beef Lean, Fresh Ground, Lb. 49c
Rib Steaks Furr's Proten, Broil or Pan Fry, Lb. 79c
Sliced Bacon Frontier Hickory Smoked, Lb. 59c
Link Sausage Farm Pac Skinless 12 Oz. Pkg. 69c
Fryers USDA Grade A Whole, Lb. 29c
Sliced Bologna Farm Pac, All Meat, 12 Oz. 49c
Beef Steaks Blue Morrow 10 Ct. Pkg. $1.00
Fish Cocktail Singleton 4 Oz. Jar 25c
Perch Fillet Top Frost 1 Lb. Pkg. 49c
Tartar Sauce Seven Seas 8 Oz. Jar 29c

TURKEYS
USDA Insp. New Crop Gold Crest
HENS
10-14 Lb.
Avg., Lb. 35c

SLICED TURKEY
Honeysuckle Turkey & Gravy
Heat-N-Serve, 14 Oz. Pkg. 89c

FURR'S FRESH FROZEN FOODS AT THEIR BEST!

ORANGE JUICE Gaylord Fresh Frozen 29c
Donuts Morton Fresh Frozen, Plain or Powdered, Each ..... 3 for $1
Honey Buns Morton, Fresh Frozen, 9 Oz. 29c
Bread Dough Morton, Fresh Frozen, 48 Oz. 39c
Pecan Pies Morton, Fresh Frozen, 16 Oz. 69c
Onions Rings Top Frost, Fresh Frozen, 7 Oz. ..... 3 for $1
Spinach Top Frost, Fresh Frozen Leaf or Chopped, 10 Oz. 2 for 25c
Peas & Carrots Top Frost, Fresh Frozen, 10 Oz. Pkg. 15c
Orange Drink Birdseye Awake fresh froz., 9 Oz. 3 for $1

CREAM PIES
Morton Fresh Frozen, Asst.
Es. 25c

DAIRY CASE
Food Club, 8 Oz.
Cream Cheese 37c
Farm Pac
½ Gal. 2% 53c
½ Gal. Homo 61c
Buttermilk ½ Gal. 43c
We Reserve The Right To Limit Quantities

FRESH PRODUCE
APPLES
New Mexico Red Delicious
Lb. 17c
BANANAS
Golden Ripe
Lb. 10c

POTATOES Hash Browns Gaylord Fresh Frozen, 2-Lbs. 25c
DINNERS Morton, Fresh Frozen Chicken, Beef, Turkey, Salisbury Steak, Meat Loaf, Macaroni & Cheese Your Choice 33c
POT PIES Morton, Fresh Frozen Chicken, Beef, Turkey, Your Choice ..... 6 FOR $1.00

ENCHILADA DINNERS
Or Cheese Enchilada
Patio Fresh Frozen
Your Choice 39c

ROLLS
Mead's, Fresh Frozen
Parkerhouse Or Cloverleaf
24 Ct. Pkg. 25c

CARROTS Fresh Crisp Calif., 1-Lb. Bag 17c
LETTUCE Butter, Fresh Calif. Bunch 23c
CABBAGE Red Calif. Lb. 23c
MUSHROOMS Fresh Calif. Large Size Brown, Lb. 89c
YAMS Texas New Crop Lb. 19c
RED ONIONS Fresh Calif. Lb. 19c
BELL PEPPERS Local Grown Ea. 3c
TOMATOES Red Ripe Cello, Tube 29c

BABY FOOD
Food Club
Strained or Juices
Asst., Jar 8c

SCOTTOWELS
Asst. Colors
180 Ft. Roll 29c

Calgon Bouquet 1-Lb. 69c
Instant Potatoes Food Club 13 Oz. 35c
Tomatoes Food Club, solid pack, No. 303 Can 2 For 39c
Asparagus Del Monte, Martha Washington, No. 300 Can .. 59c
Instant Tea Nestea 3 Oz. Jar 99c
Pineapple Santa Rosa Sliced, In Heavy Syrup, No. 2 Can 25c
Mandarine Oranges Food Club 11 Oz. Can 25c

BUFFERIN
60's Reg. 89c 74c

TEFLON
Bakeware
Square Pan
9-In. Pie Pan
Choice 99c

CRISCO 3-Lb. Can 59c
NAPKINS Scott Viva 180 Ct. Pkg. 29c
OLEO Gaylord Quarters 1-Lb. Pkg. 8c
CAKE MIX Pillsbury Batter Blend 29c

DEL MONTE PICKLES
11¾ Oz. Fresh Dill Spears 29c
15 Oz. Sweet Cucumber Chips 29c
22 Oz. Polskie Ogorki Spears . 39c
26 Oz. Fresh Whole Dills 39c
Polski Ogorki Whole Dills, 26 Oz. 39c

LISTERINE MOUTHWASH
14 Oz. Size 73c

After Shave, Menthol
Aqua Velva 4 Oz. Reg. 79c 69c
Kotex 24 Count Box 69c
Alka Seltzer 25 Count Bottle 46c
For All Hot Drinks
One Cup Heater Reg. 89c 59c
Cold Tablets Valiant Reg. 89c 69c
Asst. Flavors
Sego Instant Shake 69c

SHOP Furr's MIRACLE PRICES

CLASSIFIED ADS

CLASSIFIED ADVERTISING RATES & SCHEDULE

15 WORD MINIMUM

1 day per word	6c
2 days per word	11c
3 days per word	15c
4 days per word	18c
5 days per word	20c
6th day	22c
Legals, per word	6c
Card of Thanks, per word	6c

Each additional day 2c per word. These rates for consecutive insertions only. All ads are cash unless customer has an established credit account with The Snyder Daily News. No refund will be made on an ad after appearing in paper. The Publisher is not responsible for copy omissions, typographical errors or any unintentional error that may occur further than to correct it in the next issue after it is brought to his attention.

ERRORS

The Daily News can not be responsible for more than one incorrect insertion. Claims cannot be considered unless made within three days from date of publication. No allowance can be made when errors do not materially affect the value of the advertisement. All out of town orders must be accompanied by cash, check or money order.
Deadline 4:30 p.m. Monday through Friday, prior to day of publication.
Deadline Sunday, 4:30 p.m. Friday.

BUTANE

CALL SCURRY Butane Company 573-3721 for prompt gas delivery. Sales and domestic and commerical appliances.

ANNOUNCEMENTS A

PERSONAL A-5

REWARD

$190.00 for information leading to the recovery of 19 Hughes Rock Bits UNUSED or $10.00 each for any part thereof; stolen September 29, 1968 5 miles West of Winters, Runnels County, Texas. ALL INFORMATION WILL BE KEPT CONFIDENTIAL. Contact THE BRANDING ASSOCIATION, MIDLAND, TEXAS, AREA CODE 915, MU 2-2222.

PERSONAL A-5

PEP UP with Zipple "Pep Pills" non-habit-forming. Only $1.98 Gibson Discount Pharmacy.

REDUCE SAFE, simple and fast with Gobese tablets. Only 98c. Hall Drug Co.

AUTOMOBILES B

AUTOS FOR SALE B-1

AUTO LOANS—to $100.00 any make or model-subject to credit requirements. Call Ken at Timely Finance—2607 Ave. S. Phone 573-9335.

1963 CHEVROLET IMPALA V-8, 4 door, automatic transmission, air conditioner. $795, call 573-6222.

TRUCKS FOR SALE B-2

GOOD 1962 Ford pick-up, 1508 27th. Call 573-9565.

FOR SALE or trade 1958 Chevrolet pick-up half ton, six cylinder. See at 3110 Ave. U. Telephone 573-2495 or 573-7441.

AUTO ACCESSORIES B-4

Permanent Type
ANTI FREEZE
Premium Quality
Gallon $1.19
McCORMICK & SON OIL CO.
2401 Ave. Q

CAMPER FOR long bed, wide wheel base pick-up. $275.00. See at 211 Birch.

SCOOTERS-BIKES B-9

1967 KAWASAKI 100 motorcycle. Call 573-5698 after 4:00 p.m.

FOR SALE: 1966 Honda Trail 90 excellent condition. Call 573-6622.

BUSINESS SERVICES D

EXTERMINATORS D-5

ROACHES AND silver fish, any size house, guaranteed for one year, $9.95. AAA Exterminators. 573-5863.

PAINTING-PAPER D-11

PAINTING WANTED: Spray, brush or roller. Interior or exterior. All work guaranteed. Free estimates. Call 573-6219.

MISCELLANEOUS D-26

PLASTIC GLASS
HOME SIDING
Tough & Durable
Also Solid Vinyl Siding
For Free Estimate
Call E. L. KUBALA
573-2995

USE CLASSIFIED ADS!

EMPLOYMENT E

HELP WANTED MALE E-1

MEN NEEDED for well servicing unit. Call 573-5196 or 573-3311.

PART TIME insurance inspector, age no barrier, must not be connected with the sale of life insurance in any way, apply Box 2543, Lubbock.

HELP WANTED FEMALE E-2

VALUABLE BUSINESS OPPORTUNITY

Now available for mature woman with car and 20 or more hours per week. With Avon Cosmetics you have a business of your own.
Write Box 1174
San Angelo, Texas

WANTED GENERAL office help. Typing essential, short hand desirable, bookkeeping experience helpful. Write resume to Box A-4 c/o Snyder Daily News.

EMPLOYMENT E

HELP WANTED MISC. E-3

WANTED

Three persons that are interested in a career in hairdressing to work their way through Beauty School. If interested apply at Charles & Sue's School of Beauty, 2207 Ave. S.

HELP WANTED MISC. E-3

U. S. CIVIL SERVICE TESTS
MEN AND WOMEN WANTED

to train for EXAMS ages 18 and over. No experience necessary. Thousands of jobs open. High starting pay; short hours, salary advancements. Preparatory training as long as required. Write today giving name, address, phone and time home. SOUTHERN EXTENSION SERVICE c/o Box 268, Sweetwater, Texas, 79556.

SALESMEN-AGENTS E-4

AMBITION — DESIRE

If you are ambitious and desire to succeed, National Concern has a permanent position available with excellent opportunity in the industrial Lubrication field. Sales experience not necessary as our Managers have trained new personnel to make exceptionally high annual income and more per year in commissions and cash bonuses. Drawing account available when qualified. We are especially interested in those who desire future advancement. Good car a must. For personal interview write qualifications, address and phone number to Hydrotex Industries, Department 10-H-7, P. O. Box 392, Dallas, Texas 75221.

WOMAN'S COLUMN H

CHILD CARE H-3

WOULD LIKE to care for small child or baby in my home—day or night. Call 573-5625.

LAUNDRY SERVICE H-5

IRONING WANTED: 107 36th. Call 573-2804.

IRONING WANTED: 2315 40th. $1.50 dozen. Call 573-6518.

MERCHANDISE K

MISCELLANEOUS K-11

FOR SALE: Sweet potatoes. 100 26th.

LOFTY PILE, free from soil is the carpet cleaned with Blue Lustre. Rent electric shampooer $1. Clark Lumber Co.

THE EXCHANGE

Farms, ranches and houses.

Leo Schattel, 573-3770 has for sale a 1952 Ford Truck for $400.00.

Pete Nachlinger, 573-7502, has for sale 2 - 2" gear pumps. Also, air conditioners.

John Schattel, Rt. 2 Hermleigh has for sale a RW John Deere tandem disc on wheels - 11 ft - $600.00. Also a case cotton stripper 201 - $450.00, and a 400 International tractor with 30 International stripper and triangle basket package deal at $3500.00

FORREST W. BEAVERS
Realtor, Insurance & Loans
103 Brownfield Building
Phone 573-9472

GARAGE SALE
1505 20th
Monday & Tuesday

TRAILER HOUSES K-16

SEE THIS

Winnebago, Oasis & Eldorado. Pure luxury motor homes, 17 ft. to 27 ft. Completely self contained.

Furr Auto — 1122 E. 34th
Lubbock, Texas — Ray Furr
SH 4-4144

RENTALS L

FURNISHED APTS. L-3

NICE TWO bedroom furnished apartment for rent. 1615 Coleman, bills paid. T. V. cable. Call 573-3431 or 573-3849.

TWO BEDROOM furnished apartment 1901 Coleman. Upstairs $65.00, downstairs $70.00 month. Bills and SCAT paid. Call Pope at 573-6331 or 573-7166 after 6 p.m.

REDECORATED TWO bedroom apartments, bills paid. 1907 & 1908 Coleman. Call 573-5888 or 573-9480.

TWO ROOM and three-room furnished apartments. Also two bedroom apartments with or without T. V. Jack & Jack Realty. 573-3452 or 573-3566.

NICELY FURNISHED two bedroom, air conditioned, wall heater, garage. All bills paid including cable. Call 573-3714 or 573-6114.

FURNISHED HOUSES L-5

ONE AND two bedroom houses for rent, apply at 1205 28th or call 573-6566.

FURNISHED TWO bedroom, redone inside and out. 3200 Ave. H.

ONE BEDROOM furnished house. Call 573-5902.

TWO BEDROOM, washer connection, fenced yard, garage, $15.00 weekly bills paid. 573-6318.

UNFURNISHED HOUSES L-6

THREE BEDROOM, carpet, drapes, fenced back yard, three blocks from school plumbed for washer and dryer. Call 573-9008.

MISC. FOR RENT L-7

LARGE STEEL BUILDING near Santa Fe Depot for rent. $150. Call 573-2394.

FOR RENT—lease or sale-steel building. 712 Ave. S. Phone 573-7502.

REAL ESTATE M

HOUSES FOR SALE M-2

1. 3704 Noble — $4200. Small Down — $40 Monthly.
2. Edge of Town, 4 room, Bath, Well — $2500.
3. Two Bedroom several lots, $3,000, small down payment, $35 monthly.
4. Large lot, good 2 bedroom, well & pump. Bargain $4500.
5. 20 Acres, $10,000.

ROSWELL RIGSBY
200 E. Highway — 573-7682

REAL ESTATE M

HOUSES FOR SALE M-2

Edge of town—west school district, neat 3 bedroom brick, tile bath, built in stove. Total price $10,500.

404 34th St., 3 bedroom, 2 bath, carpet. No down payment.

Colonial Hill—3 bedroom brick, two bath, fireplace, double garage, fenced. Reasonably priced.

2909 Ave. F, 2 bedroom, large living room, dining room. Small equity and assume loan. Payment $76.00.

308 38th, 4 bedroom, 2 bath, central heat and air.

F.H.A. and V.A. Broker
TEAL REAL ESTATE
Building Contractor
Office 573-2133
Dillard Teal — 573-2133
Darlene Fairly — 573-2550

SOUTHWEST 2706 37th by owner. Clean two bedroom, carpeted near schools, small equity, $63.00 payments. Call 573-3798 or 573-2153.

"NO DOWN PAYMENT"
2 BR home $4,250.00 129 Milburn
2 BR home $4,250.00 3706 Noble Dr.
3 BR home $7,000.00 2102 41st.

LARGE 3 BR
Southwset Snyder—2400 sq. ft. living area. Shown by appointment $21,500.00

FINE FARM
320 acres . . . 435 lb. yield . . . 87 acre cotton allotment . . . 62 acre feed allotment . . . This is a first rate farm . . . $225.00 per A.

Bass Real Estate
Realtor-Builder
1911½ Ave. S
Ph. 573-5122
Ph. 573-6827

HAPPY HOMES REALTY
2608 Ave. S
Office 573-7601

STANFIELD SCHOOL — Nice 3 bedroom, carpeted throughout, dishwasher, fenced, Equity buy, payments $95.00.

45th St. . . . Nice large 3 bedroom, 2 bath. Equity buy, payments $109.00.

Downtown office for rent. Owner will paint. $50.00 per mo.

Acreage on East Highway for sale. Ideal business location.

SMALL equity, pick up payments on 2 bedroom, carpeted, immediate possession, payments $60. 206 34th.

EAST, Large 4 bedroom, 2 bath, fireplace, lots of fruit trees, would trade for something of value for Equity, Payments $99.

806 acre ranch . . . Scurry County.

905 acre ranch . . . Borden County.

1320 Acres near Stephenville, Texas.

FHA AND VA BROKER

Anita Arnold — 573-7175
Lenora Boydstun — 573-6876
Sidney Johnson — 573-3236

FOR SALE: House to be moved. Call 573-6318.

BUYING? OR SELLING?

1. 640 acre tract, adjoining county.
3. 320 acre tracts, Scurry Co. farmland.
2. 80 acre tracts, Scurry Co. close in.
5. sections grassland, adjoining Co. 880, 480 acres, good house 29% down.
3. bedroom, 2 bath, den in Southwest.
2. bedroom, carpet, good location, SW equity.
2. Bedroom on 2 acres of land, SW
10. sections grassland, $45 per acre, $60 with minerals.
Good lake cabins, cheap.
3. 40 acre GI loan tracts.
List your rentals with us.

FORREST W. BEAVERS
Realtor, Insurance & Loans
103 Brownfield Bldg.
Phone 573-9472
Forrest Beavers 573-4467
Virgina Elms 573-3713

COMMERCIAL WEST . . . property known as Duke Hotel . . . 2305 26th St. . . . $5,000.00.

RENTAL . . . 2 bedroom . . . large living room and large kitchen . . . in country north of town . . . $60.00.

SOUTHWEST . . . brick . . . double car garage . . . 3 bedroom . . . 2 bath . . . corner Rose Circle and 37th . . . owner says sell.

EAST . . . owner transferred . . . pick up payments . . . very small equity . . . 203 34th St. . . immediate possession.

SOUTHWEST . . . nothing down . . . has been refinished . . . 2102 41st St. . . . payments $60.00 mo.

SOUTHWEST . . . nothing down . . . new carpet . . . has been refinished . . . 4006 Ave. U . . . payments $65.00 mo.

WEST . . . 2807 Ave. W . . . nothing down . . . closing costs . . . pick up payments . . . immediate possession.

WE NEED LISTINGS IN ALL AREAS OF SNYDER.

STEVENSON REAL ESTATE
South Side Of Square
Business Phone: 573-5612
Night & Weekends — 573-5612

REAL ESTATE M

HOUSES FOR SALE M-2

WE NEED LISTINGS BADLY

FOR RENT OR SALE—2403 41st, 3 bdrm., 2 bath, large kitchen, let us show you.

WEST—3741 Highland, carpeted 2 bdrm., fence, LOW EQUITY or NEW loan.

EQUITY BUY, 3 bdrm., carpet, 3404 44th.

WEST — 3008 41st, spacious 2 bdrm., all carpeted, Equity or new loan.

401 34th—no down—pmts. $55
4006 Ave.—no down—pmts. $64
414 28th—no down—pmts. $60
3733 Rose C—no down—pmts. $55
3008 Ave. U—no down—pmts. $62

F.H.A. AND V.A. BROKER
MERLE NEWTON REALTY
NIGHT — Phone 573-6928
3311 Big Spring Hwy. — 573-6928

1. 1806 Ave. S two Bdr. good carpet $2500.
2. SW Snyder—4 Bdrm. Brick, 2 Baths, 2 Car Garage.
3. East Snyder—Nothing Down—2 and 3 Bdrm. Repaired and Repainted. In Excellent Condition.
4. 989 Ac. Stock Farm, ¼ minerals, Deep Soil — No Rocks. Good Terraces on 600 Ac. of Cult. 160 Ac. Wheat Allot. 140 Maize and 85 Ac. of Cotton. Well Watered, Good Fences, Owner Says Sell, $125 Acre. 60 Miles from Snyder.
5. Bassridge 3 Bdr., 2 Baths, 2 Car Garage, Over 2000 Sq. Feet.
6. SW Snyder 3 Bdr. No Down Payment for $66 Month.
7. We have the best selection of good farms in Scurry County. Come in and Visit—We can assist you with complete soil information on any farm.

BRIGHT'S REAL ESTATE
Northwest Corner of Square
Ph. 573-6137 Day or Night
Joe Box Home Phone 573-5908

BUYING OR SELLING YOUR HOME?
COMPLETE REAL ESTATE SERVICE

BARGAIN, weighing values? Low equity buy. Extra large. It's 3 Bedroom, 2 bath. Fenced back yard, own water well, lots of extras. Monthly payment $60.

CHECK THIS FOR VALUE, ideal location 3702 Highland Dr., 2 bedroom and den completely re-done. Carpet throughout, new loan, monthly payment $75.

MOST ATTRACTIVE, highly desirable. Brand new, 3 Bedroom, 2 bath, all brick, built-ins, carpet and double garage, new loan. Location—Irving Street.

TOTAL ELECTRIC exciting 4 Bedroom, 2½ baths, all brick. Has all the extras and every luxury item. Location—Crockett.

CHOICE LOCATION on El Paso. Beautiful 3 bedroom, 2 bath, den with wood burning fireplace. Has all the extras.

FHA AND VA BROKER
Let us build for you. We are opening up new street, have choice lots, are building contractors. Your plans or ours.

BROWNING REALTY
1906 26th Street
Phone 573-6306 — Night 573-3158

FHA PUBLIC INFORMATION RELEASE

FHA properties are offered for sale to qualified purchasers without regard to the prospective purchaser's race, color, creed or national origin. Purchasers should contact the real estate broker of their choice. Offers to purchase may be submitted direct to FHA when purchaser cannot secure the services of a qualified broker. The local FHA office is located at 1601 Avenue N, Lubbock, Texas.

The Commissioner has acquired the following properties and the disposition programs have been completed: (All offers on the following properties will be considered simultaneous when submitted to and received by the Lubbock, Texas, office within 5 working days after the first day of the listing.) Drawings to establish processing priority will be held in the Lubbock office on the first working day following the above five working day period at 11:00 A.M.

SNYDER, TEXAS

49-415141-203, 507 33rd, $7,500 REPAIRED & MT. NDP, MDR $50, MT 30 YRS, ASB 3 1, - FA.

REAL ESTATE M

HOUSES FOR SALE M-2

1. Large 7 Room Older home on 5 Acres. Reduced to $11,500.
2. Two Nice 2 Bdrm. Furnished Houses in old west Snyder, a real bargain to settle an Estate.
3. Neat 3 Bdrm., 2 baths, Brick on 43rd, assume 4½% Loan $10,648 and pay $2,133 Equity, $80.00 month.
4. 2102 41st Street, four Bdrm., NDP, $7,000.00.
5. 310 35th Street, two Bdrm., NDP, $4,000.00

We have several good buys in commercial properties down town and East Highway, see these before 1st of the year as prices will go up.

JACK & JACK REALTY
611 East Hwy. — Ph. 573-3452
Night 573-3566
J. M. (Joe) Glass
573-3860

FARMS-RANCHES M-6

FOR SALE

To settle estate 312 acre Mitchell Co. farm, approximately 200 a. in cultivation, good allotments. Majority of mineral intact on this place. A real bargain at $105.00 per acre. Telephone RA 8-3387, Colorado City, Texas.

Want-Ad-O-Gram
Write Your Ad On Lines Below And Mail To
Want Ads, Snyder, Texas
Snyder Daily News

Run Ad ..... Days
Name .....
Address .....
City .....
State .....
Payment Enclosed ( )
Bill Me ( )

Feather Printing
for all your printing needs
Phone 573-6331
2107 25th Street

1959 CHEVROLET 4 Door ..... $ 295
1963 INTERNATIONAL 1600 2-Ton, Long Wheelbase $1095
FARMALL 706 LP Tractor, New Tires and New Paint $4,250
JOHN DEERE 3010 LP Tractor, Major Engine Overhaul $3,250
New INTERNATIONAL 3414 Loader Tractor With Used (Like New) 3130 Backhoe $5,995
Used INTERNATIOAL 3414 Loader Tractor, 100 Hours on Major Engine Overhaul, 3-Point Hitch, 4-in-1 Bucket $2,995

SNYDER TRUCK & TRACTOR CO.
E. Highway — Ph. 573-8348

President Looks Back At Tenure

By FRANK CORMIER
Associated Press Writer

WASHINGTON (AP) — President Johnson, on the inside looking out at the 1968 presidential race, insists he has not the slightest regret about his self-exile from the campaign.

Underneath, however, he's a bit restive. After 30-plus years in public life, much of it on a high level, it isn't easy to retire to relative obscurity.

As Johnson sees it, his historic decision of March 31 not to seek re-election may have been his only means of keeping the nation whole.

Johnson definitely misses active campaigning this year but has no plans to become a stump speaker for vice president Hubert H. Humphrey, who has his endorsement.

The President is reserving the option, however, to do some limited campaigning.

The President, looking back on nearly five years in the White House, expressed his greatest pride in his foreign policy record—precisely the area that has brought him the greatest measure of criticism both at home and abroad.

He likes to point out that, during his tenure, Communist countries did not succeed in altering a single boundary or engulfing any new territory. As he stated the case at one recent private meeting:

"The Communists have not made a gain—and they've got lots of trouble."

By Johnson's standards, the United States already has achieved a military victory in Vietnam. He bases this on the fact that the enemy there seems to have no hope of winning militarily—a sharp change from the situation of 3½ years ago.

The chief executive also expresses pride in his 1965 decision to send the Marines and Army paratroopers into revolt-wracked Dominican Republic—another controversial move. In his own words, as expressed repeatedly to small groups:

"My judgment is that when history is written, you'll see that we prevented another Cuba."

Rains Bring Death, Devastation In India

BY THE ASSOCIATED PRESS

DARJEELING, India (AP) — Four days of torrential rain has brought death and devastation over a wide area of this sub-Himalayan region—killing 310 persons, according to early reports, and destroying hundreds of houses.

Official sources said the fate of 400 families living on and around the banks of the raging waters of the hill rivers, especially the Tista, is not yet known.

TV Schedules

KMID MIDLAND Channel 2

KMID—Mon. Thru Fri. Daytime

7:00 Today	1:00 Days of lives
9:00 Judgment	1:30 Doctors
9:25 News	2:00 Other world
9:30 Con'tration	2:30 Don't say
10:30 Personality	3:00 Match game
10:30 Squares	3:25 News
11:00 Jeopardy	3:30 Romp room
11:30 Eye guess	4:00 Comics
11:55 News	5:00 Beaver
12:00 Patty Duke	5:30 Hunt-Brink
12:30 Make deal	6:00 News-wthr

KMID—Monday Evening

11:15 W. series	8:00 Movie
6:30 Jeannie	10:00 News-wthr
7:00 RMartin	10:30 Tonight

KMID—Tuesday Evening

6:30 Post time	8:00 Movie
7:00 Gilligan isle	10:00 News-wthr
7:30 Julia	10:30 Tonight

KCBD LUBBOCK Ch. 11—Scat 8

KCBD—Mon. Thru Fri. Daytime

7:00 Report	12:15 Closeup
7:05 Farm news	12:30 Make deal
7:25 Weather	1:00 Days our life
7:30 Today	1:30 Doctors
8:25 Report	2:00 Other world
8:30 Today	2:30 Don't say
9:00 Judgement	3:00 Match game
9:25 News	3:25 News
9:30 Con'tration	3:30 Date game
10:00 Personality	4:00 Beaver
10:30 Squares	4:30 Betwitched
11:00 Jeopardy	5:00 Wells-Fargo
11:30 Eye guess	5:30 News
11:55 News	6:00 News
12:00 Report	

KCBD—Monday Evening

6:30 Jeannie	10:30 Tonight
7:00 R&Martin	12:00 N. Mex. Rep.
8:00 Movie	

KCBD—Tuesday Evening

6:30 Jer. Lewis	10:45 News
7:00 Julia	11:15 Tonight
8:00 Movie	12:45 New Mex.

KRBC ABILENE Ch. 9

KRBC—Mon. Thru Fri. Daytime

7:00 Today	1:00 Days' Lives
7:25 Harry Holt	1:30 Doctors
8:25 Devotions	2:00 Other World
9:00 Judgment	2:30 Don't say
9:25 News	3:00 Match game
9:30 Con'tration	3:25 News
10:00 Personality	3:30 One life
10:30 Squares	4:00 Treasure Isle
11:00 Jeopardy	4:00 Rat patrol
11:30 Guess	5:30 Huntley
11:55 News	6:20 Sports
12:00 News	6:30 News-wthr
12:15 S. Chappel	6:08 News
12:30 Make Deal	

KRBC—Monday Evening

6:30 Jeannie	10:00 News-wthr
7:00 Rowan-Martin	10:20 News
8:00 Movie	10:30 Tonight

KRBC—Tuesday Evening

5:00 Dream house	8:00 Movie
6:30 Jerry Lewis	10:00 News-weath'
7:30 On the farm	10:30 Tonight

WFAA DALLAS Scat 3

WFAA—Mon. Thru Fri. Daytime

6:29 Inspiration	12:30 Happening
6:30 M. Cox	12:55 C.Doctor
6:55 News	1:00 Newlyweds
7:00 LHardy	1:30 Date game
7:30 Pep'mint	2:00 Hospital
8:25 News	2:30 One life
8:30 Early show	3:00 Shadows
10:00 D. Cavett	3:30 Movie
11:00 Bewitched	5:30 News
11:30 Treasure isle	6:00 News-wthr
12:00 ream house	

WFAA—Monday Evening

6:30 Avengers	10:30 J. Bishop
7:30 Peyton Place	12:00 News
8:00 Outcast	12:10 Land-Seas
9:00 Big Valley	1:10 FBI
10:00 News	

WFAA—Tuesday Evening

6:30 Mod Squard	10:30 Joey Bishop
8:00 Thief	12:00 News
8:30 NYPD	12:10 Land& Seas
9:00 That's Life	1:10 FBI
10:00 News	

KLBK LUBBOCK Channel 13

KLBK—Mon. Thru Fri. Daytime

5:55 Sign on	12:00 News
6:00 Semester	12:30 World turns
6:30 Farm news	1:00 Many Splend'
7:30 CBS News	1:30 Guiding life
7:55 News	2:00 Sec storm
8:00 Capt. Kanga	2:30 Edge night
9:00 Candid Camer	3:00 House party
9:30 B. Hillbillies	3:30 Gen. Hospital
10:00 Andy	4:00 Dark Sha'
9:30 Van Dyke	4:30 Happening
11:00 Love life	5:00 Newlywed
11:25 News	5:30 News
11:30 Search	6:00 News
11:45 Guid light	

KLBK—Monday Evening

6:30 Gunsmoke	9:00 Big valley
7:30 Lucy	10:00 News
8:00 Mayberry	10:30 That's Life
8:30 Fam affair	11:30 P. Gunn

KLBK—Tuesday Evening

6:30 Lancer	10:00 News-w'thr
7:30 R. Skelton	10:30 SWC Highlight
8:30 Doris Day	11:00 Football
9:00 C. Burnett	

KWAB BIG SPRING Channel 4

KWAB—Mon. Thru Fri. Daytime

5:55 Sign on	12:15 Shelia Rawls
6:00 Semester	12:25 weather
6:30 Farm news	12:30 World Turns
7:30 News	1:00 Newlywed
7:55 Shelia Rawls	1:30 Guiding life
8:00 Capt. K'roo	2:00 Sec storm
9:00 Lucy show	3:00 Houseparty
9:30 Hillbillies	3:30 Gen hospital
10:00 Andy	4:00 Happening 68
10:30 Van Dyke	4:30 Shadows
11:00 Love life	5:00 Betwitched
11:25 news	5:30 CBS News
11:30 Search for to	6:00 News
11:45 Guid life	6:10 Here n' there
12:00 Noon show	

KWAB—Monday Evening

6:30 Gunsmoke	9:00 Big valley
7:30 Lucy show	10:00 News
8:00 Mayberry	10:30 Peyton Place
8:30 Family affair	11:00 Entertainment

KWAB—Tuesday Evening

6:10 Here-there	10:00 News
6:30 Lancer	10:30 Peyton Place
7:30 Red Skelton	11:00 Thats life
8:30 Doris Day	12:00 Sign Off
9:00 Mod squad	

KERA & KRLD—Dallas Scat 2

KERA, KRLD—Mon. Thru Fri. Daytime

9:00 Flight six	2:30 Spanish
9:15 New horiz.	2:45 Friendly G.
9:30 Discovery	3:00 Newsreel
10:00 Fam. living	3:15 Spanish
10:30 What's new	3:45 Roundabout
11:00 Learning	4:00 Classroom
11:15 Spanish	4:30 Local issue
11:30 Science	5:00 Sing
11:45 Public affairs	5:30 Driver ed
12:45 Homemaking	6:00 Health
1:15 Ad learning	5:45 Friend giant
1:30 New hor'zon	6:00 Feature
1:45 French chef	6:30 What's news
2:15 Science lab	

KERA & KRLD—Mon. Eve.

6:30 What's new	10:30 Dom DeLuise
7:00 Film	11:25 Political
7:30 Men-ideas	12:00 Theater
9:00 Carol Burnett	12:30 Sign Off
10:00 News	

KERA & KRLD—Tues. Eve.

7:00 Film	10:30 Pete Gent
7:30 Sea above	10:35 M. Griffin
8:00 Alcoholics	12:05 Playhouse
9:00 News	12:35 Vespers
10:00 News	

KTVT FT. WORTH Scat 4

KTVT—Mon. Thru Fri. Daytime

6:40 Meditations	1:00 Hollywood
6:45 News	2:30 Hon'mooners
7:00 Theatre	3:00 Capt. Zero
8:30 Romper Room	3:30 Popeye
9:00 Jack LaLanne	4:00 Flintstone
9:30 Girl talk	4:30 Batman
10:00 Move	5:00 Munsters
11:30 Report	5:30 Twilight Zone
12:00 P.D.Q.	6:00 Have Gun
12:30 Miss Brooks	6:30 Rawhide

KTVT—Monday Evening

6:30 Westerners	11:00 Movie
7:30 Gunfighters	12:30 Reords
9:00 Movie	12:45 Sports
10:00 News	12:50 News
10:15 Movie	1:05 Meditations

KTVT—Tuesday Evening

6:30 Westerners	10:15 Movie
7:30 P. Mason	11:00 Movie
8:30 Hitchock	12:30 News
9:00 Movie	12:45 Meditations
10:00 News	12:50 Sign off

KTXS SWEETWATER Scat 6

KTXS—Mon. Thru Fri. Daytime

5:55 Sign On	12:25 Weather
6:00 Semester	12:30 World turns
6:30 Farm News	1:00 Newlywed
7:30 News	1:30 Guiding light
7:55 Shela Rawls	2:00 Secret storm
8:00 Capt. K'roo	2:30 Edge night
9:00 Lucy how	3:00 House Prty
9:30 Hillbillies	3:30 Gen. Hospital
10:00 Andy	4:00 Happening
10:30 Van Dyke	4:30 Shadows
11:00 Love Life	5:00 Bewitched
11:25 News	5:30 News
11:30 Search	6:00 News
11:45 Guiding life	6:10 Sports
12:00 News	6:20 Weather
12:15 Shella Rawls	

KTXS—Monday Evening

6:30 Gunsmoke	9:00 Big valley
7:30 Lucy	10:00 News
8:00 Andy	10:30 Peyton Place
8:30 Family affair	11:00 Entertainment

KTXS—Tuesday Evening

6:30 Lancer	10:00 News
7:30 Red skelton	10:30 Peyton Place
8:30 Doris Day	11:00 That life
9:00 Mod squad	12:30 Sign off

Coast-to-Coast NEWSPAPERS SELL THE MOST!

Classified Ads Get Results! Just Phone 573-5486 The SNYDER DAILY NEWS

PIGGLY WIGGLY

1st in Savings!

Piggly Wiggly Quality Meats!

It's new and Exclusive at Piggly Wiggly...

Revere Town 'n Country Cookware

with Perma-Loc, the "locked-on" teflon

PLUS 100 FREE S&H GREEN STAMPS WITH PURCHASE OF EACH PIECE!

A NEW PIECE Each Week!

Town 'n Country designer inspired in popular avocado green

this week 8 INCH COVERED SKILLET only $4.99

FISH 'N CHIP SALE at Piggly Wiggly

Seastar **FISH STICKS** Pound Package **45¢**

Breaded, Icelandic **CODFISH STEAKS** 12-Oz. Package **39¢**

Swift's Premium, 22-Oz. Hens **Cornish Game** Each 59¢

Dated to Assure Freshness, Lean **Ground Round** Pound 85¢

U.S.D.A. Choice, Valu-Trimmed Beef **Family Steak** Pound 68¢

U.S.D.A. Choice, Valu-Trimmed Beef, Boneless **Pot Roast** Pound 93¢

Family Pak, 1/4 Pork Loin **Pork Chops** Pound 79¢

U.S.D.A. Choice, Valu-Trimmed, Arm Bone Cut **Swiss Steak** Pound 88¢

Tradewinds **PERCH FILLETS** Pound Package **49¢**

Singleton's Tidbits **BREADED SHRIMP** Pound Package **79¢**

This dictionary includes today's modern teminology, places, people and scientific, medical and space-age information to help keep you and your family abreast of the times! When complete and handsomely bound, it's a beautiful addition to your home library . . . printed in the tradition of fine library editions. Handsome cloth binder is specially treated to wipe clean with a damp cloth and features unique spring posts that permit the book to lie flat.

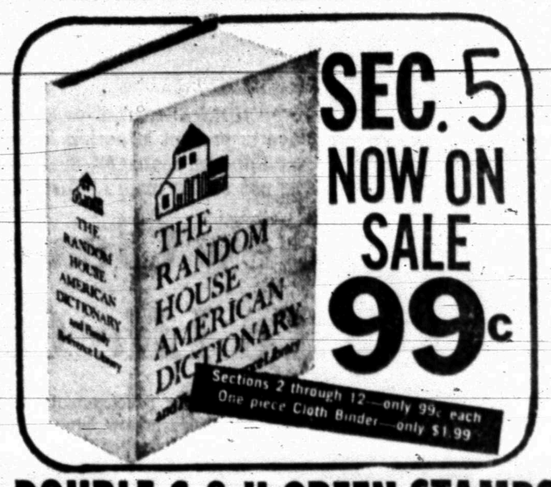

SEC. 5 NOW ON SALE 99¢

DOUBLE S & H GREEN STAMPS WEDNESDAY WITH A $2.50 PURCHASE OR MORE

Holsum, Buttermilk or Sweetmilk **BISCUITS** 10-Count Cans **5¢**

Shortening **JEWEL** 3 Pound Can **39¢**

FAB DETERGENT 10c Off Label Giant Box **59¢**

King Size, Plus Deposit **COKES** 6 Bottle Carton **39¢**

Chicken of the Sea, Chunk **TUNA** No. 1/2 Can **25¢**

Pillsbury Biscuits 10-Count Cans 9¢

Bessie Lee, Vegetable Oil 24-Oz. Bottle 33¢

Bonnie Detergent, 10c Off Label Giant Box 49¢

Dr. Pepper, King Size, Plus Deposit 6-Bottle Carton 39¢

WE GIVE S&H GREEN STAMPS WE GIVE

Yuban **COFFEE** 1-Pound Can 89¢

Armour, "Texas Brand" **CHILI** No Beans 15 1/2-Oz. Can 49¢

Nabisco Oreo's **COOKIES** 1-Pound Package 47¢

Steele, Cut **GREEN BEANS** No. 303 Can 14¢

Bama **GRAPE JELLY** 18-Oz. Jar 39¢

Bonnebelle **PEANUT BUTTER** 18-Oz. Jar 49¢

Soft Ply, Assorted Colors **FACIAL TISSUE** 200-Count Box 20¢

Kozy Kitten **CAT FOOD** 15-Oz. Can 11¢

Liquid Detergent **CHIFFON** 22-Oz. Bottle 49¢

Buy of the Week!

ANACIN Regular $1.39 Retail 100-Count Bottle $1.09

Q-Tips, Flexible **Cotton Tip Swabs** Regular 59¢ Retail 90-Count Box 39¢

FRUIT DRINKS

Del Monte Pineapple-Grapefruit 29c Oz. Can **15¢**

WE GIVE S&H GREEN STAMPS

Goodhope, Sliced **PINEAPPLE** No. 300 Can 19¢

Kraft's **TARTER SAUCE** 5 1/2-Oz. Jar 27¢

Ore-Ida **INSTANT POTATOES** 13-Oz. Box 47¢

Blackburn's **WAFFLE SYRUP** Quart Bottle 45¢

McCormick **MIXED NUTS** 13-Oz. Can 59¢

Allen's **TOMATOES** 2 No. 303 Cans 35¢

Arrow, Standard **ALUMINUM FOIL** 25-Foot Roll 25¢

Bofino' **LIQUID DETERGENT** 32-Oz. Bottle 33¢

Fresh Frozen Foods

Morton's, Apple and Coconut Custard **PIES** 20-Oz., Each **25¢**

Peach, 20-Oz., Each 29¢

Birdseye Peas, Potatoes and Cream Sauce 8-Oz. Pkg. 39¢

Birdseye Brown Sugar Glaze Carrots 10-Oz. Pkg. 39¢

Cal-Ida **FRENCH FRIES** 2-Pound Bag Each **29¢**

PIGGLY WIGGLY

1st in Savings!

'ULTRA FRESH PRODUCE!'

These Values Good Oct. 7, 8 & 9, 1968 In Snyder

We Reserve the Right to Limit Quantities.

ORANGES Texas, Sweet and Juicy 4 Pound Bag **39¢**

A must With Fish, California **Lemons** Pound 29¢

Yellow, Mild, New Crop **Onions** Pound 9¢

Golden Ripe, Bartletts **Pears** Pound 35¢

New, Red, Thin Skin **Potatoes** Pound 15¢

APPLES New Crop 4 Pound Bag **49¢**

Personlized Cleaners
For Those Who Care
● Modern Equipment
● Expert Workmen
● Free Delivery
JOE GRAHAM
Custom Care
CLEANING
2417 Ave. S 573-3401

PRESCRIPTIONS
Phone
572-3531
COURTEOUS
PROFESSIONAL
SERVICE
Since 1920
STINSON DRUG
Photo Supplies — Gifts
Sick Room Supplies —
Cosmetics
Fresh Refrigerated Candy
1815 25th

For Courteous & Reliable
REAL ESTATE
SERVICE
Call Or See
JACK & JACK
REALTY
611 E. Hwy. Ph. 573-3452
"Member Snyder Real
Estate Board"

QUALITY
WORK & SERVICE
● Cleaning - Tailoring
● Laundry Service
● Re-Weaving-Alterations
● Factory Hat Blocking
Highland Park
Cleaners
B. S. Hwy. Ph. 573-7261

BUSINESS and INDUSTRIAL NEWS

EFFICIENT SERVICE — Employes at Joe Graham Cleaners, 2417 Avenue S, believe in prompt attention to the needs of their customers. Here, Joy Campbell and Art Roberts, manager, are ready to serve you. Their work is made easier through the use of the magic "Custom Care" process.

New Cleaning Process Adds To Life Of Modern Fabrics

A new scientific development in care of fabrics is now benefiting citizens of Snyder, according to Art Roberts, manager of Joe Graham Cleaners, 2417 Avenue S.

He said that many of the modern materials used in clothing today seem to lose their pep over a period of time. He further went on to explain that these garments seem to become "tired" and no longer retain their drape and feel.

Scientific developments in the textile maintenance field have apparently solved this problem by the addition of a textile supplement to the drycleaning process. As a result, tired fabrics now seem to take on new life, resist wrinkles, and trousers will retain their sharp crease for a longer period.

Roberts announced that this process, known as "Custom Care," has been made available only to selected professional drycleaners throughout the United States and Canada. In Snyder, Joe Graham Cleaners has been appointed to use the "Custom Care" process.

All of the employes at Joe Graham Cleaners take pride in restoring clothing to their original "like - new" condition. They understand that customers expect more than just the removal of soil, wrinkles and spots.

Why not entrust your cleaning problems to the professional cleaners at Joe Graham Cleaners? They can restore that new look to your clothes through their use of the magic "Custom Care" process.

Joe Graham Cleaners also provides free pickup and delivery. They are just as close as the telephone if you'll just dial 573-3401. A night deposit box is available for the convenience of customers.

Take the work out of housework. Let Joe Graham Cleaners handle your fall cleaning. "Custom Care" works wonders with draperies, slip covers and other household items.

Humphrey's Sister On Stump Tour

AMARILLO, Tex. (AP) — After resigning from her job with the State Department, Vice President Hubert H. Humphrey's sister is in Texas to "tell voters about her brother's strength of character as a person."

Mrs. Frances Humphrey Howard, sister of the Democratic candidate for president, arrived in Amarillo Sunday night to begin a six-day campaign tour of the state. A press conference was set Monday.

Received with enthusiastic greetings from Panhandle Democratic leaders, Mrs. Howard said she hopes to talk to women groups, working women—perhaps on the job—and to college graduate students.

She said she wants to tell everyone about "the security you would feel having him as president . . . the integrity this man has."

"I was in the room when the Peace Corps concept was born in his mind, and when the Food for Peace concept was born in his mind, and these are the things I want to make come alive," she said.

Mrs. Howard was serving as chief of liason to the non-governmental organizations and special projects branch in the Agency for Internatonal Development (AID).

Her Texas schedule was listed as visits to Amarillo on Sunday and part of Monday; Wichita Falls on Monday; Waco nd Austin on Tuesday; Austin and Dallas on Wednesday; Dallas and Fort Worth on Thursday; and Houston and Galveston on Friday.

Top Stock At State Fair

DALLAS (AP)—Nelson's Riverview Ranch of Ozark, Mo., was the lone out-of-state exhibitor sharing championships in beef cattle judging Sunday at the State Fair of Texas.

The Missouri ranch showed the grand champion and reserve grand champion females in the Charolais cattle division, while 4T Ranches, Inc., of Georgetown, Tex., had the grand champion bull and J. B. Stelzer and J. R. McIlroy of Celina, Tex., the reserve grand champion bull.

Willow Springs Ranch of Burton, Tex., paraded the champion bluu and female for Brangus cattle. Both the reserve champinos belonged to John K. Harrell of Utopia, Tex.

In the placing of junior market turkeys, eighth grader Marsha Brown, 13, of Lexington, Tex., had the grand champion pen of two toms and the reserve grand champion pen of four hens.

Kenya Battles Cattle Rustlers

By C. C. MINICLIER
Associated Press Writer

GILGIL, Kenya (AP) — Saddle holsters gently slapping the flanks of their horses, the mounted troop moved out across the fenceless plain, eyes watchful for a telltale cloud of dust on the horion.

The scene was not from an old Hollywood western but today in Kenya, where rustling has taken some 20 lives this year and accounted for the loss of more than 17,000 head of cattle, 4,700 goats and hundreds of donkeys.

The mounted troopers, wearing soft bush hats and riding tough, unshod mustangs, belong to the Kenya Police Stock Theft Unit, formed in 1965 when more than 43,000 head of cattle were taken by rustlers.

Dust, danger, tracking skill and patience are part of their daily lives.

Rustlers use everything from shotguns and rifles to poisoned arrows and spears to do in herders and cattle guards.

In June 60 Ethiopian Gabbra tribesmen, armed with spears, killed 11 Samburu tribesmen and stole 4,000 head of cattle and 100 donkeys valued at more than $56,000.

Modern, literate Kenya rustlers transport their stolen cattle by railroad freight car with faked papers, but the more prevalent mode of transportation is hoofing it—at a rate of 40 to 60 miles a day across the vast, fenceless ranges of Kenya.

Herdsmen and mounted troopers sometimes track stolen herds more than 200 miles. A good police tracker can tell the direction and speed of a herd by its hoofmarks and markings on the grass.

Some steal cattle for its market value but most of the rustling in this part of the world dates back centuries.

In the Karamoja District of Uganda, adjoining the northwestern frontier, a suitor needs 75 head of cattle to win his bride from her father. It is a well known rustling district.

Along the southern border with Tanzania, in the vast areas and their herds of cattle a man's wealth is his herd of cattle.

Police found the remains of five Kipsigi tribesmen earlier this year as they followed the tracks of 1,000 cattle stolen from a Masai herd. Police assumed the Kipsigis were killed by the spear-carrying Masai.

There are comparatively few fences in Kenya and approximately 75 per cent of the cattle are unbranded. Cattle owners have tried marking the ears of their cattle — but the rustlers simple cut off the ears.

Herds of earless cattle may be seen in some parts of Kenya, herdsmen say.

Beef ranges sometimes cover 50,000 acres of unfenced country and serve herds of 2,000 to 3,000 head of cattle — a rustlers' dream.

19th Century Martyrs Are Beatified

VATICAN CITY (AP) — Twenty-four Roman Catholics slain during 19th century persecutions in Korea were beatified Sunday in a ceremony in St. Peter's Basilica.

The beatification makes the martyrs—seven French missionaries and 17 Korean converts—eligible for eventual canonization, the church's formal recognition of sainthood.

Low-Income Farm Homes Inadequate

WASHINGTON (AP) — A new Agriculture Department report on rural housing says little progress was made from 1960 to 1966 to improve living conditions for low-income families.

The main reason rural homes are less adequate than city dwellings, says the report, is because a larger percentage are without inside plumbing.

Of an estimated 4.8 million substandard homes in rural areas in 1960, about 2 million lacked indoor plumbing, 1.7 million were minus some plumbing and 1.1 million "were dilapidated," the report said.

"Rural housing has improved considerably since 1960, but the condition of housing occupied by the rural poor may not have improved very much," the report said.

During the period in the study, about 3.7 million rural homes were built, and about 15.6 million repaired. However, the report said, more than 95 per cent of the new homes were built by families whose incomes were more than $6,000 a year.

Also, the department said, most of the repairs were of minor nature and were made to homes with standard conveniences.

"It is estimated that less than 150,000 rural homes that lacked plumbing in 1960 had complete plumbing added between 1960 and 1966," the department said.

The report was published by the department's Economic Research Service in a booklet, "Status of Rural Housing in the United States," issued last week.

The 1960 information on plumbing and other housing factors is the most available through census information "but is basic in portraying current housing conditions," the report said.

Nationwide there were an estimated 8.5 million substandard family homes in 1960, including 4.8 million in rural areas, the report said. About 70 per cent of the rural homes were occupied by nonfarmers and most—60 per cent—were owned by the occupants.

"Most of the substandard units in rural areas were substandard because they lacked plumbing facilities," the report said.

More than 4 million homes in the United States did not have water piped inside in 1960, the report said, and about 90 per cent of them were located in rural areas.

Almost 6 million homes in the nation were without flush toilets in 1960, about 5.4 million located in the countryside.

"In general, over one-half of the farm dwellings in the South lacked a flush toilet, compared with about one-fourth in the north central and the northeast regions," the report said.

Other findings:

—About 6.9 million homes lacked a bathtub or shower, including 1.5 million urban and 5.4 million rural.

—Differences in housing conditions were more pronounced between regions than between urban and rural locations. In general, they were the poorest in the South.

—Nearly two-thirds of the substandard rural homes were occupied by families having incomes of less than $3,000 a year.

—More than one-half of these low-income families living in substandard homes owned their dwellings.

"Unless family incomes have altered drastically since 1960, it is doubtful that many of the 3.1 million rural families who had incomes of less than $3,000 a year in 1960 and lived in substandard housing have been able to improve their situation, without considerable help," the report said.

Almost all the new homes built during 1960-66 were occupied by families with incomes of more than $6,000, the report said.

"Since the incomes of rural residents have not doubled since 1960, it appears that most of the low-income families did not build a new home."

Italians To Expel Soviet Embassy Aide

ROME (AP) — The Italian government is preparing to expel an aide in the Soviet Embassy as a result of the uncovering of a spy ring operating inside the Italian Foreign Ministry.

Four Italians have been arrested in connection with a leak of confidential documents concerning the country's treaties with other governments. Two of those arrested work at the ministry. One is a private citizen and the fourth an employe of the defense department.

The Russian who is believed to have been their contact was identified by the Italian news agency ANSA as Ghennadi Roskov, an engineer.

The early Romans used a form of incendiaries when they threw flaming pots of pitch, sulphur and other combustible materials on their enemies.

Easy Way to Kill Roaches and Ants

Control roaches and ants the modern way — brush on Johnson's No-Roach. This colorless coating is effective for months, easy to use. Harmless to pets. Available at: Furr's, Piggly Wiggly, B&B, Safeway, Rainbow & all grocery stores. Dist. by South Plains, Kimbell.

Texas Fliers Busy In Vietnam

SAIGON (AP) — Several Texas fliers—Air Force and Navy fighting men—punched widespread targets in North Vietnam over the weekend as American forces continued to punish the enemy.

A Texan was credited among those aboard the carrier Hancock who destroyed a supply boat 29 miles southwest of Vinh.

"It looked like a big, wide, square-ended craft with a hak in the middle when our bombs hit, it split in half and settled in the water," said Lt. Cmdr. Dean E. Cramer, 37, of Grand Prairie, Tex.

It was the second consecutive day they had hit such targets.

"We put four strings of bombs on target. We got a tremendous secondary explosion out of the site, followed by a big orange fire," said Harold E. Terry, 40, of Lemore, Calif.

Lt. Col. George M. Wentsch, 41, of San Angelo, Tex., and Capt. Robert C. Amos, 32, of Monroe, Wis., "Got a storage area next to the site of an ammunition dump. There were several good hits on buildings. There were also large fires and secondary explosion" noted Maj. Arthur E. Hood, 37, of Erie, Pa.

"It was a fine mission," Hood said.

Capt. Goodwin To Speak At Knapp

KNAPP — Capt. Bobby Goodwin of the Snyder Police Department will speak Wednesday night at the Knapp Baptist Church on the subject, "Narcotics."

He is scheduled to speak at 7:30 p.m. and the public is invited to attend, and young people are particularly encouraged to be present.

CHAIN LINK FENCE
NOW MANUFACTURED
IN SNYDER
See Us For Details
A-1 FENCE
MFG. CO.
2401 Ave. T 573-7635

Grady Erwin Furniture Co.
Nationally Known Brand Name Furniture
"Where Quality Is Not Expensive"
1101 25th St. Phone 573-3701

Gibson Discount Pharmacy
"PROFESSIONAL HEALTH SERVICE AT
DISCOUNT PRICES"
DON MUENZLER — REGISTERED PHARMACIST

Guardian Maintenance
CHEVROLET
OK
Les Francis Chevrolet Co.
25th & Ave. H Phone 573-5456

HYDRAULIC JACK REPAIR
In Our Jack Shop — One-Day Service
Jacks For Sale!
CENTRAL TIRE SERVICE
1931 25th St. Ph. 573-3341

Clark & Smith Gas Co., Inc.
"METERED DELIVERY"
Butane & Propane Gas
Gulf Warehouse 573-2731
1603 29th 573-3405

EZELL-KEY FEED & SEED
"Your Purina Dealer"
● Feeds ● Seeds ● Insecticides ● Fertilizer
1515 26th St. Phone 573-6691

House Of Flowers
"Flowers For Every
Occasion"
2804 Ave. S 573-9600

WOLFE STUDIO
Commercial — Banquets
Advertising — Weddings
Call Day or Night

OF YOUR HAPPIEST DAY!
1800 26th 573-5989

ALWAYS
AT YOUR
SERVICE
DAY OR NITE
NOBLE AUTO CENTER
809 25th
Nite 573-6481 Day 573-9792

LITTLE MEXICO CAFE
NOW AT NEW LOCATION
Formerly The Town House Restaurant
Lubbock Highway Ph. 573-9169

ART SUPPLIES
Books — Hallmark Cards
Monograming On All Paper Goods
BENNETT OFFICE SUPPLY
1918 25th St. Ph. 573-7202

McALISTER
TRANSFER & STORAGE
Jeral Beard — Dial 573-6337

Home Owned—Locally Produced—For Particular People

ROACHES
$9.95
Professional Service
Guaranteed
BONDED - INSURED
Ph. 573-9863
AAA
EXTERMINATING

Low Cost Building Systems
By
INLAND
STEEL
T. E. SHELBURNE & SON, INC.
GENERAL CONTRACTORS
Residence ● Commercial ● Industrial ● Remodeling
1611 24th 573-6359

SNYDER RADIATOR SERVICE
Cleaning
Repairing
Recoring
Frank D. Stephenson
"The Radiator Man"
1105 Ave. T Phone 573-2131

STEPHENS OFFICE SUPPLY
& PRINTING
Sales & Service
OFFICE SUPPLIES, PRINTING, FURNITURE,
MACHINES
Authorized Dealer Underwood ● Olivetti

When The Unexpected Occurs
There's nothing more helpful than the
sympathetic care you'll find at . . .
Since
1950
BOLGER
FUNERAL HOME

TURN-KEY
CONSTRUCTION
SERVICE
J. L. WADLEIGH
CONSTRUCTION
3405 Ave. S 573-2394

NOW UNDER NEW MANAGEMENT
SANDS MOTEL
ROOMS AND APARTMENTS BY DAY
OR WEEK
Call 573-9284
ROSA ROCHE, Owner

PRESCRIPTION SPECIALISTS
Competent
Registered Pharmacist
To Serve You
SNYDER DRUGS
Big Spring Hwy. Ph. 573-8333