THE SNYDER DAILY NEWS

VOL. 5, No. 8 — SNYDER, TEXAS, MONDAY, MAY 10, 1954 — EIGHT PAGES — PRICE 5c

Reds Opposed To Terms For Indochina Armistice

ADVISORY COMMITTEE CHECKS PROGRESS

Progress of the program outlined by the citizens advisory committee on industrial education for this year was reviewed this morning by some members of the committee. They are shown with members of the high school faculty and administration in the industrial woodworking shop at high school. From left are Frank Wilson, director or curriculum; T. D. Wiman, principal; M. E. Stanfield, assistant superintendent; W. A. Mayfield, industrial education teacher; Theo Lamb, committeeman; Dr. C. L. Yarbrough, superintendent; Walker Dabbs, Hicks Allen, and Maurice Brownfield, committeemen. (Lee Watson photograph)

Good Rains Fall Over State As .15 Inch In Shower Here

This year is still slightly behind last year and the average in rainfall.

A total of .15 fell last night and this morning, according to the measurement reported by Mrs. D. P. Strayhorn, weather observer.

That brings the total for the year to 3.51 inches, which is .65 behind that for the same period last year. The average for the year up to now is about 4.4 inches.

This is the first rainfall in May. The total for April was 2.83, while there was .1 of an inch in March, .03 in February, and .3 in January.

The average rainfall for May is 3.16 inches.

By The Associated Press

Rains fell over the northern half of Texas Monday.

Good, general rains fell mostly in North Central Texas. Denton had 1½ inches in the morning. Paris had 1.04.

The rain belt extended as far south as Waco and stretched from Shreveport westward to Lubbock.

One man received serious injuries when his pickup truck collided with a train at a Pilot Point crossing 18 miles north of Denton during a driving rainstorm. He was Bent Boon, 64, a Pilot Point farmer. Witnesses said they believed the windows of Boon's pickup truck "fogged up" and he did not see the approaching train.

Two air masses that fought to a draw spread the thunderstorms, rain, drizzle, fog and overcast across the state.

Two air masses that fought to a draw spread a mixture of thunderstorms, light rain, drizzle, fog and overcast across Texas Monday.

Prospects were good for more widespread showers at least through Tuesday.

Before dawn a booming thunderstorm, hard rain and wind gusts hit Amarillo. Rain fell for more than three and a half hours.

Thundershowers also wet Mineral Wells, Childress, and Big Spring. Lubbock and Junction had rain and drizzle. Fog cloaked Lubbock and Dalhart. Overcast grayed the state.

The murky weather developed when cool air from the north ran into warm, moist Gulf air over Texas. Neither could push the other back. The stationary front stretched from the mouth of the Mississippi River west across Texas and into New Mexico.

Before it stalled, the cool air had slid under the warm mass, forcing it to rise and condense moisture.

"It's an ideal situation for locally heavy rains," said forecaster Dick Wise of the Weather Bureau state in Dallas.

The forecast called for scattered showers and thunderstorms in all sections.

Pre-dawn temperatures ranged from 43 at Dalhart, in the cool air zone, to 76 at Corpus Christi, in the warm air sector.

Wildcat Staked In Howard For Test Of Penn.

Southern Minerals Corp. No. 1 Homan is to be a 9,800-foot wildcat in Northwest Howard County.

Location has been made 660 feet from south and east lines of the northwest quarter of section 45-33-tm-T&P, about 16 miles northwest of Big Spring. The project is being drilled on acreage secured on a farmout from Cities Service.

The projected depth is calculated to allow a test through the Pennsylvanian lime. Operations are to begin at once.

SCURRY STEPOUT

R. W. Baxter of Midland No. 1 Jap Beck is to be a stepout from production in the Hermleigh-Strawn field of East Scurry County.

The location, about 10 miles east of Snyder, is 330 feet from south and 660 feet from east lines of section 53-3-H&TC. Contract depth is 6,700 feet. Drilling will begin immediately.

FINDS OIL FLOW

Texaco and Marshall R. Young No. 1 Pearl M. Cooper, east offset to a recent Caddo discovery in Northeast Fisher County, has swabbed and flowed 105 barrels of oil in eight hours through perforations at 5,866-878 feet.

That section was acidized with 5,000 gallons. Operators were to retreat the zone before resuming tests.

The project is 12 miles northwest of Hamlin in section 117-1-H&TC. The same operators' No. 1 Drake was the opener of the Drake-Caddo field.

GARZA OILER

R. S. (Dick) Anderson of Midland has completed the No. 1 Connell Estate as a one and one-half mile northwest extender to the Rocker A-San Andres field of Southeast Garza County.

On the potential test, the well pumped 24 hours to make 23 barrels of 37-gravity oil plus 44 per cent water. Production is from the perforated section at 2,620-244 feet and 2,694-704 feet. These intervals were treated with a total of 11,000 gallons of acid. Total depth is 2,750 feet, with five and one-half-inch casing cemented at 2,739 feet.

The new well is five miles north

See OIL NEWS, Page 2

At Least 19 Die Violently Through State

By The Associated Press

Traffic accidents, shootings and drownings led weekend violence in Texas. At least 19 persons were dead.

Nine died in traffic and four each by shooting and drowning.

Raymond Crews, about 40, of Ladonia was killed there Sunday night when his car collided with another.

A 2½-year-old child, Ruth Wilson, was killed at Rosebud, southeast of Waco, Sunday when she ran after her mother into a street in front of a car.

Oscar M. Sparks, 79, and Mrs. Henry J. Offerman, both of McAllen, were killed in a two car crash at McAllen Sunday.

Mrs. Annie Haughton, 63, died Sunday at Houston of injuries she received Saturday when struck by a railroad switch engine as she was walking near her home.

A.3.C. Normal L. Mark of San Bernardino, Calif., drowned sunday in a lake near Big Spring. He, his wife, and two other Webb Air Force Base airmen had gone swimming.

Vincent Hernandez Jr., 19, was shot to death during an argument at a dance at Dallas early Sunday. An 18-year-old suspect was held.

Navy Cadet Michael Sivy of Pittsburgh was killed after colliding with another plane. The other plane, slightly damaged, was landed safely.

2 Penitentiary Terms Given In Court Here

Two men were given penitentiary sentences in district court by Judge Sterling Williams this morning after both had entered guilty pleas.

Henri Levi Telford, 37, of White Bluff, Tenn., was given two years in the penitentiary in each of four counts of passing forged instruments, all of these sentences to run concurrently with a two-year sentence he was given at Wichita Falls for a similar offense.

Telford was charged with passing forged checks to the B&B Parkway on the Lubbock Highway, D&H Super Market, Piggly Wiggly, and Pick & Pay during March here. He will be given to authorities at Borger, where he is also wanted for passing forged instruments.

Telford told Judge Williams the "next time you hear of me being arrested it will be for singing too loud in the pulpit."

Michael C. McKeon, 20, formerly of New York City, was sentenced to two years in the penitentiary when he pleaded guilty to a charge of theft of a pickup from Industrial Supply Co. on April 2.

McKeon had previously been convicted of theft of a pickup in New Mexico, where he was given a suspended sentence.

YOUNG LOYALISTS OUT TO BEAT GOV. SHIVERS

SAN ANTONIO (AP) — Loyalist Young Democrats today were embarked on a campaign intent on defeating Gov. Allan Shivers at the polls and wresting away his state Democratic party control.

They ended their second annual state convention here yesterday with a flurry of resolutions sharply critical of the governor, one of which challenged his right to run as a Democrat.

They elected a new state president, Dean Johnston of Houston, who told them his major concern is the defeat of Shivers and Atty. Gen. John Ben Shepperd.

Shivers, vacationing in Alabama, was not reachable for comment.

Johnston, an English instructor at the University of Houston, who recently helped swing Harris County's senior Democratic Executive Committee to liberal control, told the convention:

"The state Democratic party has been knocked in the head by Allan Shivers. We can revive it if we work together and fight like hell for our ideals and our principles."

He urged precinct-by-precinct and county-by-county organization.

Though much of the convention resembled a pep rally for Ralph Yarborough, one of Shivers' opponents in the race for governor, there was no official endorsement of any candidate. Endorsement of primary candidates is barred by the national Young Democrat constitution.

An effort to block the resolution opposing Shivers' candidacy on the Democratic ticket failed, 123-77, on a roll call vote.

The resolution charged that Shivers had repudiated the Democratic party two years ago by supporting the Republican presidential nominee.

Another resolution urged that any candidate so repudiating his party should be banned from that party's ticket for three years.

Other resolutions denounced alleged labor employment practices on the governor's Sharyland farm in the Valley and withdrawal of Texas Rangers from Galveston County.

The latter resolution charged that the governor, through the withdrawal of Rangers, had given "assistance" to the increase of crime in Galveston County.

Other state officers elected yesterday included Bernard Lifshutz, San Antonio, vice president; Merrell Frazer Jr., University of Texas student from Tyler, secretary; Wanda Durst, North Texas State Teachers College student from Dallas, treasurer; Oscar Mauzy, Dallas, national committeeman; and Mrs. Jack Butler, McAllen, national committeewoman.

French Planes Strafe Jammed Vietminh Roads

HANOI, Indochina (AP) — French fighters and bombers today heavily attacked key roads leading northeastward from the fallen fortress of Dien Bien Phu. The roads are jammed with thousands of Communist - led Vietminh troops and big Molotov truck convoys.

Dropping 1,000-pound high explosive bombs and heavily strafing, the warplanes centered their attacks upon the road from Tuan Giao, 27 miles northeast of Dien Bien Phu, and running eastward to Na San, 117 miles west of Hanoi.

It was at Na San in the winter of 1952 and 1953 that the French, as at Dien Bien Phu, had for months put up a valiant resistance against encircling and vastly superior Vietminh forces.

The French evacuated Na San Aug. 11, 1953 and the Vietminh quickly moved in to it as a base for pursuing their conquest of the pro-French Thai Peoples country and the eventual attack upon Dien Bien Phu.

The French high command reported today that warplanes had cut the road between Tuan Giao and Na San in 10 places.

De Castries Is Listed By Reds

TOKYO, Tuesday (AP)—A Vietminh communique broadcast by Peiping Radio said today Brig. Gen. Christian de Castries was among those captured at the Indochina fortress of Dien Bien Phu.

The communique for the first time mentioned the heroic commander by name and confirmed previous reports that he had been made a prison.

"Brigadier Gen. De Castries, commander of the French sector in northwest Viet Nam and commander of the French beleaguered bastion at Dien Bien Phu was taken prisoner by the Viet Nam Peoples Army," said the communique as heard in Tokyo.

More Deaths On Frontier Of Israel, Jordan

JERUSALEM, (AP)—Three Israeli soldiers and a Jordan farmer were reported killed in clashes along the Israel-Jordan frontier yesterday. Two Israeli policemen were reported missing and believed dead.

Jordan officials said their forces killed an officer and a private from the Jewish nation in respulsing an attack by a band of 90 Israelis on the Jordan village of Illin, in the Hebron area.

The officials said the Israeli band fired on Jordan members of the U.N. Mixed Armistice Commission and its American chairman, U.S. Navy Cmdr. Elmo Hutchison, when they went to Illin to investigate the incident.

The Jordanians also charged that Israelis kidnaped an Arab farmer and killed him near Zaboa village, in Jordan's northern sector.

Across the frontier, an Israeli spokesman said a force of armed Jordanians invaded Israeli territory near Khirbet Ayalin, in the south Judean mountains, wounded two Israeli policemen and took them into Jordan. Later, he said, a Jordan broadcast reported two Israelis — believed to be the policemen — had been found dead on the Jordan side of the frontier.

In another statement the Israeli army said raiders from Jordan attacked an army post in the same area late yesterday with mortars, killing one Israeli soldier and wounding two more before they were driven back across the frontier.

Jordan demanded a meeting of the Mixed Armistice Commission, which Israel is boycotting. The U.N. Security Council also is to meet Wednesday in New York to debate other recent Israeli-Jordan clashes.

Wounded At Fort May Be Removed

GENEVA (AP) — The Communists today opposed French terms for an armistice in Indochina, but agreed to push measures for removal of the wounded from fallen Dien Bien Phu.

At the second session of the Indochina phase of the Geneva Conference, the delegate of the Communist Vietminh regime agreed to a meeting of field commanders in Indochina to arrange evacuation of wounded.

Such a meeting had been asked by the French three weeks ago. The Vietminh move today prompted French Foreign Minister Georges Bidault to remark: "Better late than never."

The Vietminh representative, Deputy Premier Pham Van Dong, addressed a closed meeting of the nine-party Indochina conference shortly after the Viet Nam delegation had appealed for quick action to arrange for the removal of the wounded from Dien Bien Phu.

The unofficial Communist source said the Communists had decided the French proposal would not even serve as a basis for discussion.

A short time later, an official French spokesman also said the Vietminh delegate opposed the armistice plan advanced by French Foreign Minister Georges Bidault at Saturday's opening session on Indochina.

Today's meeting got off with a wrangle as the Viet Nam delegate and Budault accused Soviet Foreign Minister V. M. Molotov of holding back a Viet Nam letter and allowing, instead, the Vietminh delegate to speak.

Molotov is today's conference chairman.

Although Eden and Molotov were reported to have agreed that the main peace talks could go ahead, there was no indication that the Communists had any plans for giving up their demands for the inclusion of two newly created "phantom" governments of Cambodia and Laos in the conference. The Eden-Molotov meeting lasted only 15 minutes.

Western sources said Red insistence that rebel movements in Laos and Cambodia be invited to the talks might wreck the Indochina negotiations at the Far Eastern conference.

Foreign Minister Pham Van Dong of the Communist-led Vietminh raised the question at the opening Indochinese session, referring to the two groups as the resistance governments of Khmer (Cambodia) and Pathet Lao (Laos).

American intelligence officers said the so-called governments had been created early in April for the purpose of stalling the Geneva conference. French sources describe them as scattered gangs of brigands roaming remote interior areas of the two Indochinese kingdoms.

Pham Van Dong's demand was backed by Molotov and Communist China's Chou En-lai. The debate following snarled the opening meeting on Indochina for almost three hours.

A high American source said the next three days would tell whether there will be peace in Indochina. There was some speculation among Western sources that the Reds might be making a propaganda gesture and were not ready to stage a real fight that might disrupt the peace talks.

Nine delegations were present at the opening session—the Big Four, Red China, the Vietminh, and the French-sponsored governments of the Indochina states, Viet Nam, Cambodia and Laos.

The Red's at Saturday's session completely ignored French Foreign Minister Georges Bidault's proposal for an Indochina truce to be guaranteed by the countries participating in the talks here.

Trial Custody Period Set Up For Merritts

Temporary custody of 21-month-old Wilma Jean Merritt was given to Mrs. Peggy Nell Merritt this morning in district court when Mrs. Merritt and Glen H. Merritt, parties to a child custody suit and divorce reached a settlement.

A hung jury had resulted last week in the case. The jury split nine to three on the custody issue but favored giving Mrs. Merritt a divorce.

Under the agreement reached by the two parties, Mrs. Merritt will have custody but Glen Merritt may have the child for the next three week ends. This arrangement will last throughout this month, and if it is satisfactory, Mrs. Merritt will continue to have temporary custody with the provision that Glen Merritt have a "visitation period," or be permitted to keep the child three week ends out of each month. Also, Mrs. Merritt will be granted the divorce at the end of the trial period. The settlement also calls for Merritt to pay $25 monthly for child support.

This morning's settlement terminated one of the liviest civil cases in the history of court here. Testimony in the case lasted more than three days, and as the case continued crowds became larger in the courtroom. Last Tuesday night, when arguments of the two attorneys were heard and the jury given the charge, the courtroom was packed full and some spectators were standing in the hallways.

Garland Armstrong of Snyder represented Mrs. Merritt in the case, while Eldon Mahon of Colorado City was attorney for Merritt.

WEATHER

NORTH CENTRAL TEXAS: Considerable cloudiness with scattered showers and local thunderstorms this afternoon, tonight and Tuesday mostly in north portion. Warmer in north and central portions Tuesday.

WEST TEXAS: Considerable cloudiness this afternoon, tonight and Tuesday with scattered thunderstorms in Panhandle, South Plains and from Pecos Valley eastward. Warmer in Panhandle and upper South Plains tonight and Tuesday.

EAST TEXAS: Considerable cloudiness this afternoon, tonight and Tuesday with scattered showers and local thunderstorms mostly in the north portion. Warmer in north portion Tuesday. Moderate to fresh southeasterly winds on the coast.

SOUTH CENTRAL TEXAS: Partly cloudy and warm this afternoon, tonight and Tuesday, with scattered thundershowers in northwest portion. Moderate to fresh southeasterly winds on the coast.

HITS FOREIGN POLICY

'Twenty Years Of Treason' Denied By Former President

WASHINGTON (AP)—Harry S. Truman urged President Eisenhower today to use vigorous action rather than pious phrases against "political assassins" and a GOP "lunatic fringe" which he said are destroying unity and the basis for a bipartisan foreign policy.

As an alternative to bipartisanship in foreign relations, Truman suggested that Eisenhower at least should provide a clear-cut foreign policy.

In an address prepared for a National Press Club luncheon, the former President bore down mostly on the need for unity and bipartisanship, and on complaints that Republican attacks are undermining them.

"It isn't enough," Truman said, "to deprecate these attacks with pious phrases. It takes vigorous action to stamp them out.

"Surely bipartisan foreign policy is as needed now as it ever was. But cooperation between the parties is not made easy when one party officially brands the other as a betrayer in this very field."

The former chief executive omitted the name of Sen. McCarthy (R-Wis) from his address. But he alluded particularly to McCarthy's having called the Roosevelt-Truman administrations "20 years of treason."

"Traitor and treason," Truman said, "are words that you can't use in friendship, even when you smile. . . False charges about twenty years of treason" make a very poor stepping stone to bipartisan cooperation."

But the problem, the former President said, is not who is responsible for stopping it. That responsibility, he said, rests on Eisenhower alone.

ARMY MUST TELL ALL IN DISCHARGE OF PERESS

WASHINGTON (AP)—Senate investigators today ordered Secretary of the Army Stevens to submit the names of Army officials responsible for giving Maj. Irving Peress—described by Sen. McCarthy as a "Fifth Amendment Communist"—an honorable discharge.

The action came on a ruling by committee looking into the McCarthy-Army dispute after the group postponed until later in the day a showdown on the question of cutting short public hearings.

Mundt ordered a closed session at 12:30 p.m., EST to discuss a proposal by Sen Dirksen (R-Ill.) that public testimony be limited to Stevens and McCarthy and that any other testimony be taken in closed session.

Dirksen's proposal brought a protest from Army Counsel Joseph N. Welch that this would "do violence to justice and equity" and a suggestion from Sen. Symington (D-Mo) that it was an effort to sweep the charges "under the rug."

Symington said he for one insisted the inquiry be held in a "goldfish bowl."

Sen. Potter (R-Mich) retorted there was no effort to sweep the matter under the rug but there was no point in "hearing the same story told 10 times in 10 different ways."

Chairman Mundt, indicating he would go along with the Army, said he felt no procedure should be imposed over objections from principals.

Mundt said if the hearings continue as originally scheduled, it would take at least "three or four weeks more."

Once the argument over trimming down the hearings was laid aside, Roy M. Cohn, general counsel to McCarthy's subcommittee, began questioning Stevens—now in his 13th day on the witness stand.

Cohn demanded that Stevens give the committee the names of officials named in an inspector general's report as having had a hand in the promotion and honorable discharge for Peress.

Peress, a New York dentist, was honorably discharged from the Army last winter after refusing to answer questions from McCarthy as to whether he had had Communist affiliations.

Sen. McClellan (D-Ark) sided with McCarthy in the demand for the names and Mundt ruled that Stevens must give them to the committee, although the chairman said that they might not be released publicly.

Cohn told the committee the demand for the names was based on the McCarthy camp's contention that John G. Adams, Army counselor, had said in February he would be "acutely embarrassed" by disclosure of the identity of those responsible for the Peress action because Adams hadn't "followed up" on the case.

Stevens said he did not have the names at the moment.

ARMISTICE GREETINGS

French President Rene Coty bows to greet amputee Joseph Faussone, Foreign Legion warrant officer who lost both legs and suffered an arm injury in Indochina, during Armistice Day ceremonies at Paris' Arch of Triumph. The ceremonies, coming on the heels of the disaster at Dien Bien Phu, were marred by threats and verbal attacks directed at French Premier Joseph Laniel and Defense Minister Rene Pleven.

Rumored Attempt On Life Of President Keeps Many Busy

WASHINGTON (AP) — President Eisenhower didn't know it, but Secret Service agents spent a busy weekend investigating a reported threat to assassinate him.

Secret Service chief U. E. Baughman says of the report now that he is "satisfied there was nothing to it." But he reached that conclusion only after his men had worked long hours checking every angle, he said.

The report Baughman got was that there would be an attempt on Eisenhower's life yesterday afternoon at Fredericksburg, Va., where the chief executive drove to place a wreath at the grave of Mary Ball Washington, mother of the nation's first President. Fredericksburg is about 45 miles south of Washington.

The Mother's Day ceremony, witnessed by several thousand people standing in the rain, went off without incident.

And it wasn't until after the President and Mrs Eisenhower had started back to Washington that Fredericksburg Police Chief A. G. Kendall told of the "threat" to kill the President and of the precautions taken to prevent it.

Kendall told newsmen a Negro man he termed "reliable" visited Fredericksburg police headquarters Saturday and said he had been approached with plans to "knock the President off." Kendall declined to name the man, saying that to do so might place him in danger.

He quoted the man as saying he had been approached by two other men who asked him if he wanted to make $500. The police chief quoted his informant as saying the pair showed him a rifle with telescopic sights and told him they planned to shoot the President from a rooftop.

Kendall said the man arranged to meet the pair again Saturday night, then came to police with the story, and was told to keep the rendezvous. But he lost his nerve, Kendall continued, and police located him and kept him in protective custody overnight.

Kendall said he communicated with the Secret Service as soon as the man came to police.

He said the informant was "questioned, questioned and questioned, but we couldn't break his story down."

"Even now," he said, "we don't know if his story was true or not true."

Baughman is not in direct charge of the White House Secret Service detail, but he frequently makes out-of-town trips with the President. He made the one yesterday and when he got back to Washington he confirmed the account Kendall gave.

Baughman said his agents thoroughly checked the report and questioned the man who made it, working all Saturday night and into Sunday morning.

"I'm satisfied there was nothing to it," he said, adding "it's a question of the reliability" of the man who made the report to the Fredericksburg police.

In response to a question, Baughman said neither the President nor Mrs. Eisenhower knew anything about the reported threat.

He said the Secret Service gets "quite a few" such reports and that all of them are checked just as carefully.

He said he had "only a couple of extra men" from the secret ranks on duty at the Fredericksburg ceremony, but that the city had a force of about 60 police officers on hand at the monument grounds and in the vicinity.

Mary Ball Washington College supplied about the same number of auxiliary police women.

The Eisenhowers were at the monument grounds less than 15 minutes and there were no noticeable signs of any extraordinary precautions. Only the usual single car of Secret Service agents had accompanied the President on the drive from Richmond, Va., where he and the First Lady had attended church services during the morning. The Eisenhowers flew to Richmond from Washington.

After placing the wreath at Fredericksburg, Eisenhower made a brief talk to his rain-soaked audience from an elevated platform. He was in full view of the big crowd which, it developed later, was under closer-than-usual scrutiny by the Secret Service and the police.

REDS ORDERED OUT OF BRITAIN

Major Ivan Pupyshev, 36, at right, and Major Andrei Gudkov, 37, center background, shown at a recent diplomatic reception in London, have been accused of attempted spying and have been ordered out of the country by British authorities. With the two Russian embassy diplomats, both of whom are Red air force officers, is Colonel Marakazov, their chief in the Soviet embassy in London.

Sale Of Goverment's Rubber Plants May Cause New Stir

By SAM DAWSON

AKRON (AP) — They're getting ready here today for a try at unscrambling some government monopoly eggs — Uncle Sam's synthetic rubber plants.

Private industry has until May 27 to bid for the plants which the U. S. government built as a war measure at a cost of almost 500 million dollars.

Rubber and oil companies are readying their bids.

But before Congress and all concerned get through with it, the sale may stir up as many debates as did the struggles of England to denationalize some of its socialized industries.

Politics is the big bugaboo: price and profit prospects the big issues.

Congress will take a look at the bids before sales can be completed. If the bids are markedly below original costs, the cry of "give-away" is likely to be raised. If too few companies bid, Congress might raise the question of "private monopoly."

Officials of rubber companies here say present prospects are that for four or five of the 27 plants the bidding will be brisk among competing companies. For the rest there might be only one or two bidders each—and for some there is a chance that none will bid, industry spokesmen say.

They contend that the profit incentive would be weak or absent. The plants are now operated for the government by private rubber or oil companies on a fee basis. Prices and production schedules are under federal control.

Privately owned and freely competing as to price and operating methods, some might find profits lower than the fees the present operators get under the government monopoly system, rubber officials say.

If so, why do the private companies want the government to sell?

Industry spokesmen say it's because they oppose government ownership in peacetime on principle, and they also want to free their industry from government controls, exercised through its say-so on production and price of the synthetics used in making tires and other products.

The companies seem agreed with the government that America must maintain its synthetic rubber industry as a defense measure—with the Indochina crisis just now pointing up the danger of losing access to natural rubber.

Too, the companies know that synthetic rubber helps them in bargaining with foreign producers of natural rubber. And they say that although there'r a surplus of rubber producing capacity now, in a few more years the growth in worldwide demand will have outstripped any natural rubber production capacity now foreseeable. Synthetic production will be stepped up to fill the expected need.

Rubber and oil companies are expected to be the chief bidders for the government plants, with the oil firms particularly interested in plants making butadiene and styrene, the materials used by the 13 plants producing general purpose rubber.

Ultimately involved in the change-over from government monopoly to private ownership are some 900 fabricators of rubber products. They'll be watching closely the bidding some two weeks away.

OIL

Continued from page 1

west of Justiceburg and 330 feet from south and east lines of section 9-5-H&GN.

NO SHOWS

Magnolia Petroleum No. 1 J. H. Foster, South Dawson wildcat two and one-half miles east of Patricia, has reached 8,350 feet in lower Spraberry lime, sand and shale without finding any shows for production.

The project is reported to be about normal geologically on the Spraberry. Top of that zone was at 7,615 feet, with the top of the lower Spraberry at 8,180 feet. Elevation is 2,903 feet. The well is to drill to 12,000 feet.

Location is 660 feet from north and west lines of section 22-36-4a-T&P.

SCURRY DRILLING

R. H. Mayfield No. 1 Jordan, Northwest Scurry project, is drillstem testing in the Strawn lime from 7,890-959 feet. At last report the tool had been open 45 minutes with a strong blow of gas in six minutes and oil in 45 minutes.

The No. 1 Jordan is at total depth of 7,959 feet. Top of the Strawn by samples was at 7,875 feet, minus 5,058 feet.

Bright & Schiff No. 1 E. P. Ainsworth, located in section 538-97-H&TC, is drilling toward 7,905 feet where new tests are to be made.

A drillstem test was run from 7,798-851 feet with the tool open 35 minutes. There was no blow. Recovery was 10 feet of drilling mud with no shows. Flowing pressure was zero. Operator was last reported drilling below 7,870 feet.

Ralph Lowe No. 1 Sun-Golden, Southwest Scurry tester, is drilling below 380 feet in red beds. Thirteen and three-eighth casing has been cemented at 337 feet with 1,325 sacks. Lone Star No. 1 Eiland, Kelley-Snyder project in Southwest Scurry, is drilling in anhydrite and shale below 1,190 feet.

NOLAN FAILURE

Sun Oil Co. No. 1 Osward Everett, Nolan Cambrian wildcat, has been plugged and abandoned on total depth of 6,948 feet in sand.

A two-hour drillstem test from 6,928-948 feet recovered 60 feet of water-cut mud and 6,100 feet of salty sulphur water. Open flowing pressure was 2,800 pounds, with shutin pressure the same.

DRILLING REPORT

Texas Crude Oil Co. No. 1-44 Brown, dual producer in Southwest Borden County, has reported a potential of 80.19 barrels of oil. Tubing pressure ranged from zero to 60 pounds.

Honolulu Oil No. 1 Newman Brothers, Kent prospector, is at total depth of 6,736 feet in lime and preparing to run logs. A drillstem test from 6,675-736 feet recovered 170 feet of drilling mud and 180 feet of slightly gas-cut salt water. The tool was open four hours. Flowing pressure was 250 pounds, with 15-minute shutin pressure 1,000 pounds.

Van Grisso and others No. 1 Carpenter, North Howard venture, is at total depth of 6,702 feet and running five and one-half-inch casing to 6,695 feet.

Also in Howard County, Texas Crude No. 1-12 Winnie Thompson is drillstem testing from 7,835-865 feet.

A packer is set at 7,835-865 feet. American Republics No. 1 Puckett, is drilling in lime below 9,588 feet. Lomax No. 1 Collins is drilling in lime and shale below 7,653 feet. Texas Pacific No. 1 Phipps is swabbing the zone from 9,915-925 feet.

Tiny Piece Of Cork Supports Girl 3 Hours

MEMPHIS, Tenn. (AP)—Ten-year-old Darlene Roaten, who doesn't swim, supported herself with a small piece of cork for more than three hours yesterday while the current swept her 10 miles down the Mississippi River.

Her father, J. S. Roaten, meanwhile, swam more than two hours to rescue his wife and their son Bobby, 8, after they and Darlene had stepped off an underwater sandbar into the swift Mississippi current.

Roaten threw them pieces of old life jackets and leaped from their 17-foot motorboat and swam to the rescue of his family. He left another son, Michael, 4, in the boat with the motor idling.

The boat began drifting and Roaten swam after it for more than two hours before he regained it. Then he used the boat to pick up his wife and Bobby but Darlene had drifted out of sight.

She was picked up just before dark by the towboat Zephyr out of St. Louis. A crewman saw her bobbing along in the current. A witness said the piece of cork supporting her was about half the size of a cigar box.

The family was on a pleasure cruise in a 17-foot inboard motorboat. The craft struck a sandbar near an island. All except Michael got out to push the boat off the bar, the water was only six inches deep where the boat ran aground.

"All of a sudden there was no sand, and we were in the water," said Mrs. Roaten after her rescue. "All three of us went different ways."

No Ticket For Old Oldsmobile In Va.

PETERSBURG, Va. (AP)—William A. Worth, a Petersburg man, chugged in his 52-year-old Oldsmobile to Norfolk the other day. Unwittingly, he parked it in a no-parking zone.

When he returned later, he found a crowd inspecting the car. In the crowd was a policewoman, ready to write out a ticket.

She didn't, though. Somebody pointed out that Virginia law says the ticket must be attached to a car's windshield. Worth's ancient car doesn't have one.

The lady cop put up her ticket book and walked away.

Snyder High Chorus In Final Program

A finale and a preview will be combined in the Snyder High School choral department's program tonight.

The entire program will be the department's finale for the school year. Excerpts from "Down in the Valley" will be a preview of the folk opera to be presented by the department next fall.

The program is to start at 8 o'clock in the high school auditorium. Robert Clinton is choral department director. Special lighting and staging will be directed by Melvin Montgomery, high school band director, and Tim Dennis, junior high school band director.

The a cappella choir is to open the program with a group of songs which will include "Sing Ye To The Lord" by Titscomb, "O Rejoice Ye Christians Loudly" by Bach, "Tenebrae Factae Sunt" by Ingegneri, "O Jesus, Grant Me Hope and Comfort" by Franck-Stein, "Lonesome Valley" by Lynn with Pat Taylor soloist, and "Alleluia" by Thompson.

The Boys Quartet is to sing next, followed by the Girls' Choir. Selections for the choir are "Jesus, Priceless Treasure" by Bach, "Let Us Break Bread Together" and "Oh, Mary Don't You Weep."

The 16-voice Madrigal choir will then be presented, singing seated around a table as madrigal groups traditonally perform. The a cappella choir is then to return to present four selections, "King Jesus Is A Listening" by Dawson, "Charming Bells" by Clokey, "Poor Man Lazrus" and "Cindy."

The program will close with the entire chorus of 68 voices performing excerpts from Kurt Weill's 'Down In The Valley." Ralph Wesson and Mrs. Robert Clinton will play organ and piano accompaniment.

Soloists will be Tommy Gary, Joe Devenport, Louise Crook and Herb Portis. Members of the Boys Quartet are Devenport, Kent Fields Byron Boss and Portis. Singing with the madrigal group are Miss Crook, Miss Taylor, Rose Marie Roe, Jane Houston, Suzanne Houston, Barbara Parks, Fields, Devenport, Boss and Portis.

Zhukov Levels New Blast At West Powers

MOSCOW (AP)— Marshal Georgi K. Zhukov, commemorating the World War II victory in Europe, conceded yesterday that Britain and the United States played a heroic wartime role. But afterward, he charged, America turned toward a policy of aggression.

A lengthy article by the first deputy defense minister was displayed prominently in Pravda, the Communist party organ, to mark V-E day. The piece was considered an event because prominent officials seldom write for Soviet newspapers and such praise for the West is rare.

Zhukov paid particular tribute to President Eisenhower and Britain's Field Marshal Viscount Montgomery, saying, "It was under their leadership that the United States and British forces repeatedly routed the German Fascist troops."

Assailing America's later "aggressive foreign policy," he said U. S. ruling circles "have created a large number of military bases and various military blocs directed against the Soviet Union and the peoples' democracies."

He said Russia was undismayed, however, because it has the world's best army.

He said that the people of Europe and Asia "do not want to be cannon fodder" for the United States and never will accept her "antidemocratic ideas."

Baby Dies While The Family Celebrates At Mother's Day Dinner

DALLAS (AP)—While Mrs. Jean Hall was enjoying a Mother's Day dinner in her honor yesterday with her husband and six of her children, her 3-month-old baby Phillip smothered to death in the next room.

After dinner the father, Henry, discovered the baby lying face down on a feather pillow. He and a fire department inhalator team were unable to revive it.

"We heard the baby wake up and my wife wanted to leave the table to tend it," he said. "We all made her stay and finish her strawberry shortcake because it was Mother's Day."

Egyptian Newsman Is Facing Death Sentence

CAIRO, Egypt (AP)—The government said early today that Abul Khei Naguib, owner and publisher of a leftist weekly, is under arrest and may face a death sentence when he comes to trial Wednesday.

Lt. Col. Zakaria Mohieddin, Egypt's interior minister, told reporters that Naguib has been ordered to appear before the three-man military Revolution Court on charges of "collaboration with foreign circles, using his paper against the Egyptian state and conspiring with certain elements to foment disorder."

A week ago charges that military officers had been conspiring with Communist agents brought a new wave of arrests.

General Drive Of Salvation Army Tuesday

Nearly 100 workers are expected at a kickoff breakfast at 7 o'clock in the morning at Ballards when the general drive of the Salvation Army is started.

Dan Warren and Bill Ballard are chairman and co-chairman of the drive. Captains are Ford Caperton, Forrest Beavers, Dr. Robert Hargrove, Bob Wilson, Eddie Miller, Don Hire, Bob Melton, Ernest Sears, R. T. Roberts, Mrs. Amon Weaver, Billy Bob Hardee, Steve Birdwell, Fred Auforth, James McClure, Si Steinberg, Pat Johnston, G. C. Roberson, Mrs. Malven Stevenson, Mrs. Herbert Feather, Mrs. C. M. Patton and Jack McGlaun.

Each captain will have four or more workers taking part in the solicitation drive.

Coke Williams, chairman of the special gifts drive, is completing that phase.

A quota of $3,500 has been set this year. Funds collected are divided with two thirds going for local work and one third for the state emergency relief program. The local committee has the use of all state agencies when they are needed.

State agencies include an unwed mothers home, prison parole program (more than 1,000 former prisoners are paroled to the Salvation Army now), Evangeline Homes for working girls in major cities, disaster units, men's service centers, summer camp for needy boys. The local committee sends four boys from Scurry County each year to this camp.

Mail contributions can be made to C. E. McGaw, county chairman, 1824 Twenty-sixth Street.

Dodge Woman Suing Grandma And Trust Co.

DETROIT (AP) — The 56-million-dollar estate of auto pioneer Horace E. Dodge, and how it is managed, will be argued in Detroit Probate Court today.

Mrs. Christine Cromwell Asserson, 30, oft-wed Dodge granddaughter, is asking the removal of her grandmother, Mrs. Ann Dodge, 81, and the Detroit Trust Co. as trustees.

Mrs. Asserson's suit, filed earlier, said the estate was managed too conservatively. She reportedly will fall heir to 14 million dollars of the estate on her grandmother's death.

Seldon B. Daume, president of the trust company, said yesterday the company was proud of its record and had kept the estate at its 56-million-dollar level even during the depression.

Mrs. Asserson, married four times, said she has borrowed on some three million dollars of her expected inheritance. Her suit accuses management of the estate of being so conservative that she had to accept rates as low as 30 cents on the dollar for her loans.

Living in the Virgin Islands, Mrs. Asserson operates a botanical garden, an airport bar and a night club there.

New President For Paraguay In Next Vote

BUENOS AIRES, Argentina (AP) Reports from Paraguay today said Gen. Alfred Stroesner, the 41-year-old army commander who held sway during last week's revolt, is expected to be elected president in two months.

The Colorado party, Paraguay's only legal political faction, called a convention for June 8 to select its candidate. Stroesner is campaigning for the nomination and is almost certain to get it.

He has been the country's dominant political figure since former President Federico Chaves' resignation was forced by the military uprising in Asuncion.

Stroesner assumed complete control of the government for three days but stepped aside Saturday after the National Assembly elected Tomas Romero Pereyra provisional president. This was considered a temporary arrangement to leave Stroesner free for the presidential campaign.

Drive-In Concession Stand Broken Into

A burglary at the Trail Drive-In Theater on the Lamesa Highway was reported yesterday to the sheriff's department.

The break-in was through a window pane in a door into the theater's concession stand. Damage, including what was stolen, amounted to about $34, according to Howard Gibbons, sheriff's deputy.

Gibbons said the nature of the articles taken from the stand indicated the burglary was by juveniles. Included were cigarettes, candy, peanuts, and cigars. He said about $12 in cash in the stand was not taken.

Sun Going To Explode

BERKELEY, Calif. (AP)—The sun is going to blow up and destroy our entire solar system—but don't fret about it.

Dr. Walter Beade of the Mt. Wilson and Palomar Observatories who made the prediction in a lecture at the University of California says it won't happen for a couple of billion years or so.

He explained that as Old Sol gets older it gradually changes it hydrogen into helium. When 12 per cent of the hydrogen thus is transformed, he added, things will get so hot the sun will explode and wipe out all planets in its system.

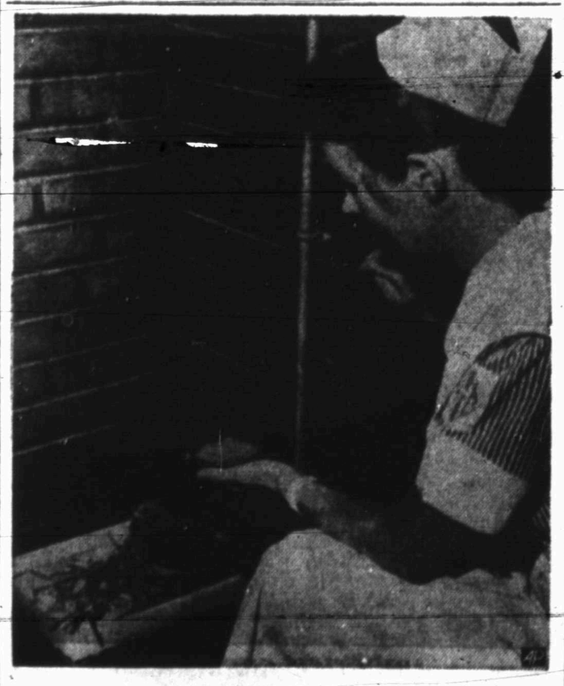

MATERNITY WARD

With a discerning eye, this pigeon selected a fifth-floor fire escape just outside the maternity ward at St. John's Hospital in St. Louis, Mo., as a good place to hatch her eggs. Nurses contributed bits of cotton as nest-feathering material. Offering a drink of water to Mamie, the expectant mother, is student nurse Joanne T. Otten.

Turkey Fires Right Back At Soviet Russia

ANKARA, Turkey (AP) —Turkey accused Russia today of exerting pressure by propaganda and other means to force countries to give up their efforts toward collective security.

The charge, in firm, energetic language, was in a note to Moscow which the semiofficial Anatolia News agency released here. It replied to a Soviet protest two months ago against the recent Turkey-Pakistan alliance.

Pakistan last week rejected the same Soviet protest. The Karachi government said it was only exercising its sovereign right "to take all measures of self-defense."

Turkey denied the Russian accusations she was working against peace and added such accusations "are not only made by official and political means but also by propaganda and publications."

"It is clear," the Turkish note said, "the Soviet Union tries to hold Turkey and other nations working for peace and security and promotion of cooperation among nations as responsible for present world tension.

"No doubt the purpose behind the Soviet government action is to exert pressure on world opinion to force it to give up these efforts, which are aimed to strengthen collective security."

HOSPITAL NOTES

The following admissions and dismissals at the two Snyder hospitals are only those whose names have been released by the hospitals.

BATTENFIELD HOSPITAL

Admissions: Mrs. W. S. Groves, Clairemont route; Jack E. Adcock, Hobbs, N.M.; Hugh Lynn Massey, McCamey; Donald F. Park, 2711 Avenue U; Louis Ray Pena, Snyder; V. M. Woodard, 600 East Thirtieth.

Dismissals: Arthur Woodfin, Snyder; Jane Lynch, Snyder; Mrs. James Bomar and daughter, Melanie Bomar, 1914 Coleman; Jack E. Adcock, Hobbs, N.M.; Mrs. D. W. McDonald, 1202 Twenty-first Street; Mrs. Charles Youngblood, 3109 Avenue T; Bobby R. Sanders, route 3; Mrs. Eva Walker, 3722 Avenue U; Hugh Lynn Massey, McCamey.

109-Year-Old Man Has Advance On Longevity

TULSA, Okla. (AP)—A 109-year-old veteran of the Spanish-American War from Enid, Okla., took his first airplane ride yesterday—a hop to San Francisco.

The oldster, Loby Torres, said before leaving here that he was going to spend the summer with his only daughter, Mrs. Gertrude Thomas.

"I'm not afraid to fly," he told newsmen.

He said he wasn't afraid to die either — "I'm too old for that."

Torres, a native of Vera Cruz, Mexico, has outlived three wives. He said he fears males of the younger generation will have a tougher time living to be over 100.

They're getting married young, he said, and don't last so long.

Three Children Die While Parents Away

CLARKSBURG, W. Va. (AP) — Three children perished in a fire last night which destroyed a two-story frame house just outside the city limits.

The victims were identified as Kathleen Roach, 9, and her two brothers, Michael, 6, and Wayne Allen, 2. Roy Roach, 5, jumped to safety from a roof and was hospitalized for observation.

Firemen said the parents, Mr. and Mrs. Alva Roach, were at church when the fire started about 9:30 p.m. The father, a glass worker, was hospitalized with shock.

Cause of the fire was not determined.

THE SNYDER DAILY NEWS

Published Sunday morning and each evening except Saturday by the Snyder Daily News, at Snyder, Texas.

Entered as second-class matter at the Post Office at Snyder, Texas.

HERBERT FEATHER, Publisher
HOUSTON H. HARTE, Editor

SUBSCRIPTION RATES: By CARRIER in Snyder 25 cents per week, one year, $13.00. By motor carrier delivery, $1.20 per month. By mail in Scurry and adjoining Counties one year $7.95. Balance of Texas, one year $9.95.

MEMBER OF THE ASSOCIATED PRESS
The Associated Press is exclusively entitled to use for republication all news dispatches credited to it and not otherwise credited in this newspaper, also local news published herein. All rights reserved for republication of special dispatches.

Any erroneous reflection upon the character, standing or reputation of any person, firm or corporation which may occur in the columns of the THE SNYDER DAILY NEWS will be gladly corrected upon being brought to the attention of the management.

The publishers are not responsible for copy omissions, typographical errors or unintentional errors that may occur other than to correct in the next issue after it is brought to their attention.

All unsolicited articles, manuscripts, letters and pictures sent to the Daily News are sent at the owner's risk and the Snyder Daily News expressly repudiates any liability or responsibility of their custody or return.

Trail Drive-In
Box Office Opens 7:00
LAST TIMES TONIGHT
JAMES STEWART · JOANNE DRU
GILBERT ROLAND · DAN DURYEA
THUNDER BAY
Technicolor
A UNIVERSAL-INTERNATIONAL PICTURE
AND
ABBOTT and COSTELLO MEET DR. JEKYLL AND MR. HYDE
ALL NEW
co-starring BORIS KARLOFF
A UNIVERSAL-INTERNATIONAL PICTURE
PLUS CARTOON

Jury Case In Court Ended

A jury in civil district court last week found for both sides in various special issues in the suit of H. P. Allison and others vs. R. E. Smith and others.

Judge Sterling Williams said this morning that each side in the case now contends that it won on the special issues in its favor, adding that each side had notified him it would file a motion for judgment.

Marvin Key, one of the defendents in the case, is now out of the case because all the special issues involving him were in his favor. The jury answered that Key had acted in good faith toward the plaintiff in execution of an oil and gas lease.

A total of about $184,000 is involved in the suit. Of this about $23,000 will go to the Allisons for royalty payment no matter how the suit comes out. The remainder involves the working interest of four wells.

Representing the plaintiffs in the case are Robert T. Neill and Glenn R. Lewis, both of the San Angelo law firm of Neill, Blanks, Lewis & Logan ,and Scott Snodgrass and Truett Smith of the San Angelo firm of Snoddgrass & Smith.

Representing the Smiths were E. H. Suhr of the Houston firm of Bryan, Suhr & Behring and James Rosser of the Snyder firm of Sentell & Rosser. Ross Hemphill of the Snyder firm of Park & Hemphill represented Key.

Mother Of Borden Woman Succumbs

Funeral services for Mrs. Susie O. Gillespie, 76, the mother of Mrs. W. C. Orson of Borden County, were held this afternoon in the O'Donnell First Baptist Church.

Mrs. Gillespie, a resident of Dawson County for the last 38 years, died early yesterday at her home in the Harmony Community. Burial was in the O'Donnell cemetery.

Fireman Resigns Here

Bob McFarlin, paid fireman, resigned from the city fire department effective Saturday and moved to Silver City, N. M.

McFarlin had been a paid fireman for the past 11 months, and prior to that time had worked as a city policeman.

Mrs. McFarlin had been an employe of Cogdell Memorial Hospital since its opening until last week.

Ivan Gatlin, fire marshal, said that there has been only one applicant for the fire department vacancy.

NEW! "JIM BO"
TRADE MARK
BAT MINO
Actual length
INTRODUCING JIM BO—the most sensational invention in the history of fishing—the artificial minnow that swims. No more live bait to buy. This is the lure sensation of the 20th century.
IT SWIMS—no springs, uses no fuel; it swims as long as you leave it in the water. Swims by unique process of balance and gravity. Fish any desired depth—in lake, stream, gulf, bay. Any fish that will strike a minnow will strike JIM BO. This is no gadget. Looks and swims like a live minnow.
This is the lure of all lures—beautiful silver leaf plastic. Buy one for your friends also. Satisfaction guaranteed. Send $1.00 only, for each lure. Send check or cash. We pay postage.
J. & R. TACKLE CO. · P.O. Box 741, · Largo, Fla.

Add New Life To Your Lawn
The "AERIFIER," used on golf greens throughout the country, encourages vigorous growth, stirs the soil, rearranges soil structure . . . Also fertilizer.
Save water — have a more beautiful lawn.
Call For Details
West Texas Lawn Service
Call After 5 — Ph. 3-5411
J. J. ROWELL

High Flights In Scandinavia

OSLO, Norway (AP)—Scandinavian countries have reported more mystery flights over their territory by foreign aircraft. One such plane was identified as American, the Norwegian air force command said.

Lt. Gen. Finn Lambrechts said yesterday Norway would ask Allied nations to be sure their planes respect Norwegian territory. Violations, he said, could weaken his nations' defense.

Lambrechts said two unidentified planes were observed during the last few days in northern and central Norway. Commenting on similar flights over Finland and Sweden, he said that in at least one case the identy of the plane was established as American.

In Stockholm, the Swedish defense staff said several planes crossed into Sweden from Finland Saturday. They flew at a high altitude over Juoksengi. Finnish officials confirmed the Swedish report.

Similar flights over southern Sweden and the sound separating Denmark from Sweden were reported April 29.

ASK US TO DEMONSTRATE
Bing Quick
THE MARVELOUS, NEW DO-IT-YOURSELF WALL COVERING
Tatum HOUSE OF COLOR
3 Doors N. Snyder Nat'l Bank
● Picture Framing ● Art Supplies ● Wallpaper ● Window Glass ● Mirrors

CANYON DRIVE-IN
Big Spring Hwy. Ph. 3-7212
LAST TIMES TONIGHT
WILL ROGERS, JR.
"The Boy From Oklahoma"
COLOR BY WARNER COLOR
PRESENTED BY WARNER BROS. CO-STARRING NANCY OLSON
screen play by FRANK DAVIS · WINSTON MILLER
from a SATURDAY EVE POST STORY by MICHAEL FESSIER and ELLERY LONG · DIRECTED BY MICHAEL CURTIZ
AND
Count the Hours!
TERESA WRIGHT · MACDONALD CAREY
Plus Cartoon
TUESDAY and WEDNESDAY
"The Moonlighters"
AND
"Sky Commando"
Plus Cartoon
THURSDAY and FRIDAY
"Appointment With Danger"
Jack (Dragnet) Webb
Starring Alan Ladd
Plus Cartoon

This week... 329* people who never flew before make their FIRST FLIGHT on PIONEER AIR LINES!
Wouldn't YOU like to fly PIONEER and
• avoid monotonous, dangerous highway travel — get there three times faster
• ride in clean, pleasant comfort
• solve the problem of traveling with children
• save travel money with Pioneer's family fare plan — or 10% on your return trip with a round trip ticket
Costs Only Pennies Per Mile — Worth Every Cent of It!
fly
* based on spring surveys
PIONEER AIR LINES
Flights timed to go when you want to go to
DALLAS 2 hrs. 6 mins. Lv 7:55 am, 1:40 p.m.
AUSTIN 3 hrs. 53 mins. Lv 9:18 am, 4:18 pm
HOUSTON 5 hrs. 1 min. Lv 9:18 am, 4:18 pm
Find out all these advantages for yourself . . for information
CALL 3-3711

WOMEN

Princess Bolero Dress

2072

SIZES 10 - 20

Styled with originality, designed to fit and detailed for perfection is this summer-sun ensemble featuring a princess dress and a short, fitted bolero with Peter Pan collar. The un-routine costume to carry you right through the warm season ahead.

No. 2072 is cut in sizes 10, 12, 14, 16, 18, 20. Size 16: Dress and short sleeve bolero, 5¾ yds. 35-in. or 5¼ yds. 39-in.

Send 30c for PATTERN with Name, Address, Style Number and Size. Address PATTERN BUREAU, Snyder Daily News, Box 42, Old Chelsa Station, New York 11, N.Y.

Patterns ready to fill orders immediately. For special handling of order via first class mail include an extra 5c per pattern.

Mr. and Mrs. J. W. Burleson, 811 Twenty-ninth Street, and Cpl. and Mrs. J. W. Burleson, Jr., visited Mr. and Mrs. E. M. Burleson of Sweetwater Friday.

Mrs. John Mills, John Mills, Jr., and Mrs. J. S. Bedford of Snyder left yesterday to go to Weatherford to visit Mrs. Donnie Morgan. They are also to visit Mr. and Mrs. H. W. Wills in Athens.

Helps For Homemakers

Send your questions to "Helps for Homemakers," Snyder Daily News, or call 3-8404.

Picnics in the park call for homemade ice cream, and the coming summer months will offer many opportunities for serving this food. Here is a lemon-orange ice cream with a fresh fruit flavor which needn't wait for summer fruits to arrive.

1¼ cups lemon juice
Juice of 1 lime
1 quart sweet milk
1 cup fresh orange juice
3 cups sugar
½ pint whipping cream

Add sugar to juices and let stand until well dissolved. Pour milk and cream into freezer (hand-turned variety) and add juice mixture. Stir and freeze at once. This makes a three-quart freezer of ice cream.

If sherbet is your dish, true Southern sherbet has no equal. It is made with no milk but a sweetened water base to which fruit juices are added and then the whipped white of egg.

PINEAPPLE SHERBET

20 marshmallows
1 cup unsweetened pineapple juice
½ cup water
2 tablespoons lemon juice
2 teaspoons sugar
Pinch salt
2 egg whites

Combine marshmallows, pineapple juice and water in a double boiler and heat until marshmallows melt. Cool, add lemon juice and 1 teaspoon sugar. Freeze to a mush. Combine remaining sugar, salt and beaten egg whites and stir into sherbet. Freeze.

• • •

On the subject of Southern favorites, here's a Southern cookie known as "Dark Secret."

1 cup sugar
2 tablespoons butter, melted
3 unbeaten eggs
5 to 5½ tablespoons flour
1 cup chopped dates
1 cup chopped pecans
¼ teaspoon salt
1 teaspoon baking powder
Vanilla

Mix the sugar with the unbeaten eggs; add melted butter, then add dates and nuts. Sift together the flour, baking powder and salt, and add to the egg mixture. Grease a shallow baking pan, spread the cake mixture in it. Bake in a 325 to 350-degree oven until set, but do not bake too done because the cookies should be chewey. Cut into squares or strips about one inch wide and roll in powdered sugar.

Mr. and Mrs. B. F. Pinnell left Saturday to visit G. E. Harris of Rochelle.

S. E. Pruett of Tulsa, Okla., is a guest of Mr. and Mrs. J. W. Pruett, 104 Thirty-third Street.

Mrs. William L. Lyons, left, and Mrs. Tom Keen are shown painting the house of Mr. and Mrs. Leon Younger, 3717 Rose Circle. The professional house painters like to classify themselves as interior decorators, but they don't turn down the opportunity to paint the outside of a house, they say. "If men could do it, we thought we could also—and we can," Mrs. Lyons said. (Lee Watson photograph)

SOCIETY SCRIBBLINGS

Another domain of the "man's world" has been lost for menfolk of Snyder.

It is the profession of house painting. It has been invaded, and successfully so, by Mrs. TOM KEEN, who lives on the Clairemont Road in North Snyder, and Mrs. WILLIAM L. LYONS, who lives about a mile north of town on the Clairemont Road.

They are interior decorators by trade, but they do just about as much painting of the exterior of houses as they do on interiors.

"We knew that if house painting could be done by men, we could do it too," Mrs. Lyons said.

The house painters have been plying their trade here about three years. They work as painting contractors for customers of a lumber yard here.

"When we are painting a house for the lumber firm, we do it by contract for a set price, but if we are painting houses for individuals we do it on an hourly basis," Mrs. Lyons said.

They can paint a house as quickly as two men painters can, and they do a good job of the painting. An example of their work is the home of Mr. and Mrs. LEON YOUNGER, 3717 Rose Circle. They painted the Younger house Thursday and Friday of last week.

When asked why they entered the field of house painting as careerists, they said, "The pay is a lot better than most work women do, and we don't have to wear expensive clothes or silk hose on the job."

Actually the women wear clothes similar to the painting clothes worn by men painters. Their usual painting attire is white coveralls, a man's shirt, work shoes, and a painter's cap.

Their husbands, TOM KEEN and WILLIAM L. LYONS have other types of jobs. Keen is an employe of Younger Construction Co., and Lyons is a carpenters' foreman for Cameron Lumber Co.

• • •

The Pony League Baseball League is in distress.

More mothers of the young players are needed to help back the functioning of the league. This includes staffing the concession stand during games. Proceeds from the concessions sales go back into the league fund to help buy equipment for the teams.

Officials of the Pony League Mothers' Club are anxious to contact more workers, whether or not they have sons playing in the league this year. A meeting has been called for 8 o'clock tomorrow night in the courthouse to discuss the problems further and all interested persons are asked to attend.

• • •

Friday is party night for residents of the Ennis Creek community. A community gathering is planned for 7 o'clock in the school house. Canasta, 42 and dominoes will share the entertainment hours with other family activities.

• • •

RICHARD PAUL HORTON will have plenty of competition for the attention of his paternal grandparents, Mr. and Mrs. W. R. HORTON. He's their twenty-sixth living grandchild.

The baby, born yesterday afternoon in Cogdell Memorial Hospital, is the son of Mr. and Mrs. JACK HORTON. The maternal grandparents are Mr. and Mrs. W. P. BORUM.

The Hortons have had plenty of practice with large families, however. They reared seven daughters and a son themselves.

• • •

KAY BUNCH, the great-granddaughter of Mrs. A. T. DEERE, 38[illegible] Avenue R, is one of the contenders for the title of Southwestern Cotton Queen in Roswell, N.M. Now 17, she is a junior student in Roswell High School. Kay is the daughter of Mr. and Mrs. A. M. Bunch of Roswell and the granddaughter of Mr. and Mrs. Dale Gleghorn of Artesia, N.M.

• • •

Dr. HERBERT M. PRESTON held at 8 o'clock in the Junior High School auditorium.

• • •

VERNE BOATNER of Snyder was among the 90 staff members of the Daily Texan who received 1953-54 awards at the University of Texas recently. He was in the group of bronze award winners. Top awards, gold keys, went to Robert Wayne Kenny of Stephenville, editor, and Robert Ramey Hilburn of Plainview, managing editor.

• • •

Mrs. ALBERT JONES, 2607 Avenue V, received a Mother's Day greeting from her son, Cpl. NELSON JONES, stationed at Frankfurt, Germany, Saturday.

WOMEN'S CALENDAR

MONDAY

Promenaders' Square Dance Club, 7:30 p.m., Ballard's Cafe.

St. John's Episcopal Church Auxiliary, 7:30 p.m., with Mrs. Thomas Hartley, 3725 Avenue U.

Monday Night Duplicate Club, 7:30 p.m., with Mr. and Mrs. V. V. McGrew, 3602 Avenue V.

Snyder High School Choral Department program, 8 p.m., high school auditorium.

TUESDAY

Las Amigas Ocho, 2 p.m., with Mrs. Jack Winters, Lion Oil camp.

Sine Cura Bridge Club, 2:30 p.m., Country Club; Mrs. T. L. Lollar, hostess.

Atheneum Study Club, 3 p.m., with Mrs. Elroy Miller, 2225 Sunset.

Twentieth Century Club Grandmother's Tea, 3 p.m., First Methodist Church fellowship hall.

B&PW Club 7 p.m., Manhattan Coffee Shop.

Piano-violin concert sponsored by Beta Sigma Phi, 8 p.m., Junior High School auditorium.

Pony League Mothers, 8 p.m., courthouse.

WEDNESDAY

Flower Show School One registration 8 to 8:45 a.m.; classes begin 9 a.m., First Presbyterian Church.

Cosmorama Club luncheon, 1 p.m., The Hilander.

Wednesday Contract Club, 1:30 p.m., with Mrs. W. J. Young, West Thirty-seventh.

Altrurian Daughters Club Spring Social, 7:30 p.m., Country Club.

THURSDAY

Flower Show School One registration 8 to 8:45; classes begin 9 a.m., First Presbyterian Church.

Pioneer Bridge Club, 1:30 p.m., with Mrs. Prentis Bass, 3789 Highland Drive.

Book Review Club, 2 p.m., First Methodist Church fellowship hall.

Duce Bridge Club, 7:30 p.m., with Mrs. W. R. Bell, Jr., 800 Twenty-fifth Street.

Friendly Fellows 42 Club, 8 p.m., with Mr. and Mrs. John Spears, 2212 Thirtieth Street.

FRIDAY

Community party, Ennis Creek school house, 7 p.m.

Ladies' Day, 9:45 a.m., Country Club.

El Feliz, 3 p.m., with Mrs. E. J. Richardson, 1800 Twenty-eighth Street.

Modern Makeup Magic Can Make Women Look Younger

By The Associated Press

Today's older woman—career girl or mother—is a far cry from the grandmothers of a couple of generations ago. Women seem to grow younger as their life expectancy increases. Even those who have hit the half-century mark look glamorous and youthful. Hair is kept coiffed neatly, the figure is kept slim with sensible diet, clothes are chic.

Sometimes little telltale indications will appear at neck, eyes or brow to belie the otherwise trim appearance. Older women who know the fine points of makeup may even be able to conceal these inevitable age scars. Hollywood makeup expert Max Factor, Jr., who has built a career of making older women younger through the miracle of makeup, says that any woman "can outwit the years with a few beauty hints."

THE MIDDLE YEARS . . . Conceal them with expert make-up, chic clothes.

He suggests that older women use "warm enlivening shades of makeup in harmony with their own skin tones" instead of the pale line-emphasizing shades. He points out that all-over complexion tinting from collar to hairline should minimize lines or hollows, veil under-eye shadows, and help give facial contours a more tight-fleshed look.

Older skins tend to be dry, so creamy foundations are best. You can get these in the cake type that may be applied with sponge or fingers or in stick type which may be rubbed easily over the skin. Rouge may be used to contour the face and then blended into a soft blush tone. A clear red shade will look warmer and younger than others, he says.

Telltale under-chin age signs may be shadowed by using a shade of powder darker than that you use on the rest of your face. Cake-type powder is best for this area as it is more likely to cling. This darker powder may be used too, to blot out undereye shadows after a sleepless night or fatiguing day. Says Factor:

"Be wary of lipstick and avoid the Cupid's-bow mouth, a makeup mistake many older women make. Avoid dark red, bluish or brassy orange lipstick shades, all of which will date the older woman. Stick to the true red shades."

PERSONALS

Mr. and Mrs. Roscoe Gilbert of Snyder and Mr. and Mrs. Billy Gilbert of Colorado left Saturday for Idabell, Colo.

Mr. and Mrs. C. A. McAnally of Iraan spent the week end in the home of Mr. and Mrs. J. W. Roberts, 507 Thirty-fourth Street.

Miss Bettie Blue of Santa Anna is spending the week in the home of Mr. and Mrs. O. C. Henderson, 3005 Fortieth Street. Miss Blue is Mrs. Henderson's aunt.

Week-end visitors of Mr. and Mrs. H. P. High, 3208 Avenue H, were Mrs. Mattie Taylor and Mr. and Mrs. O. L. Spence and daughter of Lawton, Okla.

Mr. and Mrs. W. E. Herring of Dunn and Mr. and Mrs. L. C. Ochsner and family of Crosbyton were guests of Mr. and Mrs. J. H. Byrd, 2912 Avenue U.

Mr. and Mrs. R. C. Wood left Saturday to spend the week end in Brownwood visiting Mr. and Mrs. John Wood and family and Mrs. J. H. Wood.

Cpl. and Mrs. J. W. Burleson, Jr., of Oceanside, Cal., are visiting Mr. and Mrs. J. W. Burleson, 811 Twenty-ninth Street. Cpl. Burleson will receive his army discharge May 21 and he and Mrs. Burleson plan to return to Snyder in June.

Mrs. David L. Cox and daughter Angelique of Newcastle, Wyo., and Mrs. Johnny Marshall of Oklahoma City are visiting Mr. and Mrs. W. B. Perry, 111 Browning Street.

Mr. and Mrs. S. E. Bateman of Sundown are guests of Mr. and Mrs. John W. Berry, 2204 Thirtieth Street.

Bill Herring of Dermott was taken yesterday from Cogdell Memorial Hospital by Bell ambulance to Fort Worth, where he was entered as a medical patient in the Methodist Hospital.

The home of Abraham Lincoln is preserved in Springfield, Ill., and a log cabin at Hodgenville, Ky. is shown as his birthplace.

Dolls are found among the remains of remote antiquity and often are associated with religious observances.

Durante Off Comedy Hour

By BOB THOMAS

HOLLYWOOD (AP)—Last night the Great Schnozola did his swan song for the Comedy Hour, but he's not through with TV.

Jimmy Durante told me the reason he won't be back on the Sunday night extravaganza:

"They're changing the whole setup on the show. The advertising agency is taking over most of the shows (20 for next season). NBC has the rest and they wanted me to do only three or four next year. I don't want to do that. I think a comedian shouldn't be on any less than every four weeks.

"It's okay for guys like Martin and Lewis, because they're doing pictures too. But I don't want to do only three or four a season."

Last night's show marked the end of Durante's association with the hour-long extravaganzas. For three years, he was one of the kingpins of the All-Star Revue. When that series hit the rocks, he was switched over to the Comedy Hour, for which he has done eight shows this season.

What about next year?

"I don't know what I'll do," said the Schnoz. "I might do a half-hour show every other week. This hour-show routine is kinda rugged. All that memorizin' to do! Most of the other stars read their lines off cards and prompters. I can't do that. I can't see that far widout my glasses."

Jimmy, who has never been noted for a fabulous memory, faces the added burden of being on-camera for most of the show. And he always has special songs which require lots of memorizin'.

He emphasized that he wouldn't do a show every week for all the money the network could offer him. He'd like to alternate weeks with another show.

Jimmy is under long-term contract to NBC, so he's obliged to stay in TV, but he wants to anyway.

"I think it's wonderful," he said. "It's a lot of work puttin' on an hour show, but after it's all over with, it don't seem so bad. And the reaction from the fans! It's wonderful. I'll never forget the letters I got from the first show I did. Great letters, and they didn't even ask for an autographed pitcher.

"I also got a great reaction from the last show I did — the one with Liberace. The people were wild about it."

NASAL CONGESTION MAY CAUSE SYMPTOMS OF
HAY FEVER,
SINUS—ASTHMA
FREE TRIAL—our sensational new home treatment gives almost instant relief in most cases from symptoms of HAY FEVER, sinus headaches, sinus pains and misery also asthma. Write for 7 day free trial postpaid, no cost or obligation to try it, except to mail back postpaid at end of trial period if not satisfied.
American Laboratories, Lodi, California

Dr. John F. Blum
OPTOMETRIST
Phone 3-3992 Snyder, Texas
N W CORNER OF SQUARE

KSNY RADIO LOG

1450 kc

MUTUAL BROADCASTING SYSTEM

MONDAY EVENING

6:00 Fulton Lewis Jr. And News (MBS)
6:15 Local News
6:20 Musical Movie Card
6:30 Gab. Heatter And News (MBS)
6:45 Perry Como (MBS)
7:00 Dinner Date
7:15 Information Please
7:30 Under Arrest (MBS)
8:00 News (MBS)
8:05 Stotlight Story (MBS)
8:15 Mutual News Reel (MBS)
8:25 Interlude
8:30 Reporters Round-up (MBS)
9:00 The Falcon (MBS)
9:30 Deems Taylor (MBS)
9:45 Rukeyser Reports (MBS)
10:00 Edd Pettit And News (MBS)
10:15 Night Watch
10:55 Mutual Reports The News (MBS)
11:00 Sign off

TUESDAY MORNING

6:00 Sign on
6:00 Family Alter
6:05 Musical Clock
7:00 News
7:05 Market Report
7:10 Musical Clock Cont.
7:25 Eddy Arnold
7:30 News
7:45 Stinson's Favorites
7:50 Music By Les Paul And Mary Ford
8:00 According To The Record
8:05 Home Edition Of The News
8:15 Coffee Time
8:30 Kitchen Kapers
8:45 Designs For Listening
9:00 Cecil Brown And News (MBS)
9:15 Morning Devotional
9:30 News (MBS)
9:35 Music
9:50 Interlude
10:00 Story Time (MBS)
10:25 News (MBS)
10:30 Queen For A Day (MBS)
11:00 Curt Massey Time (MBS)
11:15 News (MBS)
11:20 Guest Time
11:30 Interlude
11:35 Green Stamp Jack Pot
11:50 Musical Bouquet

TUESDAY AFTERNOON

12:00 Cedric Foster News (MBS)
12:15 Catholic Church Answers
12:30 News
12:45 Homemakers Matinee
1:00 Mutual's Game of the Day (MBS)
1:30 Mutual's Game of the Day (MBS)
2:00 Mutual's Game of the Day (MBS)
2:30 Mutual's Game of the Day (MBS)
3:00 Mutuals Game of the Day (MBS)
3:20 Scoreboard (MBS)
3:25 News (MBS)
3:30 Request Program
4:00 Red Ball Express
4:40 Leib Quiz
4:45 Red Ball Express Cont.
5:00 Sargent Preston (MBS)
5:30 Sky King (MBS)
5:55 News (MBS)

TELEVISION LOG

MONDAY PROGRAMS

KDUB-TV Channel 13 – Lubbock

1:55 Program Previews
1:00 TV Sermonette
2:00 Shopping Bag
2:05 Brighter Day (CBS)
2:15 Love Of Life (CBS)
2:30 Recipe Round-up
2:45 Bandstand
4:00 Duty On Duty
4:15 Children's Theater
4:45 Uncle Dirk
5:00 Agee The Clown
5:30 Vigilantes of Boomtown
6:00 Community Crossroads
6:45 News, Sports, Weather
7:00 Burns and Allen (CBS)
7:30 Liberace
8:00 I Love Lucy (CBS)
8:30 Red Buttons (CBS)
9:00 My Hero
9:30 Rocky King (DTN)
10:00 News, Sports, Weather
10:15 Ringside With The Rasslers
11:15 Sign Off

KCBD-TV Channel 11 – Lubbock

2:55 News, Market, Weather (L)
3:00 Ladies Matinee (L&F)
3:30 The Cook Book (L)
4:00 Welcome Travelers (NBC)
4:30 On Your Account (NBC)
5:00 Time for Beanie
5:30 Space Ranger (F)
6:00 Showtime (L)
6:05 Channel 11 Revue (L&F)
6:25 Sports (L)
6:30 The World Today (L)
6:40 Weather (L)
6:45 Bernie Howell (L)
7:00 Badge 714 (F)
7:30 Heart Of The City (F)
8:00 Dennis Day (NBC)
8:30 Robert Montgomery (NBC)
9:30 News Of The Hour (L)
9:40 Weather (L)
9:45 Sports (L)
9:50 Unexpected (F)

KMID-TV Channel 2 – Midland-Odessa

1:00 Test Pattern
3:00 Movie Matinee
3:30 Birthday Party
4:00 Nora's Kitchen
4:30 House Party
4:55 News Jillites
5:00 Crusader Rabbit
5:30 Two Gun Playhouse
6:15 News With Bill Stokie
6:25 TV Weatherman
6:30 Wemple's Organ Melodies
6:45 World's Greatest Fighters
7:00 Wrestling From Chicago
8:00 Dangerous Assignment (NBC)
8:30 Red Buttons (CBS)
9:00 Drew Pearson
9:15 Pioneer Playhouse
9:30 Sportsmans Club
9:45 Madison Square Garden
10:00 News Final
10:15 Weatherscope
10:15 Sports Desk
10:30 Sign Off

KRBC-TV Channel 9 – Abilene

1:00 Test Pattern
4:45 Daily Devotions
5:00 News Headlines
5:05 Kalvin Keyes (L)
5:15 Previews
5:30 Crusader Rabbit (F)
5:30 Palomino Playhouse
6:30 Evening Report (L)
6:45 Inside TV (L)
7:00 Amos & Andy (CBS-F)
7:30 To Be Announced
7:45 Gospelaires Quartet
8:00 Texas In Review (F)
8:30 Robert Montgomery Presents (NBC-E)
9:30 Take A Stand (L)
10:00 News, Sports, Weather (L)
10:15 Movietime
11:15 Vespers & Sign Off

You can enjoy world record performance ONLY in a

CHRYSLER 235 HP

New all-time performance records at Indianapolis and Daytona Beach . . . both set by Chrysler, America's *Number One in power!* Now YOU come drive the very same engine: 235 HP FirePower V-8. Plus PowerFlite, *most automatic* no-clutch drive of all. Plus today's easiest, surest Power steering and brakes! No other car can give you all this . . . you'll feel anything less is "yesterday's" car. Come in *today!*

The power and look of leadership are yours in a beautiful CHRYSLER

POLLARD MOTOR CO.

2101—25th DIAL 3-3221

MAY IS SAFETY MONTH . . . CHECK YOUR CAR—CHECK ACCIDENTS

MODEST MAIDENS

Trademark Registered U. S. Patent Office

"If Junior should create an emergency, there are the numbers to call!"

Use Classified Ads—They Get Results

Crossword Puzzle

ACROSS

1. Head covering
4. Italian opera
8. Scrutinize
12. Malt beverage
13. Anchor
14. Short letter
15. Space
17. Arrow poison
18. Ermine
19. Unsuitable
21. Movie actor
23. Body bone
26. Drench
28. That is: abbr.
30. Sound
32. Separately
35. American general
33. Palm lily
37. Understands
38. Serpent
39. Pass
42. Article of belief
44. Wing: comb. form
48. Dam
50. Catastrophe
52. Eager
53. Ruminant animal
54. Catch suddenly
55. Puts on
56. Finishes
57. Metric measures

DOWN

1. Contemptible persons
2. Dismounted
3. Cuban dollar
4. Operatic baritone
5. Electrified particle
6. A furnishing with evidence
7. Sphere of action
8. Cut suddenly
9. Repentant
10. Took solid food
11. By birth
16. Fastened with small nails
20. English queen
22. Untruth
24. Small island
25. Rulers of Tunis
26. Curved molding: var.
27. Units
28. Modification for new uses
31. Attacks
33. End of a hammer head
34. Immerse
40. Shelf
41. Low gaiters
43. Units of work
45. Volcano
46. Back
47. Spheres
48. Stuff with a soft substance
49. Self
51. Doleful

Solution of Saturday's Puzzle

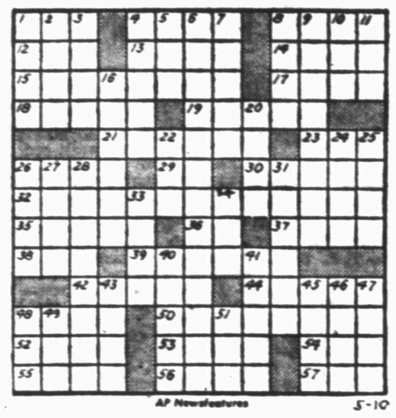

AP Newsfeatures 5-10

For Classified, Dial 3—5486

TYPEWRITER and ADDING MACHINE REPAIR
1907 25th St. **Times Printing Co.** Phone 3-7202

MARY WORTH

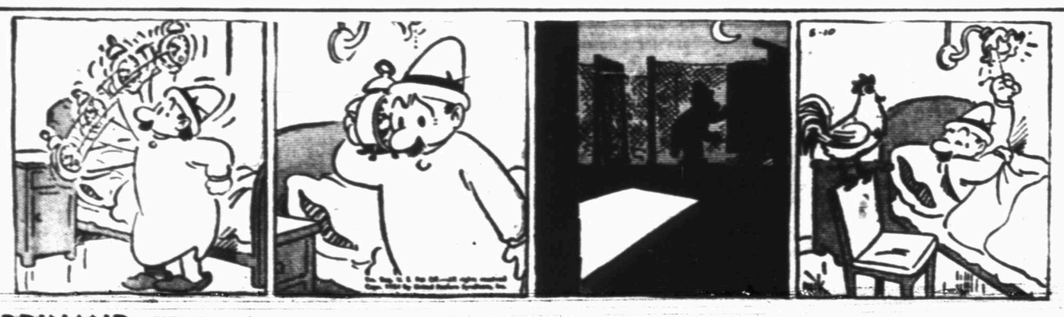

FERDINAND

SCORCHY SMITH

TIMES PRINTING COMPANY OFFICE SUPPLIES—FURNITURE UNDERWOOD SALES AND SERVICE

OAKY DOAKS

DICKIE DARE

KERRY DRAKE

REX MORGAN

TIMES PRINTING COMPANY QUALITY PRINTING 1907 25th STREET

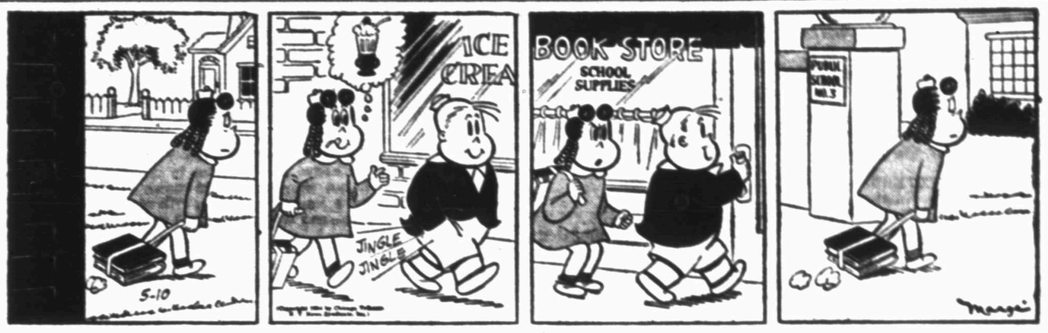

LITTLE LULU

THE SAINT

HOPALONG CASSIDY

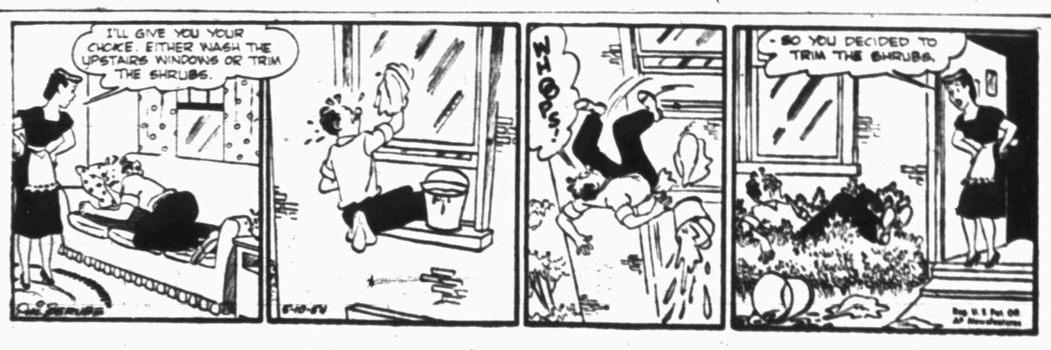

HOMER HOOPEE

THE ADVENTURES OF PATSY

If You Miss Your Snyder Daily News
Phone Before 7 P.M. Week Days
DIAL 3-5486
Phone Before 10 A.M. Sundays
— One Will Be Delivered To You —

SPORTS

Other Teams Are Beginning To Take Detroit Tigers Seriously

By JOE REICHLER
Associated Press Sports Writer

Rival American League clubs are beginning to take the amazing Detroit Tigers seriously.

Last Sunday, after the Tigers had blanked the Yanks at Yankee Stadium, New York Manager Casey Stengel called them the most improved club in the league.

Yesterday, after the Tigers had whipped the Chicago White Sox 3-2 in the first game of a double-header and held them to a 10-inning 0-0 standoff in the second game, White Sox Manager Paul Richards voiced Stengel's sentiments.

Today, the Tigers are in first place with 11 victories against only five defeats, a half game in front of Chicago, a full game ahead of Cleveland and two ahead of the defending champion Yankees. They return home with brilliant 5-1-1 record for their first road tour.

Improved is hardly the word for the Tigers. A complete change is more like it. Tight fielding, timely hitting and superb pitching had given them "the new look."

A year ago today, they were buried in last place with five victories and 18 defeats. They were last in fielding. The pitching was atrocious. The staff had completed only three games.

This year's Tigers are second in fielding. The pitchers, headed by veteran Steven Gromek, own 10 complete games in 17 starts (one tie). They have hurled four shutouts, twice as many as they did all last year.

Yesterday's victory was Detroit's eighth in nine road decisions. Last year at this time the Tigers were staggering along at seven games.

In other American League games, Baltimore defeated Cleveland 2-1 in 10 innings, and the Yankees whipped and tied Philadelphia in a double-header. Three home runs gave the Yanks a 7-4 opening-game triumph and rookie Bill Skowron's run-scoring single in the eighth gave them a 1-1 tie in the second game, halted after nine innings on account of darkness. Rain washed out a scheduled double-header between Washington and the Red Sox in Boston.

Brooklyn opened up a half-game lead in the National League, nipping the Philadelphia Phils 2-1 while the secondplace Cincinnati Redlegs split a double-header with St. Louis. The Redlegs came back to win the second game 6-5 after the Cardinals had captured the opener 10-7. The New York Giants walloped Pittsburgh 5-1 and the Chicago Cubs edged out Milwaukee 5-3.

It took Detroit 11 innings to defeat the White Sox in the opener. The winning run crossed the plate when Cass Michaels committed a throwing error with two out and the bases loaded in the 11th. Gromek went all the way, giving up nine hits and walking one for his fifth victory without a defeat. Virgil Trucks, who relieved starter Sandy Consuegra in the 10th, was charged with the defeat. Southpaws Billy Hoeft of Detroit and Billy Pierce of Chicago hooked up in the scoreless second-game duel. Pierce fanned 12 to Hoeft's eight.

The Indians missed an opportunity to pass Chicago for the runner-up spot when Turley held them to four hits. Gil Coan's single scored Neil Berry with the run that hung the tough defeat upon Art Houtteman.

Home runs by Andy Carey, Yogi Berra and Enos Slaughter accounted for all but one New York run as the Yankees inflicted the first defeat of the season upon Bob Trice, the A's rookie right-hander. Trice had won his first four starts. Skowron's single off Alex Kellner scored Mickey Mantle who had doubled to wipe out Philadelphia's one-run lead in the nightcap established by ex-Yankee Bill Renna's fifth-inning home run.

Carl Erskine outpitched Robin Roberts as the Dodgers swept the three-game series from Philadelphia. Erskine permitted five hits but was in constant hot water with nine bases on balls. Five double plays helped him immeasurably. The Dodgers snapped a scoreless duel in the seventh when Sandy Amoros doubled in a run and scored on Billy Cox's single. The Phils got one back in the eighth but Jim Hughes replaced Erskine with two on and one out and got Johnny Wyrostek to hit into a double play with his first pitch.

Sal Maglie hurled a six-hitter against the Pirates for his fifth triumph against one defeat. The Giants broke a 1-1 tie in the eighth and added two more in the ninth on Willie Mays' triple.

Home runs by Hank Sauer and Ralph Kiner of Chicago helped Bob Rush defeat Warren Spahn and the Braves.

Ted Kluszewski hammered three home runs and drove in eight runs for the Redlegs. His last homer, the second of the nightcap and ninth of the season, proved the difference in the 6-5 Redleg victory. Stan Musial batted in four runs with his 10th homer and two singles to lead the cards to their first-game victory. Vic Raschi picked up his third triumph without a defeat in the first game although he needed help from Al Braale in the ninth. Musial collected two more hits in the nightcap to take over the league batting lead with .362.

BASEBALL STANDINGS

By THE ASSOCIATED PRESS

AMERICAN LEAGUE

	Won	Lost	Pct.	Behind
Detroit	11	5	.688	—
Chicago	14	9	.609	½
Cleveland	12	8	.600	1
New York	11	9	.550	2
Philadelphia	9	11	.450	4
Washington	7	12	.368	6½
Boston	6	9	.357	5
Baltimore	6	12	.333	6

Monday Schedule

New York at Cleveland, Ford (0-2) vs Lemon (4-0)

Philadelphia at Baltimore, Fricano (1-1) vs Larsen (0-3)

Sunday Results

Baltimore 2, Cleveland 1

New York 7-1, Philadelphia 4-1 (second game called at end of ninth, darkness)

Detroit 3-0, Chicago 3-0 (second game called at end of 10th, darkness)

Washington at Boston (2), postponed, rain

NATIONAL LEAGUE

	Won	Lost	Pct.	Behind
Brooklyn	13	8	.619	—
Cincinnati	14	10	.583	½
Philadelphia	11	9	.550	1½
St. Louis	12	11	.522	2
New York	11	11	.500	2½
Chicago	9	9	.500	2½
Milwaukee	9	11	.450	3½
Pittsburgh	7	17	.292	7½

(No games Monday)

Sunday Results

New York 5, Pittsburgh 1

Brooklyn 2, Philadelphia 1

Chicago 5, Milwaukee 3

St. Louis 10-5, Cincinnati 7-6

TEXAS LEAGUE

Fort Worth 7, Dallas 5

San Antonio 6, Shreveport 3

Houston 5, Beaumont 1

Tulsa at Oklahoma City (2), postponed, wet grounds

	Won	Lost	pct.	Behind
Fort Worth	18	14	.563	—
San Antonio	18	13	.583	½
Dallas	17	13	.531	1
Oklahoma City	18	14	.517	1½
Beaumont	15	16	.484	3½
Tulsa	13	16	.481	3½
Shreveport	14	18	.438	4
Houston	13	17	.433	4

BIG STATE LEAGUE

Waco 5, Galveston 1

Tyler 5, Bryan 1

Corpus Christi 8, Temple 5

Austin 6, Harlingen 0

	Won	Lost	Pct.	Behind
Tyler	17	8	.680	—
Austin	16	9	.640	1
Waco	13	9	.640	1
Corpus Christi	14	11	.560	3
Galveston	13	13	.500	4
Harlingen	11	16	.407	7
Temple	8	18	.308	9½
Bryan	6	17	.261	10

LONGHORN LEAGUE

Roswell 7, Artesia 6

Midland 3, San Angelo 2

Odessa 10, Sweetwater —

Carlsbad 4, Big Spring 0

	Won	Lost	Pct.	Behind
Roswell	15	4	.789	—
Artesia	12	7	.632	3
Midland	11	7	.613	3½
Carlsbad	12	8	.600	3½
San Angelo	9	11	.450	6½
Big Spring	8	11	.421	7
Sweetwater	8	11	.421	7½
Odessa	3	16	.158	12

WEST TEXAS-NEW MEXICO

Plainview 11, Pampa 2

Albuquerque at Borger, postponed, cold

Clovis at Amarillo, postponed, wet grounds

(Only games scheduled)

	Won	Lost	pct.	Behind
Plainview	10	6	.625	—
Clovis	10	7	.588	½
Albuquerque	10	7	.588	½
Pampa	9	8	.529	1½
Amarillo	8	8	.500	2
Lubbock	7	9	.438	3
Abilene	6	10	.375	4
Borger	5	10	.333	4½

SOONER STATE LEAGUE

Lawton 8, Ardmore 3

Ada at Shawnee, postponed, wet grounds

McAlester at Seminole, postponed, wet grounds

Gainesville at Pauls Valley, postponed, wet grounds.

	Won	Lost	Pct.	Behind
Ardmore	13	5	.722	—
Seminole	11	5	.688	1
Gainesville	9	6	.600	2½
Shawnee	9	6	.600	2½
Lawton	7	10	.412	5½
Ada	6	11	.353	6½
McAlester	5	10	.333	6½
Pauls Valley	4	11	.267	7½

EVANGELINE LEAGUE

Crowley 13, Port Arthur 0

Baton Rouge 6, Lafayette 2

Texas City 17, Lake Charles 14

Alexandria 3, New Iberia 1

	Won	Lost	Pct.	Behind
New Iberia	15	10	.600	—
Port Arthur	16	11	.593	1
Crowley	14	12	.538	1½
Alexandria	14	13	.519	2
Lafayette	13	14	.482	3½
Lake Charles	11	16	.407	5
Baton Rouge	11	16	.407	5

Blue Sox Down Hamlin Team Yesterday In High-Scoring Game

The Snyder Blue Sox, Negro women's team, downed the Hamlin Skyrockets 22-18 in a baseball game yesterday.

Each team got 24 hits in the game. Homeruns for Snyder were hit by Earnestine Green and Sedalia Green, while Helen Goolsby and Jessie Lee Dixon got homers for Hamlin.

Rose Nell Walker was on the mound for the Snyder team through out the game. Ruth Archer, centerfielder, went in to save the game for Snyder by catching several outfield flies. The women have been uniformed by Snyder merchants. Fred Sanford, manager of the Black Tigers, men's team, said his squad has not yet been suited out. That team was idle yesterday but will host Big Spring next Sunday afternoon.

FORGOTTEN RULE GIVES TEXAS BASEBALL TITLE

By The Associated Press

Texas is baseball champion of the Southwest Conference to the embarrassment of most of the officials and probably to Texas.

A rule none of the officials or coaches even knew about was dug out Sunday night to give Texas the title. Coach Bibb Falk of the Longhorns must have been as shocked as anybody.

The rule says that a tie game counts a half-game won and half-game lost, the same as in football. Nobody said anything about it last year when Texas and Rice played a 15-inning 2-2 tie and then played it off. If the rule had been observed Southern Methodist would have won the conference championship. But Texas made up the game, beating Rice and tying Southern Methodist for the title. Texas then was picked to go into the NCAA playoff and went to the finals of the national tournament.

This week the conference race arrived at this situation: Texas, which had won 10 games and lost 2, was leading the race. Baylor, in second place, had an 8-3 record. But Texas plays Southern Methodist at Dallas Wednesday and Thursday. Baylor plays Rice at Houston Thursday. The way the boys figured it Baylor could tie Texas for the title if Texas lost its two games to SMU while Baylor beat Rice, then Baylor beat Texas in the playoff of a 13-13 tie game.

But Dr. J. D. Bragg of Baylor, a member of the conference faculty committee, was thumbing through the rule book and found that tie games should count a half-game won and half-game lost.

Secretary Howard Grubbs of the conference had put out instructions before the season started, explaining that any tie games would have to be played off if they figured in the championship.

There was nothing Grubbs could do but declare Texas already champion, because under this rule Texas would finish a half-game ahead of Baylor no matter what happened in the remaining games.

Matty Bell, SMU athletic director told of the situation, said with a laugh: "Well, we won't claim last year's championship but isn't this something though?"

Anyway, Texas is champion and is looking toward a playoff, for a spot in the NCAA. Under this year's set-up, Texas' opponent will be Oklahoma A&M if it should beat St. Louis for the Missouri Valley Conference championship Friday and Saturday. If St. Louis wins, Texas may play some "at large team."

SEASON STANDINGS

Team	W	L	T	R	OR	Pct.
Texas	14	5	0	101	74	.737
Baylor	12	8	0	115	97	.600
Texas Christian	11	13	0	96	115	.478
Texas A&M	10	12	0	93	102	.455
SMU	9	12	0	99	99	.429
Rice	3	17	0	71	147	.429

CONFERENCE STANDINGS

Team	W	L	T	R	OR	Pct.
Texas	10	2	1	78	41	.800
Baylor	8	3	1	76	57	.667
Texas Christian	7	6	0	81	45	.538
Texas A&M	6	6	0	48	52	.500
SMU	4	7	0	34	49	.363
Rice	2	11	0	30	97	.154

Last Week's Results

Southern Methodist 14-1, Rice 9-4.

Baylor 8, Texas A&M 4.

Texas 8, Texas Christian 2.

Sam Houston State 3, Rice 2.

Texas 3-4, Texas A&M 2-3.

Baylor 4-4, Southern Methodist 3-3.

Texas Christian 6, Rice 1.

This Week's Schedule

Tuesday—Rice vs Sam Houston State at Houston; Wednesday—Texas A&M vs Texas Christian at College Station (conference), Southern Methodist vs Texas at Dallas (conference); Thursday—Baylor vs Rice at Houston, Texas A&M vs Texas Christian at College Station, Southern Methodist vs Texas at Dallas.

Dance To The Music Of
HOYLE NIX
And His West Texas Cowboys
Every Tuesday & Friday Nights
"O" CLUB — Lubbock Hwy.

Ambulance Service
Call 3-3533
BOLGER
Funeral Home

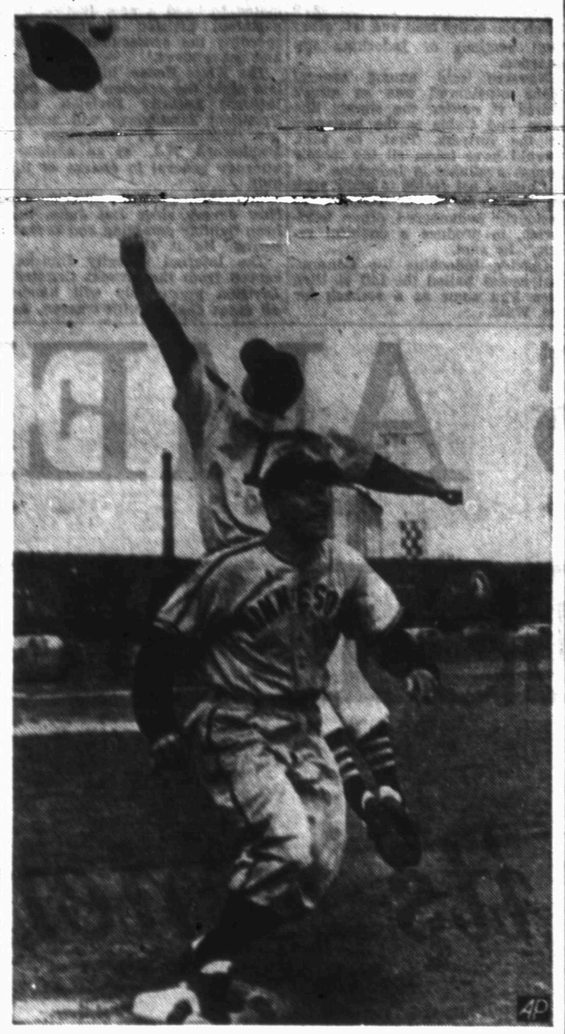

DISPUTED PLAY

Did the mitt slip or was it thrown? Dick Siebert, University of Minnesota baseball coach, charged that Jack Corbett, University of Michigan first baseman, threw his mitt at the ball in an effort to stop a high throw on a bunt by Ken Yackel (foreground). The incident happened at Minneapolis during a game between the two universities. Siebert contended Yackel should have received two extra bases, but the umpires held the mitt slipped off Corbett's hand and kept Yackel at first. Yackel failed to score but Minnesota won, 3-2.

Game officials estimate that hunters bag 350,000 ducks and 14,000 geese in Utah annually.

Jockey Eddie Arcaro has ridden in every Kentucky Derby since 1944.

Your Carrier-Boy

Gives So Much, Asks So Little!

● Think of it! ALL the latest news, pictures, comics, features, sports, fashions, amusements, store sales, and a hundred other things to inform and entertain—and save you money! Delivered to your home on time rain or shine, for the small sum your carrier asks on collection day!

While it's only a small amount each time, prompt collections mean a great deal to your carrier-boy. He's in business for himself, and must pay for your papers right on the dot, whether he collects [illegible] or not. He'll appreciate your having the money ready.

THE SNYDER DAILY NEWS

HAVE
The Snyder Daily News
Delivered At Your Front Door Every Day.
Be sure of YOUR copy daily and Sunday. Just fill out the coupon below and mail it to us. Or call 3-5405.
NAME .....
STREET ..... APT. .....
CITY ..... PHONE NO. .....
4 WEEKS $1.00

TIL Delegates Rap College Athletic Recruiting Methods

AUSTIN, May 10 (AP)—Delegates to the Texas Interscholastic League meet today took a swipe at the colleges in their athletic recruiting practices, approving a resolution to ask the NCAA to prohibit its members paying the expenses of high school boys to the college campuses.

Claude Kallam, athletic director of the San Antonio high schools, said that seven or eight Texas high school boys had been declared ineligible this spring because they were transported to college campuses.

A limitation on spring basketball practice, reclassification of schools to bring more even competition in track and elimination of the prohibition against calf roping in violation of the amateur rule were other topics discussed.

The delegates also heard from [illegible] Interscholastic League, that something "may have to be done about spring football practice in the grade schools."

The spring basketball issue was brought up by John Morris, superintendent of schools at O'Donnell, who is chairman of a committee that will make recommendations to the state advisory council of the league. Morris said some schools played basketball the year around.

He said he had requests from some of the schools that a period be allotted for spring practice, that a definite date be set for the start of the regular season and that the number of games a boy might play in one day be limited to two.

Dr. E. H. Black, superintendent of schools at LaMarque, reported on a plan to reclassify track on the same basis as football and basketball, that is, have five divisions through district competition instead of only three as at present but to cut down to the three again in the regional meets.

It was reported that some schools wanted a separate meet for junior high schools.

The consensus seemed to be that junior high school competition should be limited to the district or, at the most, regional level.

Don Hayes, director of the Stephen F. Austin high school (Austin) band, brought a request from the Texas Music Educators Assn. that the age limit for band participation be raised from 19 to 20, that eligibility rules not apply for competition outside the Interscholastic League and that there be no transfer rule. But the delegates overwhelmingly voted down such a plan.

Frank Guess, track coach at Amarillo, suggested a rule change whereby there could be substitutions on relay teams. At this time the boys who qualify on a relay team in the regional meet must run in the state meet and there can be no substitution no matter what may happen to one of the relay runners. The delegates unanimously voted for such a rule change.

Norman Davis of Sonora asked that the reference to rodeos in the amateur rule be eliminated.

Kidd said if the reference to rodeos were eliminated from the amateur rule it would mean that a boy could compete in a rodeo and accept anything for it.

Raymond Berry, coach at Paris, said he thought the league should allow a boy to sign a Southwest Conference letter of intent without losing his high school eligibility. But Rhea Williams, athletic director of the league, said the league looked on this as a contract that guaranteed valuable consideration—$5,500 in an athletic scholarship—thus it violated the amateur rule.

Roswell Takes 3-Game Lead

By The Associated Press

Roswell is making life tough for seven other teams that would like the Longhorn Baseball League lead.

The fired-up Rockets stretched their lead to three games Sunday by nicking second-place Artesia 7-6. It was Roswell's seventh straight win.

Third-ranked Midland edged San Angelo 3-2, Carlsbad blanked Big Spring 5-0 and Odessa beat Sweetwater 10-6.

Sunday's games resulted in no changes in the rankings. Behind Midland, in order, are Carlsbad, San Angelo, Big Spring, Sweetwater and Odessa.

Artesia jumped to a 2-1 lead in the second inning, but Roswell moved ahead 3-2 in the third and kept the lead. Bert Baez, who took over from pitcher Gil Hernandez in the third, was credited with the win.

Midland's Bill Jones came through with two clutch singles against San Angelo. In the eighth inning, he hit one in a two-run rally that wiped out a lead the Colts had had since the first inning. In the ninth, with none out and the bases loaded, he hit another, giving Midland the winning margin.

Mike Rainey pitched one of his best games this season, but Big Spring, which got to Carlsbad's John Singleton for 10 hits, could not score.

Seminole Takes Over Sooner First Place

By The Associated Press

The Sooner State League's newest entry, Seminole, found itself in first place Monday, a few percentage points ahead of Ardmore.

Seminole got an assist Sunday from Lawton in its bid for the top spot. Lawton defeated Ardmore, 8-3, knocking Ardmore into second.

All other games were postponed because of rain or wet grounds.

Plainview Takes Half-Game Lead In Loop

By The Associated Press

The Plainview Ponies pulled into a ½-game lead in West Texas-New Mexico League baseball Sunday, taking an 11-2 victory over Pampa in the only game played.

Cold forced postponement of Albuquerque's date at Borger. Wet grounds caused postponement of Clovis at Amarillo. Abilene plays no Sunday home games.

Plainview combed two Pampa pitchers for 14 hits, nine off starter Jim Lemons who yielded eight of the runs in his 4 1-3 innings. He was charged with the loss. Jose Velasco finished.

Lefthander Earl Center limited Pampa to seven hits, two of them home runs by Curtis Hardaway and Ed Daniels. Don Stokes, Tom Curley and Bob Smith homered for Plainview.

GAME CANCELED

The scheduled opener for the Snyder City League at Towle Memorial Park tonight has been canceled because of weather, officials announced this morning.

IS YOUR WATER HEATER BIG ENOUGH?
Snyder Plumbing Co.
1109 25th

DR. H. S. KNISELY
CHIROPRACTOR
1208 25th Street
Phone 3-5363

The easiest-to-drive pickup in the lowest-priced field!

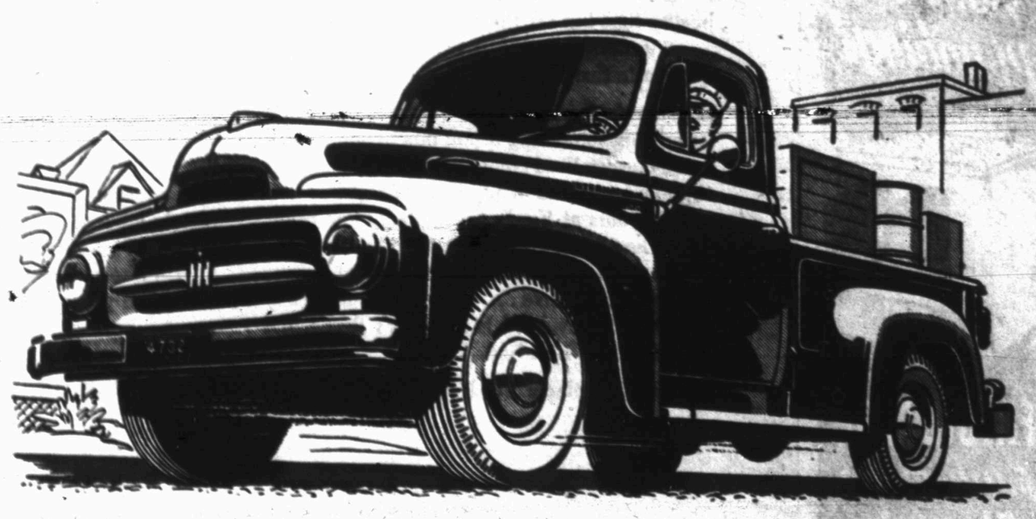

Drive the *New* INTERNATIONAL ONE HUNDRED!

The instant you try the new high-compression, low-friction, 104-horsepower, Economy Silver Diamond engine, you know what *power* is. By the time you're in second, you know what easy shifting and acceleration is!

Enjoy the quiet of the insulated Comfo-Vision cab, the visibility of the big, curved one-piece Sweepsight windshield. Check the easy-riding soft-action springs, the easy operation of the soft-pedal clutch. Test the brakes with the largest *effective* lining area in their field! And parking is a cinch with the new, extra-easy, high-ratio steering.

Then you'll agree that the ONE HUNDRED has INTERNATIONAL all-truck *quality*, and that it handles like a passenger car. And you'll like this, too: *it's priced right down with the lowest!* Come in and drive it, today!

Snyder Truck & Tractor
East Highway Phone 3-3892

INTERNATIONAL TRUCKS
Standard of the Highway

Another Attack By Vietminh Not Expected In Near Future

SAIGON, Indochina (AP)—The seven-year Indochina war was back in the fearful waiting phase again today after the fall of Dien Bien Phu.

In the kingdom of Laos, south of the fallen fortress, there was uneasy speculation that a new invasion toward the Laotian royal capital of Luang Prabang might be high on the war plans of the Communist-led Vietminh.

A French high command spokesman in Hanoi said he doubted the rebels would mount another general offensive in northern Indochina before the seasonal monsoon rains hit their peak at the end of June.

The Vietminh kept up their daily small attacks on French communications and scattered French Union defense posts in the Red River delta centered on Hanoi.

("The people's army has captured all military officers and soldiers in the Dien Bien Phu area," the rebel radio said. It said 21 French Union companies had been annihilated in the battle for the fortress.)

French planes ranging over northwest Indochina yesterday spotted scattered groups of rebel soldiers lining up bands of the captives for the long march over the jungled mountains to concentration camps in the North.

The day before the French fliers had spotted a long column of men, presumably prisoners, marching north from the valley site of the valiant last stand.

French authorities held hope those captured at Dien Bien Phu might be exchanged. As a precedent, they cited the swap of wounded the Vietminh allowed after the rebel seizure in 1950 of Caobang, near the Chinese frontier.

The French spokesman claimed that the Vietminh's "battle corps is broken." He referred to heavy losses in the 56 days of fighting which followed the first massive rebel assault on the besieged fortress.

Over-all Vietminh losses in the great infantry charges, intervening days of skirmishing and constant air and artillery attack have been estimated as high as 35,000. Gen. Henri Navarre, French Union commander in Indochina, put the figure at about 18,000, however.

The French have given no indication of their own losses at Dien Bien Phu, except to say from time to time they had been heavy in some particular action.

Lying athwart a major route to Laos, Dien Bien Phu had been a big deterrent to another Vietminh march on that interior Indochina kingdom.

Military sources at Vietiane, the kingdom's administrative capital, feared the rebel commander, Gen. Vo Nguyen Giap, might move on them again.

Only a few battalions of French and Laotian troops are in northern Laos to bar another rebel march on Luang Prabang. The Vietminh have invaded the kingdom three times already, twice from the north and once from the southeast, but always have withdrawn without forcing a military decision.

Observers also speculated that Giap, after regrouping, resting and re-equipping his forces from Dien Bien Phu, might turn part or all of them toward the rich Red River delta for a new drive on the French Union forces entrenched there.

The rebel force which finally overran Dien Bien Phu was unofficially estimated to number possibly 70,000 men. Observers believe the Vietminh also have perhaps 100,000 regular, local and guerrilla troops in the delta region.

In Saigon Gen. Navarre told the French News Agency he had not staged an attack to relieve the Dien Bien Phu garrison because an effective operation would have taken too many men and left other vital sections of Indochina unguarded.

Navarre said among several plans considered was an attack aimed at cutting the supply line from Red China to the besiegers at the fortress. That, he said, "would have taken all the mobile groups available in Indochina."

"I could not decide to begin such an operation, which would have seriously endangered other territories, to produce a doubtful result," he said.

Outside Indochina the Communist radios hailed the fall of Dien Bien Phu anew as a setback for the West.

Flip Of Coin Decides Traffic Fine Case

CLAYTON, N. C. (AP)—A Recorder's Court judge said he flipped a coin Saturday to settle a case because he didn't want to put himself in the position of deciding whether the defendant or arresting officer was lying.

"I think both of them were sincere," said 75-year-old Judge L. H. Champion.

The coin turned up "heads" and thereby freed C. C. Stewart, 65, a friend of Champion's from charges he had driven through a stop sign.

FOUGHT THE RACKETS

New Jersey Man Nominated To Head Subversion Bureau

By FRANK CORMIER

WASHINGTON (AP)—A New Jersey prosecutor today will be nominated to head a new Justice Department division charged with speeding the prosecution of spies and subversives.

The White House, in announcing last night the creation of the new Internal Security Division, said President Eisenhower will nominate William F. Tompkins of Maplewood, N.J., as an assistant attorney general in charge of the unit.

Tompkins, as U.S. attorney for New Jersey since last June, has been fighting gambling and racketeering. He is 41.

The Internal Security Division, carved from the present Criminal Division presumably will handle all cases dealing with treason, espionage, sabotage, defense plant security, loyalty of federal employes and allied matters.

Officials said the division will "centralize and fix responsibility" within the department for the handling of national security cases.

Creation of the new unit came a month after the Army, Navy and Air Force set up a joint program aimed at keeping the services free of security risks. Both actions followed criticism by Sen. McCarthy (R—Wis) of the way the government has handled alleged subversives. However, the actions were not taken in specific response to McCarthy's criticism.

Atty. Gen. Brownell has said the Internal Security Division, while prosecuting cases developed by the FBI, will have the particular duty of guarding the "constitutional freedoms" of all suspects.

The division will take over prosecution of cases under the Smith Act, which makes it a crime to conspire to teach and advocate the overthrow of the government by force; cases before the Subversive Activities Control Board, which polices the registration of Communist-front organizations, and cases involving denaturalization and deportation of subversives.

The White House said Eisenhower will nominate as Tompkins' successor in New Jersey Raymond Del Tufo Jr., 34, of Newark, who has been Tompkins' first assistant since last August.

Two Real Mother's Days

CINCINNATI (AP)—Last Mother's Day Mrs. Betty Chase of Cincinnati gave birth to her first child, a girl.

The second child, a boy, came yesterday, Mother's Day, 1954.

Scientists believe man is the longest lived mammal in the world.

Norwegians Convicted Of Spying For Soviets

KIRKENES, Norway (AP)—A Norwegian court has found five Norwegians guilty of spying for the Soviet Union. It sentenced four of them to jail terms ranging up to four years and ordered them to pay the government the 28,100 kroner (about $4,000) the Russians had paid them.

The fifth defendant could not be sentenced because of the statute of limitations.

All were convicted of spying on civilian and military installations, including air bases and defenses along the border between the Soviet Union and Norway's northern province of Finnmark.

The prosecution's star witness was Soviet Intelligence Lt. G. F. Pavlov, who gave himself up in Norway last summer and obtained political asylum.

The English term "Easter" derives from Eostre, the Anglo-Saxon goddess of spring.

IT'S AMERICA'S "BEST SELLER"

Because it's America's Best Buy

Ford has pioneered in bringing the most worth-while things to the most people . . . and more and more people are now buying Fords

FOR A LONG TIME, people have recognized that Ford is the "Worth More" car. And they have been expressing their preference in a great and growing volume of purchases.

The reason is simple. More and more people have found in Ford everything they want and need. They have found that Ford offers exterior beauty that has set the trend for the industry . . . interiors that are so colorful and in such good taste that just sitting in a Ford is fun.

If you're in the market for *any* new car, you'll be missing something if you don't come in and value-check a Ford point by point. We'll be glad to show you all the many fine-car features that can be yours at Ford's traditionally low price. And when you Test Drive a Ford and find out what a brilliant performer it is . . . what a sheer delight it is to drive . . . well, then you'll really understand why Ford is America's Best Seller and America's Best Buy.

In the first place: Ford offers the two most modern engines in the entire industry: a brand new 130-h.p. Y-block V-8 and a new 115-h.p. I-block Six.

As for comfort—Ford is the only car in its field with Ball-Joint Front Suspension. This amazing new principle provides a degree of handling and riding ease that cannot be equalled in any car without this new suspension.

Choice, too, is a department where Ford excells. You'll find just exactly the car for you among the 14 body styles and more than 100 body color and upholstery combinations in Ford's three great lines.

And consider these facts, too. Ford is a completely *modern* car. The advanced fine-car features that make it "Worth More" when you buy it, will also make it "Worth More" to someone else when you sell it.

Why not accept our invitation to Test Drive a '54 Ford. We believe that you've never driven a car in Ford's field that is in any way comparable.

FORD'S OUT FRONT

National new car registration figures for a seven-month period show Ford in the lead by thousands!*

*SOURCE: R. L. Polk & Company. Registrations for period September through March, the latest month for which figures are available.

—the '54 FORD the "Worth More" Car!

Test Drive America's most popular car today

WADE PIPKIN MOTORS

"THE" FORD DEALER OF WEST TEXAS

LARGEST DEALERSHIP IN THE WORLD for its size

1615 26TH STREET PHONE 3-6351

Put this Dryer anywhere. Built-in Filtrator traps lint, reduces moisture in drying room.

Only Dryer with Porcelain finish inside and out

- Automatic time and temperature controls
- Dries fluffy-soft
- Interior Light

Frigidaire Dryer

249.95

ON EASY TERMS

KING AND BROWN

1914 25th St.

SPRING HOUSE CLEANING? — SELL THOSE "DON'T NEEDS" WITH A WANT AD

CHECK THE REAL ESTATE ADS LISTED EACH DAY IN THE SNYDER DAILY NEWS

Republican Senator Praised By Democrats

MILWAUKEE (AP) — Sen. Alexander Wiley (R-Wis), snubbed last week by Wisconsin's Young Republicans, has received the unanimous commendation of the Executive Board of the Young Democratic Clubs of Wisconsin.

Wiley, chairman of the Senate Foreign Relations Committee, was praised by the Democrats for his key role in putting the St. Lawrence seaway through Congress.

A similar resolution was defeated by a voice vote at the state convention of the Young Republicans last Sunday.

Wiley has been in disfavor with many state Republicans because of his opposition to the Bricker amendment.

Humphrey Sees Lower Voting Age Proposal

WASHINGTON (AP)—Sen. Humphrey (D-Minn) says he is "optimistic" that the Senate will approve a proposed constitutional amendment to lower the voting age from 21 to 18 when the measure comes up this week.

The legislation has long had an okay from the Senate Judiciary Committee, but there has been no action in the House. Humphrey said yesterday Sen. Knowland of California, the GOP Senate leader, agreed to bring the measure to the floor this week.

ALPHABET

BUSINESS SERVICE

Who Sells What & Where Is He?

BUILDERS HARDWARE & MATERIAL

—We have a complete line of lumber and building supplies. Wholesale and retail. Walter Hales Lumber and Supply Phone 3-5702.

BUTANE

—Call Scurry Butane Company, 3-3721 for prompt gas delivery. Sales & Services, domestic & commercial appliances.

FLOWERS

—Fresh Flowers for all occasions. We telegraph flowers anywhere. Bell's Flower Shop. Dial 3-4651.

FURNITURE

—Frigidaire refrigerators, washers, ironers. Also large selection of quality furniture at King & Brown.

Political Announcement

The News is authorized to announce the following candidates for office, election to be subject to action of the Democratic Primary.

For District Clerk:
MRS. EUNICE WEATHERSBEE

For County Treasurer:
MRS. MOLLIE PINKERTON
MRS. LEONA WEATHERS

For Justice of Peace, Precinct No. 1:
W. C. DAVIDSON

For County Sheriff:
HOMER WHISNAND
LLOYD H. MERRITT

For County Clerk:
DAN COTTON
PAT JOHNSTON

For County Tax Assessor-Collector:
JIM IKARD

For County Judge:
EDGAR TAYLOR

For County Attorney:
WAYLAND G. HOLT

For Commissioner Precinct No. 1:
CLARENCE A WADE
T. B. KNIGHT
JOHN E. BRYANT

For Commissioner Precinct No. 2:
CULLEN H. TOOMBS
LLOYD DEVENPORT

For Commissioner Precinct No. 3:
L. L. (Pat) MOORE

For Commissioner, Precinct No. 4:
DOYLE PARMER
DON ROBINSON

For County Superintendent:
FORREST W. BEAVERS

For District Attorney:
RENAL B. ROSSON

For State Senator:
HARLEY SADLER

For Representative 90th. Legislative District of Texas:
ROBERT R. PATTERSON

ANNOUNCEMENTS A

SPECIAL NOTICE A-2

NOTICE

I am now doing my alterations and sewing in my home.

Mrs. Nell Mason Ferguson

1701 Avenue S - Dial 3-5127

FOR BEST RESULTS, USE THE SNYDER DAILY NEWS CLASSIFIED call 3-5486

DENNIS THE MENACE

"IT WAS EASY. I PUSHED DOWN ON A LITTLE THING AND IT WENT ZZZZZZZZZZ."

ANNOUNCEMENTS A

SPECIAL NOTICE A-2

Hugh Boren & Sons are dependable and experienced. Insurance, Real Estate, Loans, Oil. Dial 3-3651.

FOR RENT: Electrolux polisher. 50c per hour or $1.50 per day. 3120 Avenue T. Dial 3-5308.

AUTOMOBILES B

TRAILERS B-3

MODERN trailer house for sale. Easy terms. Three blocks East Bradley Lumber Company on Claremont Road.

FOR SALE: Six-trailer houses. Ideal for rent or lake cabins. $65.00 each. Dial 3-6653 or 3-6044.

BUSINESS SERVICES D

BLDG. SPECIALIST D-2

NOTICE!

Concrete; masonery; carpenter work; Repair work our specialty. No job too small.

Malcolm James Phone 3-4836
Shade McGinty Phone 3-4918

HAULING - DELIVERY D-10

IMMEDIATE DELIVERY

Allstate tires and batteries. Sizes for most makes of cars. New store hours: 9:00 A.M. to 6:00 P.M.

SEARS ROEBUCK
605 East Highway Dial 3-4676

PLUMBERS D-13

Claude Ingram plumber, experienced, responsible, dependable and reasonable. Dial 3-3045.

MISCELLANEOUS D-26

REPAIR all type air conditioners. Reasonable prices. Call 3-9297, ask for Monroe.

DITCH DIGGING CONTRACTORS

- Sewer, Water and Gas Lines
- Foundations Of All Kinds
- Free Estimates

CITY PLUMBING CO.
1801 Avenue S. Phone 3-6364

HENRY'S
AIR CONDITIONING SALES AND SERVICE. DUCTS BUILT.
Located on 24th between Avenue S and T
Dial 3-3263

Call C. R. Agee, 3-4358 or 3-5129 for painting, paperhanging, texturing. Free estimates, courteous service. All work guaranteed.

EMPLOYMENT E

HELP WANTED, Male E-1

Night dispatcher wanted. Over 30 preferred. Apply in person. Yellow Cab Company, Snyder, Texas.

HELP WANTED, Female E-2

EXPERIENCED waitress wanted. Apply in person. Scurry Cafe, Lubbock highway.

SALESMEN, AGENTS E-4

BE INDEPENDENT. Sell Rawleigh's Products. Opening now in City of Snyder. See V. S. Ensell, Ringgold, Texas today or write Rawleigh's Department TXS-771-D, Memphis, Tennessee.

POSITION WANTED, F E-6

Colored maid desires general housework. One to four days a week, regular. References. Dial 3-7217.

WANTED: Secretarial work. Norma Eckert, Roscoe, Texas. Phone 3630.

WOMEN'S COLUMN H

CHILD CARE H-3

CHILD care day or night in my home 2053½ Avenue H.

Will care for your children day or night. Mrs Bama Davis 501 20th Street. Phone 3-5806.

Child care in your home nights. Mrs. Johnson 2307 Avenue "J". Dial 3-3813

Care for your children, day and night. Free transportation. Mrs J. U. Beavers, 501 20th Street. Phone 3-3035.

LAUNDRY SERVICE H-5

WILL do ironing in my home. 2705 Avenue N. Dial 3-5580.

IRONING Wanted. 3000 Avenue J. Dial 3-8410.

ALTERATIONS DRESSMAKING
Phone 3-4862
3207 40th St.

WANTED: Ironing in my home. Charge by piece. 1708 Avenue E. Dial 3-5065

MISCELLANEOUS H-7

For your Stanley Home Products and Demonstrations. Call Marie Carter, 3-3834.

For Debutante and Fuller Brushes, call Mrs J. A. Dickerson, 3-3034.

FARMER'S EXCHANGE J

FARM SERVICE J-5

FOR CUSTOM PLOWING—SEE O. B. PARKS. DIAL 3-5072.

MERCHANDISE K

BUILDING MATERIAL K-1

PAY CASH and save

2x6 6 and 8-foot	$4.95
15 lb. Asphalt Felting 432' Rolls	$2.79
2x4 and 2x6, 10-foot through 20-foot	$6.25
1x12 Fir Sheathing	$6.95
Cedar Shingles Red label	$7.95
Asbestos Siding, sub grade (ass't colors)	$6.95
Corrugated iron (29 gauge) 6 foot through 12 foot	$8.95
24x24 window units	$8.95
24x24 Window units	$7.95
3-8x6-8 glass doors	$8.09

VEAZEY CASH LUMBER CO.
1 mile West On Lamesa Highway
Phone 3-6612

DOGS, PETS, ETC. K-3

FOR SALE: Toy Terrier puppies, two months old. $15.00 and $15.00 each. Contact Bee Bee Cockrell after school. Dial 3-5705.

Bargain in bedroom suites and refrigerators. We buy and sell used furniture. O'Lee Swap Shop, 2012 Avenue R. Dial 3-6523.

AKC Registered Boxer pups. Champion blood run. Inquire H. Carman at Triple-Gables Motel, Big Spring, Texas.

HOUSEHOLD GOODS K-4

THREE rooms household furniture for sale. Dial 3-5505.

TV TOWER — cheap. lawn seats aplenty. Bargains, quick deals. Post Office Swap Shop, 2301 Avenue R. Dial 3-6123.

MERCHANDISE K

HOUSEHOLD GOODS K-4

FOR SALE: Used twin beds complete with spreads. $35.00. Dial 3-5030.

FURNITURE for sale. Dial 3-5704.

SEE TOWN AND COUNTRY FOR NEW AND USED FURNITURE

One clean used Serve Refrigerator Butane—$59.50.

Used air conditioners $15.00 up

Used gas range $27.50

Used electric frigidaire $59.50

Also other items to choose from.

Four ways to buy: Terms — Charge — Cash — Lay-a-way
Dial 3-3362 — 2403 - 25th

9 x 12 Linoleum rugs only $4.95. Zig-Air Coolers with water pumps, $49.95. Plumbing supplies, pipe and fittings. We buy, sell and trade anything of value, let's trade.

YEAGER SALVAGE CO.
2109 Avenue T

RENTALS L

BEDROOM L-1

BAR-V MOTEL

Weekly rates—24 hour telephone service.

HIGHWAY 180
DIAL 3-3543

FURNISHED APARTMENTS L-3

FURNISHED apartment for rent. 1801 Avenue S. Dial 3-6364.

CLEAN, modern apartments. Panel Ray heat, garages, rates very reasonable. Nesbit Motel, Lamesa Highway.

FURNISHED two-room houses and apartments. Clean, nicely furnished, private baths, bills paid. 310 East 20th.

FURNISHED apartments, two-room efficiency, bills paid. Jack & Jack Realty Phone 3-3452.

SMITH MOTEL. Kitchenettes and bedrooms to accommodate one to four persons. East highway. dial 3-6065.

NEWLY redecorated three-room and bath furnished apartment. 2701 Avenue O. Dial 3-3835 or 3-5383.

UNFURNISHED APTS. L-4

UNFURNISHED APARTMENTS

Two-room apartment - $25.00 per month; three-room duplex - $40.00 per month; three-room apartment - $35.00 per month. Gas, water paid. Newly redecorated.
Dial 3-3885

THREE-room unfurnished apartment $30.00 per month. Dial 3-5299 or 3-3800.

Reduced Rent!

Two-bedroom unfurnished apartments, water and yard upkeep furnished.

Downstairs .... $65 per month

Upstairs ..... $60 per month

Under new management

Waymar Apartments
1810 Coleman
Phone 3-6042 or 3-6212
Mark P. Thomas, Mgr.

FURNISHED HOUSES L-5

NICELY furnished cottage, suitable for couple. Bills paid, close in. 2001 Avenue G. Dial 3-4105.

FURNISHED private home for rent to permanent couple. Three miles on Sweetwater highway. Dial 3-5251.

FURNISHED two-room house, private bath, bills paid, $8.00 week. 2202—West 61st. Dial 3-5016.

HOUSES

Furnished and Unfurnished
BILLS PAID
Children Welcome
Herman L. Deere
1810 Avenue O
Phone 3-6576

RENTALS L

UNFURN. HOUSES L-5

THREE-room unfurnished houses $35. Month Jack & Jack Realty Phone 3-3452.

WANTED TO RENT L-8

WANTED TO RENT: Four - room furnished house. Dial 3-7281 or 3-3289.

REAL ESTATE M

BUSINESS PROPERTY M-1

For Rent: Two new business buildings located on the west side of the square in Sinton, Texas.

HOUSES FOR SALE M-2

Four-room house for sale at 3703 Noble Drive. Fenced in back yard. Phone 3-6005.

LOOK AT THESE!!!

Nice two-bedroom home in Highland Park. Will carry large FHA Loan—See this today.

Also two-bedroom home in Morningside. Will refinance this for you.

Three-room home, good location—only $200.00 down, balance like rent, overall $4,000.00.

320 acre farm—three miles of Snyder. One-half royalty—$100.00 per acre. Improvements fair.

Let us help you sell your property whether homes, farms, ranches or industrial—Assure you service.

See
Geo. J. & Lydia Webb
Manhattan Hotel or call
Office 3-5171 Res. 3-6508

BEST BUY IN SNYDER

Home in old part of Snyder, with 1200 square feet; lot 80 by 200; choice location, lots of trees; Living-room, dining-room, kitchen, breezeway and EXTRA large bedrooms and bath. Full price $11,500.00. Owner will take substantial down payment and carry balance. This is a steal at this price.

"Don't wait—we sell em!"

H&H Development Co.
508 E. Highway
Dial 3-4451 — 3-6683

THREE BEDROOMS

on 37th. street, near schools and churches. Monthly loan payments $62.00; full price $12,250.00. Equity is priced to sell.

"We'll sell more—in '54"

H&H Development Co.
Realtors
508 E. Highway
Dial 3-4451 — 3-6683

100% G.I. LOANS

On these six homes the closing costs are all that is required for you to pay. These closing costs will range from $250.00 to $350.00. Pick one today and stop paying that rent.

311 - 36th Street — New two-Bedroom Home almost completed - Possession in 10 days to two weeks - $7,950.00 - Monthly Payments of $54.50, including tax and insurance deposits.

1208 21st Street — Two-Bedroom Home close to Central Junior High School - $7,000.00 with the low low monthly payments of only $45.50, including tax and insurance deposits.

3208 Hill Avenue — Corner Lot - Paved Street - Lovely Home - $10,000.00 with monthly payments of $65.50, including everything.

3201 Hill Avenue—Paved Street - 70' lot - New three-Bedroom Home ready for possession in two to three weeks - Tiled Bath - $10,750.00 with monthly payments of $69.76, including everything.

2907 Avenue F.—Extra Large two-Bedroom Home on Pavement close to Hospital and shopping center. $10,850.00 with monthly payments of $70.32.

2909 Avenue F.—Lovely three-Bedroom Home on Corner Lot - Outside entrance to one-bedroom - Paved Street - Close to shopping center. $11,000.00 with monthly payments of $71.15, including everything.

SCOTT & SCOTT REALTY CO.
Big Spring Highway
Dial 3-3262 or 3-6212

VETERANS!

Watch for our announcement of LARGER two and three-bedroom homes to be built in choice location, near schools and churches.

100% LOANS — BEST CONSTRUCTION

H & H Development Co.

"The Sign of Better Built Homes"
508 East Highway
Dial 3-4451 3-6683

FOR SALE: Post homes and bath with garage, on large lot, $3,000.00. Located on Kind Products Supply on Lamesa Highway.

REAL ESTATE M

HOUSES FOR SALE M2

100% G.I.

Five-room home at 314 - 34th. street; excellent construction. Closing costs on loan to eligible veteran, approximately $300.00. A well built home, in tip-top shape.

"Don't wait—we sell em!"

H&H Development Co.
508 E. Highway
Dial 3-4451 — 3-6683

HOMES! HOMES!

Two and three-bedrooms to be built in lovely Towle Place. See the plans in our office and start your loan through now without delay. 100 per cent GI loans and low down payment FHA loans. See these plans today and select your color scheme.

Jack & Jack Realty Co.
1921 - 36th - Phone 3-3452

TWO-BEDROOM G.I.

Two-bedroom home. 720 square feet. $250.00 closing cost.

SPACIOUS AND PRIVATE

Lovely three-bedroom and den home. Three car garage. Central heating and evaporated air conditioning. 2170 square feet floor space. 225 x 225 foot lot. Shown by appointment only.

FOUR-room house with fenced backyard to trade for trailer house.

JACK & JACK REALTY
1921—36th Street
Dial 3-3452

IF IT IS A

Home, Farm or Ranch, or Commercial Property you want - SEE

Bennie Pinnell Roy Wood

Pinnell Realty Company
Realtor
1712 25th
3-3912 3-4369

THREE-room house and lot. Low down payment.

TWO-bedroom house near Junior High School.

THREE-bedroom house near Junior High School.

VERA BLACKSTOCK
Dial 3-5209 9 to 5
3-3890 after 5 P.M.

REAL ESTATE M

HOUSES FOR SALE M-2

FOR SALE: Two-bedroom house, hardwood floors, floor furnace, fenced yard, storm cellar. $4,250.00. 609 - 24th. Dial 3-6139.

FOR SALE ON RENTAL BASIS

One of the choice homes of Snyder. Three bedrooms, two and one-half baths, double garage, large living-room, kitchen, dining-room, with lots of closets through-out. Everything that goes with modern, practical swanky home. Beautiful ripple rock veneer. Can let this go to good responsible party for as little as $160.00 per month, and that will pay it out in 20½ years. It is open for your inspection. Drive over and look it over. Location 102 Peach Street. No down payment required, no closing costs. The rentals will pay it out. If you want one of Snyder's best—

Dial 3-6216.

LOTS FOR SALE M-4

LOT FOR SALE: One 60 x 150 on utilities. Nice location for building. 314 32nd Street. Dial 3-6030.

LOTS FOR SALE
$10.00 down and $10.00 monthly
CHILDERS REAL ESTATE
DIAL 3-3320

FARMS—RANCHES M-6

FOR SALE: 1400 acres of grass land in Motley County. Priced right. See or call Henry Stiles, Girard, Texas. Box 2103, Phone 2107.

REAL ESTATE WANTED M-8

WANT TO BUY: Two-bedroom and den home with low down payment. F.H.A. loan. Dial 3-3318.

LOANS—OIL ROYALTIES M-9

WANTED: Producing royalties, any amount. COMBERT ROYALTY CO., Amarillo Bldg., Amarillo, Texas.

WANTED: Producing Scurry test royalties. Navarro Royalties Company, Odessa, Texas.

FOR SALE — TRADE M-11

TWO-bedroom house for sale or trade. $3,750.00. Bushy Hedges, Triangle service station East Highway.

WILL trade equity in two-bedroom home in Southwest Lubbock for three-bedroom home in Snyder. Phone J. W. McClure, Snyder, 3-5241.

CAUTION
SINGER sells its sewing machines ONLY through SINGER SEWING CENTERS identified by the famous Red "S" on the window, never through stores or department stores.

Singer Sewing Machine Co.
Phone 300 159 Walnut
Colorado City

IT'S SO EASY TO PLACE A "WANT AD" DIAL 3-5486

Or If It Isn't Convenient To Phone Or Bring Your Ad In, Use This Coupon and Mail To . . . P. O. Box 497 Snyder Daily News

—WRITE YOUR OWN AD—

—RATES—

(15 WORD MINIMUM)

1 Day	5c per word	7 Days	19c per word
2 Days	10c per word	15 Days	27c per word
4 Days	14c per word	30 Days	42c per word

Write Ad Here: _____

Please find enclosed $..... or charge me

Name .....

Address ..... Phone No. .....

Rates On Snyder Daily News Classified Word Ads:

One day	.05 Per Word
Three days	.12 Per Word
Six days	.18 Per Word
Each day following	.01 Increase

15 word minimum rate

Space ads	.84 per inch per insertion

EARNED RATES

Three days	.75 per inch per insertion
Five days	.70 per inch per insertion

MONTHLY EARNED RATE

For 15 words at 26 issues per month. Total $55.70

Capitals and type larger than agate at double

WORD AD DEADLINES

Weekdays	5 p.m.
For Sundays	12 Saturday

RULES

The publishers reserve the right to correctly classify all advertising; to edit any copy deemed objectionable for any reason, and reserve the right to accept advertising only on a cash in advance basis. Some ads are charged to phone owners purely as an accommodation and payment is due immediately upon publication. Some types of ads are not charged under an circumstances but must be strictly cash in advance.

A-1 A-1 A-1

TEMPERATURE MAY BE RISING— BUT, PRICES ARE STEADY HERE!

1951 Chevrolet 2-Door, very nice one	$795
1948 Studebaker 4-Door, loaded	$355
1952 Buick Roadmaster, all factory accessories	$1,635
1951 Chevrolet ½-ton Pickup, new motor, radio, heater	$635
1948 Pontiac (8), clean as a hound's tooth	$565

We have the largest stock of nice clean used cars and trucks in West Texas. And we are the WILDEST traders in TEXAS.

Don Wells, Salesman

Wade PIPKIN Motors

"THE" Ford Dealer Of West Texas

Dial 3-6351 1615 26th St.

WE'RE BUSTING OUT ALL OVER WITH 50th ANNIVERSARY SALES!

SUGAR 10 Lbs. Pure Cane ... **89c**

SHORTENING Food Club 3 POUND CAN **69c**

SAVE FRONTIER SAVING STAMPS

Double On Wednesday

CORN Elna Whole Kernel Golden 303 CAN **15c**

PEACHES Food Club Sliced No. 303 Can . **17c**

MIRACLE WHIP KRAFT'S 16 Oz. Jar **25c**

PICKLES Sour or Dill Qt. Alabam Girl Cut **15c**

Real Gold Orange Base 6 Oz. Can **17c**

BABY FOOD HEINZ ..... 3 For **17c**

No. 2½ Can **Gaylord Peaches** Extra Heavy Syrup **25c**

APRICOTS Elna No. 2½ Can **25c**

Miracle **AID** 3 For **10c**

PEAS Hampshire Fresh Frozen 10 oz. pkg. **10c**

GREEN BEANS Elna Cut 303 Can **15c**

NEW POTATOES Dorman Whole No. 2 Can **10c**

WHITE HOMINY Elna No. 2 Can **10c**

303 Can Elna **Pork & Beans** **10c**

Towle **OLIVES** 7¾ Oz. **39c**

Kleenex 300 COUNT BOX

Get Little Lulu Bag of Tricks FREE, 3 Boxes **51c**

Jewelry Costume, Earrings, Necklaces, Bracelets, Each **49c**

Colgate Tooth Paste 50c Size **30c**

Shampoo Lustre Cream $2.00 Size **$1.29**

PUREX BLEACH

Pint **10c**

Quart **17c**

½ Gallon **33c**

Gallon **51c**

Purex Dry Bleach 12 Oz. ... **39c**

— SELECTED Meats —

PICNICS HICKORY SMOKED POUND **45c**

FRANKS SKINLESS CELLO PACKAGE POUND **35c**

STEAK COMMERCIAL SIRLOIN POUND **49c**

ROAST COMMERCIAL CHUCK POUND **35c**

CHEESE Miss Muffet ..... 2 Lb. Box **69c**

PORK **STEAK** Lean Shoulder Pound **59c**

PORK **ROAST** Lean Shoulder Pound **55c**

BACON Round Tray UP Sliced lb. . **59c**

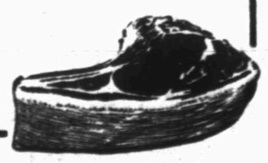

— FROZEN FOODS —

Cauliflower Food Club 10 Oz. Package **15c**

Food Club **Lemonade** 6 Oz. Can **15c**

Dole's **Pineapple Chunks** 14 oz. Can . **25c**

Food Club **Red Raspberries** 12 oz. Pkg. **39c**

Strawberry Short Cake Complete With Strawberries and Cream, 6 Oz. Package **25c**

KILL ROACHES—WATERBUGS CRICKETS—SILVERFISH *Without Dust or Spray* Use Sanitary

GATOR ROACH HIVES PKG. OF 3 - **35c**

DOG CLUB **Dog Food** . . . 3 Tall Cans . . **25c**

"Always Fresh" **Funston's PECANS** VACUUM-PACKED 3½ OZ. **35c**

8 Oz. Can . . **69c**

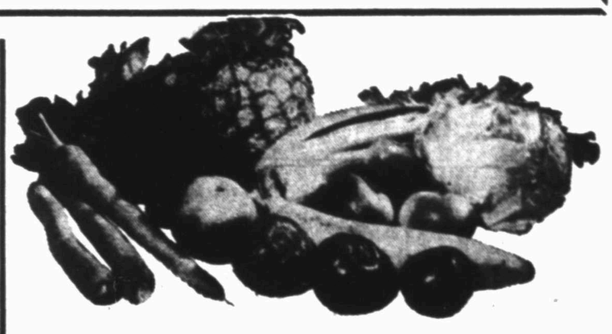

Green Beans Nice and Fresh Lb. **7½c**

NEW **POTATOES** Lb. **5c**

ROASTING EARS Golden Bantam Well Filled Ears Each **5c**

OKRA Nice and Fresh Green Velvet Pound **15c**

Bib

ORANGE JUICE For Babies 4 Oz. Can **10c**

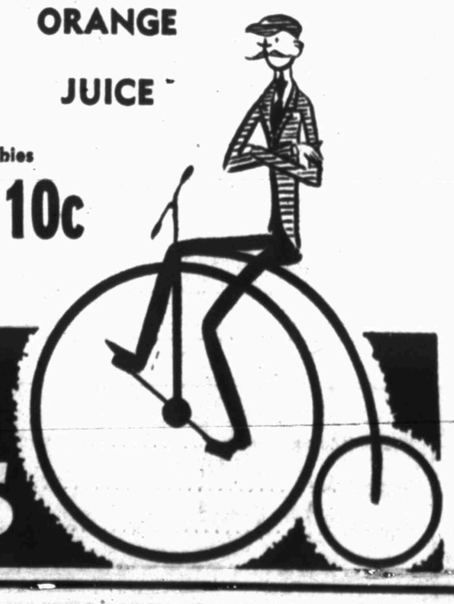

FURR'S SUPER MARKETS