TUESDAY

THE SNYDER DAILY NEWS

VOL. 15, NO. 160 SNYDER, TEXAS (79549) TUESDAY, NOVEMBER 3, 1964 TEN PAGES—PRICE 5¢

Texas Voters Flock To Polling Places

★ ★ ★

Barry Waits In Seclusion At Home

PHOENIX, Ariz. (AP) — Far from the crowd and the tumult that have been his daily fare, Sen. Barry Goldwater awaited in the guarded privacy of his hilltop home today the nation's judgment on his bid for the White House.

The Arizonan and his wife planned one daytime outing in public to cast their own ballots at a school near their sprawling home.

Tonight, when the voters have made their verdict, Goldwater is expected to come to a desert resort about a mile from his house to appear before television cameras and more than 100 newsmen waiting for his reaction to the balloting.

The day was set aside for Goldwater's home and family. Sons Barry Jr. and Michael, and the senator's younger daughter, Mrs. Richard Holt, were there.

His other daughter, Joanne Ross, with her husband Thomas and four children, was due later today. The Rosses were in Torrance, Calif., where they will vote.

Goldwater climaxed his campaign in a hamlet on the Arizona-Utah border.

"I can't think of a better way to wind up the campaign than at sunset in this beautiful place," Goldwater said Monday night in the final speech in his race against President Johnson.

He flew to Fredonia, Ariz., late Monday from San Francisco and the biggest crowd of his campaign, a surging mass of people who swarmed through the streets of the business district to see his motorcade inch past.

"That was the most amazing thing that's happened in the whole campaign," Goldwater said later.

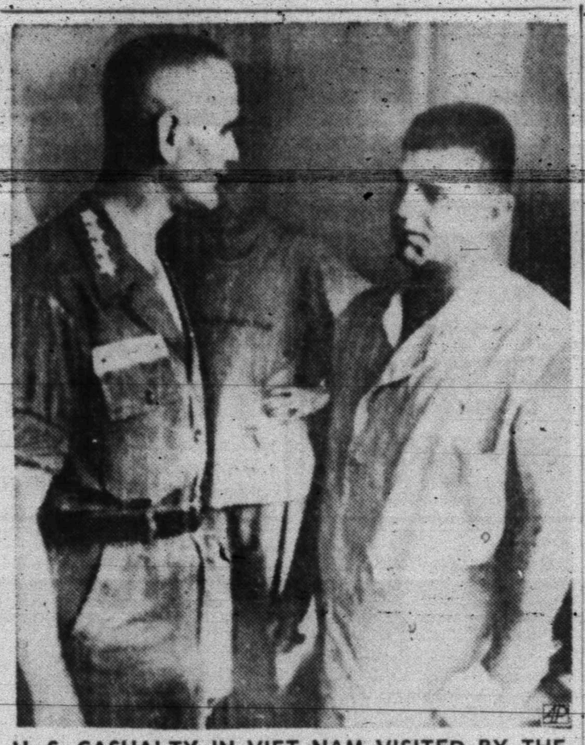

U. S. CASUALTY IN VIET NAM VISITED BY THE BOSS—Gen. William C. Westmoreland, commander of U. S. forces in Viet Nam, talks with SP4 Roger Carter of Cadyville, N. Y., in the U. S. Navy hospital in Saigon. Westmoreland visited American soldiers wounded in the Communist Viet Cong attack on the Bien Hoa Air Base, near Saigon. Carter was slightly wounded in the attack while two buddies in the same hut were killed. (AP Wirephoto)

★ ★ ★

Newsmen Look On As LBJs Vote

By FRANK CORMIER

JOHNSON CITY, Tex. (AP) — President Johnson took seven minutes today to vote Democratic all the way in his hill country polling place.

Accompanied by his wife, the President drove his own auto to the headquarters of the Pedernales Electric Cooperative, a rural electrification system he helped set up nearly 30 years ago, to cast the ballot.

He said in advance he would vote the straight ticket "from the court house to the White House."

His wife voted the straight Democratic ticket, too.

There was no secret about the way the Johnsons voted. Reporters were permitted to peer over their shoulders.

This community of 600 was founded by the chief executive's grandfather.

The President paused outside the polling place for what turned into an impromptu news conference.

Johnson, who has said the major post election chore will be to heal the wounds of the campaign and unite the nation, was asked how he plans to go about this.

"I'm going to try to make the government as bipartisan as possible," he replied.

Someone then wanted to know if he meant to suggest that more Republicans will be appointed to federal office.

"No," said Johnson, "we have a number of outstanding Republicans."

In response to questions, Johnson declined to predict a landslide victory. But he did express complete confidence.

• • •

Voting Is Heavy Here

If the voting turn-out in the closing hours of the election today continues at the pace set in the early hours, veteran election officials here predict a record number of Scurry Countians will vote in this year's election.

In 1960, 5,263 votes were cast in the general election. At that time, 3,015 favored the Kennedy-Johnson ticket, and 2,248 voted for Nixon - Lodge.

In 1962, almost 3,400 votes were cast in the county when the governor's race between John Connally and Jack Cox was decided.

This year 6,600 poll taxes and exemptions were issued by the Jan. 31 deadline. Some 60 more non-paid poll taxes, to be used only in voting on federal offices, were issued. These, along with the exempted voters eligible to vote in the smaller boxes, who did not have to obtain exemptions, makes a possible voter strength in the county of about 7,000.

Of the six larger boxes which were checked late this morning, all reported voting to be heavy. Short lines had developed several times at some of the boxes.

Clear, cool weather was credited in part with the good turnout here.

THE CANCER CRUSADE will not be held until next spring, but over a dozen members of the board of directors met Monday to start planning the drive. Pictured are H. A. Johnson, Jr., president of the Scurry County unit of the American Cancer Society, and Ernest Sears, general campaign chairman, seated, and standing are Buford Browning, treasurer, and R. C. Taylor of Midland, district representative of the Society. The annual drive is held to raise funds so that research can continue into the causes and cures of cancer.

Turnout Is Tripled In Some Areas

By ROBERT E. FORD
Associated Press Writer

DALLAS (AP) — Voters jammed polling places today in numbers sometimes tripling the 1960 turnout as an expected 2.5 million Texans cast ballots to decide who will capture the state's electoral votes for president.

Lines formed at the polls long before the 7 a.m. (CST) opening.

In Austin, a precinct official said voters were "lined up like they're waiting for a circus."

A Dallas official said his precinct had three times as many early voters as in 1960.

Harris County (Houston) reports indicated a larger number of voters than at the same time in 1960.

Fort Worth and Tarrant County also showed heavy voting despite an early threat of rain. One election judge said it was the largest response he had seen in his 37 years of election work.

In Nueces County (Corpus Christi), 21 per cent of qualified voters in 29 precincts had checked in by mid-morning.

Beaumont reported 4,100 ballots cast in 30 of the county's 64 precincts an hour and a half after polls opened.

They also were choosing a U.S. senator, deciding 23 U.S. House races and picking from a full slate of statewide candidates.

Chief interest naturally centered on the presidency, with the state for the first time in history being able to vote for one of its native sons, Lyndon Johnson, for the top office.

But the Republicans, with Arizona Sen. Barry Goldwater heading their ticket, were conceding nothing in Texas.

Goldwater said Texas is one of the states he must capture to move into the White House.

But he faced an uphill battle after Johnson unified the split factions of the state's Democratic Party for the first time in many years. Even Sen. Ralph Yarborough, once a bitter foe of Johnson, campaigned for the President.

La Paz Revolt Short-Lived

LA PAZ, Bolivia (AP)—A regiment staged an uprising in La Paz today but the government announced shortly thereafter that the regimental commanders surrendered and the revolt is over.

The uprising was in the Ingavi regiment of Lapaz, the broadcast said. There were unconfirmed reports the high command of the armed forces was involved.

A series of student and miner uprisings against the government of President Victor Paz Estenssoro has torn the country for the past two weeks.

Last week tin miners rose in revolt and proclaimed Oruro, the tin mining center 143 miles south of La Paz, as their headquarters.

The army, the president's militia and police seized Oruro as the antigovernment clashes spread northward to La Paz itself. In all the clashes 17 persons were reported killed 200 wounded and hundreds arrested.

The tin miners are led by leftists and the government blamed their uprising on Communist agitations. Paz Estenssoro broke relations with Communist Czechoslovakia last Thursday at the height of fighting between students and military forces at La Paz University.

The Czechoslovak legation was accused of furnishing money and arms both to students and miners.

FBI To Probe Houston Notices

HOUSTON (AP)—An FBI investigation was expected today into phony handbills which warned Houston Negroes that police would be posted at polling places to arrest voters who have failed to pay traffic tickets.

"This sounds like it might be a conspiracy to intimidate voters and keep them from the polls," said U.S. Dist. Atty. Woodrow Seals. "If it is, it's a violation of federal law.

"I'm going to ask the FBI to investigate."

The yellow handbills, which began showing up in Negro areas Monday, were lambasted by Bill Kilgarlin, county Democratic chairman, as part of "an all-out campaign to scare people and keep them from voting."

Kilgarlin accused Republican supporters of Sen. Barry Goldwater of putting out the handbills.

Charles Haden, the Republican county chairman, hotly denied the GOP was responsible.

"I would think this is the work of some irresponsible person outside the structure of either party," Haden said.

The handbills listed unpaid traffic tickets and six other items for which voters purportedly would be arrested.

These included non-payment of child support, unpaid court fines, failure to appear as court witnesses or defendants in criminal or civil cases, and "questioning by the police for any offense."

"Please take care of these matters before voting," the handbills advised, "or else contact a bail bondsman or lawyer before voting in order to be sure that you won't miss work or have to spend the night in jail by being arrested."

The handbills were signed by "Harris County Negro Protective Association," an apparently non-existent organization.

The handbills said officers would be at the polls with lists of voters wanted for any of the listed violations over the past five years.

Finds Big Market For Willkie Buttons

NEW YORK (AP)—Wendell Willkie buttons are the big sellers at Ben Kaplan's Ye Junk Shoppe.

"I've sold about 1,000 Wendell Willkie buttons so far this fall," he said Monday.

Kaplan gets 50 cents for Willkie buttons, left over from the 1940 campaign when Republican Willkie lost to Franklin D. Roosevelt.

WELCOME SET THURSDAY FOR SPEAKER TUNNELL

The Snyder Classroom Teachers Association is preparing to welcome Rep. Byron Tunnell of Tyler, Speaker of the Texas House of Representatives, here Thursday.

Speaker Tunnell has been scheduled for an address at 7:30 p.m. Thursday in the high school auditorium. Other activities honoring Speaker Tunnell are being planned by the CTA and the Chamber of Commerce.

His address Thursday evening is open to the public as a community service project of the local CTA. Speaker Tunnell will discuss the prospects for the next session of the legislature. Several measures from the Governor's Committee on Education are due to be presented at the legislative session.

Services Held For Astronaut Freeman

SEABROOK, Tex. (AP) — A saddened community overflowed the Seabrook Methodist Church today to pay respects to astronaut Theodore Freeman.

Among the mourners were Freeman's 28 astronaut companions and their wives, former astronaut John Glenn, and many other workers at the Manned Spacecraft Center.

About 400 persons heard the Rev. Conrad Winborn eulogize the astronaut who was killed in a plane crash Saturday at nearby Ellington AFB.

PARLIAMENT'S OPENING

Labor's Programs Outlined By Queen

By TOM OCHILTREE

LONDON (AP) — Queen Elizabeth II told Parliament today that Prime Minister Harold Wilson's new Labor government will renationalize Britain's steel industry, restore rent controls and open the way for the abolition of capital punishment.

The queen formally opened the Parliament elected Oct. 15 with the first speech from the throne written for her by Wilson and his Cabinet. The speech outlined the government's legislative program.

In international affairs the queen promised the government's support of the United Nations and the North Atlantic alliance and other collective defense organizations to which Britain belongs. She said the government would attempt to reduce East-West tensions and "to encourage further progress toward disarmament."

The queen delivered her speech from the throne in the House of Lords after driving through London in a coach accompanied by a glittering cavalry escort.

Members of the House of Commons, summoned with great ceremony, stood around the edges of the chamber as the queen spoke.

In a key passage she said: "My government will initiate early action to re-establish the necessary public ownership of the iron and steel industry."

This policy is expected to touch off a major parliamentary battle.

Wilson's government has only a five-vote majority in Commons. Sir Alec Douglas-Home's Conservatives and the small Liberal party oppose nationalization of the steel industry.

Clement Attlee's Labor government took the steel industry under state control in 1951 after nationalizing the coal, gas and electric power industries, the railways, the airlines and the Bank of England.

WEATHER

SNYDER TEMPERATURES: High Monday 80 degrees; low 55; reading at 7 a.m. today 58 degrees.

North Central Texas: Mostly cloudy today and Wednesday. Thunderstorms in north and over western half today. Light rain in 40-60 per cent of area late tonight and in east Wednesday. Cooler in northwest today and over [illegible] tonight and Wednesday. Low tonight 50-58. High Wednesday 62-72.

Northeast Texas: Cloudy today and Wednesday. Thunderstorms tonight and light rain Wednesday in 60-80 per cent of area. Cooler in extreme northwest tonight. Cooler Wednesday. Low tonight 54-62. High Wednesday 65-74.

Northwest Texas: Cloudy in north to partly cloudy in south and cooler today and tonight. Thunderstorms in 30-50 per cent of southeast today. Light rain in 30-50 per cent of north late today and tonight. Partly cloudy Wednesday, cooler in south. Low tonight 36 to 54. High Wednesday 60-65.

Coast: Southeast winds 14-24 knots today and tonight shifting to north 18-28 knots Wednesday.

South Central Texas: Cloudy to partly cloudy today and tonight. A little cooler with a few scattered showers in west tonight. A little cooler with a few scattered showers in west today and afternoon, spreading through east tonight and early Wednesday. Partly cloudy and a little cooler Wednesday. Low tonight 48-54 in west, 58-68 in east. High Wednesday 75-83.

Southeast Texas: Partly cloudy today and tonight. A little cooler with showers in 30 per cent of area Wednesday. Low tonight 56-66. High Wednesday 75-84.

Southwest Texas: Partly cloudy and a little cooler today and tonight. Mostly clear to partly cloudy Wednesday. Low tonight 40-52. High Wednesday 72-82.

4 Vehicles Are Bought By City

The city council bought four motor vehicles and amended the ordinance regulating moving of buildings from property within the city at its November meeting last night.

The amendment to the ordinance was passed as an emergency measure and is effective immediately. It provides that the mover or owner of a building to be moved must deposit with the city secretary a sum of $50 before a permit for moving the building is granted. Also required will be written authority by the owner of the lot involved for the city to "enter upon the lot within not less than 10 days nor more than 30 days after removal of the house or building from such a lot for the purpose of moving therefrom all weeds, trash and debris of every kind and character."

However, if all such debris is removed from the lot within 10 days after such a building is moved, the city secretary will refund the $50 deposit.

It was pointed out that the city is not obligating itself to clean up lots where buildings are removed, but is equipping itself with authority to do so in case lots are left in a hazardous condition from the standpoint of health and safety.

The council discussed a possible amendment to the garbage collection ordinance, but after thorough study determined that the present ordinance serves its purpose well enough. However, a resolution was passed adopting a policy to assess all city water customers the $1.50 per month garbage collection fee. Some have been omitted in the past if they preferred to haul their own garbage, but the council noted that hauling is only a part of the garbage disposal expense, which includes maintenance and operation of the dump grounds.

The council bought a two-ton truck and a four-door sedan from Wilson Motors, local Ford dealer, and two pickup trucks from Les Frances Chevrolet Co. In each case the lowest bid received was accepted. There were five bids on the pickup trucks, four on the two - ton truck and three on the sedan, with trade-ins involved in each case.

Wilson Motors' net bid on the two-ton truck was $2,171.66 and on the sedan $1,671.66. The Les Frances Chevrolet Co. net bid on the two pickups was $2,299.

Also purchased were two 3-cubic-yard dump bodies for trucks from Hobbs Trailers of Lubbock. The firm's net bid of $1,534.40 was the lowest of four received.

Roy J. McCloskey made a formal request that his insurance agency be included in the group which handles the city's insurance. The council decided to study its insurance program before making a decision on the request.

The city manager was authorized to make routine budget transfers to close out the city's books for the fiscal year. Such transfers are provided in the city charter, enabling the city to transfer funds from accounts with year-end surpluses to any other accounts which might be over-spent for the year.

Voters Make, Break Legislative Goals

By STANLEY MEISLER

WASHINGTON (AP) — The people do more than elect a president today — they elect a Congress that can make or break his legislative program.

And, while electing a Congress, they put the political spotlight on men who may figure dramatically and powerfully in presidential elections to come.

Robert F. Kennedy, should he defeat incumbent Kenneth B. Keating for a New York Senate seat, might become a force on which all Democrats would have to reckon in future national conventions.

In the Republican party, Robert Taft Jr. might reach the same heights of influence and power should he defeat incumbent Stephen A. Young for an Ohio Senate seat.

All mathematical odds foreshadow a Democratic - controlled Congress after today's vote. That, of course, would mean legislative trouble for Republican Barry Goldwater if he were elected president — as it would for any president if Congress were controlled by the opposition party.

But a Democratic Congress would not necessarily mean all roses for a triumphant President Johnson. Democratic Congresses in recent years have refused to accept more than a part of the program tendered by Democratic presidents.

Both sides predict modest gains in the election of 35 of the Senate's 100 seats. Barring a violent upheaval by the electorate, the Senate should maintain much the same character it had in the last Congress. The breakdown then was 66 Democrats and 34 Republicans.

At adjournment, the lineup of the House was 257 Democrats to 178 Republicans, including five vacancies. With all 435 seats at stake this year, both sides are predicting gains of at least 15 seats.

If the Democrats are right, the gain might be enough to ease much of a Democratic president's legislation through Congress.

But, if the Republicans are right, the Democratic losses might be enough to ensure that a conservative coalition in the House could hold a veto over all legislation.

Pointers For Armchair Analysts

By LARRY OSIUS

WASHINGTON (AP) — Armchair analysts who want to find out which way the political wind is blowing will have plenty of signposts when election returns start rolling in tonight.

These clues are, to some extent, the same ones used by professional politicians — and more recently electronic computers — in doping out trends.

One guide for the amateur analyst are the so-called weathervane counties. There are six of them which have voted for every presidential winner since 1900, and, some further back than that. They are Coos and Strafford in New Hampshire, Palo Alto in Iowa, Laramie in Wyoming, Tetons in Montana and Crook in Oregon.

There are weathervane states, too, such as Nevada and New Mexico, which have been with every winner since 1912. Maryland has missed only once since 1900.

But weathervanes can point the wrong way too. Arizona lost its perfect record when it voted for Republican Richard M. Nixon four years ago, the same fate that befell three previously perfect counties.

The experts will be watching for several indicators tonight, among them possible white backlash votes which could hurt the Democrats and Republican defections from Sen. Barry Goldwater's candidacy.

One place to watch for backlash is Lake County, Ind., the Hoosier State's biggest Democratic bailiwick. It cast a majority of its votes for Gov. George Wallace of Alabama in a Democratic presidential primary this spring.

If President Johnson fails to get the 63 per cent Democratic vote the late John F. Kennedy got in Lake County in 1960, his hopes of turning Indiana Democratic for the first time since 1936 could be slim.

In New York Nixon carried six upstate counties by a 3-1 margin and still lost the state. If Goldwater fails to match that, and the 5-4 GOP margin in populous Nassau County dwindles, observers say it could be a Johnson landslide for the state's 43 electoral votes.

THE SNYDER DAILY NEWS

Published Sunday morning and each evening except Saturday by the Feather Printing and Publishing Co., Inc., at Snyder, Texas, 79549.

Entered as second-class matter at the Post Office at Snyder, Texas.

SUBSCRIPTION RATES: By carrier in Snyder 35 cents per week, $1.50 per month. By mail in Scurry and adjoining Counties, one year $9.95. Balance of Texas, one year $12.50. All other States $15.00.

MEMBER OF THE ASSOCIATED PRESS

The Associated Press is exclusively entitled to use for republication all news dispatches in this newspaper and local news published herein. All rights reserved for republication of special dispatches.

Dear Abby...

By ABIGAIL VAN BUREN

DEAR ABBY: We are new in town. Last evening my husband's foreman and his wife dropped in on us unexpectedly. We were not prepared for company. When I served some soft drinks, the man hinted that he wanted something "stronger." We didn't have anything in the house, so my husband took him to the corner bar and left me with the wife. She talked bad about everybody at the plant. I didn't even know half the people she gossiped about. She told me I ought to "do something" with my hair which hurt my feelings because my hair is very thin and there's not much I can do with it. Then she asked me when I waxed my floors last and I told her I had waxed them that morning. She said, "They look terrible. You should try my brand."

The men were gone 3 hours. When they came back this couple stayed until 1:30 A.M., although I said several times my husband had to get up at 6:00 A.M. for work. Do you think it was right of my husband to have left me there all evening with that woman? What if they drop in again? I don't care to associate with her. My head still aches from last night.

HEADACHE

DEAR HEADACHE: **Tell your husband that if he likes the man, fine, but you don't want a foursome - type friendship with them. If they drop in again, you go lie down and let your husband answer the door and tell them that you are "resting." And if he wishes to entertain the pair of them, tell him he is welcome to.**

* * *

DEAR ABBY: I am a 14-year - old girl and I was wondering if you think it is fair for a girl's mother to judge a boy by the way he dresses. My mother doesn't like a certain boy for that reason and I don't think it's fair.

JR. HIGH GIRL

DEAR GIRL: **A boy's dress is an indication of his home environment, his character, personal hygiene and self-esteem. Listen to your mother, Honey, and you won't go wrong.**

* * *

DEAR ABBY: I wish you would write something about bossy women who rule the roost and ruin their children. My sister is the mother of three boys. If her husband tells them to do something, she tells them to do the opposite. Many times I have heard her say, "I don't care WHAT your father said, you'll do as I say!" And they do, too. No wonder those children are confused and nervous. Is there any way I can help?

SISTER MARY

DEAR SISTER: **Perhaps, but this is NOT your problem, so be careful. I would tell both your sister and her husband what you have observed and how you see the effects of their (probable unintentional) conflict. Having done that, say no more and hope for the best.**

* * *

CONFIDENTIAL TO SYLVIA: **There is nothing wrong with putting all your eggs in one basket — if you keep your eye on the basket.**

* * *

Problems? Write to ABBY, Box 69700, Los Angeles, Calif. For a personal reply, enclose a stamped, slef - addressed envelope.

* * *

Hate to write letters? Send one dollar to Abby, Box 69700, Los Angeles, Calif., for Abby's booklet, "HOW TO WRITE LETTERS FOR ALL OCCASIONS."

Mishaps Reported

The Snyder police department reported two mishaps Monday afternoon.

At 2:47 p.m. at Nineteenth Street and Avenue N a mishap involved a 1954 Ford driven by William Daniel Nation, 2311½ Avenue H, and a 1959 Ford driven by Charles Smith, 3808 Galveston. Damage to each car was estimated at $250.

At 8:35 p.m. at Avenue A and the East Highway a mishap involved a 1956 Mercury driven by Carl Wells, 2802 Avenue C, and a 1960 Chevrolet driven by Larry Wayne Gregory, 3104 Avenue B. Damage to the Wells car was estimated at $50. The Gregory car was not damaged.

No injuries were reported in either mishap.

US Wool Production Continues To Fall

WASHINGTON (AP) — The government has paid sheep men about $450 million since 1955 to encourage them to produce more wool. But during the period wool production has declined from 260 million to 224 million pounds.

As a result, the United States must depend on imported supplies for an increasing portion of its wool requirements.

Factors that have offset the effects of the incentive payments include declining consumption of lamb and mutton, a decline in use of wool in competition with manmade fibers, rising sheep production costs, and increasing competition for other uses of grazing land, including more and more for urban use.

The Agriculture Department expects wool production to decline to around 215 million pounds in 1965.

Police Report Shows Drop In Mishaps

The lowest number of "chargeable accidents" in at least the last three years were recorded on Snyder streets during the month of October the monthly police report shows.

Only 10 mishaps were reported, none of which resulted in any injuries. The decrease in mishaps for the month represents a drop of about one-third from the three - year average.

The police report also shows that a total of $6,095 was assessed in fines, with traffic - related fines accounting for $4,214 of the total. Of the fines assessed, $5,801 was collected, and credit for $294 was allowed for time spent in jail.

The city police transferred six suspects to the county for prosecution during the month, three for DWI, two for malicious mischief, and one for assault with intent to murder.

The number of speeding tickets was up slightly from last month with a total of 181 being issued. Other driving violations included 32 for no drivers license and 22 for failure to stop at stop signs.

In non-traffic offenses, the largest number of arrests were made for drunkenness with 32 persons being charged.

Police vehicles registered 25,738 miles of driving during the month in performance of their duties.

Cubans Seek US Asylum

OTTAWA (AP) — Forty-four Cubans are seeking admission to the United States after walking off a Cubana airliner at Gander, Nfld.

Arrangements are being made to fly the defectors to Canadian immigration detention quarters at Halifax, where they will wait until the United States admits them.

The Immigration Service said the Cubans defected after their plane, bound for Czechoslovakia, made an overnight stop at Gander Sunday.

Two Cubans asked for political asylum in the United States Sunday and the other 42 announced their decision Monday. Their plane left for Prague with 36 other passengers aboard.

CANYON DRIVE-IN
Ph. HI 3-7212 U. S. Hwy.
Open 6:30—Show Starts 7:00
"STATION SIX SAHARA"
Starring Carroll Baker
2ND. FEATURE
"STOP TRAIN 349"
An Allied Artist Release

Reds To Display 5 New Rockets

By FRED W. COLEMAN

MOSCOW (AP) — Five new types of Soviet rockets, including a huge multistage weapon larger than any rocket yet displayed by the Soviet Union, are being dragged through Moscow by night.

The rockets are part of the military equipment being rehearsed for the Revolution Day parade next Saturday.

Two of them appear to be field artillery rockets; one might be a high-altitude antiaircraft weapon, and the other two are surface-to-surface rockets, including a liquid-fueled monster about 85 feet long and 10 or 12 feet in diameter.

It is hard to perceive details because the rockets are draped in canvas. The covers will come off when the rockets are hauled through Red Square as the new lineup of Soviet leaders watches from atop Lenin's Tomb.

The biggest rocket brings up the rear of a lengthy display of rocket power and new cross-country transport vehicles. Its diameter varies along its length, indicating multiple stages.

From the comparatively small number of wheels on its carriage, it appears to travel fairly light. This indicates it uses liquid fuel and would require some time to be readied for firing.

The latest American intercontinental ballistic missiles, the Minuteman, for example, has a solid fuel supply built into the rocket. This makes it very heavy, rather than mobile, but means it can be fired almost instantly.

There has been no indication that the Soviet Union has solid-fueled missiles yet.

Reno Is No-Billed By Dallas Jury

DALLAS (AP) — Larry Earl Reno was no - billed by the Dallas County grand jury Monday in connection with the death of Dallas Times Herald reporter James Koethe.

Truman Is Among Early-Bird Voters

INDEPENDENCE, Mo. (AP) —Harry S. Truman was among the early voters today.

The 80-year-old former president, carrying a cane, walked to the polling place three blocks from his home and cast his ballot at 6:30 a.m.

Truman, who was released from a hospital Oct. 23 after falling in the bathroom of his home, said he voted a straight Democatic ticket and for all the bond proposals before the voters.

WE INVITE YOU TO COME IN AND SEE THE BEAUTIFUL
Wooten Residential Hotel
One and Two Bedroom Apartments In Abilene, Texas
FOR SENIOR CITIZENS
EVERY MODERN CONVENIENCE
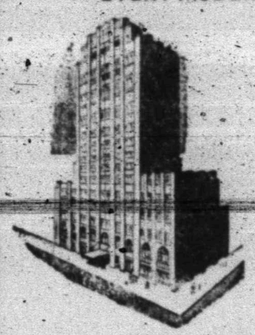
* Fine Churches
* Parks * Clubs
* Planned Activities
* Area Headquarters For AARP Clubs
* Reasonable Rates
Come And See For Yourself
Call OR 4-4314
Or Write P. O. Box 1401
Abilene, Texas

ELECTROLUX
SALES & SERVICE & SUPPLIES
Let Me Give You A FREE DEMONSTRATION
ERNIE JONES
208 36th. St.
Call HI 3-3984

what's a telephone supposed to look like?

How it looks depends upon the way it serves you. It might look like this new Panel phone that's built into the wall. Or perhaps your needs call for:

The dainty Princess® with light-up dial . . . or a phone that hangs on the wall . . . a key set phone . . . the excitement of decorator color . . . perhaps a phone with speakers and amplifiers that let a group take part in a conversation.

New telephone designs give you an ever wider choice of styles for convenience, efficiency and beauty. They're another way of improving service to increase the personal value of your phone.

SOUTHWESTERN BELL

Making telephone service better to serve you better

FOR JEAN-AGE BOYS
LEVI'S DOUBLE-KNEE JEANS
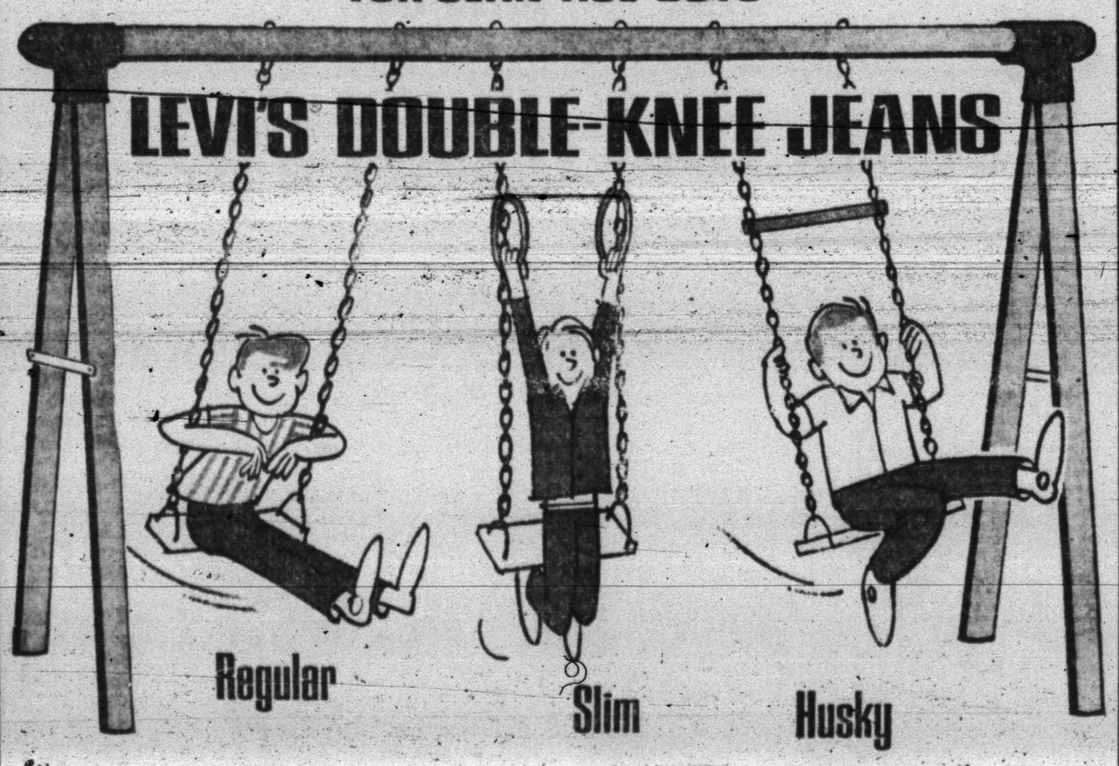

WIN THIS KIDDIE-GYM SWING SET
NOTHING TO BUY! - ASK FOR DETAILS
DAD & LAD STORE
Northeast Corner Of Square
Phone HI 3-6111

GIFT TEA—Miss Anita Jean Edmiston, bride-elect of Mr. Reginald Lee Scarborough was honored with a gift tea Saturday in fellowship hall of Northside Baptist Church. Pictured above from left, Mrs. W. H. Scarborough, mother of the prospective groom, Miss Edmiston, Mrs. C. S. Edmiston, mother of the bride-to-be, and Mrs. L. T. Cook, grandmother of the honoree. The tea table was laid with white Irish linen, centered with an arrangement of gold chrysanthemums in white milk glass. Appointments were in crystal and silver. Cake squares decorated in pale gold, was served with spice tea and nuts. Miss Melanie Harrison, niece of the groom-to-be, presided at the register. The couple will exchange vows on Nov. 28th., in the First Baptist Church at Weatherford, Tex.

WOMEN'S CALENDAR

TUESDAY

Art Guild Study Club, 7:30 p.m. at Martha Ann Woman's Club. Deha McPherson, hostess.

W. W. Club meets at 7 p.m. with Vertna Sherrod, 3112 Avenue T.

Esther Circle of First Methodist Church meets with Mary Ellen Meador, leader.

Snyder Toperettes meets at 7 p.m. in Stanfield cafeteria.

Lambda Kappa Chapter of Beta Sigma Phi meets at 7:30 p.m. in community room of Snyder Savings and Loan. Jacque Ayers and Eileen Snyder hostesses.

WEDNESDAY

Ruth Circle of First Methodist Church meets with Catherine Dodson, leader.

The Acacia Study Club meets at Martha Ann Woman's Club with Mrs. Robert Clinton, hostess. Miss Carolyn Payne will be moderator.

THURSDAY

Snyder Duplicate Club, 1:30 p.m. at Sallie's cafeteria. Open.

City Council PTA meets at 1:30 p.m. at administration building.

Gamma Upsilon Chapter of ESA meets with Carmen Ivison.

Members and Board of Directors of Martha Ann Woman's Club meets for annual meeting at 9 a.m. at clubhouse.

FRIDAY

Altrurian Club meets at 3 p.m. at Martha Ann Woman's Club. Mrs. Pearl Blanchard hostess.

World Community Day will be observed at Union Methodist Church.

Duplicate Bridge at Country Club, 9:30 a.m. Open.

SATURDAY

Cosmorama Club will host benefit luncheon for Martha Ann Woman's Club. Hostesses, Jan Harrell, Jane Grenwelge, Mary Lois Wilson, Camille Chavis and Beth Curry. Public invited. Reservations by noon Thursday.

SUNDAY

Buffet luncheon at Martha Ann Woman's Club for members and their guests. Reservations by 5 p.m. Saturday.

School Menu

WEDNESDAY

Chili with Beans
Buttered Carrots
Crackers and Corn Bread
Cabbage & Apple Salad
Peach Slices
Milk

THURSDAY

Roast and Gravy
Whipped Potatoes
Green Beans
Hot Rolls and Butter
Pickled Beets
Cocoanut Cake
Milk

FRIDAY

Vegetable Soup
Choice of Sandwiches
Crackers
Orange Slices
Cookies
Milk

Bell - Seale Funeral Home
Representatives For
MONUMENTS
And
MEMORIALS
Phone HI 3-5454

Good news!
Asthma & Hay Fever Sufferers Report Relief in Minutes
Remarkable Doctor's Formula Halts Sneezing, Clears Congestion Without Drugs or Injections

Amazing discovery by a respiratory Specialist. Relieves asthma attacks and sneezing due to hay fever as quickly. Relieves coughs and bronchial congestion. Aerosol formula rushes relief through breathing without swallowing pills or liquids. Contains no sedative, hypnotic, or narcotic drugs. Dr. Guild's Green Mountain Asthmatic Cigarettes or Compound sold without prescription at all drug counters everywhere. Contains no tobacco. Ask for genuine Dr. Guild's Green Mountain Cigarettes or Compound. Get relief from the attacks of asthma and hay fever. For FREE trial package of Asthmatic Cigarettes send name and address to: J. H. Guild Co., Dept. N, Rupert, Vt.

WOMEN

Cranberry Crowns Are For Calorie-Conscious Eaters

Thanksgiving dinner takes on the proportions of a sumptuous Roman banquet in most American homes. And nearly everyone looks forward with relish to this elaborate feast.

To the weight - watcher, however, an aura of gloom surrounds the prospect of Thanksgiving dinner. Turkey and trimmings loom as monstrous temptation that calls forth his deepest reserve of will power to resist.

You can please both the gourmet and the calorie - conscious with a carefully planned Thanksgiving meal, however. For example, a wild - rice stuffing for the turkey will have about half the calories of the traditional bread stuffing. A low - calorie salad, such as apple gelatin, can be served. Baked potatoes and broccoli are low - calorie vegetables.

For dessert, serve Cranberry Crowns. These fruit - topped pastries are as taste - tempting as the traditional mince pie, but have up to 200 fewer calories per serving. And their light texture will be the perfect finishing touch to a filling Thanksgiving feast.

Made with Peacemaker Self-Rising flour containing N-R-G, Cranberry Crowns are mixed in seconds. Because leavening ingredients are already pre - measured and pre - mixed in Peacemaker flour, mixing time is reduced and baking results are assured.

CRANBERRY CROWNS

1 cup whole cranberry sauce
1½ cup sifted self - rising flour
1-3 cup liquid shortening
½ cup pecans, chopped
½ cup sugar
½ teaspoon almond extract
2 eggs, separated
2-3 cup milk

Divide cranberry sauce among eight greased custard cups.

Place shortening in a mixing bowl. Add sugar and almond extract. Beat until smooth.

Add egg yolks, one at a time, beating well after each addition.

Pour in flour, mixing alternately with milk. Blend until smooth.

Beat egg whites until fluffy — not dry. Fold egg whites and nuts gently into batter.

Pour into custard cups until ¾ full. Place cups on baking sheet.

Bake in moderate oven (350 degrees) 30 minutes. Remove from oven and loosen Cranberry Crowns from cups with knife. Invert on serving plates so "Crown" is on top. Serve hot.

Make extra Cranberry Crowns and store in your freezer for quick treats all during the holiday season.

A THANKSGIVING dinner for the calorie-conscious is climaxed with cranberry crowns. This fruit-topped dessert is both low in calories and light in texture — the perfect finishing touch to a filling thanksgiving feast.

Wanted List

High on the most "wanted list" among the nation's homebuyers is a room that is known by many names. Some call it a "recreation room," others call it a "den," while still others call it a "family room." By whatever name, this all - purpose room must have one quality in common: the ability to stand the rigors of family living. That's why it's important to surface floors in these family areas with a rugged material such as ceramic mosiac or quarry tile that are "game" for everything.

WSCS To Start Study Wednesday

The woman's Society of Christian Service of First Methodist Church will begin a new study in the parlor Wednesday at 9:30 a.m. The study theme is 'United States Responsibility in a World Community of New Nations". The text is "The United States and the new nations: Problems and Responsibilities" by Vera Micheles Dean.

The complexities of the present world and the economic and political problems of new nations are discussed in relation to the responsibilities that nations like the United States have to undertake in the interest of a peaceful world. Every woman interested in discovering her responsibility for peace as a citizen of the United States is invited to participate in this study. Mrs. A. D. Dodson is leader, and the study will be presented every Wednesday morning in the month of Nov. at 9:30 a.m.

Company for brunch? For a different egg dish, fold smoked oysters into the omelet.

WHY PAY MORE? SHOP CASH FOOD

COFFEE Folger's 1 Lb. 79¢ — 2 Lbs. $1.57
PEACHES Elberta Pacific Gold No. 2½ Can 4 FOR $1.00

CHOICE MEATS!
HAM
Shank End Lb. 39c — Butt End Lb. 43c
Slices Lb. 79c
Fully Cooked Hams Lb. 49c
All Meat BOLOGNA 3 Lbs. $1.00
Lean Beef. Just Right For Bar-B-Q SHORT RIBS 5 Lbs. $1.00

Our Darling CORN 303 Can 6 for $1
Snowdrift Shortening 3 Lb. Can 69c
Imperial Pure Cane SUGAR 10 Lb. Bag 97c
Honey Boy SALMON No. 1 Tall Can 49c
Del Monte SPINACH 303 Can 2 for 29c
Burleson HONEY Extracted 4 Lb. Jar 1.19

— PRODUCE —
Oranges 5 Lb. Bag 49c
Bananas Golden Ripe, Lb. 10c
Red Or Golden Delicious Apples Your Choice Lb. 15c

— DRUGS —
Contac 12-Hr. Decongestant Reg. 1.49 1.19
Contac Nasal Mist Reg. 1.29 99c
CUE TOOTHPASTE Reg. 31c 19c, Reg. 53c 39c, Reg. 69c 49c
Whisk Nail Polish Remover & Conditioner 6 Oz., Reg. 29c. 1 for 23c 2 for 23c

• BUCCANEER STAMPS Double On Wed. With 2.50 Purchase Or More!
CASH FOOD
Open 7 A.M.-8 P.M. — Open Sundays
• Picnic Supplies
• Hot Bar-B-Q
• Crushed Ice

Coast-to-Coast NEWSPAPERS SELL THE MOST!

PERRY'S
GIGANTIC NOVEMBER SALE
WEDNESDAY THURSDAY FRIDAY and SATURDAY
... exciting ...
VALUES

SPECIAL PURCHASE
DRESS FABRICS
29¢ per yd.
VALUES TO 49¢
You've never seen such beautiful materials for so little money. Wash and wear prints, delux prints, shirtwaist prints, delux solids, colorama solids, and other lovely materials. Don't miss out on these wonderful values. YOU'LL SAVE PLENTY.

Sunbeam
Both Dry and Steam IRON
$10.88
GREATEST IRON VALUE EVER! This SUNBEAM STEAM OR DRY IRON has all the popular features that are popular with women throughout the nation.

PLASTIC WARES SPECIAL
VALUES UP TO $1.59
ANY ITEM 66¢
Eleven sturdily built plastic items to choose from, bought especially for our big November Sale. 15-qt. dish pans, 15 qt. pails, bowl-brush and holder, 17 qt. wastebaskets, 3-pc. mixing bowl sets, Handi Carriers, covered pails, bushel laundry baskets, 15 qt. utility tubs and other items.

PYREX — 10 INCH — PIE PLATES
2 for 99¢
You know you can't beat genuine PYREX for cooking and baking. AT OUR SPECIAL PRICE OF 2 FOR 99c YOU SAVE 39c. Don't miss this sensational value.

16 pc. set MELMAC DINNERWARE 3.99
A regular $5.95 value but you can buy this 16-piece set of Rainbow MELMAC dishes for just $3.99 during our big November sale. Hurry they'll go fast.

LADIES DUSTERS
Washable Sanforized Printed Flannel And Cordana Dusters, Sizes: S-M-L-XL Save At This Low, Low Price 2.98

BLOUSES
Ladies Popular Styles In Solid Colors And Printed Roll-Up Sleeves, Sizes 32 Thru 38 96c

Men's Hooded Sweatshirts
Scarlet, Gun Metal, Black and Winter Blue, Sizes S-M-L-XL, Ideal For Outdoor Winter Wear, Buy Several At This Money Saving Price 2.88

Perry's
FREE PARKING
North Side Of Square
Snyder, Texas

AT CAMP-OUT—These boys are part of a group from the Crusader Chapter of Royal Ambassadors from First Baptist Church in Snyder who attended a camp-out Friday night. From left are Jackie Gorman, Terry Groseclose, Randy Potts, Stan Ferrell and Greg Godair. Adult sponsors attending were Ethridge Howarton, Wayne Monroney, D. C. Worley and Homer Godair.

Today's Voters Will Decide On Governors In 25 States

By KARL R. BAUMAN

WASHINGTON (AP) — Twenty-five governors will be elected today, with the races in Illinois, Michigan and Arkansas getting most of the national attention.

In Illinois, Republican Charles H. Percy, 45, is trying to turn back the second-term bid of Democratic Gov. Otto Kerner, 56.

Percy, a protege of former president Dwight D. Eisenhower, has endorsed and supported GOP presidential candidate Barry Goldwater but has pointed to differences he has with the Arizonan.

National interest in Arkansas stems from the fact that a Republican, Winthrop Rockefeller, 52, is given an outside chance to turn aside the bid of Democratic Gov. Orval Faubus, 54, for a sixth two-year term.

Faubus, who won his first term in 1954, has been governor almost as long as Rockefeller, brother of New York's Gov. Nelson A. Rockefeller, has lived in the state.

In Michigan, Gov. George Romney, 56, one of the new faces who scored Republican victories in 1962, is after a second term in the State House. Romney has not endorsed Goldwater.

Neil Staebler, 51, long a prominent figure in Democratic politics in the state, is Romney's opponent. Currently the state's congressman-at-large, Staebler has been trying hard to tie Romney to Goldwater.

Of the 25 governorships at stake today, 18 are held by Democrats, 7 by Republicans.

Including holdovers, the national lineup now is 34 Democrats and 16 Republicans.

In Texas, Gov. John B. Connally, one of President Johnson's closest personal and political associates, is seeking a second term, and political observers give him a clear edge.

Opposing Connally, 47, who was wounded in Dallas last Nov. 22 when President John F. Kennedy was assassinated, is Republican Jack Crichton, 48, a Dallas oil man.

In Arizona, Richard Kleindienst, 41, a Goldwater field director before the San Francisco convention, seeks to succeed another close friend of Goldwater, Paul Fannin. Fannin is running for Goldwater's Senate seat.

Kleindienst's Democratic opponent is Sam Goddard, 45, Harvard-educated Tucson attorney.

HOSPITAL NOTES

ADMISSIONS: Catherine Calvert, Hermleigh; Janet Kimbrell, Rt. 3; Cliff Smith, 402 Thirty-fifth; Faye Rogers, 423 Twenty - eighth; Owen Miller, Arah Rt.; Sunne Lea Jester, 2212 Twenty - seventh.

DISMISSALS: Mrs. David Clinkenbeard and baby boy; Lee Bunch; Mrs. Lorenzo Laralde and baby girl; Roy Lewis; Mrs. D. P. Byrom and baby girl; Mark Stevens; Thomas Overby; Velda Campbell.

Harvest Of Cotton Slow

AUSTIN (AP)—Sorghum combining and small grain planting continued during the week in Texas and cotton harvest moved slowly on the High Plains, the U.S. Department of Agriculture said Monday.

The cotton crop is 40 per cent harvested, compared to 47 per cent at this time last year. Sorghum combining is 89 per cent completed, compared with 92 per cent at this time last year. Peanut harvest is 42 per cent complete, compared to 60 per cent at this time in 1963.

Wheat planting is 92 per cent complete, 4 per cent ahead of last year. Oat planting is 87 per cent complete, 20 per cent ahead of 1963.

Range feed has improved since September rains but remains short over much of the state.

Commercial vegetable activity includes harvest of green peppers, cucumbers and leafy green vegetables in the Rio Grande Valley and harvest of peppers, cucumbers, eggplant, squash and other mixed vegetables in the Laredo - Winter Garden-San Antonio areas.

New Arabian King Pledges Reforms

DAMASCUS, Syria (AP) — King Faisal, proclaimed Monday as ruler of Saudi Arabia, has promised to speed up economic, social and administrative reforms.

In a broadcast over Radio Mecca, Faisal also spoke of closer cooperation with other Arab and nonaligned nations and promised support of universal disarmament and the United Nations charter. He endorsed self-determination for all "colonized peoples."

Faisal, 60, was named king in a move that summarily dethroned his heavy-spending brother, ailing King Saud.

Coast-to-Coast NEWSPAPERS SELL THE MOST!

LIGHTEST MEXICO

BY JOHN ABNEY

CUERNAVACA, Mexico — Whisked down to Eternal Spring on the other side of the mountains to see what is new with Mr. Albert Abkarian, the real estate gentleman who operates here.

Mr. Abkarian invited me over for a visit two years ago. And naturally I accepted. However, when I rapped on his door the servants informed me he had gone up home to visit the folks and taken his entire family. An abysmal lack of hospitality.

However, being here and with no rainbow on the horizon I scouted the market and tourist facilities.

The old market still stretches along the narrow cobblestone streets that are filled with mountains of fruit, beans, vegetables and ladies and gentlemen hawking their wares.

Frayed patches of canvas stretched across poles and ropes to keep merchandise in the shade. Hole-in-the wall shops with a hundred types of hats baked like hot cakes. And the inevitable "cargadores" lugging bangs of onions or corn in scaks on their backs as they bump through the crowd.

Elegant new supermarkets now vie with the old order. The country club set buys cans and imports from these establishments. But Cuernavaca still keeps its street market bustling.

Last year there was a local political fracas and the merchants complained of eccentric procedures that cost them $$$$. Tourists got scared and sought more restful territory. A number of hotels became tired of sweeping empty rooms and picked up.

The grapevine had it that Cuernavaca was in a bad way because rumors had frightened off the trade. In stepped the government and a number of state and local officials began hunting for work.

Today, the ancient summer capital of Mexico is coming back on an uphill grind.

The Hotel de la Selva announced it was expanding and setting up a host of new attractions. Native dances, another swimming pool and things like that.

This bold action inspired other inn keepers and a campaign to bring back the traveler was begun. People crept into the city limits and were amazed. The flowery garden spot was as peaceful as the days when Emperor Maximilian and Carlotta rattled across the mountains in a gold - plated carriage to sip champaign and partake of caviar.

Merchants report tourists are floating in again and cash registers ring out merry tunes. Struggling hostelries that hung on during the dark days flourish like in olden times and have picked up a head start on others that decided to reopen after a long shutdown.

Blackbirds still chatter and swish through the laurel trees in the plazas and shoe shine lads whistle cheerfully as they make the rounds of sidewalk restaurant tables to brighten up footwear.

And I got it from a reliable bartender that Mr. Abkarian sold enough lots to buy his family a prosperous trip back home. Which he is going to hear about when he returns, after walking out on his invitation.

Oil Journal Reports Production Up

TULSA (AP)—U.S. oil production for 10 months is 1.1 per cent above last year, the Oil and Gas Journal said today.

Average daily production this year has been 7,632,000 barrels, up 83,000 per day from last year.

Last week's production averaged 7,520,920 barrels daily, down 11,700. Most of the drop was in Oklahoma, which fell 11,300 to 547,500.

Arkansas produced 73,200, Colorado 92,000, Louisiana 1,480,450, New Mexico 305,100 and Texas 2,629,500.

Bob Taft Jr. Would Follow Dad's Steps

COLUMBUS, Ohio (AP) — Republican Robert A. Taft Jr. tries today to follow the footsteps of his famous father into the U.S. Senate. He is expected to make it unless President Johnson carries Ohio in a landslide.

Democrats concede that Taft's opponent, Sen. Stephen M. Young, is in trouble, but many predict Johnson will capture the 26 electoral votes of this traditionally Republican state by 200,000 votes. This plurality, they say, will be enough to help Young win a second term.

With its "swing state" reputation as the place where either party has a fighting chance, Ohio will be closely watched across the nation. Four years ago, it gave Richard M. Nixon 2,217,611 votes to 1,944,248 for eventual winner John F. Kennedy.

An unusual amount of interest focuses on the scrap for Ohio's junior U.S. Senate seat.

Incumbent Stephen M. Young, 75, the scrappy Democrat who took the seat from Republican John W. Bricker in 1958 when a so-called "right-to-work" constitutional amendment swept many Republicans out of office, faces Robert Taft Jr., son of the late "Mr. Republican."

Two Men Apply For Kilgore Post

WASHINGTON (AP) — Two men have made application for postmaster in Kilgore, Tex.

The civil service commission Monday named the applicants as Michael William Stajduhar and Ben Wilson Laird.

FULLER BRUSHES
Call
Mrs. Lloyd Devenport HI 3-6346
Mrs. James F. Thompson HI 3-7500

EVERY DAY IS SAVINGS DAY AT SAFEWAY

WEDNESDAY is DOUBLE GOLD BOND STAMP DAY! (With the purchase of $2.50 or More)

It's Your Duty to VOTE... VOTE in the GENERAL ELECTION Tuesday, November 3.

Canned Milk — Lucerne Evaporated. Milk of many uses. For cooking—for coffee—for babies. SAVE 17c. 8 14½-Oz. Cans 99¢

Fruit Cocktail — Town House. Delicious fruits, ready to use. Use in salads or cakes. SAVE 26c. 5 No. 303 Cans 99¢

Golden Corn — Del Monte Cream Style. Full of country goodness. SAVE 6c. 5 No. 303 Cans 99¢

TASTY RUBY RED Grapefruit — Stimulating. Perfect to wake up early morning appetite. 5-Lb. Bag 49¢

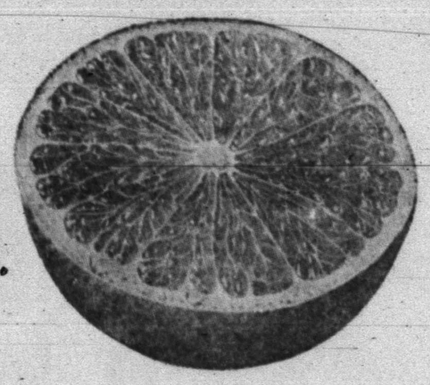

Turnip Greens — Or Mustard Greens. Young and tender. Serve greens and hard-boiled eggs. 2 Bunches 15¢

Apples Jonathan. A first in eating pleasure. 5 Lb. Bag 49¢
Pears Bartlett. Creamy and sweet. Luscious. Lb. 19¢
Squash Yellow. Add variety to the menu. Colorful. Lb. 19¢

Your Safeway Gives Valuable GOLD BOND STAMPS. Your Nearest Redemption Center is WHITE'S AUTO STORE

Safeway Guarantee — Every item at Safeway is sold on a Money-back Guarantee. This means the full purchase price will be cheerfully refunded on any item that does not give you complete satisfaction. Shop With Confidence at Safeway

Shop Safeway and Save! It takes less books to get more gifts with GOLD BOND STAMPS!

Good Values!
Fruit Salad — Lucerne Tropical Delight. Delicious. Serve it often. 14-Oz. Ctn. 39¢
Cottage Cheese — Lucerne. Assorted Styles. Rich in creamy goodness. 1-Lb. Ctn. 29¢
Hominy Grits — Kitchen Craft. Quick. Old Southern Favorite. 2 24-Oz. Boxes 29¢

MANOR HOUSE Cut-Up Fryers — U.S.D.A. Inspected for Wholesomeness and Graded A. Tray-Pak. Tender, full-meated. Ready to cook. Lb. 33¢

Wolf Chili — Plain. Now's the time for chili and crackers. (No. 2 Can, 49¢) No. 300 Can 55¢
Wolf Chili — With Beans. Treat your family to chili tonight. No. 300 Can 35¢
Swift Prem — Luncheon Meat. For sandwiches and snacks. 12-Oz. Can 49¢
Barbecue Beef — Ireland's. Chipped or Sliced. Delicious. No. 300 Can 69¢
Club Crackers — Supreme. Crisp and delightful taste. 1-Lb. Box 39¢

FREEZER BEEF SALE! Cut and wrapped to your specifications at these special Safeway prices!
Beef Side 275-300-Lb. Avg. U.S.D.A. Choice Grade Heavy Beef. Lb. 47¢
Beef Loin 40-50-Lb. Avg. Trimmed U.S.D.A. Choice Grade Heavy Beef. Lb. 75¢
Baby Beef Side 25-150-Lb. Avg. Tender and delicious. Lb. 39¢
Hindquarter Baby Beef. 50-75-Lb. Avg. Nutritious. Lb. 49¢

Cocktail Napkins — Town House White. Saves on your laundry. 40-Ct. Pkg. 25¢
Luncheon Napkins — Garden Brand assorted. Add a sparkling touch to everyday meals. 200-Ct. Pkg. 29¢
Enden Shampoo — Helene Curtis Golden Liquid. Makes your hair feel clean. 15-Oz. Bottle 89¢

Bologna — Jumbo Chunk. Perfect for Sandwiches and quick snacks. 1-Lb. Pkg. 35¢
Pork Chops — Smoked. Center Cut. A grand main course. Lb. 89¢
Veal Steaks — Manor House Breaded. Frozen. Easy to prepare. 16-Oz. Pkg. 69¢
Fish Sticks — Or Perch. Pre-Cooked. Frozen. Serve it often. 49¢

EVERY DAY LOW, LOW PRICES!
Apple Juice — Tree Top Frozen. Refreshing taste. 6-Oz. Can 23¢
Fruit Drink — Hawaiian Punch. Ready to drink. 46-Oz. Can 39¢
Fruit Punch — Hawaiian. Frozen. Concentrate. M-m, Good! 6-Oz. Can 21¢
Coffee — Maryland Club. All grinds. (2-Lb. Can, $1.75) 1-Lb. Can 87¢
Lemon Juice — Reconstituted. For lemonade. Bottle 45¢
Cat Food — 9 Lives. Cats love it. A good buy! 2 6-Oz. Cans 29¢
Maxwell House Instant Coffee — (20¢ Off Label). Cup and half of delicious flavor. 6-Oz. Jar $1.15
Maxwell House Instant Coffee — (30¢ Off Label). Wonderful coffee cup after cup. 10-Oz. Jar $1.59

Tomato Juice — Highway. Rich in flavor—rich in vitamins. 4 46-Oz. Cans 99¢
Mexican Dinner — Patio Frozen. Ready to bake and enjoy. 2 16-Oz. Pkgs. 99¢
Instant Coffee — Airway. Tastes like fresh-brewed coffee. (35¢ off Label) 12-Oz. Jar $1.39
Macaroni — Or Spaghetti. Quality Brand Elbow. Tasty. 2-Lb. Bag 39¢

Prices effective Mon., Tue. and Wed., November 2, 3 and 4, in Snyder. We Reserve the Right to Limit Quantities. No Sales to Dealers.

SAFEWAY

© Copyright 1963, Safeway Stores Incorporated.

Notre Dame Ranked No. 1

By MURRAY CHASS
Associated Press Sports Writer

Notre Dame, assured of its first winning season since 1958, stormed to the top of The Associated Press major college football poll today, gaining a narrow margin over Ohio State, leader for the previous two weeks.

The revitalized Irish, unbeaten in six games, drew 29 of 48 first-place votes and 460 points in the weekly poll of sportswriters and sportscasters. The Buckeyes, also 6-0, received 11 votes for the top spot and 424 points over-all.

Notre Dame moved to the front with a surprisingly easy 40-0 triumph over Navy last Saturday. At the same time, Ohio State had trouble outlasting Iowa 21-19.

The next four teams in last week's rankings held their positions—Alabama third, Arkansas fourth, Nebraska fifth and Texas sixth. Oregon, No. 7 last week, dropped from the Top Ten as a result of its 10-8 loss to Stanford.

Georgia Tech climbed from eighth to seventh, Louisiana State ninth to eighth and Florida 10th to ninth. Purdue took over the No. 10 spot.

The Irish have four games to go in their bid for their first unbeaten season since 1953 and their first unbeaten, untied year since 1949 when they last won the national championship.

Coming dramatically to life under Coach Ara Parseghian after an extended period of mediocrity, Notre Dame has won six games for the first time since 1958 when its final record was 6-4. The Irish will try and make Pitt their seventh victim this Saturday at Pittsburgh. Michigan State, Iowa and Southern California follow on the schedule.

The Irish have moved to the head of the nation's major college teams behind the record-breaking passing combination of quarterback John Huarte and end Jack Snow, neither of whom did anything outstanding last season.

"The ability was there, of course," said Parseghian, "but they never were able to distinguish themselves."

Top Ten teams with first-place votes in parentheses and points on a 10-9-8 basis:

1.	Notre Dame (29)	460
2.	Ohio State (11)	424
3.	Alabama (7)	385
4.	Arkansas (1)	310
5.	Nebraska	259
6.	Texas	175
7.	Georgia Tech	174
8.	La. State	116
9.	Florida	90
10.	Purdue	85

Few Changes Logged In HS Ratings

DALLAS (AP)—Few changes were noted in the Dallas News schoolboy football ratings today with Amarillo Tascosa, Dumas, Phillips and Hull-Daisetta holding the No. 1 positions without trouble.

Abilene and Pasadena dropped out of the Class AAAA ratings and were replaced by San Angelo and Fort Worth Paschal at No. 9 and No. 10. Victoria remained No. 2 behind Tascosa and Garland moved from No. 4 to No. 3.

There were no changes at all in Class AAA, where Dumas is No. 1, and only No. 2 Ballinger was missing from the Class AA ratings. Plano got in at a tie for No. 10.

Hallsville fell from the Class A ratings when walloped 40-6 by White Oak. The latter replaced Hallsville in the top 10.

The rankings by classes:

Class AAAA—1, Amarillo Tascosa; 2, Victoria; 3, Garland; 4, Galena Park; 5, Spring Branch; 6, Hillcrest; 7, Nederland; 8, Texarkana; 9, San Angelo; 10, Fort Worth Paschal.

Class AAA—1, Dumas; 2, Vidor; 3, Clear Creek; 4, Andrews; 5, Palestine; 6, Weatherford; 7, Sweetwater; 8, Bonham; 9, McKinney; 10, Wichita Falls Hirschi.

Class AA—1, Phillips; 2, Rockwall; 3, Canton; 4, Hondo; 5, Crane; 6, Denver City; 7, Iowa Park; 8, Palacios; 9, Gladewater; 10, Taylor and Plano (tied).

Class A—1, Hull-Daisetta; 2, George West; 3, Big Lake; 4, Clifton; 5, Three Rivers; 6, Jefferson; 7, Woodsboro; 8, Seagraves; 9, Petersburg; 10, James Bowie and White Oak (tied).

All SWC Coaches See Their Foes As Perfect Machines

By The Associated Press

College football scouts don't seem to be able to find anything wrong with the opposition, especially before a game.

They were ecstatic in telling Southwest Conference teams about the great opponents they would be meeting Saturday.

Rice plays Arkansas at Fayetteville and while the Owls haven't won a game in two weeks, coach Bill Pace of Arkansas said Rice had a tough defense and intimated he just couldn't figure how a touchdown could be scored against it.

The last four foes haven't gotten a touchdown, he pointed out, but didn't mention the fact that Rice hasn't been able to keep the opposition far enough away that it can't kick field goals. Rice lost to Texas and was tied by Texas Tech through field goals.

At the other end of the line, Coach Nick Lanza was telling the Rice team what a great outfit Arkansas was.

Anyway, the teams are due to be in good shape and Rice even expects to have its injured quarterback Walter McReynolds and fullback Gene Walker ready for action again. Arkansas welcomed end Jerry Lamb and defensive end Jim Finch back to the fold.

The most lavish report of a scout was that of Coach Berl Huffman of Texas Tech, who frightened the Red Raiders with a statement that West Texas State, the opponent Saturday night, had three backs faster than the fabulous Pete Pedro, who beat Tech a couple of years ago.

And he added that Russ Mundy, the West Texas fullback, could be compared to Jim Brown, the great pro player. In fact, Huffman said, the only difference is that Mundy is faster.

Good thing the game with West Texas isn't a conference affair.

Tech also has three players on the injury list—kicker Ken Gill, end Jerry Shipley and guard James Cecil.

Coach Darrell Royal of Texas was worrying about offense—his and Baylor's. Our offense is going to have to be more productive than it has been to beat them," moaned Royal. "The question now is how? I don't know."

Royal said Baylor sure could move the ball, especially with its explosive passing.

Texas has been able to score only 13 points in its last two games and trailed its opponents in offense. It did, however, win both games.

Royal blamed the lack of offense on key players being out with injuries but said the situation might be better Saturday when Texas plays Baylor at Waco.

Baylor's injury situation also showed improvement and the Bears emphasized defense when they went to the practice field. But they hadn't read Royal's assessment of his team's offense at the time.

Southern Methodist and Texas A&M play at Dallas Saturday and both teams should be in fighting trim. Neither got any injuries in their losing efforts last week.

They were pretty carefree at Texas Christian where all the boys did was run some sprints. But the Frogs don't play anybody this week.

First base coach Jimmy Gleeson of the Yankees broke into baseball as an ourfielder with Zanesville, Ohio in 1933.

UIL Sets Vote On 6 Proposals

AUSTIN (AP)—The University Interscholastic League will vote in April on six proposals by the athletico subcommittee, the League said Monday.

The proposals were approved Sunday by the League's legislative council for the April referendum. The council also selected Harlan Andrews, Bellair High School principal, as chairman and Kyle Superintendent W. M. Johnson vice-chairman.

The referendum includes an item to set the opening of fall football practice in Class AAAA no earlier than the third Monday prior to the second Friday in September, and to rule out contact workouts for the first four days of practice.

The referendum also includes items to set the AAAA and AAA state baseball tournament for the first week in June, to prevent organized football workouts prior to the opening of practice in all conferences, and to set the first date for playing football games in AAA, AA and A as the second Friday in September.

Another proposal calls for a ban on organized basketball practice in class AAAA and AAA prior to Oct. 15, 1965, or after the last date for certifying district champions, and on interschool scrimmages or games prior to Nov. 15, 1965 or after the last date for certifying district champions.

The legislative council approved a recommendation from the High School Coaches Association that a track and field committee composed of the council and members of the association be set up to study track and field events for boys, that a plan for extending girls' volleyball to a state championship level be considered at the 1965 council meeting and that girls' track and field, swimming and cross country be referred to a committee for further study.

The council rejected proposals that boys and girls teams be permitted to take part in boys' debate in conferences AAAA, AAA and AA, that the persuasive speaking contests be changed to allow for prepared speeches and that second groups in music be allowed to drop one or two classifications in contests.

Tulane May Be Asked To Resign

BIRMINGHAM, Ala. (AP) — The Southeastern Conference probably will ask Tulane University of New Orleans to resign or disassociate itself from the league when it meets in Atlanta in January, the Birmingham Post-Herald said in today's editions.

In a story by sports editor Bill Lumpkin, the newspaper said the action probably will be taken because Tulane does not meet the requirement of a minimum of six SEC games on its 1966 football schedule.

Tulane meets the specification for 1965.

Article 10 of the SEC by-laws says "Each member institution must schedule a minimum of six conference football games each year."

SEC Commissioner Bernie Moore said he would have no comment.

Tulane Athletic Director Rix Yard said of the Post-Herald story: "I know of no official word from SEC Commissioner Bernie Moore or President Ralph B. Draughon of Auburn.

"Tulane's position regarding remaining in the conference is the same today as it was last week. I know of no plans for Tulane's withdrawal from the conference."

When Tulane released its 1965 and 1966 schedules last week, it was noted that only three SEC teams were on the 1966 list, in addition to former SEC member Georgia Tech.

Tulane has not won a league game since 1961, and has lost 24 of its last 26 outings.

Wittenberg Still Going

By The Associated Press

The unbeaten Wittenberg Tigers rolled over Ohio Wesleyan 40-7 last Saturday and rolled over the opposition again in the weekly Associated Press small-college football poll.

The Tigers commanded first-place votes on 12 of the 16 ballots Monday from a panel of writers and broadcasters. No other team had more than one.

Although Wittenberg continued to hold firm to the top spot with 139 points, Prairie View of Texas and Florida A&M remained along contenders in second and third place, respectively, with 104 and 102 points.

1.	Wittenberg (12)	139
2.	Prairie View	104
3.	Florida A&M (1)	102
4.	Louisiana Tech (1)	98
5.	San Diego St.	70
6.	Los Angeles St.	66
7.	Texas A&I	38
8.	Minn. Concordia	30
9.	Arkansas St. (1)	24
10.	Massachusetts	23

Have you tried a King Edward yet?

It's the largest selling cigar in the world.

11-12 All Stars Are Announced

The Scurry County Boys' Club finished its regular season with the Bears winning the Championship in the 11 and 12 year old league with a 7-1-1 record. The Lions were runner up with a 5-3-1 record and the Mustangs had a 5 won and 4 lost record, while the Frogs were last with 9 losses.

Super All Stars of the 11 and 12 year old league are as follows: Travis Angel, Jerry Beard, Dennis Breedlove, Tony Breedlove, Stephen Camp, Bid Cooper, Steve Dillaha, Tommy Faver, Mike Fisher, Dennis Foster, Ricky Freeman, Gary Gallman, Joe Hale, Glenn January, Billy Kay, Kenneth Keller, Jesse Patrick, Johnny Quiros, Glenn Rambin, Mike Shearburn, Gary Shields, Stewart Sims, Alfred Smith, Gary Smith, Bobby Thompson, Larry Wall, Barry Welch, and Bill Wilson.

Boys from the Frogs, Lions, and Mustangs who made the Super All Star team will check in equipment Tuesday at 4:30 and check out gold uniforms.

Super All Stars will wear gold uniforms and will be coached by Walter Hales and R. D. Faver — Coaches of the teams that finished in first and second place.

The remaining boys of the Bears and Frogs will make up the Blue All Star team consisting of Terry Arnold, Randy Beard, Billy Blythe, Larry Bradley, Mike Carter, Danny Clayton, LaWayne Fagan, Jackie Floyd, Sherman Floyd, Bobby Gardner, Tommy Garrett, Tom Hendricks, Gary Hicks, Elbert Klein, Laddie McMillan, David McMahan, Paul Park, Jim Provence, Mark Stephens, Bill Stokes, Billy Sullenger, and Bobby Weaver.

Boys from the Bears team will check in equipment right after school and check out Blue uniforms.

Remaining players of the Lions and Mustangs will make up the Red All Star team and are as follows: Bruce Almond, Johnny Alvarez, Donnie Babcock, Terry Bell, David Elledge, Gerald Garrison, Rickey Golden, Billy Guynes, Gary Harless, Pete Klein, Bill Lockhart, Gary Pruitt, Max Rainwater, Jerry Rinehart, Jeff Stewart, Paul Watkins, Jerry Way, Dorman Wempken, Kenneth Worley.

Boys on the Lions team should check in equipment and check out Blue uniforms this afternoon.

Super All Stars will play Lamesa at Lamesa Saturday, Nov. 14, at 3 p.m. and a return game will be played at Tiger Stadium Saturday, Nov. 21, at 7:30 p.m. Practice of the Super All Star team will start Thursday at 4:30 at Central Elementary Field.

The Blue and Red All Stars will play each other at Tiger Stadium at 5:30 Saturday November 21. They won't start practice until next week.

Bruins Hold Offensive Leadership

DALLAS (AP)—Baylor continues to lead the offense and Texas the defense in Southwest Conference football while Texas Christian is showing balance.

In other words TCU is gaining about as much yardage as it gives up, so the Horned Frogs have come out even—two conference victories, two losses.

TCU also shows a balance on offense that's quite remarkable. The Frogs have averaged 257.8 yards per game and are the only team over the 100-yard mark in both rushing and passing.

The Frogs average 142.7 on the ground and 115.1 in the air.

Baylor leads in total offense with 295.3 yards per game while Texas tops in defense, allowing only 184.3.

Baylor, of course, is the leader in passing with 220.5 per outing, while Texas Tech leads on the ground with 189.4.

The toughest pass defense in the league is owned by Southern Methodist, which has given up only 61.2 yards to the other team's aerial attack.

Offense	Rushing	Passing	Total
Baylor	74.8	220.5	295.3
Texas Tech	189.4	68.9	258.3
TCU	142.7	115.1	257.9
Arkansas	173.9	82.1	256.0
Texas	178.1	64.7	242.9
Rice	133.2	76.0	209.2
Texas A&M	91.1	104.3	195.4
SMU	77.7	84.8	162.5
Defense	**Rushing**	**Passing**	**Total**
Texas	99.3	85.0	184.3
Arkansas	97.3	101.6	198.8
SMU	145.7	61.2	206.8
Texas Tech	104.7	128.9	233.6
Rice	138.0	97.0	235.0
TCU	160.6	93.7	254.3
Texas A&M	149.7	116.4	266.1
Baylor	217.2	89.2	306.3

Coach Elmer Valo of the Cleveland Indians broke in as outfielder with Federalsburg in the Eastern Shore League in 1939. He played 1,806 major league games.

EARLY BIRDIES LEAGUE

Standings: Falcons 25½-10½, Eagles 20½-15½, Red Robins 20½-15½, Larks 19-17, Sparec's 18½-17½, Cardinals 18-18, Woodpeckers 13-23, Cuckoos 9-27.
High team series: Spareo's 1726, Cuckoos 1672, Larks 1636.
High team games: Spareos 598, 596, Larks 573, Eagles & Falcons 565.
High ind. series: Jennie Lou Hartman 533, Ila Ruth Newton 492, Noreen Ball 454.
High ind. games: Jennie Lou Hartman 207 - 189, Ila Ruth Newton 205, Beverly Mayo 173.
Splits picked up: Sibyl Minyard 5-6-10, Barbara Newman 2-7, Norma Thompson 3-10, and 4-5-7, Shirley Bratton 2-5-7, Cecil Fulks 2-7, Joy Early 3-10, Ila Ruth Newton 3-10, twice, Jennie Lou Hartman 4-5.

KINGS & QUEENS LEAGUE

Standings: Team 2 Farrar - Stephens-Evans 28-4, Team 5 Ballards Truck Stop 17-15, Team 7 Bunch - Thompson (incomplete) 16-12, Team 8 Bunch - King (incomplete) 16-12, Team 1 Slater - Pierce 15-17, Team 6 Von Roeder Seeds 13-19, Team 3 Early - Smith 11-21, Team 4 Central Tire Service 8-24.
Team series: Ballards 2275, Team 2 2269, Team 3 2237.
Team games: Team 3 808, Ballards and Team 2 780, Central Tire 779.
Mens series: Jimmy Ward 583, Buster Brown 559, Hub Evans 554.
Mens games: Jimmy Ward 230, Bill Pierce 222, Buster Brown 211.
Ladies series: Evelyn Evans 487, Doris Bunch 465, Freda Childress 462.
Ladies games: Doris Bunch 195, Patty Slater 178, Evelyn Evans 167.
Splits made: Jimmy Ward 4-5-7, Ed Edwards 3-10, Freda Childress 3-10, Margie King 4-5, T. V. Early 9-10, Stanley Noah 3-10, Lily Farrar 5-6 and 5-7-8.

Quarterback Session Set

The Snyder Quarterback Club will hold its regular weekly session at 7:30 tonight in the high school cafeteria.

The local Tigers are in the midst of preparations to hit the road again following an open date, and a highlight of tonight's session will be a scouting report on the Brownfield Cubs, this week's Tiger opponent.

Since there is no local game film from last week, the Quarterback Club has arranged to show the Southwest Conference Highlights of 1963. The film is being brought here through the courtesy of Humble Oil and Refining Co. which produces such a film each football season.

Reports on last week's B team game and junior high games also will be given by the various coaches in the school system.

SCAT . . . Cable TV Service
5 CHANNELS OF TV
Programming From
NBC, CBS, ABC
Snyder Community
Antenna Television
"If You Like TV
You'll Love SCAT"

The Deffebach Agency
2606 Ave. R Phone HI 3-5611
INSURE
WHAT YOU HAVE

Gas Range Bandwagon
SALE

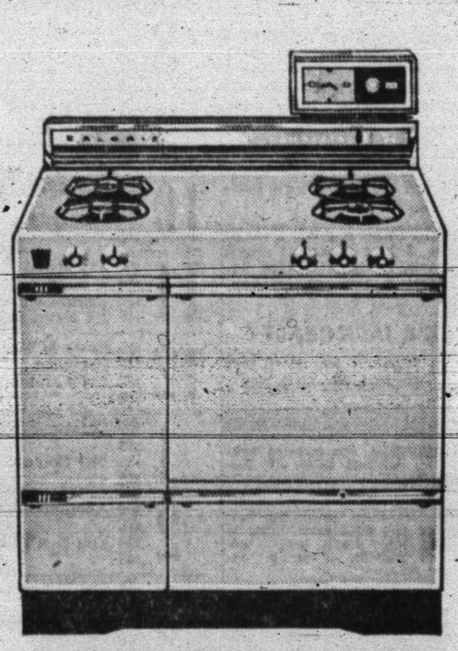

Great Caloric 36-Inch Compacto! Now Only
$198.05 PLUS TAX

This handsome Caloric 36" Compacto gas range makes a perfect cooking partner for you with such conveniences as Burner-with-a-Brain that makes all your pans automatic. The oven and broiler doors remove for easy cleaning. There's the Keep-Warm oven that sets as low as 140°, a clock, timer and smokeless gas broiler. Model JE-67CT was $233, less $34.95 trade-in. Here's a bargain with a low down payment and terms from $5.15 per month.

Lone Star Gas Company

Ladies, here's our platform:
Easier cooking 4 ways!

Vote for automatic gas

1 GRIDDLE-IN-THE-MIDDLE—For pancakes, bacon, toasted sandwiches . . . has self-regulating temperature control . . . converts to extra burner.

2 AUTOMATIC-ROTISSERIE—It's smokeless . . . clean . . . brings meat to full flavor by holding the juices in . . . keeps meat moist and tender . . . done to perfection.

3 BURNER-WITH-A-BRAIN—Set it, forget it . . . makes every pot and pan automatic . . . controls temperature so food can't scorch, burn or boil over.

4 COOK 'N KEEP OVEN—Just set desired time and temperature . . . when food is done automatic oven turns itself down . . . food stays serving hot for hours without over-cooking.

Hop on the bandwagon, elect a modern automatic gas range for your kitchen (don't wait for a ballot — do it today).

Gas Range Dealers Bandwagon Sale

BUY WANT ADS SELL

BUSINESS SERVICE

BUTANE

CALL SCURRY Butane Company HI 3-3721 for prompt gas delivery. Sales and domestic and commercial appliances.

CLASSIFIED ADVERTISING

RATES & SCHEDULE

Deadline 4:30 p.m. Monday through Friday, prior to day of publication.

Deadline Sunday, 4:30 p.m. Friday.

15 WORD MINIMUM

1 day per word	6c
2 days per word	11c
3 days per word	15c
4 days per word	18c
5 days per word	20c
6th day	22c
Legals, per word	6c
Card of Thanks, per word	6c

Each additional day 2c per word.

These rates for consecutive insertions only. All-ads are cash, unless customer has an established credit account with The Snyder Daily News. No refund will be made on an ad after appearing in paper. The Publisher is not responsible for copy omissions, typographical errors or any unintentional error that may occur further than to correct it in the next issue after it is brought to his attention.

ERRORS

The Daily News can not be responsible for more than one incorrect insertion. Claims cannot be considered unless made within three days from date of publication. No allowance can be made when errors do not materially affect the value of the advertisement. All out of town orders must be accompanied by cash, check or money order.

ANNOUNCEMENTS A

SPECIAL NOTICES A-2

BRIDWELL ALUMINUM SHOP

602-33rd St., Now open for business. Custom made storm doors and window screens.

Free Estimate.
Call HI 3-5719

PERSONAL A-5

Open All Day Saturday
And Monday

ADELS HAIR FASHIONS
Delores Parrish

3112 38th. Place
Phone HI 3-4775

AUTOMOBILES B

AUTOS FOR SALE B-1

FOR SALE: 1956 Nash Rambler. Will run. $115.00. 213 36th St.

TRUCKS FOR SALE B-2

PRACTICALLY NEW six cylinder 1963 Ford pickup. Puncture proof tubes. Mrs. A. B. Baze. HI 3-3765.

I.H.C. TANDEM DRIVE TRUCKS: 1963 D.C.O.F. 405 Tandem Drive Cabover Sleeper with 220 Cummings, 10 Spd. Trans. in very good condition. 1960 V.C.O.F 405. 1958 R.D.F. 214 with 220 Cummings, 3 Spd. Aux., 3 Tandem 10 Yd. Dump Trucks, 2 L.F. 190 Tandems—4 Other Tandem Drive Trucks. Like new 1963 C850 Ford Cabover Sleeper. New I.H.C. Trucks. Many other used Trucks, Grain, Cattle, Pole, Oil & Water Trailers. We trade & Finance — Johnston Truck 725-2181 Cross Plains. Closed Sundays.

T300 Gallon Grader, A. C. Grader, Hamson Backhoe, 3 Tandem Dump Trucks, Water Trailers, 2—14 Yds. Wabash Belly Dumps. All are priced to sell. Johnston Truck & Supply 725-2181 Cross Plains. Closed Sundays.

AUTO WANTED B-6

WILL PAY cash for inexpensive pickup. Arthur Duff at 805 25th St.

BUSINESS SERVICES D

MISCELLANEOUS D-26

TERRACING, DIVERSION, WATER WAY AND TANKS IN ANY COUNTY

Call
E. R. Nobles .. HI 3-4932
Or
E. C. Nobles .... HI 3-9440

EMPLOYMENT E

HELP WANTED FEMALE E-2

ALERT LADY for part-time position that is enjoyable and interesting. No investment. No experience necessary. No door to door selling. Easily earn $5.00 hour and up. Write Box 270, Roscoe, Texas.

START AT ONCE — Earn big money supplying Avon Christmas gifts. We train you to represent Avon. Write Box 1629, San Angelo, Texas.

HELP WANTED MISC. E-3

WANTED: Reliable party that wishes his own business, selling memorials in Snyder and surrounding territory. We furnish display and all literature. Good pay. Write

COLEMAN MONUMENT WORKS
Box 931
Coleman, Texas

WOMAN'S COLUMN H

CHILD CARE H-3

Day or Night CHILD CARE. 25c hour or $1.25 day for working mothers. Call HI 3-7135.

LAUNDRY SERVICE H-5

IRONING WANTED: $1.50 mixed dozen. Pick up and delivery. HI 3-3143 or HI 3-4930.

MISCELLANEOUS H-7

ELECTROLUX
Sales, Service & Supplies
DON ADAMS
1008-27th St.
Phone HI 3-3747
Free Demonstration

MERCHANDISE K

HOUSEHOLD GOODS K-4

ELECTROLUX
Sales, Service and Supplies
SPIVEY'S
Call For Your Free
Home Demonstration
HI 3-9805

COMPLETE HOME FURNISHINGS!

GRADY ERWIN FURNITURE
603 E. Hwy. HI 3-3701

FOR SALE: Two automatic washers, in A-1 condition. Call HI 3-3144.

Your Authorized Dealer
Maytag Washers and Dryers
Parts And Accessories
McDOW'S HOME APPLIANCE
2407 Ave. R HI 3-4111

RECONDITIONED

- Refrigerators
- T. V. Sets
- Electric Ranges
- Automatic Washers And Dryers

LEMON'S T.V. & APPLIANCE
2204 25th. HI 3-9592

FOR SALE: Reupholstered living room suites, couches, recliners, platform rockers, occasional chairs. Nichol's Upholstery, 2109 Ave. S, HI 3-5342.

MUSICAL INSTRUMENTS K-5

I Am Prepared To Care
For Your Needs For
PIANO TUNING
Ralph J. Wesson
HI 3-7488
Satisfaction Guaranteed

SPORTING GOODS K-8

BARGAIN: 14 ft. Lone Star Boat, 10 hp. Johnson motor, trailer, $280.00. Phone HI 3-5308.

WEARING APPARELL K-10

KNAPP SHOES
INSULATED BOOTS
(Soft Or Safety Toe)
CALL AYLOR
HI 3-9644
FOR CUSHIONED COMFORT

MISCELLANEOUS K-11

$1 per day rental for electric carpet shampooer with purchase of Carpet Tone. O'Rear Furniture Co.

For professional carpet cleaning results rent Electric Carpet Shampooer $1 per day with purchase of Blue Lustre. Barrow Furniture.

RENTALS L

BEDROOMS L-1

WORKING
Men and Women

Take advantage of Weekly Bedroom rates $10.00 up. Featuring Air Conditioning. Phone service, T. V., Maid Service.

SANDS MOTEL
East Highway

FARM AND RANCH EXCHANGE J

MISCELLANEOUS J-6

SUNSHINE SPECIAL

I've been knowing Jeptha Landrum, Jr. so long, I feel like I taught him how to walk. So I just set down with Ada Fay like a mother and told her the truth before they were married. The truth now is he has some beautiful fowls for sale. Drive careful over the holidays and wishing you the best.
Mrs. E. J. Barry

TO BUY, SELL DIAL HI 3-5486

RENTALS L

FURNISHED APTS. L-3

KITCHENETTES. Phone HI 3-9862 then come look.

TWO ROOM and three-room furnished apartments. Also two bedroom apartments with or without T.V. Jack & Jack Realty. HI 3-3437 or HI 3-3566.

LOOKING FOR THE BEST? CLEANEST. Large bedrooms, tile bath and kitchen, curtains, modern furniture. 1912 Coleman.

NEWLY DECORATED three rooms and bath, furnished or unfurnished. 707 28th St. HI 3-2835.

UNFURNISHED APTS. L-4

UNFURNISHED two bedroom apartment, upstairs. $45.00 per month, water paid. 1901 Coleman. Call HI 3-7166.

TWO BEDROOM unfurnished apartment for rent. 300 Blocks North on Coleman. Apt. 2. Call HI 3-7184.

FURNISHED HOUSES L-5

ONE BEDROOM, store house at back, plumbed for washer. Bills paid. $40.00 per month. 2910 Ave. C. HI 3-7486.

UNFURNISHED HOUSES L-6

FOR RENT: Two bedroom homes. Call HI 3-6098 or HI 3-6845.

CLEAN TWO bedroom house. Inquire Denson Gulf Service. HI 3-3912.

LARGE THREE room duplex and two room house. Air-conditioned. Bills paid. 601 20th St.

FOUR BEDROOM, 2 bath house. 214 32nd St. Call HI 3-3323.

TWO BEDROOM: Unfurnished with attached garage and fenced back yard. 319 34th. St. Phone HI 3-3323.

TWO BEDROOM house newly decorated, fenced backyard, panel ray heating, automatic washer connections. Also have furnished apartment, newly decorated. Call HI 3-6418 or HI 3-6123.

MISC. FOR RENT L-7

FOR RENT
Two-bedroom
Unfurnished Apartments
Redecorated

Three-bedroom
Unfurnished Houses
Redecorated

CALL
EDDIE McDONALD
HI 3-6662 Or HI 3-3452
Or Come To
1918 Coleman — Apt. 1
Or 611 East Highway

ENGLAND APARTMENTS
Furnished And Unfurnished

All bills paid. One and two bedroom apartments. Close to town, schools, and churches.

27th & Ave. O
B. E. GRIGGS
HI 3-5494

REAL ESTATE M

HOUSE FOR SALE M-2

GOOD, BETTER & BEST BUYS!

EAST SIDE—Ideal location. 3 bedroom, corner lot, fenced backyard, storm cellar. Do work for down payment and closing cost.

BARGAIN SPECIAL—West 39th St., close to all schools. Large 2-bedroom, separate dining area, large closets, attached garage.

SUPER SPECIAL—Do you need a small home with furniture& We have just the one. Credit must be good.

ATTRACTIVE BARGAIN — On Dallon Drive, so liveable, roomy 2-bedroom, ceramic bath, fenced backyard, separate garage. Do work for down payment.

We specialize in building homes. Let us build for you. Your plans or ours. Choice lots.

"Equities For Sale"

SCOTT & SCOTT REALTY CO.
1907 40th. St.
Dial HI 3-6306 Night HI 3-3158

BUYING OR SELLING?

We specialize in house sales—2, 3, or 4 bedrooms, nice locations, no down payments.

640 acres, 320 in cultivation, good sandy land, lease rights go. $120 per acre. 143 acre cotton allotment.

400 acres, irrigated land in Anton, Texas, 5 wells, good cotton allotment. Owner will take cash.

850 acres, 500 in cultivation. Blackland, good improvements. 140 acres cotton allotment. $150 per acre.

Section in Southwest Scurry Co. Some minerals.

5 Sections close. Good improvements. Some minerals.

Insurance Loan Service available. 25 years and down.

FORREST W. BEAVERS
Realtor, Insurance & Loans
103 Brownfield Bldg.
Phone HI 3-9472
Virginia Eime HI 3-3713
Forrest Beavers HI 3-4467

(1) 413 E. 20th. For sale or reasonable rent. Balance on loan $2280. 6 more years to pay out. Payments $49.00. Make an offer on equity.

(2) 2900 Ave. G. Two bedroom house and extra lot $2750. Owner will finance. Can do work for down payment.

(3) North of town, house and 2 extra lots—on access road—Lubbock Highway. Owner will finance.

(4) 603 24th St. Large family house. Payments $37. Will take smaller paid house in trade.

(5) 2101 42nd St. 3 bedroom, fenced, well located near school. Payments $60.50, take up payments.

ADELLE JOSEPHSON
REAL ESTATE
2606 Ave. R
Office — HI 3-3601
Home — HI 3-6944

REAL ESTATE M

HOUSE FOR SALE M-2

TWO BEDROOM home, ½ block from park, newly decorated, new counter tops, central heat and cooled, storm cellar, 4½ per cent loan. BASSRIDGE DEVELOPMENT CO. HI 3-6388.

MORE GOOD BUYS

SPECIALS SPECIALS SPECIALS

WEST—Lovely 3 bedroom, 2 baths, BRICK, fenced, built in stove, payments $104—a wonderful buy.

OWN YOUR BUSINESS BUILDING—Excellent location, 2 lots, suitable for most any business. $1000 down, payments $100.

NORTH—Nice 3 bedroom, tile fence, lots of fruit trees, best of terms, $6100.

EAST—Attractive 3 bedroom, and den, redecorated, NO DOWN PAYMENT OR CLOSING—payments $57.

MERLE NEWTON REALTY
3311 Ave. S
HI 3-6928
George Webb
HI 3-6508

Neat 2 bedroom home at 3007 28th St., furnished if need be. Can do some work for down payment, or pay out down payment like rent. Total price $7,750. Mo. Pmts. $55. Phone 3-3111.

410 31st. clean, 2 bedroom with furniture. Large patio & cook out place, nice fence. Can do some work for down payment or pay out down payment like rent. Phone 3-3111.

BY OWNER: Take up payments, two bedroom house, $56.29 monthly. HI 3-3041.

HI 3-7800. 213 East 35th St.

GOOD THREE rooms and bath, asbestos siding, carport, also two lots. $2500.00. North Snyder. Call HI 3-4449.

BETTER THREE bedroom, 2 bath, brick, spacious, F.H.A. appraised. Consider house or lots trade-in. HI 3-6897.

BARGAINS!

203 33rd.—Newly decorated, has nice family room and wood burning fireplace, no down payment. If you have smaller home with nice equity, will trade.

OLD SOUTHWEST SNYDER—Nice older home, new floor covering and carpet, separate dining room and three bedrooms. Total price $9500.00, no down payment.

NORTH SNYDER — Large two bedroom, den, double car garage, nice location, $7500.00, no down payment.

EAST SNYDER—Four bedroom, two baths, garage, $6500.00, no down payment.

SOUTHWEST SNYDER — Total price $5500.00, payments $55.00, small equity but can pay out monthly.

STEVENSON REAL ESTATE
South Side Of Square
Business Phone: HI 3-5612
Home . . . HI 3-4528 or HI 3-6137

1. 3 bdrm. & den at 2506 29th., Assume loan of $7,923 with monthly payments of $73.72. Pay equity of $400.00 & move in.

2. 2300 Ave. J, large 2 bdrm. plus small 2 bdrm. Both houses completely redecorated, large lot & garage, all for $8,500. Will take smaller house in trade.

3. Large Red Brick, Cor. 28th. & Ave. E. Could be used as 5 bdrm. house, large living room with fireplace, separate dining room, double garage. Will sell at Bargain. Couldn't replace for $20,000.

4. Small 3 bdrm. home with good cellar. North part of town. Total price $3000.00. Down pmt. $350. Mo. pmt. $31.79.

5. Bargain to be moved. 2 large duplexes, 3 four plexes; 1 small three bdrm. house. Located between 17th. & 18th. St. on Ave. R.

JACK & JACK REALTY
611 East Hwy. Ph. HI 3-3452
After 6 O'Clock Ph. HI 3-3566

THREE BEDROOM, den, carpeted, fenced backyard. Payments $88.00. 3702 Sunset. HI 3-9703.

One of Snyder's finest homes, four bedrooms and den, three baths, brick, in Westridge, fenced drapes, carpet, fireplace, all built-ins. Shown by appointment only.

Nice two bedroom, one bath, 3112 29th St. Drapes, carpet, fenced backyard.

A nice selection of two and three bedrooms in all parts of town.

Highland Realty Co.
4006 Ave. S

Darlene Fairly ..... HI 3-3112
H. B. Seitz ..... HI 3-6100
S. S. Steinburg ..... HI 3-9477
Office ..... HI 3-4742

LAKE CABIN M-8

LAKE CABIN

Three bedroom home on Lake Thomas. Completely furnished, large kitchen living room carpeted, boat house, your own boat channel, storage room, new sheet iron garage phone, butane, central heating, new hot water heater. This one is so nice! It was used for private residence for a while Going at a real reasonable price if interested, write Box C-1, % Snyder Daily News.

The ceremonial saluting by fire developed after the introduction of cannon to warfare. A victor would demand a cannon salute, possibly to make sure the defeated enemy's guns were empty.

REAL ESTATE M

ACREAGE M-14

FOR SALE

320 acres of land, 230 in cultivation, 70 acres pasture, two wells, seven miles northwest of Colorado City. Small down payment, owner will carry notes.

CALL RA 8-3340
Nites RA 8-2847
R. Y. HAMMOND

ROTOTILLING

Yards and Garden Spots Plowed. Leaves yard Level.

Free Estimate, Call HI 3-9827.

REAL ESTATE M

ACREAGE M-14

OLDEN, TEXAS
114 ACRE FARM

Abundance of stock water, 38x60 dairy barn, five-room modern rock house, ½-mile to church and school, 7 miles from Lake Leon. Reason for selling — illness.

L. G. WILLIAMSON
Box 7, Olden, Texas
Phone Olden 2722

USE CLASSIFIED ADS!

MISS YOUR PAPER?
Call HI 3-5486
Circulation Dept.
5 To 6:30 Weekdays
6 To 7 Saturday
For Corrected Service

LIMITED TIME ONLY!

We are offering a G. E. Portable Dishwasher on a rental agreement at $4.00 per month with a $2.00 hook up fee. Rent payment will apply on purchase price up to three months.

SEE US TODAY!
ROE FURNITURE AND APPLIANCE
Highland Shopping Center

For Classified, Dial HI 3-5486

OLD MAN WINTER IS ON THE WAY!

WINTERIZE your AUTO NOW!
COMPLETE SERVICE

LET US WINTERIZE YOUR CAR!

- Install Anti-Freeze (Two Gallon-GM)
- Check Battery
- Check Starter
- Complete Electrical Service

LET OUR FACTORY TRAINED TECHNICIANS CHECK

- Radiator And Cap
- Radiator Hoses
- Heater And Heater Hoses
- Automatic Choke
- Ignition Points
- Spark Plugs
- Automatic Trans. For Leaky Seals

$6.45*

* Genuine Factory Parts Extra If Needed

PROMPT, DEPENDABLE, QUALITY SERVICE — Our Specialty

Les Francis Chevrolet Co.

25th. & Ave. H "Where Service Is Best" Phone HI 3-5456

PROMPT, DEPENDABLE, QUALITY SERVICE — PROMPT, DEPENDABLE, QUALITY SERVICE — PROMPT, DEPENDABLE, QUALITY

TUESDAY TELEVISION

	KRBC Abilene Ch. 9, SCAT 4	KMID Midland Ch. 2, SCAT 2	KCBD Lubbock Ch. 11, SCAT 6	KPAR Sweetwater Ch. 12, SCAT 3	KWAB Big Spring Ch. 4	KLBK Ch. 13, SCAT 8 Lubbock
6 :00 :15 :30 :45					Farm Fare Summer Semester	Farm Fare Summer Semester
7 :00 :15 :30 :45	Today " " "	Today Show " " "	Today News Rpt & Wthr Today "	Cartoons "	Cartoons " " "	Cartoons " King and Odie "
8 :00 :15 :30 :45	" " " "	" " " "	" 8:25 News Today "	Captain Kangaroo " "	Captain Kangaroo " "	Captain Kangaroo " "
9 :00 :15 :30 :45	Make Room For Daddy What's This Song "	Make Room For Daddy What's This Song "	Kiddie Kartoons What's This Song "	Mike Wallace News I Love Lucy "	Get The Message I Love Lucy "	Get The Message I Love Lucy "
10 :00 :15 :30 :45	Concentration " Jeopardy "	Concentration " Jeopardy "	Concentration " Jeopardy "	Andy Of Mayberry Real McCoys "	Andy Of Mayberry Real McCoys "	Andy Of Mayberry Real McCoys "
11 :00 :15 :30 :45	Say When " Truth-Consequences TV News Report	Say When " Consequence 11:55 NBC News	Say When " Consequence 11:55 News	Love Of Life " Tennessee Ernie Show	Love Of Life " Tennessee Ernie Show	Love Of Life " Tennessee Ernie Show
12 :00 :15 :30 :45	News & Weather Cartoons Let's Make A Deal "	Divorce Court " " "	Noon Report Com Closeup Lets Make a Deal "	News, Wthr. Dateline Abilene As The World Turns	News, Wthr. Cartoons As The Worl Turns	News Wthr. Names In News As The World Turns
1 :00 :15 :30 :45	Loretta Young " The Doctors "	Compass " The Doctors "	Loretta Young " The Doctors "	Password " Houseparty "	Password " Houseparty "	Password " Houseparty "
2 :00 :15 :30 :45	Another World " You Don't Say "	Another World " You Don't Say "	Another World " You Don't Say "	To Tell the Truth " Edge Of Night "	To Tell the Truth " Edge Of Night "	To Tell the Truth " Edge Of Night "
3 :00 :15 :30 :45	The Match Game " General Hospital "	The Match Game " Let's Make A Deal	The Match Game " Price Is Right "	The Secret Storm " Jack Benny "	The Secret Storm " General Hospital "	The Secret Storm " General Hospital "
4 :00 :15 :30 :45	The Price Is Right Father Knows Best	Komic Karnival Funny Company Cartoons "	Father Knows Best Superman "	Trailmaster " " "	Trailmaster " " "	Trailmaster " " "
5 :00 :15 :30 :45	Yogi Bear " Huntley-Brinkley "	Yogi Bear " Huntley-Brinkley "	Yogi Bear " Huntley-Brinkley "	Casper " Evening News "	Gandy Time " Evening News "	Amos 'N' Andy " Evening News "
6 :00-12:00 :30 :45	Election Returns Mr. Novak "	News Spts. W T Today-Wthr Election Returns til 10:00	Wthr., Local & National News Election Returns til 10:00	Weather Local News Election Returns til 10:00	Weather Bruce Frazier Election Returns til 10:00	Weather Local News Election Returns til 10:00
7 :00 :15 :30 :45	" " Man From U. N. C. L. E.	" " Hayden Fry Show	" " McHale's Navy "	World War I " Red Skelton "	My Three Sons " Red Skelton "	My Three Sons " Red Skelton "
8 :00 :15 :30 :45	" " On The Farm "	Human Jungle " " "	Tycoon " TWTWTW "	" " Petticoat Junction "	" " Political "	" " Political "
9 :00 :15 :30 :45	Pre Election " " "	Campaign & The Candidates " "	Fugitive " " "	The Fugitive " " "	Twelve O'Clock High " " "	Twelve O'Clock High " " "
10 :00 :15 :30 :45	Local News & Wthr. National News Tonight "	News Final Spt. W T Rpts Wthr Election Returns "	News Weather " Election Returns "	News, Weather Combat Election Returns "	News & Weather Election Returns "	News & Weather Election Returns "
11 :00 :15 :30 :45	" " " "	" " " "	" " " "	" Peter Gunn " "	" " " "	" " " "

World's Reds Will Meet With Emphasis On Unity

By HENRY S. BRADSHER

MOSCOW (AP) — The Kremlin's new leaders are going ahead with Nikita Khrushchev's plan for an international Communist meeting next month, but instead of setting the stage for a showdown with Red China the emphasis apparently will be on unity.

There have been hints Red China might send representatives to try to find out if there have been any Soviet policy changes since Khrushchev's ouster. Peking had said it would boycott the meeting Khrushchev had called to lay the groundwork for a conference of the world's 90 Communist parties.

A Danish Communist leader who returned home from Moscow Monday told newsmen in Copenhagen Soviet leaders intend to stand firm toward Peking but would try to get back on "speaking terms" with the Chinese.

The Kremlin decision to hold the December meeting was disclosed in a communique after talks with Austrian Communist leaders. It said the discussion "emphasized the necessity of attaining solidarity of the ranks of the international Communist movement and continuing preparations for a new conference of Communist and workers parties and the meeting of the Editorial Commission."

Khrushchev had called for a meeting Dec. 15 of Editorial Commission members — representatives of 26 parties who framed the 1960 Moscow blueprint for world Communist strategy.

There had been predictions the December meeting might be postponed until the Soviet-Chinese dispute had a chance to simmer down.

The Soviet Communist party organ Pravda came out Saturday with a declaration supporting Khrushchev's position in the feud with Peking. For the first time since his ouster, the paper denounced "chauvinism" and "petty Bourgeois adventurism . . . opportunism and dogmatic or revisionist distortion of theory." All were charges made against Peking at the height of the dispute.

UN Members Vote To Postpone Forum

UNITED NATIONS, N.Y. (AP) — The U.N. General Assembly will begin Dec. 1, about the time delegates normally begin pushing to wind up the annual session.

Secretary-General U Thant announced Monday that a majority of U.N. members had approved a second postponement of the world forum.

The assembly was to have opened Sept. 18 but was postponed to Nov. 10 so as not to conflict with the Cairo conference of nonaligned nations and the U.S. elections.

Thurmond Claims Facts On Viet Nam Suppressed

COLUMBIA, S.C. (AP) — Sen. Strom Thurmond, R-S.C., has charged the Defense Department with "suppressing the facts and hiding from the American people the massacre of American personnel" in last Saturday night's attack on a South Viet Nam air base.

Thurmond said Monday he has information that "many more" Americans were killed than were announced and that total casualties were 300 to 400 persons in the Communist Viet Cong's mortar attack on the Bien Hoa air base.

The South Carolina senator declined to reveal his source of information or to say how many of the total casualties were American.

Assistant Secretary of Defense Arthur Sylvester said Monday night in Washington Thurmond's first statement on the number of Americans killed "is absolutely untrue."

Later, a Defense Department spokesman said the department would stand by Sylvester's previous comment as regards the number of casualties.

The Army has announced that four U.S. Army men were killed and 31 other Americans were wounded in the attack which also destoyed or damaged 27 U.S. planes. Two Vietnamese air force men were killed and two others were wounded, the Army said.

Thurmond said, "This is just one more example of the administration's suppressing information in an attempt to achieve political gain."

"The government policy," Thurmond said, "is that it is all right to lie to the American people."

A Florida treasure team has salvaged more than a million dollars in doubloons, pieces of eight, silver bullion and gold jewelry from the coral-encrusted remains of Spanish galleons lost off Cape Canaveral in 1715.

Auto-Makers Earnings Hit New High

DETROIT (AP) — Boom year 1964 of the nation's auto industry now boasts record nine-month earnings from each of its "Big Three."

General Motors, biggest of the trio, made it complete Monday by reporting a $1.36-billion profit and announcing a $569-million divdend payment.

The GM dividend, a $2-a-share payment to 1.15 million common stockholders, will help to swell the pre-Christmas flow of money. The $2 is $1.35 above the usual GM quarterly payment.

Earlier, both Ford and Chrysler had reported record nine-month earnings.

General Motors made its profits report as the giant automaker was getting up headway again in production following a crippling United Auto Workers Union strike.

For the first time since the strike began Sept. 25, all five of GM's passenger car divisions were turning out cars Monday, the company said.

The UAW called off its national strike Oct. 5, following agreement on a national contract, but strikes over local disputes among the company's 130 plants continued to cripple production.

As of today, only 12 local settlements were outstanding. GM makes the Pontiac, Oldsmobile, Cadillac, Chevrolet and Buick cars.

Ford, which faces a Friday strike threat by the UAW, had yet to complete 20 agreements among 90 bargaining units. Ford and the UAW have settled nationally.

General Motors' nine-month profit of $1.36 billion, from record sales, was the equivalent of $4.75 a share, up 25 per cent from the $1.086 billion, or $3.79 a share, of the same period last year.

The $2 dividend will be payable Dec. 10 to stockholders of record Nov. 12. GM's dividends for the year so far total $1.26 billion.

Sales for the first nine months this year rose 13 per cent to $13.16 billion as against $11.68 billion last year.

Rebels Hold US Hostages

LEOPOLDVILLE, the Congo (AP) — An intercepted radio message says Congolese rebels will hold the 60 Americans and about 800 Belgians in the Stanleyville area until the U.S. and Belgian governments halt military aid to Premier Moise Tshombe's Congo government.

The radio message said the Americans and Belgians have been placed under house arrest by the rebels, who have proclaimed Stanleyville capital of their Communist-backed "Congolese People's Republic."

The message was sent Oct. 29 over the signature of the Belgian consul in Stanleyville, Baron Patrick Nothomb.

The Americans include missionaries or teachers at Stanleyville's new Protestant University and five members of the staff of the U.S. consulate in Stanleyville.

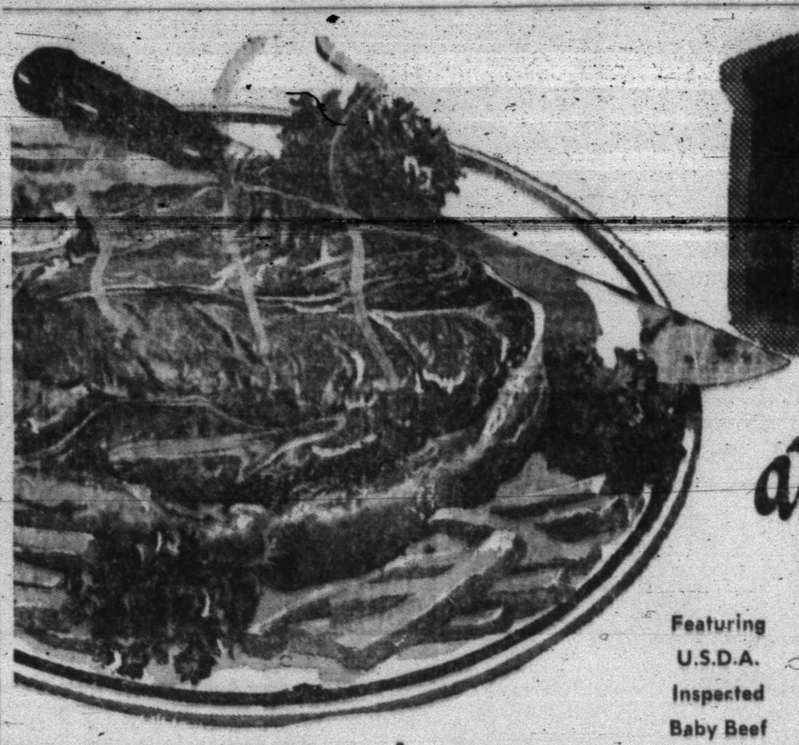

BEEF SALE!

at FURR'S

Featuring U.S.D.A. Inspected Baby Beef

ROUND STEAK Table Trimmed Baby Beef Lb. 69c
CHUCK ROAST Table Trimmed Baby Beef Lb. 33c
T-BONE STEAK Table Trimmed Baby Beef Lb. 69c

SIRLOIN STEAK Table Trimmed Baby Beef, Lb. 59c
Rib Chop Steak Table Trimmed Baby Beef, Lb. 49c
Boneless Stew Extra Lean Lb. 39c
Ground Beef Fresh Ground 3 Lbs. $1
BRICK CHILI Famous Brand Lb. 79c
BACON Family Pac 2 Lb. Pkg. 89c

Food Club — Top Of The Crop dollar sale

Food Club, Whole, No. 303 Can Green Beans 4 for $1
Food Club, 24 Oz. Bottle Apple Juice 4 for $1
Royal Pudding 4 Oz. 2 for 23c
Chase & Sanborn COFFEE 20c Off 6 Oz. 99c
Lemon, Fudge, Vanilla SWEL 12 Oz. 39c
16½ Oz. Beads-O-Bleach 47c

DOUBLE FRONTIER STAMPS on Wednesday with $2.50 purchase or more

Food Club Instant Milk 14 Qt. $1
Food Club, All Green, Cut Spears ASPARAGUS No. 300 Can 3 for $1
Food Club Chunk Style TUNA Can 4 for $1
OLEO Food Club, Corn Oil Colored Qtrs., Lb. 4 for $1

PEACHES Food Club, In Heavy Syrup, No. 2½ Can 4 FOR $1.00
CAKE MIX Food Club Assorted Flavors Pkg. 4 FOR $1.00
DINNERS Morton, Fresh Frozen, Beef, Turkey, Salisbury, Meat Loaf, Spaghetti & Meatballs, Ham, Scallops, Fish or Macaroni & Cheese 3 FOR $1.00
CORN Food Club Cream Style Golden, No. 303 Can 8 FOR $1.00
EGGS U.S.D.A. Grade A Med., Doz. 39c
COFFEE Food Club All Grinds Lb. 69c

FURR'S FRESH FROZEN FOODS

STRAWBERRIES Top Frost Fresh Frozen 10 Oz. 5 FOR $1.00

SUGAR G. W. Beet 5 Lb. Bag 49c

Top Frost, Fresh Frozen, 10 Oz. Pkg. Baby Limas 5 for $1
Morton, Fresh Frozen, Cinnamon Raisin or Apple Rings Pkg. 69c
Morton, Fresh Frozen, 11½ Oz. Pkg. Coffee Rings 69c
Top Frost, Fresh Frozen, 6 Oz. Can Grape Juice 5 for $1
Royal Gelatin 2c Off 6 Oz. Pkg. 17c
Pillsbury Angel Food, 15½ Oz. Cake Mix 59c
Food Club SPINACH No. 303 Can 7 for $1
Food Club, 4 Oz. Can Black Pepper 3 for $1
Durkee's Flake, 3½ Oz. Can COCONUT 5 for $1
Food Club Sweet PEAS No. 303 Can 5 for $1

GRAPEFRUIT Florida, Ruby Red Or Seedless White, Lb. 12½c
CABBAGE Firm Green Heads, Lb. 5c

GENERAL MERCHANDISE

HAIR SPRAY Beacon 14 Oz. Size 2 for $1
Reg. 39c Size, 100 Count Envelopes 3 for $1
Insulated MUGS Each 3 for $1
Pertussin Medicated Vaporizer Each $1
Tip Top, Adjustable, Reg. 39c Head Bands 3 for $1

AJAX Liquid Cleaner 28 Oz., 10c Off 59c
AJAX Floor & Wall 16 Oz. 31c
SOAKY Fun Bath 69c
FAB 8c Off Giant 71c
Vel-O-Matic For Automatic Dish Washers 45c

FURR'S SUPER MARKETS

ARC DE TRIOMPHE---HE HOPES!

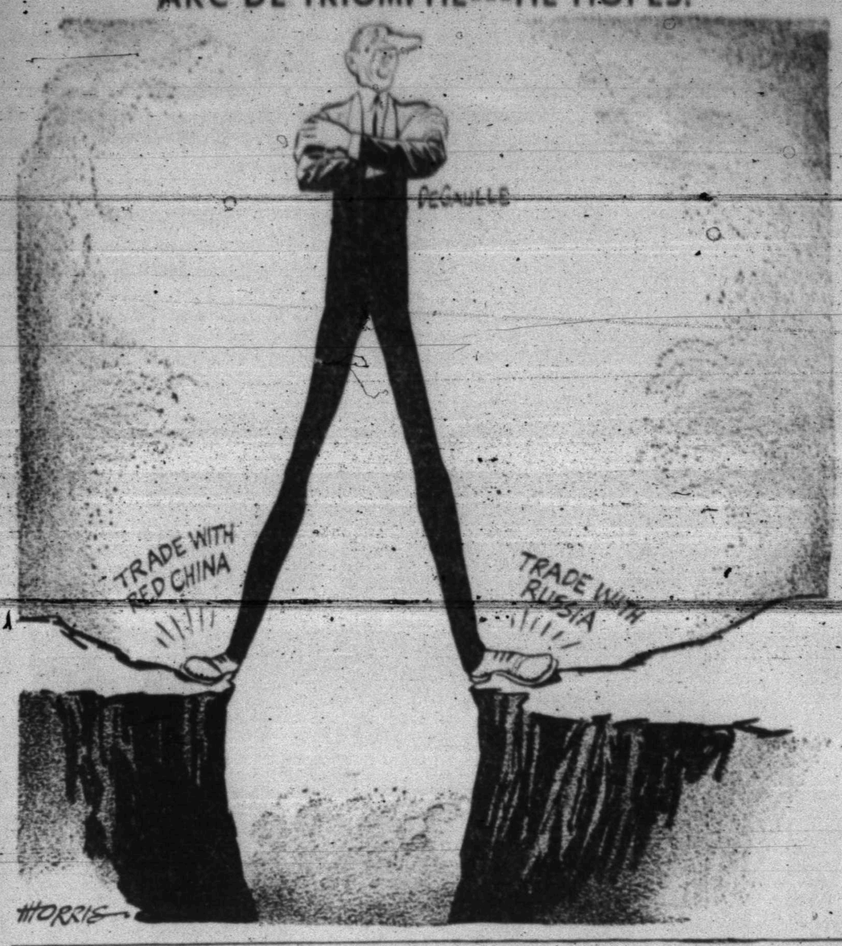

Exhausting US Campaigns Are A Study In Monotony

By JAMES MARLOW
Associated Press News Analyst

WASHINGTON (AP) — Now, with the talking done and the candidates home after logging enough miles to reach three-quarters of the way to the moon, a familiar, haunting question remains, more vivid than ever.

Some of the candidates themselves raised it as the 1964 race dragged toward a close: Is the brutal length of the American presidential campaign necessary?

There seems no intelligent reason for the length of it. But, as in the past, almost certainly nothing will be done to shorten it. Yet, a much shorter campaign would be physical blessing to the candidates and a kindness to the voters.

The British election campaign lasts three weeks. The American spreads over months. Surely all the candidates have to say could be said in a month or less. That was particularly true this year.

The views and positions of President Johnson and Sen. Barry Goldwater were so well known before the campaign began that all their speechmaking added nothing basically new.

More than ever in these days of television a candidate doesn't have to dart into every nook and cranny of America to "meet the folks." He can state his case close up on the television screen in practically every living room.

It doesn't make sense but the best explanation why nothing will be done is that the stretched-out campaign has become an American tradition which every four years now requires bands, boos, cheers, processions, speeches in coliseums and on street corners, and assorted brands of corn.

Yet, the presidential campaign as we know it is new in this century, getting its start in a mild way with Presidents Theodore Roosevelt and Woodrow Wilson and working up to jets, autos, whistle-stops and amplifiers.

Abraham Lincoln, for instance, not only didn't campaign for the presidency in 1860 or for re-election in 1864, he thought it improper to vote for himself. He had to be persuaded to vote at least for his fellow Republicans.

Between them Johnson and his vice-presidential running mate, Sen. Hubert H. Humphrey, in this year's campaign traveled about 90,000 miles and made about 250 speeches.

Goldwater and his vice-presidential partner, Rep. William E. Miller, had a mileage over 100,000 with around 350 speeches. All four endlessly repeated themselves.

Monday, Humphrey spoke of the brutality of the campaign —in its physical effect on the candidates — and wondered whether it couldn't be shortened.

Last week Goldwater thought out loud it might be a good idea if "we could change this crazy system in this country whereby we have to campaign for months and months."

He said, "How nice it would be if we could run a campaign like they do in England and get it over with, but I guess we are not going to be able to do it."

Humphrey mentioned the possibility that the nominating conventions could be held in September instead of July, when the Republicans met, or August, when the Democrats got together.

September conventions would give the candidates no more than four to six weeks of speechmaking, handshaking and racing around the country. Handshaking alone can be a devastating experience for a president, as Johnson's bandaged hand showed.

Since 1949, the Communist government of China has made some 2,000 changes of place names.

Losing Jobs Old Hat For Tony Randall

By HAL BOYLE

NEW YORK (AP) — Tony Randall, whose comic talents won him film stardom, is something of an authority in three fields — opera, Italian renaissance painting, and the art of losing jobs.

In the last-named field Tony feels he is probably unique.

"So far as I know," he said, "I'm the only performer who has been fired in every medium — twice in radio, once in television, once in the theater, and once in films."

Tony never let the dismissals break his spirit.

"It's an awful thing to go through," he remarked, "but I thought the other fellow was wrong in each case.

"You have to feel that way, I suppose, but there is a possibility I was right. Anyway, none of the shows I was fired from was a success. Disaster followed every time, and I hope the moral is clear: Don't fire Tony Randall."

Right now there aren't many people standing in line trying to get Tony off the payroll. Instead they're bidding for his services.

The slender, dark-haired comedian recently completed a satire on suburbia in which for the third time he costarred with Rock Hudson and Doris Day. Two earlier films by the triumvirate were hits.

Tony, who comes from Tulsa, Okla., spent a year at Northwestern University before coming to Broadway. He appeared with such notable performers as Ethel Barrymore, Katherine Cornell and Paul Muni before going on to television and then the films.

But he feels his most educational experience in show business was the time he spent in Catskill summer resorts.

"I got $10 a week and room and board," he said. "I slept in a bunk under a water tower, and the tower didn't stop leaking all summer.

"But for variety there was nothing like it. Every night in the week we'd put on a new show — everything from musicals to Shakespeare. It taught you self-confidence if nothing else.

"I did so well that at the end of the summer the manager invited me back for next year — at a $5 cut in salary.

Tony is amiable and dry-witted, but he believes people should hold strong opinions and have the courage to express them.

Asked to express his own dislikes, he smiled and said:

"I despise rock 'n' roll music.

"I hate all baseball — including Little League baseball."

Texas Cowboy Leads In Steer Wrestling

DENVER, Colo. (AP) — C. R. Boucher of Burkburnett, Tex., leads in steer wrestling at the Rodeo Cowboys Association's all around title competition here. So far, he has won $18,523.

Dean Oliver, veteran performer from Boise, Idaho, leads in all categories with $29,828.

Top winners will compete for $56,500 in prize money at the RCA playoffs in Los Angeles Dec. 1-6.

A Junior Editors Quiz About TALKING

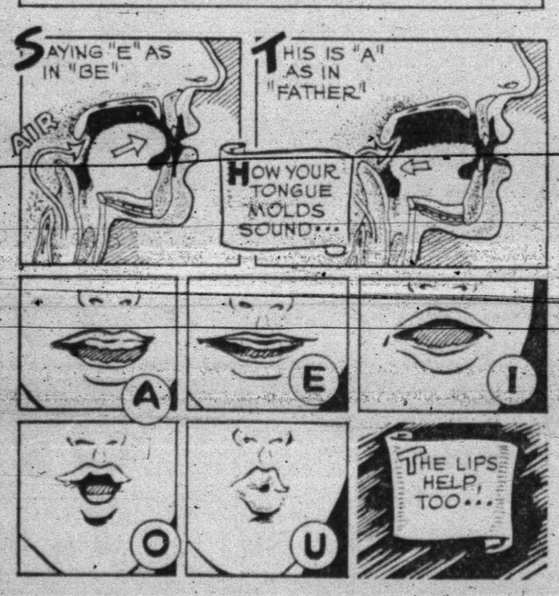

QUESTION: How does your tongue help you to talk?

* * *

ANSWER: When you speak, air is being forced up through your "voice box" or larynx and it causes the vocal chords in the larynx to vibrate, much the way the strings of a guitar do. This sets the air inside the throat and mouth cavities vibrating too, and the sound comes out through your lips. By placing your tongue in different positions, you change the shape of the mouth cavity, which gives a different sound to the vibrations coming out. The picture shows how the tongue moves forward to make 'e' and down and back for 'a.' Check this by saying 'be' and 'father.' The main sounds of speech, or vowels, are open sounds, where the breath comes freely through. But to get the many different sounds we need for speech, we use the tongue, the teeth and the lips to block or modify the long vowel sounds; these are the 'consonants.' Say 'play.' Notice how you block the sound and suddenly puff out for 'p,' get the 'l' by placing the tongue against the top of the mouth and then let the jaw drop and open the lips for the long vowel, 'ay.'

FOR YOU TO DO: Pronounce the vowels 'a, e, i, o, u,' and notice how very important the lips are in shaping these sounds.

(John Eilbert of Council Bluffs, Iowa, wins today's combined prize of Compton's Illustrated Science Dictionary plus $10 cash for this question. Mail yours on a postcard to Junior Editors in care of this newspaper and you may win the weekly grand prize of Compton's pictured Encyclopedia.) 11/3

CROSSWORD PUZZLE

ACROSS
1. Leading rope
7. Titles
12. Imitation gold
13. 10-point typewriter type
14. Tax
15. Ginseng
16. Visual organ
17. Winnow
19. Horse and carriage
20. Kind of lace
22. Sign for victory
24. Subject
27. Lapels
29. Mangler
31. Horses
32. Waterfall
33. Cleansing agents
35. Appropriate
37. Commotion
38. Curtsy
41. Headdress
43. Fleet
45. Estate
46. Acquired
47. Understands: arch.
48. Church officials

DOWN
1. Garden sprinkler
2. Overornate
3. Learning
4. Aunt: Sp.
5. Imposing buildings
6. Of the kidneys
7. Catnip
8. Winged
9. White fur
10. Open-shelved cabinet
11. Gender
18. Sam's grandfather
20. Fish's propeller
21. Transitory
23. Curved letter
24. Sesame
25. Pore
26. Dagger
28. Duct
30. Kiwi
34. [illegible]
36. Corner
38. Ruination
39. Russ. river
40. Stuffs
41. Oriental lute
42. Numskull
44. Hallway

J	A	M		T	I	P		P	A	T	S
A	B	U	S	I	V	E		E	C	R	U
R	E	T	I	N	A	S		A	R	E	S
S	T	E	T				F	R	O	M	
			E	X	I	L	E		B	O	Y
A	P	E		E	D	I	T		A	L	E
C	O	P		R	E	N	O		T	O	W
E	L	I		E	A	G	R	E			
	E	C	U	S				V	E	R	B
A	M	E	S		F	I	N	I	C	A	L
N	I	N	E		A	D	U	L	A	T	E
I	C	E	S		G	O	B		D	E	W

SOLUTION OF YESTERDAY'S PUZZLE

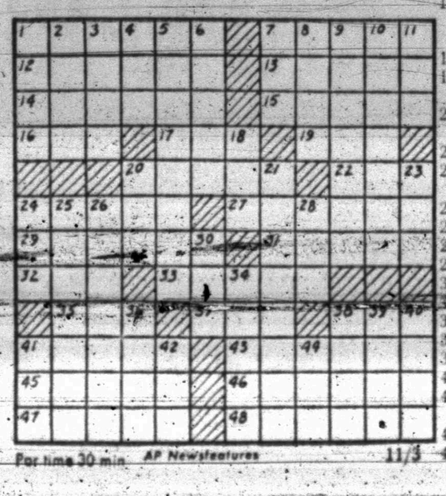

For time 30 min. AP Newsfeatures 11/3

JOE PALOOKA

DIXIE DUGAN

REX MORGAN

KERRY DRAKE

MARY WORTH

OPINION-WISE

GRANDMA

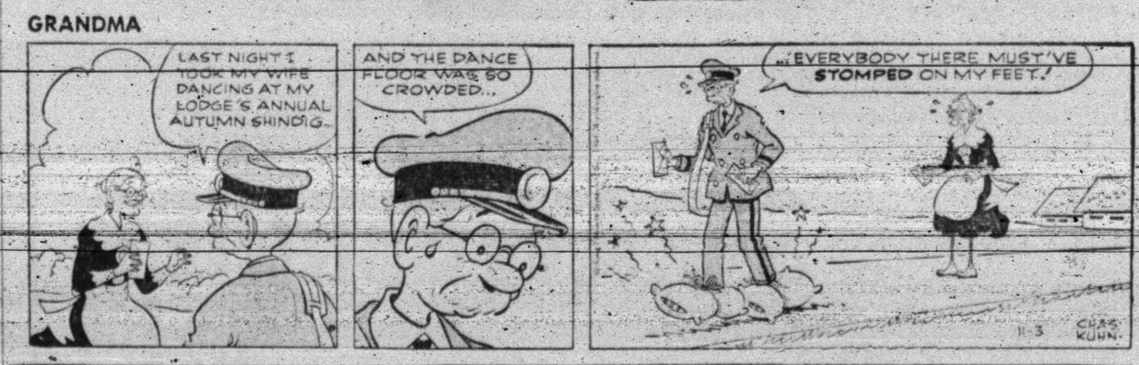

DENNIS THE MENACE

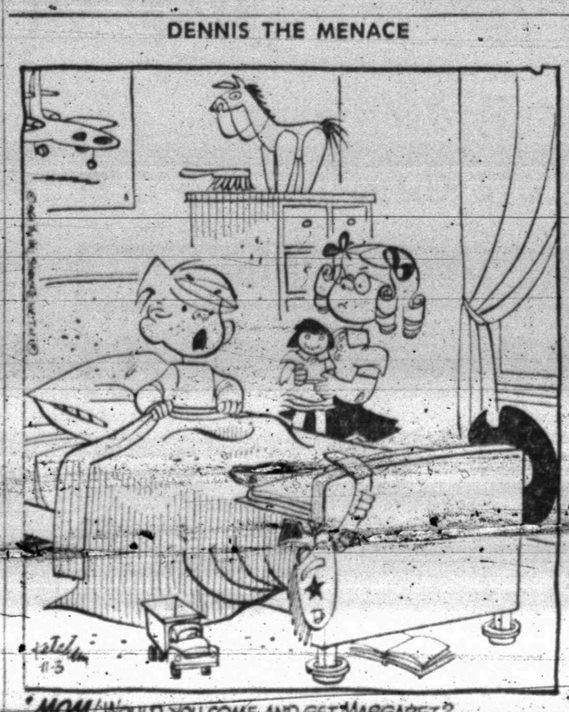

FERDINAND

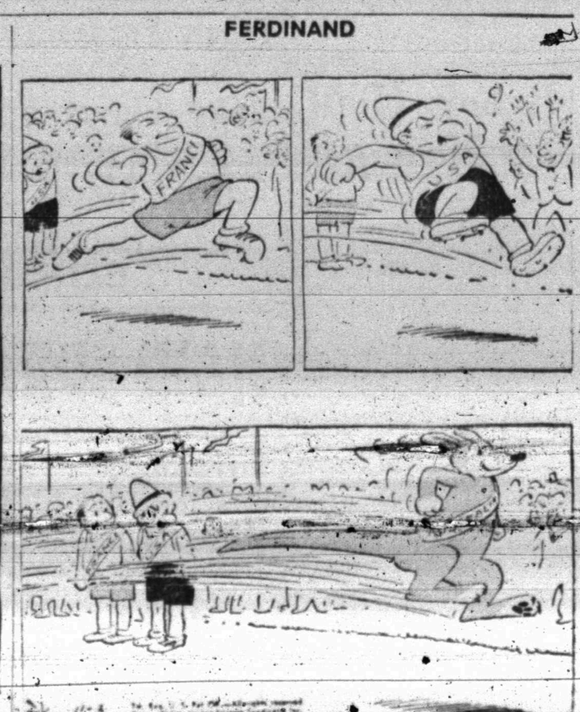

ARM SEVERED — The right arm of Oklahoma State basketball player Bob Swaffer, a 6-9 junior letterman, was severed in a freak accident while he was washing clothes at the university. Surgeons at Oklahoma City re-implanted the arm in a six-hour operation but said it will be several days before it is known whether the arm will survive. (AP Wirephoto)

Many State Offices To Be Decided

By ERNEST STROMBERGER

AUSTIN (AP)— Texas voters pick most of the 1965 Legislature from among 246 Democratic and Republican candidates Tuesday.

The contests involve six of 15 Senate races and 75 of 150 House races. Although House members are elected every two years, the 31 senators are elected for staggered four-year terms.

The field of Republican candidates is slightly smaller than in 1962, when seven were sent to Austin to give the minority party the largest number of legislative seats since Reconstruction. The number was increased to 10 in subsequent special elections.

Republican leaders, and some Democrats, look for the GOP to increase their number in the House, possibly adding East Texas to the sites of modern GOP breakthroughs.

Democrats are favored to retain unanimous control of the upper house, where no Republican has served since 1927.

Lawmakers elected Tuesday will face one of the largest bunch of knotty problems ever faced by a Texas legislature.

One must item is congressional redistricting, which a federal court has ordered completed by August, 1965. That task will be complicated by pressure on legislators to reapportion their own districts.

A total of 109 incumbents are seeking re-election to the House, and only two senators will not return—Sen. George Moffett of Chillicothe and Sen. Frank Owen of El Paso.

The presiding officers, Lt. Gov. Preston Smith of Lubbock and House Speaker Byron Tunnell of Tyler, are expected to return for second terms.

October Rain Below Normal

By The Associated Press

Both temperatures and rainfall were below normal in Texas during October, the weather Bureau revealed in its monthly report.

Spotty showers hit the state on Oct. 18, and that was the first rain since a very wet September.

Amounts of rain generally were of no consequence except along the middle Rio Grande Valley.

Shower activity, however, spread southeastward from the High Plains from Oct. 24 to Oct. 26 with generous rains falling on Central Texas.

Cool polar air engulfed the whole state Oct. 20, dropping temperatures as low as 37 degrees at Port Arthur and 38 degrees at Victoria.

Spotted light frost was reported as far south as Orange and Nederland in Southeast Texas and in the Hill Country west of San Antonio.

Truck Driver Shot

ARP (AP) — Truck driver Charlie Knight, 40, was shot to death outside his father-in-law's home Monday. No charges were filed immediately.

Nutritious Fruits and Vegetables Always At Piggly Wiggly!

S&H GREEN STAMPS

APPLES

Washington, Extra Fancy Red Delicious, Buy 'Em By The Dozen Dozen 39¢

Yellow No. 1 Mild ONIONS Lb. 5c

Fresh RADISHES 2 Large Bunches 15c

Green Pascal CELERY HEARTS Cello Bag 29c

Fresh Clip Top TURNIPS Lb. 12½c

Fresh Kentucky Wonder Beans, New Potatoes, Rhubarb, Artichokes, Limes, Persimmons, Parsnips.

LETTUCE

Fresh Crisp Large Green Heads 2 Heads 29¢

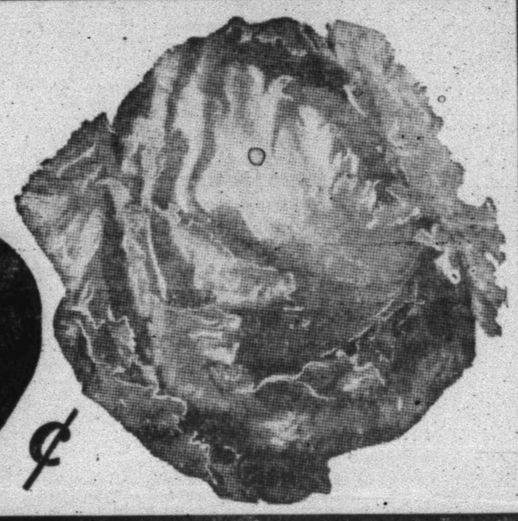

Ellis Plain CHILI 24 Oz. Can 39c

Ellis Jumbo TAMALES 3 No. 2½ Cans $1

Wesson Mayonnaise Qt. Jar 49c

Thriftee MIXED NUTS 13 Oz. Can 59c

AT PIGGLY WIGGLY YOU SAVE MORE MONEY and FAMOUS S&H GREEN STAMPS!

Softply Assorted Colors Toilet Tissue 4 Roll Pack 37c

Kraft Miniature, 10½ Oz. Pkg. Marshmallows 19c

Folger's Drip, Fine Or Regular Coffee 1 Lb. Can 79c 2 Lb. Can 1.57

Staley's Waffle, 6c Off Label SYRUP 24 Oz. Bottle 39c

These Values Are Good In Snyder November 3-4, 1964.

We Reserve The Right To Limit Quantities.

Double S & H Green Stamps Every Wednesday With $2.50 Purchase Or More.

HEALTH AND BEAUTY AIDS!

TOOTHPASTE Crest, 5c Off Label, With Extra 5c Coupon Toward Next Purchase Of Crest, Extra Large Size 46c

Lilt, Push Button, With 36 Free Curlers, Regular 2.59, Tax 19c. Home Permanent 1.88

Vaseline, 7c Off Label, Tax 7c Hair Dressing Giant Size 66c

Cepacol, Reg. 97c Retail Mouthwash 14 Oz. Bottle 79c

Reg. 1.69 Retail Dristan Tablets 50 Ct. Btl. 1.29

Marshall Freestones, Sliced or Halves PEACHES No. 2½ Can 33c

Nestle's, 5c Off Label, 12 Oz. Bag Chocolate Morsels 41c

Sanka Instant, 20c Off Label COFFEE 8 Oz. Jar 1.67

Borden's None Such Mincemeat 28 Oz. Jar 61c

Hershey COCOA ½ Lb. Can 31c

April Shower PEAS 2 No. 303 Cans 41c

EGGS Ideal Medium Dozen 39c

Ajax CLEANSER 2 for 33c

Florient Aersol, Ass't. Scents DEODORANT 5c Off Label 7 Oz. Can 54c

Palmolive TOILET SOAP 2 Bath Size 31c

Vel Beauty TOILET SOAP 2 Reg. Size 49c

Sunshine Regent Sugar Wafer COOKIES 10 Oz. Pkg. 39c

Tomato Juice Hunt's 46 Oz. Can 25c

TIDE Heavy Duty Detergent Giant Box 73c

DRINKS Circus, Grape, Orange, Punch Pineapple Grapefruit 4 46 Oz. Cans $1.00

SAUCE Old Fashion Apple Sauce No. 300 Can 10c

SUGAR Holly 10 Lb. Bag 98c

PURE DOMESTIC BEEF ALWAYS AT PIGGLY WIGGLY!

Ground Beef Lean, 100% Pure Domestic Beef, Dated For Freshness 3 LBS $1

Armour's Star All Meat FRANKS 12 Oz. Pkg. 39c

Hen Turkeys Clary's, U.S.D.A. Grade A, 12 To 16 Lb. Avg., Lb. 39c

Armour Star, Aged, Heavy Beef, Valu-Trimmed, Chuck Roast Blade Cut Lb. 39c

Prater's, All Pork, Mild Or Hot SAUSAGE 2 Lb. Pkg. 1.19

Booth's, Ready To Cook, 10 Oz. Pkg. Breaded Shrimp 59c

Blue Morrow, Breaded, Ready To Cook Steak Fingers 15 Oz. Pkg. 79c

FROZEN FOODS!

Banquet, Apple, Peach or Cherry Fruit Pies Family Size 29c

Banquet, Macaroni & Cheese Casserole 2 8 Oz. Pkgs. 35c

Rosarita Cheese Enchilada or Combination Dinners 3 12 Oz. Pkgs. $1

Seabrook, Chopped Broccoli, Peas & Carrots, Potatoes, Crinkle Cut Cut Corn 6 10 Oz. Pkgs. $1

Tip Top, Assorted Flavors Drinks 8 6 Oz. Cans $1

STRAWBERRIES Western Wonder Slice 2 10 Oz. Pkgs. 35c

Lowest Prices . . . Greatest Variety . . . always at . . .

Piggly Wiggly

Ex-Beauty Queen Arraigned

LOS ANGELES (AP)—Leona Gage, who tried to end her troubled life with drugs, appeared in a hospital gown and pajama bottoms to pay the price of her recovery: Arraignment on a narcotics charge.

A judge ordered her returned Monday to General Hospital for a psychiatric examination.

She was found near death Thursday in a motel. Police said attendants pulled off her stylish boots at a receiving hospital and found a quarter - ounce of marijuana in one of them.

She was booked on suspicion of possession of marijuana. She recovered from the drugs.

Police said a note they found read:

"I feel in my heart that to make my exit at this point in my life was the wisest thing to do."

She was Miss USA at the 1957 Miss Universe pageant at Long Beach, Calif., for one day. Her crown was reclaimed and awarded to the first runner-up when it was discovered Miss Gage, a Texan, was a Mrs. She has now had four unsuccessful marriages and has three sons and a daughter.

JEANINE ZAVREL, Miss Teenage America, presents the Miss Teenage America Pageant 1964 Success Key Award to Abigail Van Buren, at ceremonies in Hall High School, West Hartford, Connecticut. The columnist of "Dear Abby" fame will serve as a judge of the finals of the next Miss Teenage America Pageant, in Dallas, Nov. 13.

Success Key Is Awarded To Abby

HARTFORD, CONN. — The Miss Teenage America Pageant Committee has presented its 1964 "Success Key" award to Abigail Van Buren.

Her popular column, "Dear Abby" distributed by McNaught Syndicate, Inc. appears in The Snyder Daily News and over 700 other leading newspapers throughout the United States and abroad.

Abby will serve on the national judges panel for the fourth annual Miss Teenage America Pageant, which will be televised from Dallas by CBS-TV Friday Nov. 13.

The mother of two teenagers, Jeanne 19, and Eddie, 17, Abby is, in private life, Mrs. Morton Phillips of Los Angeles. Her bestsellers, "Dear Abby" and "Dear Teenager" have been translated into Japanese, Dutch, Danish, German and Italian.

The award was presented personally to Abby by the reigning Miss Teenage America, Jeanine Zavrel, 17, of Falls Church, Va., at a student assembly of William Hall High School in West Hartford, Connecticut.

The gold key was accompanied by a scroll which proclaimed: "To Abigail Van Buren, for your dedication to the task of guiding teenage American youth; for the sound advice and strong moral counsel that you so successfully provide to a mass audience of young adults, to help these young adults through the uncertainties of adolescense, the Miss Teenage America Pageant Committee proudly presents its second annual 'Success Kay' award."

The award scroll was signed by Miss Zavrel and by Bedford S. Wynne, Charles R. Meeker, Jr., and Patrick E. Rheaume, all of Dallas, who direct the annual pageant and year-round Miss Teenage America scholarship program.

Awaiting the 1965 Miss Teenage America is a $10,000 four-year college scholarship to the school of her choice.

Judging is based on personality, poise, intelligence, talent and good grooming.

Other prizes are a 1965 Comet Caliente convertible, fifty shares of stock in the Dr. Pepper Company, a complete Armour leather wardrobe awarded by Armour Star Franks, and a tour of the U. S. A. Miss Teenage America's official airline is American Airlines.

The new Miss Teenage America will also serve as national teenage chairman of the 1965 Easter Seal Appeal.

Candidates representing 52 U. S. cities, accompanied by their chaperones, will be flown to Dallas Nov. 7 for the week - long Miss Teenage America Pageant.

2 Crashes Kill Three

CORPUS CHRISTI (AP)—Two airplane crashes involving craft from Corpus Christi Naval Air Station Monday killed three men and injured two.

Killed when their TS2A tracker plane crashed and burned were Lt. Donald A. Jones, 29, son of Mr. and Mrs. Arthur W. Jones of Waverly, Kan.; Naval Aviation Cadet Gary C. Wertz, 21, son of Mr. and Mrs. Alfred Wertz of Pottsville, Pa.; and Ensign Thomas J. Ellis, son of Mrs. Grace Ellis of Alden, Pa.

Jones' wife and son live in Corpus Christi. Wertz and Ellis, single men, resided at the base.

Another TS2A tracker plane crashed in the Gulf of Mexico about 30 miles east of Corpus Christi while practicing landings on a carrier.

Injured in the latter crash were Lt. Daniel J. Malone, 26, and Lt. James W. Horning, 27. Neither was seriously hurt.

Workers In Arlington To End Strike

ARLINGTON (AP) — United Auto Workers voted Monday to end the month-long strike at the General Motors assembly plant here.

Union spokesmen said maintenance men will resume work immediately to prepare for the return of almost 3,000 members of UAW Local 276 who walked off their jobs Sept. 25.

Leaders said that 89 per cent of the estimated 2,000 men who voted chose to return.

V. G. Moore, local president, said that 65 of 137 issues were settled and $10,000 in back grievances was returned. About 1,000 of the 1,500 individual grievances were settled in the accepted package plan.

The main issues settled, Moore explained in a press conference, were a promotional pattern "in writing" and a seniority program to eliminate the "red apple boy" allegedly preferred by management.

The agreement also defines "overtime equalization groups" he said, and states what work belongs to what equalization group. In some instances in the past, he explained, work was taken from a group and given to a "red apple boy."

Union officials said that no recommendations were made to the voters. They also insisted that the vote, which came the day before the national election, "had nothing to do with politics."

Harold Dunne, international representative from the GM department of UAW in Detroit, said that new cars will come off the line from three to five days after the full crew returns.

Tribalism - which has been condemned as a fortress of reactionism and praised for enriching the national cultural pattern - still is a vital force in Africa.

Member Texas Optometric Association

Drs. Blum and Nesbit

OPTOMETRISTS

1825 25th St.

Phone HI-3-3992

WAYNE BOREN CLYDE HALL

Snyder Insurance Agency

COMPLETE INSURANCE SERVICE

P. O. Box 530 Snyder, Texas

1820 26th Street Phone HI 3-3163

Hotnew

Dodge at a new lower price.

Coronet '65—the best-selling new car in Dodge history. And why not? Coronet comes on big in all departments. Inside, full-size room and comfort. Up front, a choice of seven engines ranging to 426 cubic inches. On the rear window stickers, prices that begin lots lower than those of any full-size Dodges in years. Everywhere, more fun. In the Coronet 500 shown, for example, bucket seats, console, carpeting, all-vinyl interiors, padded dash and V8 engine are standard. And clean, eye-catching beauty? That's Coronet all over. Who says you can't please all of the people? Coronet's sure going to give it a try. Drive one soon.

DODGE DIVISION CHRYSLER MOTORS CORPORATION

'65 Dodge Coronet

WELLBORN MOTOR COMPANY

South Big Spring Highway Snyder, Texas

WATCH "THE BOB HOPE SHOW," NBC-TV. CHECK YOUR LOCAL LISTING.

clothes love ELECTRIC drying, too!

The same flameless electric clothes drying that has freed homemakers from washday drudgery also makes it possible for clothes to be dried without being whipped by the wind and faded by the sun. An accurate and precisely controlled electric dryer heats gently, yet quickly dries every washable. While you go about other household jobs, your flameless electric dryer automatically dries your clothes and leaves them fluffy soft—ready for ironing or putting away. Clothes last longer, too, and you'll need fewer of them since you can wash and dry anytime. Give yourself and your family's wash the wonderful advantages of modern electric clothes drying!

ELECTRIC DRYER SAVINGS CARNIVAL

TEXAS ELECTRIC SERVICE COMPANY

H. F. CLARK, Manager HI 3-5461

See your dealer soon about his special installation offer on a flameless electric dryer.