THE WEATHER
Wichita Falls and vicinity: Monday and Tuesday, partly cloudy.

Wichita Falls Record News

HOME EDITION

VOL. XIII NO. 104 | UP Means United Press. (AP) Means Associated Press. | WICHITA FALLS, TEXAS, MONDAY, DECEMBER 9, 1929 | INS Means International News Service. US Means Universal Service. | EIGHT PAGES | PRICE 5c per copy

PILOT AND GIRL DIE IN STAMFORD CRASH

Finest Ocean Liners Toss Helplessly In Grip Of North Atlantic Gale

Home Town Talk

By B. D. D.

Childress celebrated the formal opening of the new Fort Worth and Denver depot Friday night with a big party attended by citizens and Fort Worth and Denver officials.

The new depot is handsome brick structure, modern in every respect and designed to meet the needs of Childress for years to come. It replaces a structure that had long been an eyesore.

Childress is grateful for the new station. Its people remember that their city owes much to the Fort Worth and Denver railroad since pioneer days when it was first built through Childress county. The system's shops were located there and became the principal industry of the community. When time came for the building a South Plains line it was built from a point near Childress. Now comes the completion of one of the finest stations in the whole state of Texas. Fort Worth and Denver stock is considerably above par with Childress folks and rightly so.

The Times and Record News have adopted the Santa Pal plan of aiding Santa Claus for another Christmas. The plan seeks to bring into contact those who feel the spirit of the season and who wish to express it in giving with families who might not otherwise receive a visit from Santa Claus. The contact will be made through the family relief association. The part of the newspapers is to publish lists of the families and something of their condition and needs. Santa Pals can each pick some family to make happy on Christmas morning.

The Santa Pal plan has been used here for several years and has brought happiness to hundreds in need and a happiness and satisfaction scarcely less great to scores of givers.

Being handled through the family relief association the work of the Santa Pals will not conflict with the Christmas cheer of the Salvation Army, the Municipal Christmas tree or of other organizations or individuals. Rather it supplements the Christmas activities of them.

One list of families who will need a Santa Pal has been published. Others will be published from time to time. For further information telephone Mrs. McHam of the family relief association. Her number is 2-2183.

Defeated in the recent election, Jose Vasconcelos, candidate for the presidency of Mexico comes to San Antonio from whence he issues a statement saying that he will return to Mexico to take charge of the government as soon as there is a group of armed men capable of making themselves respected.

Admitting that there may not be much chance for a fair expression of the popular will in a Mexican presidential election it appears that one of the great sources of trouble in Mexico is the failure of its opposing candidates to abide the decision of the ballot. There is rarely a presidential election following which the defeated candidate does not attempt to start a revolution to overthrow the government of the successful candidate. Mexico's progress will not be solved until it learns to express the popular will through the ballot and its candidates learn to abide the decision given therein.

Texas Democrats ought to get a good example from our neighbors to the south. Both in the fairness of its primaries and in staying put.

Not one wife has tendered this talker an estimate of the worth of a husband. Here we are in bad with the husbands and not a wife whose salary we tried to raise comes to our rescue.

And a barber writes in to say that the law we recommended as a move to raise the standards of that trade is only a device to exact $10 in cash from every one who expects to wield a razor. Appears as if we had talked too much.

But talkers have just got to say something. And here goes again. The other day we asked a veteran lawyer, one who has been long years in the practice, who has sat on the bench and who is a student of public affairs, when we might expect a better improvement in the administration of justice. "When we have better lawyers" was his answer, and went on to say that

(Continued on Page Two)

Hambone's Meditations



Copyright, 1929, by The Bell Syndicate, Inc

WIND WRECKS MANY SHIPS ON ENGLISH COAST

Terrific Ocean Storm Expected to Be Renewed In Few Days

BIG STEAMERS HURT

S. S. Roosevelt Arrives in Plymouth Many Hours Overdue

LONDON, Dec. 8. (AP)—The terrific gale which has gripped the English coasts for the past several days, causing a loss of life and damage to shipping that cannot yet be estimated, subsided somewhat tonight.

The air ministry, however, predicted that further violent storms were en route. The continental shores had also felt the force of the gales, which several times reached hurricane force, from southern Portugal to northern Denmark.

The high wind and mountainous seas prevented relief ships in several instances from reaching other vessels which had reported themselves in great distress hours before. The total of larger vessels which suffered from the storm exceeded 50.

Little Fresh Damage

Comparatively little fresh damage was done today, principally because most of the shipping at sea when the gales began last Thursday night had either found their way to port or had been wrecked. Floods continued on land, but there was less damage reported from flying debris. With the fate of several vessels not definitely known it was impossible to estimate the loss of life, but it was known to run into scores.

The finest of ocean liners had found themselves almost helpless from the force of the gale. The American liner President Roosevelt, from New York, reached Plymouth today after battling the hurricane. Her officers said the velocity of the wind exceeded 100 miles an hour at times and had done some deck damage. George Stopfer, a German, was lost overboard but it was assumed he was a suicide.

Steamer Puts In

The German steamer Kellerwald put into Plymouth for repairs. It was bound for South American ports from Hamburg when it encountered a gale of such severity that on one day it logged only 34 miles.

The gale was most intense over Dover at 5:30 this evening. It was accompanied by lightning, thunder, hail and severe rain. The western entrance to the harbor was closed owing to the weather and all channel boat services were maintained only with great difficulty.

Falmouth harbor was filled with crippled shipping due to the storms. The famous scenic valley of Wye was flooded from Bakewell to Haddon Hall and Rowsley because the

(Continued on Page Two)

Violence in Attempts To Educate Indians Banned

MEXICO CITY, Dec. 8. (AP)—Instructions have been sent to school authorities in the state of Chiapas to use persuasion and desist from any form of violence in impressing upon the rebellious Chamula Indians the necessity of acquiring an education.

The Indians, almost in their entirety illiterates, have resisted efforts of the educational authorities to get them to attend school and for a while an ugly situation prevailed.

The department of public instruction is of the belief that through prudent procedure the advantages of education will be impressed upon the Indians.

Iowa Park Council To Discuss Rail Problem

Special to The Record News

IOWA PARK, Texas, Dec. 8.—The Iowa Park city council will meet Monday night to consider passage of an ordinance to provide safer railroad crossings on certain streets within the city, it was announced today.

The council will also consider in connection with the ordinance the alleged practice by the railroad of causing disturbances by excessive uses of locomotive whistles within the city limits, it was said.

Gotham Becomes 'Capital' of Mexican Republic



A group of Mexican officials headed by Arturo Elias, postmaster general, who are in New York City for a series of conferences that may, it is believed, have an important bearing on the policies of the new government which takes offices next year. Seated, left to right: General Saturnini, Arturo Elias and Senator Alcides Caparroso. Standing, left to right: Ignacio Gomez, Filberto Gomez, Manuel Riva Palacio, Senor Manuel Llantada, Gen. Arturo Bemal and Joaquin Terrazas.

RUBIO LEAVES FOR NEW YORK

Mexican President-Elect to Meet Calles

HOT SPRINGS, Ark., Dec. 8. (AP) Shortly after receiving a long distance telephone call from New York, Pascual Ortiz Rubio, president-elect of Mexico, left here tonight presumably for New York City.

Although his rather hurried departure prevented his making a statement to newspaper men, it was believed Senor Rubio left to meet former President Plutarco Calles in New York. A meeting of the two had been arranged for New Orleans.

All of the Senor Rubio's party of 16 left at 9:30 p. m. on a Missouri Pacific train bound for St. Louis.

While resting here from the strain of his recent campaign Rubio had said he intended to meet Calles in the United States. He also expressed desires to meet President Hoover and to rest at Johns Hopkins at Baltimore.

Split in Mexican Senate May Be Healed

MEXICO CITY, Dec. 8. (AP)—Efforts are being made to bring together two disagreeing factions in the majority bloc of the senate after a split which threatened for a time to end the domination which the bloc has held over the upper house since the Obregon administration.

The trouble was precipitated when 17 members of the bloc issued a signed statement to the newspapers alleging the remaining members of the bloc showed tendencies of antagonism toward the National Revolutionary party, with which the signers of the statement contended it was the duty of the bloc to cooperate.

Presilen-elect Pascual Ortiz Rubio, visiting in the United States answered a query as to his attitude in the matter by telegraphing his determination to cooperate with the majority in congress and expressing the opinion that the majority would not forsake the principles of the party. Indications are that the differences in the bloc will be overcome.

Roosevelt to Talk On Mergers Over Radio

NEW YORK, Dec. 8. (US)—Governor Franklin D. Roosevelt again will sound a note of concern over giant industrial combinations when he addresses a group of Democrats of the Middle West in Chicago Tuesday.

The governor arrived here today from Wag Springs, Ga., his health benefited.

Of his approaching Chicago statement he said: "The address, I hope, will be of benefit to the party in the congressional elections of 1930."

Bandits Raid Banquet in Honor Of Judge and Escape With $2,000

Guest of Honor Interrupted in Speech of Evening When Holdup Men Take Charge of Affair

NEW YORK, Dec. 8. (US)—Seven banquet bandits, who held up Magistrate Albert Vitale and 40 dinner guests at an early hour this morning were the objects of an extensive police search today.

The robbery was one of the boldest gang operations that has ever challenged the New York police department. The bandits escaped with $2,000 in cash and $2,000 worth of jewelry collected from the 40 men at the banquet table.

They took also the service revolver of Detective Arthur Johnson, of the homicide squad, who was a guest at the party.

Dinner Honors Jurist

The dinner was given at the Roman Gardens in honor of Magistrate Vitale.

The bandits found the arrangement of the banquet hall perfect for their purposes. The guests were seated at a horseshoe table with Magistrate Vitale at the head.

Six of the bandits scattered about the outer rim of the horseshoe without interrupting Vitale who was to make his address of thanks for the testimonial. The seventh bandit, evidently the leader, stepped into the center of the room abruptly and shouted the command, "hands up!"

At the signal six guns flashed into view around the circle.

Detective Johnson, sitting beside Vitale, reached for his gun. There was a bandit behind him and he was halted by a threatening snarl in his ear.

Magistrate Cool

"Hey, you cop, stick 'em up—and quick!"

Magistrate Vitale kept his presence of mind. Stopping in his speech, he said to the guests:

"Gentlemen, obey all orders. Let them take what we have."

But as he sat back to await the search he slipped a four-and-a-half carat diamond ring from his finger and caught it between his knees. He lost $40 in cash.

Former Magistrate Michael Delagi followed the example and dropped a diamond ring into his shoe. He slipped $62 in currency into a hip pocket but it was discovered and taken.

Other guests were robbed of various amounts and relieved of rings, stick-pins and watches.

After completing the search of guests the seven bandits fled in waiting automobiles.

A few minutes after the holdup Henry Sedier, colored, of Brooklyn, was struck and killed by a speeding automobile at Southern boulevard and One-Hundred-and-Seventy-Sixth street. The car continued on its way.

The police believe this was one of the bandits' cars.

Woman Killed, Officer Held After Car Crash

CHEYENNE, Wyo., Dec. 8. (UP)—The body of Mrs. Louise H. Early, 39, divorced wife of a Salt Lake City business man, was in a local morgue today and Capt. Joseph S. Johnson, an infantry officer at Fort Francis E. Warren, was in a military hospital severely injured and under arrest, as result of an automobile crash at the entrance to the fort just before midnight Saturday.

Delegates Arrive For Farm Bureau Meet

CHICAGO, Dec. 8. (UP)—More than 5,000 delegates arrived here tonight for what the American Farm Bureau Federation announced would be its "biggest national convention."

Cooperative marketing, taxation, child welfare, farm financing, waterway development three day after which the delegates will formulate resolutions to form the bureau's policy for 1930.

U. S. MOVES FOR JOINING COURT

Protocol of Adherence to Be Signed Today

WASHINGTON, Dec. 8. (AP)—President Hoover has authorized the signing tomorrow of the protocol of adherence to the permanent court of international justice, containing the Root formula for American entry into the world court.

Signing the formula, together with that of the protocol of signature of the statute of the court and the protocol of revision of the statutes of the court, will take place at Geneva, the state department announced tonight.

Jay Pierrepont Moffat, American charge d'affaires at Berne, Switzerland, will sign the documents on behalf of the United States as directed by Secretary Stimson on the authorization of the president.

Thus will be completed the final step which the Hoover administration must take before submitting the problem of American adherence to the world court to the senate for advice and consent as to ratification.

Wage Earner's Condition Best in History, He Says

WASHINGTON, Dec. 8. (US)—"The American wage earner of today enjoys the highest standard of living in history," Secretary of Labor James J. Davis told President Hoover in his ninth annual report today.

The secretary predicted an era almost Utopian for the future.

"Questions of unemployment will eventually be solved so that every person who desires work will be provided with an opportunity," he said.

"Welcome Home!"

Thousands of our readers look forward each day to the time when the Daily Times-Record News will be delivered to their home—

A big percentage of them turn FIRST TO the Classified Advertising columns to see what new bargains may be offered there.

There's pleasure and profit for YOU in the Classified Ads.



WICHITA DAILY TIMES AND RECORD NEWS
CLASSIFIED SECTION
Classified Dept., Phone 4281

OZARK BAND'S 'VICTIM' BLASTS MURDER STORY

Connie Franklin Picks Out Tiller Ruminer From Group of Girls

SHERIFF CONVINCED

Youth Reported Tortured And Slain Re-Counts Movements

BATESVILLE, Ark., Dec. 8. (UP)—Out of a group of 12 Batesville girls, a 20-year-old Arkansas farm boy who claims to be Connie Franklin, today unhesitatingly picked Miss Tiller Ruminer, who previously had sworn to state authorities she saw Franklin burned to death by a mob which then allegedly assaulted her.

Five men are in jail facing charges of murder growing out of Franklin's alleged mutilation and burning at the stake.

The Ruminer girl stood near the center of the line, a hat pulled down over her face and a coat collar up over her chin, head bowed. She and Franklin were engaged to be married.

She refused to identify the youth saying only, "Well, if it's him, he's fleshened up." Ben Williamson, brother of the prosecuting attorney, told the United Press.

According to Williamson, the youth hurried across the room and grabbed Tiller Ruminer by the hand, calling her by name, "Hello, Tiller." The girl jumped backwards, startled, Williamson said.

When she spoke of fleshening up, the youth said quickly, "Sure I've fleshened up Tillie. I've gained 10 pounds. I been up to Boston mountain."

Recounts Incidents

The boy whose alleged death brought a governor's order for investigation of alleged peonage in this Arkansas farm district, then mentioned 100 incidents supposedly in which Franklin and Tiller Ruminer were concerned. The girl said she remembered every case.

The youth furnished $1,000 bond, provided by some of the wealthiest citizens in the country, for his appearance at the trial of his five alleged murderers Dec. 16.

Both Sheriff Sam Johnson and Prosecutor Williamson indicated they were reasonably sure the youth who confronted Tiller Ruminer today was the Connie Franklin supposedly murdered.

Girl in Custody

The girl has been in custody, though not held, since her testimony to the grand jury which returned indictments against the five defendants.

The youth who faced the Ruminer girl today appeared at Batesville last night, just eight months after a Connie Franklin, admittedly resembling him allegedly was

(Continued on Page Two)

Slain Woman Identified As Former Convict's Wife

KANSAS CITY, Mo., Dec. 8. (UP)—Mrs. Leona King, severely wounded Saturday by a jealous suitor who later took his own life, was identified by detectives here today as the wife of Harley King, former Missouri convict believed to be serving a term in a California prison for highway robbery.

Mrs. King was shot by Joseph Spalding, who scribbled a note saying, "Bury us together, I was crazy jealous," then sent a bullet through his head. She was expected to recover.

Cop's Car Stolen As He Probes Liquor Case

CHICAGO, Dec. 8. (UP)—The Chicago police department is very anxious to recover a stolen automobile, description of which follows: "Small touring car, painted yellow, with the word 'police' stenciled in black on the hoods, sides, back and top."

The car was stolen when Patrolman Horky Anderickson went into a house to investigate a case of reported bootlegging.

ELECTION PROCLAIMED

MEXICO CITY, Dec. 8. (UP)—Election of Pascual Ortiz Rubio to take office as president Feb. 5 was proclaimed throughout Mexico today with military and civil ceremony. Several thousand troops marched here.

Radium In Watch Dial Takes Life

NEW YORK, Dec. 8. (AP)—An autopsy today established that radium poisoning was a contributory cause of the death of Mrs. Quinta McDonald, Orange, N. J., one of five women poisoned by radium in a New Jersey factory several years ago.

Mrs. McDonald, the mother of two children, died yesterday at Memorial hospital, where she had been a patient 10 weeks. She and the four other women were poisoned by using their lips to point brushes with which they painted luminous watch dials.

The autopsy was performed by Dr. Harrison S. Martland, chief medical examiner of Essex county, N. J., and was witnessed by Dr. Charles A. Norris chief medical examiner of New York city, and other physicians of city departments. The findings were described as of the greatest scientific interest.

The official report of the autopsy disclosed that death was due to "sarcoma of the pelvis with tumor metastsis (shifting or translation of a disease from one part or from one organ to another) in lungs-liver

(Continued on Page Two)

MARINES REACH TROUBLED ISLE

First Detachment Lands in Haiti Republic

WASHINGTON, Dec. 8. (US)—The first detachment of United States marines rushing to the aid of American High Commissioner John H. Russell in Haiti, arrived at Jacmel at 6 o'clock this morning, it was announced today.

This detachment, numbering 300 officers and men, sailed from Norfolk on the U. S. S. Galveston on Dec. 2.

Meanwhile, the second detachment, numbering 200, sailed on the U. S. S. Wright from Norfolk this morning. They are due in Haiti on Wednesday.

Two amphibian planes, dispatched from Langley field yesterday, were due to arrive on the island late tonight.

Jacmel, where the marine reinforcements landed today, is near Port au Prince and only 80 miles from Aux Cayes, where the disturbances of the past few days, including the clash in which five natives were killed and 20 wounded by the marines, occurred.

Dispatches to the state depart-

(Continued on Page Two)

Three Killed in Car Crash Near Midlothian

WAXAHACHIE, Texas, Dec. 8. (AP)—Three persons were killed and four others injured, two seriously, near Midlothian last night when an automobile and a truck in which nine Mexicans were riding went into a ditch.

Maria Chavez, her 15-year-old brother, Lazaro Rodrigues, and her two-week's-old baby were killed. Marcos Rodrigues father of the dead woman and boy, and another daughter, Joba, were dangerously injured.

The double upset occurred when the first vehicle missed a culvert and the second, following close behind, also went into the ditch. They were en route to Ennis.

Prison Report to Be Given Moody Today

AUSTIN, Dec. 8. (AP)—The minority report of the prison centralization commission will be submitted to Governor Moody tomorrow, according to Senator Nat Patton of Crockett, who arrived here today. He was accompanied by Representative A. H. King of Thorckmorton and Representative E. T. Murphy of Livingston will arrive tomorrow, he said. Representative H. N. Graves of Georgetown will sign the report with them.

The minority will favor construction of a modern prison plant with limited industrial activities on land now owned by the state penitentiary system.

THREE KINGS TOGETHER

SANDRINGHAM, England, Dec. 8. (UP)—Sandringham was crowded today with visitors hoping to gain a glimpse of three reigning sovereigns and their wives. The kings and queens of Great Britain, Denmark and Norway were all within the castle here.

PLUNGE KILLS HASKELL MAN AND PASSENGER

Aged Vernon Woman Dies Of Shock When Flames Sear Clothing

ROAD SMASH FATAL

Man Killed Near Oklaunion Sunday; Wichita Woman In Accident

STAMFORD, Texas, Dec. 8. (AP)—Lloyd (Cotton) Hensen, 30, Haskell pilot, and his passenger, Miss Winnie Williams, 20, of Stamford, were killed today when Hansen's plane went into a tailspin and crashed on the landing field here, just a few minutes after the take off.

The plane burst into flames as it hit the ground. No equipment for fighting the fire was available and both bodies were burned to a crisp before they were recovered.

Plane Flies Low

Hensen came to Stamford this afternoon, on an impromptu barnstorming tour. He had taken up several passengers. Miss Williams' ride started just before 6 o'clock.

Observers said the plane was flown unusually close to the ground. Hensen taxied down the field, they said, at a very high rate of speed, and after the take off never exceeded an altitude of 400 feet. He went down the field once, circled back, and the plane crashed almost in front of Miss Williams' escort, L. D. Jamar, who had begged her not to take the ride.

Plane Licensed

The plane bore the state license number B-6118, according to the best information available here. It was flown yesterday from Seymour to Haskell, and today from Haskell here. It was believed to have belonged to an individual or firm at Seymour.

Miss Williams was an orphan. Her only relative here was a Mrs. Thomas, a sister, with whom she lived. Friends of the pilot here said he was married.

PILOT FORMERLY LIVED AT SEYMOUR

Special to The Record News.

SEYMOUR, Texas, Dec. 8.—Lloyd Hensen, 31, killed in an airplane crash at Stamford Sunday afternoon, was the son of Mrs. J. R. Hensen and a resident of Seymour until a recent move to Haskell, where he was making his home at the time of his death. Relatives at Seymour were told that the ship, his personal, went into a tailspin at around 200 feet and burst into flames before it struck the ground. Hensen obtained his commercial pilot's license at Fort Worth about three months ago, relatives said.

Besides his mother, the pilot is survived by a wife and three children, who live at Haskell, four sisters and four brothers. The sisters are Mrs. Pink Haggart, of Wichita Falls; Mrs. George Daniel, of Lexington, Ky.; Mrs. Porter Fanches, of Toyah; and Mrs. Scott Session, of Seymour. Will, Roy and John Heusen of Seymour, and Charlie Hensen of Hot Springs, N. M., are his brothers.

SHOCK KILLS AGED WOMAN AT VERNON

Special to The Record News.

VERNON, Texas, Dec. 8.—Shock and fright that resulted when her clothes caught fire from an open gas stove at her home here caused the death of Mrs. J. P. Starr, 74, a resident of Wilbarger county for 41 years.

Her clothes were ignited yesterday as she stood before the bath room fire, and although she sustained only minor burns before a daughter, Alice, extinguished the flames that incompassed her body by wrapping quilts around her, the shock was too great, according to physicians.

Mrs. Starr was one of the pioneers of this county. She lived for a number of years in the White City community, and she had a host of friends in every section of the county.

Surviving are six daughters and six sons; Mrs. D. L. Boone, White City; Mrs. C. M. Kester, Odell; Mrs. W. D. Germany, Harrold; Mrs. Olen Turner, Vernon; Misses

(Continued on Page Two)

CHANGE REST DAY

ANGORA, Turkey, Dec. 8. (UP)—The draft of a law changing Turkey's day of rest from Friday to Sunday will be presented to the national assembly soon.

Record News Cotton Table

For Northwest Texas and Southern Oklahoma

Middling cotton over Northwest Texas and Southern Oklahoma were slightly higher Saturday, Memphis reporting 14 to 17.50. The season's total in ginnings went over the 20,000-bale mark at Memphis at the close of the day and totals in other towns were well advanced. Seed prices remained unchanged. Continued clear weather aided in bringing in the cotton. The following reports were received from Record News correspondents:

	Range of Price	Cottonseed	Saturday's Ginnings	Season's Ginnings
MEMPHIS	14.00 to 17.50*	$35	277	20,008
FREDERICK	12.00 to 15.00	31	140	14,694
QUANAH	13.00 to 16.50	34	137	16,793
ALTUS	14.00	30	40	5,672
HASKELL	12.50 to 14.50	35	67	5,271
SEYMOUR	14.00 to 15.50	30	94	4,872

*Premium for round bales at Memphis.

Three Children Killed as Bomb Explosion Wrecks New York Home

NEW YORK, Dec. 8. (AP)—Three children were killed today in an explosion that wrecked their home in Brooklyn. After an investigation police, who at first attributed the explosion to a gas heater, said the house was wrecked by a bomb.

The bomb was made from a piece of galvanized pipe, 10 inches long, equipped with a time fuse, and attached to an alarm clock.

Police said the bomb had been placed on the kitchen table, evidently with the intention of having it explode when the family went to breakfast.

The dead were Mary Falzone, 15, her brother, Phillip, 13, both of whom were killed instantly, and Rose, 8, who died in a hospital 30 minutes later. The mother, Mrs. Jennie Falzone, and the two youngest children, Patsy, 5, and Sally, 3, were upstairs and escaped injury.

The father, Joseph Falzone, owner of a marble working business was upstate on a hunting trip.

Phillips' right arm had been blown off by the explosion and police believed the explosion occurred when he picked the bomb up from the table.

WEATHER

TEXAS: Partly cloudy Monday and Tuesday. Light to fresh southerly winds on the coast.

OKLAHOMA: Cloudy, warmer Monday, Tuesday, unsettled.

Weather conditions in Wichita Falls and vicinity during the 24-hour period ending at 5 p. m. Sunday were reported by the Texas Electric Service company bureau as follows:

Maximum temperature	67
Minimum temperature	32
Temperature at 5 p. m.	64
Precipitation, none	
Partly cloudy.	
South breeze.	
Average wind velocity	2
Maximum wind velocity	5
Barometer	29.82

SHOCK KILLS AGED WOMAN

Vernon Truck Driver Dies In Collision

(Continued From Page One)

Alice and Dora Starr, of Vernon; W. P. Starr and S. B. Starr, Odell; H. S. Starr, Shawnee, Okla.; S. C. Starr, Vernon, and T. E. Starr and Walter Starr of Wellington.

HIGHWAY CRASH AT OKLAUNION FATAL

Special to The Record News.

VERNON, Texas, Dec. 8.—Frank J. Vernon of this city was almost instantly killed about 8:30 o'clock this morning when he was thrown from his truck as an automobile crashed into it during a heavy fog at Oklaunion, nine miles east of here. Both the truck and the automobile, the latter driven by C. R. Sherwood of Eldorado, were practically demolished. The driver of the truck was the only victim, although the Sherwood car was occupied by a number of people, some of whom were shaken up considerably.

According to witnesses, a heavy fog obscured the vision, and Sherwood reported that a covering of mist on his windshield made vision more difficult. The front wheel of the automobile struck a rear wheel of the truck, and the driver of the truck was hurled to the pavement. His neck was broken.

The victim was unmarried and had been making his home with a brother, E. R. Vernon, farmer near here.

WICHITA WOMAN HURT IN CRASH

Mrs. W. H. Carson, 2158 Broad street, suffered serious injuries late Sunday afternoon in one of the queerest automobile accidents ever to have occurred on the Burkburnett highway. The crash, involving three cars, happened near the entrance to the Municipal airport.

The injured woman was rushed to the Hargrave-Walker hospital. She sustained a bad fracture of the jaw and painful bruises on the head, face and body, it was reported. Several of her teeth were knocked out by the impact and physicians were watching her condition for evidence of further injury Sunday night, attendants said.

The accident occurred when a Buick coupe, driven by W. H. Carson, husband of the injured woman, attempted to pass a truck driven by R. L. Young, operator of a tire shop on Fort Worth street. The coupe was unable to get around the truck before it was caught between a Buick sedan, driven by Bill Hays of Devol, Okla., and the truck. The coupe was crushed between the other two machines and turned diagonally across the highway.

The sedan was thrown into the ditch at the left of the road where it overturned, slightly injuring the driver and his brother, who was also in the car. The truck was thrown into the ditch at the right of the highway. All three machines were badly damaged, the coupe driven by Carson having been almost demolished.

Motorcycle Officers John Lowry, J. H. Pogue and O. A. Roberson of the police department were summoned to the scene of the wreck. They turned their investigations over to County Highway Officers Jess Leverett and C. L. Bradford. The extent of the injuries sustained by Mr. Hays, driver of the sedan, was not determined buf it was thought he was not badly hurt. He was taken to Burkburnett for medical attention.

Electra Lions Honor Departing Pianist

Special to The Record News.

ELECTRA, Texas, Dec. 8.—A tribute in gold as well as verbal expressions proved the choice of the Electra Lions club at their regular noon luncheon meeting in showing their esteem and gratitude to Miss Latrice Wofford, who for several years has served the club as pianist and member of the entertainment committee.

H. A. Decker, chairman of the standing committee on entertainment, acted as spokesman in behalf of the organization in expressing the sentiments of the membership upon announcement of the fact that Miss Wofford was to leave Electra in a short time to accept a position in Dallas. G. R. Davidson presented a sum of money in gold coins as a more substantial memorial from the club. The honoree thanked the assembly in her usual gracious manner.

Burk Woman, Burned In Blast, Recovering

BURKBURNETT, Texas, Dec. 8.—Mrs. Blanche Wooley, who narrowly escaped death Wednesday morning about 11:30 o'clock when her clothing caught fire following a gasoline explosion at her home on Park street, was reported recuperating nicely Friday. Mrs. Wooley was rushed to the doctor's office by Sam Gibbs, a nearby neighbor, where she was treated.

The explosion occurred when Mrs. Wooley placed some clothing she was washing into a washing machine. It was believed that the gasoline-soaked clothes had filled the room with gas and ignited from a lighted stove. Practically all of her clothing was burned from the body, causing serious burns.

HOME-TOWN TALK

By B. D. D.

(Continued From Page One)

we would have better lawyers when the requirements for admission to practice were more exacting.

In some states the requirement for admission to the bar is much less than in the proposed barbers' license law. In one state, which happens to be that of this talker's nativity, the only requirement for a license to practice law is a certificate of good moral character.

In some sections of the country it is estimated there are 10 times as many lawyers as are needed for the services lawyers are called upon to render, and the law schools are turning out a flood of new lawyers every year.

Here's a quotation from the annual address of Gurney E. Newlin, president of the American Bar association:

"The adoption by the organized bar of standards of education and character is, however, a mere graceful gesture unless they are made operative. This can be permanently assured only when courts have the power to fix the qualifications of their officers, and the right to determine the requirements for a license to practice be revested in the profession itself, and in every state permanently removed from the whim and caprice of legislative enactment. Proof of the necessity for such power is not wanting. This last winter a law was enacted in California which swept away safeguards that had been erected about the admission to practice law since it was admitted to the union. To longer permit the right to fix and control the qualifications for admission to practice to be exercised by those not members of the profession, is to supinely allow an immemorial prerogative and vested attribute of the profession to be withheld and usurped."

U. S. Women In Haiti Rescued

(Continued From Page One)

ment today indicate the situation still remains very tense and all precautions are being taken by Commissioner Russell to avoid public demonstrations.

Despite this various disturbing incidents are contained in his report. American women and children are being evacuated from the interior. The telephone connections between Aux Cayes and the interior are in the process of being cut in order to isolate the small inland settlements.

A French Catholic priest stands out as the hero of the present situation, according to General Russell's dispatch. Yesterday morning a crowd of some 2,000 people gathered at Chantel and surrounding the outpost building, shouting threatening and subversive cries to the tiny garrison of three men. They were prevented from making a mass attack on the building by the garde and the priest who harangued the crowd and urged them to return peacefully to their homes while the soldiers were vainly telephoning for reinforcements.

Mob Gathers

Further instances of the bad temper of the populace were cited by General Russell in reporting an incident at Torbeck, near Aux Cayes. A crowd estimated at 1,000 collected there and threatened to kill the corporal for telephoning to the authorities the approach of the mob the preceding day. The crowd kept shouting "down with Borno," "down with Freeman." Borno is the president and Freeman is believed to be an official of the American customs service.

Orders to evacuate the American women and children were hurriedly issued by General Russell in the fear that the uprising might spread to the interior and defenceless American civilian employes with their families would be the first to suffer. Accordingly, all American women and children at Aux Cayes embarked today on the steamer Martinique of the Colombian line. The Martinque was due to arrive at Port au Prince some time tonight.

Swift and Co. Stock Split-Up Recommended

CHICAGO, Dec. 8. (UP)—A split up of Swift and company capital stock was recommended to stockholders by the board of directors here today.

The directors of the packing concern voted to recommend that each share of $100 par value be exchanged for four shares of $25 par, leaving the company's capitalization at $150,000,000. The new stock would have a book value of $37.50 a share on the basis of capital and surplus. A dividend of 50 cents a share quarterly would be paid and would be equivalent to the present quarterly dividend of $2.

Spain expects a bumper orange crop this season.

Give pictures Christmas. Decorators. 923 Scott.—Adv.

Have the picture framed before the rush. Decorators Co.—Adv.

FIRE 'VICTIM' SEES HIS GIRL

Connie Franklin Picks Tiller Out of Group

(Continued From Page One)

mutilated by a mob and thrown on a burnish brush pile March 10.

He was produced by defense attorneys for the five defendants. Two of the defendants identified the youth last night as the man they were charged with killing. They were in jail and had not been told Franklin had been found, Sheriff J. E. Sherill said.

When the youth was led past their cells, each jumped up and said, "Hello, Connie," Sherill said.

The defendants are Joe White, Herman Greeway, Alex Fulke, Bill C. Younger and Hubert Hester.

The boy explained his movements during the time of the alleged murder to officials.

Explains Movements

"I had been working for Herman Greenway for six weeks," he said. On the night of March 8 Herman Greenway, Alex Fulke, Hubert Hester, myself and another boy started to Mountain View. I was riding a mule.

"We were drinking. Just before we got to Mountain View, my mule ran under a tree and the limb struck me on the head. We turned around and went back home.

"The next day, March 9, Tiller Ruminer, to whom I was engaged to be married, and I had a quarrel. I decided I didn't want to marry her and so just slipped out and left the country.

Ignorant of Charges

"I went down near Humphrey and worked for Carl Bryant on a farm. I hadn't heard anything about five men being charged with my murder until L. M. Marks came down here and told me about it yesterday.

"If I had heard of it sooner, I'd have come on alone. I don't know why Tiller told that story about me being murdered and burned, unless she was made to tell it."

Defense attorneys said they believed the charges resulted from a clan war and the activities of a night riding gang that had terrified the community for many years.

Judge Coleman, leading defense counsel, said it was not improbable that the bones supposed to have been Franklin's found near the site of the alleged pyre had been taken from an old graveyard nearby and planted for evidence.

"As I see it, the whole thing was a frameup against the men by their enemies in that community," Coleman said. "There had been a great deal of ill feeling and clan war between the group to which the defendants belonged and another group."

Wellington Legion Men Hold Banquet

Special to The Record News.

WELLINGTON, Texas, Dec. 8.—Members of the Frank King post of the American Legion sponsored a banquet for all ex-service men of Collingsworth county which was held Thursday night at the City cafe in Wellington. Every ex-service man in Collingsworth was extended an invitation to attend the banquet, which was held following a meeting at the Legion hall.

According to Vertrees Langford, adjutant of the local legion post, the banquet marked the end of the membership drive which was inaugurated Armistice day by the legion.

More than 97 members for 1930 have been secured during the drive, Adjutant Langford stated. This is a substantial gain over the 1929 membership, as only 50 men were members of the legion when the membership campaign opened.

DEATHS

TED GIBSON

The body of Ted Gibson, 20, 312 Lee street, who died in a local hospital last Wednesday evening, was forwarded overland to Okmulgee, Okla., Sunday afternoon by the Hines mortuary following communication with relatives of the deceased. Funeral services and interment will be held in that city Monday afternoon.

STOMACH TROUBLE?

"DIASTATIC DEFICIENCY" (failure to digest starches), causes more than one-half the cases of stomach trouble. Because of this deficiency, starchy foods remain in a semi-solid condition and refuse to move on as they should. This stoppage causes INDIGESTION, GAS, FERMENTATION, SOURNESS, SICK HEADACHE and other common troubles.

"TOO MUCH ACID" is the cause of almost all the remaining half of our stomach troubles.

ACIDINE is the FIRST COMPLETE REMEDY for STOMACH TROUBLE—an ANTI-ACID, STARCH DIGESTANT, MEAT DIGESTANT. Sold by your druggist under a money-back guarantee to help in YOUR case.

ACIDINE

Missionary Heard In Address at Graham

Special to The Record News.

GRAHAM, Texas, Dec. 8.—Dr. H. H. Muirhead, who has been a missionary in Brazil for a quarter of a century, spoke at the First Baptist church in Graham Friday afternoon. He has been an outstanding missionary for many years. He is now president of the Baptist Seminary at Pernambuco, Brazil. Delegations from adjoining towns were present to hear the address which was a part of an all day program of the Woman's Missionary society of the church.

FEDERER QUITS THEATER POST

Victor B. Lowrey Named New Publix Manager

Howard C. Federer, Publix theaters manager here for more than two years, has resigned his position to take effect immediately, according to information given by him to The Record News Sunday night.

Mr. Federer succeeded T. B. Noble Jr. as manager of the Dent theaters here, and continued in that position following assumption by the Publix interests of control in the Dent chain. His plans for the future had not been decided definitely Sunday, he said.

Victor B. Lowrey, formerly manager of the Melba theater at Dallas, has arrived in Wichita Falls to take up his duties as Mr. Federer's successor here Monday. He will give his attention directly to the Majestic and Olympic theaters, it was said. Robert Eulers remaining as manager of the Strand theater and A. A. McIlheran of the Gem, both of which are Publix-owned.

Mr. Lowrey has been with the Publix system almost two years. Mrs. Lowrey, who is expected to arrive next week, has been active in musical circles in Dallas and elsewhere during recent years. She was soprano soloist in two different churches in that city, and was also a member of the Scottish Rite choir there.

LINE'S BUSY

AUSTIN, Dec. 8. (AP)—More than 1,200 telephone calls are made daily over the University of Texas private branch exchange, Mrs. Edna Calhoun, University PBX operator estimates. There are nine lines out and 121 in one of the university switchboard.

Have the picture framed before the rush. Decorators Co.—Adv.

STEAMERS TOSS IN OCEAN GALE

Heavy Damage Caused by Atlantic Storm

(Continued From Page One)

river Wye was unable to carry off the heavy rainfall. The port of Folkestone was still closed to cross-channel steamers. Rising waters in the Thames caused some anxiety although the river thus far was below the flood height reached last year.

Communication Crippled

There has been no communication between Weymouth and the channel islands since Thursday. Many persons who went to that port on Saturday night to cross to the islands slept on the boat train at the pier. A chimney crashed into the dining rooms on Weymouth Quay. The woman proprietor was buried under the debris and seriously injured, but 10 guests escaped without harm.

The seriousness of the storm was shown in the wreckage which strewed the coasts. Several bodies were washed ashore. One recovered at Hartland was believed to have been that of a member of the crew of a steamer Radyr which sank on Saturday. It was tentatively identified as that of Radio Operator Meredith. Another body was seen in the surf at Welcombe on the Devon coast but could not be recovered. A lifebuoy with the name Mira Gella was found at Lulworth, Dorset, but no such ship had been reported in distress.

Lifeboats Lost

The Greek steamer Georgios P. lost several lifeboats and one of its crew was sent ashore with a broken leg. Cabins on the Japanese steamship Tasmanian Transport were flooded and some of its lifeboats smashed. The ship also lost its anchor and cables and so had to steam around until able to enter a dock.

The British liner Valacia's boats were smashed and other deck damages done by the mammoth waves. The steamer Laristan radioed that she had suffered damage and that her captain had suffered a broken leg.

The Cunarder Lancastria called at Cobh this morning and later sailed for New York. Its radio and other electrical apparatus had been disabled yesterday when the ship was struck by lightning while in the channel.

The liner Homeric was 20 hours late in reaching Southampton from New York after touching at Cherbourg. The storm had been so terrific on Friday that the huge ship had to heave to for six hours. The waves even reached the promenade decks 60 feet above the load line and smashed a dozen plate-glass windows. One man in the first-class dining room was thrown in a quadruple somersault across the floor, but was unhurt. The orchestra, playing in the lounge, was thrown from the platform into a heap with the instruments.

Give the family a picture for Christmas. Decorators Co.—Adv.

Radium Poisoning Fatal to Woman

(Continued From Page One)

and typical mesorthorium or radium ositils of femur and spinal column."

The contributory cause was stated as "radium poisoning, an occupational disease."

It was learned that the next step will be for Dr. Alexander Gettler, city toxicologist, to extract the radium emanations from the bones, teeth, viscera and tumor mass.

Mrs. McDonald's normal weight was reported as 140 pounds, and at the time of her death it was said she weighed only 77 pounds.

Mrs. McDonald had been employed in the New Jersey factory of the U. S. Radium corporation and painted the faces of watch dials with a luminous paint containing a small quantity of radium. She and the other four women sued the corporation for an aggregate of $1,250,000 and in a settlement out of court each received $10,000 and costs of medical attention.

The other four women are Miss Katherine Schaud, Newark, N. J.; Mrs. Edna Hussman, Hillside, N. J.; Miss Grace Fryer, Orange, N. J., and Mrs. Albina Larice, sister of Mrs. McDonald, Orange.

'DRY' COUNTY

SAN MARCOS, Texas, Dec. 8. (AP)—Hays county's liquor law violators are few, according to Sheriff George M. Allen. Only one case charging manufacturing of intoxicating liquor has come up here in district court in six years.

NEW SECRETARY

SMITHVILLE, Texas, Dec. 8. (AP)—G. F. Bastian has been elected full-time secretary of the newly formed Smithville Chamber of Commerce. E. Clay Williams is president.

IMPROVEMENTS GIRT LOCKNEY

All Utility Conveniences Are Secured

Special to The Record News.

LOCKNEY, Texas, Dec. 8.—Municipal and utility expansion that has been under way here for the past three years now presents the citizenship of Lockney with every modern convenience.

With a domestic water rate of 10 cents and an industrial rate of eight cents per thousand gallons, city officials have been able to show a profit on the water system that cost approximately $75,000. Practically every portion of the city has city water available since a $30,000 extension was made in 1927. This cheap water rate has encouraged the people in maintaining beautiful lawns and gardens as well as being a boon to the industries located here.

Following the water extension program, a $55,000 bond issue was voted for the installation of a modern sewer system. The sewer disposal plant has been in use for the past two years and city officials declare that from a financial standpoint the sewer system is one of the best investments the city of Lockney has ever made.

Civic growth and development caused one of the major utility companies to extend its lines until practically every industry, business house and residence are now supplied with an unlimited amount of electricity for power and lighting.

Local business leaders say that the entrance of one of the major gas distributing companies into this territory during 1927 will be the largest factor in the development of Floyd county due to the irrigation possibilities presented by supplying cheap fuel. Nearly every house in Lockney has natural gas available, but local citizens are depending upon increased agricultural profits from irrigation farming as the major factor of development directly caused by the presence of a plentiful supply of cheap fuel.

In an effort to make Lockney a better place in which to live, civic leaders launched a campaign in 1929 for a municipal auditorium-swimming pool and community park. Their efforts were rewarded and today there is an auditorium with a seating capacity of 700 together with a ladies' clubroom with space provided for a community library. The building is located at the end of one of the major streets in the city, on a plat of ground that city officials say will be made into one of the most beautiful parks on the South Plains. Athletic fields and a bathing pool with adequate bath house facilities are provided on the plat with the auditorium.

A campaign for more paving, more sidewalks and additional municipal improvements has been started and prospects are good for 1930 to be a banner year along municipal improvement lines, in Lockney.

DURLAND GROVE CALLED

All members of Durland grove, Woodmen Circle No. 1485, are requested to meet at the Eagle hall at 1:30 o'clock Monday afternoon in preparation for attendance at the funeral of Mrs. Viola Davis at the Merkle funeral hall at 3 o'clock.

Pictures make a lasting Christmas remembrance. Decorators.—Adv.

MONEY FOR TAXES OR CHRISTMAS

Wichita Falls Finance Co., Inc.

804 Eighth St. Phone 6063

Small Monthly Payments

11th Anniversary Sale



Mail Orders Filled

Gift Boxes Free with All Gifts

FOR THE BOY'S CHRISTMAS

Sale Boys' Shirts

—50 dozen smart boys' shirts, special anniversary feature, worth $1 each, all sizes, beautiful colors and patterns. Choice 74c

3 for $2

Limited three shirts to a customer. A wonderful chance to stock the boys up on shirts and an excellent gift suggestion.



Boys' and Girls' Trench Coats

—What would make a finer gift? Smart clay color twill, leather buttons, collar flaps, full belt, swagger, smart and practical for wet cold days. Anniversary special, $9.85 to $12.50 values at $6.85

(Ages 6 years to 16 years)

Boys' Polo Shirts

—Fine ribbed Jersey, in all colors. The boy's delight. A practical gift.

$1

Leather Helmets

—Wool lined, a good warm, practical gift suggestion. Boys like 'em.

95c

Boys' and Girls' Play Suits





—COW-BOYS
—INDIANS
—AVIATORS
—FOOTBALL

—Every suit complete in a box ready for giving. More fun than a barrel of monkeys. Children have no end of fun. Make them happy with one of these suits.

$1.95 UP TO $6.95

THE HUB
One S G O CLOTHIERS
Sol Lasky Pres.

Wichita Falls' Finest Store for Men and Boys

A Radiola

IS THE IDEAL

CHRISTMAS GIFT

For the Entire Family

Because It will thrill them at Christmas time and give untold hours of pleasure throughout the coming years. Truly . . . a Radiola is the Gift of Gifts.

RCA

Developed the Screen-Grid Tube

RCA

Developed the Screen-Grid Circuit

RCA

Developed the TRUE Screen-Grid Radio Set

RCA

Dealers Will Demonstrate the

RCA

Radiola 66

For your own protection see and hear Radiola 66 before you buy any Radio Set.

Santa Claus says:



"TUNE IN ON AN RCA RADIOLA 66 for A Real Christmas Thrill"

Christmas day and any other day of the year . . . Radiola 66 will be ready to bring you everything on the air. This Superheterodyne is the highest achievement in the the radio art and the tone quality is superb.

Hear Radiola 66 Today
DELIVERED TO YOUR HOME
Complete for $246.50

Authorized RCA Dealers

THE RADIOLA STORE
Phone 2-5353 812 Scott

WICHITA FALLS RADIO SUPPLY
Phone 9534 807 Brook

ZALE'S
Phone 7719 607 Eighth

RADIO-PHONOGRAPH SHOP
Phone 3761 803 Indiana

CLOSING OUT SALE Now Going On

THE WICHITA DRESS SHOP QUITS

500 DRESSES and 200 COATS

Selling at HALF PRICE and Less

$5 to $7 Dresses	$2.50	$10 to $13 Coats	$5.00
$7.50 to $9 Dresses	$3.75	$15 to $18 Coats	$7.50
$10 to $12 Dresses	$5.00	$20 to $28 Coats	$10.00
$15 to $18 Dresses	$7.50	$30 to $39 Coats	$15.00
$20 Dresses	$10.00	$40 to $50 Coats	$20.00
$25 to $29 Dresses	$12.50	$60 to $75 Coats	$30.00
$30 to $39 Dresses	$15.00	Sizes 13 to 48	

Our Lease Is Out and Fixtures for Sale

Wichita Dress Shop

714 Indiana Ave. In Joza Dickson, Milliner

13 More Days This Sale

The Social Side—Wichita Falls' Woman's Interests—Clubs and Churches

Mrs. L. N. Cason
Society Editor
Phone 4391

D.A.R. Chapter Has Lovely Luncheon And Program

Mrs. Fred T. Couper, regent of Major Francis Grice chapter, D. A. R., and Mrs. E. T. Duff, state chairman of patriotic education, featured the program of the Major Francis Grice chapter luncheon given at the country club Saturday with their interesting talks on the outstanding events of the 30th annual state convention of the national society of the D. A. R. which met recently in Beaumont.

In the dining room, where about 40 members attended the luncheon, the hostesses had arranged a beautiful setting. The wall lights were covered with evergreen leaves and red berries. On the table ivy trailed the length of the cloth and bunches of mistletoe and red berries alternated with red candles in crystal holders, adorned with fluffy green tulle bows. Place cards were in Christmas design and favors were boxes of bonbons that were stands for little frosted Christmas trees.

During the business session, reports were given by all officers. Mrs. Louis Gould, treasurer, reported 101 members in the chapter. After Mrs. E. T. Duff's report for the patriotic education committee, the chapter voted to give $5 to the local children of American Revolution chapter, for their Christmas box to the Tamassee school in South Carolina, a mountain school supported entirely by the D. A. R.

In her report for the conservation committee, Mrs. C. Joline urged the members to keep account of the trees and shrubs planted this year. Mrs. Clifford Deaton's report on the work of the flag committee was of much interest and when she had told of the presentation of a flag to the City View school, the members voted to present the day nursery with one.

New members were introduced at the close of the business session, the chapter greeting Miss Mary Dean Smith and Mesdames D. C. Copelin, Guy Rogers, J. D. Robertson and John Hampton.

Mrs. E. C. deMontel read a lovely group of original Christmas verses on the program and Mrs. Charles Reid gave a clever reading.

Mrs. Couper urged that as many members as possible attend the next state convention to be held at Waco, saying that "inspiration comes from information," and she gave briefly the ideals and purposes to which the D. A. R. is pledged. The society is an organization to combat materialism, fascism and Sovietism. Many of its works were told and among others, the erection of the La Salle monument at Navasota, Texas, was of much interest. The D. A. R. and the citizens of Navasota are cooperating in the erection of this figure which will be ready for unveiling after Feb. 1. It is built in Navasota as the city nearest the spot where La Salle was murdered. "Memorial Hour," as described by Mrs. Couper, was impressive and beautiful. Historical evening was featured by an address by Mrs. D. E. Baker of Abilene on the "Meaning of History," after which Judge Leon Sonfield of Beaumont talked on the "Federal Constitution and Its Relation to State Constitution." Reports were made from 60 active D. A. R. chapters in Texas. Mrs. Couper also gave a vivid description of the forest which the Texas D. A. R. can claim as the first D. A. R. forest, located just 35 miles out from Beaumont. Under the auspices of the better films committee of the state organization, a motion picture short feature, setting forth proper use and respect for the flag will be prepared shortly for "trailer" use throughout the country.

Mrs. E. T. Duff reported on the second annual convention of the Children of the American Revolution, saying that out of the six state officers for this organization, four were present at the state conference. There are 13 chapters in Texas, six of which were represented. Texas chapters have a membership of 358 and in the whole United States there are 32,000 members. The slogan in Texas, is "A C. A. R. society for every D. A. R. organization."

Mrs. Duff told of the many enjoyable social features given to honor the delegates, describing the wonderful flowers used—orchids, poinsettas, all other wonderful tropical blossoms.

Hostesses who made the Saturday event so enjoyable an occasion were Mesdames Fred T. Couper, E. C. deMontel, Walter Cline, S. H. Burnside, E. T. Duff, R. E. Ducker, F. W. Fischer and Misses Mary Anne and Sara Sue Denny.

Covers were laid for Mesdames S. Taylor Buchanan, W. L. Herblin, R. B. Kerbow, C. Joline, E. C. deMontel, Paul J. Pond, Walter Bachman, Roy H. King, F. W. Fischer, Charles H. Reid, S. Y. Ferguson, Guy Rogers, Clark A. Wilcox, George W. Truitt, Eleanor D. Pace, Ben M. Bell, Ruth S. Cain, Laura Bristol, J. R. Hyatt, W. H. Sanford, Charles Borland, Fred T. Couper, Louis H. Gould, J. L. Jackson, E. T. Duff, E. B. Bailey, C. E. Deaton, A. C. Ludlam, L. O. Landon, J. L. Waggoner, D. C. Copelin, Misses Mary Dean Smith, Mary Anne Denney and Sara Sue Denney and two visitors, Mrs. Mary K. Hartson, mother of Mrs. Guy Rogers, and Mrs. E. A. Sterling, mother of Mrs. Jasper Ferguson.

PEEPS AT PEOPLE

By MRS. L. N. CASON

Signs that read "silence." The sound of footsteps on inlaid linoleum.

◇ ◇ ◇

A clean odor of anesthetics; glimpses of great bowls of flowers beside sick beds. Lights flashing above doors and nurses hurrying to answer calls.

◇ ◇ ◇

The sound of a woman sobbing aloud. All the gilt gone off the gingerbread for a little while. But what thankfulness goes up from one's heart that pain is not eternal.

◇ ◇ ◇

A bright-faced young man rolling himself briskly down a corridor; he is ordering two packs of cigarets for a man in one of the rooms. Directly one sees him again and hears him telephoning a home; a man in room No..... wants his wife to bring him a certain magazine.

◇ ◇ ◇

Waiting and waiting and waiting in the sitting room. Why can't one read a magazine? Somehow the eyes will not focus. Since the white covered figure went up on the elevator, one's eye burn down the corridor, waiting to see it return.

◇ ◇ ◇

That boy rolls himself again into the sitting room. He moves as swiftly as one could on one's feet.

◇ ◇ ◇

A doctor comes in and speaks to him about his cast. Tells him how to sit and speaks of walking. "Do you mean I can walk on crutches?" the boy asks. "No," replies the doctor. "In a few days you can walk out there on your own legs."

◇ ◇ ◇

As the doctor goes out and one looks at the boy, he says, "That's good news." "How long have you been in a cast?" one asks. "Four weeks," he says. "Hurt in the fields." "Did you suffer?" "Terribly," he says, "for about 15 days and then no more."

◇ ◇ ◇

You hear of a man who has been in the hospital for six months—broken back. Little operations seem so trivial. But when they're operations on your own dear ones, it is different.

◇ ◇ ◇

Getting almost sundown. There's a clink of dishes. The dumb waiter has come and nurses in blue and white frocks are hurrying with trays to different rooms.

◇ ◇ ◇

Twenty minutes they said! It's been 40 minutes now. Can something be wrong?

◇ ◇ ◇

Then from the swinging doors into the elevator, rolls the stretcher. One drops magazine and gloves and grasping for a coat, hurries down the hall to meet a nurse who moves as rapidly as if she had bad news. Can anything be wrong?

◇ ◇ ◇

"Everything's just fine," she says. "The doctor wants to see you." And one rushes to the doctor ready to embrace him. Everything is just fine!

◇ ◇ ◇

And now since everything is all right, what a pleasure to look forward to the Duncan dancers Monday afternoon and evening at the forum clubhouse. That is one place one may go and feel the joy of life in rhythm and grace.

◇ ◇ ◇

Surely there will be a full house there. Only once in many years does one have the opportunity to see a treat like this one the forum has brought. It's time to rally round.

The home of Half-Million Prescriptions. Miller Drug Store. Phone 3176.—Adv.

Art materials. Decorators.—Adv.

Modern Women Blamed for Loss Romantic Love

Why Can't the Modern Woman See That She Is Killing the Goose That Lays the Golden Eggs When She Places a Commercial Value on Every Endearment a Man Utters, Cries Dorothy Dix.

I often wonder that the modern woman does not perceive that she is killing the goose that lays the golden egg by her attitude toward men. By which I mean to say that it is women themselves who are destroying the things that they value most in life. It is women's hands that are tearing to tatters the chiffons of romance and sentiment and idealism in which men have always clothed them. It is women who are stifling tenderness and slaying chivalry in the hearts of men. It is women who are doing away with all the graces and sweetness that made charm in the relationship between men and women and that incidentally lured men into matrimony.

For women are making men afraid of them and what they will do to them and that makes men cold and cautious in dealing with the fair sex. Even Romeo watches his step and counts the calories in his sweet talk when he keeps a date with Juliet nowadays.

Women don't like this. They complain bitterly that there are no impassioned lovers. They say that young men are so afraid they may compromise themselves by their attentions to a girl that 10 minutes after meeting her they serve notice on her that they have no intention of marrying and that even one's fiance's letters read like a communication about the state of the stock market instead of being an outpouring of burning affection.

And women don't seem to see that they are to blame for this state of affairs and that the reason for it is because they have taken love and lovemaking and even marriage out of the realm of sentiment and planed a price tag on them and commercialized them. They have made men pay through the nose for romantic dalliance and idle words said on a moonlight night, and that is why Dan Cupid, who is no bill collector, has packed up his arrows and fled the scene.

Thus have many women been cut out of the pleasure and excitement of playing the love game, for no man dares take a hand in that now unless he is ready to pay up if the lady calls his bluff.

In our mother's time it is doubtful if there was any woman so unattractive that some man at some time didn't whisper soft nothings in her ear and tell her what beautiful eyes she had and how different she was from all other women and how the first time he ever saw her he felt that she was the only woman who ever really understood him and how sweet life would be if he could have such a woman as she by his side and who didn't send her gooey songs and slushy poetry.

But now it is a common thing to have an attractive woman in her 30s or 40s tell you that she never had a beau in her life and that the nearest approach to sentiment she has ever heard from any man is when her boss said: "Miss Pothooks, you certainly are a peach of a stenographer and I don't know how I would get along without you."

The reason for this is, of course, that men are afraid to make love to a girl unless they are prepared to lead her to the altar. For over their heads dangles the sword of the breach-of-promise suit. They have seen Juliet cashing in too often on Romeo's unguarded vows to take any chances themselves.

Now, of course, every woman yearns to be deeply and truly loved and to feel that some man is mad about her, but synthetic love is better than no love at all, and every woman would rather have been philandered with than to have been passed over entirely. The flirtations give her a tag end of romance at least to tuck away in her memory to keep her from feeling that she was wholly lacking in attraction to men.

Also, many women who have good jobs with fat pay envelopes and who are interested in their business or professions don't want to marry, but they do enjoy the society of men, which they might have if the predatory women hadn't made feminine companionship such a hazardous and expensive luxury for men to indulge themselves in.

And there is the matter of love letters. Men used to pour forth their souls to their lady loves in beautiful poetic letters that were like the beating of a heart in one's hand. There are love letters that have come down through the ages to us as gems of literature, and in the old days every woman had packets of love letters, tied with blue ribbon, hidden away among her treasures that she took out and read when she was old and that brought her girlhood flooding back upon her once more. Grandma wore grandpa's letters under her laces on her breast.

But the love letter has become as extinct as the dodo. The modern youth when away from his sweetie communicates with her by radio or wireless or telegraph or he dictates it to a stenographer, and if the modern girl should put her steady's letter above her heart she would think she had an ice pack on and get a chill.

Why? Because women have made men afraid to write love letters. They have seen too many people snickering as they read some man's impassioned maunderings in the newspapers and they know none but the foolhardy put down in black and white on paper the sentiments that seem so sweet and noble when they are written and that sound such idiotic twaddle when they are read aloud in court or appear in print.

Worse still, women are keeping men from marrying by demanding so much alimony that it makes matrimony not only a gamble in happiness but the most risky financial speculation they can engage in.

Under the present laws a man can marry a girl who makes no effort in any way to be a good wife. She can be lazy, extravagant, high-tempered, nagging and make his life a torment to him, yet she can force him to support her as long as he lives. And, such being the case, it is not strange that prudent men are shying off more and more from the altar.

These are facts which I respectfully submit to my sister women. And I would also call their attention to what happened to the greedy woman who killed the goose that laid the golden egg.

—DOROTHY DIX.

Record News Daily Pattern Service

STUNNING TWEED FROCK
Pattern 1794



This smart sports model consists of separate jacket and skirt. The pointed revers of the collar and the unusual closure of the overblouse make the frock quite different. Decidedly slimming, too, because of the feeling of length given by the button trimming and front skirt pleat. Side pleats lend additional freedom and swing to the skirt.

Design 1794 would be stunning fashioned of tweed or jersey. Mixtures of browns and beiges always look well in this type of frock. The collar and vestee may be made of satin, pique or linen, in white or beige.

May be obtained only in sizes 16, 18, 20, 34, 36, 38, 40 and 42. Size 16 requires 2¼ yards of 54-inch material and ⅝ yard trimming.

receipt of fifteen cents (15c) in coins carefully wrapped or stamps. Be sure to write plainly your name, address, style number and size wanted.

The new winter fashion book is ready for delivery. Price 15 cents, but only 10 cents when ordered with a pattern. Address all mail and orders to The Record News Pattern Department, 243 West Seventeenth street, New York City.

CALENDAR

MONDAY

Duncan dancers at Forum clubhouse sponsored by the Woman's Forum ways and means committee, 3 o'clock matinee and 8:15 evening.

First Baptist W. M. S. circles meet in afternoon.

Lucy Hansell Missionary society of First Presbyterian church meets with Mrs. Jim Barnard, 2304 Bullington street with Mrs. J. C. Strauss Jr., joint hostess. All-day session beginning at 11 a. m.

Woman's day program and pageant at First Christian church at 7:30 p. m.

◇ ◇ ◇

Lovely Program Given At Childer's Studio

Mrs. Vaideva Childers presented a group of violin pupils in a recital at her studio at 1903 Fillmore Friday evening at 8:15 o'clock.

The only number given that was not presented by her pupils was two readings given by Miss Mary Jo Ellis, student of the Pitman Art school.

The program follows:

(a) Air ..... German Folksong
(b) Blue Bells of Scotland .....
Roy Jackson
Petite Valse ..... V. Childers
Francenia Hustead
Priscilla ..... Greenwald
Claudia Mae Bowman
Robin's Lullaby ..... Kroggmann
Lucille Ramming
Duo: Telling Funny Stories; a Polkarette ..... Greenwald
Carmelia Everst and Claudia Mae Bowman
Valse Bleu ..... Margis
Wesley Stuart Trout
Simple Aveu ..... Thome
Mrs. F. M. Marshall
(a) Spanish Dance ..... Moskowski
(b) Mosquito Dance ..... Mendelssohn
Carmelia Evert
(a) La Media Noche ..... Aviles
(b) Orientale ..... Cui
Kent Reger
(a) Canzonetta ..... D'Ambrosio
(b) Dance Salanic .. Ethel Allen Nelson
Mrs. Vaideva Childers
Accompanists: Mrs. Florence Smith, Mrs. Geneva Bryant, and Miss Leta Evert.

South Plains Church Fete Is Planned

Special to The Record News.

FLOYDADA, Texas, Dec. 8.—A community banquet in which citizens of South Plains, their neighbors in the rural communities and visitors from Floydada and Lockney will join in celebration of the completion of the first unit of the Baptist church at South Plains, will be held in the basement of the church on Friday evening, Dec. 13. Sponsored by the South Plains Home Demonstration club, the affair will be similar to the community banquets frequently held in Floyd county.

Tickets for the banquet will go on sale in Floydada and Lockney on Tuesday, according to Mrs. H. P. Huitt, president of the demonstration club. P. D. O'Brien, pastor of the First Baptist church at Floydada, will make the address of the evening and music for the occasion will be furnished by the Floydada orchestra.

Pictures make a lasting Christmas remembrance. Decorators.—Adv.

Special prices on some pictures for Christmas. Decorators.—Adv.

Epworth League Members Hear Splendid Talks

"Women of the World," was the subject for the program of the Epworth young people Sunday evening at Floral Heights Methodist church.

After the devotional, Miss Laura Mae Costly gave the first talk, telling of facts taken from an interview with Miss Esther Case, formerly a national officer in the Woman's Missionary society of the Methodist church who personally visited the people described. Miss Costly compared the real home life of women in a Christian land with the so-called home life of these women and told what the mission schools have done to change the status of these women.

Miss Lois Corbin talked on "Women in South America," selecting her material from a report given by Miss Mabel K. Howell, who went as a jubilee fraternal messenger to Brazil. Miss Corbin said there are 5,000 members of the Woman's Missionary society in Brazil and that the majority of these societies are led by women of ability who have been educated in the mission schools. The illiteracy rate for 20 republics of South America is 75 per cent and is greater among the women because of unequal educational opportunities. Large numbers of women in South America occupy places of leadership who have not been reached by Protestantism, Miss Howell reported, and the tendency of South American women seemed toward spiritualism and theosophy. These women present the greatest challenge to the Protestant churches in South America, she said.

Miss Mary Hyatt gave an interesting story of a cultured Latin man and wife who told in an interview how much their home life had been influenced by Dr. John McPherson Lanker, who was at one time president of Granberry college in South America.

A lovely piano number was given by Miss Katherine Hawley and Christmas hymns, which are to be sung as Christmas carols, were practiced by the young people.

The meeting closed with sentence prayers, led by Miss Estelle McPhail and closed by Mrs. Joe Richker.

W. M. Cason, 1806 Huff street, who underwent an emergency operation for acute appendicitis at the Wichita Falls Clinic hospital Saturday is reported to be resting well.

Forum To Serve Tea After Dance Matinee

The Isadora Duncan dancers matinee on Monday afternoon will be one of the outstanding social events of the season. At least a dozen of Wichita Falls' leading society matrons are planning matinee parties for which seats will be reserved.

Tea will be served in the attractively decorated Spanish tea room for those who make reservations. Christmas decorations and lighted red tapers will make a beautiful background for the affair.

School children who show their tickets at school will be dismissed from their classes in time to attend the performance.

The success scored by these youthful beautiful dancers in Boston was so instantaneous and marked that the management immediately sought them for a second week's engagement in June.

"Little Tamara," the gifted "pet" of the group, is an elf come to life—a most intriguing child of 13 who fascinates her audience with her grace in the Russian Girl Scout number.

The evening performance will begin at 8:15 o'clock and the matinee will be given at 3 o'clock.

Mrs. Lindsay Calls Council Meet Tuesday

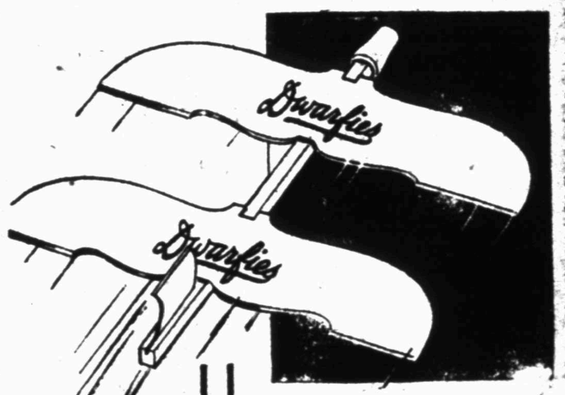
Mrs. R. F. Lindsay, state president of Texas Federation of Women's clubs, has called an executive board meeting at 10 o'clock Tuesday morning, Dec. 10 at the Woman's club in Fort Worth, and at 11 o'clock on the same morning, a president's council composed of all the district presidents of the state will be held. At this meeting, the state board will be completed.

Mrs. Ben G. Oneal will attend as president of the first district. Wichita Falls members of the board at present are Mesdames W. W. Cook, James C. Berney, Wiley Robertson, O. T. Goraline, Ben G. Oneal, W. B. Hamilton and C. W. Snider.

Personals

Mrs. C. H. Deets of Decatur, Ill., is visiting her daughter, Mrs. S. A. Covington, 2008 Lucile street for several weeks.

Mrs. Voyle N. Armstrong, who has been in Bedford, Ind., for the past several weeks visiting her parents, Mr. and Mrs. S. S. Wever, has returned home.



Have you your FREE AIRPLANE YET?

Get it today from your Grocer . . with each package of Dwarfies

RICHER Whole Wheat BREAKFAST FOOD

There are enough DWARFIES airplanes in this city for every boy and girl, but you had better hurry to get your airplane because many are buying two or more packages of DWARFIES at a time. These planes are made of real balsa wood. They fly, dive, glide and loop.

DWARFIES makes an ideal breakfast. It is both healthful and delicious. It gives to children and grown-ups the extra sparkle of the eye, quickness of step and glow of cheek. It helps prevent anemia. Serve DWARFIES every morning. Easy to prepare—just cook it 5 minutes.

SERVE Dwarfies FOR BREAKFAST

Millions and millions of DWARFIES breakfasts served last year—every dish delicious





SOLD BY GROCERS EVERYWHERE!

NOT AN ENAMEL OR A LACQUER

Women proved that

FLEX EXCELS!

WITH their own paint brushes . . . their own experiences with Flex . . . thousands of women proved that it IS DIFFERENT . . . that Flex is the most practical color finish they have ever used!



HOW FLEX DIFFERS

Easier to brush, in any direction . . . and brushmarks vanish!

Anyone can use it, on any surface or material . . . over old varnish, paint or enamel!

Withstands wear and weather . . . indoors or out . . . does not crack, check or peel as it ages!

Costs less than lacquer or enamel, because it spreads farther—it flows so freely and smoothly!

No glaring gloss . . . dries quickly with a distinctive appearance and beautiful velvety lustre!

Use the coupon and send 15c to cover mailing costs . . . we will send you a 35c can of Flex without charge!

FLEX

A Product of General Paint Corporation

Made by the Makers of QUICK-STEP

The Easy Brushing Color Finish for Floors, Stairways, Boats, Etc.

To Insure Prompt Mailing of Flex Sample, Send Coupon to the General Paint Corporation and *Not to the Dealer.*

This Coupon Is Worth 20c to You!

What COLOR For Your FLEX Sample?
Pedro Brown • Rich Blue
Ojai Gray • Laguna Blue
Chinese Red • Aztec Blue
Rose • Indian Yellow
Apple Green • Tuna Blue
Orange • Forest Green
Oriental Red • Orchid
Old Ivory • Delph Blue
Oak Brown Dove Gray
Also Black and White

Date.....

GENERAL PAINT CORP., Dept. 38-D
Box 1488
Tulsa, Oklahoma

Am enclosing 15c to cover cost of mailing me a 35c sample can of Flex. Color desired.....

Name.....

Address..... City.....

THE FOLLOWING DEALERS SELL FLEX

Wichita Falls—Eleventh Street Pharmacy, Eleventh and Holliday.
Wichita Falls—Evans' Pharmacy, 3001 Seymour road.
Wichita Falls—The Decorators company, 923 Scott street.
Altus, Okla.—Walker, Lowe & Hughes.
Electra—Goldsmith's Drug store.
Frederick, Okla.—Frederick Hdwe. Company.
Iowa Park—Bradford Hardware & Furniture Company.
Lawton, Okla.—Hollem Truitt Lbr. Company.
Lawton, Okla.—Gilkey-Duff Hdwe. Company.
Mangum, Okla.—W. A. Patterson Pt. & Paper.
Seymour—Knight & Beck.
Snyder, Okla.—Gerhart-Vogle & Co.
Vernon—G. W. Lisenbee Furn. Co.
Waurika, Okla.—Kelly's Paint Store



Month's Trial Helped Her

"I started taking Lydia E. Pinkham's Vegetable Compound when I was 14 years old to build me up. I had been frail and nervous. After taking three bottles I was in normal condition. Since then I occasionally have a run-down feeling which makes me weak, nervous and irritable. By taking two or three bottles of the Compound I am back to normal."—Mrs. Jerry C. Jarvis, R. F. D. No. 1, Palmer, Mass.

Lydia E. Pinkham's Vegetable Compound

Miller Drug Store

Phone 3176 "A NYAL STORE" Phone 3176

OUR EVERY DAY PRICES

Look! A Holiday Special Every Day Chocolate Covered Cherries Two 1-lb. Boxes 93c We Deliver

$1.00 size Nujol 62c
65c size Nujol 49c
60c size Syrup of Pepsin 38c
$1.20 size Syrup of Pepsin 76c
30c size Phillips Milk Magnesia 21c
60c size Phillips Milk Magnesia 39c
30c size Listerine 21c
60c size Listerine 39c
$1.00 size Mineral Oil 79c
$1.25 size Creomulsion 98c
$1.00 Wine of Cardui 69c
$1.20 Pinkhams Vegetable Compound 79c
$1.50 Gordon's Antiseptic 98c
$1.50 Petrolagar $1.09
50c Prophylactic Tooth Brush 39c
35c Palmolive Shaving Cream 24c
25c Palmolive Talc for Men 19c
$1.00 Lysol 67c

Home of Over One-Half Million Prescriptions

WICHITA FALLS RECORD NEWS

PUBLISHED DAILY, MORNING, EXCEPT SUNDAY, BY THE TIMES PUBLISHING CO. Times Building, Corner Seventh and Scott Streets, Publishers. Wichita Daily Times Afternoon and Sunday

Member of The Associated Press—The Associated Press is exclusively entitled to use for republication all news dispatches credited to it or not otherwise credited in this paper and also the local news published herein

Entered at the postoffice in Wichita Falls, Texas, as second class mail matter under the act of March 3, 1879 Telephone numbers, private branch exchange connecting all departments, 4391

Advertising rates furnished on application

National Representative: E. Kats Special Advertising Agency

307 North Michigan Avenue ..... Chicago — 58 West Fortieth street ..... New York
Monadock Building ..... San Francisco — Republic Bank Bldg. ..... Dallas, Texas
Waldheim Building ..... Kansas City — General Motors Bldg. ..... Detroit, Mich.
806 Citizens and Southern Bank Bldg., Atlanta, Ga.

The Wichita Falls Record News and Sunday Times by carrier in Texas and Oklahoma, 60c per month. The Wichita Falls Record News, daily morning, and The Wichita Daily Times, evening, with the Wichita Sunday Times and Record News—13 issues per week—for $1 per month; $12 per year. Mail—Texas and Oklahoma, one month 75c; three months, $2; one year, $7. Mail—Outside of Texas and Oklahoma, one month, 85c; three months $2.50; one year, $9.00.

NOTICE TO THE PUBLIC: Any erroneous reflection upon the character, standing or reputation of any person, firm or corporation which may appear in the columns of this paper will be gladly corrected upon the notice of same being given to the editor personally at the office, Seventh and Scott streets, Wichita Falls, Texas.

IN CASE OF ERROR or omission in legal or other advertisements the publisher does not hold himself liable for damages further than the amount received by him for such advertising.

REGULAR CITY CARRIER SERVICE: Should you not receive your copy of The Record News by carrier by 8 o'clock in the morning on week days and 7:30 o'clock on Sunday morning, please telephone the circulation department, 4391, before 8 o'clock in the morning or before 9:30 on Sunday morning and a copy will be sent out by special messenger. It is our desire to give subscribers prompt and satisfactory service, and we will appreciate your notifying us during the hours mentioned.

Herbert Kaufman's

THE PEOPLE VS. KAMINSKY

Daily Editorial

THE Kaminsky family is again united. Reuben has just come home—in a coffin.

He sinned and retribution has collected wages in full—with usury added.

A fellow convict at Sing Sing is his assassin. But the people of the state of New York must stand indicted as accessories before the fact.

Reuben was 17 years old. He was 16, when located at Los Angeles and brought back to Brooklyn to plead guilty of payroll robbery.

And for that theft he received a penitentiary sentence of seven years. The camels escape, but we betide the gnats!

No evidence was adduced that the lad was incorrigible; no testimony was presented that he had previously broken any law, and no witnesses had identified him as a neighborly rowdy, an undutiful son or a precocious ruffian.

The record apparently does not attest that his associations or his environmental handicaps were investigated.

It seems sufficient that he stole a payroll. So, regardless of the fact that the boy had hardly passed into adolescence, an enlightened community condemned Reuben to remain for seven years in daily contact with the hardest-boiled batch of rascals, bravos and yeggs behind bars.

The most notorious crooks of the continent were forthwith delegated to make a thorough job of an impulsive experiment, and complete his picaroon education.

An eminent and efficient postgraduate faculty in racketeering, forgery, murder, dope-peddling, arson, blackmail and pandering, became his tutors, and proceeded to place their devious experience and virtuosity at his command.

◆ ◆ ◆

HE was still a logical subject for reformation—still but superficially infected when he entered our great university of felony to be inoculated, with every corrupting virus that contaminates the cell-block and destroys remorse's fiber.

High civilization abandoned his case as hopeless—at the age of 16.

Correctional agencies and humanitarianism confessed bankrupt resources and surrendered a malleable stripling—just emerged from childhood—a youngster with one visible flaw—to an institution created and reserved for society's offscourings—its killers—its werewolves—for the chronic crooks by whom the Baumes act was invoked.

He never belonged there. Sing Sing wasn't designated for his sort.

Progress does not subscribe to the pre-Dickens attitude that there should be no mitigations in punishment for the same crimes.

Hospitals do not promiscuously bed their patients amidst contagion.

Insane asylums carefully seperate the incipient lunatic from the maniac. And penology fails its purpose—justice betrays its trust—when the state ruthlessly casts a possibly redemptible minor into the rubbish heap, to feed on carrion influence—to fester there.

Reuben Kaminsky is dead. But not in vain.

National sentiment, already aroused against the stupidities and barbarities which continue to blemish criminal jurisprudence, will yet carry his case to the supreme court of public opinion.

Twentieth century conscience does not concur with the Dark Ages in a belief that juvenile offenders are lost souls.

So long as every dog is entitled to his first bite, every boy, (except a capital offender) is entitled to his second chance.

O. Henry, remember, was a jailbird, too.

DAVID BRANCH'S DAILY FILOSOFY

"He who steals legally is as much a thief as he who steals boldly."

The principal difference between the man who takes the law and his life in his own hands and takes what he wants, and the man who takes an unfair advantage within the law is that the former is the most courageous of the two.

A Harvard astronomer has measured an electron less than a millionth of a millionth of an inch in size. What he means is a parking place.

"Chicago Fights for Steel Leadership," says a headline. Already having won first honors in lead.

Iowa Park Tires of Train Whistle Blasts

THE Iowa Park city council is to meet tonight to consider the problem of getting safe railroad crossings on some of its principal streets, and, incidentally, to see if something can be done about alleged excessive use of shrill locomotive whistles, especially during the night, when the piercing screams can be heard all over town.

Wichita Falls citizens will eagerly follow their neighboring city's progress in correcting these evils, and, insofar as the train whistle menace is concerned, we hope they obtain better results than this city has.

Some time ago it was brought out before the Wichita Falls council that certain firemen or engineers, or whatever person is responsible for those beastly midnight howls of the locomotive, were overdoing the thing and apparently toying with the deafening roars as a baby plays with a new Christmas horn. Our city council solemnly passed an ordinance against superfluous train whistle blasts, attached a penalty for the violation thereof, and then proceeded to forget that an ordinance of that kind has to be enforced. That it has not been enforced at all is perfectly evident to anyone normally sensitive. And to those few like us who are abnormally sensitive, and who furthermore are, again like us, night workers who retire sometime between 1 a. m. and daylight, the tossing and rolling abed occasioned by the clamor from the railroad yards is downright hectic proof that the railroad men care not a snap for that ordinance.

It is of course necessary that some howls be raised by the puffing switch engine as it goes about its nightly business of making up the next day's trains. It certainly ought to give some kind of warning when it nears a street crossing. But that is no justification for such consecutive blasts, at intervals of one second, that we have been hearing in this city for many, many weeks. If the engine responsible for this clamor was approaching a street corner every time it gave forth one of these blasts, street corners, it seems to us, must have been encountered every five feet.

We hope that, if the Iowa Park council enacts an ordinance against all this clatter it will learn a lesson from our shortcomings, and energetically enforce it. If we hear it is being really enforced in Iowa Park, we will have a great yearning to move over there where things are quiet. Now, Iowa Park, here's your chance!

Protection From Diphtheria

WHILE the anti-diphtheria hints recently issued by Dr. H. D. Fillmore in this newspaper are excellent ones, The Record News cannot help but wish the city health officer had said a little something about the use of diphtheria toxin anti-toxin in guarding children from this disease.

Dr. Fillmore urges particularly against children promiscuously blowing whistles and horns on display in toy stores, and recommends that a physician be called at any indisposition of the child, particularly if a "croopy" condition exists. This is excellent advice in guarding not only against diphtheria, but against any communicable disease. In the case of diphtheria, however, The Record News understands that the use of the toxin anti-toxin and similar preventatives has reached the point of being almost unanimously endorsed by the medical profession and has proved nearly 100 per cent protection against diphtheria. Such being the case, it is far more effective than could be even the most careful supervision of the child's activities.

Knowledge of toxin anti-toxin among physicians is far from new of course, but its adoption by the public has been slow, as in the case of many other medical advances, because of the rules which prevent advertising and publicity work by physicians. Diphtheria is particularly dangerous to children because it so often results fatally. Dr. Fillmore has made excellent suggestions on general measures of protecting children from the disease, but The Record News has no hesitancy in urging parents to consult the family physician about the qualities of toxin anti-toxin and similar preventatives.

Business Is Hopeful

NEVER before in history has American business showed such a determination not to be crippled by a stock market crash as has been the case in the past few weeks.

The National Association of Credit Men is the latest in the list of business organizations to insist that business is going to go forward in spite of Wall street's gyrations.

A bulletin from this organization declares that the freeing of funds formerly tied up in brokers' loans has brought about a positive improvement in the basic credit situation.

"The shakedown has done at least one good thing for business, in that it has scared away from the brokerage offices a lot of people who had no right to be spending their time and money there in the first place," adds the bulletin. "When these people resume their normal activities as depositors in savings banks and purchasers of commodities, business will quickly feel the effect of the transition."

The Faith of a Scientist

IS THIS modern age an era of doubt and broken faith? Not if you take the word of Dr. Robert A. Millikan, famous American physicist who recently won the Nobel prize.

In the current issue of The Golden Book Dr. Millikan is quoted as follows:

"I believe that one of the greatest contributions the United States ever can or ever will make to world progress will consist in furnishing an example to the world of how the religious life of a nation can evolve intelligently, inspiringly, reverently, completely divorced from all unreason, all superstition and all unwholesome emotionalism."

This, coming from a scientist, is rather significant.

Quotations Worth Noting

"To some of us at all times, and to all of us perhaps sometimes, the promise of immortality is not so much a hope as a fear."—Agnes Maude Royden.

◆ ◆ ◆

"Obedience alone gives the right to command."—Emerson.

◆ ◆ ◆

"A moral, sensible and well-bred man will not affront me, and no other man."—Cowper.

◆ ◆ ◆

"Only a people who are strong and calm can work usefully for peace."—Premier Andre Tardieu.

◆ ◆ ◆

"I suggest the need of increasing the purchase of our principal customers—the American people."—Henry Ford.

WALTER WINCHELL

On Broadway

Copyright, 1929, Daily Mirror, Inc.

Broadway Logic

She thought she knew what love was.
He did too.
Everybody thinks they know,
So few do.

Burning eyes, swaying flesh,
Quiet little dreams.
This is how it always ends—
So it seems.

Life and trembling lovers
Come to grips.
The song they call endless
Dies on their lips.
—J. WHITFIELD.

The Comeback Dandy

From J. Brooks Atkinson, the N. Y. Times critic, comes the nifty about the dramatic critic who once went out of his journalistic province and called a producer names in the paper. There was a great to-do about it, and the critic's boss urged him to apologize to the offended producer, in his column.

The bitter critic apologized in this manner: "I called the gentleman a liar. It is true and he can punctuate it any way he likes."

Capsule Criticism

Entered for our Crisp Cracks from Critical Cusses Dep't.: Alexander Woollcott's sub-title on a review of a show starring Odette Myrtil, viz.: "Odette, Where Is Thy Sting?" and Heywood Broun's slip quip about the author of a new play: "He talks like a book with the pages torn out."

Heheheh!

Aan Pennington says she overheard it on the pavement between acts of a new play:

First Critic—"What do you think of the show?"

Second Critic—"I asked you first!"

A Form of Criticism

Speaking of those horrid old mean critics, at a recent First-Night Percy Hammond (now touring the world) turned to the smart aleo in front of him and grumbled: "Golly, what a stupid show. It's a wonder the audience doesn't hiss it."

"You can't hiss and yawn at the same time," was the retort.

Imagine

From Edward Dean Sullivan's book, "Sold Out" (Vanguard Press), comes this stirring paragraph: A customer's man of one of the largest brokerage houses in New York was on jury duty during the three worst days of the panic. His customers were being wiped out for millions; his company was involved in the greatest test of its 50 years of existence, and he was called upon to listen attentively to a case involving $88.

Gag

Mary Horan, who clicked in the big-time manner in the new musical hit, "Sons o' Guns," passes along the story about the movie director and his squaw who believed in utter candor. She returned from the week-end at Atlantic City and he met her at the station.

"Well, darling," she said, after she greeted him fervently, "I've got another confession to make. I've been unfaithful again."

"Then we're even!" he tee-hee'd. "Remember all those dishes you left in the sink for me to wash? Well, they're still there!"

Epigrams

Charles G. Shaw, who recently deserted Broadway for London, is a bachelor. The following are some of the reasons why: The most successful lover, nine times out of ten, is the most successful liar . . . In any affair of the heart the greatest error a woman can commit is in allowing the man to realize that she loves him before he realizes that he loves her . . . A man is far mor attracted to the girl who confesses she knows few men than to the one who is forever boasting of her numerous acquaintances . . . The minute a conversation between a man and a woman grows impersonal, likewise does it grow uninteresting . . . Marriage is Love's hangover.

Bravo!

Willard Keefe says that Harry Rosenthal, whose sensational success in "June Moon" is now well known, has been annoyed by people who keep accusing him of being ritzy. The other night a pill approached Rosenthal and chirped: "So you're getting high-hat, huh?"

"Lissen, you!" thundered the fed-up actor. "If I were high-hat, you'd be the first guy I'd snub!"

Incidentally

Rosenthal's aggregations recall the description of a well-know Broadway snob:

"You wouldn't know him any more. He's the type who gets dizzy from lookin' down on people."

For Nora:

Without so much as a by-your-leave,
I'm wearing my heart on my sleeve
To mock the monkeys who won't believe
That I've found a face that haunts me.

Go hang this sign where the arch-light plays,
In the hideaways and the bright cafes,
On boulevards and in alleways:
I've Found a Woman Who Wants Me.
—DUNCAN UNDERHILL

People I Could Choke

Girls you don't know who tell Edgar Selwyn, the producer, that the reason you blackballed his show, "Other Men's Wives" (which closes this week), was over "a personal reason" (wonder why all the other lads panned it?) . . . People who spend a nickel to call you when you're busiest, when a letter costing two cents would be just as unimportant . . . Restaurant owners who sell sandwiches as thin as a Broadway friendship . . . Persons who argue that it is time a new word for "whoopee" was invented (the answer to which is: "All right. For instance?") . . . Commercial photographers who take flashlights at premieres (a new racket)—and who, when you ask them "what paper do you represent?" say "The Herald Tribune"—and those annoying persons with wet palms.

Things to Worry about

"No man who has hung around Broadway for more than five years," says Damon Runyon, "can truthfully say he has more than three friends."

Veriwell, sir. Name yours.

And—

Incidentally, too many sentimentalists and other gullible persons really believe "friends" are assets. We found out long ago that "friends" are the ones who ask for favors, theater passes, baseball tickets, good write-ups—and when you refuse them, they either give you Dirty Looks of a piece of their alleged minds.

So far as we are concerned Friends are not important. After all, all you really need are six of them to serve as pallbearers and if there are not six pallbearers at your funeral how the hell will you know?

BELIEVE IT OR NOT - - By Robert L. Ripley



SEND IN YOUR OWN "BELIEVE IT OR NOT" AND GET RIP'S BOOK!

Everyone must have encountered in his own experience some unique person, event or fact which would be an excellent subject for Robert L. Ripley's "Believe It or Not" cartoon. Readers are invited to send such suggestions to Mr. Ripley through this newspaper. Every suggestion must be accompanied by references or proofs that will authenticate it. For every suggestion he accepts Mr. Ripley will give an autographed copy of his book, "Believe It or Not." All that is necessary to get the book is to watch for the Ripley cartoon in which your winning suggestion appears, clip the cartoon from this paper and send it to Mr. Ripley in care of The Record News.

Marriage for Two-- By Arthur Somers Roche

Shortly after an interview in which Helen Wilson tells Larry Tracy that she wishes to break their engagement so that she can marry the wealthy, middle-aged Frank Burton, and Larry swears, in pique, to marry the first girl who will have him, he rescues from a park bench a starved but beautiful girl, Joyce Carroll.

A few days later they are married, agreeing that the marriage shall in reality be nothing more than a friendship.

Of his wife Larry knows nothing, except her name, although a man named Ratty Rogan attempts unsuccessfully to tell him something of her past.

Shortly they sail for Biarritz in order to escape the notoriety their marriage has caused. At a smart restaurant they meet Paul Weedon, whom Joyce dislikes at sight; Billy Valdenagara, a red-headed Spaniard, and Jeanne Mascil, the undisputed social leader of the colony.

At the Casino Joyce gives a woman of the demimonde 40,000 francs and then tells Larry she lost the money at the gambling tables.

Larry Seeks Information

He was not stingy; in fact, he held money rather more lightly than most people who have never needed to work to acquire it. For, difficult of credence though it may be, and not at all in consonance with the shirt-sleeves to shirt-sleeves axiom, people who have inherited money are far less generous than those who have earned it. This is because those who have inherited wealth realize that their importance is predicated solely upon their possessions, whereas those who have earned money are wont to believe that their achivements make them important, and these latter also have confidence in their ability to make more money.

That Joyce should have lost or given away 40,000 francs would not have mattered to Larry. But that she should lie about the affair was something to arouse indignation. And that indignation would have been translated into instant resentful speech but for the fact that the lie held something of mystery in its brazenness. Those vague suspicions to which Rogan's interrupted tale had given birth were revivified now.

"Lost it all?" he said. He was proud of his light tone and his bantering smile. "What a gambler you are. Well, then, our cabby profits by your loss."

He gave the driver a 50-franc note, and, of course, the man had no change. He drove off gayly, praying his Basque gods that they would send other mad Americans his way.

Larry threw open the gate and they passed into the villa grounds. He felt his wife's eyes upon him.

"I—I'm sorry," she ventured.

"Sorry? What about?" he asked.

"The money," she replied.

He glanced at her. "It was yours," he said shortly.

"I know, but—after all your generosity—"

"That tennis court could do with a bit of rolling." He changed the subject abruptly. "Ever play?"

"I'm afraid I'm rusty," she said.

"So am I—I haven't had a racquet in my hand for two years. Want to try—tomorrow?"

"I'd love it," she enthusiastically said.

The Enigma

He stopped to speak to the gardener, and when he resumed his interrupted progress to the house she had disappeared. So—she played tennis. Well, nothing surprising in that, was there? She could not always have been on the verge of destitution. Those shabby clothes she had worn when he first saw her had been well made, had obviously been expensive when purchased. And anyway, he reminded himself with a touch of self-contempt at his own snobbery, tennis wasn't a game played only by people of affluence. Probably she played golf; maybe, for all he knew, could drive a motor, or an airplane. How did he know what she could do, or might have done?

He was in his bedroom now, and through the partly open door he could hear water running in a tub, could hear her halting efforts at conversation with the maid.

"Larry," she called.

It was the first time she had called him by his nickname. Indeed, he could not remember that she had ever given him any title when she addressed him. He had called her Joyce, but it seemed to him that she had carefully avoided any salutation to him.

"What is it?" he asked.

"Which is which? Does froid mean hot, chaud mean cold?"

"The other way around," he laughed.

"No wonder I was parboiled this morning," she responded. "Froid—cold. Chaud—hot. Much obliged."

Light-hearted, gay, inconsequential—this was different woman from the girl whom he had picked up, starving, from the bench on the park side of Fifth avenue less than a month ago. Could any woman, even the most superb actress in the world, have just lied and committed deceit and be as gay as she now was?

It didn't seem possible. But there were many impossibilities about her; or, at least, many incredibilities. There was no question about the fact of her having lied to him a few minutes ago. After all, some people have active consciences and others have none at all. She might very well be of this latter class. A lie uttered and accepted was a thing promptly to be forgotten with a girl like her.

Larry's Admission

A girl like her! He sat abruptly down and began to ponder the situation, and as he did so a wry smile curled his lips not too pleasantly. There were just as many varieties of fools in the world as there were varieties of a highly-advertised pickle, and he had been all of them.

But there had been certain extenuation for his first foolishness. At least, there had been the cheap extenuation of pique and hurt vanity. But to continue with this farce, this mockery of a sacrament, was impossible save under one condition. That condition was that he should fall in love with his wife.

Now, assure himself though he might that there was no danger of this, he knew that there was grave danger. He had not been inspired to this morning's kiss by the mere sight of her displayed beauty. True, she had been provocative in her beach garb, but that had not been enough to make him seize her, press his lips against her impassive mouth.

He was by way of falling in love with her. His jaw set as he made this admission to himself. Well, before this beginning descent became an actual tumble, he would find out something about Joyce.

He couldn't ask her. He couldn't go to her and say that he thought it was time he knew something of her. And the only reason he couldn't do this was because there was only one question he wished to ask. Disguise it as he might, the fact would be patent, with his first words, that he wanted to know whether or not she was a virtuous woman.

Damn it, that was what he wanted to know. And all he wanted to know. Why had he let silly chivalrous scruples prevent him from listening to that man Rogan? After all, a girl who marries a complete stranger is not like a girl whom one has known all one's life. Instinctively one knows that certain women are all that may be demanded. But strangers—marriage was a serious business, and if he had any thought of making this face of his a real thing, then he should know, had every right to know, to ascertain from any source whatsoever, everything about Joyce that a husband might wish to know about a wife.

He had overlooked an opportunity with Rogan. Well, there was another opportunity right here in Biarritz. Joyce wouldn't have given money to an utter stranger; or, if she had done so, she would not have found it necessary to lie about it.

She had left the gambling table with a woman; she had returned minus some forty-odd thousand francs. Why? Well, maybe the woman in question would tell why. And he had every right to ask. It wasn't as though he had married—well, Helen Wilson. In that case he would undergo torture before permitting any one else to become privy to his doubts of his own wife. But a stranger, whose actions were mysterious and who lied about them. . . .

So he salved his conscience for intending to do a shabby thing. He called to Joyce that he was going for a stroll, and the pretty Basque maid with the hard voice appeared in the communicating doorway to inform him that madame was in the bath. Sounds of splashing and a voice raised in a surprisingly sweet contralto would have given him the same information.

"Tell madame that I'll be back in an hour," he said.

To the Casino

Then, guiltily, like a small boy bent on petty meanness, he ran downstairs and out into the garden. As he emerged therefrom to the street, the crack of a whip, a hoarse cry, and the clattering of hoofs stopped him. The cabby to whom he had given the unprecedented fee of 50 francs had been lurking in wait. Did monsieur desire him? He would drive monsieur to San Sebastian and back for the sheer joy of it would give him. Behold the fastest, sturdiest horse in al the Basque country. But no? Monsieur preferred to walk. Dieu, but all Americans were mad. Eh-bien, tomorrow, perhaps?

Down the steep hill to the sea, the action of walking somehow enabling him to divert his mind from thoughts of the thing he was about to do, Larry hastily strode. He came at length to the Municipal Casino, entered, checked his hat and entered the salon de chimin de fer.

An attendant recognized the American gentleman who had lost rather debonairly earlier today. He accosted Larry. Monsieur Tracy—he had consulted the register and found out Larry's name—wished to play? Ah, but a seat would be found for him instantly at the big table.

Larry waved aside his friendly offer. He smiled inwardly at the man's courtesy. The season was young and the big fish had not swum into the net so attractively laid out, so men like himself, who could lose a few hundred dollars with equanimity, were to be courted and flattered and cajoled into taking part in the games. Casinos must live, after all.

He strolled about the room, taking it in more thoroughly than this afternoon. The smaller tables, where five pitiful francs was the minimum stake, held his attention briefly. Here were shabby Italians, Spaniards, nondescripts, awaiting each coup with a dreadful intensity. Men and women, of obviously low professions, almost spat at each other in rage at winnings or losings, only to offer cheery encouragement a moment later. A woman once beautiful addressed Larry. Just 10 francs that she might continue playing . . . A man, furtive for all his youth, wished a cigaret . . .

He turned away, disheartened, momentarily miserable. Gambling was fun; it was all very well for those who could afford it to pass away a few hours risking their money on the turn of a card. But fun may also be vice, and surely these degraded folk were addicts to a vice as deadly, and as insidious in its beginnings, as any drug.

And then, at the boule table, in the outer room, he came upon her.

(Continued in Tuesday's Issue)

The Once Over

By H. I. PHILLIPS

The Oil King Goes South

("Snow having covered his course at Pocantico Hills, John D. Rockefeller left for Ormond Beach where he will be able to play every morning as usual."—News item)

Mr. Rockefeller (looking out the window of his home at Pocantico and seeing the estate snow covered): Ugh! Take it away!

Secretary: Take what away, sir?

Mr. Rockefeller (pointing with great aversion): Look! Snow! Br-r-r!

Secretary: I suppose you'll want to go South at once, sir?

Mr. Rockefeller. Just look at all that snow! Br-r-r! Can't we leave right away? Ugh!

Secretary: I had arranged for us to leave in a few days but I guess we can charter a special and go the first thing tomorrow.

Mr. Rockefeller (very anxiously): Good! Just look at that snow. It's buried every fairway. I wish we'd left last week. I had a feeling we might not get away before it snowed. How about the packing?

Secretary: Nearly everything's ready, sir.

Mr. Rockefeller: Got all the clubs in the golf bag?

Secretary: I think so.

Mr. Rockefeller: Sure that new putter is in it?

Secretary: I've checked up on it.

Mr. Rockefeller: Better see that plenty of balls are packed, too. They charge more for 'em in Florida.

Secretary: Yes sir.

Mr. Rockefeller: And these celluloid tees that fellow sent me. Be sure you don't forget them.

Secretary: I'll take care of everything, sir.

Mr. Rockefeller: I'll want woolen sweaters and a good windbreaker, you know. A cold wind whips across that Ormond course some days.

Secretary: How about straw helmets?

Mr. Rockefeller: Oh I've plenty of those down at Ormond, but you might make sure I've enough gloves. I do wish we could get going at once. Just look at that snow. Br-r-r-r.

The Next Day

Secretary: Well, everything's set. Are you all ready?

Mr. Rockefeller: I certainly am. Look at that snow!

Secretary: Here's the motor. I'll buhdle you in carefully.

Mr. Rockefeller: You're sure everything's been packed?

Secretary: Everything.

Mr. Rockefeller: You haven't overlooked anything?

Secretary: Nothing.

Mr. Rockefeller (suddenly): How about new dimes?

Secretary (guiltily): Why, or, er—

Mr. Rockefeller: I knew we'd forget something.

Today in Texas History

DECEMBER 9

1835—Surrender of the Alamo to Milam's men.

1838—Inaugural ball honoring Mirabeau Lamar and David G. Burnett, president and vice president of Republic of Texas.

1844—Valedictory speech made at Washington on the Brazos as Houston retired from the presidency.

College Head Holds Services at Graham

Special to The Record News.

GRAHAM, Texas, Dec. 8.—Dr. T. S. Clyce, president of Austin college of Sherman held services both morning and evening at the Presbyterian church in this city Sunday. Dr. Clyce is one of the prominent educators of the state and an eloquent speaker. He was accompanied by his wife and daughter, Mrs. Allan Smith, all of whom were guests of Mr. and Mrs. A. A. Morrison and daughter, Miss Annie Lucile Morrison.

Essay Contest Is Sponsored at Graham

Special to The Record News.

GRAHAM, Texas, Dec. 8.—The Lions club of Graham has offered three prizes to school children for the best 100-word essay written by any school pupil on the subject of the best way the Graham Lions club can assist this community. First prize is $10, second $7.50 and the third $5. The contest will close Dec. 15, and judges will announce their decision Dec. 20.

Abe Martin

(Copyright, John F. Dille Co.)



"Well, I've got to hurry home an' undress for the party," said Miss Tawney Apple, as she struck out across the street last evenin'. Low Moon is a prince of a feller. He hain't got a nickel an' he won't work.

Health and Diet Advice



By DR. FRANK McCOY
Author of "The Fast Way to Health"

Questions in regard to health and diet will be answered by Dr. McCoy who can be addressed in care of this paper

(Copyright 1929, by The Bell Syndicate, Inc.)

CULTIVATE TOLERANCE

Tolerance is one of our greatest virtues. Observe the people about you, and you will find that those whom you like best are the ones who are most tolerant of your views and actions. Apply the acid test of friendship. To which would you be willing to give money in case of need? As a rule, we hesitate about loaning money to those who are fault-finding and eternally picking the world and all that's in it to pieces, when we are quite willing to help out those who are not so bitter. If anyone is critically intolerant with a tongue that stings like a lash, we avoid him.

It is possible to form a mental habit of being "again" anything. As people grow older, unless they are careful, these tendencies deepen like wrinkles on their faces. One can, however, learn to form a habit of trying to understand and to praise. Good habits form chains that are just as strong as bad ones. Man is by nature a constructor, a builder, a doer, and he feels the happiest when engaged in constructive things.

I believe that everyone should cultivate the gift of tolerance. See that it keeps growing. Try to feel friendly toward more people and more interests. As you know them, you will cease to condemn them for we usually condemn that about which we know little.

Most people have had their tolerances and intolerances built into them for many years. If they were born among Americans, they consider it "good" to sit on a chair. If they were born among the Japanese, they consider it "bad" to sit on a chair and "good" to sit on the floor. If they had been born among the Eskimos they would think it "good" to tear their meat with their fingers. If they were born in this country they would use a fork for the meat and save their fingers for the potato chips.

Why be intolerant of others simply because they believe differently? It only hurts ourselves. Intolerance is a destructive emotion that interferes with digestion, peace of mind and general physical well being. The person that is friendly toward everyone and an enemy to no one is likely to be joyous, hale and well able to digest his food. The person who is eternally intolerant is likely to suffer from nervous breakdowns, hyperacidity and melancholia. Tolerance pays in a physical way as well as in a physical wal as well as in mental happiness.

It is well to remember that there is a difference between the tolerance which is based on simply not caring, and the true tolerance of understanding.

Tolerance on our part always attracts others to us. A tolerant person is generous toward the beliefs of others. Here is a French saying well worth considering. "To understand all is to pardon all."

QUESTIONS AND ANSWERS

Pay for Work.

Question:—Wm. B. F. writes: "Kindly tell me if your pay for the valuable work you are doing for humanity comes from the Rockefeller Foundation Fund?"

Answer—My health articles are syndicated through hundreds of newspapers throughout the United States and Canada. Each newspaper pays a different amount for these articles, according to the size of the paper. My real pay, however, comes mostly from reading the thousands of letters, such as yours, showing appreciation. There is no association, firm, fund, foundation or institution of any kind which lends me the slightest amount of financial support. Mine is mostly one man's job, but I get a great deal of real satisfaction out of it.

Glandular Imbalance

Question:—G. asks—"How can a person get fat and a fat person get thin on the same diet?"

Answer—Such a tendency is caused by a difference in glandular functioning. A special fasting and diet treatment will often correct either of these improper balances of the functional activity of the ductless glands.

Spleenic Tumor

Question:—M. D. W. writes—"My doctor tells me I have a fibroid tumor on the spleen. Will you please tell me the nature of a fibroid tumor and does it ever become cancerous? Are there any treatments to be taken that will arrest its growth?"

Answer—A fibroid tumor any place in the body is caused by a kind of fibrous growth through the tissues affected. These undoubtedly may become cancerous in time if they reach a certain stage of degeneration. A spleenic tumor can sometimes be removed by surgery or its growth arrested through a specific fasting and diet treatment.

Memphis Forms Girls' 4-H Council

Special to The Record News.

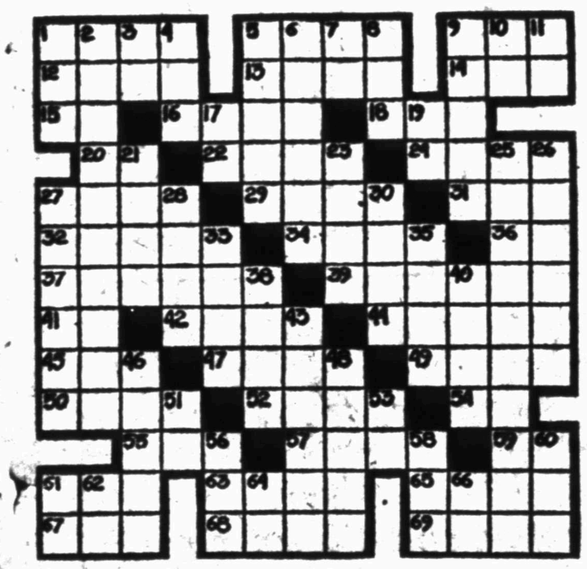
MEMPHIS, Texas, Dec. 8.—Among the prominent features recently perfected by Miss Ruby Adams, county home demonstration agent of this county, was the organization of the county coucil of Girls' 4-H clubs, which occurred this week. Following organization, the council held its first meeting when officers were elected for the ensuing year. The council is composed of the president, vice president and secretary of each girls' 4-H club in the county. There are six such clubs actively functioning in the county at the present time. The council serves in the capacity of a plan committee for the various clubs over the entire county. Among their special duties are arranging programs for the year, publication of a yearbook, sponsoring of club encampment, securing funds to send the winners of the girls' dress contest to the state meet at A. & M. college and to serve as office assistants to the county home demonstration agent. The girls will work in the office of the demonstration agent each Saturday.

Following are the members of the council: Blanche Downing, Newlin, president; Maudlo Patrick, Eli, vice president; Gladys Adams, Lesley, secretary; Esther Jones, Salisbury, treasurer. Members of the financial committee are Ozella Mitchell, Leslie, and Florence Hargroves, Salisbury. The program committee consists of Lucille Nelson, Newlin, Alsenia Hoover, Newlin and Lola Lewis, Eli.

The feature of the first meeting of the council was an address by Dr. Lee, farm agent of Clayton, N. M.

Experienced truss and abdominal belt fitters. Miller Drug Store. Phone 3176, Eighth and Ohio.—Adv.

CROSSWORD PUZZLE



This puzzle took 23 minutes to solve. See how long it will take you to solve it.

HORIZONTAL

1. To purchase.
5. South sea canoe.
9. Public vehicle.
12. Juno.
13. To tear.
14. One, indefinitely.
15. Spanish article.
16. Courts.
17. Puts on.
20. Part of to be.
22. A number.
24. Part in play.
27. None.
28. Ran away.
31. Organ of head
32. European country.
34. Sabers.
36. Toward.
37. Unpaid portion.
38. Smeared.
42. Negative.
43. Dry.
44. Birds.
45. Simian.
47. Gruff.
49. Animal pouches.
50. Oceans.
52. Trig.
54. Prefix: again.
55. A weight.
57. Always.
59. Symbol for nickel.
61. Span of life.
63. Gaelic.
66. Peruvian ruler.
67. Offspring.
68. A voice.
69. Part of to be.

VERTICAL

1. Feminine pronoun.
2. A flower.
3. Conjunction.
4. Foot.
5. Conclusive evidence.
6. Outcome.
7. Upon.
8. To find sum.
9. Boat.
10. Article.
11. Along side.
17. Belonging to.
19. Conjunction.
21. To fly.
23. To pleud.
25. State of becoming obscure.
26. Eats away.
27. Vines.
29. Petition.
30. To pull.
33. A measure.
35. Takes court action.
38. Outbreak.
40. To endure.
43. Compulsion.
46. Devoured.
48. Splits.
51. Thus.
53. Pronoun.
56. Fen. noble.
58. A bone.
60. John.
61. White.
62. White.
64. Sun god.
66. Compass point.

Answer to Saturday's Puzzle

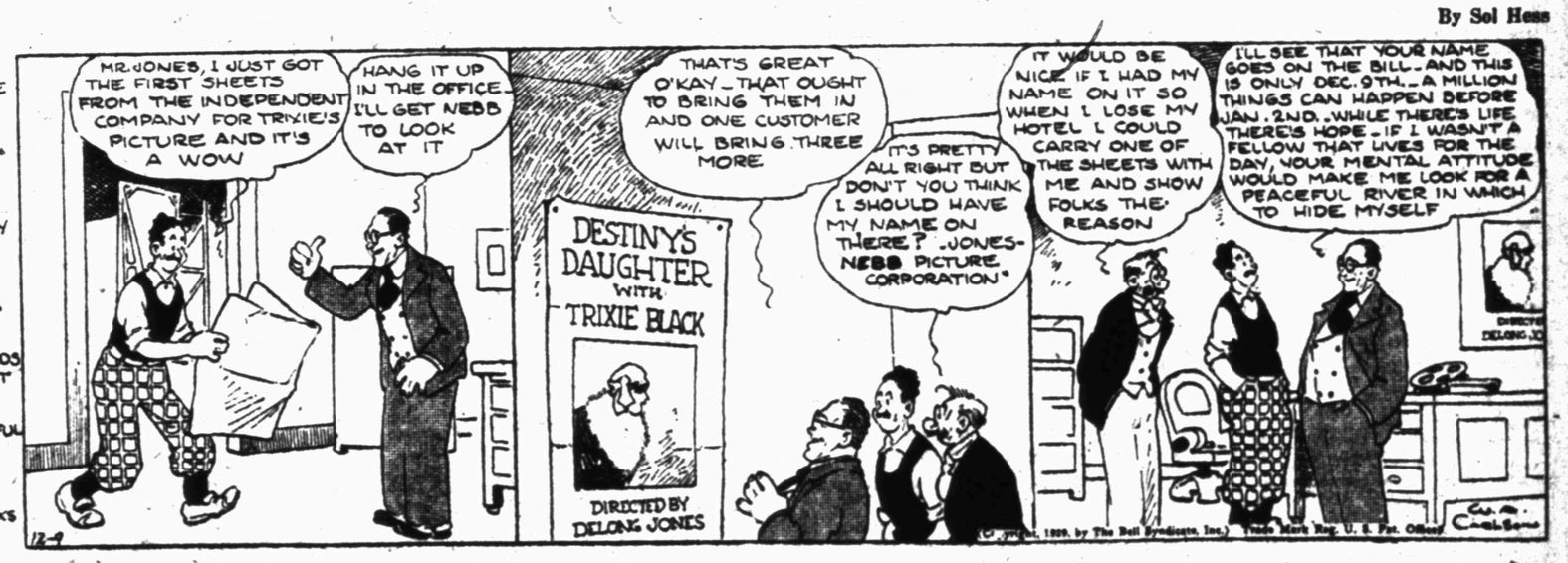
PA'S SON-IN-LAW — By Wellington



TOONERVILLE FOLKS — By Fontaine Fox



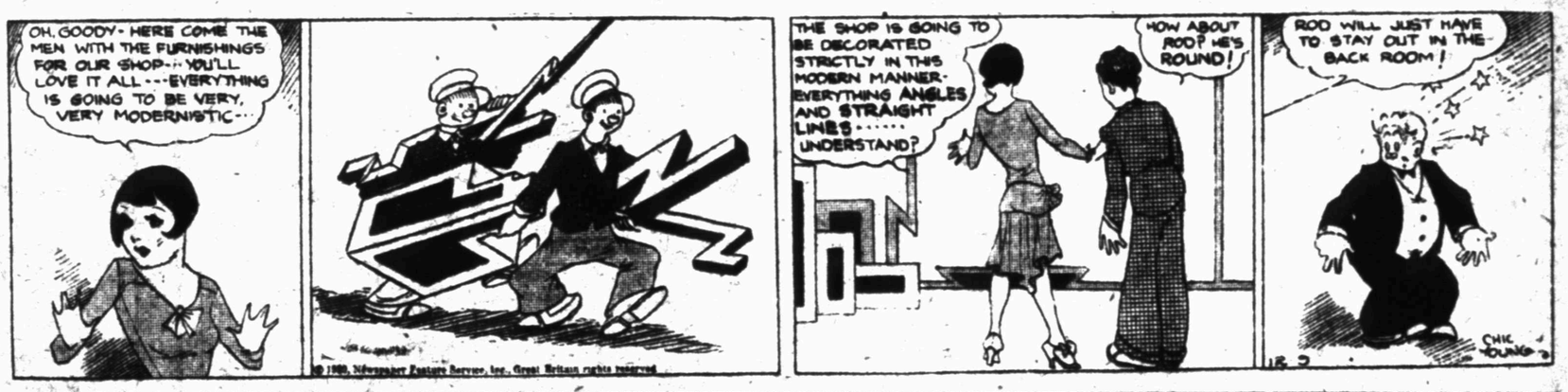
THE NEBBS — By Sol Hess



THIMBLE THEATER — By Segar



DUMB DORA — By Chic Young



GAS BUGGIES — By Frank Beck



PHIL SCOTT AND PORAT IN TWELVE ROUND BOUT TONIGHT

The Sportlight

By GRANTLAND RICE

The Winning Combination

When a touch of frost creeps in the air
And the northwind's roaring bugles blare,
When the long gray evenings gather down
From the hills that shadow the walled in town,
When the dripping eaves in a bleak refrain
Chant the wail of a winter's rain,
O, where is the poet left to sing
A song of dream in the land of spring?
A song of dream that may compare
To a pipe—a book—and an easy chair?

When the wild blasts howl and the shadows flit
Over the wall where the fire is lit,
When the snow drifts deep and the driving rain
Sings its song at the window pane,
When the dim world lies in the pit of night
And the gray ghosts shriek in the mad gale's flight,
O, where is the poet left to praise
The gleam and dream of the summer days?
The gleam and dream that may compare
To a pipe—a book—and an easy chair?

A Weak Spot

One of the weakest spots in football as a game is that the team taking a daring offensive and trying to score in a close game is also taking the major risk and is likely at any spot to run into serious trouble.

If both teams played for safety there would be no action and little interest. Yet any team that takes a scoring chance also takes a chance of blowing the ball game then and there. There are certain times, of course, when no such chances should be tried—but there are many other times when they must be tried if one is to score. Often under such conditions the defensive team will pick up a touchdown it has hardly earned by its play.

The element of chance and luck in modern football is terrific. The better team doesn't always win by a long shot. The better team can often be rather decisively beaten.

The Winner's Chance

The best tip now is that the winner of the Von Porat-Scott meeting will get a shot at Sharkey this winter at Miami. The survivor here will then be all set to take a running jump at Max Schmeling for the title. The German is in a peculiar spot. He hasn't done any fighting for many months, he has been completely out of the picture and yet he is still something to be considered before they figure up the final returns. There is a chance that Tuffy Griffiths will also slip into the meeting by taking on the next winner early in January, thereby providing a double elimination before the Florida party breaks. Some one is sure to be fitted out for the crown this year unless they all break a neck or a back.

Over-Swinging

Those golfers who bother considerably at one time or another about over-swinging are merely chasing a shadow. The big trouble is under-swinging, the result of tension and tightening up. There is no harm in over-swinging—or rather in taking a full swing where the clubhead dips down below the horizontal.

A swing of this sort indicates wrist and arm action that isn't locked up through stiffness.

One trouble with the three-quarter swing is that it is too often accompanied by stiff wrists and an over-tensioned body. It usually means restricted action where ease and freedom are destroyed.

When it comes to a matter of schedules Carnegie Tech did no piking in picking Notre Dame, Pittsburgh and Southern California. The latter game is still to be played, which proves again that when you think the football season is over, you are all wrong. The football season is apparently never over.

If you think it will be over after December passes, get with a set of Notre Dame, Pittsburgh and Purdue camp followers and then wire your answer.

It used to be possible to stop a football fan by tossing a golf nut at him. But even that drastic remedy is no longer any use. It is now that golf nut who suddenly whirls and attempts to break away.

Hornsby Voted The Most Valuable Man

NEW YORK, Dec. 8. (UP)—Rogers Hornsby, Chicago Cubs' second baseman, has been voted the National league's most valuable player for 1929 it was announced today.

The honor, which is the sixth and last official award to be given by the National league, carried with it a bronze medal and cash prize of $1,000.

Hornsby previously won the award in 1925 as a member of the St. Louis Cardinals and is the only player to take the honor for a second time.

Special prices on mirrors at Decorators, 923 Scott.—Adv.

WINNER MAY MEET SHARKEY

Norwegian Boxer Is Hard Puncher

NEW YORK, Dec. 8. (AP)—Ousted from Madison Square garden by the pedal pushers of the six-day bicycle race game last week, representatives of the cauliflower industry return in force this week with two boxing carnivals.

The first—tomorrow night—finds Phil Scott, the fighting fireman from London, battling Otto von Porat, heavy punching Norwegian heavyweight, in a 12-round bout for sweet charity's sake and, incidentally, for the possible chance of meeting Jack Sharkey at Miami in February. Friday night, Ruby Goldstein, apparently back in the form that made him a formidable contender for the lightweight championship a few years ago, will take on Jimmy McLarnin who punches just about as hard as Goldstein ever did.

Big Bout of Season

The Scott-Von Porat struggle looms as one of the most important of the winter season and officials of the Christmas fund show have added an additional lure for boxing fans by announcing that the referee will be William Harrison Dempsey, Jack Dempsey for fistic purposes.

Because of his tremendous punching power, Von Porat has been established a slight favorite over Scott, but there is plenty of English money that says Scott will outbox and outspeed the big Norwegian and gallop away with the decision.

Semi-Final Windup

Maxie Rosenbloom, whose clownish tendencies in the ring have nothing to do with his capabilities as a boxer and fighter, meets Jullus (Yale) Okun, another New York light heavyweight, in the 12-round semi-final. George Hoffman of New York, erstwhile national amateur heavyweight champion, takes on Marty Gallagher of Washington, in a 10-rounder.

In the White City arena at Chicago tomorrow night, Arthur (The Great) Shires, pugnacious Chicago White Sox first baseman, will make his fistic debut in a four-round bout with Dan Daley, of Cleveland. On Friday night at the Chicago stadium, Bud Taylor, of Terre Haute, meets Earl Mastro, Chicago featherweight, in a return bout at 10 rounds. In the 10-round semi-final, Hein Mueller, latest German heavyweight importation, takes on Elzcar Rioux of Canada.

The Boston Show

The Boston garden's show Friday night will be featured by the appearance of Jackie Fields, welterweight champion, in a non-title fight with Gorilla Jones, Akron, Ohio, negro.

An all-heavyweight card is the attraction at Cleveland tomorrow night with Johnny Risko, Cleveland, paired with Ernie Schaff of Boston; Ad. Warren, North Carolina, with Tom Kirby, Boston; Emmett Rocco, Elwood City, Pa., with Mose Boquillon, France.

George Courtney, of Oklahoma, and Lou Scozza, Buffalo, two leading light heavyweight contenders, are the principals in Detroit's show Friday night.

Big Six Athletes Must Have Amateur Record Next Year

KANSAS CITY, Mo., Dec. 8. (UP)—When Big Six athletes take the field next season they will be certified amateurs according to a plan formulated by faculty and athletic representatives of the conference schools here.

A committee was appointed to compile a questionnaire for submission to each athletic aspirant who must make a record of his sports career from his high school days. These records will be placed on file for the perusal of any who may question a player's eligibility.

The action was an outgrowth of the Carnegie foundation's report on subsidization of college athletes and charges made in the conference this season that certain players were receiving "so much per touchdown."

The conference body, representing Iowa State, Missouri, Kansas, Nebraska, Kansas Aggies and Oklahoma, also ruled that tie football games next season will be tallied in the standings as half a lost game and half a game won for each of the teams involved, a move which previously had been taken in some other conferences in an effort to clarify frequently muddled standings which are said to have caused adverse comment.

Pirates Buy Suhr

PITTSBURGH, Dec. 8. (AP)—The Pittsburgh Pirates today secured First Baseman Gus Suhr of the San Francisco Seals of the Pacific Coast league. First Baseman Earl Sheeley and a "substantial sum of money" were given in exchange for the coast player, the Pirate management said.

Huskers to Play

MORGANTOWN, W. Va., Dec. 8. (UP)—University of Nebraska has been signed as the opening foe of the 1930 basket ball season at West Virginia university. The Huskers will invade Morgantown Jan. 2.

Give the family a picture for Christmas. Decorators Co.—Adv.

Special prices on some pictures for Christmas. Decorators.—Adv.

1929 Edition of Stamford Bulldogs



The Bulldogs are by name, top row, left to right: Howard Sherman, half; Shufford Swift, end; Bob Gardner, half; Leonard Hager, (Capt.), full; Hollis Capps, tackle; Tom Alexander, end; "Speck Cannon, end; R. W. Bounds Jr., tackle. Second row, left to right: Joe Billingsley, center; Lee Walker, coach. Third row, left to right; Hubert Bounds, end; Ben Loop, half; Vernon Cobb, guard; Billy Martin, tackle; Minor Berry, guard; Fred Cockrell, half. Bottom row, left to right: Bob Corley, quarter; Douglas Baker, quarter; Hulan Lanman, tackle; Ray Rosene; center; Buster Hall, guard; Thurston Owen, guard; Kenworth Fuqua, end; Freddie Stewart, mascot.

Even though they did not win the district championship, the Stamford Bulldogs did have a successful football season. The Bulldogs won the championship of district 9, class B football but lost their titular contest with the Roscoe Plowboys by the score of 13-6 on Thanksgiving day.

SPORT Loose Ends

By W. G. CHAMBLESS

The dope didn't pan out for those of us who picked Amarillo to beat out Breckenridge in the race for the bi-district championship of West Texas. The Golden Sandstorm seems to have blown out before reaching the oil belt metropolis, for it did not raise much sand with wirey Buckaroos of Breckenridge. Possibly the long 300-mile jaunt from the rigors of the Panhandle climate to the sun kingdom of central West Texas had something to do with the matter. Thursday and Friday before the game on Saturday reports from Breckenridge stated that a pleasant, sunny weather on the day would be a big help to the Buckaroos while a chill northern blast would favor the chances of the Sandies. That being so the home boys were certainly smiled upon and the visitors were left to a bitter fate, for the day was perfect football weather. The weather alibi is the only one we can think up for the Sandies.

The game Saturday at Breckenridge was not so much a demonstration of how good the Buckaroos were but how badly "off" or mediocre the Sandies were. Now we are inclined to the belief that the Amarillo team was playing on an over-inflated football reputation. Truly Amarillo had an impressive looking team but their performance against Breckenridge hardly warrants the terror which they had struck in the hearts of district 1 teams.

It was given out that the Sandies outweighed the Buckaroos on an average of 15 pounds to the man, and from the appearances of the teams, we would not doubt it a particle. When the two teams, the Buckaroos in their bright green and white uniforms and the Sandies in their somber gold and black football togs, ran out onto the field to warm up before the opening kickoff, a low murmer of apprehension went up from the stands at the sight of the powerful looking, stocky Sandy players. It looked like a meeting of a college team and a high school team with certain slaughter for the Buckaroos. Amarillo's stock went up like an office skyscraper. What Breckenridge money that could be found left was taken in a hurry. But then the kickoff and the first half dozen plays and it was plainly apparent that something was wrong with the Sandies. They lacked the fury and frenzy of the game that the Buckaroos were displaying. The Breckenridge forwards outcharged the Amarillo line by one or two jumps and had them off their feet before they could get started.

In fact the outcharging, outtackling and outfighting of the Amarillo team by the Buckaroos is the whole story of the game. The game was not a spectacular and thrilling one as would naturally be expected from such an affair. Nothing could have been more methodical and routine from the standpoint of the Sandies. They were slow and like a certain Coyote team on one particular occasion—they could never get started.

The "famed" Amarillo offense featuring the mighty Lockhart, Gibson and Bufkin never materialized. Whether it was a matter of the Amarillo backs lacking the eting of a powerful punch or the toughness of the Buckaroo line is uncertain. We do know that the Breckenridge forward wall was in there every minute of the game and playing the opposing forwards off their feet. Once the Sandies got the ball on the Breckenridge 15-yard line on a luck exchange of punts but they could not pierce the opposing line in three different attempts and then a fumble cost them possession of the ball. In fact when the Sandies looked as if they might conceivably get the ball within scoring distance the Breckenridge forwards invariably broke through to throw them for a loss.

The Buckaroo followers believe that they have a great football team but the game with the Sandies was no test of it. The way we see it the Sandies played mediocre football and the Buckaroos were hard put to win the game. Next Saturday the Breckenridge eleven will very probably meet a really good team in the Waco Tigers. They say that the Tigers are the best coached team in the state. If this is so they should play a smart game of ball against the Buckaroos. The season record of the Tigers include victories over the well-known Cleburne High and Central High of Fort Worth. Waco should put Breckenridge to the real test.

It has not been officially given out where the game will be played but current reports have it that it will be in Breckenridge. We anticipate the fracas with pleasure.

Pictures at Decorators Co.—Adv.

World's Champ May Be Crowned Today

Jack Dempsey Will Be Third Man in Ring

By FRANK GETTY
United Press Sports Editor

NEW YORK, Dec. 8.—The next heavyweight champion of the world may have his hand raised aloft by Jack Dempsey Monday night, for Jack is to referee the Scott-Von Porat battle in Madison Square garden and either Phil or Otto may yet qualify for the vacant title.

Certainly a decisive victory for either the Englishman or the Norwegian would put the winner close to the top. He would be in line for a battle with Jack Sharkey, who is waiting for his next opponent to be named.

Big Money for Winner

With Max Schmeling definitely lined up with an "outlaw" group, the Scott-Von Porat affair takes on added importance. Madison Square garden is going to make a mighty effort to keep control of the heavyweight situation, and will reward Monday night's winner with some lucrative guarantees.

Schmeling is coming here to meet an opponent, as yet unnamed, at Atlantic City on Washington's birthday. The promoters, who know a lot more about the boxing business than the Madison Square garden crowd but haven't as much mazuma, are after Sherkey as the German's opponent.

Failing to get Sharkey, they will go after the winner of the Scott-Von Porat fight, which will not do winner a bit of harm financially, whatever the outcome of the negotiations.

There is every reason, therefore, for the boys to give their best Monday night. Because each is a reserved, cautious young man with a keen business sense, it is barely possible that the bout will be terrible. It is more likely that it will be quite a brawl, with Otto throwing that ponderous right hand of his and Philip jabbing and running until the Norwegian is slowed down to a walk.

Scott has gained in favor during the week, since he is recognized as the smarter boxer of the two. The Englishman was flattened by Knute Hansen, floored by Monte Munn and Pierre Charles and considerably damaged by fighters with a lot less wallop than the Norwegian from the Middle-West But Philip always got up, save in the Hansen affair, when he claimed to have been fouled.

Otto's lantern jaw presents a fair target for a boxer of Scott's ability, but the Englishman has no reputation as a puncher and the chances are that if he wins it will be on points. Von Porat is rugged, slow starter who keeps persistently after his man, a dangerous hitter at all times. He is awkward and rather slow-witted, quite in contrast to Scott.

Okla. Driver Wins Race Event Here

Paul A. Fox and his side-car rider, Ray Walker, both of Altus, Okla., driving a Harley-Davidson machine won first prize money at the fairgrounds speedway here Sunday by rounding the 25-lap race in 11 minutes 10 seconds. Hollis Short of Wichita Falls drove his Dodge roadster to victory in the tank car race of 10 laps around the track in 6 minutes 58 seconds. Jimmy See, also of Wichita Falls, won the stock car race event when he piloted his De Soto roadster over the 25-lap route in 10 minutes 30 second of time.

Barney Burg, the Indianapolis racer, failed to show up for the racing events. Word came that he had been caught in a snowstorm and could not make it here. A pretty good crowd was on hand to see the racing but fell short of what had been expected.

Professional Directory

Accountants

SMITH, ALLRED & LAMBERT
Certified Public Accountants
340-343 Harvey-Snider Building
Phone 4213 Wichita Falls, Texas

L. E. CAHILL & CO.
Certified Public Accountants (Chgo.)
Valuation Engineers
Lyle R. Sproles, C. P. A., Mgr.
723 Staley Bldg. Phone 4804

Attorneys

BULLINGTON, BOONE, HUMPHREY & KING, Lawyers
Ninth Floor City National Bank Bldg.
Phones 4361-4362

CARRIGAN, BRITAIN & KING
Lawyers
805-14 Hamilton Bldg.
Phone 3135-3136 L. D. 33

Wm. N. Bonner Jouette M. Bonner
George Wm. Fryer
BONNER, BONNER & FRYER
Eleventh Floor City National Bank Bldg.
Phone 7121-7122

Osteopathic Physicians

DRS. PETERSON & EBORN
Osteopathic Physicians
Suites 3 and 5 Kemp Kort
Phone 5664

Hospitals

WICHITA FALLS CLINIC-HOSPITAL
Clinic-Hospital, Phone 2-1182
Dr. Everett Jones .....Res. Tel. 9038
Dr. Q. B. Lee ..... " 5830
Dr. O. S. Kiel ..... " 5339
Dr. J. C. A. Guest .... " 5314
Dr. W. L. Parker .... " 3858
Dr. J. S. Nail ..... " 5456
Dr. A. F. Leach ..... " 7544
Dr. C. A. Wilcox ..... " 8571
Dr. W. B. Whiting .... " 9380
Dr. J. E. Kanatser .... " 2-1411
Dr. P. B. Stokes .... " 2-1527
Dr. Clayton Shirley ... " 2-1182
Dr. P. E. Smith ..... " 2-1182
Dr. C. R. Delph ..... " 2-1182
Dr. D. R. Venable ..... " 2-1182
Dr. Joseph Easley ..... " 2-1182
Eva M. Wallace, Supt. .. " 2-1182
Ryder D. Thorn, Bus. Mgr. " 2-1182

HARGRAVE-WALKER HOSPITAL AND CLINIC ..... Phone 4177
Dr. R. L. Hargrave.....Res. Phone 5783
Dr. M. H. Walker.....Res. Phone 5144
Dr. F. R. Collard.....Res. Phone 5458
Dr. J. A. Johnson.....Res. Phone 2-4014
Dr. Fleta Woolsey.....Res. Phone 8107
Dr. E. C. Cammack.....Res. Phone 2-4014
Miss Florence Watson, Supt....Phone 4177
G. M. Lotta, Bus. Mgr.....Phone 4177

Physicians and Surgeons

DR. O. W. WILSON
Eye, Ear, Nose and Throat
506-8-10 Staley Bldg.
Phone: Office, 4172; Res. Phone, 9060

JOE A. SEAY, M. D.
Rectal and Colon Disease
Hours 9 to 5
Phones: Office, 4933; Residence, 3818
224 Staley Bldg.

DR. G. H. HAMPSHIRE
Skin and Venereal Diseases
301-7 Waggoner Bldg.
Phones: Office, 9619; Residence, 3711

DR. O. T. KIMBROUGH
Urology
417 Hamilton Bldg.
Res. 7828. Office phone 7501

THE NORTHWEST TEXAS CLINIC
306-311 Hamilton Bldg. Office Phone 7151
Dr. L. Mackechney
Obstetrics and Gynecology: Phone 8462
Dr. J. A. Heyman, Surgery, Phone 3557
Dr. Bailey R. Collins
Diagnosis and Pediatrics: Phone 7648
Dr. Walter B. Adams
Eye, Ear, Nose and Throat: Phone 2-4473
Jerry Vinson, Bus. Mgr., Phone 2-2935

DR. C. W. STEVENSON
Diagnosis—Internal Medicine. Phone 3636
DR. G. T. SINGLETON
Surgery—Obstetrics. Phone 7952
DR. L. B. HOLLAND
Surgery—Gynecology. Phone 2-2962
407 Hamilton Bldg. Office Phone 2-2144

J. D. HALL, M. D.
Diseases and Surgery of Genito Urinary Tract
708 Staley Bldg. Phone 2-2372

DR. FRANK H. HARRISON
Successor to Dr. N. H. Coleman
Practice Limited to Orthodontia
Phone 7242 323 Hamilton Bldg.

Optometrists

GEO. W. L. SPENCER, O. D.
Optometrist
Phone 5845 705 Ohio Avenue

Chiropractors

R. E. HENDRICKS, D. C.
X-Ray Laboratory 1308 Tenth Street
Phone 8414 for Appointment

F. L. MYERS, D. C., T. H. MYERS, D. C.
Myers Chiropractic Service for Better Health. Also X-Ray Service
212-14 Staley Bldg. Phone 9208

F. A. BLACK, D. C.
Palmer Graduate
X-Ray Analysis of Spine, if Desired
Phone 6168 809-14 Staley Bldg.

MAJOR LEAGUES WILL CONVENE

Annual Meet of Big Leagues In New York

By WILLIAM J. CHIPMAN
Associated Press Sports Writer

NEW YORK, Dec. 8.—The retreat of the baseball clan from Chattanooga progressed as far as New York today as officials, magnates, managers and camp-followers gained strategic positions in which to await the annual meetings of the major leagues here this week.

The National league will assemble in the Commodore Tuesday, and the American league will gather in the same hostelry Wednesday. The joint meeting of the two circuits will be held at the Biltmore Thursday.

Important Business

Aside from the solemn ceremony of voting the two pennants to the Athletics and the Cubs, the two major circuits have two or three pieces of important business upon which to take action, including an earlier closing date and a stand on the question of broadcasting league games. Early closing and the radio will be taken up by each league individually, with final decision doubtless awaiting the joint meeting over which Commissioner Landis will preside.

Although the 1929 world's series had the good fortune to encounter three very fine afternoons in Philadelphia after a chilly opening and a frigid second game in Chicago, sentiment in the two circuits seems to lean toward a closing date on next year on the last Sunday in September, the 28th. The world's series then could be completed in the first week of October, avoiding conflict with football except on Oct. 4.

Opening-Closing

A mid-April opening and a Sept. 28 closing would give the major leagues only about 170 playing dates for the accommodation of 154 games as opposed to 176 days available in the 1928 schedule. With Sunday baseball in Boston, however, the makers of the charts should find 169 or 170 days sufficient—provided the magnates first can reconcile themselves to the loss of the 25th Saturday and Sunday of the longer arrangement.

Doubtful on Radio

Club owners seem to be somewhat divided on broadcasting, with the non-radio group slightly in the majority because of the traditional suspicion with which some of the magnates view anything which smacks of progress. Philip de Catesby Ball, social giant of the major leagues, leads the opponents of broadcasting, contending that fans refused to pay to see the Browns play. William Wrigley Jr., glowing over the fine business of the Cubs at the gate, supports the radio enthusiastically.

Scouts and managers of the two major circuits will haunt the lobbies and the corridors of the Commodore and the Biltmore for the duration of the meetings. Rumors of trades will be rife, but it will be surprising if anything momentous in the way of transfers should take place. The big deals always are saved for a time when they may receive the glare of the spotlight alone.

Schools of Rockies Adopt Big-Ten Plan

DENVER, Dec. 8. (INS)—After breaking a deadlock which existed for more than six hours over football dates, Rocky Mountain conference officials today had adopted superficially the "Big Six" idea to frame their schedules for 1930. The "Big Six" schools, which include Utah university, Utah State Aggies, Colorado university, Colorado Aggies, Denver university and Colorado college, will play largely among themselves. The smaller schools, similarly, will play each other for the most part.

We call for and deliver prescriptions. Miller Drug Store. Phone 3176.—Adv.

Pictures at Decorators Co.—Adv.

OLNEY'S SPECIAL

Special Train May Be Run to Scene of Hereford Game

Special to The Record News.

OLNEY, Texas, Dec. 8.—Local chamber of commerce officials were in communication with railroad officials Saturday night and Sunday regarding arrangements for a special train to the regional championship football game to be played between Olney and Hereford at Hereford Friday. Immediately following the announcement here Saturday evening, that Hereford had been selected as the meeting place Merle Gruver, secretary of the chamber of commerce called officials of the Wichita Falls and Southern and J. W. Chatham, industrial commissioner and acting manager of the Wichita Falls Chamber of Commerce for information regarding the possibility of chartering a special.

Definite information regarding rates for the special will be available here by Monday according to a wire received from Mr. Chatham late Sunday evening. The special if run would leave Olney Thursday night returning early Saturday morning.

BIG MONEY ON GOLFING MEET

Catalina Open Will Be for $7,500

By MAX STILES
Universal Service Correspondent

LOS ANGELES, Dec. 8.—Money-seeking professional golfers, and not a few of the more able southern California amateurs, this week will be in Avalon town. But they will not be thinking of old Captain Kidd, or of the chests that he hid.

They'll be thinking of the $7,500 in ultra modern, non-bounceable checks that Mr. William Wrigley Jr., is to autograph for prize winners in the second annual Catalina open.

This is the fourth most important tournament on the California winter schedule from a monetary point of view, being topped in price only by the Agua Caliente $25 000 open, the national P. G. A. with its $10,400 in lap prizes and the Los Angeles $10,000 classic.

Amateur Trophies

As for the amateurs, Mr. Wrigley has put up some exceedingly desirable trophies. Thus there is a mad rush for places in the starting line. The tournament opens Friday, continues Saturday and ends Sunday. Play will be over 72 holes, the field to be pared at the half-way mark. It was planned to limit the entries to 100 players, but so many top-notchers are trying to bust through that 103 already have been accepted and dozens of others are squawking like perturbed hens.

Last year this tournament was for $2,500 and was played over a nine-hole course. The ante has since been raised and another nine been added, giving 18 complete holes. The holes are short but sporty, uphill and down dale. Canyons open up wide mouths to gobble in balls that are pulled or pushed off line. There are no better greens in the state.

Last Year Winner

This tournament last year was won by Horton Smith, the tall young man from Joplin, Mo. Smith won over Walter Hagen by a stroke.

Leo Diegel, who successfully defended his national P. G. A. crown, will play, as will the man he defeated in the finals, Johnny Farrell.

Other headliners who have entered include Harry Cooper, Walter Hagen, Horton Smith, Charlie Guest, Henry Ciuci, John Golden, Wild Bill Mehlhorn, Al and Abe Espinosa, Billy Burke, Ed Dudley, Gibson Dunlap, Fred Morrison, Joe Kirkwood, Larry Nabholtz, Frank Rodia, Harold Sampson, Dan Sangster, Lewis Scott, Arthur Clarkson, F. C. Stevens Jr., Tom Stevens, Joe Turnesa, Frank Walsh, Al Watrous, Danny Williams, Fay Colenian, Craig Wood and many others of prominence.

The scoring will be low, but the hill climbing will be high.

BASKETBALL TO START AT A. & M.

Eighteen Games Have Been Slated

COLLEGE STATION, Texas, Dec. 8.—Eighteen games, 10 of them with teams of the Southwest conference, four with quintets from other conferences and two with one of the strongest amateur cage teams in the state, compose the 1929-30 schedule of Coach John Reid's Texas Aggie basket ball team.

Coach Reid's charges will open their schedule with a two-game series against the Sam Houston State Teachers' college quintet on the Memorial gymnasium court at College Station Dec. 15-16, and on Dec. 20 they will journey to Houston for a two-game engagement with the all-star combination of the Houston Triangles to close the schedule of pre-Christmas games. Other non-conference games will be with the Centenary college cagers at College Station Jan. 6-7 and with the Sam Houston Teachers in a return series at Huntsville Jan. 17-18.

According to their conference schedule the Aggies will play five conference teams, Texas, Arkansas, T. C. U., Rice and S. M. U., meeting each of them except Arkansas in two games on a home-and-home basis. Both of the tilts with the Porkers will be played at College Station since the Aggies journeyed to Fayetteville to meet the conference champions last season. This program will give the Aggies 10 games on their own court and eight away from home.

Basket Ball

Dec. 15-16, Sam Houston State Teachers at College Station.
Dec. 20-21, Houston Triangles at Houston.
Jan. 6-7, Centenary at College Station.
Jan. 10, Southern Methodist at College Station.
Jan. 17-18, Sam Houston State Teachers at Huntsville.
Jan. 21, Rice Institute at Houston.
Jan. 24, Texas Christian at College Station.
Jan. 31, Texas Christian at Fort Worth.
Feb. 1, Southern Methodist at Dallas.
Feb. 8, Rice Institute at College Station.
Feb. 14, University of Texas at Austin.
Feb. 21, University of Arkansas at College Station.
Feb. 22, University of Arkansas at College Station.
March 1, University of Texas at College Station.

Alsabrook, Aggie End, Will Represent West

SAN FRANCISCO, Dec. 8. (AP)—With acceptances to invitations to play on the western team in the annual Shrine East-West game here New Year's day received by Coach Locey today from O. G. Alsabrook, Texas A. & M. end, and Joe Fredericks, San Francisco Olympic club halfback, only two positions on the West's team remained to be filled.

The two unfilled positions included a guard and a backfield man. Coach Locey expressed himself as very anxious to get Brumbelow, Texas Christian university guard, and sent a second telegram today when the hoped for acceptance to the first invitation did not come. Several players are still under consideration for the backfield berth.

Yale Party

MONTCLAIR, N. J., Dec. 8 (INS)—Yale football stars of the past and present will be among the 300 or more persons who will crowd Nick Robert's old Yale barn tonight for the ninth annual "win, lose or draw" party given by the Yale club of this city in honor of the Eli football team.

RIPE TOBACCO makes the only true-tasting, really satisfying cigar

BAYUK
MAPACUBA
CIGAR
"It's Ripe Tobacco!"

Big Diplomatico shape 10c. Other popular sizes 10c and 2 for 25c

BAYUK CIGARS, Inc., of Texas, Fort Worth, Texas

IT TAKES COURAGE TO SAY "SPIT"



When he makes cigars ... he spits on the ends!

But spit-tipped cigars are a menace ... smoke certified CREMO cigars

Do you remember the old, filthy shop where the man in the window rolled the leaves with dirty fingers ... and spit on the ends? What a far cry this is from the modern method of manufacture used by Certified Cremo.

I certify Cremo smokers feel about as they do!

Certified Cremo
THE GOOD 5¢ CIGAR
...THAT AMERICA NEEDED

© 1929 American Cigar Co.

This Page Is A Key To The Solution Of The Gift Problems That Are Puzzling You

Wichita Daily Times
(Evening)
Wichita Falls Record News
(Morning)
Wichita Sunday Times
Largest Circulation in Northwest Texas and Southwestern Oklahoma
CLASSIFIED ADVERTISING RATES AND INFORMATION
24-Hour Service
(Effective April 1, 1928)
(10-Word Minimum)

Minimum charge for first insertion $0.60
First two insertions, minimum ..... .90
Three and no more than six insertions, per word 2½c
Seven or more insertions, per word 2½c
White space, per line ..... .30
Caps, per line ..... .25
Local readers, per line ..... .35
MINIMUM RATES
One time $0.60
Three times 1.15
Seven times 2.10
One month (31 days) (10 words) 8.10

THESE RATES ARE BASED ON CONSECUTIVE INSERTIONS. IRREGULAR INSERTIONS TAKE ONE-TIME RATE. ABBREVIATIONS, WORDS INITIALS COUNTED AS FULL WORDS.

WE DO NOT ASSUME RESPONSIBILITY FOR MORE THAN ONE INCORRECT INSERTION OF ADVERTISEMENT. ALL CORRECTIONS IN CLASSIFIED ADVERTISING SHOULD BE MADE IMMEDIATELY.

Outside Texas and Oklahoma
Rates for advertisers outside of Texas and Oklahoma 3c a word per insertion flat, no discounts for subsequent insertions or other than usual rules applying.

Orders from out of town advertisers are cash with the order.

Ads start in either afternoon or morning paper.

Combination rates for The Daily Times and Record News.

All classified ads taken to run in both papers, with exception of classified display, which is optional.

Phone Your Classified Ads to
4391

Our courteous ad taker will receive your Classified Ad and help you to word it, then our collector will call the next day. These accounts are "accommodation accounts" for the convenience of our patrons in transacting business over the telephone.

Classified Ad patrons desiring to have ads charged must have a telephone listed in their own name. No book record is made by the publishers on account of the great number of transactions, hence the necessity of collecting promptly.

Correction of errors in Classified Ads must be made before the second insertion. No allowance will be made for more than one incorrect insertion.

Cancellations and adjustments regarding errors should be telephoned to the Classified Ad department between 8 a. m. and 6 p. m.

Ads accepted for afternoon papers up until 11 a. m. same day.

Morning paper up to 6 p. m. for the following morning.

Sunday paper up to 7 o'clock Saturday night.

Same copy in both papers.

THE CLASSIFIED DEPARTMENT IS OPEN ON SUNDAYS from 4 to 6 p. m. and telephone orders for classified ads to be inserted or to be discontinued will be accepted.

Exceptions: Want ads will be accepted over the telephone for all excepting the following classifications: Situations Wanted and Wanted to Rent. Ads for these classifications are cash with the order and will not be accepted over the telephone.

The Times reserves the right to classify all Classified Ads under the appropriate headlines and to revise or to withhold from publication any ads deemed objectionable.

3. PERSONAL

EASTWOOD BEAUTY SCHOOL prepares you for state board examination. Now open. Students taught all branches of beauty culture. Appointment before enrollment necessary. Margaret Eastwood, Kimberlin's Balcony, 918 Indiana. Telephone 3514.

WANT TO give room rent to refined lady, in exchange for companionship in evenings; references exchanged. Address: Box 42, care Times-Record News.

LADIES' EXCHANGE—Hats remodeled, hemstitching 5c, dressmaking. Charis Corsellets. 905-A Ninth, phone 2-2447.

BATTLE CREEK health, herbal baths, magnetic massage reducing. 1315 Eighteenth street, dial 7840.

4. BEAUTY PARLORS

FRENCH oil permanent waves $4.00. Mrs. Johnson, 1006 Brook. Phone 2-4972.

MONINE V. BROOKS BEAUTY SHOP. For short time only. Eugene permanent waves, $5-$7. Shampoo and set included. Phone 2-0994; 1411 Monroe.

XMAS SPECIAL. Vita Tonic permanent wave for $6.50. Get yours early and avoid the rush. Limited January 1st. Marchman Beauty Shop; telephone 2-2266.

BEAUTIFUL permanent wave, $3.50; finger waving. 1815 Polk; phone 2-2001.

MALONE'S Christmas special: Permanent waves, $3.50 and up. Open evenings by appointment. The oldest, largest and best equipped bob and beauty shop in Wichita Falls. Phone 5873. Basement Staley building.

5. LOST AND FOUND

LOST—Leather purse, containing DeMolay pin, some money. Owner's name in purse. Reward. Jennis Theis. Phone 9729.

LOST—Black and white cur dog, brown shoulders. Call 5152, 910 Ohio; reward.

LOST—On or near Union passenger station platform, package of inventory papers wrapped in brown paper, weight seven pounds. When last seen was addressed to T. E. Lawless, Elk City, Okla. Reward for return to RAILWAY EXPRESS AGENCY, INC. Telephones 5132, or 5869.

STRAYED—German police dog, brown and black, 11 months old, scar behind right shoulder, reward. Phone 2-5047.

EDUCATION and INSTRUCTION

THE BARBER profession constantly demands molor trained men. Enjoy being in demand at a bigger salary than you are now earning or have a business of your own. Write Moler College, 912 Main street, Dallas.

7. NURSERY

WILL CARE for children in my home, reasonable. Phone 2-5073.

8. MALE HELP WANTED

SIX MEN wanted; the world's fastest growing business needs trained men. The finest, most complete, most up-to-date and most helpful home training course that time, brains, experience and money could produce is now offered. Write, giving age, street address and telephone number, Radio & Television Institute, box 40, care Times.

ALL TRADES and occupations for Central and South America, Cuba, Mexico, Africa and Asia; pay around $250 month up; travel expenses self, family allowed; send $1 for list. Anglo-American Information Bureau, 415 Moss avenue, Oakland, Calif.

9. FEMALE HELP WANTED

MA-VI SCHOOL BEAUTY CULTURE. Guaranteed position. State examination. Phone 2-1698.

THREE-ROOM house, in yard. 1105 Broad. Two colored people.

BUSINESS college girl or middle aged woman, light work, room and board. Apply 2110 Seventh.

ADDRESS cards at home spare time; make big money; experience unnecessary. Particulars 2c stamp. Maumee Co., Defiance, Ohio.

LARGE FURNISHED servant room, for money rent. 2148 Avenue F.

YOUNG LADIES—6 Neat, refined, not over 24, to join crew of ladies on educational tour, calling on business and professional trade only. Must be free to travel and leave city at once. Transportation furnished with $20 a week drawing account. Steady employment with rapid advancement. Apply in person, don't phone. Mrs. West, room 608, Kemp hotel.

9. FEMALE HELP WANTED

TWO GOOD salesladies, outside work, liberal commission. Give age, experience and references. Box 46, care Times.

10. MALE AND FEMALE HELP WANTED

EDUCATE FOR BUSINESS LEADERSHIP
In one of the Southwest's most modern institutions.
Cline's Commercial College,
Wichita Falls, Texas.

11. SALESMEN WANTED

WANTED—Two experienced salesmen to travel. Downing Studio, Seymour, Texas.

HAVE OPENING for high class educational salesman to make permanent and profitable connection. Average $260 to $350 per month. See Mr. Riggs, Holt hotel Thursday.

ON JANUARY 1, 1930, will have opening for a high class wholesale grocery salesman in Wichita Falls trade territory. If you are a producer and interested in making such connection, where your opportunity will be based on results, answer this ad, give age, past experience and references. Address: Box 33, Times.

12. SITUATIONS WANTED, MALE

Advertisements under this heading must be paid for in advance.

BUSHELMAN wants work to do at home. Do all kinds of alterating and coat lining reasonable. All work guaranteed. Good references. Chas. W. Horton, phone 9507.

MARRIED MAN with two years college training, finished business course, experienced floor salesman, desires any kind of employment. Phone 5044.

14. SITUATIONS WANTED, FEMALE

Advertisements under this heading must be paid for in advance.

WHEN IN need of practical nurse call Mrs. Carlson, 2-5431.

YOUNG LADY stenographer and bookkeeper with five years experience, in all lines of insurance. P. O. Box 557.

16. ROOM AND BOARD

CLEAN BEDROOM, meals if desired; also garage. 1206 Austin.

ROOMS WITH or without board, close in, working girls preferred. 1301 Lamar.

ROOM AND board, rates reasonable. Phone 3450.

17. BEDROOMS FOR RENT

CLEAN BEDROOMS, with Sealy mattress, garage, close in. 1105 Broad.

BEAUTIFULLY furnished room, private entrance, connecting bath, garage. 1209 Taylor.

NICELY furnished bedroom, private entrance, 906 Bluff; phone 4620.

BEDROOM for rent, connecting bath. 1606 Eleventh. Phone 4535.

FRONT BEDROOM, private entrance, connecting bath, telephone, garage. 1202 Burnett.

KEMP KORT—Lovely bedrooms, steam heat, walking distance. Phone 5473.

TWO BEDROOMS, adjoining bath, private entrance. 703 Bluff.

NICE BEDROOM in private brick home, tile bath, everything convenient, brick garage, good location. Phone 5798.

FRONT BEDROOM and one housekeeping room, $3.75. 707 Austin.

18. HOUSEKEEPING ROOMS FOR RENT

ONE NICE light housekeeping room, close in. $4.50 per week. 1011 Seventh.

TWO OR THREE unfurnished rooms cheap. Modern. 2100 Fifth. Phone 8381.

FURNISHED two rooms and kitchenet. 512 Lamar; phone 5298.

ONE NICELY furnished front housekeeping room, 300 Burnett street.

TWO FURNISHED housekeeping rooms, near school, $4 weekly. Phone 7444.

TWO FURNISHED housekeeping rooms, adults only. Call at 2410 Grant.

TWO FURNISHED light housekeeping rooms, $7 per week; bills paid. 1416 Twenty-fifth.

ONE AND TWO nice light housekeeping rooms, $5 per week. 1514 Tenth.

18. APARTMENTS FOR RENT

APARTMENT headquarters. C. Y. Tully Co., 813½ Scott; phone 9902.

NICELY FURNISHED 4-room apartment. 1900 Britain; phone 7622.

WESTMORELAND, 1706 Eighth, four-room furnished apartment. Phone 5163-5650.

DUPLEX apartment, 2103½ Jones street. Phone 9903.

FURNISHED apartment for rent. 1005 Holliday.

ONE SMALL furnished apartment, bills paid. 1204 Grace; phone 2-2538.

UNFURNISHED four-room apartment, $35. Water, garbage hauled. 2107 Taft. Phone 6378.

NICE, COMFORTABLE, furnished apartment; bills paid; also garage. Apply 2206 Grant.

CLOSE-IN two-room apartment, nicely furnished, bills paid. 1000 Travis.

FURNISHED APARTMENT, 2204 Eighth street, $35; bills paid. Phone 3622.

TWO ROOMS, furnished, private bath, 1404 Fifteenth. Inquire 1406 Broad.

MODERN 3-room furnished garage apartment, bills paid, reasonable. 1416 Eleventh.

THREE-ROOM furnished house, 2506 Avenue I. Four-room furnished apartment 2004 Joline street, near Junior college. Phone 9777.

NICELY furnished three-room apartment, adults, garage, 1512 Twelfth.

FOUR-ROOM unfurnished upstairs apartment, 1718 Eleventh; phone 5787 evenings or Sunday.

FURNISHED apartment, clean, close in, bills paid. 404 Travis.

COZY FURNISHED garage apartment, bills paid, near busline. Phone 8611.

NEWLY papered four-room furnished apartment, 1600 Polk; four-room modern house, 504 Adams; furnished apartment, 311 Lamar. Phone 5851.

TWO-ROOM furnished apartment, private bath; bills paid. 2308 Tenth street.

TWO-ROOM well furnished apartment. 1108 Fifteenth; phone 3605.

TWO-ROOM furnished apartment in five-room house. 1108 Burnett; phone 5141.

FOLSHEMUS apartments, four rooms, nicely furnished, Frigidaire, incinerator. 1679 Speedway.

NICELY FURNISHED 3 and 4-room apartments. Phone 8021.

THREE NICELY furnished rooms, east side duplex, connecting bath; garage. Best location in Floral Heights. Working couple preferred. Phone 9561.

NICELY furnished three-room duplex apartment to couple. References exchanged. See Mrs. Veros, cafe.

ELEGANTLY furnished four-room brick apartment, Frigidaire and all modern conveniences. 713 Wofford.

FOUR-ROOM furnished apartment, private bath. 709 Wofford.

CLOSE-IN nicely furnished 2 and 3-room apartments; also garage apartments to couples. Inquire 1507 Austin.

UNFURNISHED, large 4-room brick apartment, upstairs, east. 1408 Eleventh.

NICELY FURNISHED apartment, sink, garage, bills paid, reasonable. 2300 Eighth.

FOUR-ROOM apartment, furnished or unfurnished, every convenience and private. $25. 1425 Twenty-fifth.

THREE-ROOM furnished garage apartment, built-ins, busline. Phone 8582.

LOVELY furnished 3-room apartment and garage. 2009 Fillmore.

KEMP KORT ANNEX—Unfurnished five large rooms, all bills paid. Phone 5473.

TWO OR THREE furnished rooms, modern, private entrance, bills paid. 1608 Bluff.

THREE-ROOM apartment, nicely furnished, private bath. 2101 Avenue B. Phone 2-2663.

THREE-ROOM apartment, private entrance, everything furnished. Will rent cheap to desirable parties. 703 Bluff.

NICELY furnished apartment, also bedroom. 1619 Tenth street.

NICELY furnished 2-room apartment, to quiet couple. 409 Lamar.

THREE LARGE rooms, modern, clean, nicely furnished. 1310 Eighth.

FURNISHED four-room apartment, near school, with garage. 1210 Thirteenth.

18. APARTMENTS FOR RENT

UNFURNISHED four-room apartment, good neighborhood, near schools, private bath, private garage. $20 month. Phone 9835.

20. HOUSES FOR RENT

HOME RENTAL service. Call L. G. Hodges, 8171-3023; 818 Tenth.

SIX ROOMS, furnished or unfurnished, 1504 Eighth; four-room bungalow, furnished, 1508 Eighth. Apply basement 1504 Eighth. Phone 2-4785.

FOR RENT—Four-room house, all newly papered, close in. Phone 5824. 1205 Sixth.

LARGE HOUSE to desirable permanent tenants, $30 month. 1508 Seventeenth; phone 9176.

HOUSE AND three acres, arranged for chickens. 2401 Jasper; phone 3044.

NEWLY decorated six-room house, Junior college district. Phone Roger, 2-2104 or 4736.

FOR RENT—Five-room modern home, bath and garage. 1405 Lamar. Phone 2-1162. L. Bernstein, Holt hotel.

FOR RENT—Modern five-room house, with garage, on pavement. 3105 Miami. Call 2-4396 or 7567.

FOR RENT—Four large rooms, garage. 501 Burnett.

FOR RENT—Four large room home and glassed in sleeping porch. Phone 5853.

FOUR-ROOM modern house on pavement. $16 per month. Apply 409 North Travis.

FIVE-ROOM house, garage, servant quarters. Junior college district. Call 8521.

DEC. 15 FIVE rooms furnished house, $50, to reliable couple or small family. 1403 Fillmore. Phone 7021.

COTTAGE, clean, newly painted; adults; white; rear. 1628 Eleventh. Phone 7893.

$15. FOUR-ROOM modern house. 305 Waco street; 303 Galveston street, $45, 6-room mansion; 800 Harrison street, $10, 2-room garage apartment. Phone 9732.

MODERN 5-room house. 1403 Seventeenth, rent very reasonable. Phone 5956.

2311 EIGHTH, $30; 1703 Kemp, $25, partly furnished; 1908 Kemp, $12.50, furnished; cabin; 1303 Twentieth, $30; others for sale, foreclosure bargains. Phone 3245, 4555.

22. BUSINESS PROPERTY FOR RENT OR LEASE

FOR LEASE—Desirable store building, Marchman hotel building, fire proof; reasonable rent. O. F. Marchman, phone 8171-4440.

22. FARMS FOR RENT

FOR RENT—Improved 30 acres, four miles out on Petrolia road, good house and outbuildings. Phone 2-2104. H. B. Dudley, 704 Hamilton.

26. WANTED TO RENT

Advertisements under this heading must be paid for in advance.

WANTED—Pasturage for 26 head of mules. Phone 5081 or 5259.

29. FURNITURE FOR SALE

SINGER sewing machine, first-class condition, real bargain. 2106 Yale.

APARTMENT and boarding house furniture for sale and house for rent. Close in. Phone 2-4663.

30. FOR SALE, MISCELLANEOUS

PURE APPLE cider, place Christmas order now. 2315 Austin; phone 9836.

USED SAFE for sale. 921 Lamar.

FOR SALE—Doors and windows, see John Hoetzel during work hours. 1606 Eleventh.

NEW SINGER electric sewing machine, gas heaters, bargains. Phone 7529.

KAPOK for those Christmas pillows, 60c per pound. Patton Mattress and Furniture Co., 402 Indiana.

32. MUSICAL INSTRUMENTS

LARGE EASTERN piano manufacturer has several grand and upright pianos in storage in Wichita Falls. Rather than ship back, will sell at a sacrifice. Address Manufacturers Wholesale Dept., 905 Elm street, Dallas, Texas.

WONDERFUL bargain in new upright piano for sale cheap. Call McCoy, 8122.

PHONOGRAPH BARGAINS
Close outs for Christmas.
$295 Edison, used, $30.
$150 Edison, new, $25.
Cylinder Edison, $8.
$150 Olympian, used, $10.
$150 Columbia, used, $10.
$150 Pachard, new, $35.
CONSOLES
$350 Brunswick, $25.
$450 combination Brunswick and RCA radio $60.
$430 Panatrope $80.
BATTERY RADIOS
6-tube RCA complete, $25.
6-tube RCA, complete, $19.
6-tube Nutrowound set, only $12.50.
5-tube Nutrowound set, only $15.
5-tube RCA set, only $10.
Several others at $5 each as long as they last.
WICHITA MUSIC CO.

UPRIGHT piano for sale at a bargain. Phone 2-2023.

33. RADIOS

BARGAINS
Victrol, walnut cabinet model, cost $125 when new, complete with 24 records, $37.50.
Freshman radio, table model with built-in speaker, complete with 5 tubes, cost $123 new, $32.50.
Will accept trade-ins.
Ask for Mr. Haley, phone 7719.

FOR SALE—A practically new combination radio and Victrola with power speaker at a bargain. Call Ross Radio Shop.

33. RADIOS

RADIO CLOSE outs, especially priced, new and complete. These are high priced sets, powerful and wonderfully selective, in large artistic cabinets, beautiful and of the best makes. $350, Amrad, nine tubes, $210. 3294, Sonora 9-tube, $200. $196, Brunswick 8-tube $140. Terms, 12 months, no carrying charge. Wichita Music Co.

34. WANTED TO BUY

BEST PRICES paid for men's clothing. 806 Seventh; phone 2-0282. Busy Bee Cleaners.

CHILD'S bed, size 30x52 inches; must be good condition and bargain; phone 2-4742.

WANTED—To buy used furniture. Patton Mattress and Furniture company. Phone 9930.

42. LIVESTOCK

THREE BROOD sows and boar. Price right. Phone 2-1236.

SEVERAL nice heifers and springer cows; priced to sell. Maders at Kemp Dairy.

AUCTION sale Wednesday, Dec. 11. Sale starts 10:30, 12 miles southwest of Wichita on Archer City road, on John Ground farm, 25 head cattle, horses, mules, hogs, harness, farm machinery. Everything must go to settle estate. Mrs. W. M. Carter, owner.

DON'T FORGET the farm sale six miles southwest of Wichita, half mile west of Lake road filling station, Thursday, Dec. 12. J. D. Durrett, owner.

43. POULTRY, EGGS AND PET STOCK

GIANT BRONZE turkeys, the kind that win. T. C. Hammonds, Bellevue, Texas.

200 WHITE WYANDOTTE chickens, Martin and Fisher strain, 200-egg strain and better, also have good breeding cockerels; 2½ miles east town. Model Rabbit Farm. Nuel Lyons, Route 2.

44. DOGS

MOVED NEW LOCATION 113 INDIANA FIRE PROOF Building. Special wards for Infectious Diseases and Cats, Large Roomy Kennels, Hospital—Boarding—Bathing—Pet Shop, Buy and Sell Pets, Sweathers, Blankets, Supplies, Perfection and Calo Dog Foods, Free Ambulance Service. Dr. Fred Gross, Veterinarian. 113 Indiana. Phone 9500.

L. I. LUCEY and F. C. STEINMAN, veterinarians, general practice, Hospital and boarding kennels, Henrietta road. Phone 4954

FOR SALE—Boston Terrier puppies. Dr. Fred Gross, 113 Indiana.

FOR SALE—Three trained bird dogs, ready to hunt. 1409 Kemp boulevard; phone 2-4014.

49. BUILDING CONTRACTORS

WANTED—Carpenter work of any kind. No job too small or too large. J. B. Ferratt. Phone 5044, care Long Bell.

50. FLORIST-NURSERYMEN

KERR SUPERIOR QUALITY
shade trees, shrubery and evergreens, extra strong 2-year monthly blooming roses, 25c each. Kerr Nursery yard, 2011 Grant; phone 2-1967. O. L. Phillips, manager.

EVERGREENS, shrubs and trees, nice and cheap. Quite a lot of them at my home, 1902 Travis. Come see them. Mr. MacKechney. Phone 9879.

53. PLUMBING AND HEATING

RED FORDS equipped with plumbing repairing. Call J. H. Castledine, 4420.

TWENTY per cent discount on plumbing fixtures. Our prices move them. Moore Plumbing Co., 904 Sixth street. Phone 6300.

CONTRACTING and repairing. Northlex Plumbing company (B. A. Moore), 910 Sixth. Phone 8072.

PLUMBING—David Black, all work guaranteed, prompt service. Phone 3644.

EVERY TELEPHONE in Wichita Falls is a branch office of The Daily Times and Record News Classified Department, 4391.

54. SPECIAL NOTICES

FLOOR surfacing. Make a specialty of old floors. Also cleaning and waxing. Phone 5478.

56 DRESSMAKING, SEWING AND MILLINERY

KIMBERLINS, dressmaking, hemstitching 5c, covered buttons, buttonholes. Phone 9021.

AURORA paints, hemstitching, fancy pillows and drapes. 710 Van Buren, phone 8513.

59. PAINTING-PAPERHANGING

PAPERHANGING and painting; prices reasonable. Phone Thomas, 2-3635.

PAINTING and paper hanging, references. Call Galloway, phone 8853.

PAPERHANGING special 16c per roll, skilled work, guaranteed. Downs, 2-0618.

ANDERSON, that good paperhanger and painter. Phone 4561.

60. MATTRESS RENOVATING

MATTRESS RENOVATING—One day service, furniture taken in exchange. Patton Mattress & Furniture Co., 402 Indiana. Phone 9930.

MATTRESS RENOVATING, we call for and deliver same day. Bell Mattress Co. Phone 9422.

MATTRESSES renovated, new mattresses made to order. American Mattress company, phone 2-0283.

61. PATENTS-INVENTIONS

PATENTS, trade-marks, copyrights. Ernest A. Wood, U. S. patent attorney, 2-1028, 1214 Santa Fe Bldg., Dallas.

62. RUG CLEANING

RUGS CLEANED and dyed by most scientific methods; best prices; work guaranteed. Phone 3108. Ponds Laundry and Dry Cleaning company.

EXCLUSIVE rug cleaning and dyeing department; special rug cleaning and rug dyeing machinery; satisfaction guaranteed. Phone 7171. Wichita Laundry and Dry Cleaning company.

63. FINANCIAL

FARM, RANCH loans, 5½%. Hendricks, 408 Perkins-Snider; phone 9092.

LOANS—Strictly confidential. Wilson Credit Co. 7104½ Ohio. Phone 6686.

AUTOMOBILE and furniture loans; will loan you more money and reduce your payments; 8 per cent interest, 10-payment plan. R. B. Morton company, 230 Harvey-Snider Bldg. Phone 2-4940.

BUSINESS and ranch loans anywhere west of Denver; to buy, expand or refinance. Goodell Co., 548 S. Spring, Los Angeles.

64. BUSINESS OPPORTUNITIES

RENT CAFE in Tipton, Okla., for sale. Write McWilliams Cafe., Tipton, Okla.

ACTIVE MARKET—Wheat, corn $10 buys option. 5,000 bushels; rise or fall; possibility large profits; particulars free. Grain Traders Service, VE-39 W. Adams, Chicago.

68. AUTOMOBILES FOR SALE

JIMMY VALENTINE—FORDS. P. 4197.

FOR SALE—1925 Ford sedan, new tires, $100 cash. 1409½ Taylor.

1929 WHIPPET-four coach, excellent condition. $410. Phone 2-4747.

STUDEBAKER coupe, in good running condition, new rubber and battery, sell or trade. Patton Mattress and Furniture Co.

EVERY TELEPHONE in Wichita Falls is a branch office of The Daily Times and Record News Classified Department, 4391.

71. AUTOMOBILES WANTED

WILL BUY your car, pay cash. West Bros., 823 Indiana. Phone 8668.

72. TRUCKS AND TRACTORS AND SUPPLIES

FOR SALE—Ford truck, sacrificed if sold at once. Apply 1206 Ninth.

73. AUTO REPAIRS

SPECIAL winter prices on painting your automobile, durable and elastic. 907 Lamar. Phone 2-4480. New Enamel Co.

80. WELDING

ELECTRIC AND ACETYLENE WELDING. GUNN WELDING COMPANY, 410 OHIO. PHONE 6337.

82. HOUSES FOR SALE

MY HOME—2304 Buchanan, furnished or unfurnished, five rooms, strictly modern, newly finished, in best condition, on pavement, three blocks of schools, recently financed, reasonable down payment. Reason, leaving city. Phone 7377.

A SNAP
$7,500 home for $4,000; 6 large rooms, two fireplaces, corner lot on Harrison; rent terms. Phone owner, 9732.

UNUSUAL BARGAIN, SOUTHLAND
Owner, leaving city, will sacrifice one-half original cost, six-room tile-stucco home, sleeping porch, has garage, servant house, pavement paid, shade-ornamental trees, shrubbery. Convenient to schools, carline, stores. Price only $4,500. Phones 4484, 3446. Inspect, 1651 Elizabeth.

82. LOTS FOR SALE

WELL-LOCATED, full-sized lot. Here's a bargain for quick sale. Phone 9833.

84. FARMS, RANCHES FOR SALE

OLD SPANISH land grants, large acreages cheap. Good cattle and sheep ranges. Oil and dude ranch possibilities. Anderman, Balcomb & Glasebrook, Albuquerque, New Mexico.

PLAINS LAND for sale. Claude Real Estate and Exchange, Claude, Texas.

FREE GOVERNMENT land in Arizona now open to homestead; citizens of United States entitled 640 acres each; also Arizona state school land for sale on 36 years' time. Book of information and laws on receipt of $1 or mailed C. O. D. J. W. Angle, Box 603, Tucson, Ariz.

FOR SALE—In Muenster, Texas, 217 acres improved land, no royalty or lease sold will sell at a bargain. L. A. Bernauer, Muenster, Texas.

85. REAL ESTATE EXCHANGE

126 ACRES irrigated land 20 miles of Raton, N. M., alfalfa and sugar beet country, trade for income property or farm, land; assume more than this land comes to. Otto Stehlik.

75 ACRES, 55 acres irrigated land, 20 acres in extra good chicken fence, barns and chicken houses, well and windmill, fair house, clear of debt. Trade for plains land and trade for more than this place comes to. Otto Stehlik.

EQUITY in 5-room house. Will trade for equity in close-in duplex. Phone 9930.

101. SUBURBAN TRACTS

THE DAILY TIMES and Record News will sell the car you wish to dispose of. Phone 4391.

FOR SALE—Must sell three-acre chicken farm, well improved, all modern, 3 miles on Iowa Park road. See O. F. White, first house past Sunset lane.

FOR SALE—Five-room modern house with one-half acre; small cash payment. Call 5133.

Classified Display

MOVING AND STORAGE

EXPERT CRATING AND PACKING
Long Distance Moving.
Every Load Insured
ELKIN TRANSFER & STORAGE CO.
Phone 9597 — 1505 Lamar

AUTOMOBILES FOR SALE

McELREATH'S CHRISTMAS SPECIALS

1927	Chevrolet Coach	$195
1927	Pontiac Coach	$275
1925	Ford Touring	$50
1926	Buick Master Six Touring	$75
1928	Pontiac Coach	$525
1928	Pontiac Coupe	$495
1928	Oakland Sedan	$650
1926	Dodge Coupe	$250
1929	Oldsmobile Sedan	$675
1929	Chevrolet Sedan	$725
1926	Oakland Sedan	$300
1928	Chevrolet Coupe	$425
1929	Oakland Cabriolet	$950
1928	Pontiac Cabriolet	$550

CASH OR TERMS GIVEN

McElreath Motor Company
609 Scott — Phone 2-2158



"Easy to Read"
"Easy to Use"

A Safe Place For Your Money!

The purchase of a building lot means a lot to any man. A lot means a home and home means LOTS—when it's YOUR home.

Start today—get settled! Many splendid values offered in the Ads on these pages.

WICHITA DAILY TIMES and RECORD NEWS
Phone 4391



The Shop-o-Scope
ANSWERS EVERY GIFT PROBLEM



GIFTS FOR HER

ELECTRIC Percolator, $9 value for $4.95 at Texas Electric Service Co., 904 Scott.

WAFFLE IRONS — Nickle or Chromium plate, $8.85 up. Texas Electric Service Co.

URN SETS — Nickle or Chromium plate, $14.75 up. Texas Electric Service Co., 904 Scott.

A DOZEN photographs solve a dozen gift problems. Call 6970 for appointment today. Nossett's studio, 1110 Tenth.

HOTPOINT Toasters, $6.50 value for $5.95 including 5-piece juice set. Texas Electric Service company.

SAY MERRY Christmas with flowers. Beautiful flowers and pot plants. Morgan Floral company.

BEAUTIFUL hand-made pillows, floor vases, pottery, handkerchiefs for Christmas. Mary Gross Crain, Kimberlin balcony.

EXCLUSIVE selection of social stationery. Lovelace Book Store. 713 Ninth.

RECIPE books, diaries, bridge sets, memory books. Buchanan's. 816 Scott.

LARGE LINE of diaries, all colors and bindings; memory books, calendar pads, bridge sets. Buchanan's, 816 Scott.

UPRIGHT piano for sale at a bargain. Phone 2-2023.

GIFTS FOR HIM

HEALTHFUL outdoor, economical, sport the year round. Harley Davidson Motorcycles. Wichita Cycle Co., 709 Austin.

FREE—A $5 hat given with every $24.75 suit. Remember every suit has two pair of pants, $10 hat free with every $35 suit, with two pair of pants. Wages, 809 Indiana avenue.

NEW BUXTON billfold, brief cases, chair cushions, key fainers, cigaret tainers. Buchanan's, 816 Scott.

BIBLES AND Sunday school notes. Lovelace Book Store. 713 Ninth

Our Annual Guide for the busy Christmas Shopper—

You'll find it in the Shop-o-scope Columns—DAILY—until Christmas.

READ—"The Christmas Shop-o-scope"—and SHOP EARLY!

GIFTS FOR HIM

CIGARS for Christmas. Mobile Gray, First Nat'l. and Hamilton buildings.

GIFTS FOR CHILDREN

GAMES for children, complete selection. Lovelace Book Store.

GIFTS FOR EVERYONE

SPOONTS three drug stores are stocked with Christmas gifts of all kinds including the latest imported novelties.

GOOD MARTHA Washington candles for Christmas. 616 Ninth. Phone 7777.

ELECTRIC heating pads, $5.95 to $12.50. Texas Electric Service Co.

OUR CHRISTMAS special. Twelve, 8 by 8, one of them painted, sittings before 10th only $18. Miller Studio, Indiana at Eighth.

CHRISTMAS cards with personality. Lovelace Book Store. 713 Ninth.

BETTER order your Christmas cards now. Buchanan's, 816 Scott.

FOUNTAIN pen sets, Dip-a-day pen sets—a hundred to select from. Buchanan's, 816 Scott.

LOCK DIARIES and memory books. Lovelace Book Store. 713 Ninth.

GIFTS FOR HOME

LAMPS—Floor, bridge, table, $5 up. Texas Electric Service Co.

ELECTRIC fire-proof Xmas tree lights, $1.35 and $2.00. Texas Electric Service Co.

ELECTRIC corn popper for the home, $2.75 and $3. Texas Electric Service Co., 904 Scott.

MOTTOES express a greeting surpassing other gifts. Lovelace Book Store.

WHAT'S ON THE AIR TODAY?

Monday's program as announced by station WLW, Cincinnati, includes another 30-minutes program by the Orpheus Instrumental trio, featuring compositions of romantic and modern composers. Every number listed on the program is well-known favorite, and the group represents both American and European composers.

Cadman's "At Dawning," and "Deep River," negro spiritual, are grouped with works of Debussy, Chopin, Strauss, and Tschaikowsky. The program will close with the tenor aria, "Heavenly Aida," from Verdi's "Aida," and will run from 10 to 10:30 a. m.

At 3 o'clock Monday afternoon the Matinee players, from the same station, will broadcast a 45-minute program of vocal and instrumental selections from many of the world's most renowned composers. Miss Ida Blackson, soprano, will sing "Allah's Holiday," by Friml.

Southwest Stations

508.3 Meters—KTHS—1040 Kilocycles
HOT SPRINGS

11:30 to 12 p. m.—Concert; markets; weather.
12 to 12:30 p. m.—National Farm and Home program, (WJZ).
1:30 to 2 p. m.—The raido newspaper, musical program.
6 to 6:30 p. m.—Fred Cline and his Kingsway hotel orchestra.
7 to 7:30 p. m.—The Voice of Firestone, (WEAF).
7:30 to 8 p. m.—Ipana program (WJZ)
8 to 8:30 p. m.—George Hall's Arlington hotel orchestra.
8:30 to 8:45 p. m.—International Heater Fiddle five.
8:45 to 9 p. m.—Studio program.

These Might Interest You

11 to 11:30 a. m.—Ethel Crannell, singer, KRLD, Dallas.
3 to 4 p. m.—Studio vocal and instrumental program, KVOO Tulsa.
5:30 to 6 p. m.—Joske's Christmas program, WOAI, San Antonio.
6:45 to 7 p. m.—Back of the news in Washington, WKY, Oklahoma City (NBC).
8:30 to 9:30 p. m.—Detroit Symphony orchestra, WEAF, New York, (NBC).
9:30 p. m.—Empire builders, "The Fast Mail," WJZ, New York (NBC).

MONDAY, DECEMBER 9
[By The Associated Press]

Programs in Central Standard time. All time is P. M. unless otherwise indicated. Wavelengths on left of call letters, kilocycles on right.

454.3—WEAF New York—660 (NBC Chain)
6:30—Piano Twins—Also KSD; Back of the News in Washington—Also WOC WEBC KVOO WSAI WDAF WOW KGO KGW KSD WKY
7:00—Concert Orch. & Soloists—Also WGY WWJ KYW WSAI KSD WOC WOW WDAF WIOD KTHS WSMB KSTP WTMJ WEBC WJAX WHAS WSM WMC WSB KVOO KPRC WOAI WKY WFJC WTAM WFAA
7:30—Gypsies—WGY WWJ WSAI WGN KSD WOC WDAF WTAM WOW
8:30—Detroit Symphony Orchestra—Also WGY WTAM WWJ WGN KSD WOC WOW WDAF KSTP WSAI WTMJ WHAS WSM WMC WSB WBAP KPRC WOAI WKY
9:30—Salon Singers, Chorus of 16 Voices—Also WWJ WGY WOC
10:00—Hotel Dance Orchestra—Also WOW WFJC WWJ
11:00—Ted Fiorito's Dance Orchestra, Dusty Rhodes, Tenor—Also KYW

348.6—WABC New York—860 (CBS Chain)
6:00—Bernard Levitow Ensemble—WIBW WFBM WDOD KOIL WOWO
7:00—Henry and George—Also WADC WMAQ WKRC WHK KOIL KMOX WSPD WGL WFBM KMBC WISN
7:30—Couriers with Henry Burbig, Popular Program—Also WADC WKRC WGHP WMAQ KMOX KMBC KOIL WHK WCCO WSPD WFBM
8:00—Magazine Program—Also WGHP WMAQ WGL KMOX KMBC KOIL
8:30—Evening in Paris—Also WKRC WSPD WHK WADC WMAQ WCCO KMOX KMBC KOIL WGHP
9:00—Country Club, Lopez Orchestra—Also WADC WKRC WGHP WMAQ WOWO KMOX KMBC KOIL WSPD WHK WFBM
9:30—Voice of Columbia—Also WFBM WHK WBRC WSPD WLAC WISN WADC WGHP WCCO WREC WMAQ WDOD WKRC WKBN KMOX KOIL KMBC KLRA WOWO
10:30—Paul Specht's Orchestra—Also WBRC WSPD WGHP WISN WFBM WCCO WREC WDOD WKBN KOIL KMBC KLRA WOWO

394.5—WJZ New York—760 (NBC Chain)
6:30—Roxy and His Gang, Musical Presentation—Also KDKA KWK WSM WSB WCFL WSMB WREN KFAB
7:30—Troubadours—Also WJR WLW KWK WREN KDKA KYW WHAS WMC WSB WKY KTHS KPRC KFAB WEBC WSM WSMB WOAI
8:00—Favorite Music—Also KDKA WJR KYW WREN WEBC KWK KSTP
8:30—Real Folks Sketch—Also KDKA KWK KYW WREN WLW WJR
9:00—Cabin Nights

COURT DELAYS MARTIN TRIAL

Barratry Hearing Postponed To Wednesday

Trial of E. A. Martin, local attorney charged with barratry, has been postponed in the county court-at-law from Monday until Wednesday morning of the coming week, according to an announcement Sunday from Bob Crain, attorney for the defendant. Martin is accused of having sought to represent J. M. Jetton in a suit to recover damages for personal injuries. The defendant was acquitted of similar charges in an earlier trial held here several months ago.

Disbarment proceedings growing out of the charges, brought by the grievance committee of the Texas Bar association, are still being delayed pending the serving of papers upon the defendant who has been out of the city for the past two months, court officials said.

Burk W. M. S. Elects Mrs. Majors President

Special to The Record News.

BURKBURNETT, Texas, Dec. 8.—Mrs. Joe Majors was elected president of the Woman's Missionary society of the local First Methodist church at the regular election of officers Monday afternoon. Other officers elected are:

Mrs. H. A. Brooks, vice president; Mrs. S. J. Smith, recording secretary; Mrs. B. Alexander, corresponding secretary; Mrs. T. L. Pilkenton, treasurer; Mrs. S. E. Cropper, connectional treasurer; Mrs. M. W. Jeffers, superintendent of local work; Mrs. M. W. Majors, superintendent of young people; Mrs. F. E. Caldwell, superintendent of children; Mrs. M. W. Majors, superintendent of study; Mrs. W. B. January, superintendent of publicity; Mrs. J. E. Caffee, superintendent of supplies; Mrs. F. R. Knauth, superintendent of social service.

Mrs. Viola Davis Dies Here at Age of 64

Mrs. Viola Davis, 64, died about 10 o'clock Sunday morning at her home on the Petrolia road. The body was taken in charge by the Merkle Undertaking company. Funeral services will be held at the grave in Rosemont burial park at 3 o'clock Monday afternoon with members of the Woodmen's circle conducting the ceremony.

Mrs. Davis is survived by two sons, Mack H. Davis of Houston and Marvin Davis, who lives in the Canal Zone, Panama; and three daughters, Mrs. J. A. Willis of Boyne City, Mich., and Mrs. S. P. Allen and Mrs. A. R. Cannon, both of Wichita Falls.

Lockney Grid Squad Entertained at Feast

Special to The Record News.

LOCKNEY, Texas, Dec. 8.—Members of the Lockney high school football squad were guests at a banquet given in their honor by the pep squad, at the high school gymnasium, Friday night. Members of the local school board and the high school faculty were special guests at the occasion and each responded with short talks at the request of W. D. Biggers, superintendent of the Lockney public schools, who was toastmaster.

The banquet was served under the direction of Miss Melba Thompson, head of the home economics department of the local high school.

Spent About Half of Her Time in Bed

Plainview Carpenter's Wife Gains 7 Pounds on 'Orgatone; Now a Well Woman

"I have gained seven pounds since taking Orgatone and am feeling like a well woman for the first time in two years," said Mrs. H. G. Cole, wife of a well-known carpenter, and living at 217 Hillcrest street, Plainview, Texas, recently.

"I suffered from a severe case of indigestion, nervousness and general rundown condition," she continued, "and in spite of everything I did, I just kept getting worse. I finally got to where I couldn't eat anything, and gas formed and caused those bloating spells. My nerves were all on edge and I could hardly sleep at all for worrying about my condition and by morning I would be so weak and fagged out I was hardly able to get up at all. I was fast going down hill and I actually got so weak and listless at last I just had to stay in bed part of the time. I was gradually losing weight, and I tried all kinds of medicines and treatments, but nothing seemed to bring my health and strength back."

"One day a friend came to me and told me so much about Orgatone, and what it had done that I decided to try it. I am certainly getting wonderful results, and had only taken a few doses and I knew that I had found the medicine I needed. I have improved right along ever since and can now eat anything I want and it agrees with me. My kidneys and liver are back to normal, and I rest every night and sleep like a child. I have honestly gained seven pounds on Orgatone and it has helped me so much, my husband is now taking it. Orgatone is the best medicine I have ever seen or heard of and a medicine that will do what Orgatone did for me is certainly worth recommending."

Genuine Orgatone is sold in Wichita Falls exclusively by the Allison Drug store, 716 Indiana avenue.—Adv.

RECORD NEWS

CALENDAR OF COMING EVENTS

(Secretaries of civic and industrial organizations in the city are invited to use this calendar for the daily announcement of regular or special meetings to be held within 30 days from the date of first announcement.)

Dec. 9—Duncan Dancers, 15 persons, Woman's Forum, 8:15 p. m.
Kiwanis club meets Kemp hotel, noon.
Dec. 10—"Padlocks of 1929," musical revue, Memorial auditorium, 8 p. m.
Ad Club meets Kemp hotel, noon.
Dec. 11—Little Theater play, "White Collars," three days.
Lions club meets Kemp hotel, noon.
Optimist club meets Kemp hotel, noon.
Dec. 12—Rotary club meets, Kemp hotel, noon.
Dec. 16—Powdered milk plant opens, Southwest Dairy Products company.
Annual banquet Junior chamber of commerce, Wichita club, 7 p. m.
Dec. 18—Police benefit revue, Memorial auditorium.
Dec. 25—"Journey's End," Memorial Auditorium, 8 p. m.
Jan. 7—Harry Lauder, Scotch entertainer, Memorial auditorium, 8 o'clock.

Today

At the Theaters

By W. L. UNDERWOOD

STRAND: "The Virginian." You must see this one. Gary Cooper, Dick Arlen, Walter Huston, Eugene Pallette, and Mary Brian. Paramount sound news. Talking comedy.

MAJESTIC: Five acts Keith-Orpheum Interstate vaudeville. Hard on adolescents. Clive Brook in "The eRturn of Sherlock Holmes." Paramount news.

OLYMPIC: "Behind the German Lines," official German war photographs. Comedy. Pathe news.

GEM: Clara Bow in "Dangerous Curves," with Dick Arlen. Comedy.

Martin Tells Bible Class How Good Samaritan Should Act Today

Prevention as Well as Cure of Wrongs Duty of Modern Christian, Says Speaker

An application of the parable of the good Samaritan to modern times, presented to the Men's Bible class of the Floral Heights Methodist church by Judge P. A. Martin, Sunday morning, outlined the duties of the present day Samaritan as two-fold. The speaker urged that prevention as well as cure of wrongs is the duty of the modern Christian who would follow the teachings of the old story.

A portion of Judge Martin's address is quoted below:

"The parable of the good Samaritan has probably had more direct influence upon the sons of men than any other saying of the Christ; its teaching is so convincing that no man, however selfish and sinful he may be can fail to subscribe to it, and, whether he will acknowledge it or not, he finds himself in accord with it, endorsing it, teaching it to others and finally following it, in some degree at least, in his own life. The human heart just naturally reaches out to the Samaritan and we just naturally want him for a neighbor and friend

Modern Samaritan

"The lesson today shows the final fate of the good Samaritan and of the priest and the Levite who passed by on the other side and failed to give comfort and succor to the suffering man and teaches the great truth that in ministering to the unfortunate in this world we are ministering to the King of Righteousness himself.

"'For inasmuch as ye did it to the least of these, my brethren, ye have done it unto me.'

"Then who is the modern good Samaritan? In our complex civilization we seldom meet personally with men wounded and robbed and bleeding by the wayside. But on the other hand we know there are thousands who suffer all around us; for them we prepare hospitals and sanitariums where free treatment may be received by those unable to pay. For the young we provide the free clinic; for the children of the poor we provide a means of education; for the hungry we provide food; for the old we provide a home of some sort and the modern good Samaritan is the man who cheerfully and in the spirit of the Master goes down deep into his pocket and pays for these things, or at least cheerfully pays his part.

"The lesson presents a picture of the final judgment when all nations shall be judged and it is indicated that they shall be judged not by their expressions of faith or their profession of religion, but by the way they have treated their fellow men. There does not seem to be any particular inquiry in this final assize about how they were baptized or what particular denomination they belong to. These matters may be of the utmost importance, as a means of grace to live right, but they do not seem to enter into the case upon the final hearing in that great court. The Savior calls them the sheep and the goats, by way of division. In our modern language we would call them the loyal troopers and the 'slackers.' The people who did what they could and the people who slacked on the job.

Essence of Christian Living

This lesson teaches the very essence of Christian living. To alleviate human suffering; to reduce pain; to feed the hungry are but a few of the things modern civilization is calling for at the hands of the men of today. We are challenged to do more; we must remove the cause of human misery, if possible. Millions are being spent every year in the effort to discover the means of preventing dread diseases, as well as in curing them. Other millions are being spent to eradicate sin and crime and to cure the criminal of his crime and rehabilitate him to valuable citizenship. Modern thought and study has evolved the idea that the best way to fight the ills of life is to remove the cause. The modern physician while treating the typhoid patient does not fail to analyze the water he has been drinking far up to its source and discover, if he can, the breeding place of the germs. So the modern Christian, while feeding and sheltering the wounded man, would organize a posse and comb the mountains far and near to find if he can the men who robbed him and left him on the highway to Jericho.

"As long as there is sin and sickness, poverty, ignorance and crime in the world, the job of the Christian is an unfinished job. It is a long, hard job, often a thankless and an unpleasant job but the recompense is sure. For rest assured that the time will come when the Master shall say:

From the foundation of the world.' "—" 'Come ye blessed of my Father, inherit the kingdom prepared for you from the foundation of the world.' "



IF THE WAGE EARNER IN THE CITY could devise some way whereby he could save all his hard-earned wages and not have to pay it out in rent and grocery bills, he could then accumulate enough capital to eventually become independent. **Why not bring your family into a beautiful garden home** where the table could be furnished direct from the garden? Then by putting in a few hundred choice high-record hens the little farm should become self-supporting, furnishing employment for the entire family while the head of the household still continued his job in the city commuting to his farm.

Visit the Model Farm in Weeks Community of Little Farms located near Westmoreland swimming pool and see what irrigating water and abundance of fertilizer will do when scientifically applied. It will be a revelation to you. If you cannot come write for free literature.

Address Charles Weeks, Route 3, Wichita Falls, Texas.

CHURCHES GAIN AT ATTENDANCE

Sunday Schools Report Increase of 698

Increased attendance Sunday at 21 Sunday schools in the city from 30 reporting constituted a material improvement over the record of Dec. 1, showing a total of 7,266 pupils in attendance, or a gain of 698.

One of the largest increases, on a percentage basis, was that made at the First Church of the Nazarene, where a revival meeting has been in progress for several days. Sunday's attendance was 160, against a mark of 132 on Dec. 1.

The First Baptist Sunday school continued to hold its position at the top, with 1,202 pupils present.

	Dec. 8	Dec. 1
First Presbyterian	448	376
First Southern Presbyterian	132	117
Floral Heights Presbyterian	76	65
Ray-Massie Presbyterian	65	61
East Side Presbyterian	134	142
First Methodist	976	801
Floral Heights Methodist	658	568
Grace Methodist	190	200
Grant St. Methodist	203	196
Sibley-Taylor Methodist	84	122
Adams St. Methodist	70	74
Scotland Methodist	50	28
First Baptist	1,202	1,089
Lamar Avenue Baptist	341	313
Lory Memorial Baptist	195	211
Highland Heights Baptist	207	187
Southside Baptist	176	181
Scotland Baptist	93	92
City View Baptist	59	66
First Christian	387	370
Highland Heights Christian	289	266
Fannin Community	86	78
First Church of Christ	413	401
Buchanan St. Church of Christ	60	60
Church of the Good Shepherd	138	107
Church of the Nazarene	160	132
Salvation Army	89	87
First Evangelical	132	183
Yale Evangelical	58	62
Scotland Evangelical	45	42
Totals	7,266	6,568

Christmas Charity Drive Starts at Graham

Special to The Record News.

GRAHAM, Texas, Dec. 8.—The drive for the charity fund will be made by the ladies of the churches in this city for the purpose of giving Christmas cheer to the poor and needy. The campaign was started Saturday. The charity board has not made a drive for two years.

Special prices on mirrors at Decorators, 923 Scott.—Adv.

Revue Star



Betty Lee, one of the 75 members of the cast of "Padlocks of 1929," which is to show at the Memorial auditorium next Tuesday night, Dec. 10.

EXPORTS GAIN

LAREDO, Texas, Dec. 8. (AP)—The $40,000,000 valuation mark in American-made goods and merchandise exported to Mexico through the port of Laredo is expected to be passed this year if the present heavy exportations continue during the next two months.

Give pictures Christmas. Decorators, 923 Scott.—Adv.

VODVIL JOKES LITTLE ROUGH

You Couldn't Tell 'Em at Home, Says Critic

By W. L. UNDERWOOD
The Record News Staff

Again on the subject of vaudeville, 1929 edition, there is a tremendous task assignable to some statistician of great ability and tenacity. With 50 years or more available for work on the subject, he would be able to demonstrate that Mrs. Adam, nee Miss Eve, mistress of the Garden of Eden some years back, and one Sigmund Freud (19th century sex specialist) are the world's richest individuals by virtue of royalty claims on 99 per cent of all the "singing and talking" vaudeville acts of which any record is available.

From present day vaudeville, as exemplified in two of the numbers now showing on the local Keith-Orpheum-Interstate bill, back to the much discussed episode in the garden is a long jump only in point of time. This particular type of entertainment would be a lamp entirely innocent of oil but for the mysterious attitude toward sex which is generally accredited to the luckless Eve. Grasping the age-old bone of contention and bringing it smartly up to date under the caption of psychological revelations, Mr. Freud spoke out in direct testimony to remind us that all motives of human beings originate in their consciousness of having been divided by nature into two kinds of animals.

Among Other Things

From that platform, skits and patter and songs and what not without number are written for the vaudeville stage, completely ignoring the fact that human beings—at least, several here and there—are equipped with thought as well as sex. It might even be said that portions of the world's population have a measure of that redeeming element known as humor—that rare quality which has wings to fly above the merely physical, sordid attributes of things as things. An element in human life which is unnatural and taboo, risque, declasse, banned only by inane implications that it is of evil essence has been perversely utilized by such vaudeville acts under the borrowed guise of humorous entertainment. The fact that other groups brew the same concoction through other channels lends little if any vindication to the "entertainment" included in many vaudeville bills.

One act on the bill now showing at the Majestic falls 100 per cent under the classification of stories which could not be told in any home—and seldom at a men's club. Another had much of merit, from the standpoint of being unusual, but bogged down heavily with overdoses of concentrated undiluted essence of the jazz-element. Accepted with scattered laughter, it is noticeable that any inclination the audience may have had to applaud dies a peculiar death almost before the act is off the stage.

Dance Act Good

The dancing bill with which Sunday's bill opened developed a well-flavored bit of entertainment in its later moments. Executing an intricate pattern of taps up and down a flight of steps to martial music, and simulating in dance time a Dempsey-Tunney renewal, Louise and Al Rudack closed with a rush.

Permane and Shelley in "Pulley-Pulley" accomplish a genuine bit of originality, so far as vaudeville entertainment here is concerned, and brightened commendable performances on the violin and accordian with a delicate touch of burlesque.

Male impersonations by Miss Kitty Doner were headlined, and were featured by an unparalleled display of vitality, and brilliant costumes. Val Harris and Gertrude Shari were respectively, the regenerated old sheriff and the amorous chorus girl from New York—out West, and so on.

Sensational motorcyle riding in a 20-foot wooden saucer suspended one the stage left no doubt about its being dangerous—possibly to the orchestra, too—but produced more apprehension than applause.

Clive Brook in "The Return of Sherlock Holmes," talking film attraction, closes the show—and Mr. Brook's picture is entertainment.

Art materials. Decorators.—Adv.

STOUT GOES ON TRIAL MONDAY

Copper Wire Theft Case to Open in 89th Court

Trial of Ladonla Stout, indicted on charges of theft and receiving and concealing stolen property, will be called in the 89th district court Monday morning, according to an announcement Sunday from Mike Anglin, assistant district attorney. Stout is charged with participation in the theft of more than a ton of copper wire from the Acme Cement Mills about two months ago. D. M. and Mozell Barker and Ernest Bacon are under similar indictments in connection with the same offense.

E. F. Fruechte, attorney for Stout, said Sunday that he was not in a position to announce defense plans

The trial of Larry Kilroy on charges of possessing whisky is set next on the criminal docket for the week, Mr. Anglin explained. By a special arrangement of counsel the trial of Dan Norwood and Taz Locke, under charges of the possession of a still, has been temporarily postponed, the attorney said.

GAS FOR MEXICO

LAREDO, Texas, Dec. 8 (AP)—The first international gas pipe line to cross the United States-Mexico border to furnish natural gas from fields on the American side to consumers a distance of 100 miles in the interior of Mexico will be completed by the end of the present year, a recent announcement here said.

NOTICE

I have discontinued all cooking for Smyre's Bake Shop but will take orders at my home.

MRS. G. R. WALKER
2309 Ninth St. Phone 9480

FORUM TODAY
MATINEE 3 p. m.
NIGHT 8:15 o'clock

Tickets for Matinee and Night On Sale Renfro's Drug Store No. 1
Matinee $2.00, $1.50, $1.00 for Children and Students
Night $3.00, $2.50 and $2.00

ISADORA DUNCAN DANCERS
from MOSCOW
THE MOST UNIQUE and FASCINATING ATTRACTION ON TOUR

OLYMPIC
NOW THRU WEDNESDAY
FIRST SCENES OF ACTUAL FIGHTING
First authentic war pictures showing the Kaiser, Joffre, Pershing and actual hand-to-hand encounters.
"BEHIND GERMAN LINES"
—NOW FOR FUN—
20 minutes of laughter
"STUDIO PESTS"
Latest News Events
Complete Change Thursday
10c Any Seat Any Time 25c

J. H. CASTLEDINE
Better Plumbing
Let us get your Heating Plant and cut-offs ready for winter.
Phone 4420
907 VAN BUREN

Bill Dalton O. F. Powell
DALTON-POWELL FUNERAL HOME
AMBULANCE SERVICE
Phone 2-5133 1302 Tenth St.

REFRESH YOUR HAT for the Holidays
Master Hatters
1103 Tenth St.
Exclusive Hatters
Phone 2-0806
We Call For and Deliver

FREE DELIVERY SERVICE
Suits Cleaned and Pressed 75c
Plain Silk Dresses C. & P. $1.00
Other Prices in Proportion
TEXAS DRY CLEANERS
Phone 2-4612 1605 Eighth St.

9-448
Some day you'll buy her a
FRIGIDAIRE



Why not for Christmas?
Every household model is now Porcelain-on-steel. And any size you select can be delivered for Christmas. Special Christmas terms on all household models. Call at our display room.
TEXAS ELECTRIC SERVICE CO.
THE SIGN OF SERVICE

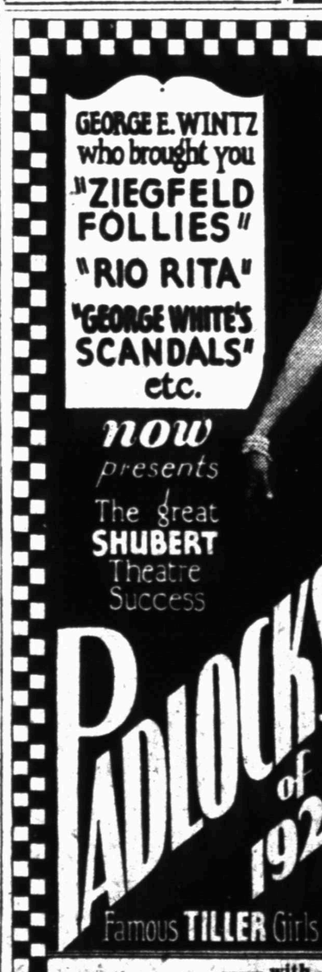
MAJESTIC
Now Come before 2 p. m. 50c
Children, Anytime 25c
LAST TIMES TODAY
BIG TIME VAUDEVILLE
KITTY DONER
America's Greatest Male Impersonater
in
"TWENTY MINUTES IN PARIS"
with
Frank Weldon at the piano
Lots of peppy steps and songs
VAL HARRIS and GERTRUDE SHARI
"The Western Wildcat"
More fun than a circus
TOM DAVIES TRIO
Sensational motorists
"THE WHIRL OF DEATH"
Thrill after thrill
and
TWO OTHER BIG ACTS
—ON THE SCREEN—
Paramount's great mystery play
CLIVE BROOK
in
"THE RETURN OF SHERLOCK HOLMES"
All-Talking Thriller
Starting Tuesday
JOAN CRAWFORD
In her first talking picture
"UNTAMED"

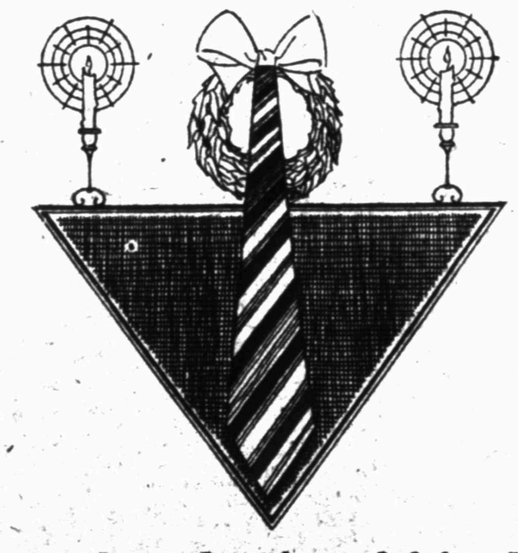
The "IT" Girl in a New Role
CLARA BOW
DANGEROUS CURVES
with RICHARD ARLEN
Also "BULL FIGHTER," Comedy
Greater GEM Theater
Always 10c and 15c



The reckless romantic pioneers of the Golden West!
Thrillingly brought to life by the magic of the talking screen. Surely, "The Covered Wagon" of the Talkies!
The Virginian
GARY COOPER
RICHARD ARLEN
WALTER HUSTON
MARY BRIAN
Paramount
Outdoor Talking Classic
Talking Comedy
Paramount Sound News
NOW SHOWING
STRAND
Check Your Christmas Purchases Free While You Attend the Strand
STARTS FRIDAY
"Sweetie"
Paramount's Musical Comedy Riot!

GEORGE E. WINTZ who brought you
"ZIEGFELD FOLLIES"
"RIO RITA"
"GEORGE WHITE'S SCANDALS"
etc.
now presents
The great SHUBERT Theatre Success
PADLOCKS of 1929
Famous TILLER Girls & Beauty Chorus of 60
with
CECIL LEAN and CLEO MAYFIELD
AUDITORIUM, $3.00 to $1.00
TOMORROW NIGHT
Seats at Renfro's





Strengthen the ties of friendship with appropriate gifts

Christmas is the happy season for renewing contacts with old friends by means of gifts which express a genuine interest. This continuing interest is best shown by the careful choice of each present. There are lots of other things beside ties and handkerchiefs—and you can very easily and quickly find just the ones which each of your friends will enjoy the most if you turn to the Christmas Gift Suggestions Columns of the Classified Section.

Shop sensibly and savingly. Be guided in all your Christmas buying by
THE SHOP-O-SCOPE
Christmas Gift Suggestions Columns in the Classified Section