THE SNYDER DAILY NEWS

Vol. 3 No. 155 | SNYDER, TEXAS, WEDNESDAY, OCTOBER 29, 1952 | EIGHT PAGES—PRICE 5c

Political Clamor To New Heights, Barkley In State

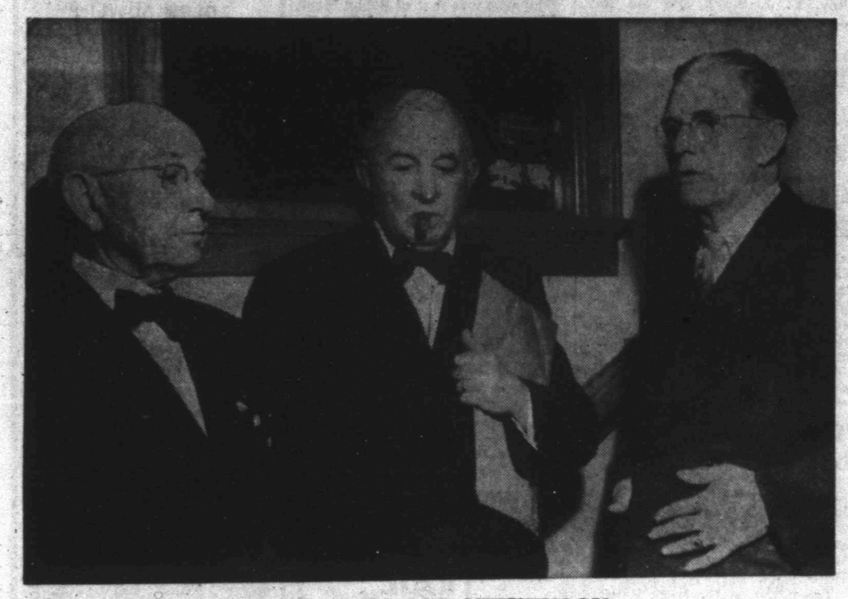

DEMOMCRATS FOR STEVENSON

Joe Stinson, right, Scurry County Democrats for Stevenson leader, is pictured here with Senator Tom Connally, center, and E. T. Brooks, Abilene attorney. Stinson was in Abilene last night for the Democratic rally at which Sen. Connally spoke giving his support to Gov. Adlai Stevenson for president. (Joe Dave Scott Photograph.)

GOP Judges Appointed For Tuesday Vote

Additional election clerks and judges, favoring Republican party candidates, have been named to assist the regular judges in four of the county's 20 voting boxes Tuesday.

The additional judges and clerks were appointed by Edgar Taylor, county judge, after request of Mrs. S. L. Surratt, state executive committeewoman for the Republicans. The appointment was made according to provision of law allowing the appointment of up to four for each precinct having 100 citizens or more.

The personnel are not supervisors but have the same duties as those previously appointed.

The additional personnel are: box No. 1, Northeast Snyder, C. S. Thomas and Glenn C. Snyder; box No. 5, Fluvanna, Mr. and Mrs. John Stavely and Mr. and Mrs. Lloyd Ainsworth; box No. 18, Southwest Snyder, W. A. Watson, Mrs. W. J. Young, and Mrs. C. V. McClatchy; and Box No. 20, Shelby Surratt. Other election officials will be the regularly used judges and clerks.

Mercury Nears Freezing

The thermometer showed only one degree above the freezing mark last night, according to Mrs. D. P. Strayhorn, official weather observer. By 7:30 o'clock this morning the mercury had advanced one degree, she said. Yesterday's high reading was 63 degrees.

IN 'ENEMY' TERRITORY

Hand to face, Dwight D. Eisenhower walks along 7th Avenue near 36th Street in New York City, under a campaign sign marking the locale of a scheduled speech by Gov. Adlai Stevenson in the populous New York garment center. With Ike, who was changing to an open automobile for a stumping tour of Long Island suburbs, is New York Governor Thomas E. Dewey, in dark coat. Eisenhower arrived shortly before at nearby Pennsylvania Station from a campaign trip through Pennsylvania.

Voters Hit From All Sides In Race

By The Associated Press

The old Kentucky spell-binder—Vice President Alben Barkley—took top billing Wednesday in Texas' continuing political extravaganza with three speeches scheduled in as many towns.

It was six days until 1952's General Election Day and the day was dominated by Alben Barkley and his Democrats jousting with Republicans for Texas' 24 vital electoral votes.

Barkley was to take his appeals for Democratic Presidential Nominee Adlai Stevenson to Dallas, Tyler and Austin in a jam-packed day while speeches by Senator Tom Connally and Atty. Gen. Price Daniel still rang in the ears of speech-smothered Texans.

SAYS GOP SELFISH

Connally—at Abilene Tuesday night—said the "intentions of the Republican Party toward Texas are selfish. They want your votes but are not interested in your welfare."

Daniel—speaking over a statewide radio hookup from an Austin Democrats - for - Eisenhower rally—replied that "the Truman crowd is playing Texans for a bunch of chumps."

The Republicans, said Connally, "both the Old Guard orators and their Charlie McCarthys" are making more campaign promises than they'll be able to keep.

And said Daniel "The National Democratic Party of your forefathers and my forefathers does not exist any more. All that is left is the name."

DANIEL BEAT STEADY

Daniel kept up his steady beat for state ownership of the tidelands, lambasted what he called "Truman crookedness," and chided former Atty. Gen. William McCraw of Dallas.

"William McCraw is so imbued with the political defense of those who are trying to take away our tidelands," Daniel said, "that he has completely reversed his own position as attorney general of Texas in 1938."

Daniel quoted McCraw as saying then that the tidelands' worth could run easily into hundreds of millions of dollars. Now, Daniel said, McCraw finds the tidelands of "little value."

Connally in his Abilene speech heaped ridicule on the Republicans and the Democrats who bolted to back Dwight Eisenhower for President.

Anything you want—or they think you want—they will be glad to promise," the Senator said. "How foolish do they think the American people are?"

"SAME OLD LINE"

"This is the same line they fed you once before. Remember the promises in 1928; remember how there were going to be two chickens in every pot and two cars in every garage?

"Of course you remember. And you remember, too, how the Republicans made good on their promises. Oh, boy, they really delivered. There weren't any chickens. There weren't any cars, and the housing shortage got so bad that people had to move into the empty garage."

Barkley, whose speech at the Democratic National Convention in Chicago last summer electrified the nation, was to speak in Dallas soon after his 1 p.m. arrival at Love Field.

Borden Wildcat Near Fluvanna Is Completed

Superior & Intex No. 14-598 R. H. Jordan, wildcat in the northeast corner of Borden County in the Fluvanna area, has been completed for a daily potential of 184.4 barrels oil.

The oil flowed through a one-eighth inch choke, and it had a shakeout of one-half of one per cent mud and basic sediment with no water.

Gravity is 42.9 degrees. Gas-oil ratio is 63-1.

The test was taken in the open hole in the Ellenburger at 8,421-432 feet. The wildcat had shown possible production in the Mississippian on a test.

It is 660 feet from south and 1,980 feet from west lines of section 598-97-H&TC, about one and three-fourths miles southeast of the recently opened Mississippian field and four miles northwest of Fluvanna.

SCURRY FAILURE

Operator was preparing to plug and abandon American Trading & Production No. 2-A Elmer Howell, a one location southeast stepout to the Hermleigh-Ellenburger field.

While at a plugback total depth of 5,345 feet, it took a drillstem test at 5,296-345 feet. Tool was open two hours, and recovery was 1,260 feet salt water slightly cut with drilling mud with no shows oil or gas.

DRILLING REPORT

Standard of Texas No. 1-2 Jones, wildcat in Northwest Mitchell County, cleaned out to the plugback total depth of 2,927 feet. It bailed dry. Operator is now preparing to treat the section above that depth with 5,000 gallons acid and test further.

Bill Roden and associates No. 1-532 Belew, Northeast Borden County wildcat, at a total depth of 2,467 feet in San Andres lime, has set and cemented eight and five-eighths inch intermediate casing at 2,464 feet. It will drill the cement plug on the bottom of that casing and drill deeper. Tentative top of the San Andres lime is 2,455 feet. Estimated derrick floor elevation is 2,685 feet.

NEW LOCATION

Superior Oil Co. and Intex Oil Co. have spotted location for their No. 16-535 W. H. Jones in the Fluvanna field. Operations will begin at once to drill to 9,000 feet or a test of the Ellenburger at a lesser depth. It is 660 feet from south and east lines of section 535-97-H&TC, two and one-half miles northwest of Fluvanna.

General Crude has staked location in the Claytonville field of Fisher County for its No. 1 Condry-Neel Unit. Rotary tools will start at once to drill to 6,000 feet. It is 800 feet from south and 2,700 feet from east lines of section 211-3-H&TC, 11 miles west of Longworth.

Adlai Gives Demos Social Gains Credit

ABOARD STEVENSON SPECIAL IN PENNSYLVANIA, Oct. 29 (AP)—Gov. Adlai E. Stevenson opened his bid today for Pennsylvania's important bloc of 32 electoral votes by labeling the Republicans obstructionists in the fight for social gains.

Stevenson stood bare-headed in a raw wind that whipped snow flakes around him as he told thousands at Scranton that "the Democrats have proved their concern for the average man through legislation such as the minimum wage law."

"This was done despite the obstruction of the Old Guard Republicans," he added.

Police Chief Michael J. Ruddy estimated the crowd at 9,000, the first gathering to greet the Democratic candidate on the start of his two-day tour of the Keystone State.

Stevenson was due to talk for about 20 minutes but he cut his remarks to about 11 minutes, saying: "It's awfully hard to get mad at anybody at 8 o'clock in the morning."

Scranton — called the anthracite capital of the world—was chosen by Stevenson as the point to praise the late John W. Mitchell, so-called patron saint of the United Mine Workers. Two weeks ago the UMW announced its support of Stevenson's candidacy.

The Democratic presidential nominee—now governor of Illinois—told the crowd this nation "is stronger, richer and more basically united than ever before—although the present campaign might tend to indicate differently."

He praised Mitchell as a leader "who taught Americans of different origins to work together. He was a man of courage and vision." He made these statements during a brief ceremony at a monument for Mitchell.

Author To Autograph Books This Afternoon

J. Evetts Haley, author of "Fort Concho", a history of early day West Texas life, will be in Snyder at 5:30 o'clock this afternoon to autograph copies of his book at the Times Printing Co.

Dr. W. C. Holden, archeologist and historian at Texas Tech, will accompany Haley. Haley is head of the Institute of Americanism at the Lubbock school.

Harold Bennett, manager of Times Printing Co., said the book department of his firm has about one dozen copies of the newly printed book left.

Roy Rogers And Wife Adopt Choctaw Indian

DALLAS, Oct. 29 (AP)—A beaming Roy Rogers and a smiling Dale Evans leaned over the crib as "Little Doe" took her bottle.

The Western film star and his wife and leading lady flew to Dallas yesterday to adopt the seven-months-old girl, a full-blooded Choctaw Indian, and fly her back to their home in Encino, Calif.

The film stars said they named the child Little Doe because of her "dear ways." They have five other children.

Chamber Directors Talk About Filing Suits Against 2 Firms

The possibility of two suits to be filed in court was discussed this morning by the Chamber of Commerce board of directors.

The first was in connection with the non-delivery of a city-county directory. The Salisbury Publishing Co. of Artesia, N.M., began work last March on a new city directory they promised for delivery in September. The directory has never been delivered.

Ed Bolger, president of the chamber, said merchants here asked the chamber to turn the case over to attorneys for consideration of a suit against the publishers.

The board appointed a committee of James Rosser, Wade Pipkin, Ralph Geisenhoner, and Jim Mixon to discuss a possible suit against Pioneer Air Lines for its listing Snyder as a service point of the line in the official airline guide while the firm does not serve Snyder.

Mixon, who is chairman of the chamber's nominating committee, presented the board with a list of nominees for the 1953 board of directors. Ballots will be sent to members Dec. 1 for the board's election. On the ballots, members will also be asked to designate the committee on which they want to serve and to list three projects they want added to the group's work program for 1953.

Nominees for the board, who will take office next Feb. 1 if elected, are Truman Black, manager of the Southwestern Bell Telephone Co., here, Russel Yorgesen of Deffebach & Yorgesen, Eugene Harper of the Pal-O-Mar Cortel Claude McCormick of McCormick & Sons Oil Co., J. T. Hughes of Station KSNY, Stanley Noah of the Central Tire Service, H. W. Cargile of the West Texas State Bank, George Frazier of the Snyder National Bank, Clyde Willbern of Sentell, Rosser & Willbern law firm, and U. D. Walker of Dunlap's.

The board set a definite date of Feb. 13 for the annual Chamber banquet. They discussed the possibility of securing Eddie Rickenbacker as speaker.

The next board meeting will be held Nov. 3.

Crosby's Wife Is Near Death

BEVERLY HILLS, Calif., Oct. 29 (AP)—Dixie Lee Crosby, 40, wife of Bing Crosby, lay in a coma near death today.

The crooner was at her bedside. So were their four sons, Lindsay, 14; Gary, 19, and the twins, Philip and Dennis, 18. The last three flew home from college last night.

In ill health for several years, Dixie underwent a serious abdominal operation last July. Her condition became critical several weeks ago. A close friend says she is suffering from kidney ailments.

Dixie, who gave up film stardom to be a wife and mother, was born Wilma Wyatt in Harriman, Tenn., Nov. 4, 1911.

An only child, she was reared in New Orleans and Chicago. She got her start as a singer in the latter city and assumed the stage name of Dixie Lee.

She played in the hit musical, "Good News," and introduced the song, "Varsity Drag."

She came to Hollywood in 1928 and next year played in Fox Movietone Follies. She appeared in several musicals before marrying Bing in 1930. At that time friends warned her that Bing, then a little known singer, would never amount to much.

Whole State Suffering As No Moisture Comes Into Sight

By The Associated Press

The savagery of the state's long drought grew more intense Wednesday as smoke from crackling forest fires cloaked hundreds of square miles of Southeast Texas.

Biting temperatures which plunged far below freezing at many points in deep East and West Texas added to weather - caused discomfiture.

Whipped by north winds, flames ate through more than 5,000 acres of storied piney woods in the Lufkin area, cutting visibility to ½ mile.

Beaumont and Victoria had 1½ mile visibility, Longview ¾ mile, College Station and Tyler three miles, and Houston and Galveston one mile.

The U. S. Weather Bureau said that although not all the smoke stemmed from forest fires, a good portion of it did.

At Lufkin district forester W. W. Talbert said the biggest fire was near San Augustine before being brought under control Tuesday night. He blamed at least half of the fires on squirrel hunters and urged them to stay out of the woods until the next rain. There has been no measurable rain at Lufkin for 43 days.

Foresters reported Tuesday, however, that for the first time in weeks Sabine, Jasper and Newton Counties were free of fires.

There was no rain in the state Wednesday.

Broad fire lanes, thrown up by big plows of the Texas Forest Service, failed to check the latest and biggest of three major Orange County forest fires Wednesday.

"Flying sparks are keeping the fire jumping across the fire lanes and unless it rains pretty soon we're going to lose a lot more timber," Orange Fire Chief Denny Smith commented.

He said he was unable to estimate total area burned so far but that it amounted to "several thousand acres."

Smith said he was keeping a truck standing by to protect buildings in the path of the blaze north of Orange but so far the truck had not been needed.

By mid-afternoon, the Weather Bureau said, Central Texas regions would have temperatures in the upper 60s.

Police Chief Asks No Property Damage

Police Chief Walter Suttle today asked cooperation of all children and prankish youngsters on Hallowe'en night in avoiding property damage or doing things that might endanger lives.

Suttle said that the police department wants children to go ahead and have a good time that night, but that property damage should not be included in the fun.

Lamesa Farmer Seeks Injunction Against Higher Cotton Wages

LAMESA, Oct. 29 (AP)—Cotton farmers from three West Texas counties voted at a meeting in Lubbock last night to ask a federal court injunction against higher wages for cotton pickers, a Lamesa man said today.

Sam Allen, director of the Dawson County Farm Bureau, said 225 farmers from Dawson, Terry and Lynn counties attended the meeting. Allen said it was called to take action against a recently "imposed" wage increase for cotton pickers.

The new floor for cotton pickers is $2 a hundred pounds in the field, Allen said. Previously farmers had been paying a minimum of $1.55, he said.

Another meeting of farmers was set for Brownfield tonight.

Dumas To Head Library Drive

Lawrence Dumas, Snyder attorney, has been chosen chairman of the Scurry County Library Committee, which will head the drive for the building of a library for county use here.

Several county residents and organizations have been working for the last few weeks toward establishing a county library. They have recently organized the committee, made up of representatives of various organizations.

"We often have thought Scurry County was badly in need of a public library," Dumas said this morning adding "Scurry is one of the largest counties in the state without public library facilities. It should be kept in mind that a public library is not merely a place where people can go and read for recreation but also a public institution which supplements the schools and churches of the community."

Quoting the late Theodore Roosevelt, Dumas said, "After the church and the school, the free public library is the most effective influence for good in America."

The move was started here in September as a project of the American Association of University Women. Mrs. Lindy Clark headed the committee, aided by Mrs. Wayne Boren, Mrs. J. P. Nelson, and Mrs. E. A. Brooks. The group visited public libraries in several West Texas cities, doing research on their facilities, how they were built, and how they are now supported.

Dumas said the present committee, which is separate from any individual organization in the county, will be to coordinate the efforts of workers who are helping promote a library here. Workers, he said, will be selected from throughout the county.

Truman Thanks Nixon For His Help In Democratic Campaign

ABOARD TRUMAN TRAIN, Oct. 29 (AP)—President Truman said today that the trend in Iowa has been "strongly Democratic" ever since the appearance in the state of GOP Vice Presidential Nominee Richard M. Nixon.

Truman told an enthusiastic crowd at Waterloo that he would be "delighted" to have Nixon continue to help the Democrats by his speeches but that he is afraid there isn't time before the election "for all the people to see what he's like."

Nixon spoke in Waterloo last week on a whistle-stop trip across Iowa.

Waterloo Police Capt. Q. T. Parker at that time estimated the Nixon crowd at about 5,000. Capt. Parker estimated this morning's Truman crowd at Waterloo at about 10,000.

The president's appearance at Waterloo was his second of the day. An early morning talk at Manly was more in the nature of a neighborly chat with a crowd that clustered around the rear platform of his special train about three blocks outside Manly. Many who had waited in the station there were unable to hear him.

Truman told the Waterloo crowd that if this nation should cut out all aid to foreign nations it would be left facing the Russians "all along."

He said if the Republican "Old Guard gains control in next Tuesday's elections such a thing could happen."

Truman recalled that when he was farming in Missouri in 1906 he bought his first "manure spreader" at Waterloo. He then retold his story that William Jennings Bryan once made a talk from a manure spreader in Missouri and said it was the first time he ever "spoke from a Republican platform."

Truman said that throughout the years of the "new deal and fair deal" the Republicans "have been voting against progress."

He told the crowd the Democratic farm support program provides $1.60 floor under corn.

"And over half the House Republicans voted against this level," he said. The President once again referred to the "awful, do-nothing 70th Congress" and said it passed the Taft-Hartley Act which threatens the gains workers have made.

He also mentioned the war in Korea.

"Our troops are fighting in Korea to keep war away from our own borders, even to keep war away from Waterloo, Iowa," he said.

The president sought to convince the midwest today that if the "millionaires" supporting Dwight D. Eisenhower have their way on policy the country will end up "in a crash and a depression."

AND he argued xx 2nd graf ta20

Byrnes Says Adlai Reversed His Stands On Civil Rights

TAMPA, Fla. (AP) — Republican presidential candidate Dwight D. Eisenhower will give the United States world leadership it sorely needs, Democratic Gov. James F. Byrnes of South Carolina believes.

On the other hand, Democratic candidate Adlai Stevenson has "surrendered completely to the Truman administration," Byrnes asserted in a talk prepared for delivery at a luncheon rally of Democrats for Eisenhower here today.

Byrnes said Sept. 18 he would vote for the Republican party standardbearer, and on Sept. 30 introduced Eisenhower for a speech from the South Carolina State House steps.

This was his first full-fledged campaign venture for Eisenhower out of his home state, where he has been a life-long Democrat.

The former secretary of state under President Truman said Stevenson has reversed his preconvention stands on civil rights, limiting debate in the senate and on the Taft-Hartley Labor Law.

"As the campaign progressed," Byrnes declared, "it became the story of a bicycle built for two—with Mr. Truman on the front seat . . ."

Stevenson had a right to change his mind on those issues, Byrnes said, but "the people of the South also could change their minds when he surrendered his position to the Truman administration."

Byrnes said that the late President Franklin D. Roosevelt once told him (Byrnes) of voting for Republican Theodore Roosevelt in 1904 because he was the best qualified man; and Byrnes cited a statement in a biography of President Truman that quotes the President as saying he once voted for a Republican county marshal.

Thus, Byrnes said, "those Democrats who vote for Gen. Eisenhower because they believe he is the best qualified candidate will do only what has been done by Democratic leaders."

"No longer," he said, "can we look to the National Democratic party for protection of states rights. When the Democratic party deserted the principles of Jefferson and Jackson, the reasons which caused the South to be loyal to the Democratic party ceased to exist."

Kidnapers Of Johnny Wade Are Sentenced In Federal Court

LUBBOCK, Oct. 29 (AP)—A 23-year-old woman who kidnapped a three-year-old boy because she couldn't have children of her own will serve five years in prison.

Mrs. Fred Elrod of Levelland her husband, and a serviceman friend of the couple were sentenced in federal court here yesterday after pleading guilty to kidnaping Johnny Wade from his Aztec, N. M., home last May 5.

Little Johnny was found in the Elrod apartment in Levelland, 27 miles west of here, last June 26 after an aunt of the boy posed as a census taker to get a look at a child the Elrods called their own.

Mrs. Elrod testified during a three-hour hearing yesterday that she and Airman Darrel Payne, 17, from Amarillo Air Force Base, took Johnny while her husband waited in the car.

MEN GET LESS TIME

All three pleaded guilty and waived trial by jury. Payne also waived right of indictment on information filed in the case.

Both men were sentenced to one year and one day in prison.

Johnny disappeared from in front of the home of the Rev. and Mrs. Anthem Wade, just after he and his mother had returned from a meeting in a nearby church where his father was pastor.

The Elrods testified that they, accompanied by Payne, had been to Tucson, Ariz., looking for a job and stopped in Aztec on their way back to Levelland. They had seen the boy playing in front of the Wade home earlier in the day.

The wife said taking the boy was her idea "because I've always wanted a baby and couldn't have any of my own.

TREATED CHILD WELL

She said she took good care of Johnny and "treated him like I was his mother."

She said they did not learn the boy's name until they were returning to Levelland by way of Santa Fe, N. M.

In Levelland, the Elrods said, the boy was renamed Bobby Dean Elrod.

His true identity was discovered when an aunt, Mrs. Jim Wiman of Levelland, heard that Bobby Dean Elrod had an allergic condition similar to that of Johnny Wade. She went to the Elrod apartment posing as a church census enumerator. While there she got a glimpse of the boy.

Immediately after leaving the apartment she went to officers and told them she had found Johnny.

WEATHER

WEST TEXAS: Fair and warmer Thursday and in Panhandle and South Plains Wednesday and Wednesday night.

EAST TEXAS and SOUTH CENTRAL TEXAS: Fair and cool Wednesday. Not quite so cool northwest portion Wednesday night and warmer Thursday. Moderate north and northeast winds on the coast becoming southeast Thursday.

NORTH CENTRAL TEXAS: Fair Wednesday, Wednesday night and Thursday. Not so cool Wednesday night. Warmer Thursday.

South Is Still Pretty Solid In Its Support Of Democrats

ATLANTA (AP)—Dixie's top Democrats have closed ranks increasingly behind Gov. Adlai Stevenson in the closing days of the bitter 1952 presidential campaign.

Despite some conspicuous defections which could cost Stevenson some of the Solid South electoral votes, an Associated Press survey today showed more than 80 per cent of this section's governors, U. S. senators and congressmen on record for Stevenson — with a majority of these active in some way, in behalf of the party's standardbearer.

Dissenting Democrats and unprecedently active and hopeful Republicans, however, point to bolts by a few prominent figures and insist that much of the support for the Democratic nominee actually is "for the record" to preserve claim to the party regularity which almost always has been vital to political advancement in the South.

These supporters of Gen. Dwight D. Eisenhower, the Republican nominee, argue that many top bracket Democratic officials are giving only token aid to Stevenson or are actually "sitting on their hands" although planning to vote Democratic.

This, the Ike supporters reason, will be accepted by many normally Democratic voters and lesser officeholders as meaning that a vote for Ike won't actually be viewed this time as a vote for the Republicans.

Govs. Allan Shivers of Texas, Robert Kennon of Louisiana and James Byrnes of South Carolina have thrown their active support to Eisenhower, raising rosy Republicans' hopes that part or all of the three states' 42 electoral votes will go to Ike.

Sen. Harry F. Byrd, a powerful figure in Virginia, has repudiated the party's nominee but did not say he would follow through by voting for Eisenhower.

But eight of the other nine governors in the South are active in Stevenson's behalf—and the other, Herman Talmadge of Georgia, says he'll vote for Stevenson "reluctantly." And all the other 25 Southern senators either are campaigning for the Illinois governor, are raising funds for his campaign or, at least, have said they'd vote for him.

Of the 122 Southern members of the U. S. House of Representatives, only one Democrat, Rep. L. Mendel Rivers of South Carolina, has announced in favor of Eisenhower.

About 95 are supporting Stevenson actively or passively; the few Republicans all are backing Ike; the remainder are uncommitted.

The lineup of other state officials and state party leaders is about the same.

State and party officials in Alabama, Arkansas, Oklahoma and Kentucky are solidly for Stevenson. And all are engaged in an active campaign in his behalf.

Florida is in almost the same category except that Sens. Spessard Holland and George Smathers are not campaigning. Florida generally is rated with South Carolina, Louisiana and Texas among the southern states where Ike's chances are brightest.

In North Carolina the only "coolness" toward the national ticket is reported from Sen. Smith and Rep. Graham Barden. But they are urging voters to vote a Democratic ticket from "constable to president."

Elsewhere, the picture varies somewhat.

Four of Texas' most prominent members of Congress, Sens. Tom Connally and Lyndon Johnson, and Reps. Sam Rayburn and Wright Patman, head the Stevenson campaign in that state.

No member of the Texas congressional delegation is known to be supporting Eisenhower and most of the 21 House members are actively or passively backing Stevenson.

In addition to Gov. Shivers, Atty. General Price Daniel unopposed candidate to succeed Connally; State Democratic Chairman Wallace Savage; and virtually the entire State Central Committee are active in support of Eisenhower.

C. R. Bolding Burial In Dunn

Claude R. Bolding, 64, resident of Scurry and Mitchell Counties 45 years, died at about 10:45 o'clock yesterday morning at his home in Colorado City.

Mr. Bolding was born Nov. 18, 1887, in Williamson County. He had been a trucker, barber, and farmer at Dunn and Colorado City.

Funeral services were to be held at 3 o'clock this afternoon in the Kiker & Son Funeral Chapel at Colorado City, and burial was to be in the Dunn Cemetery.

Survivors include two sons, Aubrey Bolding of Farmington, N.M., and Kenneth Bolding of Colorado City; three daughters, Mrs. Edith Weaver and Miss Hazel Bolding, both of Colorado City, and Mrs Mildred Rose of Albuquerque, N. M.; a brother, Ernest Bolding of Caddo, Okla.; and six grandchildren.

Cross Buys Registered Holstein - Friesian Bull

I. S. Cross of Scurry County recently purchased a registered Holstein-Friesian bull in Wisconsin, the Holstein - Friesian Association of America announced today.

The animal, Echo Piper Admiral, was acquired from George Piper in Watertown, Wisc.

Concert Ticket Holders Can Attend Ballet

Concert series ticket holders in Snyder will get a chance to use them for the first time Sunday afternoon when the Ana Maria Spanish Ballet will appear in Midland.

Civic Music Association tickets brought here in the recent drive entitle the holders to attend concerts held in other cities using the same association from which to draw talent.

Parchment, used as writing paper during the Middle Ages, is made of sheep or goatskin.

Fluvanna Student Is Taken Into School Club

Miss Rona Bley of Fluvanna, sophomore student at McMurry College, Abilene, has been chosen as one of 16 new members of Wah Wahtaysee, women's service organization.

She is the daughter of Mr. and Mrs. C. B. Bley.

Social events this year for the group include the fall tea for prospective members, homecoming coffee, and fall banquet.

Fine In School Bus Accident

Two men were assessed fines in justice court this morning when they pleaded guilty to traffic violation charges shortly after a minor highway collision involving a Snyder school bus.

Henry Mammen, 56, of Hay Springs, Neb., was charged with passing another vehicle at an intersection. Wilborn Don Clement, driver of the school bus, was charged with attempting to make a left turn without having given a visible signal.

No one was injured. About 30 school children were on the bus, according to E. W. Green, highway patrolman who investigated the accident. He said the bus was only slightly damaged. He said the entire right side of the Mammen car was heavily damaged.

The accident occurred early this morning about three and half miles west of here on the Lamesa highway.

Each driver was assessed a fine of $1 plus court cost of $13.

Registration For Cub Scouts Last Night

Twenty boys received registeration certificates to Cub Scout pack 36 last night in a meeting at the East Elementary school, according to G. Edward Bolger, cub master.

John Weaver was presented the silver arrow and 13 of the 20 boys were awarded bobcat pins. Charlie Gregory was program chairman in charge of the awards, he said. For the skits presented the boys had western costumes and stick horses that they made themselves, Bolger said.

The pack is still open for members, and interested persons may contact Bentley Baize or Amon Weaver, Bolger stated.

Taft Favors New Policy For Asians

SPOKANE, Wash (AP)—Sen. Robert A. Taft of Ohio says the only satisfactory solution to the Korean War is a program calling for the protection of Asia by Asians.

"We can't send American boys to the far-flung corners of the earth everytime someone wants to start a war," the GOP senator told an enthusiastic audience of about 3,000 in the State Armory. Korea has been "Truman's war from the beginning," he said.

"The only way to clean up conditions in the federal government is to elect Dwight Eisenhower president," he said.

At an earlier appearance, he predicted an Eisenhower victory "perhaps by quite a bit," but added "all political predictions are based on quicksand."

At this point so close to election, there is little a candidate can say to win support, he said, but "it who gets out the vote."

Taft accused the Democrats of bestowing prestige on communism around the world. Presidents Harding, Coolidge and Hoover each refused to recognize Russia, he said, but Roosevelt came along and made communism "respectable."

"Now the Russians boast that they control one-third of the world," he said.

He said he felt President Truman has hurt Stevenson's chances for the election although his whistle stop appearances may have "stirred up" local party leaders.

Funeral Services For Mrs. Sherrod Of Dunn Held This Morning

Funeral services were held at 10 o'clock this morning in the Dunn Baptist Church for Mrs. R. D. Sherrod, 69, who died at her home in Dunn Monday afternoon.

Mrs. Sherrod, who was born July 24, 1883, in Shelby County, came to Scurry County in 1926 with her husband.

The Rev. Douglas Crow officiated in the services, assisted by the Rev. C. J. Smith and the Rev. Raymond Bowlin.

Burial was in the Dunn Cemetery under direction of Kiker & Son Funeral Home.

Drunk Driving Case Is Filed In Court

Roland Neal Norris, 63, of Post, has been charged in county court with driving a motor vehicle while under influence of intoxicating liquor. The charge was filed Monday. There was no disposition of the case this morning.

Two other charges were filed, against persons not yet apprehended. One was a charge of misdemeanor embezzlement, and the other was a charge of aggravated assault.

Tests To Be Made On New Fire Truck Here

Tests were to have been made today on the new city fire truck which arrived from the body building firm in Oklahoma City yesterday, N. W. Autry, fire chief, said.

The pump on the truck is rated at a pumping capacity of 500 gallons per minute, and the truck carries a 500 gallon booster tank.

Compromise Settlement In Civil Suit Here

Judgment was entered in district court today in a compromise settlement of a damage suit. Amount of the settlement was reported to be approximately $2,400.

The case was that of Bobby Mack Wells, a minor, by his father, D. P. Wells, vs. G. B. Parks. The settlement was paid by Insurors Indemnity & Insurance Co. Tulsa, for Parks. All parties had agreed on the settlement prior to the courtroom session which was for purposes of entering the judgment.

The suit resulted from injuries suffered by the 12-year-old Wells child, accidentally struck by a pickup truck driven by the defendant's wife.

James Rosser was attorney appointed by the court to represent the child, and George Bradford of the firm of Park & Hemphill represented the insurance company.

The volcano Vesuvius buried Pompeii when it erupted in the year 79 A.D.

Mr. and Mrs. R. S. McCullah and son, David, of Big Spring were week-end visitors in the home of her parents, Mr. and Mrs. Frank Wilson, route No. 3. Mr. Wilson and Bill Stirman returned Sunday from a week's fishing trip to Mexico.

GLEN BOWLIN
TEXACO
Service Station
1401 Avenue S
Dial 3-9125
24 HOUR SERVICE
Washing & Marfak
Lubrication
Firestone Tires,
Tubes, Batteries
and Accessories

Barrow Furniture Co.
2112 25th Street Snyder, Texas
SEE US FOR NEW AND USED FURNITURE
We Will Trade For Your Old Furniture

DR. CLYDE E. DAWSON
OPTOMETRIST
Office Hours: 9:00 A.M. to 5:00 P.M. Daily
APPOINTMENT UNNECESSARY
OFFICE:DIAMOND M BUILDING
909 25th Street Phone 3-4503
Practice devoted to examination, refraction, glasses and rehabilitation of the Visual Functions.

maybe F.D. means...
"Fire Department
and maybe not...
but for sure F.D. means
SAVINGS FOR YOU AT
PENNEY'S SATURDAY NOV. 1st...
KEEP THIS DATE OPEN

TEXAS
MIDNIGHT SHOW—
FRIDAY, OCT. 31st

TRAIL
MIDNIGHT SHOW
SATURDAY, NOV. 1st
STRIP TEASE GIRL
ADULT Entertainment
—plus—
"WOMAN IS A FOOL"
—and—
"RED HOT RHYTHM"

CANYON
DRIVE-IN THEATRE
Big Spring Hgy. Pho. 3-7212
Starts 6:40 p.m.
LAST TIMES TONIGHT
—DOUBLE FEATURE—
"Atomic City"
Gene Barry
"Streets Of Laredo"
William Holden
CARTOON
Midnight Show
Halloween
FRIDAY, OCTOBER 31st

Your Snyder THEATRES
Home Owned—Home Operated

RITZ
PHONE 3-4932
LAST TIMES TODAY
BARBARA STANWYCK
PAUL DOUGLAS
ROBERT RYAN
MARILYN MONROE
CLASH BY NIGHT
—also—
Selected Short Subjects

PALACE
PHONE 3-3442
TODAY and THURSDAY
VIVA ZAPATA!
starring MARLON BRANDO
—also—
LATEST WORLD NEWS
—and—
COLOR CARTOON

TEXAS
PHONE 3-5112
Opens 6 p. m.
Monday Thru Friday
TODAY and THURSDAY
BIG DOUBLE FEATURE
Feature No. 1—
George Raft LOAN SHARK
Feature No. 2—
"Tall Target"
—starring—
DICK POWELL
PAULA RAYMOND
—also—
COLOR CARTOON

DRIVE-IN THEATRES

Starlite DRIVE-IN
PHONE 3-5843
1½ Miles On East Highway
LAST TIMES TODAY
"This Woman Is Dangerous"
—starring—
JOAN CRAWFORD
DENNIS MORGAN
—also—
COLOR CARTOON

TRAIL DRIVE-IN
PHONE 3-4781
1 and ¾ Miles On Lamesa Hwy.
LAST TIMES TODAY
BIG DOUBLE FEATURE
Feature No. 1—
"A Girl In Every Port"
—starring—
MARIE WILSON
GROCHO MARX
Feature No. 2—
"The Girl From San Lorenzo"
—starring—
DUNCAN RENALDO
LEO CARRILLO
—also—
COLOR CARTOON

YOUR PORTRAIT FREE
•THURSDAY •FRIDAY
•SATURDAY
Come In During The Next Three Days
Perry's invite you to come in and have yours, or any member of your family's, picture made with our compliments . . . free of charge...
No obligation to buy anything . . . plan now to take advantage of this great offer.
Portraits Will Be Made By Expert Commercial Photographers, Limit One Portrait To A Family. Children Must Be Accompanied by Parents.
PERRY'S 5 and 10
NORTH SIDE OF SQUARE

Why accept less
when we offer you more, in a
FORD TRUCK
at no increase in price!
The only Pickup with an all-new LOW-FRICTION engine! New Ford F-1 offers choice of new 101-h.p. COST CLIPPER SIX, or famous TRUCK V-8 now upped to 106 h.p. All Ford Truck engines have gas-saving Power Pilot!
GAS SAVINGS UP TO 14%!
THREE ALL-NEW LOW-FRICTION ENGINES!
Now three new high-compression, LOW-FRICTION, overhead-valve Ford Truck engines cut friction power-waste . . . you save as much as one gallon of gas in seven!
LOW FIRST COST, TOO! No need to shop around . . . come see us first! Ford Trucks are priced with the lowest, and we'll give you the best truck deal in town!
LAST LONGER!
Using registration data on 8,069,000 trucks, life insurance experts—for the sixth straight year—prove Ford Trucks last longer!
Because they last longer, Ford Trucks depreciate less—you get a better trade-in deal every time!
RUN FOR PENNIES!
Before you buy, let us show you the new Ford Economy Run Book. See the actual running cost reports of 5,500 Ford Truck owners! See how little it can cost to run a Ford Truck in your kind of work!
FINAL RESULTS FORD TRUCK ECONOMY RUN
NEW POWER!
Look at this for new power! Three completely new engines—PLUS the famous 239 cu. in. V-8 (now 106 h.p.) PLUS Ford's Big Six (now 112 h.p.)! FIVE great engines in all . . . a Ford Truck that's just right for your kind of job!
NOW FIVE GREAT ENGINES!
• 101-h.p. COST CLIPPER SIX. New!
• 106-h.p. TRUCK V-8. New power!
• 112-h.p. BIG SIX. New power!
• 145-h.p. CARGO KING V-8. New!
• 155-h.p. CARGO KING V-8. New!
Availability of equipment, accessories and trim as illustrated is dependent on material supply conditions. 3-STAR EXTRA Cab shown (added cost).
SEE US TODAY
F.D.A.F.
FORD TRUCKING COSTS LESS
FORD TRUCKS LAST LONGER! Using latest registration data on 8,069,000 trucks life insurance experts prove Ford Trucks last longer
WADE PIPKIN MOTORS
PHONE 3-6351 SNYDER, TEXAS

Modeling costumes they will wear for the veterans' organizations' family carnival tomorrow night are, left to right, Mrs. Delbert Jones, Mrs. Bob Harrison and Mrs. George Webb, who will be in charge of bingo games. The carnival is scheduled to begin at 6 o'clock and is jointly sponsored by American Legion and Veterans of Foreign Wars auxiliaries. (Staff Photograph).

Carnival Set For Tomorrow At Vet's Club

A Hallowe'en carnival for American Legion and Veterans of Foreign Wars members and their families will be sponsored beginning at 6 o'clock tomorrow night at the veterans' clubhouse by the auxiliaries of the two organizations.

Booths are to include bingo, fortune telling and other carnival games, with fishing ponds and children's games also to be offered. Taxi dancing will be part of the entertainment, with a special floor show planned for 10 o'clock with men participating.

Mrs. Ed Chapman and Mrs. Ray Niedecken, presidents of the VFW and American Legion auxiliaries, respectively, are in charge of general arrangements.

Mr. and Mrs. Oliver McClinton, 2306 Twenty - seventh Street, have had as guests their son, L. H. McClinton, and Mrs. McClinton and Mr. and Mrs. Bill Woods, all of Fort Worth. The guests left yesterday.

HARD TO FIND

Designed especially to flatter and to fit the half-size figure is this fashion headline style. Your choice of collar or sweetheart neckline; three-quarter or short cuffed sleeve length. Gibson tucks soften shoulders.

No. 2739 is cut in sizes 14½, 16½, 18½, 20½, 22½, and 24½. Size 16½, 3⅞ yds. 39-in. or 3⅛ yds. 54-in.

Send 30c for PATTERN with Name, Address, Style, Number and Size. Address PATTERN BUREAU, Snyder Daily News, Box 42, N.Y.

Patterns ready to fill orders immediately. For special handling of order via first class mail include an extra 5 cent per pattern.

The FALL - WINTER FASHION BOOK, just out and beautifully illustrated in COLOR! Presenting fall fashions at their smartest. Over one hundred practical, easy-to-make pattern designs, for every age and type of figure. Be an early bird, order your copy now. Price just 25 cents.

EVENTS OF THE WEEK

THURSDAY

Girl Scout area council, 12 noon, Scout room.

Hi-Lo Canasta Club, 1 p.m., with Mrs. M. M. Dyer, Sun Oil Camp.

Hi-Lo Canasta Club 1 o'clock Thursday afternoon with Mrs. M. M. Dyer at the Sun Oil Camp.

Thursday Bridge Club, 3 p.m., with Mrs. C. T. McLaughlin.

Veterans' family Hallowe'en carnival, 6 p.m., veterans' clubhouse.

Callis Kindergarten party, 6:30 p.m., Calvary Baptist Church.

Acacia Club wiener roast, with Mrs. Gene Dulaney, 3717 Highland Drive.

Wives of Snyder Bar Association, 7:30 p.m., with Mrs. Renal Rosson, 2510 Thirty-first Street.

Friendly Fellows Forty-two Club, 7:30 p.m., with Mr. and Mrs. A. C. Alexander, 2906 Avenue U.

FRIDAY

Women's Golf Association, preceded by duplicate bridge, 10 a.m., Country Club.

East Elementary PTA Hallowe'en carnival, 6:30 - 9:30 p.m., school.

Junior High School Hallowe'en carnival, 6 p.m., gym cafeteria.

Piano Recital Scheduled By Bell Students

Mrs. Bob Bell will present seven piano students in a recital at 8 o'clock tomorrow night at the high school auditorium.

Special numbers by musicians from McCamey are tentatively scheduled.

Those taking part in the program will be Paulette Walton, Jacqueline Cox, Judy Noah, Glenda Holloway, Gene Newton, Marsha Hunt and Danette Folson.

The public is invited.

Three Local Women Attend Hair Styling Clinic In Abilene

Mrs. Jessie Adkins, Mrs. Wanda Holland and Mrs. Sammy Norman attended a hair styling clinic in Abilene Sunday.

Guest stylists were Jessie Lee Young and Orene Hocker, both of Lubbock, who specialized in hair cutting and pyramid curling.

Style trend is toward hairlines with smooth crowns, the women report.

Mrs. Gonzenbach Is Honored At Party

Mrs. L. G. Gonzenbach, who is moving to Rockdale, Tex., was guest of honor when the Standard Bridge Club met Thursday night at the home of Mrs. Robert H. Taylor, 308 Thirty - third Street. A gift was presented her by the members.

Prizes were won by Mrs. Coke Tilley and Mrs. Dale Nichols.

Joneses, Mathises Hosts For Parties

FLUVANNA — Mr. and Mrs. W. H. Jones were hosts Friday night for the canasta club. Eleven members and three guests attended. Guests were Mrs. Blanche Forehand of San Angelo and Mr. and Mrs. Leo Beaver.

Mr. and Mrs. W. F. Mathis entertained 21 guests Tuesday night with a canasta and dominoe party. Watermelon was served following the games.

Snyder Rainbow Assembly Attends Big Spring Meet

Thirty representatives from Snyder Rainbow Assembly attended a school of instruction Saturday in Big Spring.

In opening exercises Gay Birdsall filled the station of worthy associate advisor, and Patricia Devers filled the station of love. In the initiation ceremony, Snyder representatives filling offices were as follows: Sandra Scott, chaplain; Doris Agee, confidential observer; Gwen Watson, immortality; Bata McPherson, fidelity; Francine Taylor, patriotism; Kay Watson, musician, and Carol Ewing, a candidate.

Adene Wells, worthy adviser of Snyder's assembly, and Shirley Ramsey, who holds the office of faith, took part in a balloting demonstration.

Mrs. Stanley Noah, Mrs. S. W. Trevey, Mrs. Ralph Parrott and Mrs. Carl Smith, mother adviser of the Snyder assembly assisted with examinations.

Miss Vevagene Apple, worthy grand adviser of Rainbow asemblies of the state of Texas, gave the welcome address. Preparation for the school was under the direction of Mrs. Elizabeth Elliott grand visitor from Colorado City. Mrs. Martha Marie Whitfield, supreme inspector of the state, from Dallas conducted the school.

Among the 169 persons registered for the school were the following from Snyder in addition to those taking program parts: Kay Birdsall, Jan Stacey, Myrna Walker, Gwen Watson, Margaret Trevey, Mary Nell Trevey, Ann Osborn, Sara Jean Clark, Janelle Randolph, Janice Starr, Judy Noah, Sidney Turner, Virginia Parrott, Patsy Ann Davidson and Norma Jean Edelman.

Mrs. N. O. Starr also accompanied the group.

Family Dinner Given To Honor M. M. Boyds

Mr. and Mrs. M. M. Boyd, route No. 2, were hosts Monday night at their home for a dinner honoring Mr. and Mrs. M. M. Boyd, Jr., of Corpus Christi.

Those attending were Mrs. R. W. Boyd, Mr. and Mrs. Murry Boyd, Mr. and Mrs. Warren Boyd and daughters, Sandra and Judy; Mr. and Mrs. John Williamson, Mrs. Deanie Boyd and Mr. and Mrs. J. D. Boyd and son and daughter, Jimmy and Shirley.

Crafts Program Presented For Emanon Members

A program on textile painting and ceramics was presented to Emanon Study Club members yesterday. Mrs. Miller Price was hostess.

Mrs. R. J. Kidd was guest speaker and gave a demonstration of textile painting. Mrs. Z. W. Davis, also a guest, presented the part on ceramics.

Fifteen members attended, including the following new members: Mrs. Thane Mebane, Mrs. Newell Mebane and Mrs. Eugene Parker.

Mrs. R. C. Popnoe and daughter, route No. 3, have returned from Forsan where they were guests of Mrs. Popnoe's sister, Mrs. Billy King.

Recent guests in the home of Mr. and Mrs. Jeff Wheeler, 3003 Avenue K, have been his brother, Eugene Wheeler, and Mrs. Wheeler, of Rule, Tex., and Mr. and Mrs. Raymond Evans of Big Spring. Mr. and Mrs. Jeff Wheeler visited in Rule over the week end.

Frank Burkses Entertain With Lawn Barbecue

Mr. and Mrs. Frank Burks were hosts Saturday night for a barbecue in the backyard of their home, 205 Thirty-sixth Street.

Purple chrysanthemums were arranged on the long tables.

Guest included Mr. and Mrs. J. W. Berry, Mr. and Mrs. Jodie Bynum, Mr. and Mrs. Burl Moore, Mr. and Mrs. E. E. Newnham and Billie June, Mr. and Mrs. Landis Lee, Mr. and Mrs. Paul Hardaway and children, Mr. and Mrs. C. J. Killgo and children, Mr. and Mrs. Jack Berry and Wayne, Mr. and Mrs. E. C. Noble, Mr. and Mrs. Noel Banks and children, Mr. and Mrs. Everett Clarkson and Ellen Jane, Mr. and Mrs. Brady Bynum, Mr. and Mrs. J. W. Barker and Donna Sue, Wayne Duke and the Rev. and Mrs. T. Gerald Cates and family.

Out-of-town guests included Miss Fran Tate of San Angelo, Mr and Mrs. Miles Gallaway of Big Spring and Mr. and Mrs. J. W Beggs and Dickie of Post.

Hermleigh Carnival Scheduled Monday

HERMLEIGH — Hermleigh's annual carnival sponsored by the Parent - Teacher Association for the schools will begin at 6 o'clock Monday night, according to O. B. Paty, superintendent of Hermleigh schools.

Each class will have booths in the carnival, with half the proceeds going to the class and half to the PTA. A carnival queen will be selected with coronation ceremonies to be held at a later date.

—FOR SALE—
20 Candy Vending Machines.
SELL ALL OR PART
Good Buy
Phone 3-3369—After 5 p.m.

AVOID COSTLY REPAIRS
On your vacuum cleaner. Have it thoroughly cleaned and bearings repacked now! Very reasonable prices! Your money back if not satisfied!
MAPES RADIO & ELECTRIC APPLIANCE
1910 37th REPAIR Pho. 3-3633

COMPLETE LINE OF
Montag's Stationary
Open Stock of Envelopes and Stationery
Formal and Informal Cards
Boxed Stationery
BENNETT — FEATHER
Times Printing Co.
1907—25th St.

SPECIAL!
MOVIE PROJECTORS MOVIE PROJECTORS
20% OFF
ON ANY
Movie Projector
IN THE HOUSE
Now Is Your Chance To Get A Wonderful Christmas Gift At A Give-Away Price.
Craft Studio
Next Door West of West Texas State Bank

WE HAVE RECENTLY BEEN APPOINTED DISTRIBUTOR FOR—
Willard Batteries
We are happy to add this well-known battery to our line of Brand-Name-Merchandise. We are closing out all other brands of batteries, and will allow $7.00 trade-in for your old battery.
We welcome Fleet accounts and Dealer Accounts to check our prices on the Willard Line.
Roe Home & Auto Supply
2207 AVE. S DIAL 3-3402

FAMILY NIGHT SPECIALS
FROM YOUR SNYDER MERCHANTS
STORES OPEN 'TIL 7:00 P. M.
THURSDAY EVENING
FOR YOUR SHOPPING CONVENIENCE
BRING YOUR ENTIRE FAMILY AND TAKE ADVANTAGE OF THESE OUTSTANDING VALUE!

MEN'S
HY-TEST
STEEL TOE 8 INCH TOP DRILLER
BOOTS
pair $9.99
FAIR STORE
Northeast Corner of Square

CHILDREN'S
DRESSES
THURSDAY EVENING ONLY!
Fast Colors—Sizes 2 to 6X
$1.39
SHOP UNTIL 7:00 THURSDAY AT...
PERRY'S
VARIETY STORE
North Side of the Square

CLOSEOUT
QUALITY MUNSING WEAR
NYLON HOSE
Assorted Colors In All Veneers—Values to $1.75
pair $1.37
McDONALD'S

KLEENEX TISSUE
200 COUNT SIZE
2 for 28c
THURSDAY—5:30 to 7:00 p.m. ONLY!
BEN FRANKLIN'S STORE
South Side of Square

22x44 INCH
NON-SKID BACK
Chenille Rugs
Loop Twist—Attractive Decorator Colors
only $1.99
Anthony's
THE C. R. ANTHONY CO.

DRILLER BOOTS
WORKING MEN'S FAVORITE
8" Safety Toe—Sizes 6 to 12
$9.99
PENNEY'S
ALWAYS FIRST QUALITY!

ODD LOTS OF
MEN'S SHOES
Don't Miss These Big Buys Family Night
CLOSEOUT
AT COST
Ameen & Co.
Southeast Corner of Square

THURSDAY NITE—5:30 to 7:00 ONLY!
LADIES'
Nylon Panties
2 for $1
Brief Style—Sizes 5, 6 and 7.
2 Pairs to a Customer Please.
OPEN 'TIL 7:00 P.M. THURSDAY
DUNLAP'S
South Side of Square

MODEST MAIDENS

Trademark Registered U. S. Patent Office

I'M SORRY, LADY, WE ONLY HAVE BUSINESS MEN'S LUNCH--- NO BUSINESS WOMEN'S LUNCH! "

Crossword Puzzle

ACROSS

1. Undeveloped flower
4. Large shovel
9. Feminine nickname
12. Liquor
13. Make speeches
14. Self
15. Finished edge
16. Dull finish
17. Pikelike fish
18. Encourage
20. Decree
22. Anglo-Saxon slave
24. Shade tree
26. English queen
27. Broaden
29. Not difficult
31. Bitter vetch
32. Silly
34. Of thee
37. Sign of addition
38. Eagle's nest
40. Declare
43. By
45. Contends
46. Most sagacious
48. So may it be
50. Donkey
51. Child of one's brother or sister
53. Young goat
56. Fish eggs
57. Rowed
58. Rather than
59. Sea eagle
60. Sound of a trumpet
61. Light brown

DOWN

1. Exclamation
2. Rubber tree
3. Requires
4. Not all
5. Shipping container
6. Cereal seed
7. Stuffed footstool
8. Nobleman
9. Started
10. Another time
11. Carried
19. Honey gatherer
21. Period of time
22. Female sheep
23. Title
25. Renting agreement
28. Nothing
30. Huge wave
33. Pertaining to a wedding
34. Plaything
35. Hurry
36. Affirmative
37. Before: prefix
39. Preceding night
40. Cognizant
41. Sunshade
42. German city
44. Fast horse
47. Conceited person
49. One of an ancient race
52. Age
54. Masculine name
55. Snug room

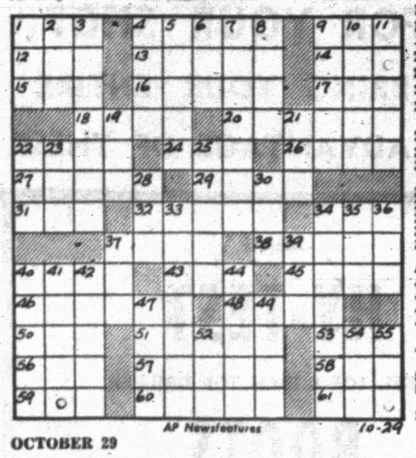

AP Newsfeatures 10-24

OCTOBER 29

Solution of Yesterday's Puzzle

	COATS		SLANT									
OUTSET		IONIAN										
RR	PRETEND		PO									
NAR		MERGE		DEE								
ITEM		LYE		GIRL								
SEPOYS			STRESS									
	ITO			EAT								
APLOMB			REVISE									
LEER		ONE		ENID								
LED		ARECA		GNU								
OR		PREPARE		NC								
WEARER			LESSEE									
	DROSS		LATER									

If You Miss Your Snyder Daily News

Phone Before 7 P.M. Week Days

DIAL 3-5486

Phone Before 10 A.M. Sundays

— One Will Be Delivered to You —

MARY WORTH

FERDINAND

SCORCHY SMITH

TIMES PRINTING COMPANY

OFFICE SUPPLIES—FURNITURE
UNDERWOOD SALES AND SERVICE

OAKY DOAKS

DICKIE DARE

MODEST MAIDENS

Trademark Registered U. S. Patent Office

BUT IF IT'S JUST A ONE WAY ROAD, HOW IN THE WORLD DO WE GET BACK? "

LITTLE LULU

KERRY DRAKE

REX MORGAN

TIMES PRINTING COMPANY

QUALITY PRINTING
1907 25TH STREET

THE SAINT

1801 AVE. S

CITY PLUMBING COMPANY

Specializing In Repair Service Calls—All Work Guarantead

PHONE 3-6364

HOPALONG CASSIDY

For Classified Ads Dial 3-5486

HOMER HOOPEE

Retired Baseballer, McPhail, Is Back In Sports Business

By GAYLE TALBOT

NEW YORK (AP)—The last snowy day we drove away from Larry MacPhail's 800-acre truck garden down in Maryland the distinguished redhead was in retirement and up to his hips in heavy, underslung black cattle which were beginning to win blue ribbons in nearby cow competitions.

Having laid down the heavy burden of running the New York Yankees and banked the check for one million dollars, MacPhail was a happy, contented man. His charming wife Jean was happy too to see the old restlessness finally gone from her husband. His only interests were the bovines and the pleasant life about him.

There was one old stone structure on the grounds, nothing like the fancy quarters provided for the cattle, and we recall dimly that a number of lonesome looking mares were staring out from their stalls. MacPhail said they didn't signify anything. Ether he was just giving the animals house room as a favor to Alf Vanderbilt, or he had bought them cheaply from the young sportsman, we don't remember which. At any rate, he had no intention of getting serious about race horses. Larry was through with sports in all its branches.

Well, it just goes to show. That was something less than five winters ago, and friends insist this is the same MacPhail who sold $195,200 worth of colts and fillies at the last Saratoga auction, and $116,200 worth at the one before that.

It also is the same MacPhail, they say, who is president of Bowie Race Track and who is putting in something like 14 hours a day getting the rebuilt plant ready for its fall meeting, which opens on Nov. 17. Under the driving force of the man who retired, the old Maryland track is preparing to put on two $50,000 addes races, the Maryland Gold Cup for 2-year-olds Nov. 22 and the President's Plate Handicap Dec. 6. This is twice the figure Bowie ever put up for a race before.

Bowie has an entirely new track. It has new seven-furlong and mile-and-a-quarter chutes and has been prettied up by two artificial lakes in its infield.

MacPhail's New York backers originally thought of spending something like $700,000 on improvements as a starter, but they should have known Larry better than that. At last report he was estimated to have used up about 1½ million dollars and was showing no signs of slowing down.

Santa Clara Has Two Good Quarterbacks

SANTA CLARA, Calif., Oct. 29 (AP)—A red-hot battle is shaping up for the quarterbacking spot as Santa Clara's football Broncos drill for Saturday's game against Hardin-Simmons at Lodi.

Duane Louis has anchored the passing and signal-calling slot since the opening game, when regular QB Joe Clark injured a knee. But Clark returned yesterday and looked good in practice.

Coach Dick Gallagher indicated it's a tossup who will start against the Cowboys.

Coody One Of Best Blockers In Conference

WACO, Oct. 29 (AP)—Speaking of versatile football players consider Jerry Coody the Baptist preacher who plays for Baylor.

Not only is he a fine runner but he's an excellent pass receiver and is considered the most solid blocker among the backs in the Southwest Conference.

Not since Jim Thomason's vicious blocking cleared the way for John Kimbrough at Texas A&M more than a decade ago has any back been quite so proficient.

And at hauling the pigskin he's quite a fellow.

To date, he's carried 39 times for 175 yards, a 4.5 average. He's the Bruins' leading pass-receiver with eight catches for 109 yards, and their top punt-returner with nine for 118 yards. He also was Baylor's top ground-gainer in 1951.

Coody has set up Baylor touchdowns in each of the team's last two games with punt returns of 34 yards or more. When the Bruins were plagued with "fumbleitis" in their Texas A&M game last week, Coody was the only Bruin back who did not fumble. He carried 10 times for 33 yards, returned three punts 58 yards and caught two passes for 22 yards.

He scored one touchdown and caught a pass on a 17-yard gainer that put the winning touchdown drive in motion.

SMU's Bill Forrester calls Coody the hardest back to tackle he's met in two seasons. The Texas A&M players were quick to single out Coody as the "best back on the field out there today."

The speedy sophomores, L. G. Dupre and Allen Jones, have taken some of the spotlight off Coody, but they haven't crowded him to the bench. Nor will they. Coach George Sauer loves football players who can block and he claims he has yet to find a college halfback who can outdo Coody in this department. Sauer also likes the way Dupre and Jones carry out their blocking assignments.

Excavations in the Near East indicate that men may first have begun to live in villages about 10,000 B.C.

Dodger Want TV Of Their Games On Road

NEW YORK, (AP) — President Walter O'Malley of the Brooklyn Dodgers is of the opinion that the television problem, rather than the bonus controversy, will be the No. 1 job for the major league owners at the annual winter meetings in Phoenix, Ariz., in December.

"We would like to televise our road games next year," O'Malley said. "In order to do that, I must get permission from the seven other clubs in the league. Sometime ago I wrote to all these clubs. Up to now, not one has given me the desired permission.

Despite capturing the National League pennant with what has been called the best team ever to represent Brooklyn, the Dodgers' home attendance was approximately 800,000 below their record year. "It took a seven-game World Series to put Brooklyn in the black," declared O'Malley.

Contrary to earlier reports, Ted Williams, Boston Red Sox slugger now stationed with the Marines in Puerto Rico, declared he fully expected to resume his baseball career after his discharge in October, 1953. "A man 34 or 35 years old, who has spent two years out of baseball as I am doing, can hardly come back and show the same effectivenes," he was quoted as saying. "But I expect to try a comeback. If I find I have lost the touch I will retire. I don't want any other position than that of a player."

Trade rumors are flying around again thick and fast. The most logical one involved the Dodgers and Braves with Brooklyn giving up first baseman Gil Hodges, infielder Bobby Morgan and a pitcher for Warren Spahn and first baseman Earl Torgeson. Dodger Manager Charlie Dressen admitted he was seeking a starting lefthanded pitcher and did not deny that the Dodgers and Braves had been in a huddle since the World Series.

Who is the hardest hitter in baseball today? "Mickey Mantle of the Yankees," says General Manager Charley Gehringer of the Detroit Tigers. "I believe he hits harder than Babe Ruth or Ted Williams He is the greatest switch hitter I ever saw."

Complete Line Of
Floor Coverings
• Carpets
• Linoleum
• Tiles
PITTMAN
Floor Covering Co.
Sweetwater, Texas
Dial 3308 — 411 Oak. St.

OPEN SEASON

By DALE WALTON

Snyder's in for a rough time on the grid field Friday night when the Tigers go to Lamesa for their second district game.

Lamesa, which is favored alongside Sweetwater as a possible district titlist, defeated Big Spring last week 26-14 in a close battle.

Sideline observers say that while Snyder is the underdog in the game, the unpredictable eleven could surprise Lamesa. They cite the Snyder - Bowie game as an example. Bowie, although it comes from a weak district, was considered a well - rounded team, centered around its passing offense. The Tigers ripped the Bowie aggresiveness apart and over powered them 27-0. Something similar to that is what interested observers say could happen in the Lamesa tilt, except they won't give Snyder more than a six-point lead if such a thing does occur.

Sweetwater, which stomped Plainview 43-6 last week, will have one of its first tests of its potential championship team Friday night when it meets Vernon. With one game each out of the way, Vernon, Lamesa, and Sweetwater stand tied for first place.

Big Spring, now considered more of a power than it was expected to be, is highly favored over Plainview in a Friday night game.

• • •

Tickets for Friday night's Snyder-Lamesa game are now on sale in the county superintendent's office in the courthouse and in the school administration building. An entire section of 600 tickets near the 50 yard line is being sold at $1.20 per seat.

• • •

Paid admission at last week's Snyder - Vernon game, the fourth home game of the year, brought the largest crowd so far, according to Art Nicholas, school business administrator. Paid admissions Friday night totaled 2,429. The largest before that time was the first game of the year, between Snyder and Jefferson of El Paso, which was 2,283. Only 1,854 saw the Bowie game, and 1,933 attended the Cisco game. The average per game is now 2,125, which is still too small for a town of this size.

W. G. Birt, frosh at McMurry College, reported last week for basketball practice there. Birt was an all-district performer here last year on the district championship team. He was high scorer with 238 points.

Top Players In Mexican Amateur Meet

MEXICO CITY, Oct. 29 (AP)—Mexico's 17th national amateur golf championship got under way today with defending champion Frank Stranahan, Toledo, Ohio, again the favorite.

But the three-time winner is up against tight competition in the championship flight of 58. Among the top entries are Billy Maxwell, Odessa, Tex., and 1951 U. A. Amateur champion; Al Mengert, U. S. Amateur finalist; Count Henri de Lamaze, European champion; Joe Conrad, Denton, Tex., who won the 1950 Mexican title; and Texans Buster Reed, Dale Morey and Marion Hiskey.

Flight Captain Fernando Sala Gurria called the group "excellent" and the outcome difficult to predict. But it was his opinion that Stranahan today is the world's number one amateur golfer, knows the flat 6,615-yard Mexico City Country Club course thoroughly, and is determined to take the title a fourth time.

Fifteen Mexicans are competing in the championship flight. They are headed by Carlos Belmont, tournament veteran who won the title in 1944, was finalist the following year, and again is back in top form after recently winning the Guadalajara title.

The 18-hole qualification round is played this morning. The 36-hole final is Sunday.

High Bidders In Horse Sale

LEXINGTON, Ky., Oct. 29 (AP)—Mrs. Sara Chait of Putman Valley N. Y., was top bidder yesterday as the thoroughbred yearling fall sales opened at Keeneland.

She paid $11,700 for a roan colt by Mighty Story-May Mack, consigned by A. B. Karsner.

Second highest price of the afternoon and night session was the $11,500 Burton D. Chait of New York spent for a yearling back son of Reaping Reward-Lull from the Janet Hoaglin consignment.

The 72 youngsters sold at the afternoon session averaged $2,185. The 73 auctioned last night returned an average of $2,840. The opening day session last year brought an average of $1,467 and the night session $1,266.

The two-a-day yearling auctions, conducted by the Breeders Sales Company, continue through Friday. Breeding stock and horses of other ages will be disposed of next week.

Most of the spirited bidding at yesterday's session revolved around the Karsner consignment.

Trio Stables paid $10,000 for a bay colt by imported Princequillo-Ficelle and $8,500 for a bay colt by Faultless-Set In.

Another Karsner colt, a son of Tiger-Celestial Blue brought $8,500 on a bid of Managhan Stables.

The afternoon session featured two $7,500 bids, one from Clifford Mooers, Texas horseman, who bought a bay colt from the Oaglin consignment. The youngster was by Faultless-Questful.

The other $7,500 offer was submitted by William Post of New York for a bay colt by Rippey-Boys I'm In.

British Town Is Put Back On Limits Again

MANCHESTER, England, (AP) — The U. S. Air Force today lifted a four-day ban on visits to Manchester by airmen from the big U. S. Air Force base at Burtonwood, 21 miles away.

The city was put off limits after two attacks last week on American military police by what appeared to be organized gangs of men.

PICTURE FRAMING
Fine Arts Reproductions
Old and Modern Masters
Display at Forrest Builders and
TATUM CARPENTER SHOP
112 East 25th St. Phone 3-4168
Open Late and Weekends

J. RAY MARTIN
ANNOUNCES REMOVAL OF LAW OFFICES
TO GROUND FLOOR LOCATION
Entrance of Modern Beauty Salon and
Pierce Barber Shop.
Between Dunlap's and Manhattan Hotel Phone 3-4882

DIAL
3-6791
To Solve Your
Local or Long Distance
MOVING PROBLEM
A Safe, Sure Bonded Service
Across the Street or
Across the Nation
McALISTER
Transfer and Storage
1603 26th St.

About 69¼ million people of the United States live in 157 urbanized areas which include cities of 50,000 or more and their suburbs.

CAPROCK
MATERIAL
COMPANY
Quality Ready Mix
Concrete
Sand and Gravel
Dial 3-4522 Snyder, Tex.

MINK
COATS
GIVEN
AWAY
— at your expense to grafting politicians. Aren't you tired of paying for things like these?
VOTE FOR
EISENHOWER
AND NIXON
Pol. Adv. Paid For By Scurry County Democrats for Eisenhower

On the go?
Have a Coke

When you're going at a fast clip, a little minute's all you've got to spare. Pause for an ice-cold Coke ... and go refreshed.

BOTTLED UNDER AUTHORITY OF THE COCA-COLA COMPANY BY
"Coke" is a registered trade-mark. © 1952, THE COCA-COLA COMPANY
TEXAS COCA-COLA BOTTLING COMPANY

ANNOUNCING for 1953
THE MOST BEAUTIFUL
CHRYSLERS EVER DESIGNED

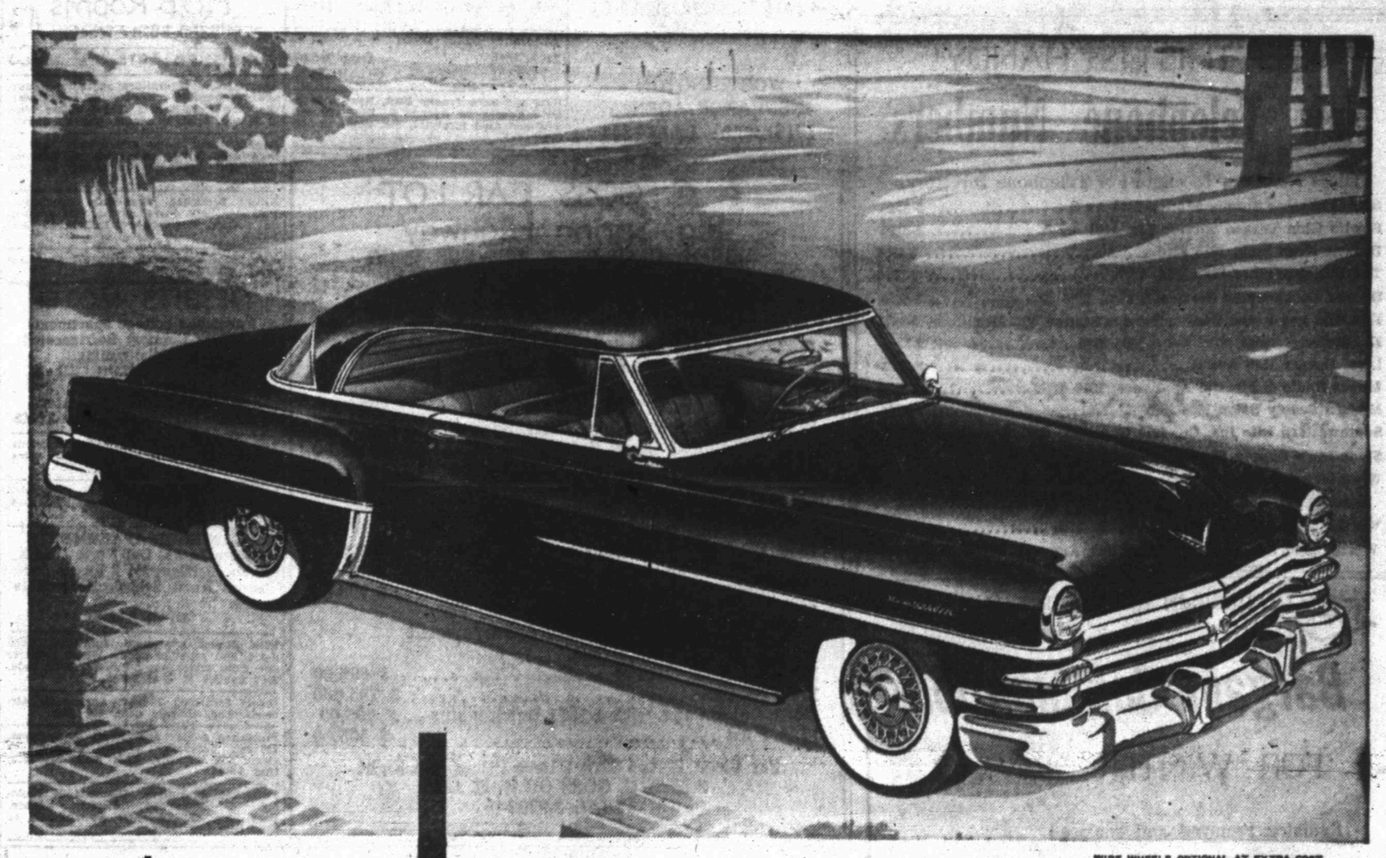

WIRE WHEELS OPTIONAL AT EXTRA COST

America's
First Family
of
fine cars!

They're just out and they're just wonderful! . . . strikingly new in beauty . . . dramatically new in performance . . . the safest, most comfortable cars you ever rode in. From sweeping, one-piece windshield to majestic rear deck you'll see leadership in every new Chrysler detail. You'll see *the Highway Fashion of 1953!*

And here are cars that not only look like leaders, but *act it!* Here is Chrysler engineering at its superlative best . . . bringing you the 180-H.P. FirePower engine that outperforms all others on non-premium gas . . . the ease and safety of full-time Power Steering, most talked-about driving innovation in years . . . Power Brakes . . . and famous Oriflow Shock Absorbers for the smoothest ride of all, over all roads!

We're displaying these superb new Chryslers *now* . . . available in a wide range of body models, exterior colors, and interior trim combinations. Stop in and look them over. Never has Chrysler superiority been so great. Or so obvious!

CHRYSLER—creates a stunning new mood in Highway Fashion!

ON DISPLAY THURSDAY, FRIDAY AND SATURDAY
POLLARD MOTOR COMPANY
3101 25th Phone 3-3221

★ Reach The Buyer Or Seller First Through A Want Ad

CAUTION
SINGER sells its machines ONLY through SINGER SEWING CENTERS identified by the famous Red "S" on the window. NEVER through dealers or department stores.

Singer Sewing Machine Co.
Phone 360 159 Walnut
Colorado City

ANNOUNCEMENTS A

PERSONAL A-5

Alcoholics Anonymous for problem drinkers who want to help themselves. Queries strictly confidential. Phone 3-9296 24 hours a day.

AUTOMOBILES B

TRUCKS FOR SALE B-2

Truck and complete welding equipment. Will sell separate. Mutt Russell, Hermleigh, Texas.

TRAILERS B-3

Sell or trade 22' House Trailer or fold up House Trailer for Pickup or car. 2301 Avenue R.

Hobbs bed with rolling tailboard, winch and headache. 1311 23rd. Dial 3-8797.

BUSINESS OPP. C

NUT VENDING MACHINES
Fifteen, five- and ten-cent machines for sale.
Dial 3-4988.

FOR BEST RESULTS, USE THE SNYDER DAILY NEWS CLASSIFIED. DIAL 3-5486.

BUSINESS SERVICES D

ELECT. SERVICE D-4

APPLIANCES REPAIRED
Irons, Toasters, Fans
Percolators, etc.
GUARANTEED RADIO SERVICE
1011 25th Street
(Across from Sunbeam)

FURN. UPHOLSTER D-7

O. L. Morrow Upholstery Shop. Furniture and Auto Trim. 1303 23rd Street. Would Appreciate your business. Dial 3-3348, Snyder.

HAULING DELIVERY D-10

Furniture moving, local and long distance. McAlister Transfer & Storage. Dial 3-6791.

PLUMBERS D-13

FREE: We will contract any size plumbing job. Free estimate. City Plumbing Company, 1601 Avenue S. Phone 3-4364.

Sanitary septic tank and cesspool cleaning. Fully insured. Dial 3-5561.

MISCELLANEOUS D-26

RENT MACHINES
Sell New and used machines, small down payment, repair and parts.
East Highway to Pal-O-Mar Cortel, turn right 1½ blocks.
Millers Sewing Machine Exchange
Ph 3-4771 2806 Ave D

EMPLOYMENT E

HELP WANTED, Male E-1

Male fry cook wanted. Apply Ballard's Cafe, East Highway.

Wanted: One appliance salesman. Unusual opportunity. Apply 2514 Avenue R.

HELP WANTED, Female E-2

Car hops wanted. See Gordon at Gordon's Drive Inn.

Waitresses wanted. Apply in person. Ballard's Cafe. East Highway.

Waitresses and Carhops wanted. Sportsman Drive Inn.

An attendant for Church Nursery is needed. 9:45 to 12:00 each Sunday morning. Please call 3-6915 for further information.

SALESMEN, AGENTS E-4

CLASSIFIED ADVERTISING SALESMAN
Sales experience necessary
See Herbert Feather
SNYDER RAILY NEWS

POSITION WANTED, Male E-5

Wanted part time bookkeeping, small account. Dial 3-5595.

INSTRUCTION F

Engineering, Drafting, Blueprint, Accounting, Business and Administration, and High-school. International Correspondence School, 1134 Vine, Phone 3-3174, Abilene.

FINANCIAL G

INSURANCE G-3

ACCIDENT INSURANCE
WORTHINGTON INSURANCE AGENCY
1916 - 26th Dial 3-3352

WOMEN'S COLUMN H

CHILD CARE H-3

Will care for your children day or night. Mrs. Bama Davis. 801 29th Street. Phone 3-5605.

Care for children and babies day and night. Orms Nursery, 1111 - 24th St. Dial 3-5563.

CLASSIFIED DISPLAY

THE BEST Rx FOR HOSPITAL CARE IS THE TRAVELERS FAMILY HOSPITAL POLICY
- PAYS DAILY HOSPITAL BENEFIT
- PAYS MATERNITY BENEFITS
- PAYS SURGICAL BENEFITS

WORTHINGTON INSURANCE AGENCY
1916 - 26th. Dial 3-3352

WOMEN'S COLUMN H

CHILD CARE H-3

Care for your children, day and night. Mrs. J. C. Beavers. 501 - 25th Street. Phone 3-3935.

LAUNDRY SERVICE H-5

Will do ironing. $1.50 per mixed dozen. Dial 3-5550. 2705 Avenue H.

BAGWELL'S WASHATERIA
Will be open from 7:00 to 12:00 a.m. on Saturdays.
902 30th Street
Dial 3-6541.

Call Mrs. Gay for professional work on curtains. Organdies a specialty. Curtains, bedspreads, dyed. 3-4538.

SEWING H-6

Several good used machines. $9.95 up. Hales Sewing Machine. 2514 Avenue R.

We have good used Singer Sewing machines. Electrics and treadles. 2514 Avenue R. Call 3-4381.

We make buttonholes, buckles, belts, hemstitch, put on pearl snaps. Hand made and crochet gifts. Mrs. W. M. Nichols Gift Shop. 2601 Avenue U, 3-4551.

MERCHANDISE K

BUILDING MATERIAL K-1

PAY CASH and Save

2x6-4' Each	10c
2x6-6'	4.00
2x6-8'	5.50
2x4-8'-20'	7.00
2x6-10'-20'	7.00
1x6 Sheathing (Dry Pine)	6.50
Cedar Shingles No. 2—per sq.	8.45
Oak Flooring Good Grade	10.50
4x8 ⅜" Sheet Rock	4.00
4x8 Standard Masonite	7.50

Veazey Cash Lumber Co.
1 Mile West On Lamesa Highway
Phone 3-6612

HOUSEHOLD GOODS K-4

THIS WEEK'S TRADE-INS AT TOWN & COUNTY

Apartment Range, very nice	$69.50
Used sofa beds from	$1500
Used Dinetts from	$0.00
Used Platform Rocker	$9.50
Used Bedroom Suites from	$25.00
Used Occasional tables from	$3.00
Linoleum 9x12' from	$7.50

2403 25th Dial 3-3362
CASH TERMS CHARGE

Earl and Sal's Tradin' Post. Next door to Lot-A-Burger on Avenue S. Buy and sell new and used furniture, etc. Come in and compare!

MERCHANDISE K

HOUSEHOLD GOODS K-4

For Stanley Home products Dial 3-5473 or 3-5891. 2601 Avenue W. Billye Holt, Stanley Dealer.

Used Bendix Automatic Washer for sale. 2514 Avenue R. Dial 3-4381.

Giles Swap Shop. We Buy and Sell Used furniture. See our bargains. Dial 3-6552. 2012 Avenue S.

LATEST MODEL ELECTROLUX
Vacuum Cleaners and Appliances
Free Demonstration
PHONE 3-3140
ETHEL ROBBINS

FOR SALE: Kelvinator Electric Range, like new. See at 217 29th Street or Phone 3-5683.

Kroee's Has Always Got It! Furniture and appliances. Always half price. Compare! No. 1 and No. 2 store at 501 East Highway. Dial 3-7291.

MUSICAL INSTRUMENTS K-5

MORRIS MELODY SHOP
Your Musical Center of Snyder.
Records, sheet music, and method books. Musical supplies.
String instruments of all kinds.
We invite you to visit us.
2514 Avenue R Dial 3-3961

RADIOS - SERVICE K-7

IN TODAY — OUT TOMORROW! On most radios and electrical appliances you have us repair. For service on radios, washers, refrigerators, ironers and all appliances come by Mapes Radio & Electrical Appliance, 1910 37th Street (Highland Park) or call 3-3633 for pick up and delivery service. Your money back if not satisfied.

MISCELLANEOUS K-11

LOOK! LOOK! LOOK!
" its pipe of all kinds you want
call
BOB EDWARDS
3-3556

Special good used treadle sewing machines at half price. Pinking shears and needles of all kinds. Hales Sewing Machine. 2514 Avenue R.

250 gal. Butane tanks $100.00 each. 150 gal. $65.00 each. All complete with guages and guaranteed. VA-5883, Fort Worth, Texas

RENTALS L

BEDROOMS L-1

$7.50 week with heat. Two blocks from square. 2401 Avenue U. Odessa Hotel.

BEST HOTEL reputation. Cleanest, quietest, private. Rooms $7.50 weekly. Avenue S. 3 blocks North Square.

BEDROOMS FOR MEN: Well locatde, convenient, private. COME LOOK! $7.00 per week. 1102 26th. Dial 3-4755.

Need A Room?
Our new rates are inviting.
Our place is close in, clean and quiet.
We rent to men only.
H&B Rooms
2305 26th Street

FURNISHED APTS. L-3

Apartment, new furniture, redecorated, garage, refrigerator, telephone, air conditioner, tile shower, bills paid. Three blocks West of Square. Apply in person, Brown's Courts.

Duplex, three rooms and private bath to each side. Three miles out on Lubbock Highway. Available November 1. Dial 3-3777.

Nicely furnished three-room apartment. Full size bath. Paved street, nice residential section. See owner 2112 30th St. Dial 3-3737.

Two room apartment, private bath, furnished. 2013 Ave. E.

NESBITS MOTEL
Furnished cottage apartments
Summer Comfort Refrigerated Air Conditioning
Tile bath, Frigidaire, garage
$3.00 per day.
Weekly and monthly rates.
Lamesa Highway Dial 3-9268

Two nice two-room furnished apartments. Private baths. Bills paid. Reduced rates. 300 East 25th St.

Three rooms, private bath, carpeted floors. Big Spring Highway, one block past Gordon's Drive-Inn, on left.

FURNISHED APARTMENTS
Private baths. Del Norte Courts, Lubbock Highway. 2 blocks from North Ward School. Reasonable rates.
DIAL 3-5273

Nice Duplex apartment, furnished, frigidaire, and venetian blinds. Would consider one child under one year old. Bills paid. 2907 Avenue V. Dial 3-4885.

Nicely furnished 3 room apartment. Air-conditioned. Private bath. 607 29th.

Furnished duplex apartment; living room, kitchen, bedroom, private bath. Very clean. $75 monthly. Bills paid. 608 19th. Dial 3-6701.

Furnished apartment; Diamond M Building. Air-conditioned; electric kitchen. Very nice. Couple only. No children or pets. Dial 3-4641.

RENTALS L

FURNISHED APTS. L-3

SMITH MOTEL kitchenette and bedrooms. Daily and weekly rates. East Highway. Dial 3-6493.

SEE THE
WAYMAR APARTMENTS
Four rooms and bath.
Furnished or unfurnished
Laundry facilities
Garage and Storage Space
Paved Street
Phones Available
Inquire about recently lowered rent.
20th & Coleman
Dial 3-6942

Two bedroom furnished apartment with bath. Private unit with garage. Dial 3-5241.

Nice new efficiency apartment furnished, private bath, vented heat. 1308 24th St. Apply Motel 180. Dial 3-4627.

Nice bachelor apartment. Private bath. Dial 3-7166. 311½ Avenue T.

For Those Who Want The Best
Three-room Apartments
Enclosed Yards
Vented Heat
Refrigerator and kitchen stove furnished
DIAL 3-3452
BELL-AIR VILLAGE CORNER OF 29th and AVENUE X

Two-room furnished apartment, private bath, garage. For couple only, no pets. Dial 3-6146. 1306 30th St.

REDUCED RATES
On 2 rooms and bath. Tile floors, venetian blinds innersprings and all bills paid. First St. south of Denson Gulf Service Station. 306 28th Street. Hill & Barbee Apartments.

Furnished apartment, especially neat and clean. Only $5.00 per week. 611 25th.

Three and one-half room garage apartment with washing machine privileges. See at 2409 26th.

Two 3-room apartments, furnished. One two-room house, furnished. See J. B. Mearse at Central Primary School or at 3000 Avenue J, after 4:00 p.m. Also, space to park one trailer.

CANARY COTTAGES
All Bills Paid
Kitchenettes — Unit Heating
Reasonable Rates
1111 26th St. Phone 3-9254
Clean and Quiet

UNFURNISHED APTS. L-4

Duplex apartment. One of Snyder's nicest. Modern in every way. Two bedrooms. $60.00 per month. 607 32nd.

3 room unfurnished apartment, equipped with Venetian blinds, floor furnace, air conditioner, plumbed for automatic washer. Lots of closet space. Call at 3107 Avenue U, after 4 P.M.

Unfurnished 2 bedroom apartment, private bath. Garage. Dial 3-5241.

Unfurnished two-bedroom duplex. Private bath. 600 31st St. Inquire at 415 29th St. or call 3-5197.

Three room unfurnished apartment. 2806 Avenue X. Call Mrs. Ezell at 3-5426 or 3-6486.

Three rooms and bath, unfurnished, two blocks from grocery store, three blocks from square, 1 block west of High School. $65.00 month and all bills paid. 1500 27th st. Phone 3-6590 or 3-5174.

Unfurnished three rooms and private bath duplex. Clean, nice location. $50 month. Water, and butane gas paid. S. R. Bell. 101 26th. Phone 3-3685.

Two room apartment. $30.00 per month. Call at Roe Home and Auto Supply. 2207 Avenue S.

FURNISHED HOUSES L-5

Two room furnished house. $10 weekly. Dial 3-3906.

HOUSES
Furnished and Unfurnished
BILLS PAID
Children Welcome
W. E. Searcy
1810 Avenue O
Phone 3-6576

Furnished houses. Built-in kitchen, private bath. Electric refrigeration, air conditioned. miles out Post Highway. Willinghams.

Extra nice furnished 2 room house. Private bath; hot water heater; new Philco refrigerator; near gas excep. $35 monthly to permanent tenants. Dial 3-9272.

Furnished 3 room house. Reduced rates One-third mile out Roby Highway. Sandhill Apartments.

Furnished two-room houses and apartments, near the square. Reasonable. 1812 Avenue T. Dial 3-6482.

Two rooms and bath nicely furnished. $15.00 week. Bills paid. Block east of Canyon Drive-In, Big Spring Highway.

Nice three-room and bath furnished house. Boothland Addition on Merrill Avenue, between Avenue U and T. $65.00 per month with water furnished. Call W. M. Womack, 3-5698.

Five room furnished house for rent. See Jack & Jack Realty, 506 East Highway.

Nicely furnished and newly decorated two rooms and bath. All bills paid. 303 26th Street.

Two houses, one with garage, real nice, nice furniture, on mail and school route. Good sanitary water. Nice place to live. Enjoy the country with city conveniences. Less noise and dust! Why pay more? For you that like the country. Three miles east overpass, Roby Highway. R. H. Bonner.

Two rooms, range cookstove, kitchenette, Hollywood beds. Clean Trailer Parks. Apartments $7.50 per week and Trailer parks $5.00. McAdams Cottages. Old Post Highway.

Furnished two room house. Private bath. Ave. E at 18th. Dial 3-3658.

Furnished three room house 1003 33rd. Inquire next door at 1005.

Two-bedroom home, furnished, paved street, immediate possession. $75.00 per month. Scott & Scott Realty, Big Spring Highway, Dial 3-6212 or 3-3262.

Two-room furnished house, bills paid. $40.00 monthly. Apply after 3:00 p.m., 2109 Avenue S.

RENTALS L

FURNISHED HOUSES L-5

Furnished house, private bath, bills paid. $40.00 per month. Three Blocks west Redwood Courts. 2205 21st St. Dial 3-3949.

UNFURNISHED HOUSES L-6

For Rent: Lovely 5 room unfurnished home. Call 3-7166 after 4 on week days.

Four room house and bath for rent, unfurnished. Apply office Sunset Court.

Three-room unfurnished house and bath. Small partly furnished house. Dial 3-3327.

Four-room modern house with carport. Nice storage room. 300 East 25th.

Two-bedroom modern house, varnished floors, venetian blinds. $70.00 per month plus bills. 2414 32nd. St. Call 3-6604 after 3:30 p.m.

MISC. FOR RENT L-7

Large office space, remodeled and redecorated over Stinson Drug and Dyer Jewelry 2801 Avenue V

TRAILER SPACE L-9

Trailer space for rent. Bendix washer, all conveniences. 1511 Avenue R. J. A. Woods.

REAL ESTATE M

HOUSES FOR SALE M-2

Five - room completely furnished house. Wall to wall carpet. Corner lot, white yard fence, entire lot. Water well. (Cheap). 2000 Avenue L. Come in anytime to see it.

For Sale: New two-bedroom house, central heating, hardwood floors. Will consider som trade. Peyton Avenue, Boothland Addition. C. H. Reese.

Highland Park - Large 2 bedroom house, tile bath, central heating, automatic washer connection. 3734 Dalton. Bob Davis, Dial 3-5374.

For Sale: Four room modern house, floor furnace. Wall to wall carpet. Priced to Sell. 1005 33rd Street. Will consider Trailer house as Trade-In.

NOTICE
Due to street repairs our office will be closed until November 1. Our listings are being handled by George and Lydia Webb, with offices in Manhattan Hotel. Any other business can be transacted at our tract office. 2802 - 37th Street. Dial 3-6683.
H & H DEVELOPMENT CO.
506 East Highway

Brand new one-bedroom home in nice addition near school. Dial 3-3440 after 3:00 p.m.

F H A 2 Bedroom
NEW! ! LARGE LOT
- Completely Insulated
- Tile Bath
- Large Closets
- Plumbed for washer
- Brick trim
- Attached garage

Down $1600.00
TOWLE PLACE DEVELOPMENT
3-4441 3-4175 3-4529

FOR SALE
GI HOMES FOR VETERANS
2 bedroom Home on corner lot with paving on both sides. 4 blocks from Central Elementary and Junior High School. $200.00 down payment plus closng costs.
New home with 900 square feet of floor space 2½ blocks from Central Elementary School. $350.00 down payment plus closing costs.
IF YOU WANT TO LOOK AT THESE HOMES OR ANY OF OUR CHOICE LISTINGS DURING THE WEEK-END, WE ARE OPEN ALL DAY SATURDAY AND ON SUNDAY AFTERNOONS.
SCOTT & SCOTT REALTY
Big Spring Highway
Dial 3-3262 or 3-6212

REAL ESTATE M

HOUSES FOR SALE M-2

Nice 3 bedroom home, backyard fenced, GI loan. Small cash equity will handle.

Duplex apartment, each has 2 bedrooms. Now rented permanent tenents. Good location and good return on investment

Geo. J. and Lydia Webb
Lobby Manhattan Hotel
Dial 3-5171 Dial 3-6508

$262.00 MONTH INCOME ! !
Duplex and one single house on lot 100 x 150' - - idealy located, all beautifully furnished, landscaped, Terms.
3-5171 George & Lydia Webb 3-6508

For sale by private party. Lovely 5 room home. Extra large rooms. Venetian blinds, air conditioned, with three apartments attached. Phone 3-7166 after 3:30 p.m. week days. Shown by appointment only.

HOUSE FOR SALE: Three rooms and bath, 2 lots, 2 wells and double garage, $2500. Boothland Addition, Avenue U and Moncrief. Dial 3-6740.

Three bedroom home, 3709 Highland Drive, in Highland Park. Contact on Saturday afternoon, Sunday and after 5:30 week days.

Two-bedroom house, recently painted inside and out. Corner lot. Parkway Addition. Assume G.I. Loan. Consider second mortgage for a part of equity. Dial 3-6143 before 5:00 p. m.

DONT'T MISS THIS BUY IN AN FHA HOME
Brand New, in Restricted Addition, just 3 blocks from Elementary School. Possession in 1 week - Floor Furnace, Tile in Bath and attached garage. $8500.00 sales price with down payment, including closing costs of $1450.00
Equities in several nice 2 bedroom homes.
MAKE AN APPOINTMENT TO LOOK A THIS HOME, OR ANY ONE OF OUR CHOICE LISTINGS DURING THE WEEK-END. WE ARE OPEN ALL DAY SATURDAY AND ON SUNDAY AFTERNOONS.
SCOTT & SCOTT REALTY
Big Spring Highway
Dial 3-3262 or 3-6212

IKE
Would buy this one. Even a Republican would know this was a bargain. See it. New and modern three-room and bath. Nice lot. Two blocks north Chemical Process Co. Lamesa Highway.
Dial 3-7233

FOR SALE, TRADE M-11

Two room house and bath with built-in cabinet and hot water heater to trade for late model car. Dial 3-7114.

For Classifieds PHONE 3-5486

THE SNYDER DAILY NEWS CLASSIFIED RATES

One day	.04 per word
Two days	.07 per word
Three days	.09 per word
Four days	.11 per word
Each day following	.01 increase

15 word minimum rate

Space ads	.84 per inch per insertion

EARNED RATES

Three days	.75 per inch per insertion
Five days and above	.70 per inch per insertion

WORD AD DEADLINES

Weekdays	5 p. m.
For Sundays	12 Saturday

RULES
The publishers reserve the right to correctly classify all advertising, to edit any copy deemed objectionable for any reason and reserve the right to accept advertising only on a cash-in-advance basis. Some ads are charged to phone owners, purely as an accommodation and payment is due immediately upon publication. Some types of ads are not charged under any circumstances but must be strictly cash-in-advance.

KEEP THIS LIST HANDY!
New Telephone Numbers
These Numbers Too Late For Telephone Directory.

Babb Firestone Service Station 2414 Av S	3-6522
Bowlin Glen Texaco Service Sta. 1401 Av S	3-9125
Browne Neon Sign, 1915 23rd	3-4953
The Butler-Brasher Co., 1806—26th	3-3353
Donner Bookkeeping Service & Ins., 1806 26th	3-6863
Kirkland and Leard Cosden Service Station, 912 25th	3-9271
Knollenberg Automotive Serv. 1605 25th	3-3381
Lota' Burger 1510 Ave S	3-3883
Mapes Radio & Electric Appliance, 1910 37th	3-3633
Modern Beauty Salon 1806 26th	3-6823
Southwestern Life Ins. Co. 1913 Coleman, Apt. 2	3-5673
Stockman's Supply Store, 1615 25th St.	3-4152
Worthington Insurance Agency, 1916 26th	3-3352
Worthington, Bob Motor Co., 402 27th	3-6843
Worthington, Bob New York Life, 402 27th	3-6843
Worthington Agt., Scurry County Ins. Agency, 402 27th	3-6843

A-1 DRIVE IN TODAY FOR THIS
Bargain Combination
FOR WINTER DRIVING
Radiator removed and replaced
Clean and repair radiator (rod out extra)
Inspect all hose connections—tighten
Tighten fan and generator belt.
Install 6 quarts Permanent Anti-freeze.
All for Only $16.95
GENUINE Ford PARTS
WADE PIPKIN MOTORS
"THE" FORD DEALER OF WEST TEXAS
E. E. DUDLEY, Service Manager
W. M. STEPHENS, Parts Manager

T. C. GOSS CAR LOT
Big Spring Highway
HIGHEST CASH PRICE PAID FOR YOUR LATE MODEL CAR OR EQUITY

1952 Buick, Roadmaster, 5000 miles loaded with etxra.	
1952 Ford V8 Customline 4-dr., New, H&WW Tires, New Car guarantee . . .	
New 1952 Chevrolet 2-Dr. Deluxe,R&H, Seat Covers	$2095.00
1951 Buick Riviera, 2-door, R&H, Back up lights Directional Signal light—Clean	$2695.00
1951 Plymouth 4-door	$1795.00
1950 Chevrolet 2-dr., R&H, Seat Covers	$1295.00
1949 Plymouth 4-dr. Deluex, H, One owner car with only 6000 actual miles.	
1949 Ford, 2-dr., V-8, R&H	$1095.00
1949 Studebaker ½-Ton Pickup. Very Clean. 17,000 actual miles	$ 795.00
1948 M. System 25 ft. Trailer House, Very good shape, clean. Small down payment and balance like rent.	
1947 Ford Convertible	$ 695.00
1946 Pontiac	$ 795.000
1946 Buick Conv. with a 1951 Buick motor	$ 695.00
1946 Ford	$ 495.00

For Clean Better Cars Where Prices Are Right
SEE T. C. GOSS OR R. H. LEE
DIAL 3-9297

HAVE YOU SEEN
THE LARGEST STOCK OF CLEAN LATE MODEL CARS IN TOWN

1952 Pontiac Catalina, R&H, Hyd.	$2895.00
1952 Bel-Air Chevrolet, R&H, P. G.	$2495.00
1952 Ford Tudor, R&H, OD	$2295.00
1952 Chevrolet 2-door R.G., R&H, H	$2195.00
1951 Buick, 2-door, Sedan, Riveria, R&H	$2095.00
1951 Olds 88, Loaded, Hydra Trans.	$2395.00
1951 Ford Victoria, R&H, OD	$1995.00
1951 Mercury Tudor, R&H	$1995.00
1951 Pontiac 2-door, R&H	$1885.00
1951 Chevrolet 2-door, Power Glide	$1795.00
1951 Bel-Air Chevrolet	$1995.00
1951 Chevrolet 2-door, R&H	$1695.00
1950 Dodge Coronet 4-door, R&H	$1495.00
1950 Mercury Club Coupe	$1495.00
1950 Ford Tudor, R&H, OD	$1495.00
1950 Ford Tudor Heater	$1395.00

We Have Slashed All Cars $100.00

CAPERTON BROS.
NEW & USED CARS — WE FINANCE OUR OWN CARS
610 East Highway — Car Lot 3-7262 — Business Office 3-4322

Buy With Confidence
Let us show you the many good features in our homes in beautiful Kittrell Heights, only one block from school.
G. I. Loans, Only 5% Down Payment
Jack & Jack Realty
1021—26th Dial 3-3452

THE REAL CONVENIENCE
. . . of repair and remodeling houses and other buildings by installment payment is being experienced by many property owners. It is found to be economical in cost, and there is NO DOWN PAYMENT on this type loan.
ADD THAT NEEDED ROOM TO YOUR HOME and pay by the month. Free estimates given on any type of improvement.
Scurry County Lumber Co.
East Highway Phone 3-5471
"We give S&H Green Stamps"

CHRYSLER PRESENTS NEW MODEL

Smart new lines mark the 1953 Chrysler New Yorker club coupe. Powered by the Chrysler 180-horsepower V-8 engine, they feature power brakes and Oriflow shock absorbers as standard equipment. They are available with full-time power steering as optional equipment.

New Chrysler On Display At Pollard Motors

Six models and twenty body styles will be offered in the 1953 Chrysler, which goes on display tomorrow at Pollard Motor Co.

The lines to be shown this year in Pollard's new showroom on West Twenty-fifth Street are the Windsor, Windsor DeLuxe, New Yorker, New Yorker DeLuxe, all on 125½ inch wheelbase; Custom Imperial with wheelbase of 133½ inches, and the Crown Imperial with 145½ inch wheelbase.

Body styles offered include the six passenger sedan, club coupe, Town and Country wagon, eight passenger sedan, club coupe, convertible coupe, special Newport club coupe, and four door Town limousine.

Improvements listed on the new Chrysler include redesigned grilles, new hood top ornaments, new parking light styling, improved driver and passenger visibility, increase in car width, and relocation of the gasoline filler pipe.

All the 1953 models except the Windsor and Windsor DeLuxe are powered by the 180 horse V-8 high compression FirePower engine. It has a bore of 3 13-16 inches, stroke of 3⅝ inches and piston displacement of 331.1 cubic inches with a compression ratio of 7.5 to 1.

Czech Girl To Be Sent Back To Her Homeland

OXFORD, England (AP)—A British court has turned a deaf ear to the sobbing 19-year-old daughter of a former Czech millionaire who pleaded not to be sent back to her Communist-ruled homeland.

Tearful Hildegard Dorschner was hauled up yesterday for failing to renew her entry permit. Her Attorney, Gordon Franklin, pleaded: "Consider your own children if they were sent to a place like Czechoslovakia." He said her father had escaped to West Germany and now was living, penniless, in Dusseldorf.

The magistrates sentenced her to a week in prison and recommended she be deported to Czechoslovakia. She had escaped from there some time ago.

Experts May Get Fooled Again In General Election Tuesday

By JAMES MARLOW

WASHINGTON (AP) — There's a new all-American campaign slogan which the voters have thought up all by themselves.

The Democrats parade under a banner proclaiming "You never had it so good." The Republicans keep harping on "It's time for a change."

And, to nobody's surprise, the politicians on both sides are predicting a victory big as all outdoors for their candidate.

But with election now less than a week away, the most astonishing fact of the campaign is the general uncertainty about the outcome.

Outside the professional political ranks it's almost an event to find a man willing to answer positively the question: Who's gonna win?

You hear the same answer so often it seems to have become a national slogan: "You got me; I dunno."

It's a bewilderment which seems to come equally from those who are going to vote for Gen. Eisenhower and from Gov. Stevenson's supporters.

Quite a change from 1948 when everyone, except President Truman and a few like-minded and hardy people, thought Gov. Dewey was a cinch.

Since sticking your neck out twice in a row can become a silly occupation, self-consciousness about the 1948 mistake may have made everyone cautious now.

But even the experts who have traveled with both candidates are pussy-footing on this one.

And, adding to the confusion is not only the size but the noise of the crowds which have been turning out for Eisenhower and Stevenson alike.

Stories from the correspondents traveling with the two men repeatedly have used one word to describe the crowds' enthusiasm: howling.

Still, the general timidity about next Tuesday's results should add to the national merriment if one candidate wins by a landslide.

First to emerge from hiding the day after election day will be the "I told you so" characters whose only pre-election prediction anyone could remember me "Search me, pal."

And, if the result is one-sided, it will be worth waiting for to see the experts wrestle with themselves and one another in lengthy explanations of why the result should have been clear and was inevitable anyway.

LEGAL NOTICE

AN ORDINANCE FIXING AND DETERMINING RATES AND CHARGES TO BE CHARGED FOR SALES OF NATURAL GAS TO RESIDENTIAL AND COMMERCIAL CONSUMERS WITHIN THE CITY LIMITS OF SNYDER, SCURRY COUNTY, TEXAS, PROVIDING FOR THE MANNER IN WHICH SUCH RATES AND CHAGES MAY BE CHANGED AND AMENDED AND DECLARING AN EMERGENCY.

BE IT ORDAINED BY THE CITY COUNCIL OF THE CITY OF SNYDER:

SECTION 1. Effective with the first gas bills rendered after the date of passage and approval of this ordinance the rates and charges for sales of natural gas and natural gas service rendered to residential and commercial consumers within the city limits of Snyder by Lone Star Gas Company, a Texas corporation, its successors and assigns, are hereby fixed and determined to be as follows:

SCHEDULE OF RESIDENTIAL RATE

Minimum Monthly Bill $1.00
First 400 cu. ft. at 45.3 cents per 100 cu. ft. net.
Next 24,600 cu. ft. at 5.3 cents per 100 cu. ft. net.
All Over 25,000 cu. ft. at 4.8 cents per 100 cu. ft. net.

SCHEDULE OF COMMERCIAL RATE

Minimum Monthly Bill $1.00
First 600 cu. ft. at 45.3 cents per 100 cu. ft. net.
Next 24,400 cu. ft. at 5.3 cents per 100 cu. ft. net.
All Over 25,000 cu. ft. at 4.8 cents per 100 cu. ft. net.

Ten per cent (10) shall be added to each bill for residential or commercial usage if payment thereof is not made within ten days from the date of the monthly billing.

Except with respect to rates, all charges for natural gas service now in effect shall remain in effect unchanged.

The above rates and charges are applicable to each residential and commercial consumer per month or for any part of a month for which gas is used at the same location.

SECTION 2. The rates and charges set forth in Section 1 may be changed and amended by either the City or the company furnishing gas in the manner provided by law.

SECTION 3. The fact that there is an imperative public need for an immediate change and adjustment in the rates and charges for gas and gas service furnished to residential and commercial consumers creates an emergency and the reading and passage of this ordinance at three separate meetings is hereby suspended and this ordinance shall take effect and be in full force from and after the date of its passage at a single meeting and the approval thereof by the mayor.

PASSED AND APPROVED on this the 21st. day of October, A.D. 1952.

ATTEST:
Clara Jones
City Secretary

F. G. Sears, Mayor
City of Snyder, Texas

STATE OF TEXAS
COUNTY OF SCURRY

I, Clara Jones, Secretary of the City of Snyder, Scurry County, Texas, hereby certify that the above and foregoing is a true and correct copy of an ordinance passed and approved by the City Council of the City of Snyder at a special session held on the 21st day of October, 1952, as it appears on record in the Minutes of said Council, in Book 5, page 182.

WITNESS MY HAND AND SEAL OF SAID CITY, this the 21st day of October, A.D. 1952.

SEAL

Clara Jones, City Secretary
City of Snyder, Texas.

Ask Easy Way For Scientists To Visit Here

WASHINGTON (AP) — Spokesmen for several score professional societies and a government agency have urged that Congress make it easier for foreign scientists and scholars to attend conferences in this country.

Probably 50 per cent of those seeking to come here for short visits run into difficulties or delays, said Alan T. Waterman, director of the National Science Foundation.

Howard A. Meyerhoff, administrative secretary of the American Association for the Advancement of Science, said that as a result American science is threatened with "becoming atrophied to the point where the national welfare and national security will suffer."

Meyerhoff and Waterman, appearing before the President's Commission on Immigration and Naturalization yesterday, proposed several revisions of the new McCarran-Walter Immigration Act to let down some of the bars which stirred a recent protest from a group of atomic scientists.

The new law, which becomes effective Dec. 24, was denounced by opponents in Congress as an anti-alien "exclusion" measure.

One suggestion advanced at yesterday's hearing was that scholarly visitors be exempted from extensive security checks, questionnaires and other administrative procedures to which immigrants are subjected.

Prof. Sidney Painter of Johns Hopkins University, speaking for the American Council of Learned Societies, proposed that American passport and immigration officials accept statements from foreign universities and research institutions vouching for scientists and scholars.

Waterman estimated that the number of scientific visitors to this country each year is probably less than 3,000.

"But the scientists who do come here are important to our scientific strength out of all proportion to their number, for they consist, generally speaking, of the best scientific minds of the free world outside this country," he said, adding:

"Radar, the atomic bomb, jet aircraft and penicillin were perfected in the United States on the basis of discoveries and research in foreign countries to which we were given ready access."

Inflation And Old Folks

WASHINGTON (AP) — Rep. Leslie C. Arends, Illinois Republican, said today that four million of the 13 million persons over 65 in this country are working "in order to live." He attributed this to "frightful inflation."

LEGAL NOTICE

ORDER AND NOTICE OF CITY ELECTION

THE STATE OF TEXAS
COUNTY OF SCURRY

ELECTION ORDER

I, F. G. Sears, Mayor of the City of Snyder, Texas, by virtue of the power vested in me by law, do hereby order that an election be held in the City of Snyder, Texas on December 16, 1952, being the third Tuesday thereof, for the purpose of electing the following officers of said city:

City Councilman Place No. 1, 2, 3, 4, 5 & 6.

Mayor City of Snyder

and that said election shall be held at the City Hall in said City, and the following named persons are hereby appointed Managers thereof, to-wit:

C. H. Callis, Judge
W. P. Davis, Judge
Mrs. L. P. Houston, Clerk
Mrs. Harry S. Lee, Clerk
Mrs. D. P. Strayhorn, Clerk
Mrs. Lynn Henderson, Clerk
Mrs. W. W. Gross, Clerk
Mrs. J. P. Avary, Clerk

The Chief of Police is hereby directed and instructed to post a properly executed copy of this order and notice of election at the City Hall, the place where this election will be held. Said notice shall be posted thirty days before the date of said election.

Signed and executed this the 28th day of October, 1952.

F. G. Sears, Mayor

SEAL
ATTEST:- Clara Jones, City Secretary

More Casualties Listed

WASHINGTON (AP)—The Denfese Department today identified 77 Korean War casualties in a new list (No. 681) that included seven killed, 63 wounded and seven missing in action.

New Conviction Of Murder

NEW ORLEANS (AP) — Louis Eugene Hoover, once sentenced to death for the slaying of a Virginia millionaire, was found guilty without capital punishment today at his second murder trial.

The verdict carried an automatic penalty of life imprisonment at hard labor.

Hoover, 28, thanked the jurors and Criminal District Judge J. Bernard Cocke.

The nude and battered body of James Mahoney, 55, was found in bed in his hotel room on Feb. 22, 1949, during the carnival season. Hoover, a former parking lot attendant in Louisville, Ky., was convicted of his murder in December, 1949, and sentenced to the electric chair. A new trial was ordered by the State Supreme Court on grounds that the state had made prejudicial statements before the jury.

At his first trial, Hoover pleaded innocent by reason of temporary insanity, and defense attorneys depended heavily upon the insanity plea during the second trial.

Hoover testified he had accompanied Mahoney to his hotel room after drinking with the millionaire. Hoover said he remembered striking Mahoney because he had proposed unnatural sexual relations.

The volcano Solfatara, a small one at Pozzuoli near Naples, has not erupted since the year 1198, says the National Geographic Society.

Dr. John F. Blum
OPTOMETRIST
Most Prescriptions Filled the Same Day Patient Comes To Office
Phone 3-3982 Snyder, Texas
N.W. CORNER OF SQUARE

For Insurance Service
Call 3-5611
—Fire —Auto —Marine —Casualty
The Deffebach Agency
2606 Ave. R Box 925

maybe F.D. means...
First Date
and maybe not...
but for sure F.D. means
SAVINGS FOR YOU AT PENNEY'S SATURDAY NOV. 1st...
KEEP THIS DATE OPEN

Ambulance Service
Call 3-3533
BOLGER
Funeral Home

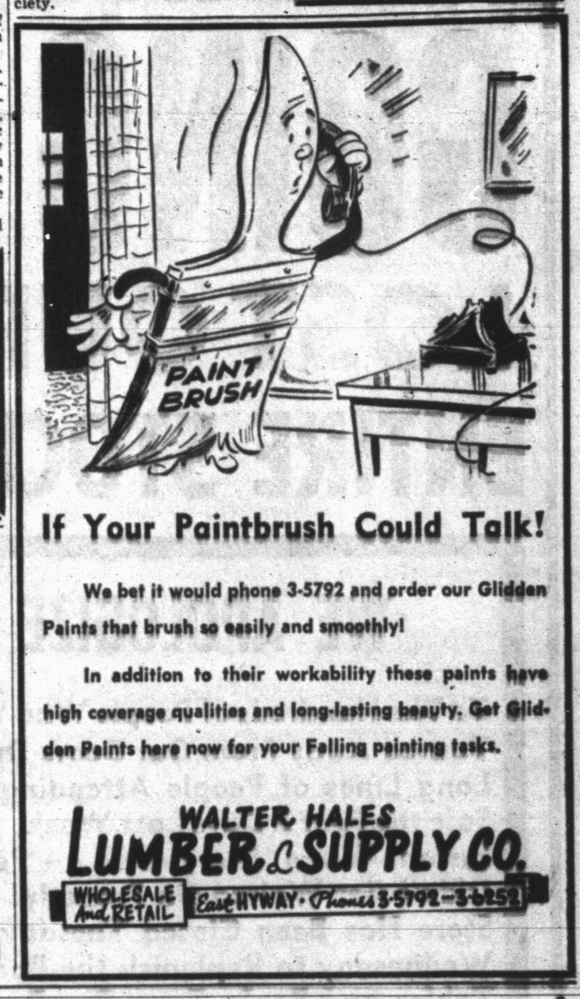

If Your Paintbrush Could Talk!
We bet it would phone 3-5792 and order our Glidden Paints that brush so easily and smoothly!
In addition to their workability these paints have high coverage qualities and long-lasting beauty. Get Glidden Paints here now for your Falling painting tasks.
WALTER HALES
LUMBER & SUPPLY CO.
WHOLESALE And RETAIL East HYWAY · Phones 3-5792—3-6252

ALPHABET
SERVICE
BUSINESS
Who Sells What & Where Is He?

AMBULANCE SERVICE
—Ambulance Service, 3-3533. Burial Insurance for the entire family. Bolger Funeral Home, 1709 26th. Dial 3-3533.

BUILDERS HARDWARE & MATERIAL
—From foundation to paint Forrest Builders Supply Company sells everything you need. Dial 3-3301.
—We have a complete line of lumber and building supplies. Wholesale and retail. Walter Hales Lumber and Supply. Dial 3-5792.

BUTANE
—Call Scurry Butane Company, 3-3721 for prompt gas delivery. Sales & Services Domestic & commercial Appliances.

CONCRETE PRODUCTS
—West Texas Concrete Products Inc. offer quality transit mixed concrete service. Dial 3-2132.

FLOWERS
—Fresh Flowers for all occasions. We telegraph flowers anywhere. Belle Flower Shop. Dial 3-4651.

FURNITURE
—Frigidaire refrigerators, washers, ironers. Also large selection of quality furniture at King & Brown.

INSURANCE
—Hugh Boren & Son are dependable and experienced. Insurance - Real Estate-Loans-Oil. Dial 3-3651.
—The Deffebach Agency can service any type of insurance for you. Come in for advice. Dial 3-5611.

REAL ESTATE
—If it is a home you need with low down payment: FHA 18 per cent down: GI 5 per cent down. Jack and Jack Realty 1921 26th, Snyder Texas.

TIRES
Mohawk Tires and Batteries. Best price in town. Lee Motor Tire Store. Northeast corner of square. Dial 3-4661.

FOR BEST RESULTS USE THE SNYDER DAILY NEWS CLASSIFIED

CURE FOR A COLD HOUSE

You can relieve your home of heating ills. Get rid of the troubles that make you dread cold weather. Put your home "back on its feet" with Lennox warm air conditioning.

Here's the prescription—
TAKE: constant, even warmth; freshened, filtered air; just enough humidity; gentle, constant air circulation.
APPLY: with the right size and model Lennox, to be determined by a heat-loss diagnosis, and you'll begin to enjoy real indoor comfort.

It's easy. It's simple to do. Call us today and let us show you how . . . with Lennox warm air conditioning.

Terms can be easily arranged
SNYDER HEATING CO.
2007½ 26th—Phone 3-4411
LENNOX Aire-Flo Heating
MADE BY THE WORLD'S LARGEST MANUFACTURER OF WARM AIR HEATING SYSTEMS

WHO "never had it so good"?

Is it the G.I. in Korea?

Is it the guy in Kremlin?

On Nov. 4th, vote for a change for the better—
Vote for EISENHOWER
Pol. Adv. Paid for by Scurry County Democrats for Eisenhower

NOW
OLD STOVE ROUND-UP SALE
AUTOMATIC GAS RANGES

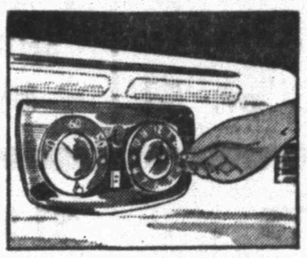

NOW! Meals by clock control
Set the clock control and temperature control, your Gas range turns itself on, maintains exact temperature, turns itself off. Imagine this instead of your old range when you're busy!

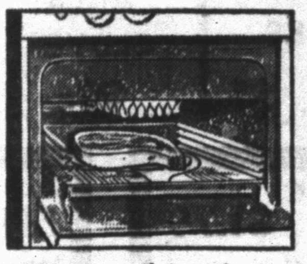

NOW! Smokeless broiling
Melted fat drops out of high-heat zone into broiler pan. Normal surface smoke and grease-laden vapors are consumed by live Gas flame. No range but a Gas range broils without smoking!

NOW! Absent cooking
New burners bring foods to a boil in two minutes — or less. Set timer. Turn to simmer. Leave. Return when timer signals. Ends pot watching and foods positively will not scorch!

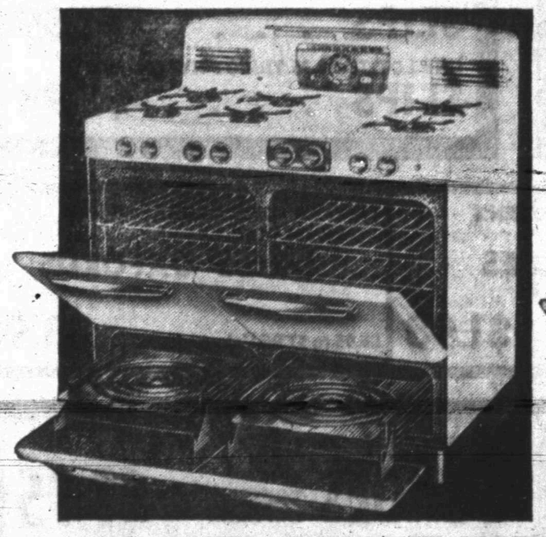

SEE WHAT A WIDE AND WONDERFUL CHOICE there is in the new Gas, most-modern-of-all, ranges! Why, you can have as many as 10 cooking units; six burners, two ovens and two broilers. You can bake at two different heats . . . and, broil in both broilers at the same time.

NOTE THE WAIST-HIGH BROILER. Look, too, at the glass window in the oven door. Gas ovens are fresh air circulated for evenest baking . . . heavily insulated for cooler kitchens. So . . . IN with the automatic! Values were never better. Go to the Old Stove Round-Up Sale, today.

In 24 hours you can have the heart of a modern kitchen!

See your Gas Range Dealer or Lone Star Gas Company

SENSATIONAL BEYOND WORDS TO DESCRIBE ITS THE TALK OF THE TOWN

FRANK'S DEPARTMENT STORE-SNYDER

GOING OUT OF BUSINESS

LOST OUR LEASE-FORCED TO SACRIFICE

ENTIRE STOCK—PRICES MARKED DOWN STILL LOWER

WE APOLOGIZE

To The Hundreds of People Who Were Turned Away From Our Doors Due to Long Lines of People Attending Our Sale the First 3 Days Last Week. Confusion Was Everywhere — People Didn't Get Waited On Properly! Our Store Has Been Closed Tuesday and Wednesday to Replenish the Bargain Tables and Racks From Our Reserve Stock — Attend Thursday.

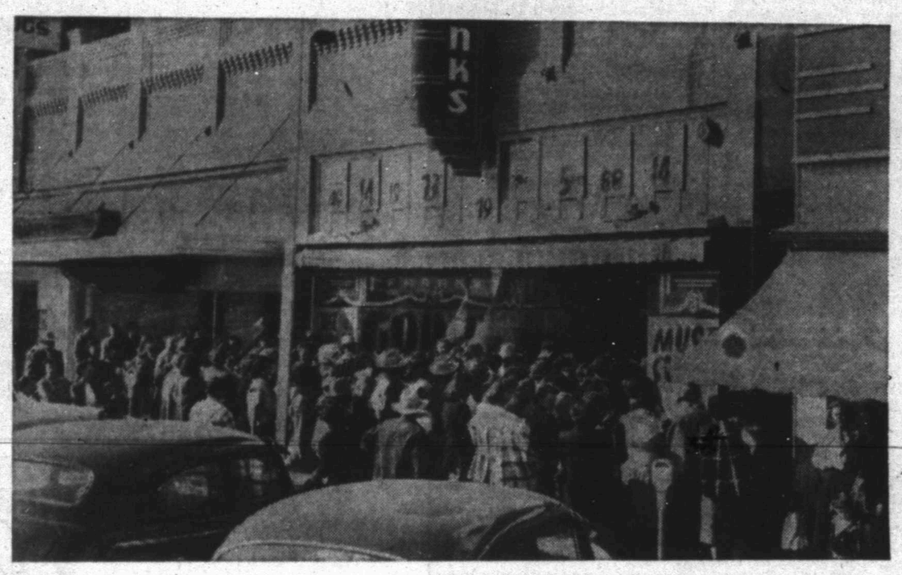

They Came—They Saw—They Bought—A Sale Brought On By Necessity

NATIONALLY ADVERTISED BRANDS OF MERCHANDISE HAVE BEEN REDUCED BELOW FACTORY COST, BUT DUE TO LIMITED SPACE IN THIS AD, WE CANNOT DESCRIBE EACH ARTICLE AND PRICE——ALL SALES FINAL—NO REFUNDS—NO EXCHANGES—BE HERE EARLY.

THURSDAY AT 9 A. M.

COME RAIN, SNOW OR SHINE

DOORS OPEN THURSDAY OCT. 30-9 A.M.

Men's 69c SHORTS 3 for $1

Men's Heavy WORK SOCKS 6 pr. $1

Men's $2.98 Heavy Lined AVIATOR GLOVES 99c

Men's 59c FANCY DRESS ANKLETS 3 pr. $1

Men's 79c RAYON UNDER SHIRTS 39c

MEN'S FELT ADAMS HATS $3.98

Men's $3.95 JAYSON DRESS SHIRTS Colors and Whites $2.69

Men's $2.49 Heavy Winter UNION SUITS $1.79

51-15 Denier FANCY HEEL NYLON HOSE 69c

One Group 1.50 to 3.00 Val. LOVABLE BRASSIERES 59c

MEN'S $2.50 ARMY TWILL WORK SHIRTS . . . $1.79
MEN'S $2.98 ARMY TWILL KHAKI PANTS . . . $2.19
MEN'S $2.98 "DICKIE" SNAP DENIM SHIRTS . . . $2.29
MEN'S $4.98 ZELAN JACKETS . . $2.98
MEN'S $3.98 DICKIE WESTERN DENIM JACKETS . . $3.29

81x99 GARZA SHEETS . . . $1.59
WASH CLOTHS . . . 5 for 25c
$1.00 WOMEN'S NYLON PANTIES . . . 49c
ONE LOT TO $3.98 WOMEN'S SLIPS . . . $1.59
ONE LOT TO $8.95 TRICOT NYLON SLIPS $3.98

$4.98 DOUBLE CHENILLE SPREAD . . . $2.79
100 LB. SACK—EXTRA LARGE DISH CLOTHS . . . 25c
$2.49 WHITE SHEET BLANKETS $1.79
$4.98 5% WOOL DOUBLE BLANKETS $3.79
$10.98 PURREY BLANKETS $7.98

36 INCH UNBLEACHED MUSLIN . . . yd. 14c
36 INCH BLEACHED MUSLIN . . yd. 23c
36 INCH FAST COLOR PRINTS . . yd. 23c
SOLID and STRIPED DRESS CHAMBRAY . . yd. 20c
LIGHT AND DARK OUTING FLANNEL . yd. 29c

200 IN BOX Kleenex 12½c

ONE GROUP OF WOMEN'S BRAND SHOES $4.98 to $8.98 Values, Broken Sizes—Must Go At $1.98

ONE GROUP MEN'S DRESS OXFORDS $5.95 to $7.95 Values $3.98

LADIES House Slippers $1.00

ONE GROUP OF WOMEN'S NOVELTY FOOTWEAR Broken Sizes, Values to $7.98—Must Go At $2.98

WOMEN'S "RHYTHM STEP" NOVELTY FOOTWEAR
$8.95 to $9.95 Values $5.98
Up to $12.95 Values $6.98

TOM SAWYER SHORT SLEEVE SPORT SHIRTS 98c
MEN'S $2.98 DRESS SHIRTS . . . $1.79
MEN'S $10.98 QUILTED JACKETS . . $6.98
MEN'S $1.50 HICKOK BELTS 88c
MEN'S $1.29 CORDUROY CAPS 88c

MEN'S $12.95 FREEMAN SHOES DRESS OXFORDS $7.95
MEN'S $14.95 FREEMAN SHOES DRESS OXFORDS $9.95
MEN'S $19.95 FREEMAN SHOES DRESS OXFORDS . . $14.95

ONE GROUP OF CHILDREN'S SHOES $1.00

Entire Stock Of RUBBER FOOTWEAR MUST BE SOLD!

ALL SALES FINAL——
NO REFUNDS—NO EXCHANGES.

WE RESERVE THE RIGHT TO LIMIT QUANTITIES

$22.95 WOMEN'S NEW FALL COATS . . . $14.95
$18.98 WOMEN'S GABARDINE SUITS . . . $10.98
ONE LOT $5.98 to $8.98 NEW FALL DRESSES . . . $3.98
ONE LOT $3.98 to $5.98 WOMEN'S DRESSES . . . $1.99
$10.98 WOMEN'S WOOL ROBES $5.98