MONDAY

THE SNYDER DAILY NEWS

VOL. 20, NO. 266 SNYDER, TEXAS (79549) MONDAY, MARCH 9, 1970 10 PAGES PRICE 10¢

Eclipse Records Best Ever

By THE ASSOCIATED PRESS

Scientists believe they have taken man's finest record of a solar eclipse, but months of painstaking work must be done for the mass of raw data to be refined to nuggets of new information.

Within their records of Saturday's total eclipse of the sun may lie the answer to such practical questions as how astronauts might be warned of an impending solar flare.

Or they may satisfy scientific curiosity with data that proves or disproves one scholar's theory that a family of minicomets races around the sun, masked by its glare.

Albert E. Belon of the National Science Foundation said researchers up and down the North American continent put together "the most comprehensive and integrated study of a solar eclipse in history."

They used nearly 70 rockets and seven earth satellites, took readings with spectrographs, infrared detectors and other instruments and observed from aircraft and ground facilities as the moon blacked out the sun.

"It will be a long time before we can answer the questions we asked, but the information is going to be there," said Robert L. Krieger, director of the National Aeronautics and Space Administration's Wallops Island, Va., station.

Clouds disheartened scientists and amateur astronomers in Florida and South Georgia but skies were clear for a scientific team that gathered in the highlands at Miahuatlan, Mexico in the path of totality.

"It was absolutely perfect," said Harvard astronomer Donald H. Menzel who was part of the Mexico team. "I have never seen a better sky in any eclipse."

The scientists turned out because a total eclipse permits observations of the sun, stars, planets and space not otherwise obtainable. They expect new information in these primary areas: meteorology, ionospheric physics and solar physics.

The eclipse was also viewed by millions of private citizens in Mexico, the United States and Canada. Most apparently heeded prior warnings that direct observation of the event could result in severe burns of the retina.

A check of hospitals in a dozen cities turned up no reports of retinal burns attributable to the eclipse.

★ ★ ★

Today In History

Today is Monday, March 9, the 68th day of 1970. There are 297 days left in the year.

Today's highlight in history:

On this date in 1862, the first battle between ironclad ships was fought by the Monitor and Merrimac at Hampton Roads, Virginia.

On this date:

In 1451, the Italian navigator for whom America is named, Amerigo Vespucci, was born in Florence.

In 1796, Napolean Bonaparte married Josephine.

In 1822, Charles Graham of New York City received the first patent for artificial teeth.

In 1832, Abraham Lincoln announced he was running for a seat in the Illinois Legislature. It was his first try for public office, and he lost the election.

In 1916, Mexicans under Pancho Villa attacked Columbus, N. M., killing 15 persons. American troops pursued the raiders some 15 miles into Mexico and killed 120.

In 1966, France said it would withdraw troops from NATO, and NATO installations would have to be removed from French soil.

Ten years ago— U. S.-Cuban relations were strained, and the United States said it might become necessary to break off diplomatic relations.

Five years ago— African nations meeting in Nairobi, Kenya, ended their session without agreeing on a plan for a ceasefire in the Congo rebellion.

One year ago— It was reported that President Nixon would announce modified plans for building a missile defense system.

★ ★ ★

THE WEATHER

SNYDER TEMPERATURES: High reading Saturday, 51 degrees, low reading, 31 degrees; reading at 7 a.m. Sunday, 31 degrees; precipitation, .02. High reading Sunday, 69 degrees; low reading, 42 degrees; reading at 7 a.m. today, 42 degrees.

Northwest Texas: Considerable cloudiness tonight turning much colder Panhandle. Cloudy Tuesday turning colder south, much colder and drizzle or light snow north. Low tonight 24. High Tuesday 78.

North Central Texas, Northeast Texas: Fair and warmer tonight. Considerable cloudiness Tuesday turning much colder north portion in the afternnnon. Low tonight 48. High Tuesday 78.

South Central Texas: Partly cloudy tonight and Tuesday. Warmer tonight. Lowest tonight 50. Highest Tuesday 88.

Southeast Texas: Clear to partly cloudy and warmer tonight and Tuesday. Lowest tonight 48. Highest Tuesday 85.

Southwest Texas: Fair tonight and Tuesday. Warmer this afternoon and tonight. Lowest tonight 44. Highest Tuesday 86.

West of the Pecos: Fair tonight and Tuesday. Warmer this afternoon and mild tonight and Tuesday. Lowest tonight 40. Highest Tuesday 85.

Louisiana: Clear to partly cloudy tonight and Tuesday with a warming trend. Lowest tonight 48. Highest Tuesday 80.

Brownsville to Port O'Connor, Port O'Connor to Port Arthur: Mostly southerly winds 8 to 18 knots tonight increasing to 10 to 20 knots Tuesday.

CYPRUS PRESIDENT AFTER ASSASSINATION ATTEMPT— The President of Cyprus, Archbishop Makarios, is under heavy police guard as he is cheered by people outside his palace in Nicosia Sunday. Earlier in the day, bullets fired from a nearby rooftop forced down a helicopter carrying Makarios just after it had taken off from the palace. Makarios escaped unhurt. The 'copter pilot was critically wounded by three bullets in the abdomen but managed to land safely in a lot behind the palace. (AP Wirephoto via cable from Nicosia)

11 Greeks Arrested

By ALEX EFTY
Associated Press Writer

NICOSIA, Cyprus (AP) — Police said today they have arrested 11 young Greek Cypriots in their investigation of the attempt to assassinate President Makarios Sunday by shooting down his helicopter.

All of those arrested are supporters of former Interior Minister POLYCARPOS Georgad Makarios' trusted strongman for eight years until the Greek military junta forced him out in 1968.

Police said three other persons were wanted.

Makarios' private helicopter was forced down by a hail of machine-gun and rifle fire as it lifted off its pad at Nicosia Palace for a trip to a mountain monastery 35 miles to the southwest.

Makarios, who also is Orthodox archbishop of Cyprus, was unhurt. The helicopter's only other occupant, pilot Zacharias Papadoyiannis, guided the craft to a safe landing despite three bullet wounds in his abdomen. His condition was described as very critical.

DESPITE ISRAELI WARNINGS

Arab Guerrillas Continue Raids

By MARCUS ELIASON
Associated Press Writer

TEL AVIV (AP) — Arab guerrillas kept up their raids from Lebanon into Israel Sunday, despite Israeli warnings of retaliation.

Israeli troops reported killing five guerrilla infiltrators near the Israeli settlement of Zar'it, the site of some 20 sabotage incidents over the past several weeks.

The Lebanese-based guerrillas also blasted a water pipeline and planted land mines. One Israeli soldier was reported wounded when his vehicle hit a mine a mile from the Lebanese frontier.

In Amman, an Al Fatah commando spokesman said five guerrillas were killed when an Arab unit penetrated into the Upper Galilee area and fought with Israeli forces for an hour. The guerrillas destroyed a bridge and a troop carrier and planted land mines in the area, a commando spokesman said. He added the action took many Israeli lives.

The new guerrilla strikes followed an Israeli reprisal raid into the Lebanese village of Aita Ech Chaab Friday night. Israel reported killing one guerrilla, capturing two prisoners and blowing up five houses.

Israel has warned Lebanon that recent increasing guerrilla raids across the hilly, 50-mile border they share would lead to reprisal raids by Israeli troops.

Lower Voting Age Proposal Studied

WASHINGTON (AP) — With the Senate maneuvering over Negro voting rights legislation, the issue of lowering the voting age to 18 was raised anew today by two senators poles apart politically.

A Senate judiciary subcommittee called a hearing to give Sens. Barry Gdolwater, R-Ariz., and Edward M. Kennedy, D-Mass., a chance to advance their arguments that Congress can give the vote to 18-year-olds.

Although Goldwater and Kennedy agree on this, they differ on whether it should be made part of legislation to prevent denial of voting rights because of race.

Thelegislation is embroiled in a dispute between senators who want to continue the 1965 Voting Rights Act, applying to seven Southern states, and a nationwide bill urged by President Nixon and already passed by the House.

An amendment to lower the voting age to 18 already has been offered by Democratic Leader Mike Mansfield. One of the co-sponsors is Kennedy, the assistant Democratic leader.

But Goldwater says the proposal should be handled as a separate measure rather than entangled in the already sharp controversy over the voting rights legislation.

Many senators maintain the voting age can be lowered to 18 only by a constitutional amendment.

A proposed constitutional amendment lists 67 senators as co-sponsors and hearings on it already have been held by the Judiciary subcommittee, headed by Sen. Birch Bayh, D-Ind.

However, Bayh signed up last week as one of 10 co-sponsors of Mansfield's amendment to the voting rights bill.

An aide to Sen. Marlow W. Cook, R-Ky., a subcommittee member, said he also has concluded the voting age can be lowered by statute and plans to introduce a separate bill.

Industrial Drive

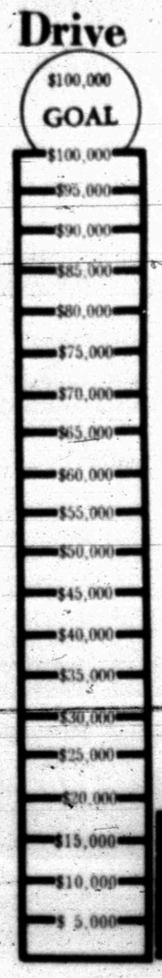

SHS Choral Dept. Sets 2nd Review

The Snyder High School Vocal Musical Department will present its second "Choir Musical Review" tonight and Thursday night.

The programs will begin at 8 p.m. each evening.

Last year the review was called "A Tour of Broadway" and was performed for over 1,800 people. This year the program also will feature variety.

The first part of the program will feature the bright costumes of 1820 Spain with Gypsies, colorful military uniforms and the fiery Carmen as she sings to the famous Toreador, in actual bull-fighting costume.

Sets have been brought in from the Dallas State Fair Musicals. Part two of the program will be music of today, featuring the senior high students, singing and using popular instruments to accompany themselves. Third part of the show will feature music from Oklahoma and The King and I as well as traditional choral music. Tickets are priced at $1 each for school ages and above.

STAR GAZER

By CLAY R. POLLAN

Your Daily Activity Guide According to the Stars.

To develop message for Tuesday, read words corresponding to numbers of your Zodiac birth sign.

ARIES MAR. 21 – APR. 19	1 You	31 Visit	61 Tranquil
11-14-29-40 48-64-73	2 Give	32 With	62 Changes
	3 A	33 In	63 Needs
TAURUS APR. 20 – MAY 20	4 A	34 Forward	64 Social
54-57-68-69 71-77-79-81	5 Short	35 The	65 First
	6 Meeting	36 Results	66 Don't
GEMINI MAY 21 – JUNE 20	7 Thought	37 Differences	67 Is
13-21-30-37 52-59-80-86	8 Can	38 Of	68 Indicated
	9 Look	39 Sleeping	69 But
CANCER JUNE 21 – JULY 22	10 Trip	40 To	70 Important
1-8-9-34 46-60-75	11 An	41 Keeping	71 Don't
	12 You'll	42 Is	72 Make
LEO JULY 23 – AUG. 22	13 You	43 Mood	73 Favors
6-27-33-35 43-50-62	14 Excellent	44 Unexpected	74 Favored
	15 Be	45 Relations	75 Prosperity
VIRGO AUG. 23 – SEPT. 22	16 To	46 To	76 Stir
23-39-49-58 66-76-82-90	17 Of	47 Opposition	77 Move
	18 Satisfied	48 Repay	78 No
LIBRA SEPT. 23 – OCT. 22	19 Minds	49 Dogs	79 Too
41-45-51-55 61-67-70	20 Your	50 For	80 Loved
	21 Can	51 With	81 Quickly
SCORPIO OCT. 23 – NOV. 21	22 Can	52 With	82 Up
12-15-18-32 36-38-84-88	23 Let	53 Is	83 Snap
	24 Or	54 Changes	84 Today's
SAGITTARIUS NOV. 22 – DEC. 21	25 Personal	55 Others	85 Happy
44-47-53-58 72-78-83-89	26 You	56 Up	86 One
	27 Seem	57 Are	87 Partnership
CAPRICORN DEC. 22 – JAN. 19	28 Produce	58 Forecast	88 Endeavors
2-7-16-20 25-63-65	29 Time	59 A	89 Decisions
	30 Settle	60 Greater	90 Things
AQUARIUS JAN. 20 – FEB. 18			
4-5-10-24 31-42-74			
PISCES FEB. 19 – MAR. 20			
3-6-17-19 22-28-85-87			

9/10 Good Adverse Neutral

Girls Debate Team Places 1st At Tech

Barbara Carter and Kathie Martin, one of the most successful debate teams in recent years at Snyder High School, took first place in the Texas Tech Spring debate tournament in Lubbock this weekend. There were 40 schools and 80 girl debaters participating in the competition.

Debating the topic, "Resolved that Congress should prohibit Unilateral Military Intervention in Foreign Countries," the SHS debators went undefeated through five one hour preliminary rounds and then defeated Midland High, Big Spring, and Wichita Falls in the three final rounds of the tournament.

In earlier tournaments this season the team has taken second place at Hobbs, N. M. Hub of the Plains in Lubbock, Hereford, and last week in Midland. They have a season record of 38 wins and seven losses.

The Tech tournament concludes the pre-UIL tournament season for the two championship dabators. One more tournament remains on the agenda for the SHS Forensic Squad, but Miss Carter has to be at Baylor University on the same date to audition for a piano scholarship. The team will represent SHS in the District UIL Speech Tournament in Sweetwater April 18.

They will present the program in Rotary Club during their regular meeting this week.

Laotians Propose Peace Program

By GEORGE ESPER
Associated Press Writer

VIENTIANE, Laos (AP) — The Pathet Lao put forward a peace program for Laos today calling for an end to U.S. intervention, withdrawal of the Royal Laotian government's forces from all areas "illegally occupied," resettlement of persons forcibly removed from their homes, and payment of compensation to them.

The proposal also called for a cease-fire, an all-party political conference to establish a provisional coalition government and eventual election of a national assembly.

The Royal Laotian government announced it would exchange diplomatic messages with the Communist leadership on the proposal.

An aide to the Laotian premier, Prince Souvanna Phouma, said the government had received a message from Prince Souvannaphong, Souvanna Phouma's half-brother and the leader of the Pathet Lao. The message said Souvannaphong wanted to send a more detailed message which officials in Vientiane believe will outline the new peace proposal.

Souvanna sent a reply immediately to the Pathet Lao mission in Vientiane saying, "We will be glad to receive the message."

Souvanna's aide said he would have no immediate statement on the new proposal as outlined by the Pathet Lao in Hanoi.

The proposal included for the first time a standstill cease-fire and it was described by a U.S. diplomatic source today as a "very interesting" plan.

"We're all for the Laos settling problems among themselves," the source said.

The statement outlining the proposals was made in Hanoi by Phau Phimphachan, a member of the Pathet Lao Central Committee and director of its information bureau.

As received here, the proposal called for:

1. A standfast cease-fire.

2. A "consultative political conference composed of representatives of all Lao political parties" and establishment of a provisional coalition government. Such a coalition government was established after the Geneva conference in 1962, but the Pathet Lao has boycotted it for years.

3. A demilitarized zone where the political conference and the coalition government would function.

4. A pledge by each party to refrain from reprisals against those who have collaborated with another party.

Radio Hanoi, in an English-language broadcast heard in Hong Kong, gave a somewhat different version of the proposals, including a demand for a halt to all U.S. "intervention and aggression" in Laos.

This outline of the proposal said after the all-party consultative political elections should be held to choose a national assembly and establish a "democratic government of national union."

As received in Vientiane, the statement said the unification of Laos "shall be achieved through consultations between the Lao parties on the principle of equality and national concord.

"Pending this unification," it continued, "no party shall use force to encroach upon or nibble at the areas controlled by another. The pro-American forces must withdraw forthwith from the areas they have illegally occupied and resettle in their native places those people who have been forcibly removed from there.

"GRANDPA'S SICK" — The official medical bulletin Sunday listed former President Johnson's condition as improved, but Lyn Nugent, nearly 3, Johnson's grandson, said "grandpa's sick." Lyn and his father talked with a newsman outside Brooke General Hospital Sunday afternoon, as he picked up a book to while away the time.

New Foreign Aid Approach Is Set

WASHINGTON (AP) — President Nixon, praising the findings of a presidential task force, says he will propose legislation next January to carry out a "new U.S. approach to foreign assistance for the 1970s."

As the White House disclosed the 49-page report of the presidential task force Sunday calling for more international cooperation, Nixon said the recommendations were "fresh and exciting."

The President, in a statement issued shortly before he returned to Washington from a three-day stay at Key Biscayne, Fla., reported the new overseas aid approach he will offer Congress will be among his major foreign-policy projects for the future.

The 16-member panel—headed by Rudolph A. Peterson, former president of the Bank of America—recommended a basic revision of the U.S. foreign aid program and an increase in money for economic development abroad.

Nixon agreed with the Peterson panel's conclusion that the United States has a profound interest in cooperating with developing nations in efforts to improve their conditions of life.

The task force listed no specific dollar amount but said the downward dip of U.S. assistance for development abroad should be reversed.

Economic development aid should be split from projects for military and security-connected economic assistance, the panel said.

The panel also suggested there should be more economic aid applied through international institutions and emphasis on self-help and use of private enterprise.

The panel recommended that new agencies take over functions now performed by the Agency for International Development which was created under the Kennedy administration to run the economic aid program.

A new "institutional framework" suggested by the panel would include:

—A U.S. International Development Bank, that would be an independent government corporation starting with $2 billion in federal funds with power to borrow $2 billion more from the public.

—A U.S. International Development Institute to seek new ways for science and technology to assist developing nations.

—An Overseas Private Investment Corporation to use U.S. private enterprise in behalf of international development. This agency was created in annual aid legislation passed by Congress for this year.

—A U.S. International Development Council to assure development needs abroad get greater weight in U.S. policy-making.

Total U.S. foreign aid in fiscal 1969 was figured by the panel at $6.5 billion—including $3.4 billion related to security.

Muscle man is no lover

By Abigail Van Buren

(© 1970 by Chicago Tribune-N. Y. News Synd., Inc.)

DEAR ABBY: I am a 28-year-old divorcee, and very attractive, I'm told. A handsome, middle-aged, never-married man recently joined our organization, and what a gorgeous hunk of man he is! Six feet 2, 190 pounds, shoulders and chest like you wouldn't believe, plus a 33-inch waist and narrow, narrow hips. He was obviously very proud of his physique and removed his jacket every chance he got. Word soon got around that weight-lifting and muscle control were his hobbies. He also gave the impression that he was a big man in the "love department."

I couldn't wait to find out how "great" he was, so I invited him to my apartment for a candlelight, wine, and "music to love by" dinner. Well, this gorgeous hunk of man turned out to be the world's biggest disappointment. After dinner he stripped to the waist, and spent the rest of the evening in front of the mirror flexing his muscles!

Question: What's wrong with these muscle men? I knew another "Adonis" who looked like a real lady-killer, and when I kissed him, he FAINTED! STRUCK OUT

DEAR STRUCK: Generalizations are unfair, but most men who are inordinately pre-occupied with building beautiful bodies are trying desperately to build the image of a he-man. They are usually disappointing in the "love department" because they love only themselves — or their mothers.

DEAR ABBY: My husband and I have lived in this little cottage for nearly 10 years. We do not OWN it, we are renting.

When we moved in, there were no flowers, plants, or shrubbery, so we put in our own, which improved the appearance of the property 100 per cent.

Our landlord has told us that when our lease expires [in about 6 months] we will have to move, because his daughter wants to move into this house. Of course, that is his right, but our question is this: Since we put in all that shrubbery and so many lovely flowers and plants, are we entitled to dig up what can be moved and replanted? WANTS TO KNOW

DEAR WANTS: It is possible that anything affixed to the soil would be considered part of the real estate. If it CAN be removed without defacing the property, you may be within your rights to move it. Better consult a lawyer before you do any digging. Dig?

DEAR ABBY: Last year I lost my husband of nearly 40 years. We had no children. A niece and nephew invited me to come and make my home with them as they have four children and a very large home. I accepted as I didn't especially enjoy living alone.

Now I find that my niece and nephew are constantly on the go, taking week-end trips and making plans for an extended vacation — just the two of them.

They tell everyone that they now have a "built-in sitter." They have four very lively children, ages from 7 to 16.

I can't take much more of it. I have a part-time job and my own life to live. How can I tell them I am leaving?

BINGHAMTON READER

DEAR BINGHAMTON: Unless you can communicate better in another language, try English.

DEAR ABBY: In reference to the wife who was embarrassed in restaurants because her husband insisted upon calling all the waitresses "Honey" or "Dear."

My husband used to do that, too, until I insisted upon going only to restaurants where waiters served. Swallowing my dignity, I called the waiter "Honey" or "Dear." Well, the third time, it really worked when I called him, "Handsome" and "Lover."

From then on, my husband has addressed waitresses as "MISS" — nothing more. EMBARRASSED NO MORE

What's your problem? You'll feel better if you get it off your chest. Write to ABBY, Box 69700, Los Angeles, Cal. 90069. For a personal reply enclose stamped, addressed envelope.

For Abby's booklet, "How to Have a Lovely Wedding," send $1 to Abby, Box 69700, Los Angeles, Cal. 90069.

ETSU List Includes Snyder Student

COMMERCE—Jerry W. January, son of Mr. and Mrs. J. B. January of Snyder, is listed on the dean's list for the fall semester of 1969 at East Texas State University.

To be included in the list, an undergraduate must have registered for not less than 15 hours of academic work and maintained a total grade point average of 3.25 for that semester.

Snyderite Is On Tech Dean's List

Giles D. Rainwater, son of Mr. and Mrs. T. A. Rainwater of Snyder, is on the dean's honor list for the fall semester of 1969 at Texas Tech. He is a student in the college of arts and sciences.

A grade average of 3.0 on a 4.0 scale is required to make the honor list.

THE SNYDER DAILY NEWS

Published Sunday morning and each evening except Saturday by the Feather Printing and Publishing Co., Inc., at Snyder, Texas 79549.

Entered as second-class matter at the Post office at Snyder, Texas.

SUBSCRIPTION RATES: By carrier in Snyder 35 cents per week $1.50 per month. By mail in Scurry and adjoining Counties, one year 19.95. Balance of Texas one year $12.50. All other States $15.00.

MEMBER OF THE ASSOCIATED PRESS.

The Associated Press is exclusively entitled to use for republication all news dispatches in this newspaper, also local news published herein. All rights reserved for republication of special dispatches.

HOSPITAL NOTES

ADMISSIONS: Frank Wilson, 2609 Thirty-fifth; Minnie Lewis, Beacon Lodge; Sally Marie Martin, Fluvanna; Mary Villanueva, 3700 Noble Dr.; Harold Spivey, 2242 Sunset, Gladys Ann Kuss, Rt. 2, Hermleigh; Bonnie Potter, 3725 Avondale.

DISMISSALS: Joyce Weber, Sandy Land, Gayle Beckham, Beryl Silva, Minnie Lewis, May Hairston, Hollis Chandler, Michael Boles, Mrs. Wallace Combest and baby boy, Lloyd Farmer, Anita Farmer, Mrs. Tommy McKinley and baby girl, Pat Bills, Truett Fenter, Terry Groseclose, Kenneth Hoyle, Barton Nolan, Maude Dosier.

Council Favors Retaining ROTC

CHAPEL HILL, N.C. (AP) — The University of North Carolina Faculty Council favors retaining ROTC on the campus and incorporating it into a special curriculum on peace, war and defense.

A special committee that studied ROTC said the new curriculum would concentrate on "war as a paramount human problem" rather than as a "vocational speciality governed by technical principles and experience."

The council rejected Friday attempts to drop ROTC but adopted changes to limit the number of ROTC courses a student may take.

Midday Stocks

By THE ASSOCIATED PRESS

AT&T	52½	off ⅛
Atl Rich	67¼	
Beth Stl	28¼	off ¼
Borden	23½	
Can Pac	40¾	off ⅝
Celanese	59¼	off 1¼
Chrysler	27½	off ¼
Cities Svc	38	up ¼
Coca Cola	83⅝	off ¼
Cont Oil	25	off ⅛
Crown Zel	33½	up ¼
Dow Chem	72¾	off ⅝
duPont	98¾	off ⅝
Eastman	79⅝	up ⅝
El Paso NG	19¾	
Ford	42⅝	up ⅝
GAF	13⅜	off ⅛
Gen Elec	74⅞	up ⅛
Gen Foods	83½	off ¼
Gen Mtrs	72	off ¼
Gen Tel	32⅛	off ¼
Gen Tire	20½	off ⅛
Great A&P	27¼	off ⅛
Gulf Oil	25⅜	
IBM	320	off 5¼
Int Paper	36⅛	off ⅛
Kennecott	49½	up ½
Mobil Oil	41⅛	up ⅛
Monsanto	34⅝	off ¼
Penn Cent	25¼	off ⅛
Penney	49¼	
RCA	31½	off ⅝
Safeway	27⅛	off ⅛
Sears	67¾	off ⅛
Stand Ind	40¼	off ¾
Stand NJ	53	off ½
Texaco	26½	off ¼
Transitron	6⅝	up ¼
Un Carbide	37⅜	off ⅛
Uniroyal	18¾	
U S Steel	37¼	off 1⅜
Woolwith	35⅜	off ½

Skeletons Of Indians Found

Further excavation and study by the Scurry County Chapter of the South Plains Archaeological Society is due on two Indian skeletons uncovered recently on the Colorado River by Mr. and Mrs. Leslie West of Dunn.

They found a partially exposed skull and other bones on the edge of an old Indian Campsite where numerous artifacts have been found.

They made the discovery on Feb 22, but due to weather conditions, no further investigation was made until Sunday, March 8, when they were accompanied by the A. D. Meynig family.

Investigation showed that there were two skeletons, and further investigation will be made by that archaeological chapter.

20 Cars Derail Near Mumford

MUMFORD, Tex. (AP)—An estimated 20 cars of a freight train derailed near this Central Texas town early this morning creating the danger of an explosion from volatile gases.

There were no immediate reports of injuries and the cars were said to be burning.

Some of the cars were reported to be carrying methane ammonia and other chemicals, according to a Department of Public Safety spokesman in Austin.

The wreckage is located about a mile from Mumford and is not accessible by road, the DPS spokesman said.

Missouri Pacific officials, on whose tracks the derailment occurred, brought in firefighting equipment by rail.

Black Jaycee Chapter Organized

MIAMI (AP) — A predominantly black Jaycee chapter has been organized in Miami with 21 members.

"We've done something unique and I'm tickled to death about it," said Jeff Dickson, president of the sponsoring North Miami Beach Jaycees. He said it was the first predominantly Negro chapter in Florida.

Paul H. Wyche Jr., 23, was named president of the new Northwest Miami Jaycees and predicted it soon would be one of the largest chapters in the state.

Officials Concerned For Crocodiles

SALISBURY, Rhodesia (AP) — Wildlife offficials are concerned about Rhodesia's dwindling supply of crocodiles, regarded by most people in southern Africa as dangerous vermin. "Although the crocodile has not yet reached the position of being an endangered species, we take every opportunity to ensure that this will never come about," a spokesman said.

Four crocodiles which had been killing stock in an African farming area were recently captured, and instead of being shot, taken by truck to a remote area where they should not be a menace.

GUERRILLAS RELEASED IN SWAP FOR AMERICAN'S FREEDOM—Costa Rican Ambassador Edwin Gongora, left, meets Patricia Elizabeth Arcona, 19, alias Vildalina Antoniela Monzon, and José Manuel Aguirre Monzon at Costa Rican embassy in Guatemala Saturday. They were two of the guerrillas whose release was demanded in a swap for the freedom of U.S. diplomat Sean M. Holly. The guerrillas freed Holly Sunday after holding him for 38½ hours as a hostage in return for the freedom of the jailed rebels. The guerrillas were turned over to the Costa Rican embassy to await a flight into exile in Mexico (AP Wirephoto)

US Laos Casualties Report Questioned

By FRANK CORMIER
Associated Press Writer

WASHINGTON (AP) — The White House has acknowledged an Army captain was killed fighting North Vietnamese guerrillas in Laos but denied the death was due to "ground combat operations."

Capt. Joseph Bush was shot to death Feb. 10, 1969, by North Vietnamese troops. He returned the fire of enemy troops during the engagement at a compound on the edge of the Plain of Jars, the White House said.

A White House official said 26 other Americans have been killed or reported missing due to hostile action in Laos.

But Deputy Press Secretary Gerald L. Warren maintained Sunday President Nixon stands by his statement that "no American stationed in Laos has ever been killed in ground combat operations."

Bush's death was "due to hostile actions," Warren said.

"He was not engaged in combat operations ... he was a military attache," Warren explained. "When the compound was attacked by commandos, he did take action, firing a gun, in an attempt to protect other persons in the compound and in taking this action he exposed himself to enemy fire and was killed."

The controversy over Bush developed after President Nixon said Friday in a formal statement that "No American stationed in Laos has ever been killed in ground combat operations."

The American's death was reported Sunday in a copyright story by freelance writer Don A. Schanche and distributed by the Los Angeles Times. Warren said Nixon was unaware of Bush's death at the time he issued his formal statement on U.S. involvement in Laos.

Although Bush fired at the North Vietnamese commandos, the White House said, the death could not be attributed to ground combat operations because the compound was "about 10 miles to the rear of the expected line of combat."

Hostile action covers casualties in circumstances other than direct combat, including ambushes, long-range artillery fire and mines.

A White House authority last Friday said less than 400 Americans had been killed or reported missing in Laos as a result of air activity.

Transplant Patient In Poor Condition

HOUSTON, Tex. (AP) — Leo Boyd of Chippawa, Ont., Canada, who received a heart transplant 16 months ago, was reported in "very poor" condition today in St. Luke's Episcopal Hospital.

A hospital spokesman said Boyd, 51, was going through a period of rejection.

"He is suffering kidney and liver failure due to advanced rejection," the spokesman said. "His condition is very guarded."

Boyd, a retired railroad worker, received his new heart Nov. 16, 1968 in surgery performed by a team headed by Dr. Denton A. Cooley. He has lived longer than any of the heart transplant cases by the Cooley team.

Boyd received the heart of Mrs. Maria Acosta, 38, of Sonora, Mexico, who died of a brain hemorrhage.

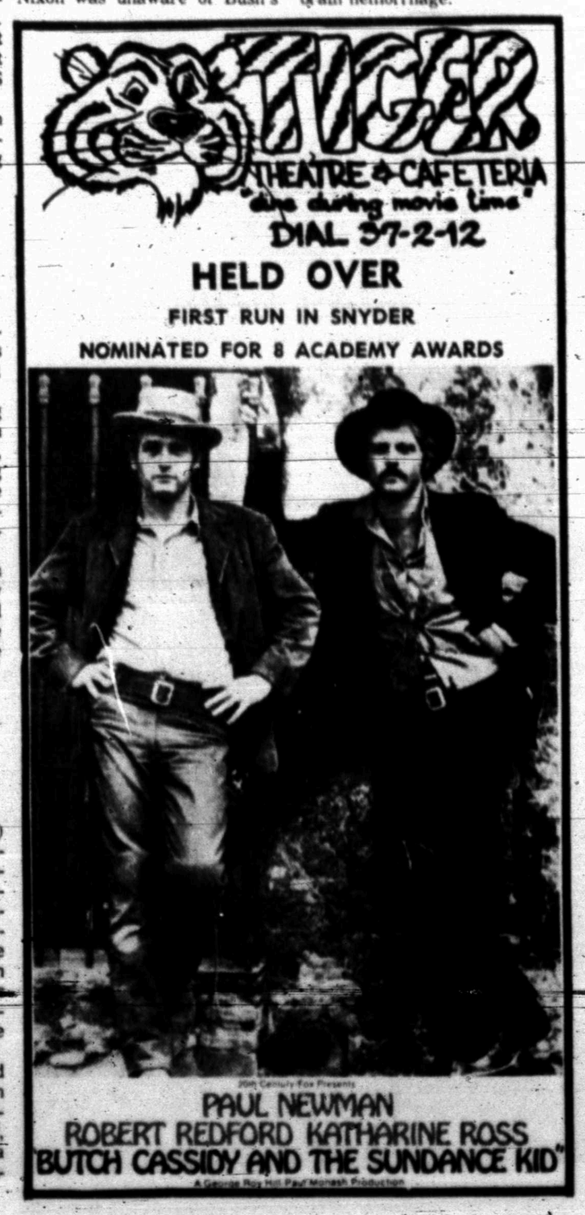

Cope Awards Applications Due April 1

SAN ANGELO—Applications will be accepted at Angelo State University until April 1 for the Millard Cope Memorial Scholarship for a freshman journalism student planning to enter ASU next summer or fall.

The scholarship is for $300 and will be renewable each year as long as the recipient maintains good standing in Angelo State. Applications should be addressed to Mrs. Maxine Henthorn, head of the ASU journalism department.

Four of the scholarships are awarded annually—one each to a freshman, sophomore, junior and senior. Winner of the freshman scholarship last year was Vicki Clifton of Spur. Others with Cope scholarships this year are Gary Flanagan of Ballinger, sophomore; Nelda Fischer of Wall, junior; and Deanna Lackey of San Angelo, senior.

The scholarships are finances out of a $25,000 trust fund established by Mr. and Mrs. Houston Harte of San Angelo as a memorial to the late Millard Cope, publisher of the San Angelo Standard-Times at the time of his death Jan. 4, 1964.

Harte is chairman of the board for the Standard-Times and also for Harte-Hanks Newspapers.

Pete Rose of the Cincinnati Reds led National League hitters the last two seasons with .335 and .348, respectively.

Week-End Violent Death Toll Soars

By THE ASSOCIATED PRESS

Two faces of Nature—rain that caused slippery streets Friday night and Springlike weather that brought out the Sunday drivers—helped send the violent death toll soaring this weekend.

Shootings also added their grim share to the count.

By midnight Sunday, 24 persons had lost their lives in traffic accidents. Another seven had died by gunfire, one person was drowned and another was stabbed to death, bringing the total to 33.

The Associated Press began its tabulation of violent deaths at 6 p.m. Friday and continued it until midnight Sunday.

William Clennon Bowan, 36, of Tomball was shot to death Saturday night after an argument over a cigarette, police said. Officers said a woman surrendered to authorities in connection with the shooting.

George Truett Flower, 40, died shortly before Saturday midnight after the attempted robbery of a Houston filling station. Police said Fowler and the station attendant, Clarence Murphy, 61, stood almost toe-to-toe and fired 15 shots at each other. Murphy, only slightly wounded, was treated at a hospital and released.

Epifanio Basaldua, 35, of San Antonio was killed Saturday when his automobile struck a bridge and overturned three times about 30 miles north of Laredo on Interstate 35.

Two East Texas residents were killed Saturday in a head-on collision about a mile south of Henderson in U.S. 79. They were identified as Robert Lewis Miles, 22, of Kildare and Roy Herman Coleman, 31, of Linden.

A San Antonio man shot his wife three times and then killed himself Saturday afternoon in San Antonio. Police said Teodoro Muro, 38, had been separated from his wife about five months.

Four members of one family were killed in a two-car collision Friday night south of Choate. The collision claimed the lives of Manual Mendez, 21, of Runge; his wife Margarita, 21; their infant son, Manuel Jr., and daughter Olivia, 18 months.

Victor Jendrzey, about 50, of Nordheim was killed Friday night when his pickup truck and a school bus collided about three miles west of Nordheim on Texas 72. None of the occupants in the bus were injured.

Three persons were killed on a rain-slickened highway near Fort Worth Friday night in a three-car collision which injured three others. The dead were Dennis Wayne Wasson, 13, of Fort Worth; his mother Mrs. Mary Fagan, 35, of Dallas, and her husband, Roy E. Fagan.

Charles W. Williams, 23, of Houston was killed when struck by a pickup truck on Interstate 20 near Big Spring while hitchhiking from California to Houston.

Harvey Henderson, 70, was killed Friday night when struck by a car on U.S. 70 south of Vernon.

A car-train accident at Cresson took the life of Joe Lynn Myers, 20, of Anson Friday night.

Dallas police shot and killed Andrew Jackson, 22, Saturday after he ran from a grocery store which had just been robbed and had fired twice at a patrolman.

Willie Henry, 32, of Dallas was shot to death Saturday by the husband of a woman who said Gentry raped her. The case was referred to the grand jury.

Snow Halts Lunar Rock

PRAGUE (AP) — They carried it about a quarter of a million miles from the moon to the earth but they couldn't get it the 25 miles from Prague to Ondrejev.

Friday's scheduled display of a U.S. lunar rock at the Ondrejev national observatory had to be canceled when heavy snow blocked the road from Prague.

The moon stone started a two-week showing last Sunday at the remote observatory. It was back in the capital for a one-day exhibition to invited guests at the American Embassy when the snow closed in.

Czechoslovak sources said Communist authorities chose the out-of-town observatory site because a public showing in Prague could have turned into a pro-American demonstration embarrassing to the regime.

Yale College was originally founded in Old Saybrook, Conn., in 1701, but was moved to New Haven, after a smallpox epidemic broke out among the residents of Old Saybrook.

Now Serving
Prize
Scurry Co.
FFA & 4-H
Club Beef
Steaks Cut
To Order!
BALLARD'S
CAFE & TRUCK STOP
East Hwy. Phone 573-8641

Maybe it's time you invested in a little real estate.

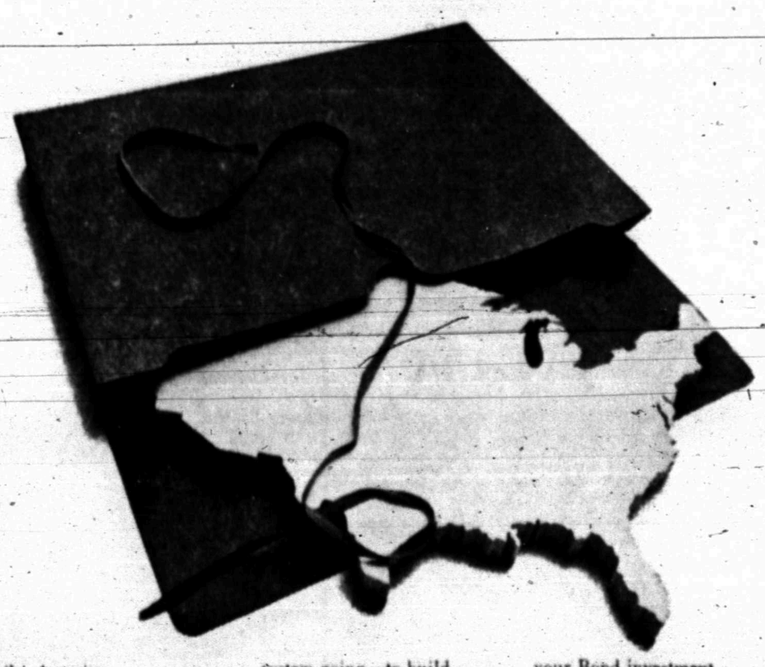

Like America.
In a sense, that's what you're doing when you buy U.S. Savings Bonds. Investing in the traditions that made America great.
And providing the economic strength it takes to keep the system going—to build highways, to improve schools, to eliminate slums—the things that need doing to keep America great.
Does the investment pay off? You bet it does.
You and millions of other Americans reap the benefits of your Bond investment . . . and you personally reap a monetary benefit when your Bonds reach maturity.
All because you've made America a better place to live. Isn't it worth it?

If they're lost, stolen, or destroyed, we replace 'em.

Take stock in America
Buy U.S. Savings Bonds

TO WED IN JUNE—Mr. and Mrs. Cecil Jordan have announced the engagement and approaching marriage of their daughter, Janice, to Richard Holladay, son of Mr. and Mrs. Harold Holladay of Ira. The wedding has been set for June 5 at the Colonial Hill Baptist Church. (Photo By Raun)

WOMEN

Our Forefathers Really Feasted

By TOM HOGE
Associated Press Writer

Today, when most of us are mournfully minding our waistlines and keeping a wary eye on the cholesterol count in our diet, it is inspiring to recall the days of dietary innocence when our forefathers brightened their lives with gargantuan feasts on Saints Days, Sundays and most any other day.

Life was far less hurried in that early era. A guest at a Virginia plantation had both the time and the constitution to consume a breakfast of grilled fowl, prawns, eggs and ham, potted salmon, preserved meats from France, hominy, mush, vegetables, claret and coffee.

Nor was this lavish style limited to the Old South. In 1855, Scottish scientist William Ferguson was left bug-eyed by a dinner placed before him at New York's old St. Nicholas Hotel. The meal included: "Two soups, two kinds of fish, 10 boiled dishes, nine roasts, six relishes, 17 entrees, three cold dishes, five varieties of game, 13 varieties of vegetables, seven kinds of pastry and seven fruits with ice cream and coffee."

The Scotsman's meal was surprisingly abstemious, at least by his account. Another visitor to our shores at about the same time, told of being plied at dinner with such drinks as gin-sling, brandy smash, whisky-skin, streak of lightning and rum salad.

The dinner menus aboard the trains that toured America in the 19th century give a vivid picture of how our ancestors fared. Lucius Beebe, the late bon vivant, told of the cuisine aboard the Santa Fe line which included delicacies like broiled sage hen, Mexican quail and prairie chicken.

That was the era that produced Diamond Jim Brady, the fabulous Victorian figure who has been described as the greatest gourmet of all time. In an age when drinking had reached its peak in America, Brady was a teetotaller. But there was nothing abstemious about his eating.

Society chronicler Cleveland Amory recalled that for openers, Brady had a breakfast that included one gallon of orange juice, hominy, eggs, corn bread, muffins, pancakes, chops, fried potatoes and finally a beefsteak.

Brady ate several such meals during the day, then topped it off with a dinner of heroic dimensions. At one repast he ate his way through three dozen king-sized oysters, half a dozen crabs, a double order of green turtle soup, two canvasback ducks, a steak, vegetables and finally a parade of cakes and pastries.

Few of us aspire to eat on such a scale, but some of the dishes our forebears enjoyed are enough to make one drool.

Jay Gould, the famed financier, and eight associates traveled all the way from New York to the Rockies to enjoy a dinner at the Hotel de Pais in Georgetown, Colo., in 1879. The menu included:

Oysters on the half shell; soup; pheasant in casserole; venison cutlet; sweetbreads eugenie; vegetables; apple fritters; salad; peach Charlotte with brandy sauce; Petit Fours, and Coffee.

PHEASANT IN CASSEROLE
(Recreated by American Heritage Cookbook)

1 three-pound pheasant
Salt
2 strips larding pork
6 tablespoons butter
2 medium sized truffles, sliced
7½ ounces beef gravy
(canned gravy will do)
¾ Cup Madeira wine
¼ Cup Cognac

Truss legs and wings of pheasant close to body and rub skin with a little salt. Cover breast of bird with strips of larding pork. Place in roasting pan with 4 tablespoons butter and roast in preheated 425 degree oven for 45 minutes.

A few minutes before bird is done, heat remaining 2 tablespoons of butter in heavy casserole with tight lid. Add truffles and saute for few minutes.

Remove pheasant from oven, discard pork and cut off cord. Place bird in casserole. Skim fat from pan and discard. Add gravy and Madeira to remaining pan juices. Bring to a boil, stirring constantly until smooth. Stir in cognac. Pour this sauce over pheasant, cover, return to oven and continue roasting at same high temperature for 15 minutes. Serves three.

When astronauts speed into space, milk products go along for the ride. Cheese cake, custard, and peach and cottage cheese bars are among the items specially prepared for space travelers. Creamed soups and whole milk are also prepared in dry form.

Use Daily News Classified Ads. — Phone 573-5486.

School Menu

Tuesday
Corn Dogs w-Mustard
Seasoned Beans
Buttered Batter Bread
Steamed Cabbage
Peanut Butter Cookies
Milk

Wednesday
Hamburgers on Buttered Bun
Whipped Potatoes
Pickle Slices
Green Salad
Jello w-Topping
Milk

Thursday
Fish Sticks w-Catsup
Macaroni & Tomatoes
Buttered Corn Bread
Green Beans
Cinnamon Rolls
Milk

Friday
Fried Steak w-Gravy
Whipped Potatoes
Buttered Hot Rolls
Green Salad w-Fresh Spinach
Chocolate Pudding
Milk

Company Dinner

A mix produces a popular and delightful pie filling.

Roast Pork — Potatoes
Sauerkraut — Green Beans
Phyll's Banana Cream Pie

PHYLL'S BANANA CREAM PIE

1 package (4⅞ ounces) vanilla pudding and pie filling mix
1 can (51-3 fluid ounces) evaporated milk (2-3 cup)
2 and 1-3rd cups liquid skim milk
1 tablespoon butter
1 teaspoon vanilla
2 ripe bananas
9-inch baked pie crust shell—see recipe below
1 container (8 ounces) heavy cream
1-3rd cup toasted walnuts, chopped

Cook the pudding mix according to package directions using the undiluted evaporated milk and skim milk for the liquid and adding the butter; stir in vanilla; lightly place plastic wrap directly on pudding; cool. Slice 1½ bananas into the pie shell; add pudding; chill. At serving time whip the cream, adding sugar and vanilla to taste. Spread over pie; garnish with remaining half banana; sprinkle with walnuts. Makes six to eight servings.

NOTE: To make the pie shell, use half of a 10-ounce package of pie crust mix and make up according to package directions; brush with melted butter; bake in a preheated 425-degree oven until browned—12 to 15 minutes. Cool before filling.

Knapp News

By SANDY MURRY

The Knapp Home Demonstration Club met at the Community Center, March 5 for an all day meeting. A program on "Cholestral in Your Diet" was presented by Miss Ruby Butts, County Agent. Spaghetti luncheon was served at noon and a book review was presented by Mrs. Howard Sterling on the book by Sam Levenson, "Everything but Money." Those present were Mrs. George Murry, Bill Dunlap, J. E. Sorrells, Jack Drake, Mickey Sterling, Wayne Crow, Olen Horn, Del Murry, A. H. Kruse, and Ruth Weathers.

Visiting with Mr. and Mrs. Doyle Lovell is Mrs. Lovell's mother, Mrs. R. V. Velyeu of Cross Plains.

Mrs. Billy von Roeder and children, Kleta Kay and Phil, and Mike Dorman and Sheila McCann of Snyder visited in the J. E. Sorrells home Sunday afternoon.

Recent visitors of Mr. and Mrs. Del Murry, Sandy, Kevin, and Jeff were Mr. and Mrs. Vernon Todd, and Janis of Lubbock.

Mrs. Ed Murphy has returned home from Big Spring Medical Center where she has been for several days.

Mr. and Mrs. J. H. Thomason of Brownfield were overnight guests of Mr. and Mrs. George Murry.

WOMEN's CALENDAR

MONDAY

Rebekah Lodge meets at IOOF Hall, 7:30 p.m.

Rainbow Girls, stated meeting, Masonic Hall, 7:30 p.m.

TUESDAY

Atheneum Study Club meets at Martha Ann Woman's Club, Sue Cummings hostess; 4 p.m.

Ladies Golf Association meets at Country Club, 9:30 a.m.

Martha Ann Woman's Club Ladies Game Day and duplicate bridge at Martha Ann Woman's Club, 9:30 a.m.

Snyder Early Tops meets at Dan Gibson Building, 1 p.m.

Toperettes meet at Stanfield Elementary School Cafeteria, 7 p.m.

Parents Without Partners will meet at 7:30 p.m. in Snyder Saving and Loan Community Room for a general meeting. All eligible persons are invited to attend.

WEDNESDAY

Cosmorama Study Club meets at Martha Ann Woman's Club, Jan Harrell and Gail Hayes hostesses; 3:45 p.m.

THURSDAY

Twilight Garden Club meets at Martha Ann Woman's Club, Mrs. J. D. McNew hostess; 7:30 p.m.

FRIDAY

El Feliz Club meets at Steak House; Mrs. Lora Miller hostess.

Duplicate bridge at Snyder Country Club, 9:30 a.m.; open.

Young Homemakers Club will meet at 9:30 a.m. in the West Texas State Bank Community Room, with Mrs. Lavetta Sturdivant, hostess. Mrs. Ruby Butts, Home Demonstration Agent, will present the program. Visitors are welcome and members are urged to attend.

SUNDAY

Duplicate bridge at Country Club; 1:30 p.m.

BONNIE MEASURES UP AT 55

PE Gap Blamed For Girls' Woes

By ARLEEN ABRAHAMS
AP Newsfeatures Writer

One of the severest forms of discrimination ever practiced against females, a discrimination which prevented girls from getting any real physical education training from 1930 to 1950 cannot be disassociated from the youth problems of today.

So says Bonnie Prudden, one of the nation's leading physical fitness experts.

"When I was a kid, girls had everything as far as sports were concerned—hockey, boys' rules basketball," recalled the trim, youthful-looking petite grandmother of three who proudly admits to being 55.

"Then in 1930, someone published a paper saying girls were delicate and physical exercise could scramble their reproductive organs. The result is that many women, now in the 30 to 50 age range never had any physical training, except games.

"Girls were not supposed to enter competitive sports; they were told to learn how to be good losers," she added, her brown eyes flashing. "This led to an entire generation of non-physical mothers who feared exercise, who were afraid to let the kids stay out in the cold, and who were actually panic-stricken if they saw their child climb a tree. As a rule the children of these mothers were non-physical, over-protected and often, miserable. You can't say this doesn't have quite a bit to do with some of the youth problems today."

Actually, it wasn't until Miss Prudden became interested in the physical education of her two daughters, Suzy and Petie, now both young married women that she became a single-minded fitness authority. Dissatisfied with the existing dancing classes and appalled by the lack of any conditioning exercise programs, Miss Prudden, a former dancer who appeared on the Broadway stage, formulated her own program, a unique combination of dance, sports and therapeutic exercises.

In the ensuing years, she inaugurated the Prudden system and other physical fitness programs in every type of institution, including special exercises for the handicapped for oldsters. She devoted much time to developing and working with the President's Committee on the Fitness of American Youth and appeared regularly on television.

In between she found enough time to write seven books on the topic of physical fitness. Her most recent book project was revising and enlarging her best-seller, "How to Keep Slender and Fit After Thirty," to take into account all the new fads, exercises, and threats to our well-being that are part of the physical fitness scene today.

She says a proper exercise program—"vital people need movement"; fresh-air—"walking in the fresh-air is just great"; and diet—"stay with as much fish, chicken, and nonfatty meats as possible and try to stick to fresh, home-grown vegetables, if possible"—will help the woman of 30 and over achieve and maintain a relatively good standard of physical fitness. But Miss Prudden points out that a person who first starts a physical fitness-exercise program at age 30 will never be in optimum condition.

"For optimum condition, forget it if you haven't started in on a program and you're over 12," she says with a smile, adding, "I always was a tomboy and always have been physically disciplined."

Starting an infant of 8 days on an exercise program isn't too early, she advises. "At that age you can start by bicycling the baby's legs or by exercising and stretching out the baby's arms," she explains.

Miss Prudden recommends introducing a baby to water at about one month of age. "Once a week, instead of giving the baby a bath by himself, take him in the tub with you. Put the baby's head under your heart so he can hear your heart beating. Slide slowly down so the water covers his head and then slide up. The baby will love it," enthuses the effervescent brownette.

Distressed over the poor physical fitness standards exhibited by most American youth—"Did you know that in a decade, at least as far as my television shows have proven, standards have declined?"—Miss Prudden comments that she never has found a child she couldn't work with. "Handicapped, blind, spastic or whatever, I can work with them, if I get them early enough. Preferably that's at 8 days, but I will take them whenever I can get them."

At age 55, she says she doesn't allow for being tired. "I can get tired only after the job is done," she philosophizes. "Everyone is put here to do a job. Once you know what the job is, it's so exciting!"

Recently she completed building a "super-split level" combination home and Institute for Physical Fitness in Stockbridge, Mass. "I didn't want to travel from my house to my work, so I combined the two," she explains. In the future she plans more clinics, more training programs so others can carry on her format, "more of the same."

Her only regret over her immense workload is not having as much time as she would like to indulge in skiing, rock-climbing, and mountaineering—sports she shared with her late husband, who died of a heart attack several years ago. She also enjoys the more leisurely pursuits of playing the piano and gardening.

ARMCHAIR BALLET . . . Anyone who must get off to a slow start will appreciate these exercises, prescribed in the revised edition of "How to Keep Slender and Fit After Thirty," by Bonnie Prudden. This exercise is perfect set to music . . . first a slow and then a fast tempo.

Population Explosion Course Popular

MADISON, Wis. (AP) — There's a population explosion in the University of Wisconsin's new course on the population explosion.

Registrations for Zoology 501—Human Population Ecology—reached 700 before an astonished assignment committee began turning students away for lack of sufficient classroom space.

"People were lined up and waiting before the doors were opened," said Prof. John J. Magnuson, an administrator of the course.

Full House At Trend Show

Martha Ann Woman's Club was "the place to be" on Saturday, March 7. A capacity crowd filled the auditorium for the noon luncheon, which was complimented by musical entertainment by the Popolos trio and highlighted with a "trend show."

"Signposts of the Seventies" was the appropriate title for the show, with Mrs. Cloyce Talbott as commentator. As the fascinating and informative narration was given, models demonstrated the latest trends in fashion for the Seventies: the various "new looks," the new wide choice in hem lengths and heel heights, the way to "do your own thing" with scarves, belts, and body jewelry. It was emphasized that "fabrics call the tune and shape dances to it," and a lot of detail on the accessories is important.

The trend show was directed by Mrs. Jimmie Joe Key and Mrs. R. L. Drum. Models were: Mrs. George Patterson, Mrs. Jimmie Joe Key, Mrs. Richard Stoker, Mrs. Have Harlin, Sr., Kathy Spivey, Janie Carroll, and Pam Hartsfield. Gary Terrell and Brad Maule wore the "new look" for young men as they sang in their trio with Pam Hartsfield.

Background music was provided by Mrs. J. D. Smith at the piano, and the poster display artist was Carolyn Stansell. Mrs. P. W. Cloud, Mrs. Rex Carroll, and Mrs. M. L. Broman were luncheon co-chairmen. The silhouette table centerpieces were all created by Mrs. F. G. Sears.

Fashions for the event were provided by Rachel's Dress Shop, Bea Owens Specialty Shop, Thompson's Shoes and Rogers, Inc. The Board of Directors of Martha Ann Woman's Club were co-hostesses.

Man has taken his first step on the Moon. Some Texans have not yet taken their first step on Earth.

Your gift will mean faith, hope, and therapy for a Texas child.

Astronaut Neil A. Armstrong
CHAIRMAN
1970 Texas Easter Seal Appeal
and
John Fenley, 5 of Tioga, Texas
1970 Official Easter
Seal Child for Texas

Please give generously. Address: "Crippled Children" c/o Your Local Postmaster

TEXAS EASTER SEAL APPEAL

AT BROOKE GENERAL HOSPITAL

LBJ Has Own Penthouse

SAN ANTONIO (AP) — Little did the Army Corps of Engineers know that they had built a presidential suite when they completed Brooke General Hospital in 1938.

The seventh-floor suite, a penthouse atop the big Army hospital, now serves as what one doctor called a one-man coronary care unit for former President Lyndon B. Johnson.

Johnson has been there for a week, under treatment for chest pains caused by hardening of the coronary arteries.

His suite has been used for several purposes through the years. The Army at one time used it for offices.

It later became a VIP suite for patients. When Johnson became vice president, it was spruced up considerably.

It underwent a major renovation early in 1964 after the assassination of John F. Kennedy left Johnson president, a spokesman said. He pointed out that the LBJ Ranch is only about 65 miles northwest of here.

Brooke would be the logical place for hospitalization if Johnson became ill while at the ranch.

The penthouse is an estimated 60 feet wide and 40 feet deep, a spokesman said. There are two large bedrooms, one for the former president on the east side. Mrs. Johnson has been staying in the one on the west side, hospital officials said.

Sundecks, built specifically for Johnson, are on either side of the two bedrooms.

The suite also contains a nursing station, elaborate coronary care equipment, a kitchen area and office and storage space, spokesmen said.

The hospital itself is located at Brooke Army Medical Center on the northernmost edge of Ft. Sam Houston.

Hospital officials say there are no figures available on the cost of refurbishing Johnson's suite. Several agencies and some gifts were involved in the project, they said. Spokesmen described his bedroom as "something like an efficiency apartment," complete with a television set and comfortable living room furniture.

This isn't the first time Johnson has seen doctors at Brooke, officials noted. They said he has slipped into the hospital several times, often unannounced, for treatment or physical checkups. He recently went to Brooke's dental clinic, one hospital officials said, adding:

"There's no telling how many times he's been here."

WELL, THAT SEEMS CLEAR ENOUGH— The Great Dane pups are Nova and Queenie, owned by Hall Chauncey of Surfside, Cal., who says they, plus the sign, have given him and his family a new sense of security. (AP Wirephoto)

Horsebean To Compete With Soybean

By DON KENDALL
AP Farm Writer

WASHINGTON (AP) — American Soybean farmers have enjoyed a thriving export market lately but there is growing concern over a possible Danish competitor called the horsebean, says the Agriculture Department.

The horsebean is an ancient oilseed but only in the last four years have officials in Denmark tried to develop it as a major crop, the Foreign Agricultural service reported today.

Horsebean acreage has increased about 20-fold in the past three years, the FAS said. But drought in parts of Denmark last year cut yields and plantings may be down in 1970.

Despite the setback, the FAS said in a report, Danish agricultural leaders consider the crop as being potential for livestock feed, particularly for cattle.

If production and demand materializes as Danish officials hope, horsebeans could cut into the brisk soybean trade U. S. growers have developed with the European country.

Agriculture Department officials have pointed with pride to expanding soybean exports, now estimated 340 million bushels for the current marketing year, compared with 287 million in 1968-69.

Denmark has been an important market for U. S. soybeans, taking around 15 million bushels annually. Japan and other European countries comprise the largest markets.

Metal Tradesmen On Strike

AMARILLO, Tex. (AP)—Metal tradesmen employed at the Pantex plant went on strike at midnight Sunday following the collapse of three days of negotiations.

L. F. Cranfill, the president and chief steward of the metal trades council, said about 880 members of unions voted 85 per cent in favor of striking.

The union's contract expired at midnight Sunday.

Cranfill said the unions are demanding a change in job definitions and automatic cost-of-living increases for working at the ordnance plant.

Americans Settling In Australia

NEW YORK (AP) — Australia might be a nice place to visit, but apparently it is even a better place to live for hordes of discouraged Americans.

As many as 3,000 Americans have been renouncing their U.S. citizenship and settling "Down Under" each year according to an upcoming segment of the "First Tuesday" television program scheduled for March 3. Crews dispatched to film expatriates in both Australia and Europe found virtually all of them without regret, feeling safer and more secure in their new surroundings.

The men seemed happier than the women, reports producer Leigh Wilson, especially the husbands in Australia. This might be due to the basic differences between the expatriates in Europe and Australia. The liberals, artists, writers go to Europe; the rugged individualist, settling down type seems to prefer Australia. Thus the expatriates in Australia appear more stable, those in Europe, more restless and rootless, he explains.

Speaking personally, Wilson says, "I wouldn't hesitate to settle in Australia myself. It's a great place for someone with a little American initiative, know-how, and especially, money."

Kid Viewers Dictate Trends

NEW YORK (AP) — Allen Swife, known as the "man of 1,000 voices" because of the many varied voices he has portrayed in radio and television commercials since 1954, predicts that the generation now coming of age will demand more honest commercials and more serious programming.

Swift, with three members of the younger generation in his own family claims, "Kids today are more aware and discriminating in their tastes, as well as serious. They are not likely to be taken in in by jargon and high—blown statements in commercials."

He notes that trends in commercials reflect the times. Today's animation and psychedelic effects in commercials are a way of conveying campy ideas to youthful audiences.

As for sex commercials, Swift is reticent. "Let's put it this way, "he says. "I refuse to do nude commercials. I'm not curious, just yellow."

30 Second Play Is Titled "Breath"

OXFORD, England (AP) — Samuel Beckett's latest play is called "Breath" and it lasts 30 seconds.

The play, presented at Oxford University's playhouse Sunday night as part of a tribute to this year's winner of the Nobel prize in literature, consisted of a baby's amplified cry and breathing, against the background of a pile of trash.

After the play, stage and screen personalities Laurence Harvey, Siobhan McKenna, John Ireland, Patrick Magee and Wolf Mankowitz sprawled on top of the trash pile and read excerpts from earlier Beckett works, including "Waiting for Godot."

Armless Boy Returns Home

OKLAHOMA CITY (AP) — A 12-year-old Henrietta, Tex. boy today is back on the family farm where he lost both arms three months ago when he fell into a conveyor belt attached to a feeder grinder.

Brent Gray has only part of one arm left, but doctors at University Hospital in Oklahoma City believe he will be able to use it with an artificial limb.

The boy left the hospital Friday, in an ambulance owned by a relative, and with a three-foot-long replica of a Lee Way Motor Freight truck-trailer—filled with money.

SAFEWAY HAS THE LOW EVERYDAY PRICES & SPECIALS

Meat Pies 2 6-oz. Pkgs. 25¢
Sparetime. Assorted. Frozen. Safeway Special!

Baby Food 8¢ Reg. Jar
Heinz. Assorted. Strained. ★Fruits ★Vegetables ★Desserts. Safeway Big Buy!

Dog Food 6¢ 15-oz. Can
Twin Pet. Dogs Love It! Safeway Big Buy!

Paper Napkins 9¢ 60-Ct. Pkg.
Silk. Assorted Colors. Safeway Big Buy!

Safeway Meat Values

SLICED BEEF LIVER
Skinned and Deveined Serve with Safeway Bacon! —Lb. 49¢

Sliced Slab Bacon Rindless —Lb. 69¢
Pork Chops Quarter Sliced Pork Loin —Lb. 73¢
Pork Spareribs 1 to 1½-Lb. Ave. Fresh-Frozen Lean and Meaty —Lb. 59¢
All Meat Franks Safeway Family Favorite! 12-oz. Pkg. 55¢
Lunch Meat Safeway. Sliced. ★Pickle-Pimiento ★All Beef Bologna ★Spiced ★Macaroni and Cheese ★Olive 3 6-oz. Pkgs. $1

Variety and Quality... Always At Safeway!

Stewing Beef Boneless. Pre-Sized USDA Choice Grade Heavy Beef —Lb. 95¢
Beef Short Ribs Lean and Meaty USDA Choice Grade Heavy Beef —Lb. 45¢
Rib Steaks Tender and Delicious USDA Choice Grade Heavy Beef —Lb. 95¢
Top Sirloin Steak Boneless USDA Choice Grade Heavy Beef —Lb. $1.49
New York Steak Boneless Strip USDA Choice Grade Heavy Beef —Lb. $1.99
Ground Chuck Lean Beef. Compare For Content. Compare Color —Lb. 83¢
Ground Beef Safeway Handy Chub Pak For 'Burgers or Meat Loaf 2-Lb. Chub $1.19
Hamburger Steaks Formed and Ready to Cook. So Convenient —Lb. 69¢
Sliced Bacon Safeway. No. 1 Quality. A Breakfast Favorite! 1-Lb. Pkg. 85¢
Rath Bacon Sliced. Rath Black Hawk. Perfect Flavor! 1-Lb. Pkg. 89¢
Eckrich Sausage Smoked. Pre-Cooked. Just Heat and Serve —Lb. $1.05
Beef Patties Pre-Cooked. Chicken Fried. Hearthside —Lb. 98¢
Fish Sticks Jumbo. Pre-Cooked. Serve with French Fries —Lb. 59¢
Perch Fillets Large. Pre-Cooked. Quick and Easy to Prepare —Lb. 65¢

Mexican Food Values!

Corn Tortillas Lucerne. Safeway Special! —12-Ct. Package 10¢
Taco Sauce Mountain Pass 7½-oz. Can 27¢
Tomatoes & Chilies Green Chilies. Mountain Pass 10-oz. Can 19¢
Jalapeno Relish Mountain Pass 7½-oz. Jar 27¢
Chilie Peppers Green. Mountain Pass 4-oz. Jar 19¢

Give Yourself a Pay Raise!

It "Pays You" to Shop Regularly at Safeway! Shop & Compare! See for yourself! You can lower your TOTAL food bill by Shopping and Saving at Safeway! At Safeway you'll find Low, Low Everyday Prices throughout the Store . . . Plus Specials Every Day. Don't Pay for expensive Stamps or gimmicks. Don't bother with Coupons.

Shop Safeway & Save! Serving You Better...Saving You More!

Check These Safeway Big Buys!

Enriched Flour Harvest Blossom All-Purpose 5-Lb. Bag 39¢
Margarine Piedmont ½-Lb. Patty 8¢
Canned Biscuits Mrs. Wright's. ★Sweet Milk or ★Buttermilk 8-oz. Can 8¢
Waffles Bel-air. Frozen 5-oz. Pkg. 10¢
Tomato Soup Town House. Lunchtime Favorite! 10¾-oz. Can 10¢
Saltines Melrose. Soda Crackers 1-Lb. Box 19¢

Start Your Set Today!

Morocco Dinnerware
Fashioned in the traditional style, its luxurious look is emphasized by the rich, glowing patterns forever protected under a crystal clear glaze.
★Dishwasher Safe ★Ovenproof ★Detergent Proof ★Fade Proof
This week's feature! SAUCER Each Only 33¢
with Each and Every $3.00 Grocery Purchase

Exclusively at Safeway!
Golden Book Encyclopedia
Everything your child needs to know to help him in school. Quality and Value at an unbelievably low price.
Volume #7 Only $1.29

USDA Inspected Grade 'A'

FRYERS
Everyday Low Price! Whole —Lb. 29¢
(Cut-Up Fresh or Frozen —Lb. 35¢)
SAFEWAY SELLS ONLY USDA GRADE 'A' WHOLE FRYERS
Drumsticks —Lb. 68¢
Split Breasts —Lb. 73¢

Safeway Low Prices!

Chunk Tuna Light Meat. Sea Trader 6½-oz. Can 29¢ Why Pay 35¢
Toilet Tissue A-1. White 4-Roll Pkg. 29¢ Why Pay 33¢
Detergent Parade 49-oz. Box 49¢ Why Pay 59¢
Facial Tissues Silk. Assorted Colors 150-Ct. Box 17¢ Why Pay 21¢
Liquid Bleach White Magic Gallon Plastic 38¢ Why Pay 41¢
Cake Mixes Duncan Hines. Assorted Reg. Pkg. 38¢ Why Pay 40¢
Corn Meal White. Covered Wagon 5-Lb. Bag 39¢ Why Pay 43¢
Waffle Cremes Nabisco—11¼-oz. Pkg. 43¢
Egg Noodles & Chicken. College Inn—16-oz. Can 41¢
Skinner's Macaroni Elbow Short Cut—8-oz. Pkg. 16¢
Planter's Peanuts Spanish. Dry Roasted—6½-oz. Jar 55¢
Cake Mixes Pillsbury. Assorted Flavors—Reg. Pkg. 38¢
Fudge Brownie Mix Betty Crocker German Chocolate 19-oz. Pkg. 51¢
Vaseline Hair Tonic & Scalp Conditioner—1¾-oz. Bottle 69¢
Curad Bandages Medicated. Flesh Colored—31-Ct. Pkg. 53¢
Hush Puppies Gold King—1-Lb. Pkg. 29¢
Lucky Whip Aerated Topping—10-oz. Can 48¢

Garden Fresh Fruits & Vegetables . . . Always at Safeway!

Oranges Sunkist. Navels. Large California Fancy 2 Lbs. 29¢
Red Potatoes 20-Lb. Econ. Bag 99¢

Variety and Quality... Always At Safeway!

Red Delicious Apples 3-Lb. Bag 59¢
Grapefruit Texas Ruby. Each 2 for 29¢
Sunkist Lemons Refreshing! Dozen Cello 49¢
Texas Yams Texas Grown —Lb. 19¢
Banana Squash Best for Baking! —Lb. 12¢
Carrots Tops in Vitamin A 2-Lb. Cello 29¢
Raisins SunMaid 15-oz. Pkg. 39¢
Dried Apples Town House 8-oz. Bag 49¢
Orange Juice Safeway. From Florida Quart Jar 39¢
Orange Juice Safeway. From Florida ½-Gal. Jug 75¢

Golden Ripe!
Bananas
Top Quality! Lunchbox Favorite! 2 Lbs. 25¢

Charmin Tissue For Bathroom. ★White or ★Assorted 4-Roll Pkg. 40¢
Schick Razor Dial Adjustable Injector Each $1.39
Gladiola Flour All-Purpose 5-Lb. Bag 59¢
Cold Water All Detergent. Powdered 3-Lb., 1-oz. Box 84¢
Facial Tissues Puffs. ★White or ★Assorted 200-Ct. Box 29¢
Anti-Perspirant Mennen Deodorant 4-oz. Aerosol 93¢
Drive Detergent. With Enzolve 5-Lb., 4-oz. Box $1.41
phase III Deodorant Plus Cream in One Bar Reg. Size 19¢

Prices Effective Mon., Tues. and Wed., Mar. 9, 10 and 11, in SNYDER, TEXAS
We Reserve the Right to Limit Quantities. No Sales to Dealers.

SAFEWAY

©Copyright 1970, Safeway Stores, Incorporated

Tigers Take Second!

Dumas Wins With Strength In Relays

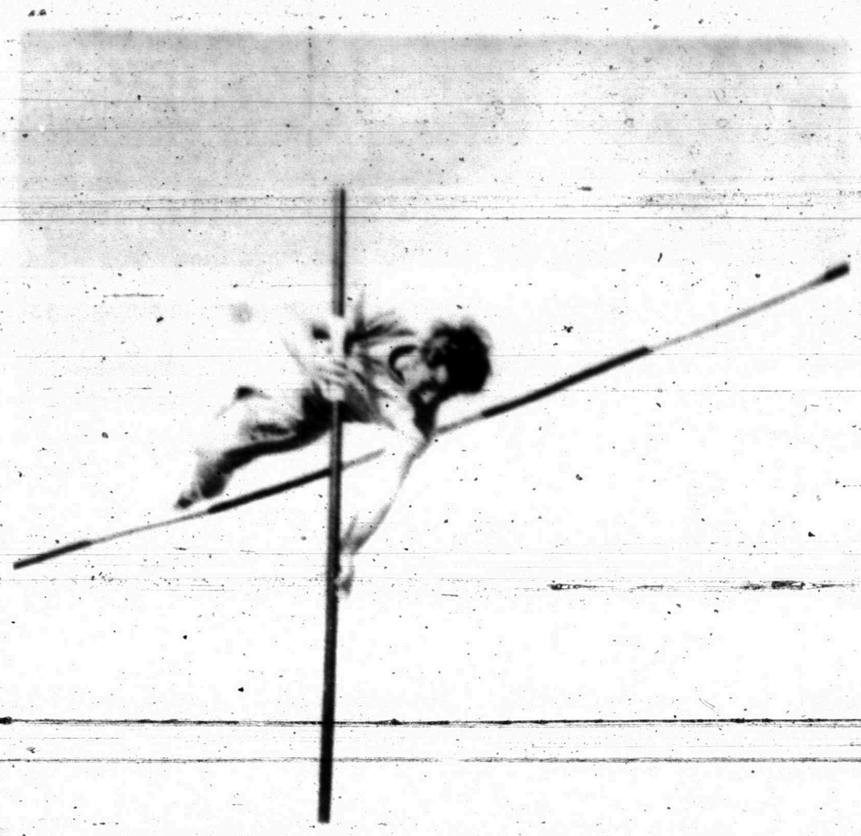

UP AND OVER—Snyder's Mark Gilstrap clears the bar at 11-6 for first place in the pole vault event at the annual Canyon Reef Track Meet here Saturday. The Tiger senior was one of four Snyder boys to win blue ribbons in field events.

Snyder had more muscle in the field events — winning four first places out of the five events — but Dumas had more speed in the relays— winning three of the five team runs — to sack up the AAA Division championship with a total of 133 3-5 points.

The runnerup Bengals of Coach Bill Hartsfield compiled 111 points while the dethroned Sweetwater Mustangs finished third with 97 3-5 points.

Odessa Permian successfully defended its AAAA championship with 123 5-6 points. Runnerup Plainview posted 102½ while Midland's 94 points was sufficient for third place.

The only record to fall in the AAA division was the 9.8 standard set by Monte Stratton of Breckenridge in 1965 and tied by Roy Davis of Dunbar in 1969. Colorado City's Stanley Bracy raced to a 9.7 clocking to erase the old marks.

The conditions weren't exactly conducive to new marks. Only three events were held Friday. The remainder of the preliminaries were cancelled due to rain and generally unpleasant weather. Thus the finals began about noon Saturday with most races decided by times.

The sun made an appearance late Saturday afternoon. Rain or shine, the AAAA Division put on one of the greatest performances ever registered here. Six overall track and field AAAA runners and jumpers erased records and tied another one.

Permian, Midland High and Midland Lee representatives shattered two standards each. The champions Gary West was clocked at 13.8 in the 120 yard high hurdles and at 38.1 in the intermediate hurdles. His efforts wiped out the 120 yd. hurdles standard of 14.1 set by himself last year and Rocky Woods' 39.8 record in the intermediates, set in 1967 by the Lake View star. Davis of Monterey tied the high jump record of 6-6½ set by Rocky the same year he set the hurdles' mark.

Jeff Stewart, Johnny Spears, Mark Gilstrap and Mike Hodges all grabbed blue ribbons for the vastly-improved Bengals. Jeff cleared 5-8 in the high jump. Spears broad jumped 20-9. Gilstrap went 11-6 in the pole vault, and Hodge heaved the discus 146-7½.

Snyder picked up about 55 points in the field events. Leon McKnight placed 6th in the broad jump with a distance of 19-1½. Coy Rhodes vaulted 10-6 for a fourth place. Jerry McKinney took third in the shot put with a distance of 49-6¾, and Hodge took fourth in the same event with a 48-2¼.

Snyder almost had three blue ribbons. Senior Larry Allen led the field by a big margin in the intermediate hurdles, but he hit the last hurdle and fell to the ground as he tried to increase his speed.

The Tigers captured three second places. Willis Harrison sprinted 22.8 in the 220, only one-tenth of a second off the winning pace set by Sweetwater's Houston. Gary Patterson ran the 440 yard high hurdles in 15.4, only one-tenth of a second off the winning time run by Dunbar's Gentry.

The 880 yard relay team of Willis Harrison, Steve Pierce, Larry Allen and Gary Shields was only two-tenths off a second off the winning 1:37.7 time recorded by Dumas.

The Demons also took blue ribbons in the mile relay (3:23.8), and the two-mile relay (8:40.7). Dunbar won the sprint relay in 42.9. The Snyder team, comprised of the same four lads who ran the 880, and the Brownwood sprint relay team were timed at 43.2, but the second place ribbon went to the visitors.

Snyder's mile relay foursome of David Wittie, Johnny Spears, David McCommas and Leon McKnight were timed at 3:36.3.— good enough for a fourth place finish, and the sprint-medley relay team of Pierce, McKnight, McCommas and Freddy Murphy took third place with a 3:49.3 clocking. Pierce and McKnight ran 220's, McCommas ran a 440, and Murphy ran a strong 880.

Gary Shields placed fourth in the century with a 10.4 clocking.

Coach Hartsfield was pleased with the overall performance of the Tiger team. The Tigers will enter the Lubbock Invitational next week.

Other first place winners in the AAA Division included Williams of Sweetwater, 51.1, 440 yard dash; Mays of Hereford, 2:05.3, 880 yard dash; Cummins, 4:50.4, Dumas; Boswell of Dumas, 42.5, 330 yard intermediate hurdles; Dunbar, 3:44.3, sprint medley relay; Devorce, 53-5, of Colorado City, shot put.

AAA DIVISION

100 yard dash—1. Bracy, C. City, 9.7 (Breaks AAA record of 9.8 set by Stratton of Breckenridge in 1965 and tied by Davis of Dunbar in 1969.) 2. Cummins, Dumas, 10.1; 3. Thompson, Brownwood, 10.1; 4. Shields, Snyder, 10.4; 5. Barron, Brownwood, 10.4; 6. Markee, Lakeview, 10.7.

220 yard dash—1. Houston, Sweetwater, 22.1; 2. Harrison, Snyder, 22.8; 3. Brown, Brownwood, 22.9; 4. Casas, Dumas, 23.1; 5. Sanchez, C. City, 23.1; 6. Markee, Lake View, 23.9.

440 yard dash—1. Williams, Sweetwater, 51.1; 2. Carter, Dunbar, 52.7; 3. Scott, Brownwood, 53.3; 4. Smith, Sweetwater, 54.1; 5. Brianeline, Hereford, 55.0; 6. Williams, Sweetwater, 55.4.

880 yard dash—1. Mays, Hereford, 2:05.3; 2. Hammitt, Dumas, 2:05.8; 3. Howard, Sweetwater, 2:06.5; 4. Ginn, Hereford, 2:07.0; 5. Garrett, Stephenville, 2:09.6; 6. Abbe, Hereford, 2:09.8.

mile run—1. Cummins, Dumas, 4:05.4; 2. Foreman, Sweetwater, 4:52.3; 3. Johnson, Sweetwater, 4:55.3; 4. Allgood, Brownwood, 4:56.1; 5. Spikes, Stephenville, 4:65.4; 6. Martinez, C. City, 4:57.1.

100 yard high hurdles—1. Gentry, 1. Gentry, Dunbar, 15.3; 2. Patterson, Snyder, 15.4; 3. Reed, Brownwood, 15.6; 4. Boswell, Dumas, 15.5; 5. Colbert, Brownwood, 16.1; 6. Wilkerson, C. City, 16.2.

330 yard intermediate hurdles—1. West, Permian, 38.1 (New record; old record was 39.8, set by Rocky Woods of Lake View in 1967); 2. Lightfoot, Plainview, 39.5; 3. Laughlin, Lee, 40.2; 4. McCleskey, Midland, 40.3; 5. Mouser, Plainview, 40.5; 6. Culpepper, Permian, 41.6.

440 yard relay—1. Permian, 42.9; 2. Midland, 43.1; 3. Big Spring, 43.5; 4. Plainview, 43.6; 5. Lubbock, 44.8; 6. Ector, 46.2.

880 yard relay—1. Midland (New record; breaks old record of 1:29.3 set by Midland Lee in 1969); 2. Permian, 1:29.7; 3. Lubbock, 1:30.9; 4. Big Spring, 1:31.2; 5. Ector, 1:31.3; 6. Monterey, 1:33.7.

mile relay—1. Midland (new record; old record was 3:22.0 set by San Angiwo in 1967); 2. Lee, 3:21.4; 3. Permian, 3:24.7; 4. Lubbock, 3:25.0; 5. Ector, 3:25.6; 6. Big Spring, 3:28.5.

sprint medley relay — 1. Lee, 3:34.1 (New record; old record was 3:39.9 set by Odessa in 1969); 2. Plainview, 3:40.9; 3. Odessa, 3:43.8; 4. Monterey, 3:55.3.

two mile relay — 1. Big Spring, 8:20.4; 2. Lubbock, 8:21.2; 3. Plainview, 8:37.9; 4. Odessa, 8:34.8; 5. Monterey, 8:36.0; 6. Permian, 8:59.9.

high jump — 1. (Tie) Davis, Monterey, and Wallace, Ector, 6-2; 3. Bechtold, Lee, 6-1; 4. Dennis, Permian, 5-10; 5. (Tie) Morrison, Permian, and Lightfoot, Plainview, 5-8.

long jump — 1. Logan, Odessa, 22-3; 2. Thornhill, Odessa, 21-10; 3. Rainkin, Midland, 21-5¾; 4. Jamison, Permian, 20-8¾; 5. Bledsoe, Ector, 20-5¾; 6. Harrison, Odessa, 20-5½.

pole vault — 1. Gilstrap, Snyder, 11-6; 2. Morrison, Permian, 10-10; 3. Thornton, Odessa, 10-4; 4. Lewis, Monterey, 10-10; 5. Emerson, Lee, 10-10; 6. Melton, Permian, 10-0.

shot put — 1. Barnett, Monterey, 50-9¾; 2. Carter, Monterey, 50-8; 3. Graham, Monterey, 50-7; 4. Paulson, Lubbock, 49-2½; 5. Weaver, Odessa, 49-1½; 6. Wooley, Plainview, 49-0.

discus — 1. Mondy, Permian, 153-5½; 2. Barclay, 152-11; 3. Wooley, Plainview, 144-6; 4. Smith, Midland, 143-4½; 5. Bledsoe, Ector, 139-11; 6. Sanders, Lee, 135-8.

discus—1. Hodge, Snyder, 146-7½; 2. Atkins, Dunbar, 142-10; 3. Teston, Sweetwater, 140-4½; 4. Gorman, Hereford, 139-5½; 5. Devorce, C. City, 137-2; 6. Thompson, Sweetwater, 137-8½.

TEAM TOTALS— 1. Dumas 133 3-5; 2. Snyder 111; 3. Sweetwater 97 3-5; 4. Brownwood 86 3-5; 5. Dunbar 75 3-5; 6. Hereford 74; 7. C. City 62; 8. Lake View 23; 9. Stephenville 16.

AAA DIVISION

100 yard dash—1. Simpson, Plainview, 10.1; 2. Rankin, Midland, 10.2; 3. Guans, Big Spring, 10.2; 4. Ocker, Permian, 10.2; 5. Pearce, Permian, 10.3; 6. Jarmian, Permian, 10.4.

220 yard dash—1. Holt, Lee, 21.4. (Sets new record; old record was 21.9 set by Kennedy of San Angelo in 1965); 2. K. Ocker, Permian, 22.4; 3. Jernigan, Monterey, 22.5; 4. Simpson, Plainview, 22.6; 5. Graham, Midland, 23.2; 6. Friel, Stevenson, Ector; Dabzel, Lubbock, and Baxter, Permian, 23.3.

440 yard dash—1. Hicks, Monterey, 50.9; 2. Buchanan, Plainview, 51.3; 3. Chaney, Permian, 51.5; 4. Abala, Ector, 52.3; 5. Hafeman, Lee, 52.7; 6. Smith, Midland, 52.8.

880 yard dash—1. Duran, Lubbock, 2:02.6; 2. Reyes, Midland, 2:02.6; 3. Mata, Ector, 2:02.9; 4. Elkins, Lubbock, 2:03.3; 5. Cypert, Plainview, 2:04.5; 6. Taylor, Odessa, 2:04.5.

mile run—1. Thornton, Plainview, 4:37.0; 2. Ruiz, Lee, 4:38.4; 3. Smart, Big Spring, 4:38.5; 4. Rivera, Midland, 4:41.0; 5. Schultz, Monterey, 4:41.2; 6. Reyes, Midland, 4:46.7.

120 yard high hurdles—1. West, Permian, 13.8 (Sets new record; old record was 14.1 set by same runner in 1969); 2. Lightfoot, Plainview, 14.0; 3. Mouser, Plainview, 15.1; 4. Laughlin, Lee, 15.4; 5. Patterson, Permian, 15.6; 6. Culpepper, Permian, 15.6.

330 yard intermediate hurdles—1. West, Permian, 38.1 (New record; old record was 39.8, set by Rocky Woods of Lake View in 1967); 2. Lightfoot, Plainview, 39.5; 3. Laughlin, Lee, 40.2; 4. McCleskey, Midland, 40.3; 5. Mouser, Plainview, 40.5; 6. Culpepper, Permian, 41.6.

440 yard relay—1. Permian, 42.9; 2. Midland, 43.1; 3. Big Spring, 43.5; 4. Plainview, 43.6; 5. Lubbock, 44.8; 6. Ector, 46.2.

880 yard relay—1. Midland (New record; breaks old record of 1:29.3 set by Midland Lee in 1969); 2. Permian, 1:29.7; 3. Lubbock, 1:30.9; 4. Big Spring, 1:31.2; 5. Ector, 1:31.3; 6. Monterey, 1:33.7.

mile relay—1. Midland (new record; old record was 3:22.0 set by San Angiwo in 1967); 2. Lee, 3:21.4; 3. Permian, 3:24.7; 4. Lubbock, 3:25.0; 5. Ector, 3:25.6; 6. Big Spring, 3:28.5.

sprint medley relay — 1. Lee, 3:34.1 (New record; old record was 3:39.9 set by Odessa in 1969); 2. Plainview, 3:40.9; 3. Odessa, 3:43.8; 4. Monterey, 3:55.3.

two mile relay — 1. Big Spring, 8:20.4; 2. Lubbock, 8:21.2; 3. Plainview, 8:37.9; 4. Odessa, 8:34.8; 5. Monterey, 8:36.0; 6. Permian, 8:59.9.

high jump — 1. (Tie) Davis, Monterey, and Wallace, Ector, 6-2; 3. Bechtold, Lee, 6-1; 4. Dennis, Permian, 5-10; 5. (Tie) Morrison, Permian, and Lightfoot, Plainview, 5-8.

long jump — 1. Logan, Odessa, 22-3; 2. Thornhill, Odessa, 21-10; 3. Rainkin, Midland, 21-5¾; 4. Jamison, Permian, 20-8¾; 5. Bledsoe, Ector, 20-5¾; 6. Harrison, Odessa, 20-5½.

pole vault — 1. Gilstrap, Snyder, 11-6; 2. Morrison, Permian, 10-10; 3. Thornton, Odessa, 10-4; 4. Lewis, Monterey, 10-10; 5. Emerson, Lee, 10-10; 6. Melton, Permian, 10-0.

shot put — 1. Barnett, Monterey, 50-9¾; 2. Carter, Monterey, 50-8; 3. Graham, Monterey, 50-7; 4. Paulson, Lubbock, 49-2½; 5. Weaver, Odessa, 49-1½; 6. Wooley, Plainview, 49-0.

discus — 1. Mondy, Permian, 153-5½; 2. Barclay, 152-11; 3. Wooley, Plainview, 144-6; 4. Smith, Midland, 143-4½; 5. Bledsoe, Ector, 139-11; 6. Sanders, Lee, 135-8.

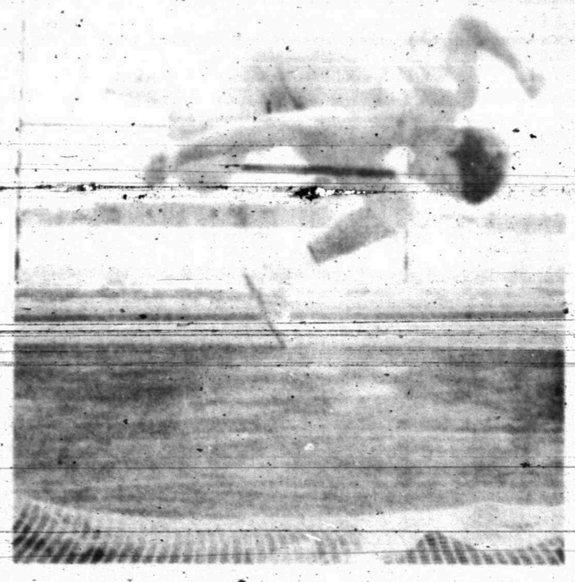

ROLLS OVER — Jeff Stewart rolls over the bar at 5-8 to claim the first place ribbon in the high jump event at the Canyon Reef Tournament. Jeff helped the Tiger team of Coach Bill Hartsfield compile 111 points and win second place in the AAA Division.

Golf Team Grabs Runnerup Honors

The Snyder High School golf team won second place behind Plainview at the annual Canyon Reef Golf Tournament, held at Snyder Country Club last weekend.

Rain washed out Friday's opening round, so the contestants played 27 holes on Saturday. Plainview won with a 463 team total while Snyder was runnerup with a 473, only one stroke ahead of Lubbock Coronado with a 474.

Medalist honors went to Tommy Chatam of Plainview. He fired a 78-33-111, only one stroke better than Alan Hess of Lubbock Coronado and Phil Ator of Snyder who tied for runnerup honors with 112's. Alan carded a 76-36 while Phil fired a 77-35. Hess won the playoff on the second hole.

Scores of other Tiger first team competitors: Glen Rambin 75-39—114; Ronald Ward 83-37-120; Steve Boydstun 86-41-127; Terry Rannefeld 87-49-136.

Scores of the second Snyder team: Art Kidd 83-40-123; Stan Baker 84-40-124; Tod Lambert 92-43-135; Mike Cearley 93-44-137; and Mitch Butler 95-43-138.

The Tigers of Coach J. P. Ward will compete in the Sweetwater Invitational Tournament Friday and Saturday. It will be held at Lake Sweetwater Course and also at the Sweetwater Country Club with half of the teams competing at each place Friday and Saturday. The Snyder boys will be at the Lake Sweetwater course Friday and at the other one the next day. Tee off time is 8:30 a.m. both days.

Team totals: Plainview 463, Snyder 473, Coronado 474, Permian 481, Caprock 489, Sweetwater 491, Amarillo 496, Midland Lee 502, Midland High 508, Snyder II 519, Colorado City 528, Hamlin 542.

Stamford and Odessa showed up for the first day but did not return.

SPORTS

Sports Scores

By THE ASSOCIATED PRESS

Tournaments

ACC Tournament Championship

North Carolina State 42, South Carolina 39, two overtimes

NCAA Regionals

College Division

Eastern Regional Championship

Buffalo State 81, Montclair State 72

Consolation

Hartwick 78, Stony Brook 70

Northeast Regional Championship

American International 83, Assumption 82

Consolation

Springfield 109, St. Anselm's 103

Southern Regional Championship

Tennessee State 75, Kentucky Wesleyan 73

Consolation

Ballarmine 115, Transylvania 72

South Atlantic Regional Championship

Stetson 93, Georgia Southern 86

Consolation

Old Dominion 93, Mount St. Mary's 90

Mideast Regional Championship

Philadelphia Textile 45, Ashland, Ohio 28

Consolation

Cheyney State 94, Youngstown State 91

Great Lakes Regional Championship

St. Joseph's, Ind. 87, Central Michigan 68

Consolation

Capital 83, Wayne State Mich. 80

Midwest Regional Championship

South Dakota State 92, Central Missouri 73

Consolation

Southwest Missouri 76, Cornell Iowa 65

Far West Regional Championship

UC-Riverside 83, Puget Sound 72

Consolation

Boise State 63, Sacramento State 61

NCAA Regionals

University Division

First Round

Eastern Regional

St. Bonaventure 85, Davidson 72

Niagara 79, Penn 69

Villanova 77, Temple 69

Mideast Regional

Notre Dame 112, Ohio U. 82

Jacksonville 109, Western Kentucky 96

Midwest Regional

Houston 71, Dayton 64

New Mexico State 101, Rice 77

Far West Regional

Long Beach State 92, Weber State 73

Utah State 91, Texas-El-Paso 91

Other Games

Penn State 65, Rutgers 62

Bucknell 82, Rochester 62

Williams 73, Amherst 71

NYU 95, Colgate 75

Kentucky 86, Tennessee 69

Louisiana State 99, Georgia 88

Alabama 89, Florida 79

Vanderbilt 78, Mississippi St. 72

Auburn 67, Mississippi 66

Iowa 115, Northwestern 101

Purdue 48, Minnesota 44

Cincinnati 94, St. Louis 79

Kansas 82, Kansas State 79

Bradley 72, Louisville 67

Michigan 108, Indiana 99

Nebraska 87, Iowa State 81

Michigan State 81, Illinois 76

Oklahoma State 77, Oklahoma 61

Hardin-Simmons 117, Portland 94

UCLA 91, Souther California 78

California 100, Stanford 83

Colorado 80, Missouri 69

Oregon State 81, Oregon 67

San Francisco 84, St. Mary's Calif. 78

U. Of Pacific 71, Santa Clara 80

Washington State 79, Washington 68

Lamar, Blue Devil Girls Win Trophies

Lamar won the 9th grade division and Travis was runnerup in the 8th grade division at the Junior High Girls volleyball tournament here last weekend.

Lamar bested Big Spring Gold 15-8, 5-15, 15-8 in the finals. Also in the 9th grade division, Monahans won third with a 15-4, 11-5 victory over Big Spring Black; and, Travis won consolation with a 15-7, 15-11 triumph over Roby.

Travis lost to Seminole, 15-8, 15-3, in the finals of the 8th grade division. In other 8th grade contests, Runnels B bested Runnels A 15-3, 13-15, 15-8 for third place; and, Goliad beat Lamar 15-14, 15-13 for the consolation trophy.

Ninth graders named to the All-Tournament team included Hacker of Roby, Rodriguez of Travis, Ogerbides of Monahans and Burchem of Big Spring gold to the set positions and Magers of Big Spring Black, Bradshaw of Big Spring Gold, Shield of Lamar and Suttle of Lamar to the spiker positions.

Eighth graders named to the All-Tournament team were Woods of Runnels, Rhodes of Lamar, Richardson of Travis and Lippincott of Seminole to the set positions and Baker of Goliad, Pipes of Runnels, Sullivan of Travis and Salmon of Seminole to the spike positions.

Bowling

INDUSTRIAL

TEAM STANDINGS: American Magnesium 29-23; McAlister 28-24; Home Town Motor 28-24; M&R Const. 26½-25½; B&J Welding 25½-26½; Sunoco 25-27; Sunray 24-28; Snyder Bowling Center 22-30.

HIGH TEAM SERIES: Sunray 1530; B.J. 1485; A.M. 1408.

HIGH TEAM GAME: Sunray 573; B. J. 502; Sunray 496.

HIGH IND. SERIES: B. Guynes 575; D. Pape 560; C. Collins 550.

HIGH IND. GAME: D. Pape 234; B. Guynes 216; C. Collins and D. Spink 199.

EARLY BIRDIES LEAGUE

TEAM STANDINGS: Eagles 56-36; Hawks 53-39; Sparrows 39½-52½; Roadrunners 35½-56.

HIGH TEAM SERIES: Eagles 1834; Hawks 1819; Sparrows 1787.

HIGH TEAM GAMES: Sparrows 645; Eagles 637; Hawks 634.

IND. HIGH SERIES: Iva Martin 517; Nona Hartsell 472.

IND. HIGH GAMES: Nell Fowler 196; Iva Martin 185; Nell Harper 180.

SPLITS CONVERTED: Doris Digby 3-5-10; Judy Ryan 3-10; Nell Harper 2-7; Nona Hartsell 3-7-10, 3-10; Peggy Moffett 3-10.

Team Works Hard Under Sox Pilot

Associated Press Writer

SARASOTA, Fla. (AP) — The Go-Go White Sox of yesteryear have become the So-So Sox of 1970 with Manager Don Gutteridge doing his best to find a silver lining in last year's fifth-place finish.

This is Gutteridge's first full year in command. The long time lieutenant of Al Lopez took ver last May when illness forced the veteran Lopez into retirement. The scrappy little infielder comes from the old school and is a firm believer in hard work for the hired hands.

When a newsman told the skipper that some of the athletes were moaning about the work load, he grinned and said, "That's what I like to hear. A little hard work never hurt anybody.

Gutteridge is realistic enough to know that the White Sox can not perform miracles with a team that finished 28 games behind the winners and even lost fourth place to Kansas City's expansion team.

"We did have a lot of injuries last year," he said. "Military duty hurt us, especially Carlos May's accident in the Marines. We had to play a lot of fellow who normally would have been sent to the minors.

"You never can tell. It might be a blessing in disguise. Fellows like Ed Herrmann, Gail Hopkins, Bob Christian, Dan Secrist and Bart Johnson had their baptism under fire."

Gutteridge is trying to get the Chicago team ready for a fast start in the American League West and hopes for another Met-style miracle.

"Minnesota and Oakland are the teams to beat, if we don't win," he said. "We've got to get a good start. When you jump away fast the young boys get confidence in their ability."

May, a 1969 Rookie of the Year candidate, is being brought along slowly. The outfielder lost about half of his right thumb last August in a freak mishap on the Camp Pendleton, Calif., mortar range while on duty with the Marine Reserves.

Much depends on his ability to play regularly and Gutteridge is confident he will be able to be in the opening day line-up. May wears a padded golf glove to help him at bat and in the field. He bats lefty but throws right-handed and that is the main problem area.

Gutteridge hopes to use May in left and Walt Williams, the club's only .300 hitter (.304) in right with Ken Berry and Charley Bradford sharing center and rookies Bob Christian and possibly John Matias as spares.

The manager also plans a revolving line-up in the infield with Tom McCraw of Hopkins at first, Bobby Knoop at second, Luis Aparacio at short and Bill Melton at third. Syd O'Brien, ex-Red Sox, and Rich Morales will be the spares.

Duane Josephson is the No. 1 catcher but Herrmann showed enough last year while Josie was hurt that he can carry a share of the load.

"We defenitely are concerned about our pitching," said Gutterdige. "We are in the process of rebuilding our staff with only Joe Horlen and Tommy John from the staff we had a few years back.

"Billy Wynne fits into the rotation and we are going to take a long look at Bart Johnson although he's only 20."

The rest of the staff will be made up from among Dan Lazar, Jerry Nyman and Dan Secrist, three young left-handers, Gerry Arrigo, the former Cincinnati Red, and possibly Mickey Scott, acquired from the Yankees, and Virle Rousaville, drafted from the Phillies.

Wilbur Wood is the dean of the bullpen and Dan Murphy, former $100,000 bonus outfielder with the Chicago Cubs who turned pitcher, may be Wood's chief helper.

Next-Pittsburgh.

BOWLING

KINGS & QUEENS LEAGUE

TEAM STANDINGS: Stevenson Insurance 52-28; Sherwin Williams 50-30; Ed's Paint & Body 54-38; Little Mexico 45½-46½; Terry Motors 45½-46½; Snyder Janitorial 45-47; Town and Country 43½-48½; Musslewhite 40½-51½; Rip Griffin 38-54; SIC 37-55.

HIGH TEAM SERIES: Snyder Janitorial 2532; Little Mexico 2421; Rip Griffin Sherwin Williams 2321.

HIGH TEAM GAME: Snyder Janitorial 851; Sherwin Williams 844; Little Mexico.

HIGH IND. SERIES: Roland Bowden 636; Haskell Franks 575; Steve Stevenson 557; Ellen Edwards 529; Janice Doan 515; Jenny Ward 500.

HIGH IND. GAME: Roland Bowden 248; Steve Stevenson 217; Haskell Franks 205; Ellen Edwards 215; Barbara Newman 204; Jenny Ward 189.

Net Team Takes Second Place

ODESSA—Ronnie Maddux and Max Falls won the doubles crown at the Invitational Tennis Tournament here last weekend. It was held partly indoors due to rain and only the top-rated players were allowed to compete due to the weather conditions.

As a team, the Tigers took second place. They were to meet Slaton there at 3:30 p.m. today in a dual match, then take on Levelland here at 2:30 p. m. Tuesday.

Maddux and Falls bested Carrick and Hamrick of El Paso Burgess in the finals 9-7, 6-1, to win the doubles trophy. Earlier, they had beaten Torres and Torres of El Paso Bowie 6-0, Coleman and Butler of Abilene 6-4, and Sloan and Tilley of Amarillo 6-3, 6-3.

John Phillips took second place in boys singles with a 6-3 win over Gene Laird of Tascosa, a 6-4 victory over Richard Goodloes of El Paso Burgess and a 6-3, 6-4 triumph over Tim Brown of Lubbock Coronado. He was beaten 6-3, 6-3 by Dan Novak of Amarillo High in the finals.

Linda Miller and Deanna Boles teamed up in girls doubles to beat McGee and Dickey of Roosevelt 6-1, but they lost to Underwood and Cook of Lubbock Coronado 6-3 in their next match.

Joan Braziel lost to Sue Perry of Kermit 6-1 in her first match.

Bowling

WISHBALL

TEAM STANDING: McAlister Transfer 103-57; Rental Tool 89-71; Sun Pipe Line 83-77; Harbison Fischer 81-79; Sunray DX 80-80; Sun Oil Prod. 72½-87½; Blue Sunoco 69-91; Tracer Survey 62½-97½.

HIGH TEAM SERIES: McAlister 3130; Rental Tool 3072; Sun Pipe Line 3044.

HIGH TEAM GAME: Sun Pipe Line 1036; McAlister 1035; Rental Tool 1027.

HIGH IND. SERIES: B. McKinney 597; R. Bowden 556; C. Stokes 525.

HIGH IND. GAME: B. McKinney 248; C. Stokes 221; R. Bowden 216.

573-3514
SNYDER AMBULANCE SERVICE
Odis Glasscock

For All Your Printing Needs
Feather Printing
Phone 573-6331 2107 25th

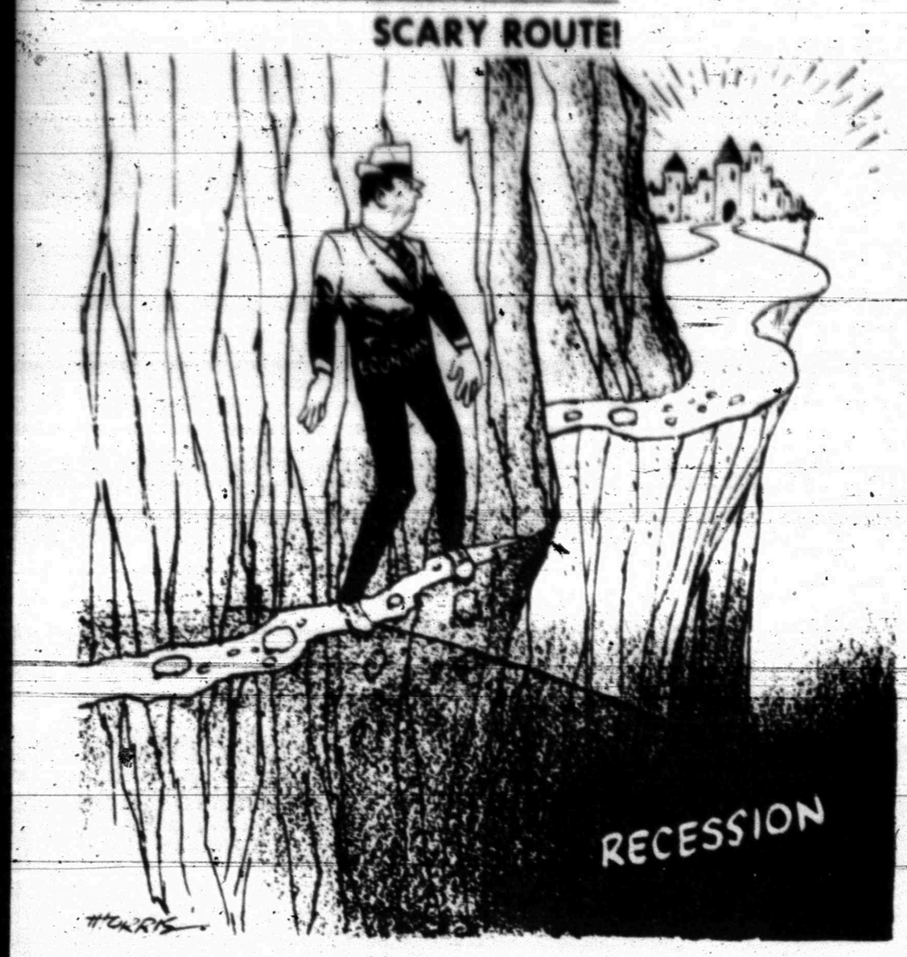

Industrialists Appear To Have Micawberish Attitude

By JOHN CUNNIFF
AP Business Analyst

NEW YORK (AP) — There might appear to be something micawberish about the attitude of some industrialists these days as they make plans for higher sales and big profits in the coming months.

Not macabre, which means ghastly—although certain economists committed to the forecast of an imminent recession might interpret it that way, for it certainly appears in their plans.

Micawber, instead, in the spirit of Mr. Micawber, a character in David Copperfield whose motto was: "Something will turn up." An improvident man, he lived in constant expectation of an upturn in his fortunes.

Many industrialists are ignoring the gloomy forecasts of the economists and are looking for that upturn. Many others feel that business, at any rate, won't turn down, at least for their companies.

Acting on their assumptions, these businessmen not only are planning big spending projects, they are anticipating big profits Reliable surveys show this.

The McGraw-Hill economics department queried businessmen last month and found they expect a 6 per cent rise in corporate earnings in 1970 to a record total of $95.2 billion. In a "slowed down" economy?

"This," said Business Week magazine, "is almost the exact opposite of what Washington has said will happen to profits."

In fact, the official forecast from Washington—that profits could be expected to fall 5.6 per cent has been criticized as too optimistic by some economists.

Businessmen, however, obviously are not listening to the economists, for disbelief in forecasts is revealed also by their plans for capital spending projects, which surveys show keep rising over last year's totals.

Government and private economists now foresee sizeable increases in the amounts of money that industry expects to spend for improving plants and equipment. More important, the plans seem to grow rather than shrink.

Rinfret-Boston Associates completed a survey late last week that indicated business expects to spend 13.2 per cent more in 1970 than last year. Early last fall, a similar survey put the percentage at 8.

"If there is to be a downturn," the businessmen seem to be saying, "there will be an upturn shortly thereafter." In effect, they are looking over the present valley, if it is that, to the heights beyond. And they are getting ready to climb those heights.

Pierre Rinfret declines to concede that a valley exists. To accept the existence of a valley in the line chart of economic activity is to admit the presence of a recession, which Rinfret states isn't the case.

"Maybe," he says, "they're looking over a saucer," which is a term economists use to indicate a shallow trough, a gentle rather than abrupt dip in an otherwise upward line on the economic chart.

If the plans of business come true, it would indicate that the Nixon administration will not get all the stability it sought when it began efforts 14 months ago to rein in the economy.

Big capital spending plans mean continued upward pressure on interest rates and prices, both of which the administration hopes to lower. And big profits would suggest little further slowdown of business activity.

True, consumption is being slowed, but businessmen believe the situation is temporary and aren't about to be caught sitting on their hands while their competitors are grabbing customers in off the streets.

There has been a shift of spending from consumption to investment as business prepares for a boom ahead. Are businessmen micawbers?

Junior Editors Quiz on PLANETS

QUESTION: *How did the planets get their names?*

* * *

ANSWER: The Greeks were tremendously interested in astronomy and noticed at an early time that while the stars kept in the same relation to each other, several heavenly bodies kept changing their positions relative to the others. They named these planets, meaning wanderers. Both Greeks and Romans thought the planets beautiful and gave them the names of their gods and we use these names today. Jupiter, the largest, most impressive planet, was named for Jupiter, king of the gods. The spectacular planet with the ring, Saturn, was called after the Roman god Saturn, who was said to have ruled the world in its Golden Age. To honor Saturn, the Romans held a festival, or Saturnalia, in December of every year. The pale, beautiful moon was considered to be the goddess Luna by the Romans; she was called Selene by the Greeks, and also identified with Diana, goddess of the hunt. The ancients did not know that Earth was a planet — it appeared to stretch forever — it was a mystery to them. They conceived of a vague goddess Terra, or Mother Earth. "Earth" comes from the Greek erde and the Anglo-Saxon eorthe. We show a true picture of Earth, with America showing through swirling cloud shapes, as taken by astronauts last year. What a pretty little planet! 3-9

(Maureen Koegel of Silver Lake, Ohio, wins a prize for this question. You can win $10 cash plus AP's handsome World Yearbook if your question, mailed on a postcard to Junior Editors in care of this newspaper, is selected for a prize.)

Police Whistle On Way Out

LONDON (AP) — The police whistle may be on its way out. Scotland Yard's management services chiefs believe there is no room for the whistle in a modern police force.

Said Police Inspector Charles Smith: "They were all right in the days before personal radios but they do seem rather a waste now."

The police force journal said, however, that Police Commissioner Sir John Waldron is now studying a specialists' report and it is up to him to decide whether the whistle stays or goes.

CROSSWORD PUZZLE

ACROSS

1. Blockade
4. Mint
8. Encore
11. Wood sorrel
12. S-shaped molding
13. Impersonate
14. Fez
16. Legal profession
17. Bitter
18. Betel palm
20. Uprising
21. Ripen
23. Grackle
24. Diced
25. Church council
26. Goal
29. Afternoon show
32. Subtle emanation
33. Palebuck
34. Faux pas
35. License plate
36. Continual
39. Fury
40. Lopsided
41. Golf mound
42. Remote
43. Matron
44. Sea eagle

DOWN

1. Foolish person
2. Locust tree
3. Pith
4. Cowl
5. Conceit
6. Legal mater
7. Acted
8. Biblical tower
9. Coco plum
10. Cat-o'-nine tails
15. Snaffle
19. Carmine
21. Sand hill
22. Oil-yielding tree
24. Sullen
25. Blood relative
26. Salt of auric acid
27. Mangle
28. Sable
29. Mann theme
30. Palm cockatoo
31. Italian river
32. Dexterity
34. Discover
37. Palm leaf
38. Bow the head

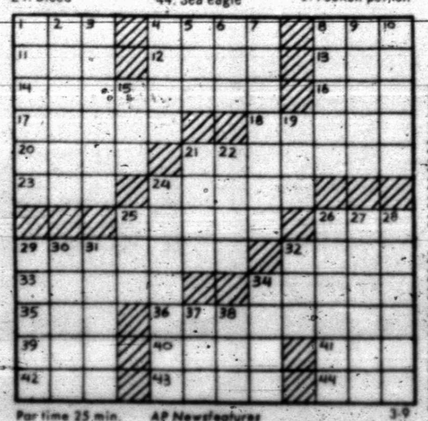

Par time 25 min. AP Newsfeatures 3-9

O	W	E		S	A	T		I	S	M	S
L	A	X		A	N	I		N	O	E	L
D	R	A	S	T	I	C		D	O	L	E
		M	E	A	L		W	I	T	T	Y
A	S	P	E	N		P	A	C			
H	O	L	M		M	E	N	A	C	E	S
S	P	E	L	T	E	R		T	A	R	O
			I	A	N		B	I	P	E	D
W	R	O	N	G		B	O	O	T		
H	A	V	E		A	L	U	N	I	T	E
I	C	E	S		B	U	N		V	I	E
P	E	N	S		B	E	D		E	O	N

SOLUTION OF SATURDAY'S PUZZLE

Columnist Opens Mail And Learns

By HAL BOYLE

NEW YORK (AP) — Things a columnist might never know if he didn't open his mail:

You have a one in 10 chance of being involved in an auto accident this year. If you are in an accident, the odds are one in five that you will be injured or killed.

It costs more money and takes more firepower to kill people in modern wars. The nuclear bomb stockpiles of the United States and Soviet Union have the stored equivalent of 10 tons of TNT for every person on earth.

When is the best time for a child to start taking lessons on a musical instrument? Many educators say the age of 8, when the child is mentally ready and physically coordinated.

Airport fog is perhaps the most persistent enemy of commercial air travel. It has probably caused the postponement and reshuffling of more plane schedules than any other factor.

Quotable notables: "All fat men are jolly," or if here and there a fat man doesn't find himself so jovial by nature, he is compelled to assume an air of jollity, because it is expected of him, sort of noblesse obese." — Frank Case.

Fish dishes are being featured more in American diets. Last year U.S. fishermen had a record catch exceeding $500 million in value.

The children pay: Of the 300 million or more in the world livin on inadequate food, infants and those in early childhood suffer the greatest damage. In adults the effects of lack of nutrition can be reversed; in infancy malnutrition retards brain growth, and the injury is permanent.

You can tell the approximate age of a tree, but not its exact age, by counting the rings in its stump. Contrary to popular belief, a tree does not necessarily grow a new ring each year. In dry years it may add none, in good growing seasons it may add more than one.

Worth remembering: "All work and no play makes Jack a dull boy and his wife a wealthy widow."

Where the money goes: Questioning our national priorities, the American Cancer Society says the United States is spending 20 times as much on space programs as it is on cancer research.

Folklore: If a girl eats a four-leaf clover or puts it in her shoe, she will wed the first single man she meets. You'll have bad luck if you don't take off your hat when a funeral procession passes. It's okay to sneeze before breakfast but not to sing —or you'll hear bad news before nightfall. You'll have good luck if you carry a $5 gold piece or keep it at home in a drawer.

It was Hugh Walpole who advised, "Don't play for safety. It's the most dangerous thing in the world."

Court Cuts Damage Award

NEW YORK (AP) — A $150,000 damage award to a man who was shot in the back 11 years ago while trying to escape police custody was cut to $90,000 Friday in State Supreme Court.

Justice Irving L. Levey held that a jury's verdict last month in favor of Harrison Coleman, 28, was excessive. Coleman's lawyer agreed to the reduction.

Coleman sued the city after he was hospitalized for almost a year and lost a kidney as a result of the shooting Jan. 9, 1959. He had been picked up on a charge of purse snatching in the Bronx, and broke for freedom while handcuffed. He was later acquitted of the charge.

MARY WORTH

KERRY DRAKE

WAYOUT

JOE PALOOKA

PLAIN JANE

TIGER

REX MORGAN

DENNIS THE MENACE

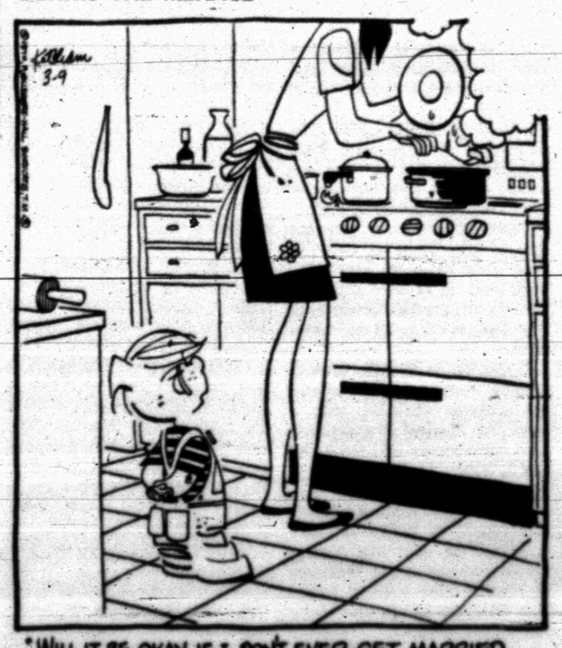

NANCY

Group Studying Unification Plan

By GEORGE W. CORNELL
AP Religion Writer

ST. LOUIS, Mo. (AP) — Church representatives went to work today on a unification plan that could reshape the life of much of American Protestantism in this decade.

The initial step was up to the Consultation of Church Union, whose annual meeting opened here. Predictions were that it would give a go-ahead to the plan.

Nine denominations, with a total of 25 million members, are involved in the discussions, with a specific plan of union on the agenda for action for the first time.

The Rev. Dr. William A. Benfield Jr., of Charleston, W.Va., head of a commission that drafted it, predicted its approval.

"It will make the next two years the most creative, effective years in the history of the American Protestant churches and have still greater significance in the years beyond that," he said.

In those two years, participating denominations are expected to consider the plan, as it is shaped here this week, and offer their suggestions before it is finally revised and put before them for conclusive action.

Participating denominations include:

The Episcopal, United Presbyterian, United Methodist, Christian (Disciples) and Presbyterian U.S. (Southern) churches, the United Church of Christ, and three mainly Negro bodies, the Christian Methodist Episcopal, African Methodist Episcopal and African Methodist Episcopal Zion churches.

Among various provisions to assure blacks a full role in the newly united church, one specifies that the first presiding bishop will be a black churchman.

Questioned about this, Dr. Benfield, a Southern Presbyterian, said it was felt that the unusual requirement was justified to help guarantee Negroes an equitable place in the new church.

British SFTA Gives Awards

LONDON (AP) — American actor Dustin Hoffman and the movie "Midnight Cowboy" have received from the Society of Film and Television Arts awards which are the British equivalent of Hollywood's Oscars.

Astronaut Neil A. Armstrong was named television star of 1969 and the pictures he and Edwin E. Aldrin Jr. showed from the moon were designated the best foreign television program.

Named best actress of 1969 at the awards ceremony Sunday night was Britain's Maggie Smith, for "The Prime of Miss Jean Brodie."

In addition to Hoffman's award as best actor, his co-star Jon Voight was named most promising young actor and there were awards to John Schlesinger, the film's director, Waldo Salt, its writer and Hugh Robertson, its editor.

Fresh water shrimp is an effective bait for fishing but it is far from durable.

ANYBODY COMES HERE FOR DINNER— It's time for dinner, and grace, at the Riverside, Calif., home of the Rev. and Mrs. Sean Longacre, who've turned their house into a haven for young people in need. Longacre, 26, calls his home "God's House." He conducts nondenominational services in a vacant lot across the street. AP Wirephoto)

Transplant Healthy Tree, Shrub

Don't buy just any transplant or nursery stock. Later troubles can be avoided by purchasing only disease-free, healthy plants, advises County Agent Billy Roach.

If possible, root systems should be checked for detection of such diseases as rots, galls or knots. Avoid buying any plant that does not have a healthy appearing root system.

Stems of plants should be checked for dead areas of cankerous-type lesions which may later kill the plant. And reminds the county agent, diseases can be carried to healthy plants already growing by planting those with diseases.

Select bulbs which are not discolored and are free of scab-like lesions on the surface. Healthy bulbs will have smooth surfaces free from spots and pittings.

Evergreens should be checked for signs of leaf spot and their color should reflect uniformity and a healthy growing condition. The extra price for top grades of nursery stock is often a good investment.

It should be kept in mind that some ornamentals are susceptible to cotton root rot and only those resistant to this disease are suggested. A list of the plants showing the most tolerance to cotton root rot is available at the county agent's office.

And reminds the agent, the logical starting point for a disease prevention program is the planting of only disease-free stock.

Windsors To Be Guests Of Nixons

WASHINGTON (AP) — President and Mrs. Nixon are going to have the Duke and Duchess of Windsor to dinner at the White House April 4.

The Windsors entertained the Nixon family at their residence near Paris when the Nixons were on a private visit to France in 1963.

MIRACLE PRICES!

DOUBLE GOLD BOND STAMPS TUESDAY 4:00 P.M. ALL DAY WEDNESDAY

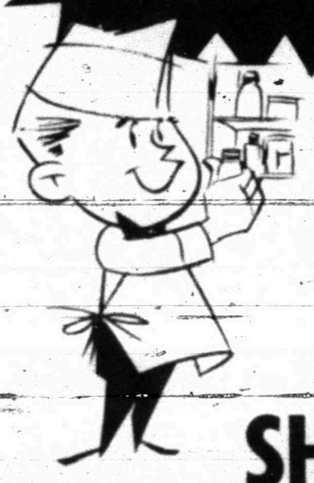

MASCARA Maybelline Ultra Lash Each 69c
BUFFERIN 100's 96c
AQUA NET Hair Spray 13 Oz. 43c
SHAVE CREAM Rapid Shave 6½ Oz. 64c

WASTE BASKET Giant 44 Qt. Asst. Colors 77c
DISH DRAINER and DRAINBOARD SET Reg. $1.49 99c
DECANTER ½ Gal. Decanter Strainer Spout 23c

Black, Charcoal, Navy or White BANLON SOCKS Reg. 98c 59c
White Cushion Sole WORK SOCKS Reg. $3.84 Value 6 Pair $1.84

FRYERS Fresh Dressed USDA Inspected Lb. 27c

FRESH FRYER PARTS
BREAST Lb. 79c
THIGHS Lb. 59c
LEGS Lb. 59c
BACKS Lb. 15c

ROUND STEAK Furr's Proten Lb. 98c
CHUCK ROAST Furrs' Proten Lb. 58c
PRIME RIB ROAST 3-5 Lb. Avg., Lb. 85c

STEW MEAT Boneless, Lean Lb. 79c
SHORT RIBS Lb. 39c
GROUND BEEF Fresh Ground Lb. 59c
FRANKS Farm Pac 12 Oz. Pkg. 59c
PORK CHOPS Family Pac Lb. 79c
TURKEY HENS USDA Grade A Fancy, Lb. 39c
SIRLOIN STEAK Lb. 98c
ROAST Round Bone Arm Lb. 85c
RUMP ROAST Lb. 79c
STEAK T-Bone, Broil of Charcbal Lb. $1.09
STEAK Rib Lb. 87c

MIRACLE WHIP Kraft 1 Qt. 49c
PORK & BEANS Van Camp's No. 300 Can 2 FOR 25c
GREEN BEANS Del Monte Whole No. 303 Can 25c
DINNERS Top Frost, Chicken, Beef, Salisbury Steak, Turkey, Meat Loaf Mix or Match 3 FOR $1.00

SALMON Food Club Red Sockeye No. 300 Can 99c

PEARS Food Club No. 2½ Can 39c
FLOUR Food Club 5-Lb. bag 39c
EGGS Farm Pac USDA Grade 'A' Med., Doz. 44c

BUTTERMILK GANDY'S ½ GALLON 39c
TOWELS SCOTT, DECORATOR WHITE or COLORS LARGE ROLL 29c

Fresh Frozen Foods

FRUIT PIES Morton, Fresh Frozen Apple, Peach, Cherry or Coconut Custard, Each 29c
SPINACH Top Frost, Chopped or Leaf, 10 Oz. 15c
BRUSSEL SPROUTS Top Frost 10 Oz. 31c
PEAS Gaylord, Fresh Frozen 10 Oz. Pkg. 15c
PIZZA Dining Inn, Cheese Sausage 59c 49c

FRUITS & VEGETABLES

DELICIOUS APPLES Wash. Red Lb. 16c
POTATOES Ruusset All Purpose Lb. 12c
CABBAGE Texas, Green Lb. 10c
ORANGES California 5 Lb. Bag 59c
STRAWBERRIES Pint 3 For $1
RADISHES Cello Pkg. 2 For 25c
EGGPLANT Lb. 26c
ORANGES Calif. Navels Lb. 18c
AVOCADOS California Each 19c
GRAPEFRUIT California Lb. 15c
GREEN ONIONS Arizona Bunch 2 For 19c
LETTUCE Fresh Crisp Lb. 17c
YELLOW ONIONS Lb. 19c

VALUABLE COUPON
Cheerios 10 Oz. Pkg. made from PROTEIN PACKED OATS
WITH COUPON 29¢
Good week of March 9 to 11, 1970
Good at FURR'S SUPERMARKET
WITHOUT COUPON 39c 10c
VALUABLE COUPON

TOMATOES High Plains 303 Can 6 For $1
ASPARAGUS Del Monte-Washington No. 300 Can 59c
Marshmallows Food Club Miniature, 10½ Oz. 21c
CHINESE FOOD Chun King Asst. Can 89c
Green Beans Kounty Kist, Dia. Cut, 303 Can 6 For $1
Tomato Wedges Hunt's No. 300 Can 18c
Blackeye Peas Kuner's Fresh Shelled No. 300 Can 19c

COOKIES Gaylord Assorted 20 Oz. Pkg. 3 For $1
PANCAKE MIX Food Club, 2 Lb. 3 Lb. 49c 39c
NOOLDES Chun King No. 2½ Can 29c
DASH DETERGENT 9¾ Lb., 30c Off $2.18
KETCHUP Heinz 20 Oz. Bottle 3 For $1
JELLO Food Club 3 Oz. 9c
POTATO FLAKES Ore-Ida No. 10 Size 99c

FURR FOOD WELCOMES RITZ-CRAFT

SHOP Furr's where you get it all!

CLASSIFIED ADS

Farm Agency May Have A New Lease On Life

By DON KENDALL
AP Farm Writer

WASHINGTON (AP) — One way to produce ashen faces and scowls among Agriculture Department bureaucrats is to suggest transferring functions of the 107-year-old agency to some other federal beehive.

But if Congress ever decides to pass laws limiting the size of families, the creaky old Agriculture Department offers tantalizing possibilities for carrying them out.

Instead of worrying about losing the Forest Service to the Interior Department or transferring food programs to the Department of Health, Education and Welfare—proposals made over the years—the farm agency could have a new lease on life.

Consider the possibility of applying farm programs to the nation's population problem. The entire, intricate web of county offices run by the Agricultural Stabilization and Conservation Service could be transformed into population control centers.

Only minor changes would be required to shift existing farm program jargon into family planning and enforcement. Of course, like farm programs, participation would be voluntary.

Each year the secretary of agriculture would set a national people quota, based upon all factors relating to the needs of society. Each state would be given a basic baby allotment to be prorated among counties and individual families on the basis of historical production.

A family would agree to limit its size according to a formula over a period of years. Instead of having six children as a couple first intended, they might agree to having only four or two, depending on national needs.

In return for signing up at their county ASCS office in the annual people program, the couple would be eligible for incentive payments and other benefits.

One such mythical measure might be a "toil bank" in which by agreeing to divert family production capacity to other pursuits a father could collect payments from the government.

Another variation of the "toil bank" might be extended to help reduce unemployment. A worker, say accustomed to 40 hours a week at the plant, might agree to a "set aside" of 10 or 12 hours a week and stay home.

He could be paid by the government at the rate of perhaps 90 per cent of parity—or a fair price for his skills—to take this time from production, thereby creating a need for more people in the labor market.

All the apparatus for operating a people program is available at the Agriculture Department. It was developed over many years of administering farm programs aimed at balancing crop supplies with demand while at the same time helping supplement incomes of farmers.

Whether the Agriculture Department's expertise in juggling farm programs could be applied to people allotments has not been examined by think-tank brains.

Bureaucratic eagerness in piloting new proposals is not reputed to be white hot. Besides, critics are always saying farm programs have not worked, that even after 35 years of government manipulation farmers are not earning enough and crop surpluses once more are rising.

Thus, such a people program probably will never get off the ground, particularly since it isn't likely any political party would go on record as favoring federal controls over activities which, with notable exceptions, have traditionally been private enterprise.

Tom Green County Clerk Indicted

SAN ANGELO (AP) — A grand jury has indicted Tom Green County Clerk Donnt Glassett on allegations of misapplication of $175 in public funds. Glassett said from a hospital bed Friday that it was an error and that he does not plan to resign or withdraw from his race for re-election.

"It's all a big mistake Glassett said. "I don't think I should—I won't think I will—offer any resignation. Not for an error of $175 and for not keeping my books like the auditor wanted, which is my fault."

Glassett was indicted late Thursday by the 51st District Court grand jury after an investigation by County Auditor Bob E. Blankenship.

The four-count indictment involves a $175 check made out to the Tom Green county clerk last July 22.

Officials said further checking showed a shortage of about $1,300. Glassett said the shortage has been paid back to the county.

"I wish the auditor would have come to me first on it. I think I could have explained it." Glassett said.

The county clerk said his office handled $12,000 during 1969, "Operating out of a shoe box—an old wooden cash drawer.

He said he feels it is impossible "for anybody to operate out of a shoe box like I've had to do without making an error."

He said he deposited the check in a personal account, "strictly by mistake."

He is undergoing a series of tests at Shannon Hospital after being admitted Wednesday afternoon complaining of chest pains.

He said he can "get all this straighten out" when he is released from the hospital.

Metcalfe Funeral Services Set

SAN ANGELO, Tex. (AP) — Funeral services for former state Sen. Penrose B. Metcalfe, 76, were scheduled here today.

Metcalfe died Friday following a long illness at his San Angelo home.

Besides being active in state politics for about 30 years, Metcalfe was also involved in sheep, goat and wool organizations and took part in American Legion and golfing affairs.

He served five years as a member of the Tom Green county school board and 16 years in the Texas legislature—eight of those in the Senate.

While in the legislature, he backed legislation that he felt stood for educational progress and later was a member of the State Board of Education beginning in 1950.

A graduate of Texas A&M, Metcalfe served in the Army Signal Corps in World War I.

He was serving his second term as president of the National Wool Growers Association at the time of his death and had also served as president of the Texas Sheep and Goat Raisers Association.

As a sportsman, he was immediate past president of the Texas Golf Association.

Today's services were in the Robert Massie Chapel followed by burial in Fairmount Cemetery in San Angelo.

The Weather Elsewhere

By THE ASSOCIATED PRESS

	High	Low	Pr.
Albany, clear	38	11	..
Albuquerque, cloudy	69	45	..
Atlanta, clear	61	43	..
Bismarck, clear	20	0	..
Boise, clear	48	26	.02
Boston, clear	41	19	..
Buffalo, snow	25	15	T
Charlotte, cloudy	64	43	..
Chicago, snow	35	27	.01
Cincinnati, clear	58	32	..
Cleveland, cloudy	34	22	.01
Denver, clear	67	27	..
Des Moines, cloudy	54	24	..
Detroit, clear	28	19	..
Fairbanks, snow	6	-7	.01
Fort Worth, clear	68	49	..
Helena, cloudy	39	25	..
Honolulu, clear	85	72	..
Indianapolis, clear	57	28	..
Jacksonville, cloudy	62	49	.76
Juneau, cloudy	42	38	..
Kansas City, cloudy	77	35	..
Los Angeles, cloudy	64	53	..
Louisville, clear	64	36	..
Memphis, clear	77	43	..
Miami, cloudy	77	62	.10
Milwaukee, clear	24	21	.17
Mpls.-St.P., cloudy	21	11	..
New Orleans, clear	67	40	..
New York, clear	43	21	..
Okla. City, cloudy	70	42	..
Omaha, cloudy	62	26	..
Philadelphia, cloudy	47	23	..
Phoenix, clear	74	48	..
Pittsburgh, snow	41	24	T
Ptlnd, Me., clear	36	13	..
Ptlnd, Ore., fog	52	31	..
Rapid City, snow	49	15	.34
Richmond, cloudy	65	30	..
St. Louis, cloudy	72	32	..
Salt Lk. City, cloudy	60	37	.22
San Diego, cloudy	62	50	..
San Fran., cloudy	61	51	..
Seattle, clear	51	35	..
Tampa, cloudy	68	58	..
Washington, cloudy	60	30	..
Winnipeg, clear	9	-20	..

(T—Trace)

One of the oldest water-powered gristmills in the United States is the Stony Brook Mill in Brewster, Mass., built in 1660.

AUCTION
THURS., MARCH 12th
10 A.M.
Colorado City Highway
Snyder Sales & Auction
Colorado City Hwy.
WE BUY—SELL—TRADE
6 DAYS A WEEK
Phone 573-3201

Political Announcements

The Snyder Daily News is authorized to anpounce the following candidates for office, subject to action of the Democratic Primary:

COURT OF CIVIL APPEALS
(11th DISTRICT)
Austin McCloud —
COUNTY JUDGE
Shelby Coker
Joe V. Robinson
Preston Wilson
COUNTY COMMISSIONER
PRECINCT NO. 2
Earl (Hassie) Sneed
Earl McDow
COUNTY COMMISSIONER
PRECINCT NO. 4
Bill Hairston
Arthur Lee Pieper
Paul Moore
COUNTY CLERK
Beverly Ainsworth
DISTRICT CLERK
Zada Drum Chapman
COUNTY SCHOOL SUPERINTENDENT
Buford Browning
COUNTY TREASURER
Billy Wayne Thompson
Agnes Brown
Charicie Roberson
JUSTICE OF THE PEACE
PRECINCT NO. 1
J. P. (Jimmie) Billingsley
Cone J. Merritt
JUSTICE OF THE PEACE
PRECINCT NO. 4
T. E. (Tom) Shelburne
STATE REPRESENTATIVE
Renal B. Rogson

More than 50 hat making factories operate in Danbury, Conn.

TV SCHEDULE

KMID MIDLAND Channel 2

KMID—Mon. Thru Fri. Daytime

7:00 Today	1:00 Days of lives
9:00 It Takes Tw	1:30 Doctors
9:25 News	2:00 Other World
9:30 Con'ttration	2:30 Bright Promis
10:00 Sale of Centu	3:00 Name Drop.
10:30 Squares	3:30 Romper room
11:00 Jeopardy	4:00 Comics
11:30 WWW Game	5:00 Rifleman
11:55 News	5:30 Hunt-Brink
12:00 Girl Talk	6:00 News-wthr
12:30 Linkletter	7:00 Rowan&Mar.

KMID—Monday Evening

6:30 My World	10:00 News
7:00 R. & Martin	10:30 Tonight
8:00 Movie	

KMID—Tuesday Evening

6:30 Winnie Pooh	8:00 Movie
7:30 Julia	10:00 News-wthr
7:00 Debbie	10:30 Tonight

KTXS ABILENE Scat 6 & 12

KTXS—Mon. Thru Fri. Daytime

6:30 Farm	12:15 Sheila Kawis
7:00 Morning News	12:30 As World Tur
8:00 Cap. Kangaroo	1:00 Love S. Thin
9:00 Lucy Show	1:30 Guiding Light
9:30 Beverly Hill.	2:00 Secret Storm
10:00 Andy Mayb	2:30 Edge of Nigl
10:30 Love of Life	3:00 Gomer Pyle
11:00 Where Heart	3:30 Gen. Hospital
11:25 News	4:00 A Deal
11:30 Search Tomor	4:30 Dark Shadows
12:00 News	5:00 Bewitched
12:10 Weather	5:30 News
	6:00 News

KTXS—Monday Evening

6:30 Gunsmoke	:00 M. Welby.
7:30 Here's Lucy	10:00 News wthr
8:00 Mayberry	10:30 M. Griffin
8:30 Doris Day	

KTS—Tuesday Evening

6:30 Lancer	10:00 News
7:30 Red Skelton	10:30 M. Griffin
8:30 Movie	

KDTV Dallas-Ft. Worth Scat 2

KDTV—Mon Thru Fri. Daytime

7:30 Movie	10:30 Movie
9:30 Untouchable	12:30 Della
9:00 Early news	1:30 Markets
9:15 Market	2:00 Gf. of Pres.
9:30 Markets tone	2:30 Dennis
10:00 Dow Jones	3:00 Bugs B.
10:03 Market	3:30 L. Rascals
10:30 Market tone	4:00 Big Top
11:00 Market news	5:00 F Troop
12:00 Noon News	5:30 M. Adams
12:30 Market News	6:30 Star Trek
1:00 Stock Mar	

KDTV—Monday Evening

7:30 Movie	:30 Untouchable
	10:30 Movie

KDTV—Tuesday Evening

7:30 Movie	10:30 Movie
9:30 Untouchables	

KRBC ABILENE Channel 9

KRBC—Mon Thru Fri Daytime

7:00 Today	12:30 Linkletter
7:25 Harry Hoff	1:30 Doctors
8:25 News	2:00 Other World
9:00 Takes Two	2:30 Days Lives
9:25 News	2:30 Bright Promis
9:30 Con'tration	3:00 Name Droppe
10:00 Sale of Centur	3:25 News
10:30 Squares	3:30 That Girl
11:00 Jeopardy	4:00 Newlywed gar
11:30 Who, What,	4:30 Dating game
11:55 News	5:00 Cartoons
12:00 News	5:30 Huntley
12:15 S. Chappel	6:00 News

KRBC—Monday Evenings

6:30 My World	10:00 News-wthr
7:00 R Martin	10:20 News
8:00 Movie	10:30 Tonight
:00 Smothers Br.	

KRBC—Tuesday Evening

5:00 Hardy Boys	8:00 Movie
6:30 Winnie Pooh	10:15 News
7:00 Debbie	10:30 Tonight
7:30 Julia	

WFAA DALLAS Scat 8

WFAA—Mon Thru Fri. Daytime

5:59 Inspirational	1:00 Newlywed
6:00 Cox	1:30 Dating Game
6:30 Real cCoys	2:00 Gen. Hos.
7:00 News & Etc.	2:30 One Life
8:30 Movie	3:00 Shadows
10:30 Donna Reed	3:30 Movie
11:00 Bewitched	5:00 News
11:30 That Girl	5:30 What's My L
12:00 My Children	6:00 News
12:30 Make Deal	

WFAA—Monday Evening

6:30 Takes Thie	12:35 News
7:30 Movie	12:50 PBI
10:06 News.	12:51 Prayer
11:00 D. Cavett	12:57 Sign off

WFAA—Tuesday Evening

6:30 Undersea W.	11:00 D. Cavett
7:30 Movie	12:35 News
:00 M. Welby	12:50 PBI
10:00 News	12:51 Prayer

KCBD LUBBOCK Scat 11

KCBD—Mon. Thru Fri Daytime

7:00 Report	12:00 Report
7:05 Farm News	12:15 Closeup
7:25 Weather	12:30 Linkletter
7:30 Today	1:00 Days of life
8:25 Report	1:30 Doctors
8:30 Today —	2:00 Other world
9:00 Takes Two	2:30 Brightprom.
9:25 News	3:00 Namedropper
9:30 Con'tration	3:25 News
10:00 Sale of Cent.	3:30 Peyton Place
10:30 Squares	4:00 Hazel
11:00 Jeopardy	4:30 Big Valley
11:30 WWW Game	530 News
11:55 News	6:00 News

KCBD—Monday Evening

6:30 My World	10:00 Report
7:00 R. & Martin	10:30 Tonight
8:00 Movie	12:00 N. Mex. Re.

KCBD — Tuesday Evening

6:30 Winnie Pooh	10:00 News
7:00 Debbie	10:30 Tonight
7:30 Julia	12:00 N. Mexico
8:00 Movie	

KLBK LUBBOCK Channel 13

KLBK—Mon. Thru Fri. Daytime

6:28 Sign on	12:22 Paul Harvey
6:30 Farm Action	12:30 World Turns
7:00 CBS News	1:00 Love is Man
8:00 Capt Kangaro.	1:30 Guiding Light
9:00 Lucy	2:00 Secret Storm
9:30 Hillbillies	2:30 Edge of Night
10:00 A. Griffith	3:00 Matinee Thea
10:30 Love of Life	4:30 Three Stooges
11:00 Where Heart	5:00 Gomer Pyle
11:25 CBS News	5:30 CBS News
11:30 Search for T	6:00 News
12:00 News	6:10 Weather
12:17 F. & R. Nev	6:20 Sports Report

KLBK—Sunday Programs

KLBK—Monday Evening

6:30 Gunsmoke	10:00 News
7:30 Lucy	10:20 P. Harvey
8:00 Mayberry	10:25 Weather
8:30 Doris Day	10:25 Weather
9:00 C. Burnett	10:30 M. Griffin

KLBK—Tuesday Evening

6:30 Lancer	10:20 P. Harvey
7:30 Red Skelton	10:25 Weather
8:30 Movie	10:30 Merv Griffin
10:00 News	12:00 Sign Off

KTVT FT. WORTH Scat 10

KTVT—Mon. Thru Fri. Daytime

6:00 Meditations	1:00 Movie
6:45 News	2:45 L. Rivers
7:00 Theatre	3:00 M. mouse
8:30 Romper Room	3:30 Phoeye
9:00 Jack LaLanne	4:00 Flintstone
9:30 77 Sunset St.	4:30 Batman
10:30 Dr. Kildare	5:00 Munsters
11:30 Gourmet	530 Lucy
12:00 News	6:00 Rifleman
12:30 Cartoons	630 Big Valley

KTVT—Monday Evening

7:30 Perry Mason	10:15 Movie
830 Peyton Pl.	11:30 Movie II
9:00 Movie	12:00 News
10:00 News	1:30 Meditations

KVT—Tuesday Evening

7:30 P. Mason	10:15 Movie
830 Peyton Pl.	11:15 Movie II
9:00 Movie	12:30 News
10:00 News	12:45 Meditations
	12:50 Sign off

KWAB BIG SPRING Channel 4

KWAB—Mon. Thru Fri. Daytime

6:25 Sign on	12:30 World turns
6:30 Farm	1:00 Love is
7:00 News	1:30 Guiding light
8:00 Kangaroo.	2:00 Sec. Storm
9:00 Lucy	2:30 Edge night
9:30 Hillbillies	3:00 Gomer Pyle
10:00 Griffith	3:30 Gen. Hos
10:30 Love 'Life	4:00 Make Deal
11:00 Heart is	4:30 Shadows
11:25 News	5:00 Bewitched
11:30 Search tom.	5:30 News
12:00 Noon show	6:00 News
12:10 Weather	6:10 Here n there
12:15 S.Rawls	

KWAB—Monday Evening

6:30 Gunsmoke	9:00 Marcus Welby
7:30 Lucy	10:00 News
8:00 Mayberry	10:30 M. Griffin
8:30 Doris Day	

KWAB—Tuesday Evening

6:30 Lancer	10:00 News
7:30 Skelton	10:30 M. Griffin
8:30 Movie	12:00 Sign off

Coast-to-Coast NEWSPAPERS SELL THE MOST!

BUTANE

CALL SCURRY Butane Company 573-2721 for prompt gas delivery. Sales and domestic and commercial appliances.

ANNOUNCEMENTS A

AUTOMOBILES B

AUTOS FOR SALE B-1

FOR SALE: 1969 Camaro. Fully loaded. 10,000 miles. Still under warranty. Call 573-5189.

FOR SALE: 1963 Volkswagen; also a V. W. air conditioner. 3613 Ave. B. Call 573-6783.

1964 OLDS Holiday Sedan; all power features, reverberator radio, rear window defrost. Good clean family car. $750.00. See at Lofts-Burger, 3900 Ave. S.

1963 DODGE 440; $350.00. See at Kents Service Station.

TRUCKS FOR SALE B-2

1966 INTERNATIONAL ¾ ton pickup. Good condition. Good rubber. 573-6529 or see at 419 30th.

TRAILERS B-3

TRAVEL TRAILERS, Campers, Pickup Covers and Accessories. Sale, Rent and Storage Space Snyder Hi-Lo Trailers, 17th Street and Avenue I. Phone 573-7528.

FACTORY OUTLET
FOR NEW 1970
HOLIDAY RAMBLER
TRAVEL TRAILERS
17' to 31'
See Our Large Selection In Stock
Manufactured in Sweetwater, Texas
Don't Buy 'Till You See Us First
WE SERVICE OUR TRAILERS
MODERN PONTIAC-OLDS-G.M.C.
Interstate 20 at Lamar
Sweetwater, Texas
Sweetwater Ph. 235-5401

BUS. OPPORTUNITIES C

FOR LEASE: Enco Service Station. Low investment. Financing of equipment available. See O. F. Bunch, 1600 28th St. Snyder, Texas.

FOR LEASE: Texaco Station, 37th St and Big Spring Hwy. 573-3472.

FOR SALE: Small Cafe. Excellent Location. Good Local Business. Everything Goes. Phone 573-3173 or 573-7411.

BUSINESS SERVICES D

EXTERMINATORS D-5

ROACHES AND silver fish, any size house guaranteed for one year. $11.95 AAA Exterminators 573-9963.

PAINTING-PAPER D-11

PAINTING WANTED. Spray, brush or roller. Interior or exterior. All work guaranteed. Free estimates. Call 573-6219.

MISCELLANEOUS D-26

Moving across town. One piece or a house full. Call us for fast efficient moving.

PIONEER FURNITURE
2505 Ave. U 573-6834

HELP WANTED FEMALE E-2

AVON
NEED MONEY to help your family budget? AVON needs you to serve customers.
Call or Write
MARY COLE
Avon Mgr.
Box 607
Sweetwater, Texas 79556

APPLICATIONS BEING taken for waitress between age of 16 and 25; wanted for evenings ... 8:30 and weekends. No experience necessary. Salary while learning. Apply in person. Phillips 66 Smorgasbord.

SALESMEN AGENTS E-4

REAL ESTATE salesman or might furnish office to broker. Ponderosa Motel. George English.

WOMAN'S COLUMN H

BEAUTY SHOPS H-2

PRE-EASTER SPECIAL
$2.00 Off On Any Guaranteed Permanent
Hair Cuts 75c
Lash & Brow Dye 75c
Manicures 75c
Shampoo & Set $1.25
Prices effective all week. These are our specials for March. Be sure and check the paper for upcoming April specials.
CHARLES & SUE'S SCHOOL OF BEAUTY
2207 Ave. S 573-8377

CHILD CARE H-3

WILL DO BABY SITTING. Call 573-2363.

WILL DO Baby sitting and ironing in my home. 3605 Ave. U. Call 573-7580.

LAUNDRY SERVICE H-8

IRONING WANTED: 107 36th. Call 573-2804.

FARMER'S EXCHANGE J

HORSESHOEING & HOOF TRIMMING
Phone 573-9827

MISCELLANEOUS J-6

FRESH MILK, 75c Gal. 3400 W. 23rd.

MERCHANDISE K

BUILDING MATERIAL K-1

SANDBLASTER, HOSE, nozzle, automatic cut-off safety valve, moisture separator, helmet, new last May. Used on one job. One half price. Ponderosa Motel.

DOGS, PETS, ETC. K-3

POODLE PUPPIES for sale. 2301 Ave. R. 573-6882.

HOUSEHOLD GOODS K-4

NEW SEWING MACHINES. Zig-Zag equipped; itself does everything. Priced only $39.95. Pay $5.00 per month. See them at your home owned store. Allen Sewing Machine Center, 3413 Ave. S. Dial 573-2612.

VACUUM CLEANER Supplies. All makes serviced. Snyder's Vacuum Cleaner headquarters. Allen Sewing Machine Center.

1968 Model Zig Zag Singer. Makes button holes, sews on buttons, makes fancy stitches, darns & monograms. Total price $34.78 or payments of $4.92 per month.
Call 573-2129

CARPETS a fright? Make them a beautiful sight with Blue Lustre. Rent electric shampooer. $1. Roe's Furniture & Appliance.

MUSICAL INSTRUMENTS K-6

SPINET PIANO for sale in this area. Nothing down and easy terms on balance. Write Credit Manager, Box 9734, Austin, Texas 78767.

FOR SALE: Wurlitzer Upright Piano. Phone 573-7829.

MISCELLANEOUS K-11

VARIOUS ITEMS: 'Mickey's Sur Shine Stand, 1704 Ave. S, 6:30 A.M.—7:00 P.M. Exchange comics, come by. See for yourself.

ANTIQUES, China cabinets, two with leaded glass, round tables, kitchen and parlor chairs. Loveseats, washstands, lamps, china and glass. J. J.'s Antiques, 925 S. 19th, Slaton. 828-6486.

PAINT SPRAY rig and tandem enclosed trailer, airless, large areas or small; ideal for new houses and oil field, pole gun, gold gun, tips from 2" to 30", filters, 200' line plus 50' nylon hose, swivels and supplies, small tools, etc. Air compressor 7½ HP Briggs Stratton. DeVelbiss. Must sell. Ponderosa Motel.

IF CARPETS look dull and drear, remove the spots as they appear with Blue Lustre. Rent electric shampooer $1. Clark Lumber Co.

GARAGE SALE
3610 Ave. B
Sat. & Sun. All Day
Mon. Thru Fri.
After 4:30 P.M.

THE EXCHANGE
Farms, ranches and houses.
Buford Light, Rt. 2, Hermleigh, has for sale a 700 Case Tractor with 221 Case Stripper and triangle basket—$3000.00.
Leo Schattel, 573-2770, has for sale a 2 year old International 10-18 grain drill, $650.00.
For a UTU Moline, with 4 row equipment call John Schattel, Hermleigh, Texas. Also has a 1954 Model Ford NAA, 2 row, wide front end, 3 point hook-up for $700.00.

FORREST W. BEAVERS
Realtor, Insurance & Loans
103 Brownfield Building
Phone 573-9472

TRAILER HOUSES K-16

FOR RENT. 2 bedroom furnished trailer house—$64.00 month; bills paid. 905 27th.

RENTALS L

FURNISHED APTS. L-3

TWO ROOM and three-room furnished apartments. Also two bedroom apartments with or without T. V. Jack & Jack Realty 573-3452 or 573-3566.

NICELY FURNISHED two bedroom apt. 1907 Coleman. Call 573-5886 or 573-9480.

FURNISHED HOUSES L-5

TWO BEDROOM furnished house for rent, fenced back yard. 573-3452 or 573-3566.

WEST SCHOOLS—2 bedroom, air conditioned, attached garage. T.V. Cable, fenced & plumbed. 573-6323.

UNFURNISHED HOUSES L-6

CLEAN TWO bedroom house. 308 35th. 573-7653.

REAL ESTATE M

HOUSES FOR SALE M-2

FOR SALE By Owner. 3 Bedroom Home Near High School. Monthly Payments $74.00. Will Take Small Mobile Home For Equity. 573-2152.

1. 160 a. ranch & house, $125 an acre. Come by.
2. 3 bedroom, den, 2 acres, water well. Terms.
3. See this 2 bedroom, good location, East. $2,500 cash.
4. Nice 2 bedroom—den—garage —113 Scurry.
5. F.H.A. Property shown.
ROSWELL RIGSBY
200 E. Highway 573-7682

FARM NORTH . . Ennis Creek road . . good water . . 20 acres royalty, nice house, 190 acres . . cotton and grain allotments.

WEST . . By appointment only . . 3 bedrooms, 3 baths, large family room . . fireplace . . brick refrig. air . . extra nice.

EQUITY NORTHEAST . . owner leaving town . . has large den . . very nice, 128 Milburn.

EAST . . newly refinished . . 203 35th Street . . carpet . . low down payment.

SOUTHWEST . . 3 bedrooms, den, fireplace . . nothing down to good credit risk . . 3116 Ave. T.

EAST . . 509 33rd St. . . nothing down to good credit risk . . immediate possession.

EQUITY BUYS SOUTHWEST . . immediate possession on these homes . . 3766 Dalton, 3714 Ave. U, 2249 Sunset, 2007 41st St.

NEW LISTING EQUITY BUY EAST . . 406 35th St. . . carpeted . . extra nice . . immediate possession.

STEVENSON REAL ESTATE
South Side of Square
Business Phone. 573-5612
Night & Weekends — 573-5612

HOUSES FOR SALE M-3

$ $ $ $ $ $ $ $

1. 511 27th, Large older ohme, 3 Bdrms., 2 bths., Den & Guest house, would lease or rent with purchase option.
2. West 4 Bdrms., 2 Bths., Large living room with fireplace, formal dining room, Guest house all for $13,000.
3. 314 34th, Large 2 Bdrms., carpet, central heat & air, small down payment and assume low int. loan.
4. 2 Bdrms. & Den, 2 Bths. in Colonial Hill, $12,500.
5. 405 20th, 3 Bdrms., carpet, central heat, no down, $6500.
6. 1200 19th, Large 2 Bdrms., carpet, no down, $4500.
7. We have Beautiful Building Sites south of park, 100 ft. front lots & some acreage, these tracts can be bought with small down payment.

VA and FHA Properties sold without regard to race, color, religion, or national origin.

JACK & JACK REALTY
311 East Hwy. Ph. 573-3492
Night 573-3566

$ $ $ $ $ $ $ $

1. West — Total Electric Brick, Three Bedrooms, Den, Two Baths.
2. 3 bedroom, den, 2 acres, water well. Terms.
3. Near East School. Two Bedroom Brick. Wall to Wall Carpet.
4. Metal Bldg. 4,000 Sq. Ft. & large lot. Sell or rent.
5. F.H.A. Property shown.
ROSWELL RIGSBY
200 E. Highway 573-7682

EQUITY BUY WITH LOW INTEREST RATE . . Brick . . bedroom . . Kitchen-den . . 1½ baths . . Fenced yard . . Carp and drapes . . built-in stove.

Southwest . . 3 bedroom . . newly refinished . . carpet . . small down payment.

Mitchell County . . 160 acres . . 60 cult. . . 20 cotton.

TRAILER HOME . . 3 bedroom . . 10'x55'.

215 34th . . 3 bedroom . . 1½ baths . . new carpet.

TWO OLDER HOMES IN SOUTHWEST SNYDER . . 2811 Ave. W and 3101 Ave. W.

TEAL REAL ESTATE
Building Contractor
Dillard Teal—573-2133
Office 573-2133

INDUSTRIAL PROPERTIES
200 Ft. Front x 150 Ft.
Big Spring Hi Way
Large Lot on East Hwy.

KEY REAL ESTATE
P.O. Box 567
Snyder, Texas 79549
Ph. 915-573-2553 Nite 915-573-5271
227 E. Hwy.

BUYING? OR SELLING
3 BR-2 bath, aluminum siding, $7500.
3 BR-2 bath, asbestos siding, Highland Park Addition.
2 BR East side, $5,000, real good buy.
60 acres, 3 BR house, irrigation, good water, west of town, $36,000.
640 acres, 480 cult., 138 ac. cotton, 16" in feed, $135 per ac.
160 acres in South part of county, all in cult. Good allotments, ½ minerals go.
1200 acres of Fisher Co. farmland. 1000 acres in cult., 300 ac. cotton allotment, 565 lb. yield, cotton check—$13,231.63. Plenty of water, ½ minerals go. $225 per acre.
FORREST W. BEAVERS
Realtor, Insurance & Loans
103 Brownfield Bldg.
Phone 573-9472
Forrest Beavers 573-6467
Virginia Elms 573-3713

BUYING OR SELLING YOUR HOME?
COMPLETE REAL ESTATE SERVICE

"Spanish Design", it's brand new and beautiful. All brick, double garage. Extra large "family room" with wood burning fireplace. The kitchen has all modern-day built-in appliances. Three bedrooms, 2 baths, walk in closets. Carpet and beautiful light fixtures.

"Most For Your Money", a quality house for the young at heart. Excellent neighborhood, close to schools. Lovely 3 bedroom, two baths. Extras galore.

"Everybody Wants" a new home. See this one! Kitchen den combination. Spacious three bedroom, 2 baths. Carpet, built-ins. Separate utility room, double garage, all brick.

"Excellent West Location"! Clean three bedroom, 2 baths. Large kitchen, new carpet. Fenced back yard.
FHA and VA BROKER
BROWNING REALTY
1906 26th Street
Phone 573-6306 Night 573-3158

HOUSES FOR SALE M-8

1. NICE 3 bdrm., 2 bath, carpet, and NOTHING DOWN.
2. WEST — has 3 bdrms., with birch cabinets, stove with venthood, large kitchen. ONLY $300 down.
3. LARGE HOME WITH REF. AIR, dble. garage, nice equity buy.
4. Lovely brick home, dble. garage, paneled den, ref. air, etc. $21,000.00.
5. 2511 Ave. Z, a little older 3 bdrm., 2 bath, well preserved, TOTAL $4700.
6. OLDER home with 6 bdrms., Total $5500.
7. Nice 2 bdrm., some extras, $4500.
8. 3116 Avenue T, NOTHING DOWN, 3 BRMS., DEN WITH FIREPLACE, good location.
9. 403 20th—refinished 3 bdrm., carpet, $5750 TOTAL price.

MERLE NEWTON REALTY
Merle Newton Night 573-4938
3311 Ave. S Phone 573-4938

NO CITY TAXES
4 bedroom brick home . . on the outskirts of Snyder . . Almost 5 ACRES of land is included with this home . . has basement, music room and other extras . . TAXES ARE ONLY $40.00 PER YEAR . . present monthly payments UNDER $100.00 per month . . PRICE: $16,000.00.

BASSRIDGE
3 bedrooms, two baths, electric kitchen, many, many extras . . A BEAUTIFUL HOME . . shown by appointment . . $26,500.00.

UNUSUAL HOME . . Spanish style . . BEAUTIFULLY DECORATED . . 2 baths . . electric kitchen . . Master suite has sitting room, dressing room, bath and "acre size" walk-in closet . . has 2 ore bedrooms, living-dining combination and family room-breakfast room combination . . beautiful "galley kitchen" has harvest-tone equipment . . The MAMMOTH utility room-pantry is the envy of all who see it . . $35,000.00.

BASS REAL ESTATE
Realtor-Investment Broker
Ph. 573-6827

ONE OF THESE HOMES IS READY FOR YOU
1. 3005 38th St. 3 BR, Financing Available.
2. 3106 Cherry St., Brick, Financing Available.
2. 4504 El Paso, 3 BR, 2 bath, den, 2 car garage.
4. 2506 29th St. 3 BR, $4,000 Cash Price.
5. 509 33rd St. $4,500 Cash Price.
6. 107 Elm St. $5,000 Cash Price Financing Available.
7. Scott Street—1800, 1802, 1805, 1806, 1807, 1809, 1901 & 1902 — Take your pick of these 3 BR Homes. Financing Available.
8. Equity Buy — 3731 Ave. V — 3 BR.
9. Good Income Property — Drive In on E. Hwy.
10. See Our Farm & Ranch Listings.
BRIGHT & BOX REALTY
Northwest Corner of Square
Office Phone 573-6137
Wilson Bright Home 573-8583
Joe Box Phone 573-5908

HAPPY HOMES REALTY
2808 Ave. S
Office 573-7601

Austin Ave.—Nice 3 Bedroom—1 Bath—Garage with double car carport in back—Equity buy or new loan.

GOOD INVESTMENT — Large 3 Bedroom—2 Bath—Den Fireplace—2 Bedroom rent house in back—not many years left on low int. Rate—Equity buy.

BASSRIDGE ADD.—Nice Brick 3 Bedroom—1½ Bath—fenced—Reasonable Equity and payments.

2249 Sunset—Neat and clean—3 Bedroom, 2 Bath — Double car garage—Equity buy.

3½ Acres—West of town.

4 Bedroom house for rent—30th and Ave. S.

For Rent. Real nice 2 b/r, 1½ bath, furnished apt.

FHA AND VA BROKER
Anita Arnold 573-7175
Lenora Boydstun 573-6876
Sidney Johnson 573-3236

1967 INTERNATIONAL TRAVELALL Custom-Loaded
1962 INTERNATIONAL C-110 V8 Pickup
1967 CHEVROLET ½ Ton Pickup
1963 CHEVROLET 2 ton, long wheel base, 5 speed, 2 speed.
FARMALL 806 Tractors, Diesel or LP
FARMALL 706LP Tractor
SNYDER TRUCK & TRACTOR CO.
E. Highway Ph. 573-6348

PIGGLY WIGGLY FRYER SALE !!

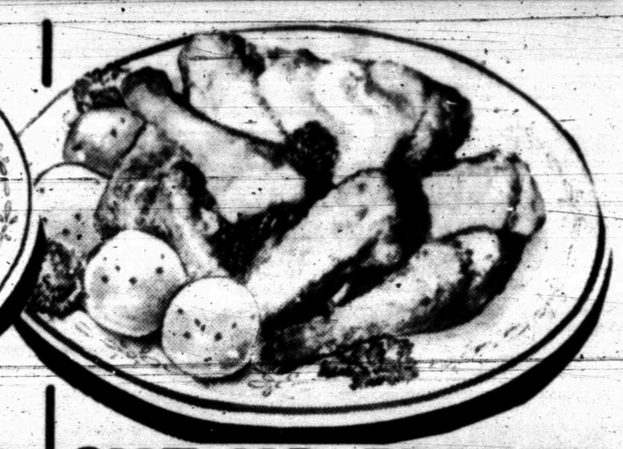

DOUBLE S&H GREEN STAMPS TUESDAY 4 P.M. & WEDNESDAY WITH $2.50 PURCHASE OR MORE

Fresh Frozen Foods

WHOLE FRYERS
U.S.D.A. Grade A Fresh Plump Birds Pound **29¢**

CHUCK ROAST
U.S.D.A. Choice Beef Blade or Pot Cut Pound **58¢**

CUT-UP FRYERS
U.S.D.A. Grade A Pan Ready Pound **37¢**

ROLLS PARKERHOUSE Holsum 24-Count **3 For $1**

SARA LEE **COFFEE CAKE** 14-Ounces 89c

KOUNTY KIST **MIXED VEGETABLES** 20-Ounces 39c

FOX DELUXE, Hamburger **PIZZA** 14-Ounces 79c

FRYER DRUMSTICKS U.S.D.A. Grade A Children's Favorite Pound 65c
FRYER BREASTS U.S.D.A. Grade A, All White Meat Pound 78c
GROUND CHUCK Extra Lean, Dated to Assure Freshness Pound 79c
CUBE STEAKS Boneless, All Lean Meat, U.S.D.A. Choice Beef Pound $1.28

VEAL STEAKS Blue Marrow's 18-Ounce Package 98c
Boneless Beef Cubes For Braising or Stew, Choice Beef U.S.D.A. Pound 79c
CHUCK STEAK Lean Cuts, U.S.D.A. Choice Beef Pound 78c
SHORT RIBS U.S.D.A. Choice Beef Lean and Meaty Pound 38c

PORK ROAST Picnic Cut, Corn Fed Pork Pound 48c
PORK STEAK Boston Butt Cut, Corn Fed Pork Pound 79c
PERCH FILLETS Breaded, PreCooked, Heat and Eat Pound 69c
CODFISH FILLETS Icelandic Pound 69c

LOW DISCOUNT PRICE!

SPINACH Del Monte #303 Cans 17c
TOMATOES Hi Plains 2 #303 Cans 29c
DOG FOOD Hi-Vi 50 12 15-Ounce Cans $1.00
Aluminum Foil Arrow Standard 25-Foot Roll 23c
Pape Napkins Gayety Asst. 180-Count Package 25c
KOTEX Regular Super 24-Count Package 69c
GREEN PEAS Carol Ann Fancy #303 Cans 20c

SLICED BACON Farmer Jones First Grade Quality Pound 78¢

FRYER THIGHS U.S.D.A. Grade A All Dark Meat Pound 65¢

START YOUR SET TODAY . . . SAVE OVER $50
GENUINE IMPORTED *Porcelain China* Translucent **33¢** Each

This Week's Feature! Bread & Butter Plate

One Piece with each $5 Purchase

Discount Non-Food Specials

ASPIRIN Bayer Regular 98c Retail 100-Count Bottle 63c
ASPIRIN York, Regular 19c Retail 2 100-Count Bottle 29c
PEPTO BISMOL Regular $1.39 Retail 12-Oz. Btl. $1.19
LAXATIVE Correctol Regular 98c Retail 30-Count Bottle 79c

SPECIAL DISCOUNT PRICE! **Flour** Pillsbury Best 5-Pound Bag **49¢**
SPECIAL DISCOUNT PRICE! **Shortening** Crisco Pure Vegetable 3-Pound Can **69¢**
SPECIAL DISCOUNT PRICE! **Paper Towels** Chiffon **3** Asst. Colors Jumbo Rolls **$1**
SPECIAL DISCOUNT PRICE! **Fruit Drinks** Wagner's Assorted **4** Quart Bottles **$1**
SPECIAL DISCOUNT PRICE! **Tomato Juice** Hunt's Fancy **3** 46-Ounce Cans **$1**
SPECIAL DISCOUNT PRICE! **Applesauce** Stokely's Finest **5** #303 Cans **$1**
SPECIAL DISCOUNT PRICE! **Pears** Carol Ann Halves **4** #303 Cans **$1**
SPECIAL DISCOUNT PRICE! **Golden Corn** Kounty Kist Whole Kernel **6** 12-Ounce Cans **$1**

DELICIOUS APPLES
Golden **6** Pounds **$1**

RADISHES OR GREEN ONIONS
California Fresh Mix or Match 3 Bunches **29¢**

KRAFT, Quart Bottle **ORANGE JUICE** Each 49c
Large Green Stalks **CELERY** Pound 29c

Fresh **D'ANJOU PEARS** Pound 39c
CALIFORNIA, Clip Top **TURNIPS** Pound 23c

Dairy Specials

SAN FRANCISCO, Corn Meal **TORTILLAS** 30-Count Package 59c
PILLSBURY, Hungry Jack, Butter-Tastin' **BISCUITS** 2 9½-Ounce Cans 49c

Bakery Specials

NABISCO, Oreo's **COOKIES** 1-Pound Package 51c
NABISCO **VANILLA WAFERS** 12-Ounce Box 41c

THESE PRICES GOOD Mon., Tues. and Wed., Mar. 9, 10 and 11 SNYDER, TEXAS

We Reserve the Right to Limit Quantities

50 S&H GREEN STAMPS with the Purchase of ONE (1) 5-POUND BAG OF PILLSBURY'S **BEST FLOUR** Coupon Expires March 11, 1970 Redeemable only in Piggly Wiggly stores operated by Shop Rite Foods, Inc.

50 S&H GREEN STAMPS with the Purchase of ONE (1) 3-POUND CAN OF CRISCO **SHORTENING** Coupon Expires March 11, 1970 Redeemable only in Piggly Wiggly stores operated by Shop Rite Foods, Inc.

50 S&H GREEN STAMPS with the Purchase of THREE (3) JUMBO ROLLS **CHIFFON TOWELS** Coupon Expires March 11, 1970 Redeemable only in Piggly Wiggly stores operated by Shop Rite Foods, Inc.

100 S&H GREEN STAMPS with the Purchase of FOUR (4) QUART BOTTLES OF WAGNER **Fruit Drinks** Coupon Expires March 11, 1970 Redeemable only in Piggly Wiggly stores operated by Shop Rite Foods, Inc.

100 S&H GREEN STAMPS with this Coupon and the Purchase of THREE (3) 24-CT. PACKAGES OF PARKERHOUSE **ROLLS** Coupon Expires March 11, 1970 Redeemable only in Piggly Wiggly stores operated by Shop Rite Foods, Inc.

50 S&H GREEN STAMPS with this Coupon and the Purchase of SIX (6) LBS. OR MORE OF GOLDEN DELICIOUS **APPLES** Coupon Expires March 11, 1970 Redeemable only in Piggly Wiggly stores operated by Shop Rite Foods, Inc.

50 S&H GREEN STAMPS with this Coupon and the Purchase of ONE (1) LB. FARMER JONES **SLICED BACON** Coupon Expires March 11, 1970 Redeemable only in Piggly Wiggly stores operated by Shop Rite Foods, Inc.

50 S&H GREEN STAMPS with this Coupon and the Purchase of TWO (2) LBS. OR MORE BONELESS **CUBE STEAKS** Coupon Expires March 11, 1970 Redeemable only in Piggly Wiggly stores operated by Shop Rite Foods, Inc.

PIGGLY WIGGLY 1st in Savings!

BUSINESS and INDUSTRIAL NEWS

ON DISPLAY — Harold Bennett (right), owner of Bennett Office Supply, 1819 Twenty-fifth Street, uses as much space as possible to display paintings of local artists. Many of them are for sale, including this one by Dr. John English, left. Bennett's has all types of art supplies as well as many popular gift items for students.

Bennett Makes Room For Displays Of Local Art

Some persons may not be aware of it, but Bennett Office Supply, 1819 Twenty-fifth Street, is devoting as much of its building space as possible to the display of paintings done by local artists. These paintings are for sale.

"We welcome anyone who would like to visit and see these paintings," said Harold Bennett. "There are some really excellent bargains among these paintings and I plan to purchase one myself," he added.

Bennett Office Supply has long been a favorite shopping place for local students and teachers for there are many ideal gifts there, such as a complete line of Victor adding machines and calculators, Royal typewriters and A. B. Dick duplicating supplies. Moreover, an experiences, machine maintenance department insures that these machines can be worked on locally should any repairs become necessary over the years.

It is no accident that Bennett's has art supplies of all types. There are many local artists in Snyder and there is a need for materials of this nature.

Some of the local artists whose paintings are on display at Bennett's are Dr. John English, Jess Everett, Emmett Hall, Mrs. Sid Worrell, Mrs. Rosalie McGlaun and Mrs. Calvin Phillips.

Frames of all sizes, permanent pigment oil paints, Art Books, water colors including acrylics that use only a water base) are in good supply at Bennett's.

Bennett Office supply also is the exclusive dealer for Russell Stover candies and only recently began stocking this quality product.

A complete line of office supplies and furniture, Hallmark cards, treasure books, inspirational books, Springbok jigsaw puzzles and diaries are other gift items available at Bennett's—where quality products and reasonable prices are blended together.

Common Language Proposed

PARIS — A global common market of communications that would transcend narrow national interests and save involved countries at least $100 billion a year was recently proposed as an economic utilization of space satellites in the 1970s.

Robert W. Sarnoff, chairman of RCA, told a meeting at the American Club of Parks here that it is time for all governments to regard communications as an instrument of national policy, at a time when technology is recognized as a global resource, overcoming limits of speed and capacity.

"As the nations with the most advanced space programs—the United States and the Soviet Union—we should take the lead in developing a cooperative experimentation that would benefit all countries," he said.

He added that a fully effective system of world communications would bring a multitude of advantages, such as a global reservoir of techniques and knowledge available to each developing country, and an international system of satellites on which each nation could base technological centers for education, training and national development.

Welfare Ceiling Protested

AUSTIN (AP) — Thirty or so persons gathered in the Capitol rotunda today to demonstrate against Texas' $80 million welfare ceiling.

Leaders earlier predicted a crowd of 1,000 from all over the state would attend. Rainy weather held down the attndance, they said.

Leaders said they would stay until Rep. Curtis Gravew of Houston arrived to speak at 2 p.m.

More demonstrators trickled in after 10 a.m., when the demonstration was scheduled to begin.

Many participated in a similar demonstration recently after welfare officials announced a cut April 1 in welfare payments due to rising welfare rolls and limited funds. The legislature appropriated only $75 million of the constitutionally authorized $80 million a year for welfare.

Gov. Preston Smith transferred $13.5 million in medical school construction funds to welfare, averting the cut.

Signs carried by the demonstrators were the same used in the previous demonstration, demanding more welfare.

Many men wore long hair.

The odor of burning marijuana was present.

Donkeys Charged With Being Drunk

BRONKHORSTSPRUIT, South Africa (AP) — Elderly Balzasar van den Berg hitched his two donkeys to his cart, hopped aboard and drove into town to collect his pension. After getting his money, he stopped off at the local hotel for a few drinks.

His friends, feeling sorry for the two donkeys, Epsomsalts and Spirits, fed them each four pints of African beer. When Van den Berg lurched out of the bar, it was a tossup whether he or the donkeys was the drunker. The law took a sober view of the tipsy trio and Van den Berg was fined and suspended for three years on condition he is not found guilty of driving his donkey cart again in that time while under the influence of alcohol.

NEW BRIDGE NEEDED AT PRESIDIO

Mexico's New Road Headed For Potential Bottleneck

By KEN SINER
Associated Press Writer

PRESIDIO, Tex. (AP)—Mexico is building its newest highway from Chihuahua City to this sun-baked border village, and it's headed straight for a potential bottleneck at Texas' oldest privately-owned international bridge.

The bridge is also distinguished for charging travellers to Mexico the highest tolls along the 889 miles of the Rio Grande, America's longest river boundary.

"We'll need a new bridge," says a broad-shouldered merchant in Ojinaga, the tidy Mexican border city whose 12,000 population dwarfs 1,050-population Presidio across the river.

"We'll need a new bridge," says the tourism booster at Alpine, up the road in Far West Texas, who would like to see the county build a wide new bridge in time for the highway's completion next year.

"We'll need a new bridge," says the pragmatic grocer on the highway from Presidio to spectacular Big Bend National Park, who figures: Let the bottleneck develop and then the politicians and money-lenders can be quickly convinced to build a bridge.

The bridge owner, Frank Dupuy, is not arguing the point. In fact, he has been spending a great deal of time in Mexico City working for clearance to build a new bridge himself.

"I'm concerned now with how the work on that highway is going," says Dupuy at his Prescott, Ariz., residence. "I have no positive information about the completion date." Published accounts have been no more specific on this than "mid-1971."

Armando Muniz, chief of economic studies for the State of Chihuahua, which includes Ojinaga, predicts a January 1971 highway completion. He also says the governments of Mexico and the United States will replace the present bridge. No one on the U.S. side of the Rio Grande speaks with such assurance.

Dupuy, son of the man who built the bridge, defends the toll —60 cents for car and driver— in these words: "The tolls were established in 1926 when the bridge was built.

"There's been no change in the toll structure since then. I don't think that looks bad in these days of inflation, do you?"

W. J. Newell of Alpine, chairman of the bridge commission of the Big Bend Trail Association, says his outfit is "not interested in squeezing anybody out," but alleges Dupuy "has had a good thing going for a long time with those tolls."

In a report he published 15 months ago, Newell wrote that the Presidio tolls were "twice that of any other bridge."

Actually, this misses the mark, for the next highest toll is 35 cents for car and driver leaving Rio Grande City, Tex. Arnold Vale, a principal owner of that bridge, says his 3-year-old bridge has not pulled into the black ink yet, at those rates.

"It takes time to generate traffic—that's true on any international bridge," says Vale.

William C. Cain's 17-year-old bridge at Progreso charges 25 cents for car and driver leaving Texas, and Cain says this shows a profit for its 500 stockholders by handling an average of 1,000 vehicles a day.

The dozen other bridges from Texas to Mexico are owned by city or county governments, by transportation firms under government regulation, or are under international ownership on a toll-free basis.

Because Presidio has ceased to grow—its only movie house has been closed for years—trade from Ojinaga is vital to the Texas-side merchants, and Dupuy has initiated a break for Mexicans.

A car with Mexican plates pays Dupuy's toll collector 16 cents, or 2 pesos, for car and driver, plus 2 cents for each adult passenger. Pedestrians returning to Ojinaga pay 2 cents, and Mexican taxis get a special one-peso (8c) rate.

The bridges at Progreso and Rio Grande City can't be compared with the Presidio bridge from a competitive standpoint. Each has publicly owned competitors for traffic only a few minutes' drive up or down river.

If an American traveler reaches Presidio and Doesn't like Dupuy's tolls, he would have to drive more than 200 miles either way to reach the nearest bridge to Mexico.

Few face that alternative now, for the only place in Mexico to which you can drive is Ojinaga, which has no all-weather road leaving town. Presidio is a "dead end" for U.S. 87.

Mexico 16 will change that. When the highway's in, the bridge will be on a transcontinental highway route. Road construction from Chihuahua already is at the halfway point to Ojinaga.

Newell declares Dupuy's bridge is "substandard and dangerous" and that "a new, safe bridge under new management with reasonable tolls is desirable and necessary."

He quotes a Mexican government bridge expert as saying of the bridge: "This cannot be safe or guaranteed that it might not collapse."

"Let us hope," says Newell, "that a new bridge can be built without the necessity of a tragedy to spur us into action."

"I'd say the bridge is safe," responds Dupuy. "I'd take quite an issue on that point. We put 55,000-pound trailer tractors across it and if it will take them I'd say that bridge is safe."

At El Paso, International Boundary and Water Commissioner Joe Friedkan says while the bridge looks bad "it takes the load, and it's stood up through a couple of floods."

The bridge's Texas approach is cracked and buckled, jouncing passengers. The signs are weatherbeaten and the overall picture is a shabby one seen against the modern customs house, monument and four-lane drive on the Mexican side. Here, Mexico appears to be the more affluent, up-to-day society.

Most of the visible supports look like nothing more than telephone pole type timber. At the Texas bank a steel beam running beneath the bridge rests is a crude prop of cement set in an oil drum.

Dilapidated as it looks, the bridge feels firm enough beneath the tires and underfoot. The width is barely enough for two cars to pass, and there is no walkway for pedestrians, who can slow traffic to a crawl.

Pedestrians, as well as adult car passengers, pay 10 cents each to leave Texas. Dupuy also collects 10 cents a head for cattle trucked over his bridge from Mexico, in addition to the truck tolls leaving Texas, which are higher than those for cars.

The Mexican side's tolls are lower: about 20 cents per car and two cents for pedestrians. The Ojinaga city government claims all those modern public works in view, and many more, were paid for by bridge tolls.

"Why can't the Americans do something like that with their money," says Jesus Rohana, leading merchant of Ojinaga.

For that to happen, it would help if the bridge were in county ownership. And there are many hurdles before Newell's dream of a big new county-owned bridge becomes a reality.

Fox Parker, Democratic Party chairman, knows all the hurdles. In his office in Marfa, Presido's county seat, he listed them: "Congressman (Richard C.) White has to get a bill through authorizing county construction." White introduced the bill in January, 1969.

"After that we have to go to Dupuy to negotiate for the bridge—or the land, I don't know. Then we go to the Coast Guard (the Rio Grande is classified a navigable stream), then the Corps of Engineers, the State Highway Department and then back to the Boundary and Water Commission.

"Meanwhile you have to negotiate with Mexico — they already went through all those points before approaching the question of financing.

Dupuy said he believes he has all the Coast Guard clearance he needs to make improvements in the existing bridge by the time the highway reaches Ojinaga. And his negotiations toward building his own new bridge have not reached a point of decision.

He takes a skepitcal view of the plans for a county bridge. "I don't think the place could stand two bridges," he says. "I don't see the sense of putting a bridge up alongside mine.

"And nobody," says Dupuy, "has made me an offer for my bridge."

Career Corner

by Joyce Lain

what job would you like to see explored in this column?

THE TAPE LIBRARIAN

THIS IS a job for both men and women in data processing departments. A tape librarian classifies the cards and tape used in computers and assigns them a code by following a given system; prepares index cards for file reference; stores, checks out and receives returned cards or tapes and notifies the supervisor if they need replacing; may re-keypunch damaged cards.

USUALLY requires a high school education and about six months on-the-job training. Typing skills helpful. Many jobs in large companies and government agencies. Information resource: Data Processing Management Association, 524 Busse Highway, Park Ridge, Ill. 60068.

* * *

More good job opportunities are listed in this newspaper's classified advertising section. If you need a job now, don't overlook the want-ads.

(c) 1970 McNaught Syndicate, Inc. All rights reserved.

Barriers Built On Kentucky Medians

FRANKFORT, Ky. (AP) — Continuous concrete barriers are being installed on medians of certain expressways around Kentucky. The sloping lower face of the barrier is supposed to overcome the rolling tendency of an errant vehicle and absorb energy.

Comanche Plays Flute And Dreams Of Ancestors

LAWTON, Okla. (AP) — He sat on the hillside, a wooden flute pressed to his lips, and as he played, he seemed to see tepees appear and Indian warriors once again ride across the parched plains.

There was a time when the hills had echoed with the sharp, hunting music of the cedar flute, as young braves wooed their maidens, war parties prepared for battle, or the tribe celebrated the start of another season.

Now the second seemed out of place. Only a few miles away, cars hummed down a superhighway, and cities bustled with the blare of the jukebox, the sound of a different drum.

But Doc Tate Nevaquaya still played his flute, one of the few remaining Comanche Indians to know the art—an art doomed by the superstition of the Comanches and the dawning of a new age.

Nevaquaya said that the cedar flute was developed in the early 19th century, by a man named "Big Song."

"Big Song lived in sorrow and tragedy," he explained. "His four children had died and he dreaded life. One night he had a dream; the Spirit talked to him and told him to see the beauty in life.

"The Spirit told him about the flute and how it could change sorrow to beauty.

"Big Song remembered the dream and decided to make a flute like the Spirit described. He began experimenting with woods and finally used red cedar. And when he felt sorrowful, he would go out by himself and play it.

"That is why there is some superstition among Comanches about the flute," he said. "In the old days, it was played by the old men when they felt sorrowful."

Nevaquaya, who taught himself to play the instrument, knows of only one other Comanche who plays the cedar flute, and he is no longer active. He knows of only three of the instruments still in existence.

But when the Comanches were nomads on the southwestern plains it was an important part of their lives.

"It was a favorite instrument for young men to play when they went courting," Neyaquaya said. "It was also used as a war signal and there were special songs to celebrate seasons of the year, such as early autumn and late springs.

"Sometimes I sit on a hillside by a lake near my home and just play it myself," he explained. "When I sit there and play, I can visualize how a winter camp looked or what a warrior looked like as he rode into the sunset ... ".

Every cedar flute is different and no two sound alike, Nevaquaya said. He designed his own and a friend built it for him. It looks something like a hollowed out tree branch and is played by placing the lips at one end and the fingers atop the holes cut into the barrel.

Nevaquaya has recorded an album of cedar flute music and played at several events, including the Cotton Bowl in Dallas, a Chicago art show and the American Indian Exposition in Anadarko, Okla.

This spring, he will appear at Expo 70 in Osaka, Japan, as part of a Smithsonian Institution-sponsored exhibit.

But his home still is in the foothills of the Wichita Mountains, near the small community of Apache, the place where he was born, where his ancestors once lived.

"I think I'll always stay here," he said.

Personalized Cleaners
For Those Who Care
• Modern Equipment
• Expert Workmen
• Free Delivery
Joe Graham Custom Care Cleaning
2417 Ave. S 573-3401

ALLEN
SEWING MACHINE CENTER
Singer—Brother—Elna
Good Housekeeper
• Sales • Service
• Rentals • Repairs
• Supplies
Phone 573-2812
2415 Ave. S

Gibson Discount Pharmacy
"PROFESSIONAL HEALTH SERVICE AT DISCOUNT PRICES"
CHARLES JONES — REGISTERED PHARMACIST

Les Francis Chevrolet Co.
25th & Ave. H Phone 573-5456

Clark & Smith Gas Co., Inc.
"METERED DELIVERY"
Butane & Propane Gas
Gulf Warehouse
1607 25th 573-3510

House Of Flowers
"Flowers For Every Occasion"
2803 Ave. S 573-9600

ART SUPPLIES
Books — Hallmark Cards
Monograming On All Paper Goods
BENNETT OFFICE SUPPLY
1918 25th St. Ph. 573-7202

Home Owned—Locally Produced—For Particular People
McBETH EGG FARMS SNYDER-SWEETWATER
Eggs
GRADE A LARGE
McBETH EGG FARMS

For Courteous & Reliable
REAL ESTATE SERVICE
Call or See
Jack & Jack Realty
611 E. Hwy. Ph. 573-3452
"Member Snyder Real Estate Board"

QUALITY WORK & SERVICE
• Cleaning—Tailoring
• Laundry Service
• Re-Weaving-Alterations
• Factory Hat Blocking
Highland Park Cleaners
B.S. Hwy. Ph. 573-8261

Seatgard AUTO SLIP-ON SEAT COVERS
• Instant Installation Do it yourself!
• Regal stripe design in wide choice of colors
• 100% nylon, bonded to foam
• Machine washable and dryable
CENTRAL TIRE SERVICE
1510 25th
Phone 573-3567

When The Unexpected Occurs
There's nothing more helpful than the sympathetic care you'll find at . . .
Since 1950
BOLGER FUNERAL HOME

PRESCRIPTIONS
Phone 573-3531
COURTEOUS PROFESSIONAL SERVICE
Since 1920
STINSON DRUG
Photo Supplies — Gifts
Sick Room Supplies — Cosmetics
Fresh Refrigerated Candy
1815 25th

ROACHES
$9.95
Professional Service
Guaranteed
BONDED INSURED
Ph. 573-9863
AAA EXTERMINATING

Bell-Seale
FUNERAL HOME
3101 AVENUE S

QUALITY Paint & Body
• Complete Body Shop
• Expert Color Matching
"Your Satisfaction Assured"
2106 Ave. R 573-2233

EZELL-KEY FEED & SEED
"For Better Feed"
• Feeds • Seeds • Insecticides • Fertilizer
1615 25th St. Phone 573-6691

LITTLE MEXICO CAFE
NOW AT NEW LOCATION
Formerly The Town House Restaurant
Lubbock Highway Ph. 573-9169

McALISTER TRANSFER & STORAGE
Jeral Beard — Dial 573-6337

SNYDER RADIATOR SERVICE
Cleaning Repairing Recoring
Frank D. Stephenson
"The Radiator Man"
1105 Ave. T Phone 573-2131

Competent Registered Pharmacist To Serve You
SNYDER DRUGS
Big Spring Hwy. Ph. 573-6333