THE SNYDER DAILY NEWS

VOL. 7, NO. 260 | SNYDER, TEXAS, FRIDAY, MARCH 1, 1957 | EIGHT PAGES—PRICE 5¢

AMONG CLINICIANS working with Snyder band and choral organizations today and who will work with 19 bands and 19 choirs tomorrow in the third annual West Texas Music Festival are, left to right, Fred Weber of Michigan City, Ind., Walter Beeler of Ithaca, N. Y., and Don Craig of New York City, shown together in the high school choir room. Band and choral organizations of the Snyder schools will be presented in the pre-festival concert tonight. (Lee Watson photograph)

Bands, Choirs Begin Arriving For Annual West Texas Music Festival

Snyder High School and junior high band and choral organizations will be presented at 8 o'clock tonight in the high school auditorium in the pre-festival concert prior to the third annual West Texas Music Festival.

Tickets, which are 75 cents, will be on sale at the door. All day today, several of the clinicians who will be working here tomorrow with a total of 38 band and choral organizations from throughout the state, are working with Snyder music organizations only. Those clinicians will be conductors of the concert tonight.

Several bands and choirs were already arriving this afternoon for big festival here tomorrow. Clinicians who will be working with those organizations tomorrow will be Walter Beeler, director of the Ithaca, N. Y., College Band; Fred Weber of Michigan City, Ind., composer of band music; Don Craig of New York City, freelance professional choral conductor and formerly a member of the Pennsylvanians organization of Fred Waring; Floren Thompson, director of bands and assistant professor of woodwinds at Eastern New Mexico University, Portales; Vincent R. DiNino, director of the University of Texas Longhorn Band and guest professor of music; and Dr. Travis Shelton, professor of music education in the School of Music, Southern Methodist University.

Bands will be here tomorrow from Sweetwater Junior High, Post High School, Stratford High, Slaton High, Freeport High, Monahans High, Lamesa Junior High and High School, Ralls High, Andrews Junior High and High School, Eastland High, Levelland Junior High and High School, Floydada High, Brownfield Junior High, and Cowden, Stephen F. Austin, and San Jacinto Junior Highs of Midland.

Choral organizations will include those from Sweetwater High, Lamesa Junior High and High School, Brownwood High, Levelland Junior High girls and boys groups, Crockett Junior High choir and girls choir of Odessa, Andrews High School and Junior High, Morton Junior High, Odessa High School a capella and mixed choirs, as well as its girls choir, Post High, Bowie Junior High of Odessa, and North, South, and Lincoln Junior Highs of Abilene.

The local festival committee is composed of Melvin Montgomery, school instrumental music director; Bob Clinton, school choral music director; Tim Dennis, junior high band director; Mrs. Landis Lee, junior high choral director; Phil Cherry, elementary instrumental director; and Grady Elder, Chamber of Commerce manager. The festival is sponsored jointly by the schools and chamber of Commerce.

Bands will be working at the high school and choirs at the First Baptist Church most of the day tomorrow. The public has been invited to go to either of the sites and listen to the music during the day.

There will be tomorrow afternoon opportunity for all residents to see the groups. At 1 p.m., there will be a mass band parade, composed of all 19 bands in the festival, downtown, with a concert to follow on the courthouse square. Parade trophies to top marching bands will be presented by the Diamond M Foundation.

At 3 p.m., there will be two massed choir clinics, one at the First Baptist Church for high school choirs and one at the First Methodist Church for junior high choirs.

Field Deputy Is Sworn In

Eugene Parker, 32, has been employed as a field deputy for the Scurry County Sheriff's Department, and he was sworn into the office this morning.

Parker, a former city policeman here, was employed after the resignation, effective yesterday, of R. L. Bolding, who resigned and will return to oilwell drilling.

J. C. Massingill, deputy who has been working in the field since the first of the year, will now work in office, where Bolding formerly worked.

Parker has been a resident here since 1950 and was a member of the police department about two years.

Japanese Reactor

YOKOHAMA, Japan (AP) — Key equipment for Japan's first atomic reactor arrived today from America aboard the liner Fujihara Maru.

Taking Over Practice

MUSKEGON, Mich. (AP) — Dr. Edward Williams, 45, a Negro physician at this west Michigan city, is a patient in a tuberculosis sanatorium. But little will change for his patients and his income. About 80 doctors here, most of them white, are taking over the Negro physician's practice. And the fees will go to Dr. Williams.

COURT SAYS

Phone Feuds Okay

MONTGOMERY, Ala. (AP) — It isn't up to the telephone company, says the Alabama Supreme Court, to stop another woman from making phone calls to a married man.

The court turned down an appeal yesterday from a wife who tried to force Southern Bell Telephone Co. either to cut off a rival's telephone or else monitor her calls.

Mrs. Marie Mickwee asked for a court order in Birmingham on the complaint that the other woman, Miss Ulma Lee Boteler, made "incessant" phone calls to Mrs. Mickwee's husband over a period of several years.

She said the calls were made for the purpose of "harrassing" her and "alienating the affections" of her husband.

To stop it, the wife sought a court order to require the phone company either to suspend Miss Boteler's telephone service or to monitor the phone and "keep complete records as to date, number and duration of time" on calls made by Miss Boteler.

The Circuit Court in Jefferson County upheld demurrers by the telephone company and said in effect that Mrs. Mickwee had no legal complaint.

Said Justice John L. Goodwin in an opinion upholding the lower court's action:

"The telephone is a passive, impersonal service. If it is used as an instrumentality for the creation of a private nuisance, the responsibility for the nuisance rests with the individual who abuses the service and not with the telephone company."

Firemen Called To Roy Meador Home

Firemen were called to the Roy Meador residence west of Snyder at 6:30 o'clock last night, but the fire had been put out before they arrived.

D. A. Porter, fire chief, said that a plastic wall protector over the kitchen range caught fire. It was put out by fire extinguisher, and only the plastic was damaged.

The house is located adjacent to Radio Station KSNY and is owned by J. T. Hughes, owner of the station.

Bids Opened For Baptist Building

Low bids totaled $346,486.27 yesterday in bidding on the proposed new educational building to be constructed by the First Baptist Church here.

The bids, which were opened yesterday afternoon by the church's building committee, will be presented to the church at the Sunday 7:30 p.m. service for consideration. The building committee is composed of R. C. Patton, chairman, Damon Worley, and G. B. Clark, Jr.

Low bidder on the general contract was Harry E. Miller Co. of Lubbock with a base bid of $280,800. Taking alternate proposals, the bid was trimmed to $273,100, and another revision brought the bid down to $270,089.97. Alternate proposals and revisions included changing of windows from aluminumized type to plain windows, cutting down on the number and size of restrooms, and changes in type of doors.

Low on the mechanical contract was Southwestern Mechanical of Abilene with a base bid of $62,300, and that was trimmed to $58,696.30 with the elimination of some plumbing and the change of the air conditioning system from gas to electrical powered.

Howell Electric of Snyder was low on the electrical contract with a base bid of $17,700. There will be some revision in the bid, however, with the change of the air conditioning to electrical.

Plans call for the building to be three floors and a full basement with over 32,000 square feet of floor space. Site of the building would be just north of the present education building, which was formerly the main church plant, and east of the present auditorium.

Other base bids on the general contract were $306,000 by Horn Construction Co., $299,400 by J. D. Jones Construction Co., $287,888 by McGregor & Co., $288,900 by Suggs Construction Co., and $291,950 by West Texas Builders.

Others on the mechanical were $63,577 by Everett Engineering Co., $66,300 by Roundtree Co., $72,284 by Liles Sheet Metal Works $74,987 by Texas Refrigeration and Engineering, $77,727 by Weathermaster's, Inc., $75,365 by Bowen Plumbing & Heating, and $70,370 by Lucian Wells.

Other electrical bids were $19,881 by Boss Electric, $20,456 by C & D Electric, $21,100 by Al Preston Electric, and $22,274 by Tarver Electric.

Harmon Is Charged With Bribe Offer

AUSTIN (AP)—Rep. James Cox of Conroe filed today a charge of offering a bribe against Dr. Howard Harmon of San Antonio, president of the Texas Naturopathic Physicians Assn.

Harmon is the man whose accusations naming the lawmaker led to the filing of a charge against Cox of consenting to accept a $5,000 payoff to influence legislation.

Cox filed the charge against his accuser in Justice of Peace J. H. Watson's court at 9:35 a.m., a few minutes before he appeared before the Travis County grand jury.

Watson set Harmon's bond at $5,000.

The sensational inquiry exploded Wednesday after Harmon submitted to Carr a secret tape recording of a hotel room conversation he said he had with the Conroe legislator.

The amount cited in the charge of offering a bribe to Cox was $5,000.

Rep. Cox's attorney, Bob Looney of Austin, was with him as he went to the grand jury room. He repeated that Cox was appearing willingly and would not claim his immunity as a legislator.

The House committee recessed until 1:30 p.m. in response to Looney's request that no testimony be heard while neither Cox or his attorney would be present.

"Members of the committee feel that in all fair play we should recess until Cox leaves the grand jury room," Rep. Wade Spilman, chairman said.

Other committee members indicated the hearing probably would hold a session tonight and another tomorrow, when Harmon may appear.

"I absolutely deny the charge," Harmon said in San Antonio when told of the felony complaint filed against him.

"I felt he was condemning himself for getting into such a mess," Carr testified. He was the last witness in almost eight hours of testimony yesterday before the nine-man committee.

"It was all part of a plan to trap crooked lobbyists," Cox asserted several times yesterday in dramatically denying any wrongdoing.

The Conroe legislator, 36, made an emotional appeal on the floor of the House, then appeared under oath as the first witness before the committee.

Once, when he consented to take a lie detector test, under his own conditions.

Today's witnesses included two Conroe newspapermen, Ed Watson and Bill Bradford, who have said Cox told them he had a plan to trap "crooked lobbyists."

Other scheduled witnesses were Dr. W. E. McMeans of Conroe, chiropractor who reportedly talked to Cox once about legislation against naturopathy in Texas; and Scott Owens, Conroe insurance man and an acquaintance of Cox.

Committee Chairman Wade Spilman, a witness to be heard soon would be Dr. Howard Harmon of San Antonio, president of the Texas Naturopathic Physicians Assn., who gave Carr a tape recording of a hotel room conversation between Harmon and Cox. Carr gave the tape to officers.

Deadline On Filing Nears

Tomorrow is the deadline for filing as a candidate in the city general election to fill three seats on the city council.

The deadline comes 30 days prior to the election which will be on April 2.

Although the city hall closed at noon on Saturday, anyone wishing to file as a candidate could do so by contacting K. O. Pitner, city secretary, by calling him at his home prior to midnight tomorrow.

Only three candidates have filed and all are incumbents seeking re-election. They are Hillis Fields, place No. 1, G. W. Parks, Jr., place No. 2, and J. H. Mixon, place No. 5.

Illegal Possession

HAVANA (AP) — The government military intelligence service last night reported the arrest of eight persons suspected of illegal possession of arms and the manufacture of bombs.

TO STAND ON RECORD

Charges Denied By Harmon

SAN ANTONIO (AP) — Informed that Rep. James Cox had filed bribery charges against him at Austin, Dr. Howard Harmon, San Antonio naturopath, said today "I absolutely deny the charge."

"I have to stand on the record," he said.

He said he was "sure" he could post the $5,000 bond.

"I think I have friends that would do that," he said.

He said Cox's action was not a surprise. The Conroe representative had been quoted as saying the charge would be filed.

Harmon said he was remaining at his home to be with his wife who is ill and because he felt "too nervous" to drive his car. He said Mrs. Harmon was "just nervous" from all this.

He said he had talked with some of his patients on the telephone but wasn't keeping office hours "because I don't want to take a chance driving my automobile."

Harmon said he felt "sorry" for Cox and "for his wife and little boy especially."

"But I have a wife and little boy, too," he said. "He must not have felt sorry for me when he tried to put me out of business, and 350 other family men in our profession. His bill would have put us out of business, but I still feel sorry for him and his family."

Sections Of West Texas Get Showers

By The Associated Press

Light rain fell in portions of West Texas Friday and the Weather Bureau said drought-stricken Texas was in for its third consecutive weekend of rain.

The five-day forecast called for moderate to heavy rainfall over the entire state.

The Weather Bureau said cloud formations would begin building up today and tomorrow and a low pressure area from Arizona would begin pushing into the state by tomorrow, touching off the rains.

Skies were cloudy over the western half of the state today, but generally clear elsewhere. Light rain fell at Midland.

Moderate to heavy rains, the first general rains in a year, caused jubiliation in Texas two weeks ago. Two to five inches fell in some areas, which normally do not receive any February rainfall.

Another widespread, but lighter rainfall caused cautious optimism among farmers and ranchers a week later.

The rains spurred hope for green pasture lands just sprouting and revived hopes for spring crops.

Temperatures before dawn ranged from 36 at Amarillo to 66 at Corpus Christi. Lubbock, Abilene and Wichita Falls had 39. Dallas reported 40, Texarkana 42, San Antonio 47, Austin 48, Houston 50, El Paso 57 and Brownsville and Laredo 61.

Stockholder Suit Filed

DALLAS (AP)—A petition asking that former Gov. Coke Stevenson and other executives of the Physicians Life and Accident Insurance Co. of America be enjoined from voting or transferring their stock in the firm at a March 12 stockholders' meeting was filed today.

The petition also asked that Stevenson and other defendants pay the company sums totaling $771,000.

Judge Dallas Blankenship set a hearing for March 11.

The suit was filed for Robert Parham; his wife, Jewell; and Leon Mathis, Dallas stockholders.

Named defendants besides Stevenson were Bob Stuart, Dallas Parnell of McLennan County; and George McGhee, James Valentine, Guy Hamman, the Empire State Bank, and Physicians Investment Corp.

Milk Prices Going Down

FORT WORTH (AP)—Sweet milk is expected to be reduced two cents per half gallon Monday in the Fort Worth-Dallas area, the Star-Telegram said today.

The actual reduction will be determined by the price distributors will pay producers under the federal milk order, expected Friday.

It is reported Producers will begin receiving 60 cents per hundredweight less than now paid under the new formula.

Heavy production at this time of the year is one reason for the lower prices. During heavy production months more milk is used for milk products.

Distributors have been paying producers a 40 cent drought bonus per hundredweight. The payment period ended today.

Home delivered prices for each half gallon of milk is expected to drop Monday from 53 cents to 51 cents and in stores from 51 cents to 49 cents.

293 Cases Are Filed After Weekend Raids

AUSTIN (AP)—The Department of Public Safety said today narcotics agents in nine Texas cities filed 293 cases against drug users and pushers in last weekend's raids.

Dallas, which directed its own investigation and arrests, filed 110 cases. Fort Worth filed 40.

Public Safety Director Homer Garrison Jr., said the charges include only those for narcotics.

Waco raids netted 15 cases, Austin 20, San Antonio 79, Abilene 17, Midland 2, Big Spring and Odessa 5 each.

BORDEN SHOW JUDGING WILL START SATURDAY

GAIL — Judging will get underway here at about 10 a.m. tomorrow in the annual Borden County Junior Livestock Show and the accompanying girls Bake Show.

Carl Williams, graduate agriculture student at Texas Tech and a graduate of Hermleigh High School, will be judge of the stock show, while Mrs. Aubrey Russell, district home demonstration agent of Lubbock, will judge the bake show.

A total of about 70 4-H and Future Farmers of America Members will have entries in the stock show, and about 50 4-H and Future Homemakers of America girls will participate in the bake show.

About 50 hogs, 45 lambs, and six calves will be in the stock show. Grand and reserve champions will be chosen in both the hog and lamb shows, while the calf show will have only commercial calves which will be graded. There will be no sale.

Navarro County Man Is Victim Of Polio

CORSICANA (AP)—John Hays, 16 months, who had not received polio inoculations, is Navarro County's first polio victim of 1957, the Health Department said today.

The son of Mr. and Mrs. John Adam Hays of near Roan is in a Corsicana hospital with the paralytic type of the disease.

Morocans Cheer As Nixon Arrives

RABAT, Morocco (AP) — Vice President Nixon got a rousing welcome from 200,000 cheering Moroccans today at the outset of his goodwill visit to eight African nations.

Nixon, standing upright with his arms outstretched in a white open limousine, aroused cheer after cheer from crowds packed two and three deep during much of the 10-mile parade route from the airport.

"Nixon, Nixon," "Long Live America," the crowds shouted in Arabic, French and English.

Crown Prince Moulay Hassan, eldest son of the Sultan, led an airport reception committee that included Morocco's prime minister and foreign minister. Hassan rode with Nixon during the 70-minute parade.

Moroccans, who won independence from the French only last year, have indicated they will put before the vice president requests for immediate American dollar aid, in addition to help for long-term economic projects.

In Morocco, the United States is facing delicate negotiations over rights to five multimillion-dollar air bases which could play a decisive role in any military showdown with Communist nations. Rights to the bases, capable of handling the biggest bombers, were obtained when the French ruled Morocco. The Moroccans now insist on reviewing the agreements.

WEATHER

SNYDER TEMPERATURES: Thursday's high 56; low 39; with a 40 degree reading at 7:30 a.m. today.

West Texas—Partly cloudy to cloudy through Saturday with occasional rain chiefly Saturday. No important temperature changes.

RECORDS ALTERED

New Charges Fly In Labor Probe

WASHINGTON (AP) — Stanely G. Terry, Portland pinball machine operator, swore today "I never went to see Frank Brewster," a high official in the Teamsters Union, about his alleged troubles with the Portland underworld.

Terry was not asked immediately about testimony yesterday by James B. Elkins, an admitted Portland racketeer, who quoted Terry as saying he paid $10,000 to Brewster to get the union executive's okay to resume pinball operations in the city.

Nor did the perspiring sharp-featured witness volunteer any comment on that testimony by Elkins.

He parried words for two solid hours with the members of the special Senate committee investigating alleged racketeer infiltration of labor unions and industry.

The committee, headed by Sen. McClellan (D-Ark), is looking into charges that racketeers and Teamster Union officials from Seattle, Brewster's home city, tried to "muscle in" on rackets in Portland.

Under questioning, Terry testified that the minutes of a meeting of the Oregon State pinball operations organization were altered to "make them more factual" before a grand jury saw them. He said he had questioned the accuracy of the account of statements he made at a meeting.

The alterations, he said, were made by Alvin Brown, secretary of the pinball operators organization.

The significance of the changes was not immediately developed.

The committee in this fourth day of public hearings in a nationwide investigation is digging into charges of an alliance between some West Coast Teamsters Union officials and underworld figures to "organize and control" vice and other rackets in Portland.

Under questioning by Chairman McClellan (D-Ark) and Robert F. Kennedy, counsel to the committee, Terry denied that he personally ever had altered any minutes of meetings of the organization known as "Coin Machine Men of Oregon." He said it is "a non-profit organization, I hope."

MAY BE KIDNAP VICTIM—Mary Jane Barker, 4, is missing from her home in Bellmawr, N. J. and police said she may have been kidnapped. A widespread search is being conducted in an effort to find the child.

RAISING the most money by donation for the March of Dimes in a drive at the Abraham Lincoln School here were these students, left to right, Katherine Smith, Frederick Sanford, Mary E. Johnson, Pearlie Joe Scott, Sheryl Sanford, Maxine Cobb, and Unice Braziel. A total of $61 was raised, with $15.45 in Room 1, $20.04 in 2, $20.20 in Room 3, and $5.30 in Room 4. (Katherine Northcutt photograph)

IN ONE THING

Wealthy Son Is Still Not Rich

BY INEZ ROBB

Students of this department know that its perpetrator is mad about men and money, and finds a combination of the two irresistible.

By all signs, portents and past performances, I should be agog with the news that Lance Reventlow, only son — indeed, only child — of Barbara Hutton, currently the wife of Baron von Cramm, has just reached his majority.

In celebration of his 21st birthday anniversary his mother has given Reventlow a $500,000 push-botton house set high in Beverly Hills overlooking a magnificent panoroma of Los Angeles, the Pacific Ocean and even, on a clear day, San Diego, some 100 miles to the south.

And of course, there is always the comforting thought that if it isn't a clear day, Miss Hutton has the funds to arrange one. As a granddaughter of the late Frank W. Woolworth, who started the five-and-dime business in Lancaster, Pa., in 1879, Miss Hutton inherited some $40,000,000.

(Reventlow estimated on his natal day that his mother still has this sum pretty much intact. Although I had never given it much thought before, I guess one could make out on the income from such an inheritance.)

Anyway, the new home which Miss Hutton has provided for her son includes a private waterfall, a swimming pool that forms part of the living room, a marble bath — or secondary swimming pool — that holds 330 gallons of water, and a king-size bed beside which stands an instrument panel with 36 pushbuttons.

One of the buttons starts the gusher going in the 300-gallon bath (and probably automatically cuts off the water flow at flood level).

Other buttons control the temperature of the manse and regulate built-in teevee and hi-fi in each and every room. Obviously, Reventlow is going to be a busy boy.

The garage is equipped with a Mercedes-Benz for town driving and a bright red Maserati for racing, since Reventlow's vocation and avocation is auto racing. Indeed, on his birthday anniversary, he confidently looked forward to "a block of stock or an increase in my allowance or something like that" to enable him to pursue his racing career in Europe as well as America.

Well, sir, when I finished reading all that Miss Hutton had done to make her son's coming-of-age a great, big success, I noted that she had given him everything except — if she will excuse the expression — work.

It probably is very old-fashioned of me, and shows a narrow, parochial streak inconsistent with big thinking, that I believe Miss Hutton has given her son everything except the most, which is the certainty that as a man in a man's world he can do a man's work.

All work and no play make Jack a dull boy, and that's for sure. But, conversely, all play and no work make Jack a dull jerk in spades. Until a man has eaten his bread by the sweat of his brow, how does he know he is worth the salt in that sweat? Shouldn't he have the right to work?

"Blessed is he who has found his work; let him ask no other blessedness," said Carlyle, and allowing a bit for poetic license, he was on the right track.

Miss Hutton probably knows a good bit about "the frivolous work of polished idleness." Maybe this will be good enough for her son. But it is one woman's opinion that he would be a lot better off if somewhere, in the birthday loot, mama had cached a pick and shovel.

(Copyright, 1957, by United Feature Syndicate, Inc.)

American Legion Slates Fish Fry

The Snyder American Legion post has scheduled a fish fry and dance in observance of Texas Independence Day at the Veternas Club at 7 p.m. Saturday.

The Legion is inviting all local veterans and their wives to attend the event. All Legionnaires and their wives, of course, are being urged to attend. There will be no admission charge for the veterans and their wives.

The meal will be served at 7 p. m. and the dance will follow at 8:30 p.m.

He Gets Fine Despite His Cough Medicine

LOUISVILLE, Ky. (AP) — A 44-year-old defendant told quarterly court that wasn't alcohol on his breath—it was "cough medicine."

William James Mohr brought the last of his bottle of cough syrup as exhibit "A" of what he said the patrolman smelled after Mohr's car reportedly struck a police cruiser.

Judge Arthur C. Coaplen and prosecutor James Thornberry both sniffed the medicine. They agreed it didn't smell like alcohol.

Mohr was fined $100 for drunken driving.

Ike Wants To Get Away For Awhile

WASHINGTON (AP) — President Eisenhower complained about his cough again today and suggested he would like to get away to a warm, dry climate for a while.

The President has been bothered by a cough for several weeks. It has been hanging on since January when he caught a cold while wa tching the inaugural parade which marked the start of his second term.

At the White House this morning, Eisenhower conferred with John L. Lewis, president of the United Mine Workers of America, and other members of a citizen advisory committee set up to study the U. S. foreign aid program.

Photographers in the President's office heard him tell Lewis that he hasn't been able to get rid of his cough and that it might be a good idea for him to get away for a while to a warm, dry climate. He mentioned Tucson, Ariz., as a possibility.

At the Pentagon yesterday, hower, Eisenhower remarked to Secretary of Defense Wilson that the cough was "getting down in my lungs."

The President went to Walter Reed Army Hospital Feb. 21 and the White House said later that X-rays of his lungs and sinuses showed no infection there. It was announced at that time that Eisenhower had tracheitis or inflammation of the windpipe.

Cutback In Oil Output Is Foreseen

DALLAS (AP)—Trends indicate a substantial cutback in domestic oil production may be necessary by May, a Federal Reserve Bank of Dallas official said today.

Phillip Coldwell, the bank's directors of research, said the cutback is indicated by the probable opening of the Suez Canal in mid-April, a normal seasonal decline in domestic demand and a build-up of crude stocks.

In oil and gas financing, the oil industry is expected to have a greater need for funds than last year, and this money must come from the more highly competitive money market, Coldwell told a group of securities dealers.

A cutback in oil production—now at an all-time high in the United States—will not mean necessarily that total output this year will fall below that of 1956, he said.

The outcome of the currently-shelved problem of Middle East oil imports is expected to have considerable bearing on domestic production this year, he said.

A study last fall indicated the increased imports of oil would have been declared a threat to national security had such imports not been curtailed by the closing of the Suez Canal. The study is to be resumed by the office of defense mobilization when volume oil traffic through the canal is restored.

THE SNYDER DAILY NEWS

Published Sunday morning and each evening except Saturday by the Snyder Daily News, at Snyder, Texas.
Entered as second-class matter at the Post Office at Snyder, Texas.
HERBERT FEATHER, Publisher
SUBSCRIPTION RATES: By CARRIER in Snyder 30 cents per week, one year $15.00. By mail in Scurry and adjoining Counties, one year $8.95. Balance of Texas, one year $10.25. All other States $11.95.
MEMBER OF THE ASSOCIATED PRESS
The Associated Press is exclusively entitled to use for republication all news dispatches credited to it and not otherwise credited in this newspaper, also local news published herein. All rights reserved for republication of special dispatches.
Any erroneous reflection upon the character, standing, or reputation of any person, firm or corporation which may occur in the columns of THE SNYDER DAILY NEWS will be gladly corrected upon being brought to the attention of the management.
The publishers are not responsible for copy omissions, typographical errors or unintentional errors that may occur other than to correct in the next issue after it is brought to their attention.
All unsolicited articles, manuscripts, letters and pictures sent to the Daily News are sent at the owner's risk and The Snyder Daily News expressly repudiates any liability or responsibility for their custody or return.

SEWALL HOUSE PAINTS
For Every Purpose
● Artist Supplies ● Wall Paper ● Picture Framing
TATUM'S HOUSE OF COLOR
5 Doors North of Snyder Nat. Bank

HOSPITAL NOTES

The following admissions and dismissals at the two Snyder hospitals are only those whose names have been released by the hospitals.

BATTENFIELD-JONES

ADMISSIONS: Rayfeld Cooks, 3301 Avenue M; Sammy Ussery, 2902 Avenue J; and Billy Clark, 309 Thirty-fourth.

DISMISSALS: Mrs. Grady Williams, Route 1, Hermleigh; and Mrs. J. Bailey Johnson, 208 Thirty-fifth.

COGDELL MEMORIAL

ADMISSIONS: Oma Ola Davis, Route 2, Hermleigh; Edith Hungerford, 3204 Hill Avenue; Carolyn Bond, 1905 Thirty-first; Joe Craft, 3204 Fortieth; Edna Love, Box 433; Foy Alice Parmer, Route 2; and Judy May Wampler, 1501 Avenue S.

DISMISSALS: William Collins, 2403 Avenue S; Furman Cunningham, 2910 Avenue F; and C. U. McDaniel Jr., 2107 Forty-second.

Eisenhower Names New Aide Today

WASHINGTON (AP) — President Eisenhower today nominated Andrew H. Berding, now assistant chief of the U.S. Information Agency, to be assistant secretary of state for public affairs.

Berding would succeed Carl W. McCardle, a former Philadelphia newsman, who resigned last month as the State Department's top information officer.

Eisenhower also nominated Elbridge Durbrow, a career diplomat, to be ambassador to Viet Nam. He would succeed G. Frederick Reinhardt, already nominated for the job of State Department counselor.

Berding, 55, has been in government service since 1948. Prior to that he was in the newspaper business.

He started in that field in his home city, Cincinnati, Ohio, and later was with the Associated Press overseas and in the Washington bureau. Still later, he was an editorial writer for the Buffalo (N.Y.) Evening News.

One of Berding's first assignments in his new post will be to accompany Secretary of State Dulles to Australia for the March 11-13 meeting of the Southeast Asia Treaty Organization. They will leave next Friday.

Business Is On Upswing

DALLAS (AP)—Business conditions in the Southwest showed a general rise during January and early February, the Federal Reserve Bank said today.

Rains and an increased demand for oil in Europe contributed to the upturn.

The petroleum industry experienced record production and demand. Refinery operations were reduced in February to release crude oil for exports to Europe, the bank reported in its monthly business review.

Prices received by Texas farmers by Jan. 15 were 5 per cent higher than a year ago. Department store sales were 2 per cent up.

Little Frank, Little Drunk

CHICAGO (AP) — Judge Henry C. Ferguson was a little startled in Traffic Court yesterday when Steve Weininger, flashing a big smile, told him: "If I didn't admit I was drunk as a skunk, judge, I'd be lying."

Ferguson termed the 28-year-old auto mechanic's acknowledgment of guilt "brutally frank." He said it was unprecedented for a driver accused of drunkenness to fail to claim innocence.

Charles F. Russ Jr., assistant corporation counsel, recommended that in view of Weininger's "unusual candor" his fine be $50 instead of the usual $100. Ferguson agreed, and in addition he dismissed charges of driving the wrong way in a one-way street and disorderly conduct against Weininger.

Fort McNab was built in the harbor of Halifax, Canada at a cost of $24,000 which was paid for by British profits from the Suez Canal in 1888.

TODAY'S MARKETS

FORT WORTH (AP) — Cattle 300; calves 100; steady; medium to good steers and yearlings 15.00-18.50; fat cows 12.00-14.00; good and choice calves 17.00-19.00; medium and lower 13.00-17.00.

Hogs 100; steady to 25 lower; mixed hogs 17.25 down.

Sheep 100; steady; wooled lambs 19.00-50.

AUSTIN (AP) — Poultry steady. All areas 2½-3¼ lb 20, except Corsicana plant 21-21½.

NEW YORK (AP)—Cotton was 35 cents a bale higher to 20 lower at noon today. March 35.26, May 35.25, July 34.67.

STOC KAVERAGES
Compiled by The Associated Press

	Ind	Rails	Util	60 Stks
Previous day	246.5	120.2	74.1	171.5
Week ago	247.8	121.4	73.7	172.2
Month ago	233.0	126.9	74.4	176.1
Year ago	258.6	138.0	74.2	181.6

CANYON DRIVE-IN THEATRE
FIRST RUN IN SNYDER
TONIGHT AND SATURDAY
Adm. Adults—60c
Children under 12 free
Now
Funnier than the Pulitzer Prize play!
Marlon Glenn Machiko
BRANDO · FORD · KYO
M-G-M's 'The Teahouse of the August Moon'
in CINEMASCOPE and METROCOLOR
co-starring Eddie ALBERT · with Paul FORD
Jun NEGAMI · Nijiko KIYOKAWA · Mitsuko SAWAMURA
SPECIAL ADDED ATTRACTIONS!
3 Color Cartoons—Ralph Materie Orchestra with Eydie Gorme

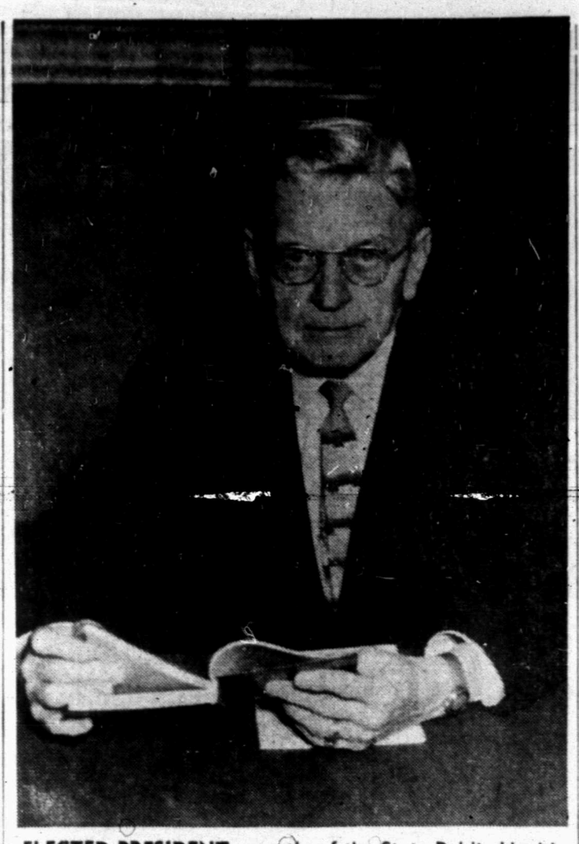

ELECTED PRESIDENT recently of the State Public Health Association was Dr. D. R. Reily, who is acting director of the Snyder-Scurry County Health Unit. Reily who has been acting director here several years, is director of the unit at San Angelo and acting director of that at Sweetwater. He holds degrees of doctor of medicine from Cornell University, certificate of public health from Syracuse University, and master of public health from John Hopkins University. (Staff photograph)

Health, Sanitation Group Meets Here

The health and sanitation committee of the Chamber of Commerce yesterday began to develop its program of work for the year.

Each member of the committee was assigned a specific health and welfare organization. Each will gather information as to the work of those organizationa and report back to the committee. The committee will then act as a clearing house for those needing aid from one of those agencies.

The committee will continue its annual project of aid to the Junior Chamber of Commerce in the annual cleanup drive.

Residents Of Irving Jolted By Explosion

DALLAS (AP)—Hundreds of residents in nearby Irving were jolted out of bed early yesterday by the noise of a gas explosion that damaged a duplex apartment and several houses.

Mrs. Wanda Garner, 15, however, slept through the blast. She was asleep in the duples and had to be awakened by a friend who discovered she was missing when the house was evacuated.

Don't Trade—TREAD!
CENTRAL TIRE SERVICE
—At—
1931 - 25th. Ph. 3-3841

Checkup Scheduled

TOKYO (AP) — Tanzan Ishibashi, who resigned as Japan's prime minister Saturday because of ill health, entered a hospital today for a thorough checkup.

TRAIL DRIVE IN
Adults—90c Children—50c
Feature Starts 7:15
First Snyder Showing!
GIANT
GEORGE STEVENS' PRODUCTION
FROM THE NOVEL BY EDNA FERBER
PRESENTED BY WARNER BROS. IN WARNERCOLOR
ELIZABETH TAYLOR · ROCK HUDSON · JAMES DEAN
AND PRESENTING CARROLL BAKER

Woman Tells Of Slaying

EDINBURG (AP) — Mrs. Helen Ramsour Benson testified yesterday that her father, former Edinburg Peace Justice Loy Ramsour, killed her husband.

Ramsour, 59, is on trial for murder in the shooting of Walter Benson, 41, of Pharr, April 29, 1956. Mrs. Aurelia Kenworthy of Kansas City, a friend of the Benson family, was wounded.

Asked by Dist. Atty. Jim Bates who had killed Benson, Mrs. Benson replied: "My father."

Mrs. Benson testified her parents had been in her home when she, her husband and a friend returned from the funeral of Benson's mother.

She said Mrs. Kenworthy also was in the house. Mrs. Benson testified she had been abused by her husband. She said her husband drank heavily and made threats to her father while he was drinking. But, Mrs. Benson said, she did not believe the threats were serious.

Postoffice To Close

BENNETT, N.M. (AP)—This little southeastern New Mexico community is losing its postoffice. The postmistress, Mrs. Doris H. Rose, resigned because of ill health and the Post Office Department figured it would be $1,289.23 a year cheaper to put Bennett's 98 population on a star route and close the postoffice.

Oklahoma
Coming Soon
Snyder High School Auditorium

Feather Printing
for all your printing needs
Phone 3-6331
1907 25th St.

AMERICAN LEGION
TEXAS INDEPENDENCE DAY CELEBRATION
SATURDAY, MARCH 2
AT VETERAN'S CLUB
FISH FRY and HAM SERVED FREE!
STARTING AT 7:00 P.M.
DANCE AT 8:30 P.M.
ALL VETERANS AND THEIR WIVES ARE INVITED TO ATTEND

DO YOU KNOW-
—Joe Williamson, owner of JOE WILLIAMSON BUICK CO.? If not, you should meet him and these other friendly persons whose initials are M. W., F. M.—what are their names?
"LET'S GET ACQUAINTED" is to be that time of introducing, "more people to more people," and an event in which everyone can take a part.
GET ACQUAINTED—in those two words, is the key to happiness. Perhaps you'd be surprised to know the ADDED pleasure of your living in Snyder by knowing one hundred more individuals.
Let's Get Acquainted

RITZ
Now Showing
ROCK'N' ROLL vs THE "SQUARES"
FATS DOMINO
JOE TURNER & CHARLEY CAMPBELL & his band
TOMMY CHARLES · ANNETTE RAY
Hear
I'M IN LOVE AGAIN · BONEY MONEY · AIN'T IT A SHAME ...and more!
SHAKE, RATTLE AND ROCK!
TOUCH CONNORS
LISA GAYE
STERLING HOLLOWAY
Double Rock 'A' Roll Show
RUNAWAY DAUGHTERS
Starring Maria ENGLISH, Anna STEN, John LITEL, Lance FULLER, Adele JERGENS

Starlite DRIVE-IN THEATRE
EAST HIGHWAY ● PHONE 1-5842
Tonight and Saturday
Tab HUNTER · Natalie WOOD
A Great Novel of the Early West Flames to the Screen!
CINEMASCOPE
The BURNING HILLS
in WARNERCOLOR with SKIP HOMEIER · EDUARD FRANZ
A WARNER BROS. PICTURE
SECOND FEATURE
Relentless Gun-Hunt!
Randolph SCOTT
SEVEN MEN FROM NOW
WARNERCOLOR
Gail RUSSELL · Lee MARVIN
PLUS...COLOR CARTOON

PALACE Theatre
Today and Saturday
GABLE Plays the Hottest Game in the West!
CINEMASCOPE
Clark GABLE
Eleanor PARKER
THE KING and FOUR QUEENS
COLOR by De Luxe
with JEAN WILLES, BARBARA NICHOLS, SARA SHANE
Also Starring JO VAN FLEET
RELEASED THRU UNITED ARTISTS

WOMEN

Fashions Are Discussed At Twentieth Century Club Meet

The Twentieth Century Club met in the home of Mrs. W. J. Ely on Feb. 26, 3109 Avenue U.

During the business session the club voted to participate in the Rodeo Queen contest.

For roll call members answered with their favorite period of dress.

Mrs. Fred Beaty, program leader, discussed "Costumes Through the Ages." She presented the program through sketches and pictures. She began with Adam and Eve and traced the history of clothing through Egypt, Babylonia, Greece, Rome, Medieval Europe, the Renaissance and on through the present century.

Through these periods clothing was used for protection, cover and attraction. Mrs. Beaty informed the group that since the second World War, American designers have given the designers of Paris much competition. She closed by saying that "fashion trends are as fickle as weather".

Mrs. G. W. Hicks discussed "Fashions are important to Women". She stated that "food, clothing and shelter are very important factors in living. Fashion is a widely accepted mode. Fashion is part of our way of life in our manners, shape, clothing make-up and etc." Style or fashion is often set by famous people or wars. Religion, sports, economic conditions influence our fashions."

Mrs. Hicks also told that "cosmetic fashions will change to pale or lighter tones to give a more natural look. Men's fashions will undergo a change in shoes, Buckles are to be added and toes will be pointed."

In closing she gave the definition of fashion, "It is what a her does to a hem to get a him".

Mrs. H. W. Cargile discussed modern fashions, saying that designers are putting curves back in their proper place. The shirt waist dress is replacing the sheath dress except in very soft materials. Dresses are to make a lady look slimmer and prettier than ever. Chiffon and soft materials will be popular. Waist lines are where you find them and costume pins will be worn everywhere. Slim white jewelry is important for summer. There will be new emphasis on pastels and gray for sport, evening and all occasions. Crinoline is out for the mature women's skirt. The skirts will fall naturally."

Refreshments were served to 14 members and two guests, Mrs. G. W. Loyd and Mrs. T. W. Pollard.

Mrs. Fowler's Poem Accepted For Publication

Mrs. O. M. Fowler, 1912 Thirtieth Street, has been notified that one of her poems has been accepted for publication this year in the International Anthology.

The anthology, which is titled "Different" this year, is published biennially by the Avalon Poetry Society. Mrs. Fowler's poem, "Chance," has been accepted for publication this year. She had another poem published in the anthology issued by the society two years ago.

Mrs. Fowler also has received an invitation to attend the convention of the Avalon Poetry Society and present some of her poems. The convention will be held in Alpine next July. Poets from throughout the Southwest, Mexico, Central and South America and New York usually attend the event.

Mrs. Fowler is a teacher in the Central Elementary School in Snyder.

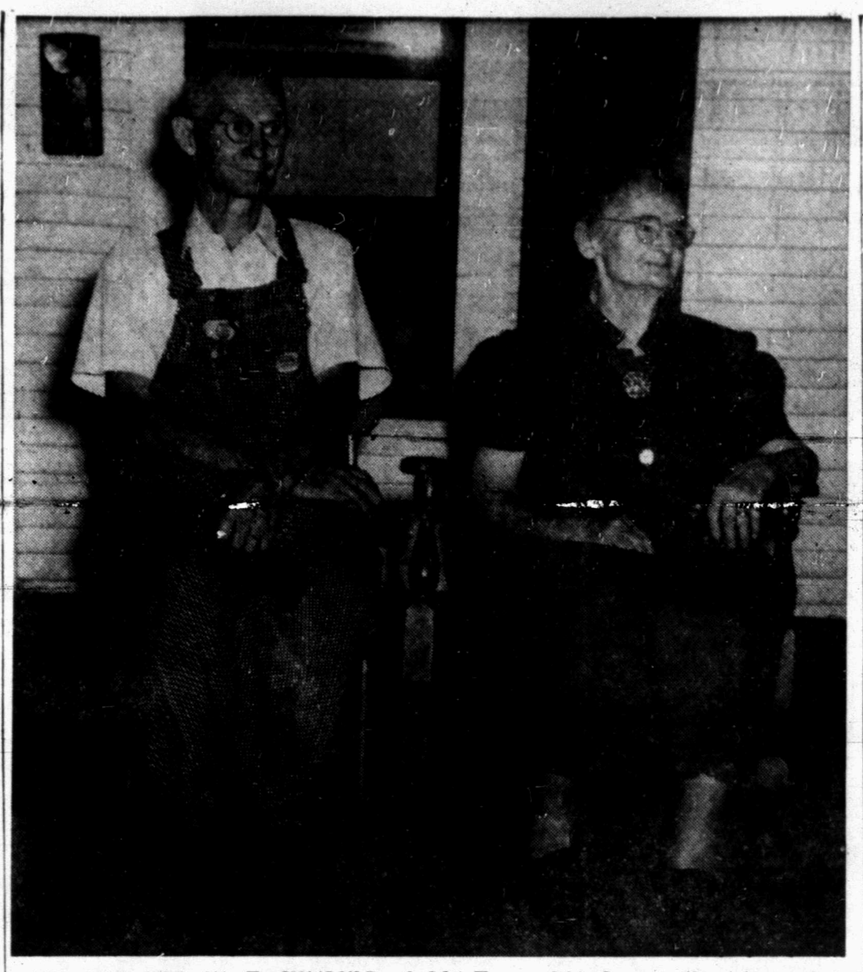

MR. AND MRS. W. T. SUMRULD of 904 Twenty-fifth Street will celebrate their Golden Wedding anniversary Sunday with an open house. Mr. and Mrs. Sumruld were married in Scurry County on February 27, 1907. They are pioneer residents of Scurry County. Mr. Sumruld has lived here 65 years and Mrs. Sumruld 53 years. They would like all of their friends and relatives to help them celebrate this memorable occasion between the hours of 2 and 5 p.m. Sunday is also Mr. Sumruld's birthday.

Book Review Given At Meeting Of Study Club

Mrs. E. J. Richardson Jr. was hostess to the Cosmorama Study Club at the Martha Ann Clubhouse, Wednesday at 3:45 p.m. in a regular meeting.

Mrs. John Boren, the first vice-president, conducted the business meeting.

Theme for the afternoon's program was, "But I want first of all . . .to be at peace with myself."

Mrs Renal Rosson reviewed Harnett T. Kaine's, "Miracle In The Mountains" a biography of founder of the Berry School of Rome, Georgia, near Atlanta.

Miss Berry's motto in life was "Not to be ministered unto, but to minister." Her secret for happiness was found in her devotion to others.

This biography is a heartwarming story of Miss Berry's problems in aiding the needy mountain people through the education of their children. It shows her determination to build schools and be of service to these people, regardless of the difficulties.

The Berry School, at Mount Berry, began as a one-room log cabin. It now gives high school and college courses in ninety buildings on six thousand acres of ground.

Miss Berry was voted one of the twelve greatest American women in a nationwide poll in 1931. Andrew Carnegie, Teddy Roosevelt, Henry Ford, and many others backed her in her efforts for humanity.

A dessert plate was served to the members at the close of the program.

WOMEN'S CALENDAR

SATURDAY

Alpha Study Club "Texas Day Breakfast."

League of Women Voters organisational at 9:30 a.m. Hilander Banquet Room. Everyone welcome.

Pleasant Hill HD Club Has Meeting

The Pleasant Hill Demonstration Club met Thursday in the home of Mrs. J. H. Myers.

During the meeting, members studied drivers training.

Seven members and one visitor, Mrs. Julias Roemisch, attended the meeting.

So Becoming To Matrons

NEAT as a pin and so flattering to the mature figure. Slimming bare-arm dress, coupled with a short, short jacket for cover-up.

No. 1569 with PHOTO-GUIDE is in sizes 36, 38, 40, 42, 44, 46, 48, 50, 52. Size 38, dress, 5⅛ yards of 35-inch; bolero, 2 yards; ¾ yard contrast.

Send 35c in coins for this pattern to IRIS LANE, (care of Snyder Daily News), Box 438, Midtown Station, New York 18, N. Y.

NEWS FROM CUTHBERT

By JULIA GUNN

Mr. and Mrs. Page Clevenger and children of Snyder have moved to Cuthbert. They occupy the house recently vacated by Mr. and Mrs. O. J. McCollum of Colorado City.

Mr. and Mrs. J. P. Harris of Route 3 Snyder, visited briefly in Cuthbert Thursday.

Mrs. S. L. Brown is in Big Spring with her daughter, Mrs. Minnie McCarthy.

Mrs. Myrtie Dunn is visiting in Colorado City with her daughter, Mrs. L. B. Williams and family.

Mr. and Mrs. Elmo Dunn, Pat and Skeet, Donnie Dunn and Travis Alexander, attended the livestock show in Snyder over the weekend.

Travis Alexander and Donnie Dunn attended a meeting of Scout Troop No. 32 at Ira Monday night. The troop planned a hike for Friday afternoon.

Mr. and Mrs. M. C. Dunn spent the weekend at Seminole with Mrs. Dunn's sister, Mrs. Bernard Bonner and family, and her father, Asa Hodges.

League Of Women Voters To Meet Saturday

The League of Women Voters will convene at 9:30 a.m. Saturday at the Hilander banquet room for their organizational and charter membership meeting.

The following information was given by a local unit representative.

WHAT IS IT? A non-partisan organization, established in 1920, for the purpose of "promoting political responsibility through informed and active participation of citizens in government".

WHAT DOES IT DO? Gets out an informed vote . . . publishes candidate's qualifications . . furnishes the community with information on issues . . gives experience in political action . . . works for legislation in the public interest.

HOW DOES IT WORK? It is "democracy in action". Members work in small groups where everyone has a chance to participate. Elected and appointed board members administer the organization and program at local, state and national levels.

WHO RUNS IT? The members! They control policy, program, and finance by decisions at Annual Meetings and Conventions where officers are elected, budgets adopted, and the program chosen.

IS IT A "GOING" ORGANIZATION? Definitely yes! Membership has increased from 50,000 in 1944 to over 127,000 today. There are Leagues in over 1,000 towns and cities in all of the forty-eight states.

WHAT DO MEN SAY ABOUT IT? Here's a typical quote: "What I like about League members is that when they take action, they know what they are talking about."

WILL IT TAKE MUCH OF YOUR TIME? It's all up to you. There are many types of activity. You can do as little or as much as you choose; anything from baby sitting — so a neighbor can go vote — to holding an office on one of the Boards.

There's a place in the League for you. More womanpower for the big job that needs to be done is needed. Some will prepare information, some will lead discussions and some will help the organization to run smoothly.

If you are interested in such an organization, join your sister workers at the Hilander Saturday at 9:30 a.m. State and district representatives will be present to answer your questions.

NEWS FROM DUNN

By ELWANDA STEWART

Mr. and Mrs. H. D. Beakley have returned to their home in San Antonio after visiting his sister, Mr. and Mrs. John Brown, Mr. and Mrs. Brown visited with Mrs. Brown's aunt and cousins, Mrs. Robert Wilson and Walter, and Ernest Beakley of Eden Tuesday.

Mrs. Zula Miller of Snyder visited Mr. and Mrs. D. D. Smith Monday.

Mrs. Helen Benson and children have returned to their home in Pharr after spending a month with her grandmother, Mrs. L. E. Russell. Mrs. Hollis Russell of Amarillo visited Mrs. Russell Tuesday.

Mrs. Bettie Smith went fishing at Lake Colorado City Monday. Jessie T. Smith of Spokane Washington visited her Tuesday. He was on his way to Florida.

Recent guests of Mr. and Mrs. Fred Cotton were Mr. and Mrs. Bill Bayless and children of Odessa, and Mr. and Mrs. Laverne Cotton and children of Fort Worth.

Mr. and Mrs. James Stewart visited his mother, Mrs. Jess Rogers in Cogdell Memorial Hospital Monday.

Charlene Johnston and Joyce Townsend spent last weekend in Galveston. They attended a school library meeting there.

Mrs. W. A. Taylor is a patient in Battenfield-Jones Hospital.

Mrs. Bill Hunter and granddaughter, Kennda, of Coahoma, visited Mrs. Johnston and Lorena Monday.

Mr. and Mrs. R. D. Sherrod of Snyder visited Mr. and Mrs. George Bowers Sunday.

Bill Cantrell of Midland spent the weekend with his brother, Rolen Cantrell, and family.

Mr. and Mrs. Mason Richburh and children of Abilene spent last weekend with his parents, Mr. and Mrs. N. J. Richburg.

Rev. and Mrs. A. B. Teague have returned home after spending several days in Hamlin.

Mrs. Homer Harrison and Mrs. Eunice Goodlett made a business trip to Colorado City Wednesday.

Mr. and Mrs. Hadden Jones and daughter of Snydcr visited Mr. and Mrs. D. D. Smith Wednesday.

Mr. and Mrs Vernon Duncan of Kermit, and Mr. and Mrs. Don Wester and son, Ricky, of Snyder, visited in the Pete White home Sunday.

Mrs. Pete White was in Big Spring recently on business.

Friendly Comfort!

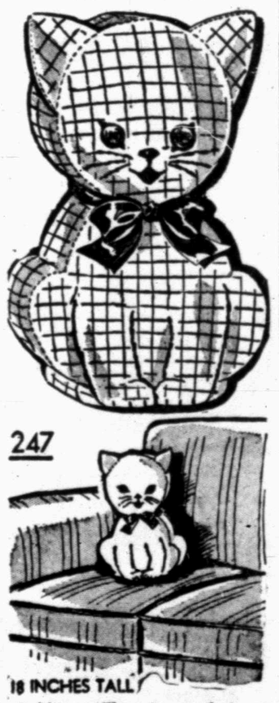

A kitten pillow to comfort you. It's easily made, and so nice to keep or give. No. 247 has hot-iron transfer; sewing and embroidery directions.

Send 25 cents in coins for this pattern to MARTHA MADISON, care of Snyder Daily News, Box 438, Midtown Station, New York 18, N.Y.

CLEANED & PRESSED

Plain Skirt 50c
Short Coat 75c
Ties 10c

"CASH & CARRY PRICES"

THOMPSON CLEANERS

No. 1—1003 - 24th. No. 2—1405 Ave. S

At Lieb's Super Market It's A Pleasure To Serve You!

WITH SUPER SPECIALS YOU SAVE SMALL AMOUNTS BUT ITS YOUR TOTAL COST THAT REALLY COUNTS

We Give Gift Bond Stamps With Each Purchase—Double on Wednesdays!

LIEB'S SUPER MARKET

Open From 7 'til 10

Big Spring Hwy. Ph. 3-9258

YOU AND YOUR TEEN-AGER

By BEVERLY BRANDOW

Should teen-agers go steady? How often this question has been raised!

Going steady is neither all good nor all bad in itself, but when the wrong people are allowed to steady date it can create mountains of problems.

Teens like to steady date because: (1) it makes them feel grown-up, (2) they seem more popular in the eyes of their peers, (3) it offers them date security.

For the shy teen with an inferiority complex, going steady can be a boon, but for most high schoolers, it is not an asset but a liability. It prevents them from knowing and comparing many types of people and being able to make a wise choice of a mate when the time of choosing comes.

If the teens date glibly and are not really very interested in each other, to exchange rings or become "pinned" is to make a mockery of the boy-girl relationship.

If the high schoolers are steady dating with serious thoughts in their minds, it is dangerous if they are in their early teens because their education is threatened by premature marriage. Seeing any one person too often and too long should certainly be avoided by students not in a position to fall in love.

Steady dating might be allowed senior girls who have proved themselves level headed, but others are treading on shaky ground.

Ultimately, the decision is yours to make, but in making it remember that too early steady dating leads oftimes to too early marriage.

(Miss Brandow welcomes your letters and comments. Write her incare of this newspaper. If you wish a personal reply, just enclose a 3 cents stamp.)

NEWS FROM IRA

By AVA MORAN

Those from this community on the sick list are Donell Eubank in Cogdell Memorial, Mrs. Algie Brooks and Mrs. Sam Smallwood in Medical Arts, Big Spring and Mrs. J. H. Suiter is ill at her home.

Mr. and Mrs. Elton Crowder and sons visited his parents, Mr. and Mrs. J. F. Crowder of Crowder Sunday.

Visiting Mr. and Mrs. Elton Crowder recently were the Garlan Amos family of Angelton.

Mr. and Mrs. B. L. Lilly visited Mr. and Mrs. Ben Mosley Sunday.

Mrs. Norene Chaney and sons and Mrs. Ava Moran visited in the W. R. Sterling and L. A. Vaughn homes Sunday.

Sara Lomax and Gene of Snyder visited her mother, Mrs. Marie Weir, Sunday.

Guests of Mrs. Corky Kruse Monday were Mrs. Sara Lomax and Gene of Snyder.

Mr. and Mrs. M. L. Wilson, Linda and Jimmy, visited Mr. and Mrs. B. J. Cleckler of Roscoe Sunday.

Mr. and Mrs. Garnett Kelly visited their daughter and family of Hobbs, N.M. over the weekend.

Mr. and Mrs. D. J. Butler visited their son and family, Clyde Butler of San Angelo Sunday and Monday.

Demonstration Given On Cleaning Irons

A demonstration on cleaning irons was given by Betty Staton Monday at the meeting of the Plainview 4-H Club in the home of Patsy Hammit.

During the meeting, a report on the county-wide 4-H committee was given by Fern Hillis. Games served.

The next meeting will be held March 11 at the home of Barbara Thornburg.

Washable Rugs

If you've small children in the house, have as many washable cotton rugs as possible. You needn't have a house full of scatter rugs. You can have room-sized cotton rugs that can go to the laundry. Then, later on, you can buy good broadlooms for all the rooms.

Look For Good Color

When you're buying tangerines and oranges, look for good color, no bruises and weight that's heavy for the size.

Nonfat Dry Milk

Ever wonder just what nonfat dry milk is made of? It's fresh pure milk from which the fat and water have been removed.

Just Arrived!
Our Spring Stock!
SUITS & DRESSES
Up to 6 Years
Priced Right To Sell!
Jack & Ruth's
Stork Shop
1005 - 25th St.

(NO. 6) FACTS ABOUT THE CHURCH OF CHRIST

THE LORD'S SUPPER IS TO BE OBSERVED ON THE FIRST DAY OF THE WEEK: "For I received of the Lord . . . That the Lord Jesus, . . . took bread: and when he had given thanks, he break it, and said, Take, eat; this is my body, which is broken for you: this do in remembrance of me. After the same manner also he took the cup, . . . this do ye, as oft as ye drink it, in remembrance of me. For as often as ye eat this bread, and drink this cup, ye do show the Lord's death till he come." (1Cor. 11:23-26). "And upon the first day of the week, when the disciples came together to break bread, Paul preached unto them, . . ." (Acts 20:7). "Let us hold fast the profession of our faith without wavering: . . . Not forsaking the assembling of ourselves together, as the manner of some is: . . ." (Heb.10:23-25). As seen in the above passages there is a three-fold authority for observing the Lord's supper on the first day of the week: (1) The command of the Lord; (2) The practice of the early disciples, and (3) The admonition of the Holy Spirit. Let each reader ask himself: "Am I faithful in this respect?"

SINGING WITHOUT INSTRUMENTAL ACCOMPANIMENT IS TO BE DONE IN WORSHIP. " . . . but be filled with the Spirit; speaking to yourselves in psalms and hymns and spiritual songs, singing and making melody in your heart to the Lord;" (Eph.5:18,19). One may say, "The New Testament does not forbid the use of an organ!" Be it observed that when God says "what to do" that eliminates anything else! This was true in building the ark: God told Noah to use "gopher wood"; that eliminated pine, oak or any other kind of wood. This was true in Israel's worship at the passover; God said, " . . . take to them every man a lamb, . . . Your lamb shall be without blemish, a male of the first year . . . " (Ex.12:3-5). This eliminated a kid or even a lamb six months or two years old. When Israel did what God said, they were blest. "For whatsoever things were written aforetime were written for learning, . . . " (Rom.15:4). So today, it is "of faith" to sing, for "faith cometh by hearing, and hearing by the word of God." (Rom.10:17). " . . . for whatsoever is not of faith is sin." (Rom.14:23). Thus, one can readily see that singing is "of faith" but playing is sin when done in worship.

"THE CHURCHES OF CHRIST SALUTE YOU." (ROM.16:16). Tune in KSNY at 8:25 a.m.

CHURCHES OF CHRIST

2500 - 37th Street 5th & Clairemont Road 1411 - 25th Street

Turn Down Heat

Turn down the heat at night before you go to bed if you want to save on fuel bills. The house temperature can be from five to 10 degrees lower than it is during the daytime.

it's so PEACEFUL to know that I'M INSURED by

The Deffebach Agency
2606 AVE. R, BOX 925
SNYDER, TEX. PH. 3-5611

HEALTH FOODS
To Live!
"Will Help You Stay Well"
Special Purpose Foods
10 a.m. to 6 p.m.
1200 - 33rd St.—Ph. 3-3833
Snyder, Texas

Floor Sanders and Edgers For Rent

Barrow Furniture Co.

2112 25th Street Snyder, Texas

ANNUAL STATEMENT OF PERPETUAL CARE FUND

Hillside Memorial Gardens, Inc.
2612 Avenue S, Snyder, Texas

1. Name of Trust Company or Bank with trust powers holding Perpetual Care Fund, or, if no Trust Company or Bank, names of Trustees holding Perpetual Care Fund: San Angelo National Bank of San Angelo, Texas.
2. (a) Detailed sworn statement of Perpetual Care Funds held in Bank or Trust Company or Trustees is attached to and made a part hereof, total of which ist Principal Amount $7,059.01
   (b) Total amount of Perpetual Care Fund not yet collected on term sale contracts but allocated for Perpetual Care, now in process of collection and to be paid to Trustee as collected according to trust agreements: $7,033.00
   (c) Total Perpetual Care Funds (Add a and b) $14,092.01
3. (a) Number of square feet of grave space disposed of under Perpetual Care subsequent to 3-15-34 to 9-3-45 and to date of this report at 20c per square foot, Square feet: 58,938.75 . . . . . $11,787.75
   (b) Amount placed in Perpetual Care Fund in Excessive of the amount required by Law: . . . $2,304.26
4. The requirements of Section 16 of the Cemetery Code pertaining to sign, and statement of certificate of ownership and contract have been complied with.

THE STATE OF TEXAS
COUNTY OF TOM GREEN

BEFORE ME, the undersigned authority, on this day personally appeared T. E. Wood and G. H. Dunagan, known to me to be the President and Secretary, respectively, of Hillside Memorial Gardens, Inc. and being by me duly sworn, on oath did depose and say, each for himself (or herself) that each of the affiants has read the above and foregoing instrument reporting the status of Perpetual care funds of said Cemetery, that each knows the contents thereof, and that the facts set forth therein are known by each of said affiants to be in all things true and correct.

T. E. Wood
Affiant
G. H. Dunagan
Affiant

SUBSCRIBED AND SWORN TO before me this 19th day of February, 1957, to certify which witness my hand and seal of office.

Lenora Green
Notary Public in and for Tom Green County, Texas
(My commission expires June 1957)

ANNUAL STATEMENT PERPETUAL CARE FUND—TRUSTEE STATEMENT

Name and address of Bank: San Angelo National Bank San Angelo, Texas

Name and address of Cemetery: Hillside Memorial Gardens, Inc., 2612 Avenue S, Snyder, Texas

STATEMENT OF CONDITION OF PERPETUAL AND IRREVOCABLE FUNDS IN TRUST AS OF DECEMBER 31, 1956

ASSETS

Cash	$ 968.38
Real Estate Mortgages	6,137.66
Total	$7,106.04

LIABILITIES

Principal in Trust	$7,059.01
Undisbursed Income	47.03
Total	$7,106.04

I hereby certify that the foregoing statement is true and correct to the best of my knowledge and belief.

Signed: L. J. Alexander
TITLE: Vice President and Trust Officer

JOE PALOOKA

MARY WORTH

SCORCHY SMITH

OKAY DOAKS

FERDINAND

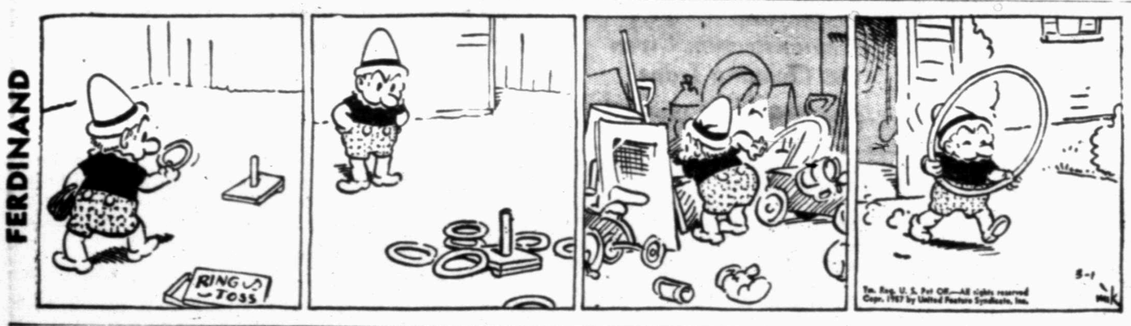

DICKIE DARE

HALF ACRE CASTLE

KERRY DRAKE

GRANDMA

REX MORGAN

LITTLE LULU

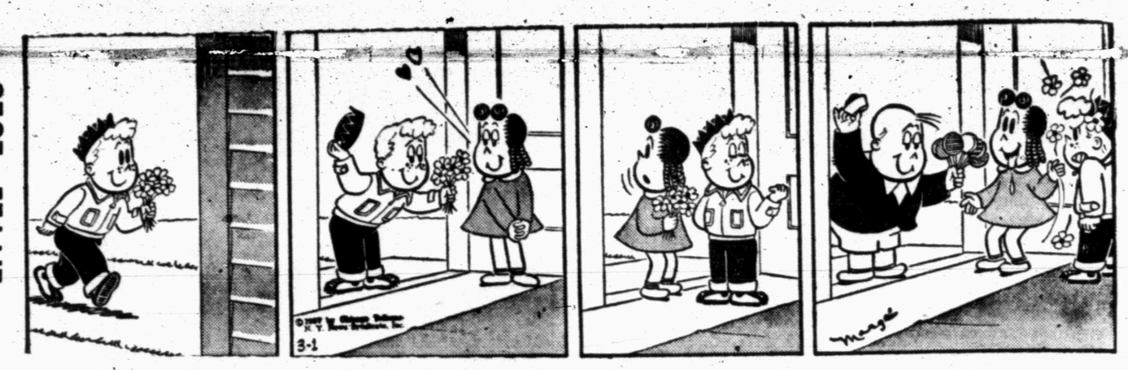

DIXIE DUGAN

THE SAINT

Chewing Helps You Relax

Enjoy chewing delicious Wrigley's Spearmint Gum

Get some today.

WRIGLEY'S SPEARMINT CHEWING GUM

The Snyder Daily News Page Of Top Comics Entertainment

DIAL 3-5486

To Place Your Classified Ad

Crossword Puzzle

ACROSS
1. Terrible
5. Jap. outcast
8. Cake froster
12. Sun disk
13. Tablet
14. Part of the face
15. Kin
17. Fail to hit
18. Moment
19. Kite
21. Near
22. Send payment
24. Gauzy fabric
26. Turmeric
27. Broom
31. Everything
32. Passageway
34. Small fish
35. Smooth
37. Conger
38. Burmese demon
39. Distributes cards
41. Exist
42. Demand
45. Walked
48. Kick a football
49. Hold dear
52. Jap. boxes
53. Manner
54. Press
55. Prophet
56. Old piece of cloth
57. Cozy home

DOWN
1. Go quickly
2. Roman road
3. Trustworthy
4. Carry out
5. Finial
6. Hebrew letter
7. Revoke a legacy
8. Prisoner
9. Piece of money
10. Actual being
11. Repose
16. Tellurium symbol
20. Slander
22. Portuguese coin
23. Picture stand
24. Existed
25. Building angle
26. Garden implements
28. Easy job
29. Harem room
30. Encountered
33. Fr. article
36. Newspaper employee
40. Perfume
41. Wash bowl
42. Wading bird
43. Not any
44. Inflamed
45. Dad
46. Cupid
47. Hollow
50. Narrow inlet
51. Unit of energy

B	A	L	S	A		O	H	M		R	O	A
O	V	A	L	S		D	E	A	F	E	N	S
B	A	S	I	C		E	X	P	O	S	E	S
		S	T	O	P		A	L	E			
S	R	I		T	H	E	M	E		S	O	B
T	O	T	S		O	R	E		J	I	V	E
A	G	U	E		T	A	T		E	M	I	R
R	U	D	E		O	S	E		T	U	N	E
T	E	E		E	M	E	R	Y		L	E	T
			E	V	E		S	O	D	A		
A	G	I	T	A	T	E		K	I	T	E	S
P	A	R	A	D	E	S		E	V	E	N	T
E	Y	E		E	R	S		D	A	D	D	Y

Solution of Yesterday's Puzzle

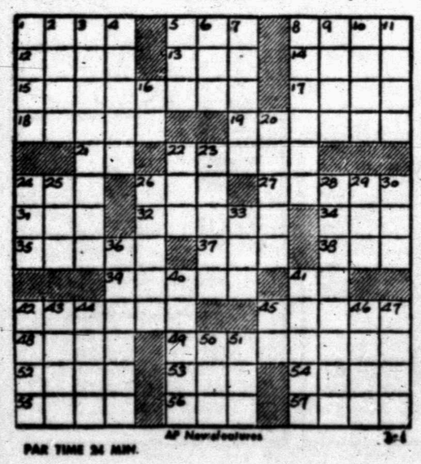

PAR TIME 24 MIN.

DENNIS THE MENACE

"I WOULDN'T SWIPE COOKIES IF YOU'D HAVE LUNCH ON TIME. THAT'S WHAT I SHOULDA SAID!"

MODEST MAIDENS

Trademark Registered U. S. Patent Office

"Why can't you be like other men and think about nothing but making money?"

Tigers Out To Upset Pecos In Region Debut

BUCKIN' THE LINE

By BUCK FRANCIS
News Sports Editor

WELL, THIS IS IT. Tonight the Tigers go after what no other Tiger basketball team in the past has ever accomplished — a bi-district cage victory.

Actually, you might say, tonight's game with Pecos is the first round of a regional tournament and not a bi-district game. Whatever you want to call it, it all adds up the same.

We'll just put it this way — the Tigers have never won a playoff game past district play.

And from all reports the Tigers are doomed again in their bid for a post-district playoff victory. The "experts," including those in Pecos, pick the Eagles to win in a breeze tonight.

The Tigers, of course, aren't conceding a thing and you can wager your bottom dollar that the Bengals will put forth every effort tonight to prove to the "experts" they were wrong.

Ham's Injury Causes Concern

Milton Ham's ankle injury is causing some concern in the Tiger camp. Ham turned an ankle in the Seminole game the other night. The all-around athlete, though, will be available for starting duties and it's possible he'll be able to go at full speed.

We realize ourselves that the Tigers are in for a rugged assignment tonight. But there's one thing that concoles us — the Pecos boys are human. Members of the Pecos team do everything a normal person does such as eating with their feet under the table, putting their shoes on one at a time, etc.

We may not believe Billy Jim Simmons and Bubba Ephriam are human after we see'em play tonight but these boys are going to have to show us.

We've studied the situation over and over concerning tonight's game and we're just about ready to come out with a conclusion.

We tried to keep from being biased on the matter, a difficult task within itself.

We know the Tigers are primed for this game, consequently their spirit is high. The Tiger attitude, as result, is good and when you have all these things, you are going to be tough to beat.

Snyder, Phillips Picked

Pecos may have the best two boys on the court but we don't believe they'll have the best five.

So, we've come up with this solution:

Tigers 61, Pecos 59.

In the other game tonight, Vernon will be going all out to turn the tables on the Phillips Blackhawks if for no other reason than to make the Phillips principal "eat his words." The Phillips school official holds little regard for Vernon and Snyder and he let it be known at the regional meeting a couple of weeks back.

But it looks like the odds are too great for Vernon to do anything about it tonight. We hope we're wrong but here's the way we see tonight's second game:

Phillips 73, Vernon 60.

Tickets reportedly are going pretty fast for the games tonight but if you "flubbed up" and didn't get your tickets in advance, there'll still be plenty available at the battle tonight.

Record Crowd Is Expected

The advance sale was held only for the purpose of relieving some of the congestion at the ticket window tonight. The Municipal Coliseum, site of the games tonight, will accomadate 7,500 and this should take care of all who wants to attend.

The biggest crowd to ever watch a schoolboy tournament in West Texas will probably be on hand tonight. At least 5,000 fans are expected to take in the Region 1-AAA triple header.

Region 1-AAA, in fact, is the only region in Triple A that is holding a tournament. The others played bi-district games instead. We've already explained why we are holding a tournament so we won't go into that now.

Snyder and Vernon, although the odds are stacked against them, are going all out to make Pecos and Phillips wished they had never voted for the tournament.

In closing, let's have the biggest following of any of the other three schools in Lubbock tonight. You can do it without much effort. Just get in your little "family wagon" and head it northwest for about 80 miles.

Of the active members of the Brooklyn Dodgers, Pee Wee Reese has stolen the most bases in one season. He marked up 30 steals during 1952.

Tipoff At 7 In Lubbock Tonight

BY BUCK FRANCIS
News Sports Editor

LUBBOCK, Mar. 1 — Snyder's hustling Tigers will be out to upset the high-flying Pecos Eagles tonight in the first round of the Regional 1-AAA tournament at the Municipal Coliesum on the Texas Tech campus here.

Tipoff time for the crucial game is 7 p.m. It will be followed by the other Region 1-AAA first round game at 8:30 which will pit Vernon and Phillips.

The two winners tonight will then clash for the regional championship tomorrow at 5 p.m.

Pecos and Phillips are the favorites to reach the finals. Pecos owns the best season record with 22-3. Phillips is close behind with 22-5.

The Tigers have registered 15 victories in 21 starts while the Vernon Lions are just above the .500 mark with 14-13.

The Tigers are expected to be near top physical strenght for tonight's game. Milton Ham, leading Tiger scorer for the season with 371 points, turned an ankle in Tuesday night's game with Seminole.

Ham missed Wednesday's workout as result but was back in the fold yesterday. The senior all-district forward was giving way slightly to the injury yesterday but he is expected to go at near full speed tonight.

Otherwise, the Tigers are in tip-top condition.

Starting with Ham tonight will be Robert Dabbs at the other forward post, Dwayne Prince at center, and Ronnie Smith and Powell Berry at guards.

Snyder will hold a slight height advantage of about one inch. The Tiger starters aver 6-2 per player to 6-1 for Pecos.

However, the principal rebounders for the two clubs are about equal height. Billy Jim Simmons, 6-3½, and Bubba Ephriam, 6-4, are the top Pecos rebounders while Dabbs at 6-4 and Prince at 6-5 top the Tigers in rebounds.

In Simmons and Ephriam, Pecos possibly has the top two players in the tournament.

Simmons, a four-year letterman, was second team all-state last year. He has broken school scoring records the past three years. Simmons has good speed, is a good rebounder and has exceptional accuracy with jump shots from the outside.

Ephriam, the Eagles' Negro star, is a two-year letterman following integration at Pecos. Also second all-state last year, Ephriam has developed a good hook shot and has better than average jump shot.

The Tiger defense, which has shown promise all year, will have its hands full in stopping these two fellows.

98 Skulboy Teams Eye Playoff Tilts

By The Associated Press

Ninety-eight teams will eliminate down to 4 this weekend as the Texas schoolboy basketball field prepares for the 5-way state tournament.

Four teams will come from each Class AAAA, AAA, AA and A, While Class B will furnish eight for the tournament scheduled at Austin March 7, 8, 9.

Class AAAA will decide its quartet with three single games and a regional tournament. Abilene plays Pampa, Dallas Highland Park clashes with Lufkin and Austin meets San Antonio Burbank in the single elimination games. At Houston, Houston Milby plays Port Arthur and Galena Park clashes with Bellaire in the first round of a regional tournament.

In Class AAA there will be a tournament at Lubbock where Phillips plays Vernon and Pecos tackles Snyder in the opening round. The other three teams for the state tournament will come from Garland-Nacogdoches, Smiley-Bay City and San Antonio Edison-Mission games.

In Class AA there will be four regional tournaments as follows: Region 1 at Lubbock—Muleshoe, Wellington, Seminole and Comanche; Region 2 at Denton—Bowie, Terrell, DeKalb and New London; Region 3 at College Station—Marlin, Rockdale, Giddings and Buna; Region 4 at Victoria—Clear Creek, Devine, Sinton and Donna.

In Class A there also will be four regional tournaments: Region 1 at Lubbock—Clarendon, Morton Ropesville and Big Lake; Region 2 at Denton—Mason, Holliday, Cooper and White Oak; Region 3 at College Station—Brownsboro, McGregor, Pollok Central and East Chambers; Region 4 at Victoria—Sealy, Boerne, Three Rivers and Bishop.

Tigerettes In Tourney Win

The Snyder High School girls volleyball team came from behind in the last minute of play yesterday to defeat Denver City, 20-17, in the first round of the Lamesa Invitational Tournament.

The Tigerettes will meet Lamesa at 5 p.m. today in the second round. The game was originally set for 6 but was moved back to 5 at the request of the Tigerettes. The Tigerettes asked for the change so they would be able to attend tonight's Tiger-Pecos regional basketball game.

Snyder broke up a Denver City stall in the final minuted to win yesterday. Denver City led 15-12 when she went into the stall and was still leading by one point with a minute to go.

But the Tigerettes pulled the game out in the final minute and won going away. Denver City led at halftime, 11-8.

Lawanna Row was high server for the Tigerettes with six. She was followed by Anna Lou Joines with 5, Blenda Stone, Jannelle Moore and Otna Ivison with two each and Ann Emerson and Annette Hock with one each.

JOHNNY DOBBS

LORD ROBERT JACKSON

5 Events Set For Mat Show Here

One of the most popular and spectacular participants in last year's Junior Chamber of Commerce wrestling show will be on hand in the same role again this year when the event is held in junior high gym Saturday night.

He is Johnny Boren, master of ceremonies for the event.

"I plan to help the referee just as much as possible in keeping the fights clean and lively," the popular MC said yesterday, "at least we will make the wrestlers play by the rules."

"Texas wrestling rules — that is," Boren said.

In other words, anything goes —probably even the ring will be one of the first things to go as it was last year.

In last year's opening bout the ring, built sturdily, was completely demolished when one of the wrestlers got mad at Boren's heckling over the michrophone and in a headlong dash to try to get to Boren he lunged against the ropes and collapsed the entire ring.

James McClure, chairman of the Jaycees wrestling committee, said that a good show is assured for wrestling fans here this years.

"In all there will be five events, three straight wrestling matches, one six-man battle royal, and a four-man tag-team match — and possibly an unscheduled match pitting all six of the bruising wrestlers against Johnny Boren if he gets too rambucnious," McClure said.

The first event pits Lord Robert Jackson, London, England 200 pounder against Chico Romero, a 190 pound lad from Mexico City. This internationally flavored event is one fall with a 20 minute time limit.

The second event is Diablo, the Masked Marvel, whose identity and address is a closely guarded secret, against Bob Gurley. Diablo only unmasks in the event he is beaten — which hasn't occurred in Texas yet.

Third event mainliners are Irish weighing 235 pounds, verses Johnny Dobbs, Omaha, Neb., weighing 205 pounds.

Each of the first three events is one fall with 20 minutes time limit.

The fourth event is the six-man battle royal, and the event is properly named, because all six wrestlers are in the ring at the same time — at least at the start of the match. It's every man for himself, and in the wild melee the referee sometimes has more on his hands than he can tend to so this is the event where Johnny Boren may come in hand — and out just as handily.

The four man tag-team match, pits the first and third placers from the six-man brawl against the second and fourth placers, with the two low men in the six man match being ineligible for the four-man match.

Tickets are on sale by all members of the Jaycees, and will also be on sale at the door of the gym Saturday night.

IRISH JACK KENNEDY

Ira 6 Wins Cage Title

Ira made it two in a row last night to nail down the District 16-B girls basketball championship with a 91-86 victory over Westbrook at Westbrook.

Baleria Eubanks tossed in 59 points to lead the Ira team to victory. She was followed by Peggy Taylor with 18 and Joan Ford with 14.

Carter led Westbrook with 31 while Parrish chunked in 31.

Ira led all the way, holding quarterly leads of 18-15, 41-32 and 69-59.

Ira will now meet Trent in a bi-district game next week with the winner to qualify for the regional tournament at Canyon. Ira coach Roy Sallee was in Trent this morning to make arrangement for the bi-district game.

Big Lake To Defend Region Title At Lubbock Tomorrow

LUBBOCK, March 1 (Special)—Reagan County's Owls of Big Lake launch their Region One Conference A basketball title defense against the Morton Indians in the Lubbock Coliseum at Texas Tech Saturday morning at 9:30.

Conference 2A has no defending champion since its 1956 winner, Phillips, is competing in the Converence 3A tournament beginning here Friday night.

If Reagan County, with nine returnees from last year's team, gets past Morton, the Owls will play for the 1A championship against the survivor of Clarendon and Ropesville, who meet at 8 a. m. The 1A championship game is slated for 7 p. m.

Runner-up Seminole is the sole team returning to Conference 3A competition. The Indians, regional and state champions year before last, engage Comanche at 12:30 p. m. Winner of that contest will play in 8:30 p. m. finals the winner of the 11 a. m. game between Muleshoe and Wellington.

Coached by Alton Green, the former Abilene Christian College fullback, Reagan County has only one loss in 31 games, the defeat being at the hands of competitor in the 3A tournament, Pecos, by 64-53. Owl pace-setter is their tallest, Tommy Rees, 6-3, who made the all-regional team as a sophomore last year. The Big Lake team trounced Ozona 61-37 in bi-district Tuesday night.

Morton, 53-40 conqueror of Ralls in bi-district, has compiled a formidable 23-4 mark. Like Reagan County, Bob Travis' Indians are troubled by a lack of height. At 6-1 Clayton Flanagan and Bill Woods are their tallest. Top scorer has been 5-11 Edward Gattis with a 13-point average.

Bill Preston's Ropesbille Eagles pulled the prize upset of bi-district play be eliminating Merkel 51-49 and sending their own record to 26-1. The loss was to Whitharral 56-42. High scorer for the Eagles is 6-1 Jim Bevers, averaging 19.1. Although the Eagles have 5-7 John Valentine in their lineup, they have one of the taller teams with the 6-1 Bevers, 6-4 Dale Ethridge, 6-3 J. L. Hansard, and 6-2 J. W. Bridwell as the other starters.

Ropesville's opponent, Clarendon, went into a double overtime before edging White Deer 68-66 in bi-district and sent the Broncho mark to 16-8. Kenneth Clapp's Bronchos have three men in double fibures, 6-foot Jerry Behrens, 14-3; 6-footo John Payne, 10-7; and 6-1 Eddie Joe Baten, 10-2.

District 5AA champion Seminole had the easiest path to its third successive regional appearance, since there was no District 6AA. Metz LaFollette's team, unbeaten in eight district games, compiled a 20-6 season mark. A veteran outfit with eight seniors and two juniors, the Indians sport six men from the team that bowed by a single point in last year's finals--Leland Caffey, Donnie Wilson, Bobby Bingham, Stanley Doyle, Darwin Teston, and John Williamson.

Comanche ran over Coleman 65-45 in bi-district after going through its district unbeaten and losing only two of 22 previous starts during the season. Coached by Roy Harmon and Mike Murphy, the Indians bowed only to Stephenville, who they had beaten twice, and to Amon Carter of Forth Worth. Top scorers are Dale Fisher, averaging 16.7 points a game, and Bruce Couch, 14.

Muleshoe, 22-7 for the year, gained the semi-finals by beating Floydada 62-48 in the bi-district. Leading the scoring for Wayne Mantooth's Mules are Bill Black, 12.6 per game, and Charlie Jennings, 12.3.

Wellington, winner 58-49 over Stamford in bi-district, brings to the tournament one of the biggest scoring margins over opponents. In compiling a 29-2 mark, Dub Clement's Skyrockets averaged nearly 61 points a game as compared with approximately 41 for their opponents. Three are shooting in the double figures — 6-2 Jerry Elbert, 14.5; 6-4 Randal Raburn, Gene Gibson, Tech freshman 12.9; and 6-2 James Lee, 12.3. coach, is director of the tournament being conducted in Lubbock Coliseum for the first time.

SCORES

By The Associated Press

St. Louis 60, Tulsa 58
Texas Tech 63, West Texas 59
Oklahoma A&M 63, Drake 47
Duquesne 86, Brandeis 73

TOURNAMENTS

NAIA District 8 Championships
First Game (Best of Three)
Abilene Christian 79, Wayland 78

NAIA Playoff at Durant, Okla.
Southeastern Okal. 103, Central, Okla. 66
Okla. Baptist 72, Southwestern, Okla. 71

PROBABLE STARTING LINEUPS

TIGERS PLAYER	HT.	AVG.	POS.	PECOS PLAYER	HT.	AVG.
Milton Ham	6-2	17.7	F	Billy Simmons	6-3	22.4
Robert Dabbs	6-4	9.5	F	Eugene Walker	6-2	6.0
Dwayne Prince	6-5	11.3	C	Bubba Ephriam	6-4	19.2
Powell Berry	6-1	7.1	G	Bill Mitchell	5-11	8.3
Ronnie Smith	6-0	7.3	G	Royce Cassell	5-10	5.8

SYMBOLS: HT.—height; AVG.—average points scored per game this season; POS.—position.

DR. CLYDE DAWSON
Wishes To Announce The Opening
Of his new Office at
1906 26th. STREET
PHONE 3-4503
Formerly located in The Diamond M. Building

SNYDER STEAM LAUNDRY & DRY CLEANING
"Pickup And Delivery Service"
PHONE 3-3681
"Member of American Institute of Laundry"
— REMEMBER —
If We Miss A Button On Your Shirt .... You Will Get 2 Shirts Laundered FREE!
1401—26th. Phone 3-3681

PROFESSIONAL WRESTLING
Junior High School Gym
Saturday—March 2
8 P.M.
Adults $1.50—Children 75c
Reserved Seats $2.00
Sponsored By
Snyder JC's

METZGERS MILK
Serving Texas SINCE 1883
When Visiting Your Favorite Grocery, Buy
METZGERS
MULTI-VITIAMIN MILK
SAVE! SAVE!

We Have Purchased The CLARK FEED & SEED
WE WILL HANDLE THE SAME LINES – PURINA CHOW – SEEDS – FERTILIZERS – BABY CHICKS – INSECTICIDES – ALSO CUSTOM MIXING!
WE WILL BE AT THE SAME LOCATION!
We Will Appreciate Your Business!
EZELL-KEY FEED & SEED
1607-25th St. Alvis Minton, Mgr. Phone 3-6691

ALUMINUM BOAT
12-Ft. Size Styro-Foam Flotation, 3 Varnished Wood Seats. Non-Slip Floorwalk In Pay-In-May Sale Only $189.00!
25 H.P. OUTBOARD MOTOR
Can Be Seen On Display—Only $399.00!
MONTGOMERY WARD
1923 - 25th Street Phone 3-3566

THANKS!
To All Of Our Friends For The Business That You Have Enabled Us To Do At CLARK FEED & SEED.
We Appreciate Every Consideration You Have Shown.
—Lindy Clark

KSNY RADIO LOG

MUTUAL BROADCASTING SYSTEM
1450 kc

FRIDAY EVENING

6:00 "Fulton Lewis News"
6:15 Local News
6:20 Today's Show
6:30 Gabriel Heatter News (MBS)
6:45 News
6:50 Bandstand
7:00 Counter Spy
7:25 Footnotes to History
7:30 Songs To Remember
7:45 Date 'Till Eight'
8:00 News
8:05 Sportscast
8:15 Rhythm at Random
100:00 News
10:15 Night Watch
10:55 Ford Final
11:00 Sign off

SATURDAY MORNING

6:00 Sign On
6:00 Musical Clock
6:15 County Agent
6:30 Musical Clock
6:55 Farm News
7:00 Musical Clock
7:30 News
7:45 Times, Tunes, And Temperature
8:00 According To The Record
8:05 Home Edition Of The News
8:15 Coffee Time
8:55 News
9:00 Playroom
9:30 "Top 5 Hits"
10:00 News
10:05 1450 Club
10:30 News
10:35 Sagebrush Shindig
11:00 Home Demonstration Club
11:15 News
11:20 Guest Time
11:30 Hour Of Mexico

SATURDAY AFTERNOON

12:00 News
12:05 Parade Of Top Tunes
12:30 News
12:45 Variety Time
1:00 News (MBS)
1:05 Gospel Quartett
1:30 Magic Of Music
2:00 News
2:05 Music From KSNY Record Room
3:00 News
3:05 Rhythm & Blues
3:30 Red Ball Express
4:00 News
4:05 Red Ball Express
4:30 Red Ball Express
5:00 News
5:05 Let's Go To Town
5:20 Melody Tiem
5:55 News

SATURDAY EVENING

6:00 Bands in Revue
7:00 News
7:05 Rhythm in Revue
7:30 Platter Party
8:00 News
8:05 Platter Party
8:55 News
9:00 Holt's Rock & Roll Hour
10:00 News
10:15 Night Watch
10:55 Ford Final
11:00 Sign off

M&M Radio-TV-Electric & Appliances

TV Night Phone 3-4722 or 3-4929

"Where Service Makes It A Better Buy"

Snyder's Most Complete Television Shop

Day Phone 3-3793 "Home of Hi-Fi" 1910 - 27th St.

TELEVISION LOG

Fri., Sat., Sun. Programs

KMID-TV Channel 2 – Midland

Friday
4:30—3-Gun Playhouse
5:45—Lil' Rascals
6:00—Sports
6:15—News
6:25—Weather
6:30—Ramar
7:00—Pioneer Jamboree
7:30—Life of Riley
8:00—Famous Plays of '57
8:30—Science Fiction
9:00—Spts. Cavalcade
9:45—Red Barber
10:00—News. Wthr., Spts.
10:30—Lawrence Welk
11:30—Ball for All
12:30—Sign Off

Saturday
10:30—Cowboy Theatre
11:30—Mr. Wizzard
12:00—Fury
12:30—Melody Vagabond
1:00—Big Picture
1:30—Pro Basketball
3:30—Horse Races
4:00—Bowling Time
5:00—This Is The Answer
5:30—Temple Bapt. Church
6:00—National Guard Show
6:15—Faith By The Fireside
6:30—Stage "7"
7:00—Perry Como
8:00—Man Called X
9:30—Your Hit Parade
10:10—News. Wthr.
10:30—Late Show
11:30—Sign Off

Sunday
12:00—Oral Roberts
12:30—This is the Life
1:00—Million Dollar Movie
2:30—All Star Theatre
3:00—Washington Square
4:00—Topper
4:30—Blondie
5:00—Meet the Press
5:30—Roy Rogers
6:00—Canine Comments
6:15—News. Wthr.
6:30—Circus Boy
7:00—Steve Allen
8:00—Man Called X
8:30—Highway Patrol
9:00—Loretta Young
9:30—Stories of the Century
10:00—News Spts.
10:10—Bible Forum
10:45—Late Show
11:45—Sign Off

KBST-TV Channel 4 – Big Sring

FRIDAY
4:30—Life with Elizabeth
5:00—Looney Tunes
5:15—Laurel & Hardy
5:45—Looney Tunes
6:00—Bruce Frazier
6:15—News, Spts.
6:30—Beat the Clock
7:00—Westpoint
7:30—Zane Gray
8:00—Playhouse 90
9:30—Person to Person
10:00—Talent Scouts
10:30—News, Wthr, Spts
11:00—Wrestling
12:00—Sign Off

SATURDAY
8:25—Sign On
8:30—Captain Kangaroo
9:30—Mighty Mouse Playhouse
10:00—Winky Dink & You
10:30—Popeye Theatre
11:00—Big Top
12:00—Popcorn Theatre
1:00—Ice Hockey
3:15—Notes of Harmony
3:30—This is the Life
4:00—Heckle & Jeckle
4:30—A to Z
4:45—Crusade for Christ
5:00—Uncovered
5:30—Timely Topics
6:00—Bruce Frazier
6:15—Vincent Lopez Show
6:30—Lone Ranger
7:00—Jackie Gleason
8:00—Oh, Susanna
8:30—Hey, Jeannie
9:00—Gunsmoke
9:30—You're on your own
10:00—Lawrence Welk
11:00—Movie
12:30—Sign Off

SUNDAY
1:25—Sign On
1:30—The Last Word
2:00—Face the Nation
2:30—News
3:00—Odyssey
4:00—Mama
4:30 Questions, Please
5:00—Telephone Time
5:30—Air Power
6:00—Industry on parade
6:15—New, Wthr.
6:30—Jack Benny
7:00—Ed Sullivan
8:00—G.E. Theatre
8:30—Play of the Week
9:00—The Pendulum
9:30—Reader Digest
10:00—Crunch and Des
10:30—Final Edition
10:45—Movie
11:45—Sign Off

KRBC-TV Channel 9 – Abilene

Friday
5:00—Gandy's Jr. Auction
5:00 Money for Music
6:00—News, Spts, Wthr.
6:30—Xavier Cugat Show
6:45—NBC News
7:00—Blondie
7:30—Life of Riley
8:00—Byline Double Feature
9:00—Cavalcade of Sports
9:45—Red Barbers Corner
10:00—News
10:10—Feature 9
10:40—Weather, Sports
10:50—Feature 9
11:30—Sign Off

Saturday
1:15—News Review
1:30—Pro Basketball
3:30—Racing from Hialeah
4:00—Fury
4:30—Wrestling
5:30—Palamino Playhouse
6:15—Jill Cory Show
6:30—People are Funny
7:00—Perry Como
8:00—Caesar's Show
9:00—George Gobel
9:30—Your Hit Parade
10:00—News
10:10—Channel 9 Jamboree
10:40—Weather
10:45—Channel 9 Jambore
11:15—Sign Off

Sunday
1:30—Gospelaires
2:00—Sunday Devotions
2:30—Zoo Parade
3:00—Wide Wide World
4:30—Industry on Parade
4:45—This Wonderful World
5:00—Meet the Press
5:30—Roy Rogers
6:00—Kit Carson
6:30—Ruggles of Red Gap
8:00—Rosemary Clooney
8:30—Mayor of the Town
9:00—Loretta Young
9:30—Dr. Christian
10:00—News
10:10—Feature 9
10:40—Weather
10:45—Feature 9
11:30—Sign Off

KCBD-TV Channel 11 – Lubbock

Friday
5:00—Rin Tin Tin
5:30—Eddy Fisher
5:45—Hospitality Time
6:00—News & Sports
6:15—Here's Howell
6:30—Jim Bowie
7:00—Blondie
7:30—Dr. Hudson's Journal
8:00—Joseph Cotton Story
8:30—Big Story
9:00—Cavalcade of Sports
9:45—Red Barber
10:00—Life of Riley
10:30—News. Wthr. Spts.
11:00—The Vice

Saturday
8:00—Roy Rogers
9:00—Howdy Doody
9:30—I Married Joan
10:00—Fury
10:30—Jet Jackson
11:30—Let's Teach
12:00—Your Figure Is
1:00—Flash Gordon
1:30—Pro Basketball
3:30—Horse Racing
4:00—Movie
5:45—News, Weather, Spor
6:00—Lone Ranger
6:30—People Are Funny
7:00—Lawrence Welk
8:00—Caesar's Hour
9:00—George Gobel
9:30—Your Hit Parade
10:00—Ozark Jubilee
10:30—News, Wthr, Spts.
10:50—Channel 11 Theatre

Sunday
12:15—Norman Vincent Peale
12:30—Frontiers of Faith
1:00—This is the Answer
1:30—Special Film
1:50—Fashion Show
2:00—Lawrence Welk
3:00—Washington Square
4:00—Topper
4:30—Dee Weaver Show
5:00—Meet the Press
5:30—Roy Rogers
6:00—Bengal Lancers
6:30—Circus Boy
7:00—Steve Allen
8:00—Celebrity Playhouse
8:30—O'Henry Playhouse
9:00—Loretta Young
9:30—Frontier
10:00—DuPont Theatre
10:30—News
10:40—Weather
10:45—Sports
10:50—Dateline Europe

KPAR-TV Channel 12 – Sweetwater

Friday
4:30—Life With Elizabeth
5:00—Looney Tunes
5:15—Lightning Warriors
5:45—Looney Tunes
6:00—News, Wthr. Spts
6:15—Doug Edwards
6:30—Beat the Clock
7:00—Disneyland
8:00—Dangerous Assignment
8:30—Readers Digest
9:00—The Line Up
9:30—Person to Person
10:00—Talent Scouts
10:30—News. Wthr. Spts.
11:00—Wrestling
12:00—Sign Off

Saturday
8:25—Sign On
8:30—Captain Kangaroo
9:30—Mighty Mouse
10:00—Winky Dink
10:30—Popeye Theatre
11:00—Big Top
12:00—Popcorn Theatre
1:00—Major League Hockey
3:15—Champion Bowling
4:15—Telenews Weekly
4:30—This is the Life
5:00—Uncovered
5:30—Wild Bill Hickok
6:00—Vincent Lopez Show
6:30—Lone Ranger
7:00—Jackie Gleason Show
8:00—Oh, Susanna
8:30—Hey, Jeannie
9:00—Gunsmoke
9:30—You're On Your Own
10:00—Lawrence Welk
11:00—Movie Time
12:30—Sign Off

Sunday
11:55—Sign On
12:00—Heckle & Jeckle
12:30—Man fo Man
12:45—Christian Science
1:00—This Is The Life
1:30—The Last Word
2:00—Face the Nation
2:30—News
3:00—Odyssey
4:00—Mama
4:30—Huntin' N' Fishin'
5:00—John Nesbitt
5:30—Air Power
6:00—Lassie
6:30—Jack Benny
7:00—Ed Sullivan
8:00—G. E. Theatre
8:30—Alfred Hitchcock
9:00—Ford Theatre
9:30—Herald Playhouse
10:00—Great Gildersleeve
10:30—News
10:45—Movie
11:45—Sign Off

KDUB-TV Channel 13 – Lubbock

Friday
4:30—Life With Elizabeth
5:00—Looney Tunes
5:15—Laurel & Hardy
5:45—Looney Tunes
6:00—News, Wthr. Spts
6:15—Doug Edwards
6:30—Beat the Clock
7:00—West Point
7:30—Zane Grey Theatre
8:00—Mr. Adams & Eve
8:30—Mickey Rooney Show
9:00—The Line Up
9:30—Person to Person
10:00—Talent Scouts
10:30—News Spts Wthr.
11:00—Wrestling
12:00—Sign Off

Saturday
8:25—Sign On
8:30—Captain Kangaroo
9:30—MICKEY Mouse Play
10:00—Winky Dink
10:30—Popeye Theatre
11:00—Big Top
12:00—Popeye
12:30—Let's Take A Trip
1:00—Major League Hockey
3:15—Champion Bowling
4:15—Telenews Weekly
4:30—This is the Life
5:00—Uncovered
5:30—Wild Bill Hickok
6:00—Vincent Lopez Show
6:30—The Buccaneers
7:00—Jackie Gleason Show
8:00—Oh, Susanna
8:30—Hey Jeannie
9:00—Gun Smoke
9:30—Your on your Own
10:00—Country Editor
11:00—Movie Time
12:30—Sign Off

Sunday
10:45—Sign On
10:50—1st Baptist Church
12:00—Heckle & Jeckle
12:30—Man To Man
12:45—Christian Science
1:00—As I See It
1:30—The Last Word
2:00—Face the Nation
2:30—News
3:00—Odyssey
4:00—Mama
4:30—Plainsman Parade
5:00—John Nesbitt
5:30—Air Power
6:00—Lassie
6:30—Jack Benny
7:00—Ed Sullivan
8:00—G. E. Theatre
8:30—Alfred Hitchcock
9:00—$64,000 Challenge
9:30—Readers Digest
10:00—Crunch & Des
10:30—Final edition
10:45—Movietime
11:45—Sign Off

Rates On Snyder Daily News Classified Word Ads:

One day	.05 Per Word
Three days	.12 Per Word
Six days	.18 Per Word
Each day following	.01 increase

15 word minimum rate per insertion

EARNED RATES

Space ads	95c per inch
Three days	85c per inch
Six days	80c per inch

MONTHLY EARNED RATES

For 15 words at 26 issues per month—Total $5.70
Capitals and type larger than agate at double.

WORD AD DEADLINES

Weekdays 5 p.m.
For Sundays 12 Saturday

RULES

The publishers reserve the right to correctly classify all advertising; to edit any copy deemed objectionable for any reason, and reserve the right to accept advertising only on a cash in advance basis. Some ads are charged to phone owners purely as an accomodation and payment is due immediately upon publication. Some types of ads are not charged under any circumstances but must be strictly cash in advance.

BUSINESS SERVICE

Who Sell What & Where Is He?

BUTANE

—Call Scurry Butane Company 3-3721 for prompt gas delivery Sales & Services, domestic & commercial appliances.

FLOWERS

—Fresh Flowers for all occasions. We telegraph flowers anywhere. Bell's Flower Shop Dial 3-4651.

FURNITURE

—Frigidaire refrigerators, washers, Sylvania Television. Also large selection of quality furniture at King & Brown.

ANNOUNCEMENTS A

SPECIAL NOTICES A-2

INCOME TAX SERVICE. Noel & Ruby Banks. 2809 Avenue S. Phone 3-3354.

LIFE READINGS. Spiritual and natural ability. 300 28th Street. Phone 3-6800.

INCOME TAX SERVICE
F. A. CUNYUS
Ex-Deputy Col. U. S. Govt.
Brown's Courts (Opposite Piggly Wiggly)
10:00 A.M. to 9 P.M.
Phone 3-6323 for Appointment

INCOME TAX SERVICE—Schiebel's Service System 1901½ 26th over Craft Studio, or 3004 Avenue T.

INCOME TAX SERVICE. Office over McDonald's. R. W. Webb, Attorney. Telephone. Residence 3-3777, Office 3-7603.

CARD OF THANKS A-3

We take this opportunity to express our thanks for the kindness of our friends and neighbors at the death of our loved one. The flowers, the visits, the food, cards and notes sent by our friends were deeply appreciated. Mrs. E. E. Thompson, Mr. and Mrs. E. E. Thompson, Jr., Ed W. Thompson and Family.

LOST & FOUND A-4

PAIR OF GLASSES found in the courthouse on last day of X-Ray Program. Inquire at Snyder Daily News.

AUTOMOBILES B

AUTOS FOR SALE B-1

FOR SALE OR TRADE

Nice, Clean 1955 Chevrolet Bel Air V-8 Hard Top. Equipped With Radio, Heater, Power Glide, Powerpack, Low Mileage, and all White Wall Tires.

Call 3-4819 or apply at 2904 37th Street. After 5 p.m. weekdays. All day Saturday.

'53 Plymouth, '50 Ford Pickup, '36 Ford. Just east of Cemetary. Phone 3-5630.

FOR SALE OR TRADE CLEAN '55 MERCURY, MONTEREY fordor, radio, heater, white-wall tires. In excellent shape with only 11,000 actual miles.

Phone 3-3409 or See at 3006 Avenue V.

TRUCKS FORSALE B-2

'53 Chevrolet Dump Truck. $850. See W. N. Smith. 2109 42nd Street. Phone 3-5413.

TRAILERS B-3

Trailers for Rent. Local or one way. Bud Miller's Service Station. 2300 25th. Phone 3-5181.

AUTO RADIATORS B-11

SNYDER RADIATOR SERVICE
FRANK D. STEPHENSON
"THE RADIATOR MAN"
CLEANING REPAIRING
NEW REBUILT
1105 AVE. T DIAL 3-4131

BUSINESS SERVICES D

EXTERMINATORS D-5

FOR PEST CONTROL: Call Clay Feagan. 3802 House Avenue. Phone 3-5324.

MISCELLANEOUS D-26

CALL O. C. FLOYD for free estimates on concrete or tile work. Dial 3-7224.

STORM CELLARS. No down payments. Phone 3-4975, after 5 p.m.

Cesspool Septic tank service Pierce Moffett, 601 20th Street. Snyder, Texas. Dial 3-7179 or 3-5684.

BUSINESS SERVICES D

MISCELLANEOUS D-26

Cal C R. Agee 3-4335 or 3-5122 for painting, paperhanging, texturing. Free estimates, courteous service. All work guaranteed.

LANDSCAPING, tree and plant trimming and pruning. Free estimates. Page Nursery. 801 26th. Dial 3-7142.

LACY'S CLEANING and pest control service. Rugs, carpet & furniture cleaning. Phone 3-4271.

DRILLING IRRIGATION or domestic water wells, surface pipe setting. Curtis A. Alford. Rising Star, Texas. Call 5-4414.

EMPLOYMENT E

HELP WANTED, MALE. E-1

WANTED BOOKKEEPER: Must have general office experience. Knowledge of oil terms helpful. Call 3-7641 after 5 p.m.

WE NEED ONE BOY

for Downtown Street Sales. Apply Daily News.

HELP WANTED, FEMALE E-2

WAITRESSES WANTED: Apply at Leo's Grill & Drive In. 3806 Big Spring Highway.

INSTRUCTION E-8

HIGH SCHOOL. Since 1897. Study at home in spare time. Standard texts furnished, diploma awarded. Academic and financial credit for subjects previously completed. Low monthly payments. Write American School, Dept. S. Box 3145, Lubbock, Texas.

FINISH HIGH SCHOOL or Grade School at home spare time. Books furnished. Diploma awarded. Start where you left school. Write Columbia School. Box 6061, Lubbock.

EMERGENCY COURSES FOR WOMEN

Because of the emergency demands for Stenographers, Secretaries, Office Machine Operators, and the like, both young and mature women are now being eagerly sought by big concerns at starting incomes of $2,510 to $3,600 a year, with fine chances for promotion, future security. Special Class, starting Monday, March 11 will prepare you quickly for immediate placement Day, Night, ½ Day, or through Extension Dept. Enroll now.
DRAUGHON'S
Business College
Abilene, Texas

FINANCIAL G

PERSONAL LOANS G-2

LOANS
AUTOMOBILE
(Financed & Refinanced)
Boats & Motors
Complete Finance Service
Low Rates
Pinnell Insurance Agency
PHONE 3-3524
1712-25th

PAWN LOANS on select articles of merchandise. Snyder Pawn Loans. 2401 Avenue S. Phone 3-6335.

WOMAN'S COLUMN H

CHILD CARE H-3

WILL CARE for your children day or night. Mrs. Bama Davis, 803 29th Street. Dial 3-5605.

CARE FOR YOUR children day and night. Free transporation. Mrs. J. C. Beavers. 501 25th. Phone 3-3935.

CHILD CARE in my home day or night. Back yard fenced. Phone 3-6983. 415 30th.

MISCELLANEOUS H-7

WESTERN SHIRTS made to exact specifications. Ironing wanted. Button holes made. 2609 Ave. Z.

FARMERS EXCHANGE J

FARM EQPT. J-1

FOR SALE: 1950 Massey Harris 44 Butane equipped (Ensign) four row planted and cultivator. All in good condition. Bargain price. J. M. Bowdry. Phone 110WL Hamlin, Texas. 12 miles East Rotan Highway 92.

FOR SALE: Moline Butane Tractor. Four-row equipment. Good condition. 500 gallon butane tank, two trailers. Hammy plow, and stock cutter. O. W. Richburg. Hermleigh.

MISCELLANEOUS J-6

FOR SALE: Sorghum Almum seed, representing Panhandle Seed Co. of Wellington. Jack Whites Humble Station at Union on Highway 180.

ALFALFA HAY for sale. $45. ton. Snyder Feed and Seed. Dial 3-6522.

MERCHANDISE K

~~BUILDING MATERIAL K-2~~

PAY CASH and save!

2x4 Precision Cut Studs	$5.75
1x12 Fur Sheating	$7 25
2x4 & 2x6 8-Foot—20 Foot	$7.25
15-Lb. Asphalt Felt (432 feet)	$2.45
Premium Grade Oak flooring 2-ft. & longer	$9.95
4x8 ½" Sheetrock Per Hundred	$4 95
29 Ga. Strong Barn Corrugated Iron	$9.95
2-0x6-8 Mahogany Slab Door	$5.30

VEAZEY CASH LUMBER CO.
1 Mile West On Lamesa Highway
Phone 3-6612

HOUSEHOLD GOODS K-4

ELECTROLUX VACUUM cleaner, fully automatic, parts and supplies, free demonstration, call John Sledge, 3-3355.

DEBUTANTE — FULLER BRUSHES. Mrs. J. A. Dickerson. Phone 3-3034 after 6 p.m.

YOU said it Cy! It's really a buy. Blue Lustre rug upholstery cleaner. Town & Country, 2403 Ave. S.

MERCHANDISE K

MUSICAL INSTRUMENTS K-5

PIANOS. New and used. Tuning and rebuilding. J. C. McBrayer. One mile on Clairemont road. Phone 3-3760.

PIANOS—Mason & Hamlin, Story & Clark, Gulbransen, WURLITZER ORGANS, BAND INSTRUMENTS
MCCREIGHT MUSIC COMPANY
905 E. Broadway Phone BE4-4733
Sweetwater, Texas

MISCELLANEOUS K-11

TV WHOLESALE

Cost plus $50.00. On all makes of TV. Parts and service free for 90 days. Towers, Poles, Antennas, at large discount. Easy Terms. Call Us Before You Buy.

Ph. 3-3509—210 - 32nd.

SEE GILES for new and used furniture. We buy and sell. 2012 Avenue S. Phone 3-6552.

FOR SALE: Floral display vault, practically new and in perfect condition. Priced at a bargain. Contact Mrs. Ara Ripley at Ara's Flower Shop, 2306 Coggin, Brownwood, Texas.

FOR SALE AT WEBBS WELDING SHOP

One good two-row tractor and implements. Shop built trailers and farm implements.

4 miles East on Hwy 180

FURNITURE WANTED K-13

"OPEN FOR BUSINESS"
GRAFF'S FURNITURE MART
WEST LAMESA HWY.

Will Buy, Sell, or Trade Used Furniture or What Have You.

Phonee 3-7531.

RENTALS L

BEDROOMS L-1

NICE FRONT bedroom in home of couple. Phone 3-3310.

FURNISHED APTS. L-3

FURNISHED APARTMENT, nice concrete block building. Bills paid. Thorton Apartments. Merrill Avenue. Boothland Addition. 3-6706.

BAR V MOTEL near school, furnished apartments, motel rooms. Panel Ray Heat and telephones. Reasonable rates. 3-3543.

CLEAN NICELY furnished apartment. Two blocks from square. One block South of Furrs. 1608 27th Street.

FOR RENT: Furnished garage apartment suitable for person or couple. 2507 Avenue Z. Phone 3-4897.

NICE MODERN 3-room duplex apartment, private bath. Childress apt. Ave. R & Smith. Greenhill addition. Phone 3-3320.

FOR RENT: Two room furnished apartment. Two blocks of shopping center. 1500 23rd. Phone 3-7684.

IF YOU WANT THE BEST!!!
- 3-room apartment
- Night lighting
- Walk-in closets

BEL-AIR VILLAGE
Dial 3-5142
Corner of 27th & Ave. X

COME BY AND SEE our new special rates. Extra nice furnished apartments. Children welcome. School bus route. Motel rooms. Garages. Maid service. Panel Ray heat. Three minutes west on Lamesa Highway 180. Dial 3-6692. The Skyline Motel.

RENTALS L

FURNISHED APTS. L-3

APARTMENTS
Modern, Small, Furnished Apartments Also, Fisherman's Bait Dub's Cesspool Service
RIG MOTEL ROY CHURCH
4 mi. West on Lamesa Hwy.
Phone 3-4095

LOOKING FOR A place to rent. We probably have just what you want. Furnished and unfurnished houses, furnished apartments. Efficiency apartments. Completely redecorated. Nice for bachelors and couples. All bills Paid. $40.00 per month. Jack & Jack Realty. Phone 3-3452.

Canary Cottages
All bills paid.
Kitchenettes
$37.50 Monthly
1111 - 26th Street Dial 3-9254

GOOD ASSORTMENT to sellect from. One with new building, furnished, bills paid. High and dry out of the flood district. 809 26th.

CLEAN, NICELY Furnished two room house. Tub bath. Plenty of cabinet and closet space. $50. per month. Bills paid. Inquire at 316 25th Street.

FURNISHED & UNFURNISHED APARTMENTS
One and Two Bebrooms
1. All utilities paid
2. Newly Redecorated
3. One block shopping center.
5. Catering to Singles & Couple
BILTMORE APT'S.
2702 Avenue E. Dial 3-9102

Fufrnished apt., all bills paid, three rooms and bath, close in. 3001 Ave. S. South Apt.

TWO BEDROOM furnished or unfurnished apartment. Key at 1921 26th Street. Jack & Jack Realty.

UNFURNISHED APTS. L-4

FOR RENT

One and two bedroom unfurnished apartments. Four blocks from square, two blocks from Furr's Food Store.

2705 Avenue O Phone 3-5174

FOR SALE: Used furniture, in good condition. Icebox, living room suit, interspring mattress and box springs. Rollaway bed, interspring mattress. $250. Phone 3-3479.

UNFURNISHED UPSTAIRS Waymar apartment. Plumbed for automatic washer. Water paid. Call 3-4972, days or 3-3449 after 5 p.m.

FOR RENT: Two bedroom unfurnished downstairs apartment. Water paid. 1908 Coleman. Dial 3-3082.

UNFURNISHED Waymar Apartments. Upstairs, $45. and Downstairs, $55. Phone 3-9102.

FURNISHED HOUSES L-5

TWO ROOM furnished house. $45. Bills paid. 1208 27th Street. Inquire at Apartment three.

FOR RENT: Nice three room and bath furnished house. Across street from Junior High School, back of 1212 26th Street. Phone 3-4901.

TWO ROOM furnished house. Oversized rooms. One big bed and one three-quarter bed. Bills paid. East Highway at Y. Phone 3-4871.

SMALL FURNISHED house for rent. Bills paid. Phone 3-7185.

NICELY FURNISHED two bedroom house for rent. Bills paid. Adults only. 2312 30th Street.

THREE ROOM and bath furnished house. 1401 Avenue I. Phone 3,6416.

UNFURNISHED HOUSES L-6

THREE ROOM unfurnished house. Inquire 2902 Avenue N. Phone 3-6656.

UNFURNISHED TWO bedroom house at 2801 Avenue N. Inquire at 2809 Avenue N. Dial 3-7023.

UNFURNISHED THREE room and bath house. Recently redecorated. Two blocks South of Square. 1805 25th Street. Phone 3-3754.

RENTALS L

UNFURNISHED HOUSES L-6

THREE ROOMS, bath TV tower, water furnished, storm cellar. Phone 3-3258.

UNFURNISHED HOUSE for rent. 7 miles West on Lamesa Highway. Six rooms and bath. Phone 3-3060

FOR SALE: Unfurnished four-room house on Sweetwater Hwy., white-stone Austin front. Will take house trailer for down payment. Phone 3-9251. Apply at Lone Star Hotel.

TWO BEDROOM unfurniched house. 2805 Avenue H. Phone 3-3347.

FOR RENT L-7

OFFICE SPACE for rent. Contact Charles Hooser. West Texas State Bank.

SEWING MACHINES rented by week or month, all makes repaired. Allens Sewing Machine Center. Dial 3-4812.

HOTELS & MOTELS L-12

BEST HOTEL, clean, private. Central heating, weekly rates. Three blocks north of square, 2109 Avenue G.

HOTEL DUKE. Reasonable rates. 3½ blocks West of bus station. 2305 26th Street. Phone 3-9106.

REAL ESTATE M

HOUSES FOR SALE M2

Old West Snyder
Income property and Home

Large 2 bedroom older house on front of lot. Nice smaller 2 bedroom house. 6 year old house on back of lot, also 3 room house. All for $7000. Only $1000 Down.

2 Masonery

Large 2 bedroom Home, Carpeted, draped and furnished. On large corner lot. This is a home not just a house. F.H.A. Loan Committment

Call Jack & Jack for further information.

See
JACK & JACK REALTY
3-3452
1921 - 26th Street

REAL ESTATE M

HOUSES FOR SALE M2

2300 41st STREET
THE HIGHLANDS ADDITION

New three-bedroom home ready for possession in one week. Mr. Veteran, for only $250.00 down plus $350.00 closing costs you can move right in. The total price is $10,900.00 and monthly payments are $71.50 per month. This home is close to High School, Park and Shopping Center and is choice.

SCOTT & SCOTT REALTY COMPANY
BIG SPRING HIGHWAY
DIAL 3-6306 or 3-6307

G.I. EQUITIES

bought and sold in this office. Immediate cash payments.

"Don't wait—we sell 'em!"

H & H DEVELOPMENT CO.
503 E. Highway
Dial 3-4451 3-6683

FOR SALE: Two bed-room house. Please call 3-4862 or apply at 212 34th Street.

Your own newspaper—The Snyder Daily News. For carrier delivery call 3-5486

Pawn Loans
We Buy All Serviceable Guns
Sportsman Headquarters
1918 25th Phone 3-4703

BILL'S AUTO SALVAGE
Late Model Used Parts
"Call us—Chances are we have it"
500 New Mufflers In Stock
INSTALLATION FREE!
Trutones — Stocks
East Hwy. at "Y" Dial 3-3351

We Buy Equity In Used Cars
Please Call 3-3515

● Guaranteed Pay Used Cars ● Easy Terms

'56 LINCOLN. All Power.
'56 MERCURY Sport Coupe. Brake In Miles. Big Discount.
'56 CHEVROLET Bel Air. A Nice Car.
'56 CHEVROLET '210' 4-door. Standard shift, almost new at a cheap, cheap price.
'56 CHEVROLET Bel Air 4-door. Radio, heater, power glide, all normal accessories. Beautiful two-tone paint. Like new in every respect. Factory air conditioned.
'55 MERCURY Montclair Coupe. Power Brakes, Steering, Windows & Many Other Desirable Extras.
'53 PLYMOUTH 4-Door. Radio and Heater.
'53 FORD. Well Worth The Money.
'53 MERCURY Monterey. Radio, Heater, Merc-O-Matic.
'51 STUDEBAKER. Radio & Heater.
'52 FORD. Radio, Heater, Overdrive.
'50 BUICK 4-Door. This Car Is Way Above Average.
'49 Dodge Truck. Good Old Truck.

LINCOLN - MERCURY
WILLIAMSON AND SONS MOTOR COMPANY
1929 26th Dial 3-3514

YOUR BEST BUY IN A USED CAR
1953 BUICK 4-door. Dynaflow, radio, heater, cleanest in town!
1953 PLYMOUTH Club Sedan. Radio heater, low mileage, own owner.
1954 FORD 4-door V-8. A good buy.
SEE JIMMY (HOSS) CLAYTON
Sales Mgr.
DAVIDSON MOTORS
Open Until 7:00 P.M. Monday - Saturday
East Highway Phone 3-4661

GOSS & KNIPE CAR LOT
1957 FORD Custom 2-door.
1956 FORD Custom 4-door. Radio, heater, automatic transmission.
1956 BUICK Station Wagon. 4-door. Radio, heater, and Dynaflow.
1955 FORD Custom 4-door. Radio and heater.
1955 CHEVROLET ½-Ton Pickup. Low mileage
1954 PLYMOUTH 4-door. Radio, heater, clean.
1953 CHEVROLET 4-door. Radio and heater.
MANY OTHERS IN LOWER PRICE FIELD!
Big Spring Highway Dial 3-9297

EXPERT AUTO REPAIRS
"Have Your Car Repaired Where It Will Stay Repaired!"
Don't Let Just Anyone Fool With Your Car! Use Dependable Factory Trained Mechanics And The Place To Find Them Is At . . .
Pollard Motor Co.
Chrysler-Plymouth
2101 25th Dial 3-8221

CHECK THESE GOODWILL USED CAR BARGAINS

'55 PONTIAC 4-door Sedan. Equipped with radio, heater, and other extras. Local one owner. $1695

'52 PONTIAC 4-door sedan. Radio, heater, hydramatic, runs and drives perfect. Only $595

'56 CHEVROLET 8 Cyl. 210 4-door sedan. Radio, and heater. Very good condition. A steal at $1795

'48 PONTIAC 2-door sedan. This 9 year-old car is cleaner than many '56 models. Has radio, heater and many other extras. One owner. Don't miss it at only $295

CHIEFTAIN PONTIAC
811 - 25th St. Phone 3-3421

REAL ESTATE M

HOUSES FOR SALE M-2

OWNER TRANSFERRED

And must leave this two-bedroom home with oodles of closets, on corner lot. Paved streets, T. V. pole and storage on rear of lot. Cash down payment $700.00 with monthly payments of $52.00.

TWO-BEDROOM

with attached garage, air-conditioned, TV Tower, plumbed for washer and dryer. Fenced backyard, 5 blocks from school. Total sales price $7600.00.

15 ACRES

on pavement, with large masonery house almost complete. Well with new pump, sufficient to irrigate the entire acreage.

TO BUILD OR BUY
SEE
PINNELL REALTY CO.
FHA - GI - Conventional Loans
1712 - 25th
Dial 3-3524
We Need Good Listings

TWO BEDROOM home for sale. Balance of Note $3100. Phone 3-6784.

FOR SALE: Equity in three bedroom and den home on corner lot. 1201 41st Street.

REAL ESTATE M

HOUSES FOR SALE M2

BEST BUYS IN SNYDER

1. Very attractive almost new 3 bedroom home in good location. Living room carpeted. Monthly payments ONLY $61.00.

2. Larger three bedroom home approximately two years old. Monthly payments $74.00. The down payments on both these homes are LOW.

"Don't wait—we sell em!"

H & H DEVELOPMENT CO.
503 E. Highway
Dial 3-4451

TOWN & COUNTRY
Home Furnishings
2403 - 25th
We are known by our brands—Heywood Wakefield, Simmons Beauty Rest, South Home, Kuehne.
EASY TERMS—CASH—LAY-AWAY

REAL ESTATE M

HOUSES FOR SALE M-2

FOUR BEDROOM house for sale. 2103 41st. $1,000. Equity, $61.00 payments. Call after 5, 3-6564.

HOUSE FOR SALE: Two rooms and bath. Will try to trade. Dial 3-4424.

LOTS FOR SALE M-4

FOR SALE: Residential lot. Close to Junior High School. 50 x 150. Call 3-6207.

FARMS RANCHES M-6

"LOOK": 48 Delta plantations, ranches for sale. We graze cattle year round. Free listing. Some real bargains. JODIE MYERS, Phone 370M2, Mayersville, Mississippi.

FOR SALE OR TRADE M-11

TRADE FOR FARM, new house, four apartments, all in ½ block. Close in. Apartments $140 per month income. 2301 Avenue O, Snyder. Phone 3-4809.

WANTED TO BUY M-16

WANT TO BUY to move, two or three room house with bath. Dial 3-6764.

EMPLOYMENT WANTED

Family man, 28, desires parttime or fulltime employment after 3:00 p.m. Can work full day Sundays. Contact E. R. (Gus) Hensley after 2:30 p.m. at 3-5486.

February Clearance Sale

Thursday Thru Sunday—Open Sunday Evening

'55 DESOTO
V-8 4-door. Two tone rust and white. Automatic trans., power brakes, steering, seats. Radio and heater.

'53 BUICK
Special 4-door. Green and white. Dynaflow, radio and heater. Cleanest in town.

'54 FORD
V-8 4-door. Blue finish. Overdrive and heater. Worth the money.

'55 FORD
V-8 Fairlane Club Sedan. White and brown. Ford-O-Matic, radio and heater, low mileage, one owner car.

Now is the time to buy your air conditioned car!

'56 DESOTO
V-8 4-door. Two tone blue, auto. trans., radio and heater, air conditioned, power brakes, low mileage, one owner.

'54 DESOTO
4-door V-8. Two tone green, auto. trans., radio and heater, power brakes, steering, seats. Air conditioned.

'57 FORD
Custom '300' 4-door V-8. Standard shift and heater. No miles.

'53 PLYMOUTH
2-door. Gray, radio and heater. one owner.

'54 PLYMOUTH
4-door. Tan. Radio, heater and overdrive.

'53 DODGE
4-door. Blue. Radio, heater. Worth the money.

'52 DODGE
4-door. Radio, heater. Gray.

Several Others To Pick From!

Come In—Drive And See See These Cars . . . Before You Buy!

See Jimmie (Hoss) Clayton—Sales Mgr.

DAVIDSON MOTOR CO.

East Highway — Phone 3-4661

Here's Your Chance To Cash In With Large Savings!

'56 Olds Super 88 Holiday 4-door. Tutone paint, one owner, hydramatic, radio, heater, tinted glass, power brakes, low mileage.

'54 Buick Super 2-door hard top. Air conditioned.

'55 Chevrolet '210' V-8 Tudor with overdrive.

'53 Olds 4-door sedan. Air conditioned. This is a nice car looking for a home.

'54 Chevorlet '210' 4-door sedan. Try this one.

'55 Chevrolet '210' V-8 Del Ray Coupe. Power Glide, low mileage and one owner.

'55 Buick Roadmaster Riviera. Fully equipped, five new tires, 17,000 actual miles and a one owner car.

We Have Several Older Model Cars To Choose From

Williamson's Red Barn

2309 Avenue S — Phone 3-4242

Use Classified Ads . . . They Get Results!

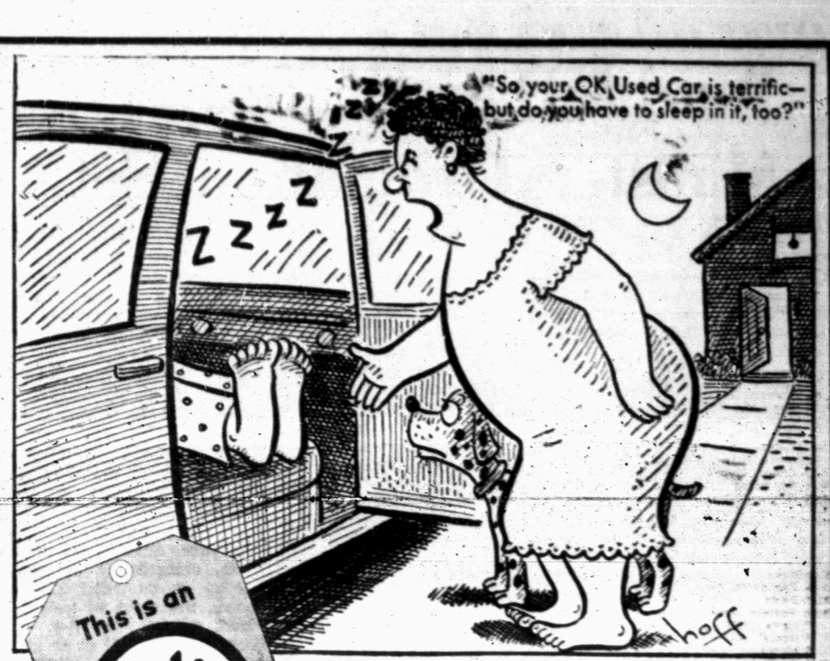

Look for the red OK Tag!

These Cars Are: Carefully Inspected — Recognized For Performance — Recognized For Value — Honestly Described — Sold With A Warranty — Come In Now!

CHEVROLET

'56 Chevrolet
150 2-door 6 cly. Radio, heater, standard transmission, turn signals, new seat covers, good tires, tutone finish. A standout.
$1,395.00

'56 Ford
Mainline 2-door 6 cly. Radio, heater, turn signals, new seat covers, standard transmission, good tires, low mileage car and extra clean.
$1,395.00

'56 Ford
Custom 2-door V-8. Radio, heater, turn signals, Ford-O-Matic, lovely green interior and finish. Tires good as new.
$1,695.00

'55 Chevrolet
150 2-door. 6 cly. Radio, heater, turn signals, new seat covers, good tires, light finish. Carries our written warranty.
$995.00

'55 Chevrolet
½ ton pickup. Heater, turn signals, five good tires, deluxe cab, heavy duty bumper. A real good pickup.
$995.00

'51 Pontiac
4-door sedan. Radio, heater, excellent WSW tires, dark green finish and many other extras.
$495.00

'50 Chevrolet
¾ ton pickup. Heavy duty tires, heater. Priced right.
$345.00

'50 Plymouth
Club coupe. Radio, heater, black finish.
$195.00

'49 Chevrolet
4-door sedan. Heater, new seat covers, black finish.
$295.00

'49 Plymouth
4-door sedan. Radio, heater, new seat covers, solid finish.
$195.00

'49 Mercury
4-door sedan. Radio, heater, WSW tires, black finish.
$195.00

'48 Oldsmobile
4-door. Radio, heater, hydramatic, seat covers, blue finish.
$195.00

'54 Chevrolet
4-door sedan. Radio, heater, turn signals, new tires, green finish.
$895.00

'54 Chevrolet
2-door sedan. Heater, turn signals, new seat covers, good tires, tutone finish.
$795.00

'53 Dodge
½ ton pickup. Heater, good heavy duty tires.
$495.00

'53 Plymouth
Cranbrook 2-door. Radio, heater, Hy-Drive, new tires, turn signals, new seat covers. Tutone finish.
$795.00

'52 Chevrolet
Sport coupe. A nice car with power glide, radio, heater, new seat covers, good tires, turn signals, tutone finish. This is an OK used car.
$695.00

'52 Plymouth
Belvedere sport coupe. Radio, heater, new seat covers, bright tutone finish. Good tires. None any nicer.
$595.00

'52 Ford
½ ton pickup. Heater, good heavy duty tires.
$495.00

Lamb Chevrolet Co.

25th & Ave. H. — Dial 3-5456

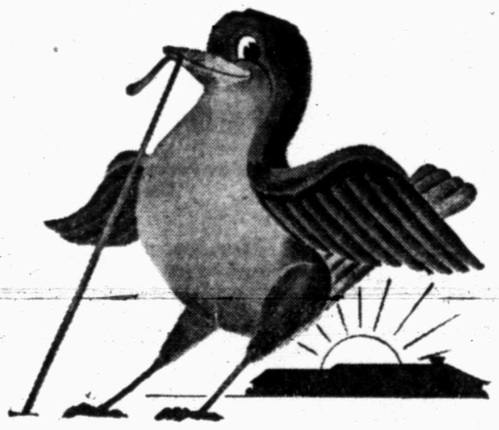

THE EARLY BIRD GET'S THE WORM!

You can get the car trade you have been looking for 'NOW' at Snyder Sales Co., but you had better be early to get your first choice. Real nice cars at real low prices!

1949 CHEVROLET
Pickup. Good tires, good condition.
$285.00

1956 FORD
Custom Tudor V-8. Radio, Heater, Light Gray.
$1495.00

1955 CHEVROLET
Pickup. Heater, Rear Hitch, Blue.
$895.00

1954 PONTIAC
Star Chief Fordor. Radio, Heater, Hydramatic, Loaded.
$1295.00

1955 FORD
Fairlane Tudor. Thunderbird motor. Ford-O-Matic, radio heater, air conditioned. Tutone blue and white.
$1495.00

1952 CHEVROLET
Deluxe Fordor. Light Blue Color With Radio, heater, Power Glide. Good transportation.
$295.00

1954 CHEVROLET
Bel Air Fordor. Radio, heater, Power Glide, local one owner. 22,000 actual miles. Tutone yellow and green.
$1195.00

1951 NASH
Statesman 4-door. Radio, heater, overdrive, light green finish. Excellent work car.
$195.00

1956 PLYMOUTH
Belvedere Fordor V-8. Red and Black with powerflite Transmission, Radio, Heater, Very Low Mileage. One Owner.
$1995.00

1954 OLDSMOBILE
88 Fordor. Green and White with Radio, Heater, Hydramatic, Very Clean one owner trade-in.
$1575.00

Snyder Sales Co.

"Your Friendly Ford Dealer"

1615 26th St. — Dial 3-6351

SNYDER AREA CHURCH NOTES

World Day Of Prayer, Minister Ordination Set

World Day of Prayer services have been scheduled here for 9:30 a.m. and 7:30 p.m. next Friday.

The special services, for Protestant churches in the area, will be held at the St. John's Episcopal Church.

• • •

A minister ordination service will be held here at 3 p.m. Sunday at the Avenue D Baptist Church.

Jerry Stewart of Snyder, who will be pastor of the Gail Baptist Church, is to be ordained in the service. Ordination will be by the Rev. Jimmie Nelson of the Colonial Hill Baptist Church, questioning of the candidate by the Rev. Roy Womble of the Union Baptist, ordaining prayer by the Rev. W. L. Cass of the Green Hill Baptist, special music by David Oglesby, music - education director at the First Baptist, and benedication by the Rev. Bill Hale of the Champion Baptist Church. Southern Baptist ministers of this area have been invited to participate. The sermon will be by the Rev. A. J. Martin, Avenue D pastor.

Subjects of Rev. Martin at Avenue D Baptist services Sunday will be "Our Task" at the 11 a.m. service and "The Worst Thing in the World" at the 7:30 p.m. service. On the 7:45 a.m. Good News broadcast on KSNY, he will speak on "Seeking God."

• • •

"The Greatest of These Is Love" will be the subject of the Rev. Elton Wyatt, pastor of the Trinity Methodist Church, at the Sunday 11 a.m. service. Special music will be by a guest, Billy Mack Herod of Brownfield. The evening service will be at 7:30.

• • •

At the First Baptist Church, the Rev. G. M. Cole, pastor, will speak on "The Death of Moses," and his subject at the 7:30 p.m. service will be "Good News." The choir will sing "Love Divine" at the morning service, and special music at the evening service will be a solo by Wayland Holt.

• • •

The Rev. Julian Hendren, pastor of the First Presbyterian Church, will speak on "The Doctrine of Sanctification" at the Sunday 10:55 a.m. service.

• • •

"Sight and Insight" will be the subject of the Rev. Walter L. Lentz at the Grace Lutheran Church, meeting at the West Elementary School, at the Sunday 10:45 a.m. service. Sunday afternoon, he will speak at the rally meeting of the Northern Conference of Texas - Louisiana Synod Lutheran League at Miles.

The Lutheran Church, in the tradition of Lutherans throughout the world, will observe Lent. The first mid-week Lenten service will be held Wednesday, which is Ash Wednesday, at 7:30 p.m., with Holy Communion to be administered. Rev. Lentz will preach a series of sermons on the subject, "Personalities of the Passion," and his subject Wednesday evening will be "Lenten Living."

• • •

The Rev. Donald Hungerford, vicar at St. John's Episcopal Church will speak at the Sunday 11 a.m. service following Holy Communion. Services will be held Ash Wednesday at 7 and 10:30 a.m. with penitential office and Holy Communion scheduled.

• • •

The Rev. Amos Myers of Fort Worth, evangelist at the revival meeting at the First Christian Church, will speak at tonight's 7 o'clock service. The Rev. John Reaves, pastor, will speak at the two services Sunday, which close the meeting.

• • •

"The House of God" will be the subject of Ted Norton, minister at the Twenty-fifth Street Church of Christ, at Sunday 8:30 and 11 a.m. services. At the 7 p.m. service, guest speaker will be Shirley Morgan of Portland, Me., formerly of Snyder, whose subject will be "The Valley of Dry Bones."

Christian Church Convention Set

Several members of the First Christian Church here plan to attend the annual assembly of the Texas Convention of Christian Churches in Dallas March 21-24.

The assembly expects some 6,000 persons from about 500 local congregations of Disciples of Christ, to make the 70th annual convention the largest in the group's history.

The assembly will be at the East Dallas Christian Church and Fair Park Auditorium. Dr. Granville T. Walker of Fort Worth is convention president.

Prominent church leaders and scholars will address the convention, where members will act on resolutions in business sessions, participate in study groups and workshops, and take part in other meetings in conjunction with the convention.

Principal speakers include Dr. D. Ray Lindley, vice - president of Texas Christian University, and Dr. Walker.

Workshop Slated

An adult workshop for adults has been set for 2:30 p.m. Sunday by the world outreach missions department of District 5 of Christian Churches.

The meeting will be in Colorado City. It will close with a vesper service at 7:45 p.m. Several members of the First Christian Church here will attend.

Five Snyder Girls Attend Houseparty

BELTON — Five girls from Snyder were among the more than 1,000 girls from Texas who attended the annual YWA houseparty at Mary Hardin-Baylor college. This was the fiftieth anniversary of the Young Woman's Auxiliary of the Baptist church.

The theme of the houseparty was "That All May Know Him," and Miss Elaine Dickson, state YWA secretary, and Miss Eula Mae Henderson, executive secretary of WMU, were directors of the program. Guest speakers were Miss Vena Aguillard, home missionary from Eunice, La.; Mrs. Everley Hayes, missionary nurse from Indonesia; Mrs. Woodson Armes, Fort Worth; and Dr. W. R. Estep, professor at South Eastern Baptist Theological Seminary.

Accompanying the Snyder girls were two counselors, Mrs. Jimmy Nelson, 3765 Avondale, and Mrs. B. J. Hurt, 3011 41st St.

Snyder YWA girls who attended the houseparty were: Pat Sullivan, 2507 31st St.; Lindy Mooty, 3722 Austin; Louise Cates, 1810 39th St.; Judy Noah, 3001 38th St. and Lou Nell Burgess, 1908 Coleman.

Activities Slated At Trinity Church

Several activities for next week have been scheduled by the Trinity Methodist Church.

The church - wide social will be held at the church at 7:30 p.m. Monday, On Tuesday at 7:30 p.m., the commission on membership and evangelism will meet at the church with Mrs. Dale Clemmer, chairman.

At 9:30 a.m. Wednesday, the Women's Society for Christian Service will begin a study on "Paul's Letters to the Local Churches," with Mrs. Clemmer as speaker.

At 7:30 p.m. Thursday, the official board, headed by Harold Hunt, will meet.

Extension Of Time

BALTIMORE (AP)—The city council has decided to put Baltimore in step with other East Coast cities by extending daylight saving time until the last Sunday in October instead of ending it.

Many Students At Texas Are Churched

AUSTIN, — A total of 17,095 University of Texas students were church members or listed religious preferences during the 1955-56 long session, reports just released from the registrar's office reveal. Out of a total of 19,467 students enrolled during that session only 714 indicated no church affiliation or preference.

University students this week observed Religious Emphasis Week.

Some 16,056 students were members of 31 different religious groups, and an additional 1,039 students listed a religious preference.

Methodist students outnumbered all others with 4,598. Religious group next in order were Baptist, with 3,903; Roman Catholic, 2,174; Presbyterian, 1,657; Episcopal, 1,555; Christian, (Disciples of Christ), 670; Jewish, 659; Lutheran, 626; Church of Christ, 594, Mohammedan, 136.

Also Christian Science, 120; Unitarian, 92; Evangelical, 57; Greek Orthodox, 53; Assembly of God, 27; Congregational 26; Hindu, 24; Adventist 21; Mormon (Latter Day Saints), 21; Buddhist, 20; Moravian Brethren, 19; Nazarene, 15; Quaker, 8; Armenian, 7; Interdenominational, 6; Pentecostal, 6; Zoroastrian, 5; Apostolic, 2; United Brethren, 2; Taoist, 1; and Universalist, 1.

Texas combine outfits move as far north as Canada to harvest grain crops.

Jones Speaks At Club Here

Anxiety was the subject of a talk given yesterday by Dr. Wilton N. Jones, Snyder physician, at the weekly luncheon of the Snyder Rotary Club.

Jones outlined a number of the physical manifestations of anxiety, which can include headache, momentary or even severe blindness, dizziness, difficulties in swallowing or breathing, and ulcers.

Physical ailments of those who suffer because of anxiety are just as real as those with organic trouble, Jones said, but the cause of the illness is different. Many illnesses can come from the stress and strain people put on themselves.

In dealing with illnesses caused by anxiety, the basic problem causing the anxiety should be treated rather than the symptom, the physician said.

Young People To Be Guests Here

Young people of the Colorado City Christian Church will be special guests Sunday of youths of the First Christian Church here.

The Junior CHI-RHO and Christian Youth Fellowship will host the meeting. A study and worship hour will be held at 5:30 p.m., to be followed by regular revival services.

Integration Plan Okayed In New York

NEW YORK (AP) — New York City's Board of Education has unanimously approved a plan aimed at providing fuller integration in the public schools.

The program was adopted yesterday at a board meeting in Brooklyn marked by shouts of disapproval from an audience consisting largely of teacher representatives and parent-teachers groups.

Adoption of the report, read to the assembly before the meeting adjointed, involves rezoning of school districts and the rotation of teachers among the poorer and better areas of the 900 public schools.

The plan is scheduled to go into effect next September and be in full swing by 1959.

Although official segregation in New York City schools does not exist, racial concentrations in some areas have resulted in many schools being made up almost exclusively of white or Negro pupils.

In modifying school zoning lines where feasible, a fuller amalgamation of racial groups will be obtained. The plan involves only the older students.

More Candidates File For Senate

By The Associated Press

Fourteen candidates had filed Friday for a place on the ballot for Texas' special U.S. Senate election as the Saturday midnight filing deadline drew close.

Two more candidates filed Thursday. The 14th was Elmer Adams, 65, of Dallas, whose application listed his business as a life insurance executive.

The 13th candidate to file was W. R. (Waire) Currin, 55, of Sulphur Springs. He listed his occupation as a retired business man and a farmer-stockman who classified himself as a state's rights, Jeffersonian Democrat.

Earlier Thursday, interim Sen. William Blakley of Dallas ruled himself out of the race. In an announcement in Washington, Blakley said he would not be a candidate.

Blakley would not say who he planned to support, but said he would vote for a Democrat.

Thad Hutcheson of Houston is the lone Republican in the race.

His chance of winning brightened considerably in the view of many when the Pool bill requiring a runoff failed to win enough votes to be brought up for debate in the state Senate Wednesday.

Pool has not given up hope for his bill, but its chances of passage after two Senate setbacks are regarded as virtually nil.

A Hutcheson victory could mean reorganization of the U.S. Senate under Republican control.

Secretary of State Zollie Steakley said midnight Saturday is the absolute deadline for filing on a place on the April 2 ballot.

He said applications postmarked after that time will not be acceptable. March 2 is Texas Independence Day, a legal holiday, but Steakley said his office will remain open until noon and others who wish to file may do so with him at his home until midnight Saturday.

State Sen. Searcy Bracewell was campaigning in Dallas Thursday. He said President Eisenhower's budget of 72 billion dollars should be "pared to the bone." "We should quit giving money away to foreign countries," he said.

Bracewell, of Houston, was the first to file for Senate election.

Bracewell planned another speech and more campaigning in Dallas Friday.

Odd-Shaped Eggs Feared

POOLE, England (AP)—A chicken which lays banana-shaped eggs was put into solitary confinement today pending an investigation by the British Ministry of Agriculture.

The eggs have been turning up for weeks now on Wilfred Waterman's farm here. Instead of fitting neatly into a breakfast egg cup, the shells curve over the top of the cup with a tired, early-morning droop.

Waterman said he found he couldn't sell them and had located the culprit — "a big, bonny hen in apparently excellent condition."

Waterman said he's putting her in a hen house alone.

"You never know, it might be catching," he explained.

Man, 77, Kept Busy In Giving Haircuts

PHILADELPHIA (AP) — Barber Aaron Musselman works 12 hours a day with only 15 minutes out for a meal. He has a constant stream of customers and no time for rest.

The reason: Musselman, 77, charges only 35 cents for a haircut.

"The people I cut hair for are not rich," he explains.

Wallaroo Goes On Sightseeing Tour

DALLAS (AP)—Wally, a curious, 80-pound wallaroo with a yen to see more of Texas, had his keepers and police hopping when he leaped out of his cage at Marsalis Park zoo and took a half-hour sightseeing tour.

The four-foot-tall rock kangaroo from Australia bounded over the head of a keeper who was putting sand in his cage and escaped.

He finally was cornered in a garage and was bulldogged by zoo keeper George Bulloch.

Cow Has Triplets

TRENTHORST, Germany (AP)—A seven-year-old Holstein cow has given birth to healthy female triplets, an event German veterinarians call "unique."

The Public Spirited Firms and Individuals On This Page Bring You This Weekly Message In The Hope That It Will Point To A Better Way Of Life And Be An Inspiration To Everyone.

Snyder Auto Supply
2400 Ave. R — Phone 3-3361

The Deffebach Agency
2606 Ave. R — Phone 3-5611

Battenfield - Jones Hospital - Clinic

Bud's Office Supply
1824 - 26th St. — Dial 3-4252

West Texas State Bank
Member Federal Deposit Ins., Corp.

Hall Drug Co.
606 E. Highy. — Ph. 3-4571

Forrest Builders Supply
2109 25th — Phone 3-3301

Scurry Butane Co.
1012 25th St.

Snyder National Bank
"Over Half a Century Dependable Banking"
Member Federal Deposit Insurance Corporation

McAlister Transfer & Storage
"The Finest Local & Long Distance Moving"
1604 24th — Phone 3-6791

Snyder Sales Co.
"The Ford Dealer Of West Texas"
1615 25th — Snyder

Neal Machine Shop
701 24th — Phone 3-3283

DIRECTORY OF CHURCHES IN THIS AREA

CATHOLIC
St. Elizabeth's Catholic, Snyder
St. John's Catholic, Hermleigh
Guadalupe Mission, Snyder

METHODIST
First Methodist, Snyder
Trinity Methodist, Snyder
African Evangelical, Snyder
Fluvanna Methodist, Fluvanna
Ira Methodist, Ira
Union Methodist, Union
Dermott Methodist, Dermott
Gail Methodist, Gail
Hermleigh Methodist, Hermleigh
Camp Springs Methodist
Dunn Methodist, Dunn

BAPTIST
First Baptist, Snyder
Avenue D Baptist, Snyder
Colonial Hill Baptist, Snyder
Green Hill Baptist, Snyder
Mount Olive Baptist, Snyder
Friendly Baptist, Snyder
Templo Bautista, Snyder
North Side Baptist, Snyder
Calvary Baptist, Snyder
Morningside Baptist
Central Baptist, Hermleigh
First Baptist, Hermleigh
Dunn Baptist, Dunn
Knapp Baptist, Knapp
Union Baptist, Union
Dermott Baptist, Dermott
Fluvanna Baptist, Fluvanna
First Baptist, Fluvanna
Ira Baptist, Ira
Midway Baptist, Midway
Gail Baptist, Gail
China Grove Baptist
Canyon Baptist, Canyon

ASSEMBLY OF GOD
First Assembly of God, Snyder
North Side Assembly of God, Snyder

CHURCH OF GOD
Snyder Church of God, Snyder
Ira Church of God, Ira

OTHERS
Apostolic Faith, Snyder
Primitive Baptist, Snyder
First Christian, Snyder
St. John's Episcopal, Snyder
Church of the Nazarene, Snyder
First Presbyterian, Snyder
Lutheran Church, Snyder
Faith Tabernacle, Snyder
Church of God In Christ, Snyder
United Pentecostal, Snyder

CHURCH OF CHRIST
Avenue R Church of Christ
37th Street Church of Christ
25th Street Church of Christ
Spanish Church of Christ, Snyder
Fluvanna Church of Christ
Hermleigh Church of Christ
Dunn Church of Christ, Dunn
Gail Church of Christ, Gail
Ira Church of Christ, Ira
Lloyd Mt. Church of Christ