IT HAS PROBABLY OCCURRED TO A GOOD MANY PEOPLE BY NOW THAT THE RUSSIANS ACTUALLY GOT THE ODER LONG BEFORE WE UNCORKED COLOGNE.—AN EDITORIAL

THE WEATHER
PAMPA AND VICINITY
CLOUDY
Tomorrow

THE PAMPA NEWS

TUNE TO KPDN
Radio Voice of
THE PAMPA NEWS
1340 on Your Dial

VOL. 42, NO. 287. (6 Pages Today) PAMPA, TEXAS, TUESDAY, MARCH 13, 1945. AP Full Leased Wire Price 5 Cents

HODGES' FORCES FAN OUT IN RHINE VALLEY

Dimout Shrouds Action on East Front; More Men Cross in West

By WILLIAM L. RYAN
Associated Press War Editor

Lt. Gen. Courtney H. Hodges' First army tanks and infantry pushed north, east and south today from their Rhine bridgehead, with one force less than two miles from the six-lane superhighway linking the industrial Ruhr with Frankfurt-on-the-Main.

* * * * * *

The bridgehead, at least 11 miles long, has been widened to nearly six miles.

The German high command, acknowledging loss of heights east of the Rhine, said the bitterest fighting of the whole Western Front raged in the bridgehead area.

The German high command said Russian troops were attacking powerfully north of Frankfurt in an attempt to expand Oder river bridgeheads, but said the attacks were being contained. Moscow has not yet officially reported Oder crossings.

Red army artillery hurled shells across the river from Kuestrin, a great fortress 38 miles east of Berlin. Kuestrin was captured after five days of furious street fighting. The Germans said the Russians had merged several Oder crossings into a single, broad attack front.

In the west, the Germans estimated that from 60,000 to 70,000 U. S. First army troops were in the critical bridgehead area—30,000 more than their estimate yesterday. Swarms of rocket-firing planes were reported aiding the attacking American infantry.

A continuing news dimout obscured battle action menacing the Ruhr. East of the Rhine bridgehead increasing resistance was being met, but enemy artillery fire at the Ludendorff bridge slackened. This fire had scored hits on the bridge but had failed to put it out of operation.

Hodges' first big attack of the Rhine opened yesterday, gained 2 1-2 miles and brought the number of towns captured since the dash across the Rhine Wednesday to 23.

Waves of Allied warplanes swept over the reich again today, continuing the round-the-clock blows which Gen. Eisenhower said were having a

See EUREPAN WAR, Page 6

HIS BOYS FIRST ACROSS THE RHINE

Lt.-Gen. William H. Simpson points with pride in above photo to feats of his U. S. 9th army. It was first to reach the Rhine, and two of its patrols crossed the river, only to retire just before Germans blew up the bridge at Duesseldorf.

DOG OF WAR IN ACTION

Crouched ready to dash through Jap fire, Prince, a marine corps courier dog on Iwo Jima, watches intently as Cpl. Virgil W. Burgess shows him where to carry the first aid bandage which is strapped on his back.

Battle of Iwo Jima Is Almost Completed

By LEONARD MILLIMAN
Associated Press War Editor

Allied troops have recaptured two strategic airfields in China and the Philippines posing new threats today to Formosa and Borneo as American marines neared the mop-up state in their conquest of Iwo Jima, air base island 750 miles from Tokyo.

Counterattacking Chinese overran Suichwan in Southeast China and pursued withdrawing Japanese toward two other former U. S. flying fields in China. Suichwan is 400 miles west of Formosa, closer than Clark field in the Philippines from which bombers daily raid the island.

Forty-First division infantrymen, in the second day of the newest Philippines invasion, seized Zamboanga and nearby San Roque airdrome. The field is the Third American flying base on Southwestern Mindanao island and the first large enough to send bombers against oil-rich Borneo, 200 miles to the southwest.

Superforts, the big guns in the air war against Japan, damaged seven war plants in yesterday's incendiary raid on Nagoya, it was disclosed by reconnaissance photo-

See PACIFIC WAR, Page 6

Two Men Charged With Intent To Murder Officer

AMARILLO, March 13—(AP)—Three of five prisoners who escaped from the Paris jail March 3 have been arrested and two of them have been charged with assault with intent to murder in the shooting of Lem Savage, Amarillo detective, Chief of Police Sid Harper said last night.

Harper identified two of the men as E. M. Buddy Thompson, 27, and Elbert Day, 21. Both are charged, he said, in the shooting of the 52-year-old detective.

They were later arrested in New Mexico and returned to the Potter county jail, Harper said.

Savage's condition was described last night as "grave."

Harper said a third man sought in the Paris break, identified as Billie Joe Kunkle, 18, was arrested here yesterday and a fugitive charge was filed against him.

Attending physicians at the St. Anthony's hospital at Amarillo told a Pampa News editor at noon today. "Mr. Savage's condition is still bad, but he is holding his own. He is not unconscious."

They could not say whether he was improved from yesterday afternoon a few hours after he was shot.

Former Pampan Dies At Amarillo Hospital

Mrs. S. A. Blevins, 47, former Pampan, now of Amarillo, died at 4 a.m., Sunday in Northwest Texas hospital in Amarillo, after an extended illness. She was, before her marriage, Roseleigh Culpepper of Pampa.

Survivors are her husband, S. A. (Cap) Blevins, Amarillo, formerly employed here with Coca Cola bottling company; two daughters, Miss Fern Blevins and Mrs. L. Roy Vaughn, both of Amarillo; two sisters, Mrs. John A. Russell of Santa Barbara, Cal., and Mrs. Olin Reagan of Amarillo.

Three brothers, James M. Culpepper, Pampa; Alton D. of Amarillo, and C. B. of Los Angeles, also survive. The deceased's father is J. M. Culpepper of Amarillo.

Funeral services will be conducted in Grigg's funeral home in Amarillo. Burial will be made at Llano cemetery Wednesday afternoon at 4 o'clock.

Not Many Days Left To Buy Auto License

Gray county motorists who have not bought their 1945 license plate today were reminded again by Deputy Tax Collector E. L. Henderson that there are not many days left.

The collector's office at the courthouse will remain open until about 9 o'clock on Saturday night, March 31, in order that late-comers may buy their licenses.

Now ready to plow your Victory Garden. Rider Motor Co. Ph. 760.—(Adv.)

Alleged Lobbying At Austin Is To Be Investigated

AUSTIN, March 13—(AP)—Investigation of alleged lobbying in connection with closed shop legislation was authorized by the house of representatives today by a vote of 111 to 14.

The resolution ordered that the speaker appoint a five-member committee for a complete investigation of facts in connection with house bill 12, the anti-closed shop bill which struck fire in the house yesterday, and a proposed constitutional amendment which has the same effect as the bill. The resolution was engineered by Rep. Ennis Favors of Pampa.

As amended and finally passed, the resolution provided for the investigation to include groups opposed and favorable to the measures. It named several individuals and organizations, and was broadened under the amendment by Rep. C. E. Nicholson of Port Neches to include "organized labor unions."

Thee resolution said "it has been charged that a rich and powerful lobby is now operating in X X X

See LOBBYING, Page 6

Trucks To Pick Up Salvaged Tin

There is still a desperate need for salvage tin all over the nation and it is up to the citizens of this community to turn in every food can immediately.

Cans may be turned in to any grocer who will turn them over to the salvage office at Pampa army air field.

The army sends the cans to a de-tinning plant where the tin and other scarce materials are removed.

Ray Scott, manager of the local Coca-Cola bottling works, has notified the tin salvage committee here that his trucks will pick up the cans at outlying grocery stores and other establishments.

To turn a salvaged can in, housewives are instructed to cut out the ends, wash the can, remove the label, and mash the can flat. Doing this before the cans are turned in saves much time and labor on the part of the collection agencies.

The local committee, composed of Ray Scott, Verl Hagaman, and Alex Schneider, is urging every citizen to do his part in this drive. It has been pointed out that the tin salvage drive will be continued until the war's end because our country is the largest consumer of tin yet produces none. Nine-tenths of the former supply has been cut off by the Japanese.

The committee has advanced a plan whereby each housewife or grocery buyer will turn in a salvaged can for every can of food purchased. It is believed that this is the simplest and most convenient method of collection.

Make gas go further. Save Gunn-Heinerman Thrift Stamps.—(Adv.)

Hollywood Is At Standstill Under Strike

HOLLYWOOD, March 13—(AP)—Thousands of film workers, from famous stars to anonymous laborers, remained idle today as the multi-million dollar movie studio strike threatened to spread in scope while leaders of the rival producer-union factions grappled in a tight deadlock.

Sharply worded statements from opposing sides gave no indication of an early settlement of the dispute, which does not involve wages or hours but is based on a three-cornered jurisdictional controversy.

The national labor relations board, which has been examining the case, may be the final arbiter, but when its decision can be expected remained problematical.

Production stoppage in half the major studios yesterday during the opening rounds seemed certain to spread to other lots as union spokesmen summoned support from various unaffiliated groups.

Pickets continued to patrol studio gates, and soundtrucks and banners were ordered into service as the tempo stepped up.

Hollywood's name-players, meanwhile, remained on the fence pending formal action by the entire membership of the Screen Actors guild, which is not affiliated with the contesting unions. The 8,000 membership will meet for a strike vote, probably Friday.

A "peace-movement" was inaugurated by the screen actors, directors and writers guilds late last night. A committee, consisting of President George Murphy, Dorothy

See HOLLYWOOD STRIKE, Page 6

Pres. Roosevelt Names 9 Officers As Full Generals

WASHINGTON, March 13—(AP)—Nine lieutenant generals were nominated by President Roosevelt today to be full generals in the U. S. army.

They are:

Joseph T. McNarney, supreme Allied commander, Mediterranean theater.

Omar N. Bradley, commanding general, 12th army group, Western front in Europe.

Carl Spaatz, commanding general, U. S. strategic air force in Europe.

George C. Kenney, commanding general, Far East air forces.

Mark W. Clark, commanding general, 15th army group, in Italy.

Walter Krueger, commanding general, 6th army, Philippines.

Brehon B. Somervell, commanding general, army service forces.

Jacob L. Devers, commanding general, 6th army group, European theater.

Thomas T. Handy, deputy chief of staff, U. S. army.

WAR IN BRIEF

THE WESTERN FRONT: Germans predicted new offensive in the north; Americans drove east of Rhine toward superhighway leading to industrial Ruhr; Eifels pocket narrowed.

THE RUSSIAN FRONT: Russians massed at captured Kuestrin; Germans said Oder bridgeheads merged into single attack on broad front; red army battered at outskirts of Stettin.

THE ITALIAN FRONT: Americans spread southwest of Belvedere, capturing Monte Spigolino, 14 miles northwest of Pistoia.

THE PACIFIC FRONT: Americans on Mindanao captured airfield for bombers 215 miles from Borneo, after fighting into heart of Zamboanga; marines battled foot by foot against enemy remnants in narrow Iwo Jima triangle; reconnaissance showed heavy damage in yesterday's incendiary bombing of Nagoya; Chinese troops recaptured Suichwan, former U. S. advanced airbase.

RISKY KISS

"Ranee", the 2-months-old-tiger cub in the photo above, may be young, but he's got pretty husky claws and teeth, so it takes someone who knows him pretty well to get away with kissing him. That someone would be Mrs. Fred Martini, wife of the animal keeper at the Bronx, N. Y., zoo, who raised Ranee from birth.

Hull's Physical Condition Said To Be Improved

WASHINGTON, March 13—(AP)—Cordell Hull's physical condition has greatly improved in the last few weeks; he now definitely hopes to attend the San Francisco United Nations conference.

Whether he actually makes the trip, however, will depend on continued improvement during the next month.

Since last fall the health of the 73-year-old former secretary of state has been one of the capital's most closely guarded secrets. But today it is possible to report the following authorized information:

After being confined to his bed for three months he is now able to sit up every morning in his sunny, 17th floor apartment at the Bethesda, Md., naval hospital. Sometimes he also sits up during the afternoon.

Hull's weight is back to normal, about 170 pounds. His appetite is good.

Contrary to his own hopes, some of his close friends wish he would abandon thought of goin. This, despite the fact that as "the father of the United Nations," participation would, for him, crown Hull's career. They fear the trip might set him back after his heartening gains.

Hull is a member and senior adviser of the eight-man delegation headed by Secretary of State Stettinius. The group holds its first meeting today, but the former secretary will not attend.

Hull resigned from the cabinet Nov. 27, 1944. He already had been ill for some time at the nearby naval hospital suffering from overwork and a throat ailment.

He soon conquered the throat ailment but continued resting to regain his strength.

Texans Eligible For Farm Loans

DALLAS, March 13—(AP)—Approximately forty veterans in Texas have been found eligible for loans to buy farms under the GI bill of rights stipulations and have located farms approved for their purchase by the farm security administration, Ted Watson, assistant regional director of the FSA, said yesterday. However, Watson added that only one agricultural loan has been made under the GI bill in the United States.

He laid the blame on bank and insurance laws and the inability to get financial backing for stock and equipment purchases which are blocking veterans.

Dallas Banker Ben H. Wooten said that legislation to remedy the blocks created by bank laws is now pending in the state legislature and that the Texas Bankers association would meet March 20 in Dallas to consider the problem.

Census-Taking Is Reported Progressing

WHEELER, March 13—The scholastic census for the Wheeler independant school district and other districts over the county, is progressing, according to Superintendent Jesse J. Dyer. Jim Risner is the census taker here in Wheeler. The compilation is expected to be completed by April 1.

Allis-Chalmers maintainer in A-1 condition for hire, lease or sale. Pamapa Garage and Storage. Ph. 970. 113 N. Frost.—(Adv.)

Labor Charge Is Branded as Wholly Untrue

DETROIT, March 13—(AP)—H. W. Anderson, vice-president in charge of personnel of General Motors Corp., testifying today before the senate war investigation subcommittee, branded as "untrue and wholly unfounded" a labor charge that industry is trying to use the war period as a means to weaken unions.

"Speaking as an official of General Motors Corp., he said, "I want to say that such a charge is untrue and wholly unfounded in fact, both as it applies to our present policies and our postwar thinking."

The charge against management was made last Saturday by R. J. Thomas, president of the United Automobile Workers (CIO).

Anderson asserted that "small groups of militant people are using the picket line to coerce the vast majority of workers who want to do their jobs."

Last Saturday Walter P. Reuther, UAW-CIO president, said that his basic fight was to get the corporation to decentralize authority on labor relations matters.

The senate sub-committee investigating was production in the Detroit area planned to conclude its sessions here today with additional witnesses summoned to testify concerning manpower utilization in the area factories.

The committee in a session that lasted until nearly midnight last

See LABOR CHARGE, Page 6

Local Planning Board Will Meet

The Gray county agriculture and livestock planning board, set up by the chamber of commerce, will meet tomorrow afternoon at 2 o'clock in the chamber of commerce offices. Purpose of the meeting is to plan a work program for the coming year. The board was set up as part of the livestock and agricultural improvement contest of the West Texas Chamber of Commerce.

The WTCC will award prizes amounting to $1,000 for the best reports turned in from boards of this type in every county in West Texas.

The contest is now in its second year, the prizes being awarded on the basis of reports covering that length of time.

Irvin Cole, Pampa, is chairman of the Gray county board. Members are J. P. Smith, new county agent here, Mrs. Minnie Olive Jackson, Pampa; Clyde McGee, McLean; Millicent Shaub, Wiemer Tolbert, W. F. Taylor, Ed Carr, W. B. Roce, and Quentin Williams.

Texas Aims for One Million V-Gardens

AUSTIN, March 13—(AP)—A million victory gardens is Texas' 1945 goal.

In a proclamation Governor Coke R. Stevenson asked Texans to think during victory garden week, March 12-17, of the increasing need of agricultural products by our armed forces abroad and of added demands from our Allies and liberated nations.

"Texas as the greatest farming state in the nation has a major responsibility in attaining maximum food production which is one of our strongest weapons in this world wide fight for freedom," the governor said.

Five-One Garage. 600 S. Cuyler. Ph. 51.—(Adv.)

J. P. SMITH OF PANHANDLE NAMED GRAY FARM AGENT

J. P. Smith, vocational agriculture instructor in several Texas schools for the past 10 years, has accepted the position of Gray county agent succeeding Glenn T. Hackney.

Hackney resigned last week to enter the dairying business at Lubbock.

Knox Parr, district extension service agent, announced Smith's appointment today after conferring with the county commissioners court.

Parr said that Smith comes to Pampa with the greatest respect of agricultural and cattlemen of the entire area and a good record as can be testified by the parents of the students he has taught.

Smith will assume his duties here April 1, at which time his school work at Panhandle will be completed.

Miss Willena Lowther will be in charge of the county agent's office here until Smith's arrival.

A 1935 graduate of Texas Tech, Lubbock, Smith has been vocational agriculture teacher in high schools at Anton, Claude and Panhandle. His students at these schools have won many awards in

See FARM AGENT, Page 6

Texas' Grazing Lands Improved

AUSTIN, March 13—(AP)—With favorable moisture conditions, prospects for early spring grazing in Texas are very favorable, the United States department of agriculture reported today.

Range feed conditions in Texas were reported 82 percent of normal, or one point higher than for February and four points better than 20 year average. Wheat pastures im-

See GRAZING LANDS, Page 6

2 Directors Named To Texas A & M Board

AUSTIN, March 13—(AP)—Roy C. Potts, Belton merchant, and J. Rutledge Hill, Dallas engineer, today were appointed members of the board of directors of Texas A. & M. college.

Governor Coke R. Stevenson asked senate confirmation of the two appointees, named for the positions formerly held by R. W. Briggs of San Antonio and Neth Leachman of Dallas whose reappointment were rejected by the senate.

Von Rundstedt Is Possibly Routed

BERN, Switzerland, March 13—(AP)—Frontier reports said today that Field Marshal von Rundstedt no longer was in command of the Germans on the Western front, and one unconfirmed account said the nazi general had been wounded.

Advices from across the border reflected growing tension in the German homeland, particularly in Munich, where the nazi gauleiter was said to have warned all party officers to avoid circulating in worker sections of the city because the police no longer were strong enough to guarantee safety.

However, rumors of outright revolt in Munich were not confirmed.

Well informed observers here speculated that Hitler might stage some new surprise, such as the use of gas, or some other new weapon, to stem the Allied tide, but agreed that whatever the fuehrer decides, it must be done quickly.

FOUR YEARS AGO TODAY

By The Associated Press

March 13, 1941—New long-range American heavy bombers used by British in mass air attacks on Berlin, Bremen and Hamburg.

Premier Mussolini makes appearance in Albania to open spring drive of the in forces.

THE WEATHER

U. S. WEATHER BUREAU

6 a.m. Today	46
7 a.m.	46
8 a.m.	46
9 a.m.	45
10 a.m.	4
11 a.m.	48
12 Noon	55
1 p.m.	59
Maximum	67
Minimum	31

CLOUDY

WEST TEXAS: Partly cloudy this afternoon, tonight, and Wednesday, except cloudy with light rain in Del Rio-Eagle Pass area and east of the Pecos river, mild temperatures.

EAST TEXAS: Cloudy, rain in southeast portion this afternoon, cloudy, rain in south portion tonight; Wednesday rain, mild temperatures.

OKLAHOMA: Increasing cloudiness with little change in temperature today; tonight scattered showers and thunderstorms, somewhat warmer in the northeast portion. Wednesday scattered thundershowers in south and east portion, partly cloudy in northwest, cooler in north and west portion.

Spindle bolt replacement. Day or night service by appointment. Pampa Safety Lane, 417 S. Cuyler. Ph. 101.—(Adv.)

Deadline for Filing Return Is Nearing

The Ides of March are near.

On that day, or before, every man, woman, and child who earned any kind of wages in 1944 must file an income tax return.

For those earning less than $5,000 in 1944, filing the return will be a simple task. It can be done by merely filling out the small withholding receipt given you by your employer and mailing it to the office of the collector of internal revenue.

Wage - earners in the higher bracket, those earning more than $5,000. must fill out the regulation Form 1040.

Returns must be postmarked not later than midnight, March 15.

THE ROAD TO BERLIN

By The Associated Press

1—Eastern Front: 32 miles (from Zellin).

2—Western Front: 270 miles (from Remagen bridgehead).

3—Italian Front: 544 miles (from Reno river).

All kinds of wire. Lewis Hdw.—(Adv.)

ACT OF CHAPULTEPEC:

AMERICAN NATIONS ARE AGREED FOR FIRST TIME

By FLORA WEWIS

MEXICO CITY. —(AP)—For the first time in history the American nations are firmly bound to help each other out whenever peace is threatened in this hemisphere, but they don't yet know just how they can go about it.

The Act of Chapultepec, solemnly signed by all the republics except Argentina, pledges each country to use its armed forces to protect the independence and frontiers of the rest.

It is carefully worked, however, so as to fit into the world security system which the United Nations are going to set up in San Francisco.

According to the Dumbarton Oaks proposals, sanctions can only be imposed to keep peace when the United States, Britain, Russia, China and France agree unanimously.

Latin American countries, reversing their stand of over a century, asked that the United States promise to send its forces to their defense whenever all the countries in this hemisphere decide that it is necessary.

It meant that far from screaming against intervention by the "Co-

See NATIONS AGREED, Page 6

BORDER PROBLEMS:

MEXICANS ENTER U. S. AT RATE OF 100 EVERY DAY

WASHINGTON, March 13—(AP)—The immigration service now utilizes an autogiro to search for Mexicans crossing the border illegally at a rate of "better than 100 a day."

The increasing problem of controlling illegal entries into the country of Mexican natives is outlined in appropriations committee testimony of justice department officials made public today.

Ugo Carusi, immigration commissioner, told the house committee in a recent seven-month period there were 42,000 discovered attempts to cross the nation's borders without permission, most of them Mexicans seeking U. S. jobs.

The immigration service disclosed a number of persons had been arrested on the U. S. side of the border for encouraging Mexican workers to make illegal entries.

Rep. Rabaut (D-Mich) said he had reports some time ago that farmers induced Mexican agricultural workers to cross Rio Grande when the river was at a low level and at the end of a day's work turned them over to immigration officials to be put in jail.

"It is bad enough to trim him out of his wages," Rabaut declared, "but to have him locked up on top of that is something that really grates anyone who has any kind of real blood in his system."

Carusi said in one recent month the "number of pickups" along the 2,200-mile Mexican border totaled 4,360. The border patrol there has a force of 750 men. By comparison the relatively few illegal entries from Canada are "hardly considered a problem," he added.

Cincinnati Reds Sign Joe Bush; Squad Lists Are Still Incomplete

Sports Roundup

By HUGH FULLERTON, JR.

NEW YORK, March 13—(AP)—tall Gates for sprinters?—the 1944 utdoor track season wound up in "rhubarb" when starter Jack Laelle disqualified all six finalists in he national 100 meters championhip for making two false starts—t last Saturday's Knights of Colmbus meet, the stout starter disualified four sprint men for the ame reason, leaving only Barney well, who did 60 yards in 6.3 withut competition—you can't blame avalle, who is about the best start-r in the business in spite of his eat of shooting himself with a lank cartridge, because he follows he rules—the obvious conclusion is hat something is wrong with (1) he rule or (2) the runners—the id system of penalizing a runner yard for a false start can't be sed indoors because of space resrictions—is there any bright guy n the audience who can figure out substitute?

QUOTE, UNQUOTE

Tubby Raskin, Brooklyn college asketball coach: Ping Pong is a ice game to coach."

ONE-MINUTE SPORTS PAGE

Prexy Jack Mara of the footall giants claims his club "doesn't now" what it will do about the lan to move the Brooklyn Tigers to Yankee stadium. The decision ill have to wait until all the angles an be thrashed out at the league's pril meeting, he says.

Neoprene does not support comustion and is used in flame reistant jackets for electric wire and ables on shipboard.

WANTED
1,000 Ruptured Men This Month

Kansas City, Mo.—Any reader of his paper who is ruptured may ave a $3.50 Truss at no cost for esting a Doctor's Invention. One housand $3.50 Trusses will be givn away on this offer so we urge ou to write the Physician's Applince Co. 4934 Koch Bldg., 2906 Main t. Kansas City (8), Mo., without urther delay for their free measrement service. The Doctor's Inention is giving complete satisfacon to thousands of persons with educible rupture. It has no leg traps, no elastic belts, or leather ands. Most everyone who tries his invention finds it is just what e needs to keep his rupture up nd in. Many say they hardly now they have it on. All you eed do to try this Invention witout risk is to make a deposit to uarantee its return. Due to warime scarcity of materials this Comany may have to withdraw this 3.50 Truss offer, so we urge our eaders to write at once for comlete details about how to get the 3.50 Truss at no cost. (Adv.)

NEW YORK, March 13—(AP)—Perhaps an indication of what is ahead for major league teams this fourth wartime season, 42-year-old Guy T. "Joe" Bush, a veteran of 14 years in the big show, signed yesterday to play with the Cincinnati Reds.

During his stay in the majors, mostly with the Chicago Cubs he won 168 games and lost 120 for a .583 percentage.

Other developments among the various training camps:

Brooklyn Dodgers—Pitcher Hal Gregg, who won nine games year ago, finally signed contract.

New York Yankees—Atley Donald, star pitcher, signed his contract.

St. Louis Browns—Shortstop Vern Stephens, 1944 American league RBI leader, worked out in fine style as manager Luke Sewell marveled at the skill of Pete Gray, one-armed outfielder.

Pittsburgh Pirates—Catcher Spud Davis put in charge of club until Manager Frank Frisch, bothered with a sore leg, is able to report.

Philadelphia Phils—General Manager Herb Pennock announced signing of pitcher Vern Kennedy and three rookies.

Chicago Cubs—Got in first fielding and batting practice as flood waters receded from French Lick, Ind., diamond.

New York Giants—Manager Mel Ott sent squad through stiff workout in chilly weather.

Philadelphia A's—Connie Mack returned from California winter vacation; planned to go to camp tomorrow.

Cleveland Indians—Oscar Melillo running club as Manager Lou Boudreau stayed home due to daughter's illness. Nine players on hand with more expected today.

FOR MEN ONLY

Scientists have now found that men who are run down, and no longer have the ability to enjoy life as they once did, may be suffering from a deficiency of certain essential vitamins and hormones. Middle-aged men especially may be the victims of this embarrassing condition. Tromone, the new medical discovery, combines the necessary vitamins and hormones that may make it possible for you to get a kick out of life again. If taken in sufficient quantities, to make up your vitamin-hormone deficiency, Tromone may stimulate your vitality, give you the verve and zest of a much younger man. Added years may no longer deprive you of desired enjoyments once you begin to use Tromone. Note: follow directions on label. Tromone for sale at City Drug Co., Cretney Drug Co. and druggists everywhere.

Wheeler Church Gives $1,372 to Campaign

WHEELER, March 13—Rev. Hugh H. Hunt, pastor of the Wheeler Methodist church, said $1,372 has been donated through the local church for the Crusade of Christ movement. The Wheeler quotaw as oversubscribed, as the quota for this church was $1,206.

The Crusade for Christ is Methodism's organized response for assuming its part in meeting the unsettled conditions and needs created by the war, for world relief and reconstruction in the post-war service, it was said.

Practically all of the churches in ment. The Wheeler quota was oversubscribed their quotas of the $25,000,000 asked from the nation.

Bible Combines Punt with 'T,' Calls It 'P-T'

By HAROLD V. RATLIFF

AUSTIN, March 13—(AP) — And now comes the P-T formation— a combination of the punt and the T. It will be seen in the southwest conference next fall.

The P-T the brain child of Dana X. Bible, who for more than 30 years has successfully followed one general offensive pattern. But he's ready for some football shenanigans this year although not with any idea that he will revolutionize football.

In fact, the University of Texas coach isn't sure his new idea will work. He also wonders if it's a new formation. He just hasn't heard of anybody using it in his 33 years of tutoring college teams and more than two decades of serving on the National rules committee.

"It is conceded that the T formation is not the best for passing," Bible explains. "However, the punt formation, which I have always used some, and the T call for the same type lines—balanced with detached ends. I plan to use the T formation sparingly next season. Suppose the defense is loaded to stop the T and we shift the backfield into the punt formation. There we have a good passing formation and we also may be able to spread the defense, at least loosen it up.

"Now, the defense may be able to adjust itsel fto meet the situation and my P-T formation may not be an advantage at all, but I am going to experiment anyway. It won't be our bread and butter; just the dessert. But I believe one formation will complement the other and that we may get some good out of it."

Service Division Is Set up at Fort Worth Track, Field Meet

FORT WORTH, March 13—(AP)—Officers and enlisted men, ineligible for high school or university competition in the Southwestern Exposition and Fat Stock Show track and field meet here Saturday, have been placed in a special victory division created by Director R. D. Evans. War plant workers and students from colleges not of university class may also compete in the division.

Army air field will probably furnish the bulk of victory division entries, but the Eighth service command at Dallas, Corpus Christi naval air station and Camp Wolters will be represented. Entry lists will close tonight.

Guaranteed Typewriter and Adding Machine Repair
PAMPA PRINT SHOP
QUALITY PRINTING
306 W. Foster Phone 1233

Sports Shots

By HAROLD V. RATLIFF
Associated Press Sports Editor

DALLAS, March 13—(AP)—Schoolboy football is big business in Texas but it isn't the only sport that involves a lot of money. Consider basketball. From the participation angle there are more schools than football ever has or ever will be able to boast.

This year 951 teams with 13,384 boys competed in the basketball campaign that began in December and ended last week-end with the twenty-fifth annual tournament at Austin. This was an increase of 167 over 1944. But in a normal year there will be some 1,500 schools pitching the ball into the basket. That means at least 15,000 boys taking part.

Did you ever stop to think how much actual cash is involved?

Basketball is a cheap sport to operate: You can equip a team for about $75 and transportation costs are not half that of football.

About 11,000 games are played in a season and each game will average $20 at the gate. That means a quarter of a million dollars in receipts. Officials will draw $55,000.

Radio rights alone paid the Interscholastic league $1,000 just for the state tournament. Incidentally the radio broadcasts are credite by league officials with materially boosting interest and attendance.

But if you think basketball has reached its peak consider the league's plans for the post-war cage program. Girls basketball is coming in on the same scale as boys.

Imagine the crowds that will turn out for a tournament in Austin to crown the feminine champions of Texas.

Perry Samuels finally made it; the great Thomas Jefferson (San Antonio) high school track man who had hit 9.8 seconds in the 100-yard dash but couldn't win a race, came in first at the Border Olympics last week.

For a seasson he ran some great races but it happened there was a fellow named Charley Parker on the Jefferson team. Perry always finished a step or two behind Parker, the greatest dashman ever to come along in Texas high school circles.

Samuels had the unusual distinction of setting a record yet not being able to win.

It happened in the preliminaries of the Texas relays last year when Perry ran 100 yards in 9.8. But Parker was in another heat and he whipped up 9.7 to break Samuels' record before it could even be set down. In the finals Charley ran a 9.6 and that wiped out everything. Perry finished second to Parker.

Coyote Hunt Will Be Held Thursday

WHEELER, March 13—A coyote hunt in the vicinity southeast of Wheeler will take place next Thursday, March 15. The hunt is under the direction of Bobby Henderson and Howard Westmoreland, and is scheduled to start at 10:00 a.m. at the Henry Greenhouse place and extend south of the Walter Williams place—a distance of about five miles. No fire-arms will be permitted.

Swedes who settled on Delaware Bay in 1683 built the first log cabins in the United States.

Washington First Again

Manager Ossie Bluege, Catcher Al Evans and Pitcher Dutch Leonard, left to right, unlimber legs as Washington Senators inaugurate major league training season at University of Maryland.

Bulldozer Taken to Top of Mt. Suribachi

IWO JIMA.—(AP)—There was some excitement on this island when a B-29 made a forced landing on the southern airstrip but that wasn't a patching to what happened the other day.

A bulldozer got to the top of Mt. Suribachi.

It really did. I saw it and so did thousands more who looked and marveled and some said: "Well, I'll be horn-swoggled."

The marines were fighting the Japanese in the north and there was that 20 ton bulldozer sitting on the crater of the volcano.

The men who made the historic climb of the 555 foot high mountain at the southern end of Iwo are Seabees Albert L. Patterson, 34, of Danville, Ark., and E. C. Cagle, 33, of Pauls Valley, Okla.

The seabees have been allotted three weeks to build a road to the summit but Chief Warrant Officer Jack Purcell of Santa Barbara, Calif., who bosses the 29-man road gang said: "We'll have it finished in 10 days easy."

Oil Man Will Be at Power Group Meeting

TOPEKA, March 13 —(AP)—Gov. Andrew Schoeppel reported Monday the interstate oil compact commission's executive committee had decided to send an observer to federal power commission hearings scheduled for May.

The committee, of which Schoeppel is chairman, met in Oklahoma City Saturday.

There are estimated to be some 2,600,000 farmers who sell dairy products in the United States.

It's Cigarettes, Too, in Kansas City

KANSAS CITY, March 13—(AP)—A stranger walked up to a Red Cross worker at union station, exclaimed "Nothing is too much to give to the Red Cross," and handed her two packs of cigarettes.

Puzzled, the campaign worker hesitated in tossing the cigarettes into the Red Cross bucket with coins and bills. Another stranger, overhearing the conversation, solved the problem.

"That's right, anything for the Red Cross," he commented, dropped a $1 bill and 50 cents in the bucket and took the cigarettes from the worker's hand and walked away.

War Salvage Office Goes to Houston

DALLAS, March 13—(AP)—Plans for moving the war production board state salvage office from Austin to Houston were announced Sunday by George L. Noble, Jr., regional WPB director.

The change will be made, Noble explained, because of distance and transportation difficulties in the salvage work. He also announced that Allen G. Pike of Houston will replace J. Patrick Flood, Waco, as head of the state salvage office.

SPECTATORS SOAKED

LONDON.—(AP)—Hundreds of spectators suffered a thorough soaking when a hose jerked itself from a girl's hands during national fire brigade competitions at headquarter" in Lambeth.

Wm. T. Fraser & Co.
The INSURANCE Men
Automobile, Compensation, Fire and Liability Insurance
112 W. Kingsmill Phone 1044

Flyers Use Axe To Save Plane

A SEVENTH ARMY AIR FORCE BASE IN THE MARIANAS —(Delayed)—(AP)—A hand axe and the deft fingers of S/Sgt. Robert Ogden of Oakland, Calif., saved the crippled Liberator bomber "Umbriago" from a sea crash in a tropical storm at night.

One engine went dead after a bombing attack on Iwo Jima airfield, said Lt. Frank Angel, Jr., Las Vegas, N. M., the pilot, and another became useless when its turbo amplifier burned out while the plane battled the storm. The two remaining engines weren't enough.

The plane, its lights gone, was headed for the sea at 600 feet a minute when Ogden grabbed a screw driver and climbed to the flight deck to see what could be done.

T/Sgt. John M. Sirman, Corsicana, Texas, radioed an SOS and the plane's position to Marianas headquarters, then joined the crew in throwing equipment overboard. Ammunition, flak suits and all loose materials went overside.

But there was still too much weight. The plane was falling fast.

"Then I remembered a heavy hand axe Lieutenant Angel had insisted we always carry," said Sirman. "I grabbed it and chopped through the metal legs of the radio table. Sergeant Vessell (Luther B.), Florence, Ala., tore the wiring loose and pitched it overboard. I hacked off an ammunition box and tossed it out."

By this time Ogden had transferred the amplifier. Then Angel turned on the engine and after a few long seconds it started.

"The pilot yelled back that if we could get rid of the ball turret we might make it," Sirman said. "I went back to work with the axe, cutting through the bolts and electric wiring of the turret. Ogden got back in time to help us shake it loose."

The Ubriago was near the water when Angel pulled it out of its 16,000 foot plunge.

"The engine repair was the most amazing thing I've ever seen," Sirman said. "And if it hadn't been for that hand axe we never would have been able to get rid of enough weight in time."

Thomas Kensett opened the first canning plant in America in 1817.

West Texans Are Matched Against Wichita Tonight

KANSAS CITY, March 13—(AP)—With Eastern Kentucky state, Central college, and Southern Illinois normal safely past the first round in the National Intercollegiate basketball tournament, another sextet, all from the Western half of the United States, takes the floor tonight in a second tripleheader.

Tonight's schedule pairs West Texas state of Canyon with Wichita (Kas.) university in the opener at 7:00 o'clock; Eastern Washington of Cheney vs. Doane college, Crete, Neb., and Pepperdine of Los Angeles and Peru (Neb.) in the third game.

Eastern Kentucky of Richmond triumphed over Simpson college, Indianola, Iowa, 64-42 in the final game last night after Central of Fayette, Mo., had downed Eau Claire (Wis.) Teachers 54-36, and Southern Illinois of Carbondale had put Washburn university, Topeka, out of the running by a 64-49 count.

When You Need Repairs
Have it done by skilled hands such as ours at a cost as low as ours!
BOB CLEMENTS
TAILORING AND ARMY STORE
114 W. Foster Phone 1342

LaNora Today & Tomorrow
Winged Victory
with Sgt. Mark Daniels, Pvt. Lee McCallister, Cpl. Don Taylor, Jo. Carroll Dennison, Jane Ball, Sgt. Edmond O'Brien
ALSO • CARTOON & NEWS

Rex — Last Times Today
EADIE was a Lady
Ann MILLER, Joe BESSER, HAL McINTYRE and his orchestra
PLUS • SELECTED SHORTS

Crown — Today & Wed.
Invisible Man's Revenge
with JON HALL • Alan Curtis
ADDED—Cartoon & Sports Reel

DRY CLEANING
GUARDS YOUR CLOTHES
Properly cleaned clothes will have added years of life. All the original sparkle and color is restored to your clothes.
PAMPA DRY CLEANERS
204 N. Cuyler Phone 88

RED RYDER — An Eye-Opener — By FRED HARMAN

BOOTS AND HER BUDDIES — Pug Knows — By EDGAR MARTIN

OUR BOARDING HOUSE — WITH MAJOR HOOPLE

OUT OUR WAY — By J. R. WILLIAMS

ALLEY OOP — Talk Silently — By V. T. HAMLIN

WASH TUBBS — It Is Tricky, Yes! — By LESLIE TURNER

FRECKLES AND HIS FRIENDS — Go Right Ahead, Mom! — By MERRILL BLOSSER

LI'L ABNER — Have and Have Not — By AL CAPP

Society

Mrs. Brown Will Be Hostess To Class Thursday

Mrs. Lester Brown, teacher of the newly-organized Sunday school class of the First Baptist church, will entertain members of the class at a Saint Patrick's Day party Thursday evening at 8:00 o'clock in her home, 853 E. Kingsmill in Magnolia camp.

Members will also decide upon a name for the class at the party Thursday.

Miss Merrick Is Hostess, Twitty

Special to The NEWS

SHAMROCK, March 13 — Miss Clydene Merrick was hostess to a group at her home near Twitty Thursday evening.

Guests arrived early in the evening and were served a chilli supper. Mrs. M. A. Pillars, mother of the hostess, was assisted with the serving by Miss Minnie K. Morse.

After the delectable meal the group went for a hay-ride. When they returned they were entertained with games of "42."

The guest list included: June Ann Nix, George Anna Grogan, Jane Ann Lane, Joy Frye, Jimmy Close, Billy Frank Blake, Barbara Laycock, Stanley Rankins, Janet Capperton, H. G. Finley, Pvt. Sam Thompson of Camp Wolters, Gilford Nolan, Sherrod Reavis, Jerry Anderson, Eural Ramsey, Jo Anne Draper, Minnie K. Morse, Clell Gierhart, Margaret Vaughan, Lin Welch, Jeff Green, A/S, of New Orleans, Gwendolyn Hale, Carlos McMurtry, Avalon Smith, Charles Boston, Iris Lee Lile, Marvin Tindall and Louise Partridge.

Ask for Exercise After Baby Comes

Dodging the beauty penalties of child-bearing is mostly your job, not your doctor's, but see that he approves your choice of a maternity girdle and an uplift bra—beauty armor for sorely strained muscles.

Your girdle will give you better support if you'll step into it while you are in an upright position, but will lie down to adjust it. Tether your stockings to the suspensory garters. Circular garters are not for you.

Start wearing an uplift bra—the kind your doctor will approve, supports without constricting—as soon as breasts enlarge, and use it until heaviness subsides.

After the baby comes, ask your doctor about post-pregnancy exercises—some women are allowed to take them before they leave the hospital—which will help you regain a school girl figure.

Read the News' Classified Advs.

PALE? WEAK? from loss of BLOOD-IRON?

Girls! Women! If you lose so much during monthly periods that you feel weak, "dragged out"—this may be due to low blood iron. So try Lydia E. Pinkham's TABLETS—one of the best home ways to help build up red blood in such cases. Pinkham's Tablets are one of the greatest blood-iron tonics you can buy. Follow label directions.

Lydia E. Pinkham's TABLETS

$146.50 Is Given To Red Cross by Coltexo H. D. Club

A total sum of $146.50 was turned in to the Red Cross at the last regular meeting of the Coltexo Home Demonstration club held in the community hall Friday.

Miss Millicent Schaub, Gray county agent, was in charge of the program and the short business session.

"Home Nursing" was the study topic and various ways of improvising equipment for the comfort and well-being of home patients.

Attending the meeting were Mrs. G. W. Elms, Mrs. B. D. Vaughn, Mrs. A. T. Cobb, Mrs. Joe Mullins, Mrs. I. F. Petterson, Mrs. L. D. Rider, Mrs. M. L. Rippy, Mrs. J. H. Romines, Mrs. E. A. Dunnam, Mrs. M. L. Roberts and Miss Millicent Schaub.

The next meeting will be held in the Community hall, March 23, 2:00 o'clock.

100 Women Attend 'Forever Amber' Review, Shamrock

Special To The NEWS.

SHAMROCK, March 13 — More than 100 women were present Thursday evening to hear Mrs. Bedford Harrison tell the story of "Forever Amber" by Kathleen Windsor when members of the Fine Arts club and their guests held a benefit tea at the Legion hut.

Miss Re Lummus introduced Mrs. Harrison, who showed the group a picture of the author and gave the prologue of the story. The book which contains more than 900 pages was reviewed in about one-half hours.

Prior to the review, members and guests were served punch, home-made cookies and nuts, from a beautifully appointed table. Pink carnations, sweet peas and snap-dragons were accented in, decorations. Pink tapers in crystal holders completed the setting.

Miss Nell Adams poured, assisted at the table by Mrs. Joel Zeigler and Mrs. Blaine Puckett. Mrs. Price Barrett greeted the guests as they arrived.

Junior High P. T. A. Will Meet Thursday .

The Junior High Parent Teacher association will meet Thursday at 2:45 with Miss Dorothy Hoyle as guest speaker. Her subject will be "Recreation in Relation to Health."

Mrs. George Priauf will give the devotional.

Mrs. W. R. Campbell has urged all members to attend the meeting as officers for the coming school-term will be elected at this time.

An executive board meeting will be held at 2:15.

TIME ON FOUR FACES

SALT LAKE CITY.—(AP) — It'll take a bit of legal maneuvering to renovate the four-faced clock in the city-county building tower. The city operates two faces and the county two, but the clock runs blithely along on its own time. Joint approval is necessary for repairs.

Better care makes shoes last longer, look better.

GOODYEAR SHOE SHOP

D. W. Sasser 115 W. Foster

JUST ARRIVED

Plate glass mirrors, with and without frames. Round, oblong, square; any style to reflect the beauty of your room.

Lamps! Lamps! Lamps!

Lamps of every kind. All metal bed lamps, glass table lamps, and boudoir lamps and shades. Yes, they have been hard to get, but we now have a grand assortment.

A large selection of religious pictures. Lovely to look at. They will add to any room. Come in and choose one today.

PAMPA HOME APPLIANCES

Across Street West of City Hall

119 N. Frost Phone 364

Mrs. Gilstrap Is Honoree at Tea In Overall Home

Mrs. H. A. Overall was hostess to a number of friends at a tea Monday afternoon honoring Mrs. O. H. Gilstrap who has served as president of the T. E. L. Sunday school class of the Central Baptist church for some time, also serving in the W. M. U. as president. At present she is superintendent of the Extension department of the Sunday school.

The honoree was presented with a corsage of white carnations after which Mrs. S. L. Anderson offered prayer. She was then presented with a piece of luggage in appreciation of her work.

The afternoon was spent informally and angel-food cake and coffee were served to the following ladies:

Mrs. S. L. Anderson, Mrs. Mae Monroe, Mrs. C. L. Reeves, Mrs. O. E. Hussa, Mrs. J. F. Webb, Mrs. Guss Greene, Mrs. F. W. Broyles, Mrs. Ada NeCase, Mrs. W. R. Morrison, Mrs. Harry Dean, Mrs. C. E. Powell, Mrs. G. C. Stark, Mrs. J. H. Baxter, the honoree and hostess.

LeFors P. T. A. Will Meet Thursday, 8:30

Members of the LeFors Parent Teacher association will hold a regular monthly meeting in the high school auditorium Thursday evening at 8:30.

Guest speaker will be Sgt. C. G. Conner, Texas State Highway patrolman of Amarillo who will address the group on "The Community Watches its Step."

Children from the first grades will provide entertainment.

Social Calendar

WEDNESDAY

The W. S. C. will meet in circles at 2:30: Circle No. 1, Mrs. Sam B. Cook, 608 Kingsmill; Circle No. 2, Mrs. R. K. Elkins, 1228 Duncan; Circle No 3, Mrs. C. E. Boswell, 1031 E. Browning; Circle 4, Mrs. H. L. Jordan, 408 N. Dwight.

The First Baptist W.M.U. will meet as follows for Bible study: Circle 1, Mrs. T. B. Calloway, 122 W. Albert; Circle 2, Mrs. W. R. Bell, south of town; Circle 3, Mrs. L. C. Vaughn, 315 N Banks; Circles 4 and 5, Mrs. T. J. Worrell, five blocks west of Pampa high school; Circle 6, Mrs. Rufe Jordan, 321 N. Warren; Circle 7, Mrs. Molly Thomas, 919 E. Francis.

Loyal Women's class of the Frist Christian church will meet at 2:30.

THURSDAY

Newly organized Sunday school class of the First Baptist church will meet with Mrs. Lester Brown, 853 E. Kingsmill.

Viernes club will meet with Mrs. Leroy McBride.

FRIDAY

O.E.S. will have initiatory work at 8 p.m. at Masonic hall.

Entre Nous club will meet in the home of Mrs. Lacy Good, east of town, at 2:30.

Rainbow Girls will entertain at a St. Patrick day dance to be given at the Pampa Country club.

Victory H. D. club will meet with Mrs. R. R. Robertson.

MONDAY

Beta Sigma Phi will meet in the home of Miss Katherine Ward with Mrs. Billie Johnson as co-hostess.

American Legion auxiliary will meet.

TUESDAY

A.A.U.W. will meet, 7:30, City clubrooms.

RGK will meet at 8 p.m.

Parent Education club will meet

The U. S. coast guard fleet now numbers more than 5,000 vessels and is the fifth largest fleet in the world.

Glass Houses Use Sun's Rays for Fuel

Homes Are Kept Comfortably Warm in Sub-Zero Weather and Cool in Torrid Summer

By S. BURTON HEATH
NEA Staff Correspondent

CHICAGO, March 13 — People who live in glass houses don't have to worry about the fuel shortage as much as the rest of us do. That is one reason why many architects believe that after the war a great many of us are going to want glass houses. Even when there is plenty of coal, oil and gas, it will continue to cost money.

To demonstrate, let's take the case of Mr. and Mrs. Hugh Duncan, who have a six-room house in Homewood, Ill., a Chicago suburb.

One night the thermometer outside dropped, as it does sometimes in the lake region, to 17 degrees below zero. The next day, try as it would, the mercury never could get above 5 degrees below zero. But inside the Duncans' house everything was cozy.

At 8:30 that below-zero morning, the house was warmed up to 70 degrees, and the thermostat shut off their gas furnace. All day the inside temperature stayed at or above 70. It was necessary to open windows, at times, to cool off. At 8:30 that evening, the heat was turned on again.

USE SPECIAL WINDOWS

It is doubtful whether many homes in the United States that day, in the sub-zero latitudes, maintained 70-degree heat for 12 hours without burning any fuel except the gas pilot light's consumption. That the Duncans did is attested by records of the Illinois Institute of Technology, which was keeping minute-by-minute records in a study of home heating by sunlight.

The Duncans' residence is not, strictly speaking, a glass house. It is what architects speak of as a "solar house." Such buildings can be of brick, stone, or woodshingled, clapboarded, or bark-covered logs. They can be of conventional design—Cape Cod, Victorian, Dutch Colonial—or, like the Duncans', they can be modern and functional.

A solar house is planned, from the beginning, to permit a maximum of sunlight to enter as many rooms as possible in winter time through several times the traditional amount of glass window area. This requires careful reference to compass points and scientific orientation of windows to sun locations.

Naturally, a house with super-windows to admit the sun's heat will be also a bright, light house.

And the windows are made of a new type of pane, designed by Libby-Owens-Ford, in which two sheets of glass are mounted in metal so that they are separated by a hermetically-sealed layer of dehydrated air, which lets the sun's rays in but keeps furnace heat from getting out; and which neither frosts nor mists, whatever the differences in temperature may be, outside and inside.

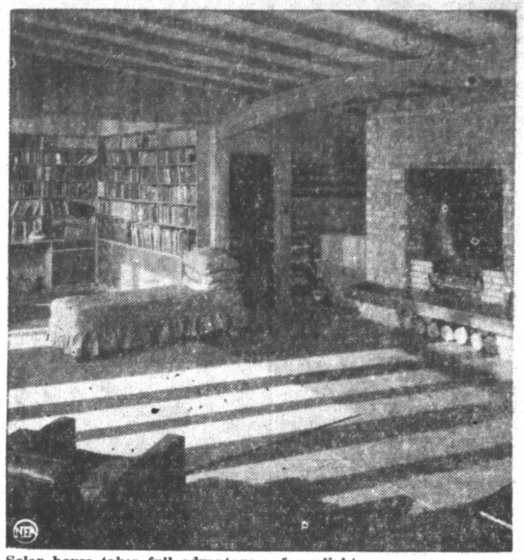

Solar house takes full advantage of sunlight.

The Duncans' house is one of 30 erected in Chicago just before the building ban. It was selected as a test house, and careful records were kept. Using gas for fuel, engineers expected that the six ample, high-ceiled rooms would cost $180 a year to heat in the hCicago winter. he year's bills, from October 23 to October 23, were $120.55.

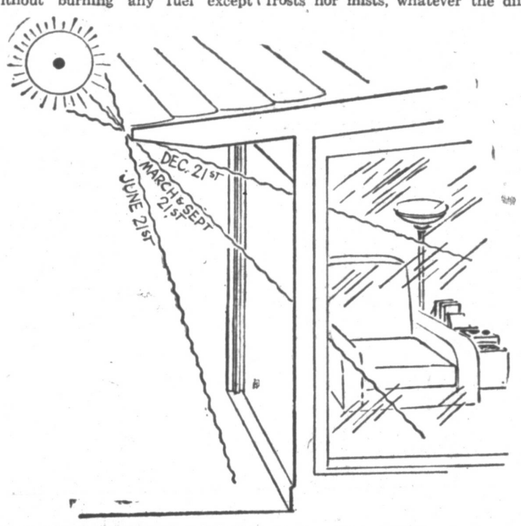

Scientifically designed windows and eaves control sun's rays to gain maximum heat in winter and shut out warmth in summer.

Carolyn Donham Entertains Group At Pampa NCO Club

Carolyn Lavena Donham, daughter of S/Sgt. and Mrs. Harold O. Donham, 434 S. Banks, entertained soldiers at the non-commissioned officer's club Saturday evening when she did both tap and toe dancing.

Carolyn is nine years-old and is in the fourth grade at Sam Houston school.

A single oyster may spawn 500,000,000 eggs in a season.

Janet Caperton Is Hostess To Cast Of 'School Mystery'

Special To The NEWS.

SHAMROCK, March 13—Following the presentation of the "High Shool Mystery" by the junior class of the Shamrock High school Friday evening, Miss Janet Caperton entertained with a "feast" for the cast of characters.

The Caperton home was attractively decorated featuring pink carnations. In the diningroom the table was laid with a cloth of lace. A low arrangement of pink carnations placed on a reflector, formed the letters "JR," flanked with pink tapers in crystal holders made an artistic centerpiece. The punch bowl was placed at one end of the table.

Mrs. S. Q. Scott assisted Mrs. Caperton with serving.

The cast included Joel Sanders, Inalou Norwood, James Paul Stribling, Joy Williams, Jack Woodall, Media Mae See, Billy Clark, Barbara Scott, Joe Deger, Jerolene White, Donald Briggs, Janet Caperton and Don Tipps.

Others present were Miss Mary Elizabeth Pendleton, Miss Dorothy Lamb, Margie Lil Norwood, Edward Burkhalter and Mrs. George L. Stanley.

Cub Scouts Have Hike and Picnic

Mr. and Mrs. Walter E. Biery and Mrs. John Pitts accompanied 14 boys of Den 1 of pack 14, Cub Scouts on a hike through the canyons of Red river Saturday.

Contest games of broad-jump, relay races and climbing followed by a picnic were enjoyed by:

Eugene Imel, den chief, Bob Biery, denner, Don Burns, LeRoy Ellis, Lee Fraser, Leland Fowler, Gregory Keys, Robert Kelly, Claud Money, James Prichard, John Pitts, Richard Radcliff, members of the den and Ray Biery and Richard Pitts, guests.

BATAAN "JIVE"

SAN FRANCISCO.—(AP)— Bobby-sox girls—the first they had seen—gathered around liberated heroes of Bataan and Corregidor.

One girl started jive-talking to Cpl. Marshal Stoutenburgh of Kelly's Corner, N. Y. He was baffled, but he retorted:

"This is wonderful—toxang ya-same scocie shigoto!"

The bobby-socker retired in confusion.

"We'll call it a draw," laughed Cpl. Bill Peterson of Lake Park, Iowa. "All 'Marsh' told her was 'lots of rest and no work'—in Nip."

When You Think of HATS---

Think of

Burns Dry Cleaners and Hatters

112 W. Kingsmill Phone 439

YOUR GARDEN

Gardening is Healthful---And Look At Those Blue Points It Saves

By HENRY L. PREE
Written for NEA Service

"Grow Your Own—Be Sure," is the slogan for victory gardeners of 1945 as they start off on a hobby that not only is fun, but healthful. There's nothing that relaxes frayed nerves more than a session with soil and seeds.

Vegetable gardening can be made to pay cash dividends as well as save blue points this year. Every jar of tomatoes represents a saving of 20 blue points, and every jar of peaches or pears means 60 blue points, which can be used next winter to purchase luxuries such as asparagus, pineapple and other vegetables and fruits which cannot be grown in the average garden.

Mrs. Catherine Benzo, Norway, Mich., winner of last year's Green Thumb contest conducted by the National Victory Garden Institute, stated in her report that she, with the help of one daughter, canned 390 jars of vegetables and 110 jars of fruit, plus storing some 30 bushels of onions, beets, carrots, potatoes, cabbage, squash and turnips. All this came from her own garden.

In addition to supplying her table during the growing season, Mrs. Benzo, 69, less than five feet tall and weighing but 105 pounds, sold her surplus tomatoes and other vegetables for $163.68 and won $70.45 in cash premiums at the county fair. The prize winning garden of this tiny lady covers only a half-acre and furnished fresh and canned vegetables for 15 people in her family.

The Green Thumb contest will again be sponsored by the National Victory Garden institute. The National Award as first prize will be Award as first prize will be a $1000 a $1000 war bond. Additional awards will be given elementary and high school contestants.

Bolero

By SUE BURNETT

A bolero ensemble that is especially attractive for warm days. For a nice tan, wear it with the bra top—for shopping it will be pretty over a blouse. The skirt top can be in contrasting or the same material as the skirt—whichever you like.

Pattern No. 8786 is designed for sizes 12, 14, 16, 18, and 20. Size 14, bra and skirt, requires 2 1/4 yards of 39 inch material; bolero, 1½ yards of 35 or 39 inch material; 4 yards ric rac and 3 yards braid to trim as pictured.

For this pattern, send 20 cents, in COINS, your name, address, size desired, and the PATTERN NUMBER to Sue Burnett (Pampa News) 1150 Sixth Avenue, New York 19, N. Y.

Send for your copy of the new Spring issue of FASHION—just off the press. Book full of smart, up-to-the-minute styles. 15 cents.

NURSE HELPS OUT IN DOCTOR SHORTAGE

FAIRFIELD, Idaho. — (AP) — An overseas nurse in World War I, Mrs. Margaret Giesler is caring for the health of many of the 1,360 residents of sparsely-settled Camas county during this war.

She is the only nurse in the 1,070-square miles of the county and there are no doctors. She's on call 24 hours a day, treats patients who do not require a physician's care and arranges for medical aid and hospitalization if that is necessary.

CLARENCE QUALL'S STUDIO
PORTRAITS - COPYING
and KODAK FINISHING
117 W. Foster Ph. 852

The number of satisfied customers on our prescription files is an indicaton of accuracy. You can have complete confidence in us—come in or call at—

WILSON DRUG

300 S. Cuyler Phone 600

We, the Women

By RUTH MILLETT

When in the tradition of the American press a Houston couple, celebrating their fiftieth wedding anniversary, were asked for the key to married happiness they answered, "Ambition." But they went on to explain: "Ambition to live up to the promises of the marriage contract."

We often say admiringly of a young husband and wife starting their life together, "They're such an ambitious young couple."

But the ambition which often brings them success doesn't always bring them happiness together. Often the striving for success keeps them from building a happy life together. The wife in an effort to "help her husband" may take on so many community activities or slave to stretch pennies so that the couple can put on a good front she hasn't time to make the marriage itself an easy, happy way of life.

And the husband, working day and night to become more successful, may not even find time to wonder whether or not his wife is happy.

GROW APART

And then comes success and middle-age and the couple have grown apart through the years instead of together. And before long the marriage of the "ambitious young couple" ends in divorce.

"Its an old, old story. And since it is, isn't it a wonder that we haven't put more stress on the importance not for the things that will impress other people, but ambitious for their marriage.

Just a small part of the ambition a wife has for her children and a man for his career put to work at making the couple's marriage a success would do much to make it so.

The word mascot originated in Provence and Gascony and meant something which brought luck to a household.

Warning!

WATCH OUT FOR SNIFFLY Head Colds

Head colds can cause much suffering. Don't suffer needlessly. Just put a little Va-tro-nol up each nostril. Relieves sneezy, stuffy distress. Also helps prevent many colds from developing if used in time! Try it. Follow directions in folder. Works fine!

A FEW DROPS quickly relieve distress

VICKS VA-TRO-NOL

When Your "Innards" are Crying the Blues

WHEN CONSTIPATION makes you feel punk as the dickens, brings on stomach upset, sour taste, gassy discomfort, take Dr. Caldwell's famous medicine to quickly pull the trigger on lazy "innards", and help you feel bright and chipper again.

DR. CALDWELL'S is the wonderful senna laxative contained in good old Syrup Pepsin to make it so easy to take.

MANY DOCTORS use pepsin preparations in prescriptions to make the medicine more palatable and agreeable to take. So be sure your laxative is contained in Syrup Pepsin.

INSIST ON DR. CALDWELL'S—the favorite of millions for 50 years, and feel that wholesome relief from constipation. Even finicky children love it.

CAUTION: Use only as directed.

DR. CALDWELL'S SENNA LAXATIVE CONTAINED IN SYRUP PEPSIN

"Sure, I'll hold it to 5 minutes"

Busy as Long Distance lines are, most calls go through all right. But there's still a rush on some circuits.

When you're on a crowded line, Long Distance will ask you to help by saying, "Please limit your call to 5 minutes."

SOUTHWESTERN BELL TELEPHONE CO.

The Pampa News

Published daily except Saturday by The Pampa News, 322 W. Foster Ave., Pampa, Texas. Phone 666—All departments. MEMBER OF THE ASSOCIATED PRESS (Full Leased Wire). The Associated Press is exclusively entitled to the use for publication of all news dispatches credited to it or other wise credited to this paper and also the regular news published herein. Entered as second class matter at the post office at Pampa, Texas, under the act of March 3rd, 1879.

SUBSCRIPTION RATES

BY CARRIER in Pampa 25c per week, $1.00 per month. Paid in advance, $3.00 per 3 months, $6.00 per six months, $12.00 per year. Price per single copy 5 cents. No mail orders accepted in localities served by carrier delivery.

A Free Press—Not Theory but Practice

One of the best pieces of news to come out of the Chapultepec conference has to do with the very subject of news. It appears that the Pan-American foreign ministers gathered there are at last convinced that international cooperation and peace are the people's business, and that the press, as the people's representatives and observers, have a right to know what goes on.

And so the Chapultepec conference has become, according to newsmen on the spot, a shining example of press freedom in action. All accredited reporters receive a copy of each resolution approved for presentation to the conference, and are kept informed of the resolution's progress and disposition.

Newsmen are permitted to attend almost all sessions of the various commissions. They even get summaries of the proceedings at the few secret sessions which must of necessity be held.

All this is in welcome contrast to the smug and senseless goings-on at the Hot Springs food conference in 1943, when armed guards kept reporters from even getting close to the scene of the meetings. It is a decided improvement over Dumbarton Oaks, where solemn secrecy naturally gave birth to widespread suspicion and rumor.

Apparently the intelligent treatment of the press at Chapultepec is a result of the resolution on press freedom which Secretary of State Stettinius presented to the conference. This reflects an admirable change of heart for Mr. Stettinius who, as under secretary, defended the need of secrecy at Dumbarton Oaks with obvious conviction, but without the logic which supports his present stand.

It has long been demonstrated that one of the first and most powerful tools of despotism was an embargo on the free access to truth. The Allied governments have recognized and condemned this evil as a source of power to Hitler. Mussolini and the Japanese war lords, and one cause of this war.

But at the same time the Allied governments on occasion have placed an unreasonable embargo of silence on matters of highest public importance. Now a step has been taken to end this anomalous situation.

If Mr. Stettinius by his precept and the Chapultepec conference by its example have dealt a blow to unnecessary secrecy and political censorship, then the meeting in Mexico City will have augmented its other accomplishments by a rich and unexpected dividend.

A Warning Example

"My goodness, it's been cold at Buckingham palace lately," was the Queen of England's fervent comment as she looked longingly at a new heating unit in an exhibition. It was the spontaneous remark of a monarch who lives on the same rations as her subjects, and endures the same privations.

When we say that a cat may look at a king, we are expressing the essential democracy of the human spirit. But when we say that a queen may look at a stove, we are speaking of real, practical "democracy in action."

The Nation's Press

THE SHOTGUN WEDDING
(The Chicago Tribune)

Turkey is the 37th nation to declare war on Germany. For five and one-half years the Turks kept out of the struggle, but they were informed by Mr. Roosevelt, Marshal Stalin, and Prime Minister Churchill that if they didn't sign a declaration by March 1 they wouldn't qualify as an "associated nation" entitled to attend the San Francisco conference April 25 to put the Dumbarton Oaks program into pemanent form.

The Turks are not going to change the military situation in any important particular. The declaration of war is a piece of pantomime. The same generalization applies to the declarations of such Latin American countries as Venezuela, Ecuador, and Peru, which also have been bludgeoned into line by the author of the 'good neighbor" policy. All of these nations realize that they are going to have to live in a world dominated by the big powers. They have to put on a smiling countenance when confronted with blackmail. The admission of a state of war means nothing. It is simply the price of admission to Mr. Roosevelt's new world order.

The Turks, especially, hardly needed to be reminded of the facts of life. The Russian bear has been growling at them and they easily recall the age-old aspirations of the Russians for access to warm water ports. The Dardanelles are the main consideration. The Turks hope that they can maintain a precarious title by joining the gentlemen's club. They may be disabused of the notion, for the example of Poland, a belligerent since the first day of the war, is before them. Normally brothers in the same lodge do not rob one another, but nobody can take that for granted.

The era of peace and brotherhood thus gets off to a fine start. The comity of the nations is based upon mutual distrust and the dread of the weaker for the stronger. When Little Red Riding Hood paid her call, she called the wolf "grandmother," but the facts were rather more unpleasant. The Turks and the Peruvians have been sufficiently intelligent to notice the fangs bared by the smile.

The new order conceived by Mr. Roosevelt can be unhesitatingly branded as a fraud upon trusting humanity. The same coercion practiced upon the small nations is also exercised against any American citizen who has the courage to protest. At the best, he is called a "Fascist"; at the worst, he is dubbed the author of the third World war.

The seeds of that undefined conflict are already planted. When it will come, and where it will come, and against whom it will come are not now known, but the gift of prophecy is not required to predict that come it will. Clemenceau heard a child crying in 1919. The child's child is crying now.

So They Say

In the little village of Lovenich, just outside Cologne . . . the German army called up 121 Volkssturm troops—and only thee showed up.—Lt. Col. Mark Plaisted of Springfield, Ill.

* * *

America can no longer sit smugly behind a mental Maginot line. Either America must be constantly ready to repel alone all and any attacks from the rest of the world, or we must be willing to cooperate with friendly states to check the first sign of aggression on the part of any member of the family of nations.—Vice President Harry S. Truman.

Fakirs are religious mendicants, common to all creeds of India.

Common Ground

By R. C. HOILES

"I speak the pass-word primeval, I give the sign of democracy. By God I will accept nothing which all cannot have their counterpart of on the same terms."
—WALT WHITMAN.

The Unlimited Power Of Rationing

Very few people realize the end results of rationing in its various forms. It means the complete abandonment of individual human rights. It means turning over any country that adopts it to a collectivist form of government rather than a form of government that respects the inherent rights of men. Rationing means that the state is more important than the individual. It means that the individual is born to serve the state and not the state to serve the individual.

There are many forms of rationing that people do not recognize as rationing. Any law that takes from one to give to another is a form of rationing.

This form started when the republic was founded. Slavery was a form of rationing. The lives of the slaves were rationed out to their owners. Tariffs are a form of rationing. State-supported schools are a form of rationing. Government loans are a form of rationing. Subsidies are a form of rationing. In fact, the government having the power to give any man a preference order to buy, exchange or do business is a form of rationing. Rationing is nothing but a form of government control.

When the government has the power to tell who may buy, it has the power to destroy any man's business. No man can remain in business if he is not permitted to buy.

The Dangerous Part About It

And the dangercus part about rationing is that it creeps upon a people slowly. It is much more dangerous than the government or the army directly ordering the people to do this and not to do that. We can easily see the danger of direct orders but not of indirect subsidies. The government's ability to grant a bonus for compliance gives the government enough power to put anybody out of business who does not comply.

Now the government is beginning to recognize that people resent government seizure of industry. So it is backing off from this process of control and adopting a more subtle way and one that fewer people see as dangerous. Now when a business firm will not comply with every bureaucratic order, the government proposes that the firm's right to buy, its priorities, be taken from it. This is death by starvation.

No government needs more power to become an absolute and unlimited government that to have people supinely submit to its having the right to issue priorities or ration coupons in order to have the right to buy.

The sooner people realize the sleeping subtleness of ration control and its end results, the less poverty, the less misery and the fewer wars there will be. Rationing eventually means wars.

* * *

A Needed Voting Amendment

If we are to retain our freedom and regain our ability constantly to improve our lot as we should, there is one federal amendment we should pass. We should pass an amendment taking from each federal officeholder and his dependents the right to vote for a federal office.

Voters should be impartial. They should vote for no particular group. If the government can add people to its payroll with the idea of getting more votes, it is only a question of time until it completely impoverishes the country.

We would not think of letting a man serve on a jury who had a personal interest in the verdict, the results are the same when we let the million of federal payrollers vote.

Remember that federal, state, county or city officeholders produce no real wealth. In almost every case they prevent wealth from being produced by their arbitrary supervision and by their taking away from men their right freely to exchange goods without the consent of some bureaucrat.

City employees should not be permitted to vote in city elections; county employees should not be permitted to vote for county offices; state employees in state elections, or federal employes in federal elections.

The Girl They Left Behind

NEWS BEHIND THE NEWS
The National Whirligig

By RAY TUCKER

FAVORS—The United States is quietly swinging its vast economic and industrial power in an attempt to promote an international aviation setup in the postwar era that will extend American interests to every corner of the globe.

Here, as in other fields, Washington has collided with British groups seeking a place in the air. The two nations' old maritime rivalry has been shifted to another sphere of transportation.

Uncle Sam is selling modern transport ships to various strategically situated countries in return for concessions of fields, landing rights and other commercial benefits. The agreement negotiated at the recent international conference in Chicago permits rival nations to make such unilateral arrangements, but it is up to each country to bargain with those whose cooperation is essential.

So far Washington has sold commercial planes to Brazil, Spain, Turkey and even to Lebanon in the Middle East. It is obvious that landing and supply bases in those areas are necessary for establishment of trade and passenger routes to South America and the Levant. In return for the chance to buy these air liners, we naturally expect the purchasers to confer favors on us.

SUPREMACY—England has not yet bought a single one, although she needs them because her factories have had to concentrate on production of fighters and bombers.

Her aloof attitude was first shown at the Chicago conference. There London tried to restrict proposed arrangements so that rivals could not fly over foreign lands by an international pooling of air rights, but 10 Downing street was unsuccessful. Even Canada sided with the Americans, and the conferees made the sky as free as the sea to countries having the wherewithal.

Meanwhile, the civil aeronautics board's examiners have recommended allocation of routes in South America, and will soon submit recommendations for the North Atlantic run. Together with the state department and the foreign economic administration, which handle the diplomatic and economic phases, our aviation strategists are acting on the assumption that the U. S. will not relinquish its aerial supremacy.

TRIPPE—Despite Pan American's attempt to obtain a monopoly in the foreign field, the administration apparently favors the system of competition. Several bills framing a one-corporation setup have been introduced on Capitol Hill, but the White House has prevented action on them.

If enactment of monopolistic measures can be delayed long enough, state and FEA will have concluded world agreements which may necessitate the establishment of three or four firms instead of a single company. In short, the pattern will have been fixed so definitely in advance that it would be difficult to change it by legislation.

Pan-American has maintained the most powerful aviation lobby the Capital has ever seen. It has done an excellent job in the war, and holds that it should be rewarded in the postbellum era. But for once it looks as if the suave and able Juan Trippe, Pan-American head, will lose out.

VANDENBERG — Although Sen. Arthur H. Vandenberg has become the republican party's foremost spokesman on foreign affairs and has been mentioned as a possible 1948 presidential nominee, the man from Michigan may buck a tough opponent when he seeks re-election next year. The prospect explains why his friends are worried lest his role as a delegate at the San Francisco United Nations assemblage prove politically embarrassing.

The man who may oppose Senator Vandenberg is Representative Albert J. Engel of Muskegon. The short, tubby congressman refuses to discuss the matter publicly, but he is giving serious thought to it. As the most influential G. O. P.-er on the house appropriations subcommittee handling war department finances and his party's spokesman on military affairs, he has made a name for himself. When he questions figures and facts, officials such as Secretary Henry L. Simpson, Under Secretary Robert P. Patterson and General George C. Marshall pay close attention.

As often happens to veteran statesmen on Capitol Hill who make national or international questions their domain, Senator Vanderberg sometimes neglects bread-and-butter problems affecting his constituents. He has grown up and away from the folks back home. He won by only fifty-three thousand in 1934, although he came through with a hundred fourteen thousand majority six years ago.

REPUTATION—Mr. Engel, on the other hand, has kept closely in touch with labor, farmers, ex-servicemen and other vote-making groups. His one-man investigation of army camp construction, which saved millions of dollars, won for him a national reputation.

In fact, he is torn on the one hand by his desire to sit in the senate and, on the other, to retain the position he has gained in the lower chamber. And soon he will become ranking republican on the appropriations subcommittee, for the present No. 1 man, Representative D. Lane Powers of New Jersey, is planning to quit. But if Mr. Engel decides to enter the senatorial primary, Mr. Vendenberg will have to watch his step.

A reviewer must be blunt. I believe in violence in reviewing. Only with violence can you be of much use to your readers. Mistaken kindness to an author may be a betrayal of your readers.—Dr. Joseph Wood Krutch, Columbia U. literature professor.

WAR TODAY

By DEWITT MacKENZIE
Associated Press War Analyst

Both the Western and the Eastern European Allied fronts are boiling fiercely with preparations for the great offensives which soon will drive for a junction in the heart of Germany—and things go exceedingly well for us.

The state of preparedness in the two theaters indicates that the red command and supreme headquarters in the west or coordinating their efforts so remarkably well that they should be able to strike simultaneously. That, of course, represents the ideal military situation, for it will put maximum pressure—and it will be terrific—on both Hitlerite fronts at once, thus preventing the Germans from bolstering one theater with forces from the other.

The Rusian capture of the city of Kuestrin—the first-class fortress which is the key to the Oder river defenses east of Berlin—is a major victory and one which goes far towards getting the red armies set for their all-out offensive— The signs are that they plan to strike westward not only through Kuestrin in the center of their long front, but on both flanks so as to engage the entire German strength at once. The Muscovites may by-pass Berlin and let it rot on the bough.

On the Rhenish front, the American, Canadian and British forces on the northern flank continued to give signs of being about ready to embark on further amphibious crossings of the Rhine. Coincident with this the American First army has launched a large scale attack out of its new bridgehead on the east bank of the Rhine. There are several reasons for this move:

The immediate object is to force back German artillery which has been plastering our bridgehead and the big Ludendorff railway bridge that leads to it. Then, too, the bridgehead is being extended to get set for the major counter-attack which Nazi Field Marshal von Rundstedt most certainly will make if he is able to do so. Furthermore the broadening of the bridgehead paves the way for the time when the American forces will push out into the open and present a dangerous flanking threat to the German line on the north.

Another and very important reason for the First army attack is to try to draw German forces down from the northern flank. Should that succeed it will greatly facilitate the projected amphibious operations, which will be tough enough in any event.

Gracie Reporting

Consolidated News Features

Last night I read the story of Rumpelstiltskin to our two children, Ronnie and Sandra. It seems that Rumpelstiltskin was a nasty little dwarf who jumped up and down and screamed, and the children kept getting him confused with Dr. Goebbels.

GRACIE

Goodness, it's amazing how modern-day characters fit into the old fairy tales and Mother Goose rhymes. Isn't Mussolini the perfect Humpty-Dumpty?

General Hodges is probably reading to Von Rundstedt the story of the Ogre who was supposed to guard the bridge.

General Patton makes the giant with the seven-league boots seem like he was traveling on an card.

Old Hitler probably imagines himself as Cinderella and I'll bet he's expecting to hear that clock strike twelve any minute now. Only George says instead of a glass slipper, Hitler is finding out he's got a glass jaw. That's man-talk, I guess.

Oil Union Will Be Bargaining Agent

WASHINGTON, March 13—(AP)—The national labor relations board said that it had certified Oil Workers International Union, CIO, as collective bargaining agent for employes of Tide Water Associated Oil Co., Houston, Texas, in its Mid-Continent division's producing and refining departments in Oklahoma and Kansas.

Around Hollywood

By ERSKINE JOHNSON

HOLLYWOOD, March 13 — Behind The Screen: The cigaret shortage has brought out smudge pots for cigaret smoke for film night club scenes. And do you remember, asks Jack Marshall, when it was considered unlucky to light three cigarets on a match? Now it is considered miraculous.

John Garfield is New York-bound for a possible stage show. His Warner contract permits him one footlight show annually.

As part of its contribution to the drive for military nurses, Hollywood will film "Angels in White." Lynn Bari will be starred.

Producer Jerry Wald, reports the Warner Bros. press department, is lining up 20 women to appear with Errol Flynn in the "Adventures of Don Juan." Why not let Errol do it?

BETTER LISTENERS

Overheard: A Hollywood agent moaning: "I manage actors. I used to train horses and was happier then. You can talk to a horse."

Movie rights to "A Star Danced," autobiography of Gertrude Lawrence, will be sold any day now, with bids already as high as $250,000. Both Ginger Rogers and Paulette Goddard are after the role.

Three camels in Universal's "Night in Paradise" showed up on the set with halitosis. Prop men came to the rescue of Merle Oberon and Turhan Bey with some of the largest throat sprays in the world—buckets of the stuff—with king size atomizers.

Arthur Treacher has new praise for American democracy. The English actor recently received his final citizenship papers and shortly thereafter was elected honorary mayor of Sherman Oaks. "From citizen to mayor in two days," marvels Treacher. "It could happen only in America."

A very apt-itaph suggested by Hal (Great Gildersleeve) Peary: "Here lies Joseph Goebbels, as usual."

Though his eyesight is improving, Charles Coburn says he'll never discard the monocle which has become his film trademark. "I've gotten so used to it," he says, "that even if my vision became perfect, I don't think I'd be able to see properly without it." The Nonocle wears it again in Columbia's 'Over 21."

SEEING THINGS

Attired in his Indian outfit, complete with bow, arrows and makeup, Bobby "Little Beaver" Blake of republic's Red Ryder series, based on the popular comic strip characters, walked down the corridor of the California hotel in San Bernardino the other day before making a personal appearance at a local theater. Two tipsy sailors passed by. Both stopped and shook their heads. One rubbed his eyes and said, "Wow! I've never had it this bad before."

Marjorie Main was invited to a showing of short subjects nominated for academy awards. After rushing around all day she arrived at the theater with a few minutes to spare and suddenly discovered she was mighty hungry. She went to a nearby delicatessen, bought some potato chips, crackers and a jar of cheese, and then went to the theater. Seating herself comfortably, she started eating her makeshift dinner when the first short flashed on the screen. It was Pete Smith's "Movie Pests," which raps people who munch in the movies.

Battle experience has proved that instead of one blood transfusion for every five wounded, one is required for every two wounded.—Maj. Gen. Paul R. Hawley, European theater of operations surgeon.

Leaves From A Correspondent's War Notebook

By HAL BOYLE

COLOGNE—(AP)—Gauleiter Josef Grohe has taken it on the lam.

He had never had it so good before and unless the world goes batty twice in his lifetime he will never have it so cushiony again.

But while it lasted nazism really paid dividends for Herr Grohe, who collected party dues for der fuehrer for Cologne-Aachen district. He also attended to such unpleasantries as putting the finger on people who might make trouble. Once he turned his fat emphatic thumb down on them they were persona non grata —which is a genteel Latin way of saying that they were given the old Teutonic toboggan.

Now Brother Grohe is on the road himself because his lodge's business is falling off rapidly as its Rhineland real estate investments hit a skidding market.

It was too bad that Herr Grohe couldn't take his concrete house along when he hitchhiked across the Rhine to pass on personally to Boss Adolf the bad news that the American army had cut him out of considerable revenue by its drive to the Rhine—and might well cost him his national socialist divinity.

However the gauleiter, setting a pattern which other nazi leaders will have ample opportunity to emulate, undoubtedly did get away with his share of worldly baggage. After all, he had made his marks in the world and knew what to do.

He kept prodding the populace to resist the attacking Americans until March 3 when the last issue of his daily newspaper "Kolner Nachrichten" appeared with the heading:

"Cologne Must Live—Cologne Will Live."

Before Herr Grohe became a fugitive he had big powers, but when the American payoff squeeze began he didn't hang around to help his distressed people. He was strictly a percentage leader.

Even if we are defeated in Germany we shall eventually strike such blows against the enemy that we shall dictate the peace from Norway. —High German naval officer.

LOCKUORT, N. Y.—(AP)—Edward L. Brand, Buffalo, refused to take any money for speaking before the Lockport Industrial club. He jokingly said he would prefer cigarettes, butter or meat.

After the meeting, the arrangements committee presented him with a carton of cigarettes, a pound of butter and a roast of beef.

HOLD EVERYTHING

"How long will the skipper let us stay on the beach?"

Singapore Raider

HORIZONTAL

1,6 Pictured commander of B-29s which made longest-range daylight raid on Singapore and Sumatra, Maj.-Gen. —— ——
10 We
11 Marks used to enclose matter in printing
15 Measure
16 Writing tool
18 Profits
19 Call for help at sea
20 Early English (ab.)
22 Symbol for tantalum
23 Yes (Sp.)
24 Sour substances
27 Waltz
30 Storms
31 Jungle beast
32 Be quiet!
33 Paid notice
34 Stringed instrument
37 Antic
40 Arrogate
41 Eat away
42 Chinese measure
43 Bone
46 Transoose (ab.)
47 Dance step
49 He is a leader in the —— States Army
52 East (Fr.)
55 East Indies (ab.)
56 He commands a unit of —— superfortresses
58 Sloth
59 Foot traveler
60 Tendencies

VERTICAL

1 Drinking vessel
2 Employ
3 Tuberculosis (ab.)
4 Man's name
5 Rescue
6 Lieutenants (ab.)
7 Electrical unit
8 Army post office (ab.)
9 Affirmative
12 Symbol for calcium
13 Equipment
14 Note in Guido's scale
17 People next door
19 His planes raided ——
21 Dutch city
23 Capuchin monkey
24 Area measure
25 Boxed
26 Steamship (ab.)
27 Delirium tremens (ab.)
28 Surrendered
29 Symbol for erbium
34 Sun god
35 Roof finial
36 Court (ab.)
37 Symbol for cerium
38 Skill
39 Of the thing
43 Individual
44 Courtesy title
45 Denomination
47 Fondle
48 Ventilate
49 Umpire (slang)
50 Palm lily
51 Persian gateway
53 Sorrowful
54 It is (contr.)
56 Part of "be"
57 Compass point

Answer to Previous Puzzle

A SONG to REMEMBER
by Willard Wiener

Copyright, 1945, Willard Wiener. Distributed by NEA SERVICE, INC.

XXXII

UPRISING IN POLAND

THE hours passed into days, the days into weeks, and the weeks into months and Jozef Elsner — grayer, thinner — never had a direct word from Frederic —"master pianist, master composer, and still my pupil, Monsieur"—as the old man never failed to tell anyone who would listen.

Frederic's star was in the ascendant. He was not only talked about, he was played by the master pianists of the day, including of course Franz Liszt himself.

Jozef Elsner gloried in Frederic's success. But not without reservations. Yet he could never hear the name of Chopin without a beam lighting his eye nor a bloom warming his cheek. If an occasional tear showed itself he rubbed it brusquely away, choosing to think it was the consequence of weak eyes rather than of a torn heart.

His visits to *Pleyel et Cie* became fewer. He hungered for news but there was never any news. Frederic had withdrawn from the world, voluntarily or otherwise. He appeared occasionally in the salons of the great —and would sometimes oblige a select audience with a rendition of one of his own compositions.

Whenever Jozef Elsner stopped in at *Pleyel et Cie* it was always on the pretext of obtaining Frederic's latest music.

One day a familiar voice greeted him. "Professor Elsner! How are you?"

It was Franz Liszt.

"—Ah, Maestro. Fine — fine, thank you."

They shook hands; Liszt warmly, Elsner bravely.

"The teaching, Professor? How does it go?"

Jozef Elsner put on a bold front. "I have a pupil or two. Yes. And in 10 more years, Maestro—serious competition for you."

"I have no doubt of it." Liszt noticed the sheet music Jozef Elsner had just purchased. "Something of Frederic's?"

"—Umm, I happened to be passing," Jozef Elsner said, seeking to cover his embarrassment. "Well, I enjoyed meeting you—"

Liszt held him. "You haven't seen him for a long time?"

Jozef Elsner's chin went up. "True—quite true, Maestro. But Monsieur Pleyel keeps me informed."

Franz Liszt took that statement for what it seemed to be worth, which was not much. "You know, then, that Frederic is not well?"

Jozef Elsner knew nothing of the kind but his pride would not let him admit his ignorance. He said, lightly: "There's no danger. Is there?"

Franz Liszt did not answer.

"—Well, you agree, don't you?"

"Yes." Liszt bowed his head. "I agree, certainly."

"—Then what could be wrong? Nothing! Frederic is busy, Maestro. So am I. We both have our work." Jozef Elsner attempted a smile. "Well, Monsieur—"

Franz Liszt said earnestly: "When he plays occasionally — I mean in some salon—wouldn't you care to hear him?"

"—Salon, Maestro?" Jozef Elsner shook his head. "No—really, salons are not in my circles—"

"Nevertheless, Professor, I shall see that you are invited—"

"—Thank you just the same. Well, good day, Monsieur Liszt."

Liszt called after him in a jocular tone: "Remember, Professor—each time—I shall see you have the invitation—"

"—No—No, I'm afraid I wouldn't know what to do with it."

* * *

IT was Louis Pleyel who brought the news to Nohant. A recent Polish uprising had just been suppressed.

George read the paper in silence. "—A thousand miles from Paris," she said lightly. "I doubt very much it will disturb him."

Frederic came into the room. He was thin. His face was whiter than ever, his movements more jerky.

"I'm late for our appointment, Louis. You will forgive me."

Pleyel pretended to be gay. He forgave Frederic, of course. Then he glanced at George who was unobtrusively folding the paper to keep it from Frederic's sight.

"How do you feel this morning, Frederic?" George asked.

Frederic didn't answer directly. He walked across the room. "Truthfully, Louis, I am not exactly in a mood for business." His mind seemed to be wandering. "If it's nothing important, Louis—"

"Does Louis ever have anything important, darling?"

Monsieur Pleyel frowned.

"—He brings the same old story. You've heard it a hundred times. Every city in Europe will pay you a fortune for one concert appearance. Isn't that right, Louis?"

"Yes, absolutely."

Frederic smiled, but it was a forced smile. He patted George's hand. "Is that all, Louis?"

Louis Pleyel gulped.

"—Well, Louis, you have the same story; I have the same answer. Still, it's very nice to see you."

Pleyel's collar could not possibly be loosened more than it was already, or Louis Pleyel would have loosened it more. "Naturally, Frederic, I realize." His words were honeyed. They had never been more sweet. "Yet how often have I dreamed—yes, night after night—of just one concert here—in Paris!"

Frederick suddenly lost patience. He stamped the floor as a child in a tangent might stamp. "Excuse me, Louis! I have my own work to do. Good day, Louis! Thank you for coming!"

He strode from the room.

George sidled to her desk. She unfolded the paper. She fingered it. She looked at it.

"—Really, Louis," she said, raising her eyes; "I don't think news of Poland would disturb him very much. I don't think it would disturb him at all."

(To Be Continued)

Peter Edson's Column:

LABOR FORCE IS SHRINKING IN U. S.

By PETER EDSON
NEA Washington Correspondent

WASHINGTON, D. C., March 13—Off-the-record explanation for the night club curfew order, as given by one of the top war agency heads, is that if a man can't get drunk enough by midnight he hasn't any business staying up any later.

That should settle the argument on the night club front, but in complaining about some of the recent orders affecting the race track front, the New Bedford, Mass., textile mill front, the black-out-on-the-theater-marquee front, and the proposed work-or-else legislation in general, most people are completely overlooking some of the fundamental facts of life in wartime.

First is the fact that the labor force of the United States is actually shrinking and has been growing smaller for the past year. Total employment in January—last full month for which bureau of census figures are available—was 50,122,000.

This is lower than total employment in the United States has been at any time since February, 1942, three months after Pearl Harbor. It is nearly five million less workers than were employed at the peak in July, 1943, from which date employment has been steadily declining.

Today there simply aren't enough people to do all the things that need to be done. That, coupled with the fact that the munitions programs have been stepped up by nearly 20 percent over the estimates of a year ago, accounts for much of the agitation for tighter manpower controls.

"STRANGE THINGS GOING ON"

Most people, reading the news from both Pacific and European fronts, are blinded by the news on the front page and never get back into the paper to the home front news where it tells about the battle of production.

When more curious souls start looking for reasons why the number of working people has declined in the past year and a half, they find some strange things going on.

The number of people employed in munitions industries has also declined by 1,200,000 workers, according to bureau of labor statistics figures. Requirements are still rated by the war manpower commission as 600,000 workers needed for munitions industries by July 1. That's the same figure that has been kicked around for the last three months. WMC thinks it's just great that the situation isn't any worse in view of all the troubles the U. S. Employment service has in recruiting additional war workers, but that doesn't solve the problem.

Right alongside the requirements figure it should be noted that unemployment has gone up. Laugh that one off. From the wartime low of 680,000 in August, 1941, total unemployment today is estimated at 840,000, a rise of 210,000. If the unemployed could be shifted to take the 600,000 jobs in war industries that are now going begging, everything would be dandy. But it doesn't seem to be that easy. Alibis offered for the increase in unemployment are that it is temporary unemployment, caused by shifting of war contracts—cutbacks in things like magnesium production, and contract completions in shipyards—which tends to adjust itself from month to month but is never entirely wiped out.

ARMY, NAVY NEED 900,000

The armed services say they still need 900,000 men—300,000 for the army and 300,000 for the navy. What isn't fully appreciated about this demand is that it is not entirely to increase the size of the army and navy, but to replace casualties and discharges so as to keep the services built up to their authorized strength

U. S. war casualties are now just over the 813,000 mark, divided approximately at 722,000 army, 91,000 navy. By May 1 casualties will be over the million mark at the present rate of 20,000 casualties a week.

Many of the casualties are wounded men who are eventually discharged,but added to these are the men discharged for disability not caused in combat. The more than a million veterans already discharged are free from most of the present voluntary manpower controls, and that makes the apparent labor shortage all the more acute.

With spring just around the corner and another growing season just ahead with its tremendous demands for farm workers, this manpower situation is really getting tougher every day, and may continue that way for the rest of the year.

SHARE YOUR HOME WITH OTHERS--LIST YOUR ROOMS FOR RENT. CALL 666

WANT AD RATES

THE PAMPA NEWS
Phone 666 322 West Foster
Office hours 8:30 a.m. to 5:30 p.m.
Cash rates for classified advertising:

Words	1 day	2 days	3 days
Up to 15	.60 wd	.90 wd	1.05 wd
Over 15	.04 wd	.06 wd	.07 wd

Charges rates 6 days after discontinue:

Words	1 day	2 days	3 days
Up to 15	.72	1.08	1.26

Minimum size of any one ad is 3 lines, above cash rates apply on consecutive day insertions only.
The paper will be responsible for the first incorrect insertion only.

Phone 400 About
BURIAL INSURANCE
Duenkel-Carmichael

ED FORMAN
Cemetery Memorials
May 30th is Memorial Day.
If you want to mark your loved one's grave, get your order in now. Ph. 1152, 1237 Duncan. After 5 p. m.

3—Special Notices

TRADE AT Lane's Market, Grocery and Service Station every day for better foods and excellent service at lower cost.

Foster St. Radiator Shop, 612 Foster. Sam B. Cook. Ph. 1459

Body—Shop
Door glass, auto tops and upholstering. Clay Bullick, 520 W. Foster. Phone 143.

SEE BOZEMAN Welding Shop for all kinds of welding. 1505 W. Ripley St., Amarillo highway.

Eagle Radiator Shop, 516 W. Foster. Ph. 547.

Brown-Silvey-Garage
Motor — brake — generator Battery Service—Phone 588 105 N. Hobart End W. Foster

Radcliff brothers, 112 East Brown, for that wonder cleaner "Annite". Call 1220.

4—Lost and Found

STRAYED—Two sorrel horses. Call Earl Isley at 2036-W.

LOST—Very small plain Bulova wrist watch on gold band. Reward for return to Mrs. Pauline Lee at 532 S. Cuyler, or leave at Master Cleaners.

LOST FROM TRUCK—Bundle of cloth sacks. $5 reward for return to Dilly Bakery, Borger, Texas, or leave at Pampa News.

LOST—Brown billfold containing personal papers belonging to L. E. Terry, Miami, Texas. Reward for return to Pampa News.

5—Transportation

SOLDIER, WIFE and child want ride to Houston or vicinity around March 15th. Please call Mrs. Cisners at 1779-J or Sgt. Cisners 1700 extention 347.

Moving and general hauling, afternoons and evenings. Phone J. E. Bland, 161. 504 S. Cuyler.

Moving, local hauling, sand, gravel and driveway material. Call 37 Coonie Sanders at McWilliams Service Station.

For sale—Mechanical repair parts, large or small. Also we have an expert mechanic on duty at all times. Pampa Garage and Storage, 113 Frost. Ph. 979.

BAGGAGE TRANSFER and local hauling. Phone 2110, 920 Alcock.

House moving and winch trucks for service. Call 2192-J H. P. Harrison, 914 East Fredrick.

SCRUCE TRANSFER, 626 S. Cuyler. Kansas, Oklahoma and New Mexico licenses. Careful packing. Ph. 934.

Good cars everywhere daily AAA Travel Bureau. Call us 4422 for cars. 412 Filmore, Amarillo.

Moving and general hauling. D. A. Adams, McWilliams Service Station. Ph. 37 or 1381-J.

6—Personal

Husbands! Wives! Want pep? Ostrex tonic tablets pep up weak bodies lacking iron; also contain vitamin B1, calcium. 35c trial size now only 29c. At all druggists—in Pampa, Texas at Cretney Drug.

7—Male Help Wanted

IN ACCORDANCE with WMC Priority Referral Program male workers applying for jobs in this classification must have a United States Employment Service referral card unless the job is in a county where no United States Employment Service is located.

Reliable clothing man wanted for steady employment. Excellent opportunity. Good pay. Apply to Mr. Lazar at Levine's.

8—Female Help Wanted

WANTED—Colored women live on place for cleaning, light laundry and help with children. Phone 975.

Ladies work extra time on Saturdays and special sales days. Department store experience necessary. Apply to Mr. Lazar at Levine's.

PRACTICAL NURSE or housekeeper wanted. Good pay for right party. 515 West Foster.

Wanted — Woman to test milk part time—also man for full time plant work. No phone calls. Plains Creamery.

Wanted: Luzier Cosmetic saleslady; opportunity for substantial earnings. Write Annalee Dyke, 202 Sunset, Amarillo, Tex. Phone 5011.

Read The News Classified Page.

14—Situation Wanted

DO YOU NEED a typist, filing clerk or bookkeeper? Permanently located young lady wants office work. Willing to learn any work I am not now familiar with. Write Mrs. Nora Province, Box 453, White Deer, Texas.

RESPONSIBLE business position wanted by middle-aged ex-teacher, executive ability, college degree. Write Box R-40 %Pampa News.

BUSNESS SERVICE

15—Business Opportunity

"Auto supply stores. We can now supply a limited number of new associated auto supply stores. Kenyon Auto Stores, 2000 Commerce, Dallas, Texas."

16—General Service

LET US clean and repair your watches and alarm clocks. 440 N. Ballard.

Pampa Washing Mach. Shop
307 S. Cuyler, repair work on all electric motors, washers, irons. We make service calls. Good washing machines for sale. We have heating elements for electric irons. Ph. 2070.

If it's anything in
PRINTING
that you need,
We can do it.
Any Order, Large or Small
THE PAMPA NEWS
Commercial Printing Dept.
Phone 666

FOR ANY type of heating or air conditioning see Des Moore. Years of experience means better service. Call 102.

Let us repair your washing machine. Plenty of parts for all makes. Maytag Co., 208 N. Cuyler. Ph. 1644.

17—Beauty Shop Service

MRS. DOROTHY Johnson is again at Milady Poudre Box, 263 N. Frost and invites friends to call 406 for their appointments.

MOTHER AND daughter! Get the permanent suitable for your individuality. There is a style for you at Rubye Wylie's Beauty Shop. Ph. 1499-W. 621 South Barnes.

EASTER IS the dress up season of the year. Hair is the crowning glory for every woman. Let us give you the personal styling you'll enjoy in a new permanent. Imperial Beauty Shop, 326 S. Cuyler. Ph. 1321.

IT'S TIME now to get that new cold wave, permanent for Easter. Let us give you a lasting, soft beautiful wave. Elite Beauty Shop. Ph. 768.

THE ORCHID Beauty Salon advises you to get that permanent this week before the Easter rush. You'll feel better dressed with a new permanent. Call 654 for appointment. Eva Lea May has returned home and invites you to visit her at our shop.

18—Painting, Paper Hanging

PAINTING AND PAPER HANGING. 923 W. Ripley. Phone 1242-W.

FOR PAINTING, paper hanging write R. W. Walker, Box 342, LeFors, Texas. Work guaranteed. Go anywhere in Gray county.

19—Floor Sanding

MOORE'S FLOOR Sanding and Finishing. Portable power will go anywhere. Phone 62. 437 N. Yeager.

BUSNESS SERVICE

21—Turkish Baths, Swedish Massage

MINERAL STEAM Baths, Swedish massage gives relief of rheumatism, arthritis, etc.; reducing. 705 W. Foster. Ph. 97.

22—Radio Service

PAMPA RADIO Lab. Home and Auto Radios; sound systems. Full line of parts. 715 W. Foster. Ph. 679.

Johnson's Electronic Repair Radios and Sound Systems graduate of five schools. All work guaranteed. 110 East Foster. Phone 851.

24—Building Material

See Us
For you paint and wallpaper needs. We have a large selection of both sidewall and ceiling patterns. Let us help you contact a carpenter, paperhanger or painter. White House Lumber Company.

25—Upholstery & Furn. Repair

FOR REFINISHING and upholstering call 161 and get an estimate on your job. We place springs in Victory furniture. All work guaranteed.

Home Furniture Exchange 504 S. Cuyler. Ph. 161

27-A—Tailoring

ORDER YOUR spring suits from Paul Hawthorne, new spring fabrics and colors. ave your old suit remade. 206 N. Cuyler. Ph. 920.

28—Laundering

BRING YOUR bundles to Enloe's Laundry. Good work. Quick service. Call Mrs. Enloe 1123.

WE WILL pick up and deliver your laundry on morning route only. Wet wash and rough dry. Call 728. H. and H. Laundry, 528 S. Cuyler.

29—Dressmaking

REPAIR WORK done on your furs, also dressmaking. Mrs. Florence Husband, 710 North Sumner. Ph. 1654.

30—Mattresses

BEFORE YOU buy your next mattress see the Han-D-Craft at Ayers Mattress Factory, 317 W. Foster. Ph. 633.

31—Nursery

COMPETENT mother's care given children in my home. Well balanced meals. 633 S. Somerville.

MERCHANDISE

37—Household Goods

WE HAVE plenty of bedroom suites, come in and see them, also our telephone, coffee and end tables. Spears Furniture. Phone 535.

Texas Furniture Co. Specials
Used cook stove $17.50. Used rocker $5.50. Overstuffed chair $7.50. 3 good used bedroom suites from $65.00 to $89.50. Call 607.

MOTHS CAN'T EAT clothing for 2 years, rugs and furniture for 5 years, after spraying Arab odorless mothproof. Pampa Furniture Co.

37—Household Goods

HOUSEHOLD furniture for sale. 509 Short St. Ph. 2412-W.

Home Furniture Exchange Phone 161 504 S. Cuyler
Just in, new end tables and coffee tables. Rockers. Other items you'll need in your home. We buy good used furniture.

Stephenson-McLaughlin Fur. Co., 406 S. Cuyler. Ph. 1688
Just arrived 9x12 front and bedroom rugs, choice supply of occasional chairs, high grade office desks in golden oak with swivel chairs, cedar chests, twin beds, bedroom suites for boys, throw rugs, gas ranges, junior dining room suites, wardrobes, occasional tables and night stands; also one good used studio couch. We buy good used furniture.

Irwin's 509 W. Foster. Ph. 291. Just 2 pianos left, one small one medium size. Hostess chairs, extra special $15.95.

JUST IN—Lovely new patterns in linoleums. We do upholstery and refinishing. J. J. Gustin, 408 S. Cuyler. Ph. 1425

Special at the Pampa Home Appliance, 119 N. Frost. Ph. 364. Pyrexware, dishes, steel dust pans, odd dining chairs. Parts for vacuum cleaners and sewing machines.

FOR YOUR Servel electrolux, new door gaskets hinges, latches, ice trays, defrost trays, burners and thermostats at Thompson's Hardware Ph. 43.

38—Musical Instruments

PIANOS for rent, also several nice radios for sale. We have radio service. Tarpley Music Store. Phone 620.

40—Office Equipment

FOR SALE—Burrows bookkeeping machine electrically operated 9 column, tabulated, $75. Inquire D. and O. Trucking and Construction Co. Ph. 1684.

41—Farm Equipment

TULL-WEISS EQUIPMENT CO.
International Sales-Service
Trucks, Tractor, Power Units

GLEANER-BALDWIN combine parts. Carburetor overhaul, motor tune-up. Pampa Brake and Electric Co., 315 W. Foster. Phone 346 Chrysler-Plymouth.

Scott Imp. Co. John Deere Sales & Service, Mack Trucks.

42—Oil Field Equipment

Hobbs Trailers
Oil Field—Cattle—Vans—Floats
Sales—Service
Tull-Weiss Equip. Co.

Oil well shot rock, round and washed from 1-4 to ½ inch. General Sand and Gravel Co. Ph. 760.

46—Miscellaneous

FOR SALE—3 gasoline pumps, large air compressor, 2 oil pumps for service station. Call 2063 or 9535.

U. S. ARMY Issue surplus used merchandise at bargain prices, 30,000 pairs shoes, no ration stamp needed, good grade $2.15, better grade, repaired, new soles and heels $2.95. 23,000 raincoats $2.15. 9000 soft feather pillows $1.00 each. Meskits 40c, canteens 40c, cups 25c. Also 7200 new U. S. Army extra heavy 4 lb. 6 oz. olive drab single cotton blankets, 6x7 feet, red hot price $3.15. All postage prepaid. No C.O.D.'s. Send money order. Blank's Exchange, Wichita Falls, Texas.

51—Fruits, Vegetables

LET US help you save on your food budget, yet have the best on your table. Neal's Market and Grocery, 319 S. Cuyler. Ph. 1104.

RAY'S RETAIL and Wholesale Market has fine Colo. potatoes, grapefruit and oranges, nice country eggs. 514 S. Cuyler.

QUICK SERVICE Market, corner Frederick and Barnes. Ph. 2262 Colorado potatoes, fresh fruits and vegetables.

53—Feeds

CERTIFIED SEED potatoes, finest quality at wholesale prices. Cotton seed meal and cotton cubes at reduced prices. Help Grand Dad keep prices down. Plenty fresh ground, high protein feed available at Grand Dads, 841 S. Cuyler.

Mineralize your cattle with ready mixed minerals and salt. Special price $2.10 cwt. Save trouble mixing. Gray County Feed Co., 854 W. Foster.

Stanton Feed Store, "Y" on Amarillo Hghway, Ph. 89
See us for Dairy feeds, 33 per cent Hog Supplement, Laying mashes, Starter and Growing mashes, and Domino Horse Cubes. Try onur 32 per cent Egg mash Concentrate. Alfalfa hay $1.15, Prairie hay 90c per bale.

ONION SETS, seed potatoes, Vigoro and grass seeds. Complete line of Chic-O-Line and Merit Feeds.

James Feed Store
522 S. Cuyler Ph. 1677

54—Shrubbery

FOR YOUR Chinese elms see B. J. Diehl, LeFors, Texas.

TIME to think of early lawns and gardens. Bug seeds now while stocks are complete. Harvester Feed Co.

Save with News Classified Advs.

54—Shrubbery

We'll be in the middle of this week with another fine load of shrubbery from Van Zandt county. Get your hedge, evergreens, rose bushes and all kinds of lovely healthy plants adaptable to our soil from Day's Market, 414 S. Cuyler Phone 1842. We have fresh fruits and vegetables of first quality at all times.

55—Plants and Seed

FLOWER PLANTS, nice clumps, large variety for sale. 927 E. Francis. Ph. 2409.

56—Baby Chicks

Notice! Blood tested high quality chicks at wholesale price. $10.98 per hundred up. Chick feeders, all makes at Grand Dad's 841 S. Cuyler.

BABY CHICKS—All popular breeds, bloodtested, thrifty. Exclusive dealer Munson's Checker Chix, Harvester Feed Co.

Complete line of waterers and heaters for chicks and hens, also have one coil oil brooder, 500 chick capacity and plenty of healthy baby chicks U. S. approved. Buy you feed and supplies from Vandover. The old reliable Feed Store, 541 S. Cuyler. Ph. 792.

Home-hatched baby chicks
Direct from our hatchery to your brooder house. Not exposed to the hazards of shipping hundreds of miles. If you want quality chicks visit
Gray County Hatchery
854 W. Foster St.

BABY CHICKS, popular breeds, each Monday and Thursday. Pure breed flocks. Blood-tested by state licensed agent. Phone 45. Box 39, Mobeetie Hatchery, Mobeetie, Tex.

60—Sleeping Rooms

WANT TO RENT to gentleman only, nicely furnished bedroom. 412 LeFors St. Ph. 2427-J.

63—Wanted To Rent

WANTED TO RENT—By permanent Pampans with one small daughter, a 3-or4-room furnished or unfurnished house or apartment. Good references. Ph. 558-W.

WANTED TO RENT—Sgt. and wife and 14-months-old baby want apartment or bedroom with kitchen privileges. Hillson Hotel, Room 19.

CIVILIAN COUPLE and daughter, permanent residents of Pampa, good local references need 5 room unfurnished house near W. Wilson School. Call 2406-W.

TWO PERMANENTLY employed girls want 2 or 3 room furnished apartment. Call 838 between 9 a.m. and 6 p.m.

FOR SALE—REAL ESTATE

70—Business Property

Owner leaving state will sell good filling station, doing excellent business; complete equipment. Call C. H. Mundy, phone 2372

71—Income Property

FOR SALE by owner 9 room house, 2 apartments, can be converted to one unit. 5 rooms and bath first floor. 2 rooms hardwood floors. 4 rooms and bath upstairs. Three car garage with 3 room apartment above, close in on pavement. Inquire 394½ East Foster.

72—City Property

FOUR ROOM home for sale by owner. Venetian blinds, floor furnace, outbuildings, 150x150 lot; corner W. Browning and Baer Sts., Talley Addition, half block north of oil well.

FOR Homes, duplexes, farms and business property see C. H. Mundy, Ph. 2372—
Six room duplex, hardwood floors. East Fisher. Nine-room house, close in. Nice 3-room modern house and 2-room house on South Sumner. Nice 3-bedroom home, close in; priced for quick sale. Nice 6-room duplex, one side furnished. N. Hazel. Nice furnished income property E. Francis. Four-room modern house on S. Barnes. $3150.

J. E. Rice, Real Estate
Four-room house, garage, large lot, $2,000; half down, balance terms. Four- and five-room modern houses on 2 lots. Nice 6-room duplex, 2 floor furnaces, 2 baths, double garage; furnished; on N. Gray. Nice four-room modern house, close in, possession with sale. Larege 2-tory brick business building. Call 1831 after 6:30.

FOUR-ROOM modern house on N. Starkweather for sale by owner. Two bedrooms, garage. Back yard fenced. Inquire 443 N. Starkweather after 5:30 p. m.

SIX-ROOM HOUSE, 3 bedrooms. Three-room modern house. I have 3 fifty-foot lots just outside city limits priced $180. W. T. Hollis. Phone 1478.

A real buy in a 6-room house. Hardwood floors, floorheaters, Venitian blinds; good rental property in rear. On East Francis. Priced $8,000. Stone and Thomasson.

72—City Property

New Listings by Lee Banks 1st Nationall Bank Bldg.
Five room house, 4 lots, possession in 30 days, priced $2000. Five room house possession in 30 days, priced $3500. Five room house and 3 three room apartments on back of lot. Good section of grass land and plenty f hay meadow, excellent supply of running water, well improved within three miles of town.
Phones: Office 52 Res. 388

FOR SALE—2 room and kitchenette semi-modern house. Can be moved or pay $1 per mo ground rent. 413 W. Thut.

M. P. Downs has cash buyer for 3-room, 4-room, 5-room and 6-room modern houses. Call him and let him sell your property. Call 336 or 1264.

75—Out-of-Town Property

FOR SALE—Eight-room modern house in Miami. One block west of school. See Charles Johnson or write Box 274, Miami.

76—Farms and Tracts

John Haggard, Rooms 10-14 Duncan Bldg. Ph. 909.
6909 acre tract available. 3949 acres of deeded land at $15 per acre. 2960 acre lease on paved highway near Dalhart, Tex. 3 water wells, house and outbuildings.

J. E. Rice offers farms for Sale—Call 1831 after 6:30
289 acre stock farm on pavement, fair improvements $25.00 per acre.
640 acre stock and wheat farm 2½ miles of Groom, 7-room house, plenty of good outbuildings, 400 acres in cultivation, 300 acres wheat. Balance good grass.

For Sale—259 acres unimproved wheat land, 6½ miles from Pampa, all in wheat one-third goes. Mineral rights all included. Price $50 per acre. Stone and Thomasson.

Bargain 10 room modern
home, partly furnished $3500. See Grand Dad for bargains and square deal, free service, no commission, no grafting fee accepted. List your farm or city property with Grand Dad, 841 South Cuyler.

FOR SALE Five room brick home double garage, shrub on pavement. Call 1607.

Gertie Arnold, Room 3 Duncan Building, Ph. 758
Five room house Fisher St. $6000. Six room house, furnished, good location $4500. Four room house S. Wells, immediate possession $3650. Four room modern house, 2 lots, chicken house, cow-barn, possession with sale. South Banks $3500. Three room house, Gordan St. $950. Eight room furnished duplex, four rooms and bath to each side, N. Frost $6500. Duplex with 3 apartments, 2 furnished one unfurnished on Hill St. $6750, also duplex with 4 apartments on Hill St. $7000.

For Sale — 8 room duplex, furnished four rooms and bath to each side. North Frost. Price $6500. Gertie Arnold, Room 3, Duncan Bldg. Ph. 758.

FOR SALE—House, consisting of 3 apartments, Five room house, south side. 4 room house and 6 room duplex, good location, near schools. Mrs. W. C. Mitchell, 405 East Kingsmill. Ph. 148.

Look over These Listings!
One 5 room house on LeFors Street. Four rooms on Wilcox $1250.00. Three room modern house on 10 acres. Five room house on Fisher. John Haggard, Rooms 10-14, Duncan Bldg. Ph. 909.

Close in duplex 5 rooms and 3 rooms, 5 room side vacant. $2000 will handle. Balance monthly. Stone-Thomasson Rose Bldg.

IF YOU don't want your home sold don't list it with us. Look these over: two room, 3 room and 5 room houses on South Sumner. Three bedroom home on N. Russell. 6 room house, 2 baths, barn, 4 lots, S. Hobart. 3 bedroom home, N. Wynne, 6 room home, 3 bedroom home on Sunset Drive. 5 room house, all newly decorated on Fisher, duplex on North Gray. Call 1398 for Mrs. O. H. Booth or Mrs. M. H. Weston. Ph. 1978.

Lovely 5 room house on Fisher St. for sale. Gertie Arnold, Room 3 Duncan Building. Ph. 758.

77—Property To Be Moved

FOR SALE—Four room house to be moved 22x24 ft. Located 18 miles south of Pampa ½ mile north of Shaffer School House, price $600. Write Box 227 Groom, Texas.

79—Real Estate Wanted

Gertie Arnold, Room 3 Duncan Building. Ph. 758
Wanted to buy—4, 5 or 6 room houses.

80—Automobiles

FOR SALE—1938 Ford sedan. Good tires, good motor. Inquire after 5:30 at 220½ N. Starkweather.

WANTED TO BUY—Good Ford or Chevrolet. Must be in good condition. Phone 761 office hours and 464-W evenings and Sunday.

FOR SALE—1937 two door Ford in good condition. Inquire 314 East Brunow.

FOR SALE or trade—'38 Chev. tudor; also '37 Chev. four door, each in excellent mechanical condition, good rubber, good paint, clean inside. See V. Collum or Raymond Guyton, Coltexo Gaso. plant, 2½ miles E. LeFors.

FUNNY BUSINESS

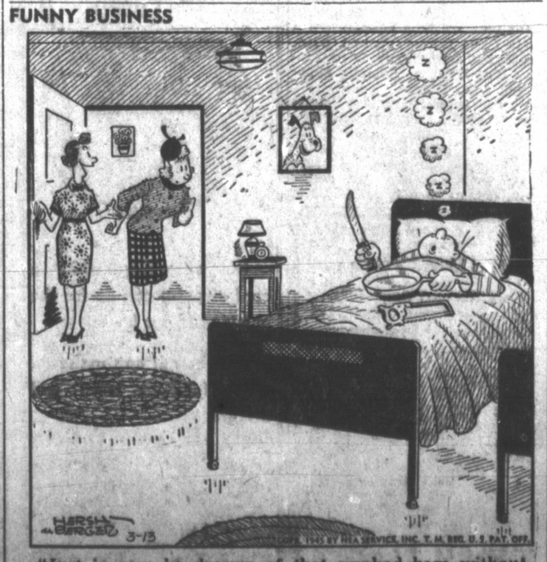

"Just in case he dreams of that smoked ham without points again!"

NEW MOTOR LIFE
There are very few cars that don't need some kind of repair these days—if your trouble is in your motor come in and have a factory-built motor installed today.
Pursley Motor Co.
Dodge, Plymouth and DeSoto Cars and Dodge Trucks
211 N. Ballard Phone 113

84—Accessories

Notice!
Generators and starters for all cars and trucks exchange. Windcharger generators rebuilt, three day service. New wheels for all cars and trucks. C. C. Matheny, 818 W. Foster. Ph. 1051.

Read The News Classified Page

87—Financial

LOANS
Automobile, Truck and Household Furniture
A Friendly Service To Help You Financially
H. W. WATERS
INSURANCE AGENCY
"Our Aim Is To Help You"
119 W. Foster Phone 339

Texan Receives Medal of Honor

WITH THE FIFTH ARMY, Italy —(AP)—Staff Sergeant George D. Keathley of Lamesa, Texas, recently was awarded the Medal of Honor, America's highest decoration, posthumously.

He was honored for conspicuous gallantry and intrepidity at risk of life, above and beyond the call of duty, on the Fifth army front in Italy.

Keathley, guide of the 1st platoon of company B, 338th infantry regiment, 85th "Custer" division, continued to fight and to lead all survivors in his company for 15 minutes after he had been mortally wounded in action on the ridge of Mt. Altuzzo.

Fifty yards short of B company's objective, where the company had been stopped by intense fire, the Germans counter-attacked fiercely three times, suffering heavy casualties among themselves and reducing the 2nd and 3rd platoon of company B to 20 men without an officer or non-commissioned officer to lead them.

Crawling from casualty to casualty, giving first aid to the living, Keathley collected ammunition to replenish meager supplies.

Germans, two companies in strength, attacked from the front and both flanks at 2 o'clock in the afternoon.

Under Keathley's leadership, the defenders repeatedly drove back the Germans with heavy casualties.

Then a grenade exploded in front of Keathley, fatally wounding him in the stomach. Keathley immediately rose from the ground, fired and killed a German. He continued for 15 minutes to shout orders and to fire his rifle effectively. Inspired by this, his men fought with unwonted determination, holding off the enemy until friendly artillery found the range. The Germans drew off, leaving great numbers of dead and seriously wounded.

Keathley died a few minutes later in the arms of Staff Sergeant Charles J. Dozier, Frost Proof, Fla.

"Please write my wife a letter," he told Dozier, "and tell her I love her and I did everything I could for her and my country."

The sergeant's widow, Mrs. Geneva Keathley, lives at 502 Miller street, Lamesa.

Harlingen Wins Gunnery Match

FT. MYERS, Fla., March 13—(AP)—The Harlingen AAF of Texas set a world's record in the fifth national flexible gunnery meet which ended here Sunday, by breaking 199 out of 200 clay pigeons in the basic deflection event after the score of the lowest man on the five-man team was dropped.

In the first reassembly race Sgt. Ri E. Wolf, Jr., of Pittsburgh, an instructor at Buckingham AAF, of Florida, set world mark when he reassembled his stripped caliber .50 machine gun in 2:25:4.

Buckingham field and the Harlingen instructors team finished first in the two divisions of the meet between all the seven flexible gunnery schools in the AAF training command.

The instructors teams placed in this sequence: Harlingen, Buckingham, Las Vegas (Nev.), Yuma (Ariz.) and Laredo (Texas), tie for third, Kingham and Tyndall, Fla.

The students teams finished in this order: Buckingham AAF, Laredo AAF, Yuma AAF, and Tyndall AAF.

Cpl. John H. Davis, a Buckingham student from Selma, Ala., and Sgt. Carl W. Jennings, a Harlingen instructor, were individual high scorers.

In an experimental gun-camera air firing event, Laredo won the film test which was flown in a four-engine bomber. Las Vegas was second and Buckingham third.

The highest point in Bataan is Mount Bataan, which rises about 4,660 feet.

TRAILER and TRUCK BEDS
Burnett Cabinet Shop
C. V. BURNETT, Owner
315 E. Tyng
Phone 1235

SIDE GLANCES

"Slip into your old clothes, dear, and I'll give you my free course in physical culture!"

Market Briefs

WALL STREET

NEW YORK, March 12—(AP)—Further recovery inclinations were exhibited by leading stocks in today's market.

The principal cloud on the generally brighter picture was that demands was extremely light from the start.

Timid bidding was attributed partly to the belief that last week's reaction had served as a sound technical correction of the swing to new highs since 1937.

Better performers included International Telephone, at a 1944-45 peak; Bethlehem, General Motors, Santa Fe, Southern Pacific, U. S. Rubber, Kennecott, Montgomery Ward, International Harvester and Air Reduction. Among laggards were Texas Co., Deere, Sears Roebuck and American Can.

Bonds edged upward and commodities rallied.

Forward curb leaners were Fansteel, American Gas, Pantepec, Solar Aircraft and Hecla Mining.

NEW YORK STOCK

	Sales in 1,000	High	Low	Close
Am Airlines	2	44¾	44½	44½
Am Tel & Tel	31	164⅛	163½	164⅛
Am Woolen	11	10⅜	10⅛	10⅛
Anaconda Corp	49	32⅞	32¼	32¼
Atch T&SF	22	83½	82¼	83
Avintion Corp	80	6¼	6	6¼
Beth Steel	32	74	73⅜	73⅛
Braniff Airw	4	18½	18⅜	18½
Chrysler Corp	26	100⅞	99⅞	99¾
Cont Motors	80	11⅛	10⅞	11
Cont Oil Del	9	33	32½	33
Curtiss-Wright	27	6¼	6	6⅛
Freeport Sulph	10	38½	38⅛	38⅛
Gen Elec	53	41⅞	41½	41⅝
Gen G&El A	4	3⅞	3¾	3⅞
Gen Motors	35	66⅜	65½	66
Goodrich (BF)	6	58⅜	57½	57½
Greyhound Corp	7	24¾	24½	24¾
Gulf Oil	23	56⅛	54⅞	56⅛
Houston Oil	37	17¼	16¾	16¾
Int Harvester	8	79⅛	79	79½
Kan City Southern	11	16½	16¼	16½
Lockheed Air C	30	22⅛	21½	21⅞
Mo-Kan-Tex	11	7⅜	7¼	7⅜
Montgom Ward	20	54⅜	53¼	54
No Am Aviation	11	10¾	10⅝	10⅝
Ohio Oil	45	19½	19	19⅝
Packard Motor	90	6⅜	6¼	6⅜
Pan Am Airways	26	17½	17⅛	17¼
Panhandle P&R	5	4¾	4¾	4¾
Penney (JC)	108	108	108	108
Philips Pet	16	52½	51⅞	52⅛
Plymouth Oil	11	19⅜	19⅛	19½
Pure Oil	61	20⅜	20⅛	20¼
Radio Corp of Am	82	11½	11⅛	11⅛
Republic Steel	64	22½	22	22
Sears Roebuck	8	101¼	100¾	101¼
Sinclair Oil	86	17⅛	16⅝	16¾
Sconny-Vacuum	62	16¼	15⅞	16⅛
Southern Pacific	49	41⅞	41¼	41⅝
Standard Oil Cal	33	42¾	41½	42
Stand Oil Ind	26	36¾	36⅛	36⅛
Stand Oil NJ	35	61	60	60⅛
Texas Co	111	53	52⅝	52⅞
Tex Gulf Prod	17	8¼	8⅛	8¼
Tex Gulf Sulph	7	39⅝	39¼	39¼
Tex Pac C&O	19	23⅝	23¼	23¼
Tide Water A Oil	25	19½	19¼	19⅜
US Rubber	26	57⅛	56¼	56¼
US Steel	77	64	63½	63⅝
West Un Tel A	33	48⅜	47¾	47¾
Woolworth (FW)	20	45	44¾	45

FORT WORTH GRAIN

FORT WORTH, March 12—(AP)—Wheat No. 1 hard, according to protein and billing 1.75½-83.

Barley No. 2 nom 1.20-22.

Sorghums No. 2 yellow milo or No. 2 white kafir per 100 lbs. 2.07-12.

Corn, No. 2 white 1.46½-47½; No. 2 yellow 1.31-32½.

Oats No. 3 red nom 90-92.

CHICAGO GRAIN

CHICAGO, March 12—(AP)—Grain markets, irregular at the start, rallied sharply today when general commission house buying found offerings extremely light. Wheat, in the lead throughout the session, at times was as much as 1½ cents higher.

At the finish wheat was ½ to 2 cents higher than Saturday's close, May $1.71-1.70⅞. Corn was unchanged to up ¼, May $1.14⅝. Oats were ⅛ to ½ higher, May 66¾. Rye was ¼ to 1 higher; May $1.14⅜-½. Barley was up ½, May $1.11½.

FORT WORTH LIVESTOCK

FORT WORTH, March 12.—(AP)—Cattle 2,500; calves 1,100; cattle and calves active; slaughter steers, yearlings and cows strong to 25c higher; good and choice steers and yearlings 14.25-16.25; common to medium steers and yearlings 10.00-13.50; common to medium canners and cutters 6.00-8.50; good and choice fat calves 13.00-14.25; common to medium calves 9.00-12.50.

Hogs 1,500; active and strong; good and choice hogs weighing 180-400 lb 14.55; good and choice 150-175 lb. 13.75-14.25; sows 13.50-80; stocker pigs 13.00, down.

Sheep 6,500; sheep steady; shorn lambs 25c higher; good and choice wooled lambs topped at 15.25; medium to good lots 14.50-15.00; common to medium 12.50-14.00; good and choice shorn lambs 14.00; medium to good shorn lambs 13.00-50; good ewes 8.00-25; medium and good feeder lambs 11.00-13.25.

CHICAGO PRODUCE

CHICAGO, March 12—(AP)—WFA—For best stock demand moderate, market steady; Idaho Russet Burbanks, U. S. No. 1, 3.72; Nebraska Bliss Triumphs, U. S. No. 1, 3.59; North Dakota Bliss Triumphs, U. S. No. 1, 3.28; Michigan Russet rurals, U. S. No. 1, 3.37; Florida 50-lb. sacks, Bliss Triumphs, U. S. No. 1, 2.66-2.80.

KANSAS CITY LIVESTOCK

KANSAS CITY, March 12—(AP)—WFA—Cattle 16,000; calves 1,200; good and choice beef steers 15.75-16.25; most sales medium and good 13.00-15.35; Mexicans 12.75; medium and good sausage bulls 11.00-12.75; medium and good stocker and feeder steers 12.00-13.75; weighty calves and short yearling steers 14.50-50; good and choice yearling heifers 12.50-13.00; weighty calves 12.25.

Hogs 1,700; active, fully steady; good and choice 170-lb. up 14.50; sows 13.75.

Sheep 6,500; moderately active, lambs strong to 25 higher; odd lots ewes steady; early top fed lambs 16.50; others good and choice shipments 16.00-35; medium and good lots 15.10-75.

NEW ORLEANS COTTON

NEW ORLEANS, March 12—(AP)—Spot cotton closed steady 50 cents a bale higher here today. Sales 177, low middling 17.85, middling 21.60, good middling 22.00, receipts 2,819, stock 249,886.

CHICAGO WHEAT

	Open	High	Low	Close
May	1.69⅝-⅞	1.71⅛	1.69⅝	1.71-1.70⅞
July	1.57½-¾	1.59⅛	1.57½	1.59⅛
Sept.	1.54	1.55	1.54	1.54½
Dec.	1.54⅛	1.54½	1.53⅞	1.54¼

Officer Asks Special Leave for Servicemen

WASHINGTON, March 13—(AP)—Admiral William H. Standley, retired, has advocated a month's leave with pay for all armed forces members at the time they are eligible for discharge.

By permitting such paid leave for those awaiting completion of the formalities attendant upon their leaving the service, he said in the Army-Navy Journal, bitterness over any delay in the procedure would be averted.

Also, he said in the unofficial service publication:

"Such a respite would give them a chance, without the necessity of trying to plunge right back into civilian life, to see what conditions are, what has to be done, what they can do; so when they do get their discharge they will be far better fitted in every way to resume their places as useful citizens of the U. S. A."

'45'S HERE

SALT LAKE CITY.—(AP)— State Rep. T. Jones started home from the legislature, after 64 days of lawmaking.

However, he didn't get very far before being stopped by a policeman for driving with 1944 license plates on his car.

MAGNETO REPAIRING
ALL WORK GUARANTEED
Radcliff Bros. Electric Co.
Phone 1220 Pampa 517 S. Cuyler

NOW...
is the time to have your refrigerator checked and put in condition for hot weather service.
JOHNSON REFRIGERATION CO.
119 N. Frost Phone 364

Shingles
We have a good stock of Red Cedar Shingles. See us for your requirements.
Houston Bros., Inc.
Formerly Panhandle Lumber Co., Inc.
420 W. Foster Phone 1000

Experience Not Experiments
That's what you want when your car is in need of repairs—and that's what you'll get when you bring your car to us.
All types of repair work.
Coffey Pontiac Co.
220 N. Somerville 6—PONTIAC—8 Phone 365

DRIVE CAREFULLY
Make your car last the duration—have your car checked regularly.
CULBERSON CHEVROLET
"You'll Like Our Service"
212 N. Ballard

Bretton Woods Agreement Faces Rough Sledding

By JAMES MARLOW

WASHINGTON, March 13—(AP)—The Bretton Woods agreement seems to be in for a rugged going over by republicans and, perhaps, some changes.

It is changes which Treasury Secretary Morgenthau dreads. He fears they will cause other nations to make changes to suit them.

The agreement was worked out last summer by this country and 43 other nations. It would do these two things principally:

1. Create an international bank, with all the 44 nations chipping in, to make or guarantee loans to nations needing them.

2. Create a fund to help stabilize foreign trade and foreign exchange in money.

The agreement is now being examined at hearings of the house banking committee. There are 15 democrats on the committee and 11 republicans.

The republicans, looking at that democratic majority, don't seem to think any changes will be made in the committee before the legislation approving the agreement gets out on the floor of the house.

But Rep. Crawford (R-Mich), one of the committee members, believes there is a "55 percent chance of changes after it reaches the floor."

There seems to be general agreement on all sides that the bank provision in the agreement is a good thing. But the thinking splits over the fund.

The American Bankers association (ABA) opposes the fund, says it's "novel" and wants its functions in part transferred to the bank. ABA experts will appear before the committee.

Crawford says he goes "part of the way along the road with the ABA" on its opposition to the fund.

Rep. Wolcott (R-Mich) and ranking minority members of the committee won't say yes or no to the question: are you opposed to the agreement as it stands? He says he hasn't made up his mind.

But he says he thinks the whole agreement should be examined carefully so that there will be no misunderstanding about what it is intended to do.

Crawford says the language of the agreement needs to be clarified.

And so it goes. The committee hearings are only a couple of days old.

Crawford and Wolcott think it will be at least three weeks before the committee finishes its hearings. More time, more weeks perhaps, will be needed before the full house votes.

Morgenthau wanted speed but the republicans on the committee told him to hold his horses, that they wanted to see what made the agreement tick.

Iwo Wounded Quickly Tended in New Plan

IWO JIMA —(Delayed)—(AP)— A "floating clearing house" method of handling invasion casualties here speeded evacuation to the point where some wounded marines received hospital treatment within 30 minutes after they were hit in the savage Iwo fighting.

The "new link in the navy's life-saving chain—hospital control ships lying just off the beach to expedite delivery of wounded marines to ships able to care for them—resulted also in a sharp reduction in the number of marines listed as missing in action.

The control point is a hospital ship with a barge moored alongside.

Wounded men, brought from the lines by jeep ambulance, are put in amphibious ducks or small boats. In critical cases, corpsmen administering plasma go along with them.

The barge alongside the hospital ship is manned by doctors and corpsmen. The most serious cases are raised aboard the ship which is fully equipped to handle the most critically wounded. The coxswain of the duck is then directed to take the less serious wounded to other ships having medical facilities.

Before the small boats and ducks leave the moored barge, a complete list of the names of the wounded is taken. On this control ship, four doctors have been keeping a record of casualties leaving the beach since D-day.

Owen Rites Will Be Conducted Tomorrow

Funeral services for O. B. Owen, who died yesterday morning in a Borger hospital, will be conducted from the Duenkel-Carmichael funeral home tomorrow afternoon at 2 o'clock.

Owen lived in Pampa from 1934 until two years ago when he and his family moved to Borger.

Pallbearers will be the men with whom he worked as a painter.

Labor Charge

(Continued from page one)

night heard Richard T. Frankensteen, vice-president of the United Automobile Workers (CIO) commen the Packard Motor Car company for doing what he termed a "magnificent job" on an aircraft engine that other manufacturers did not want to produce.

It also heard George T. Christopher, president of the Packard company, reply to labor charges that his company had hoarded labor and stood to profit greatly by its war contracts while labor's chances for wage increases were blocked by the "Little Steel Formula."

Mobeetie Teen-Age Society Is Formed

WHEELER, March 13—Parents and students of the Mobeetie community met in the high school study hall at Mobeetie, Friday evening and organized a "Teen Town" society. The organization is for the entertainment, pleasure and culture of the Mobeetie young people.

UNIVERSITY OF TEXAS REGENTS REORGANIZE

Members of the University of Texas board of regents are shown above at Austin after electing Dudley K. Woodward of Dallas permanent chairman and David M. Warren of Panhandle vice chairman at their meeting Feb. 16. left to right (front row), Dr. O. O. Terrell of Fort Worth, Orville Bullington of Wichita Falls, Woodward, Warren and Dr. W. H. Scherer of Houston. Left to right, (back row) W. Scott Schreiner of Kerrville, Ernest E. Kirkpatrick of Brownwood, Ed B. Tucker of Nacogdoches and D. F. Strickland of Mission. ((AP) Photo.)

Nations Agreed

(Continued from page one)

lossus of the North," the other American republics now want assurances of U. S. help if they should be attacked by a neighbor or from overseas.

The key to this historic about-face lies in two significant developments since the war began:

1. The world-wide demand for security, reflected in Dumbarton Oaks, and a decision that nations con keep peace only by standing together. Single-handed resistance proved futile during the European blitz.

2. Argentina's isolation from the rest of the continent and the fear of her less powerful neighbors that militarism in Argentina might breed aggression.

The paradox of the Act of Chapultepec was that because of its constitution and role in the Dumbarton Oaks conversations, the U. S. felt unable to go as far as the Latin Americans wanted.

The Latin Americans wanted to make the Chapultepec guarantee of independence and frontiers permanent now. This would have meant a treaty, and ratification by the U. S. senate, possibly before the world organization treaty comes up for a vote.

U. S. delegates were afraid such a timetable would gum the works, so they revised the guarantees to extend for the duration of the war, with the force provisions backed by President Roosevelt's emergency powers, and then recommended that a treaty be negotiated later to make the pledges binding.

Brazil, backed by the other countries, also wanted this hemisphere to have the prime right to settle its own quarrels, unless they menaced the rest of the world.

This question was left open until San Francisco for decision in the United Nations conference.

Most U. S. delegates thought the Brazilians had a fine idea, but they were afraid that commitment to such a plan here might cause the Russians to demand the right to similar independent action in their part of the world.

The reason for the belief that such a system could work in America but not in Europe is that America has never started a world war, whereas Europe's every rumble sends jitters around the globe.

Otis B. Cox, 33, Dies at Home Here

Otis B. Cox, 33, died at his home, 509 N. Davis, at 6:30 yesterday evening.

Cox had lived in Pampa 14 years, coming here from Jayton, Kent county, Texas.

He is survived by his widow, Mrs. Dorothy Cox; two sons, Larry Glen and Dale Lynn; a daughter, Karla Joe; three sisters, Mrs. David Blankenship of Camden, Tenn., Mrs. Dave Beach of Pampa, and Mrs. H. T. Duke of Little Rock, Arkansas; three brothers, Sidney of Elgin, Texas, Alton of Tulia, Texas, and Owen of Dimmitt, Texas; and his stepmother, Mrs. W. O. Teague of Fort Worth.

Funeral services by Duenkel-Carmichael funeral home are incomplete.

Lobbying

(Continued from page one)

Austin for the promotion of certain anti-labor legislation; it has been charged that this group has succeeded in placing anti-labor laws on the statute books of a number of southern states, and it is also charged that this group is attempting to induce a sufficient number of legislatures to memorialize congress to submit to the people a 'right to work amendment.'"

The resolution further declared "it has been charged" that:

"The American Manufacturers' association is spending thousands of dollars to secure the passage of H. B. 12.

"Fight for Free Enterprise, Inc., with offices in Austin and other cities, has spent thousands of dollars in attempting to pass H. B. 12.

"The Christian American, acting by and through its agent, one Buck Taylor, has continually had privileges of the floor of the house at all times and while the legislature was in session and considering H. B. 12 and that a fraud was perpetrated upon the house to secure these floor privileges.

"On Feb. 14, 1945, one Vance Muse sent through the United States mail a letter to each member of the house and senate, over his signature, stating that $75,000 was being spent by the congress of industrial organization to defeat H. B. 12.

"Through the Negro Labor News, a publication published in Houston X X X that the Negro race was supporting H. B. 12."

THEY HAVE LEAD

Shown here are Ginger Bassett and Delmer Belflower, who take the leading roles in the Pampa junior class play, "Seven Sisters," Friday night.

★ ★ ★

'Seven Sisters' Will Be Given

"Seven Sisters" will be presented by the class of '45 at 8 p.m. Friday in the Junior high auditorium.

"Tickets are now being sold by members of the junior class, and also in Room 203 in the high school building," stated Miss Ruth Stapleton, director. Tickets will be sold at the door for adults only.

Preparations for the play have been under way since early in February, and practices have been held almost nightly for the past month. Costumes have been ordered from a Hollywood house.

The plot centers around the seven sisters who live in a small Hungarian town near a Hussiar army camp. It seems that the girls are all on a manhunt, and Mitzi "hits the jackpot." However, she has to abide by an old family custom, which requires that the girls must marry according to age—the oldest one first and so on. Immediately she sets out to get her older sisters "married off."

The lead of Mitzi is portrayed by brown-haired Ginger Bassett. Playing opposite her is Delmer Belflower in the role of Horkoy. In the supporting cast will be Lucille Smith as Sari; Joyce Pratt as Ella; Bobbie McClendon as Katrina; Barbara Norris as Terka; Phyllis Parker as Mrs. Gyurkevics; Billy Nellis as Col. Radivlany; Don Morrison as Gida Radivlany; Charles Spencer as Tony Teleki; and Billy Hutchinson as Janko.

Stage managers, prompters and property managers are Don Rowe, Randall Clay, Bernie Brown, Jimmie McTaggart, Bob Parkinson, Dot Culberson, Pat Miller, Alberta Williams, and Margaret McCracken.

Members of the junior class have stated that the proceeds will go into the treasury of the youth council which spohsors the "Teen-Town."

European War

(Continued from page one)

"tremendous effect on the enemy."

Berlin was struck by RAF Mosquitos for the 21st straight night after day in which Dortmund, east gate to the Ruhr and major road hub was virtually written off as a dead city. The RAF in an obliteration attack had dropped 5,000 tons of bombs in 29 minutes from 1,100 heavy bombers.

Lt. Gen. George S. Patton's Third army drove along the north bank of the Moselle yesterday, whittling the enemy-held Eifels gap to a pocket six miles long and four deep. His troops captured more than ten towns and in the past eight days took 20,508 prisoners. Third army troops were in the outskirts of Coblenz.

The Germans said Hodges had thrown 40,000 troops across the Rhine, including two armored and two infantry divisions. Other Rhine crossings were believed effected.

An indication of the state of mind in the nazi capital came in the rumor, officially denied, that Soviet airborne troops had landed near Berlin. The Germans apparently have assembled a great concentration of fighting reserves west of the Oder for the coming battle.

Other troops of Marshal Gregory K. Zhukov, to the north, lashed at a vital German bridgehead guarding the outskirts of that Baltic port for Berlin, obviously in preparation for the next great stage of the Soviet offensive.

In Italy, U. S. Fifth army troops spread into forbidding mountain country southwest of the Belvedere area, capturing Mount Spigolino, 14 miles northwest of Pistoia.

KPDN

1340 K.C.

NEWS around the clock

TUESDAY

4:00—Chick Carter, Boy Detective.—MBS.
4:15—Superman.—MBS.
4:30—The Publisher Speaks.
4:45—Tom Mix.—MBS.
5:00—Music Variety.
5:15—Theatre Page.
5:20—"Red Cross Girls in Action."
5:25—Interlude.
5:30—House of Mystery—MBS.
5:45—Dance Music.
6:00—Fulton Lewis Jr. news.—MBS.
6:15—Mutual Musicale.
6:30—Arthur Hale.—MBS.
6:45—Music and Lyrics.—MBS.
7:00—Frank Singiser & The News.
7:15—Mutual Presents Curt Massey. MBS.
7:30—Roy Rogers Show.—MBS.
8:00—Gabriel Heatter, News, MBS.
8:15—Real Stories from Real Life, MBS.
8:30—American forum of the Air, MBS.
9:15—War News Analyst.—MBS.
9:30—Wings for Tomorrow.—MBS.
10:00—Radio Newsreel.—MBS.
10:15—George Hamilton Orch. MBS.
10:30—Sign Off.

WEDNESDAY

7:30—Western Jamboree.
8:00—What's Behind the News.
8:05—Wake Up Pampa.
9:00—Billy Repaid, News.—MBS.
9:15—Maxine Keith.—MBS.
9:30—Shady Valley Folks.—MBS.
10:00—Arthur Gaeth, news.—MBS.
10:15—Ask Jane Porterfield.—MBS.
10:30—Take It Easy Time.—MBS.
10:45—What's Your Idea.—MBS.
10:55—Lanny and Ginger.—MBS.
11:00—William Lang, News.—MBS.
11:15—Songs by Morton Downey.—MBS.
11:30—News—Tex DeWeese.
11:45—Voice of the Army.
12:00—Pursley Program.
12:15—Luncheon with Lopez.—MBS.
12:45—American Women's Jury.—MBS.
1:00—Cedric Foster News.—MBS.
1:15—Jane Cowl.—MBS.
1:30—Never Too Old.—MBS.
2:00—Griffin Reporting.—MBS.
2:15—True Detective Mysteries.—MBS.
2:30—The Smoothies.—MBS.
2:45—Dance Time.
3:00—Walter Compton.
3:15—The Johnson Family.—MBS.
3:30—Bob Rhodes Orch.—MBS.
3:45—The Handy Man.
4:00—Chick Carter, Boy Detective.—MBS.

Tonight on Networks

NBC—7, Ginny Simms; 8, Mystery Theater; 9, Bob Hope; 9:30, Hildegrade . . . CBS—6:30, American Melody; 8, Inner Sanctum; 8:30, This Is My Best, with Orson Welles; 9:30, Rep. Harold Knutson on "Returning Veterans" . . . Blue—6:30, One Man's Family; 7:30, Alan Young show; 8:30, Tony Pastor band; 9, Transatlantic quiz . . . MBS—7:30, Roy Rogers show; 8:30 American Forum, "Commercial Air Policy."

Wednesday on Networks

NBC—8 a.m., Ed East and Polly; 1:45 p.m., Hymns of All Churches; 3:30, Lorenzo Jones; 6, Perry Como Supper club; 9, Eddie Cantor . . . CBS—11 a.m., Kate Smith; 3 p.m., House Party; 5:15 Lyn Murray music; 7:30, Dr Christian; 9, Great Moments in Music . . . Blue—10 a.m., Breakfast in Hollywood; 1 p.m., John B Kennedy; 2:30, Appointment With Life; 6:30, Lone Ranger; 8, Freling Foster dramas . . . MBS—11:30, Army Service Forces; 2:15, Detective Mysteries; 3:45, Handy Man; 6, Fulton Lewis, Jr.; 8:15, Real Life Drama.

Farm Agent

(Continued from page one)

various county, state and national judging contests.

More recently, his judging team from Panhandle won first place in the judging contest at the Top O' Texas Hereford Breeders association show here Feb. 19 and 20.

Smith was on the winning Texas Tech team at the International Livestock judging contest at Chicago. At that time, he and Glenn Hackney worked together on various projects while both were students.

Three of his students at Panhandle received the highest award that may be attained by an agricultural student, the American Farmer degree given by the National FFA association.

Smith is the son of Phil Smith of Littlefield and is a graduate of Littlefield high school. He is married and has two small sons, Phil, 5, and Bill, 1.

Grazing Lands

(Continued from page one)

proved and are being grazed, with the movement of fat lambs from grain pastures already under way.

Cattle conditions were given as 81 percent of normal on March 1 with a good demand reported for cattle carrying good flesh. There were few offerings.

Sheep conditions improved three points over February to reach a normal of 85 percent. Ewes were reported in good condition with a large lamb crop in prospect.

Shorn wool production for the state in 1944 was estimated at 80,180,000 pounds compared to 80,713,000 pounds produced in 1943. Stock sheep numbers declined approximately 5 percent during the year with an estimated 10,223,000 head on hand Jan. 1. The state average price of 43 cents was the same as that for 1943.

Expert repairmanship on all makes of shoes.

RAY'S SHOE SHOP
309 S. Cuyler

Mainly About Pampa and Her Neighbor Towns

Editor's Note: Readers of The Pampa News are invited to call or mail in personal items of interest to the community. There is, of course, no charge for such news.)

* * *

Miss Sara Florence Parker, daughter of Mr. and Mrs. T. B. Parker, 2220 Alcock, student in Stephens' college in Columbia, Mo., was pledged to Zeta Tri Delta sorority during recent rush-week at the college. She was also elected president of the pledge group there. Before entering Stephens she was employed as an interviewer at Pampa army air field.

Are your clothes ready for Easter season? Send them in now and avoid the last minute rush. Bring your hangers.—Master Cleaners.*

Edgar E. Payne, Income Tax Reports. Room 4, Duncan Bldg., over Behrman's. Ph. 828.*

Walter James Wanner, son of Mr. and Mrs. W. R. Wanner, 412 N. Russell, Pampa, made the fall semester honor roll at Texas Technological college with an average grade of A-. He is enrolled there as a sophomore electrical engineer. He is also newly-elected president of Alpha Phi Omega, men's service fraternity on the campus, which sponsors worthwhile projects. He will represent the sophomore class as speaker at the Engineering society banquet Saturday evening, March 17. This is an annual affair.

See the junior play, "Seven Sisters," March 16 at eight o'clock in the Junior High Auditorium.*

Wanted to Trade—1940 model Ford pick-up, good shape, good tires, for 1941 five-passenger Chevrolet car. Stone and Thomasson, Rose Bldg.*

Mrs. C. C. Castles and daughter, Judy, arrived here this week for a three-week visit in the home of her mother, Mrs. G. C. Walstad. Mrs. Castles is the former Miss Louise Walstad and she has been residing in Seguin, Tex.

Business and Professional Women's Club will hold a rummage sale of clean, usable wearing apparel and household needs at the Conoco Service Station Bldg. Saturday, March 17. Be Sure to come in.*

Avon order leaving Saturday. Mrs. Geo. Reber, 217 N. Gillespie. Ph. 715.*

Mrs. J. E. Gerber returned to her home at 218 E. Francis, Sunday after spending a week in Worley hospital for medical treatment. Miss Margie Gerber, senior at Texas Tech, Lubbock, spent the weekend with her mother, and returned to college Sunday.

Maid Wanted at Adams Hotel. Apply in person.*

There will be a meeting of all those interested in advanced first aid instruction at 8 p.m. Monday, March 19, in the city commission rooms, city hall. All who have first aid certificates, not older than three years, are eligible.

Income tax, George W. Keeling. Room 9, First National Bank Bldg.*

Walter E. Biery, who is employed with Mid-Continent Pipeline company, Tulsa, Okla., spent a few days here last week with his wife and sons, Bob and Ray Biery.

Courtesy Cab. 24-hour taxi. Ph. 441.*

A meeting of the Gray County Retail Grocers association will be held at 8:30 tonight in the chamber of commerce rooms, Clarence Ward, chairman of the board of directors, has announced, the purpose of the meeting is to discuss various OPA regulations applying to the grocers of this area and to discuss ways and means of securing more merchandise for local stores.

*Adv.

Army War Kit Quota Has Been Achieved

WHEELER, March 13—Mrs. Jake Tarter, Red Cross war production chairman, announced that the quota of 144 army kits for Wheeler is complete with the exception of 14 that have not been returned. When they are brought in from the homes where they are being made the quota will be forwarded.

Hollywood Strike

(Continued from Page 1)

Tree and Alan Hale, was named to confer with union and producer leaders "as soon as possible" with the hope of settling the strike.

Pickets reported that several stars, including Lana Turner, Turhan Bey and Arturo de Cordova turned back yesterday at the picket line, but many others crossed the lines and worked if they could.

Stars unable to work yesterday included Bing Crosby, Ingrid Bergman, Joan Davis, Jack Haley, Humphery Bogart, Barbara Stanwick, Dennis Morgan, Jane Wyman, Betty Grable, Gene Tierney, Jeanne Crain, June Haver, John Payne, Dana Andrews, Pat O'Brien, Adolphe Menjou and John Wayne.

The war labor board last February granted the Painters' local recognition as bargaining agent for 70-odd set decorators, and the International alliance of theatrical stage employes, also seeking this designation, demanded a review. This is now pending and was slated to be considered this week.

Backing the Painters' union is the strong Conference of Studio Unions, which has eight other affiliates and a total membership of 8,000, many key men.

DR. L. J. ZAGHRY
OPTOMETRIST
First National Bank Bldg.
For Appointment Phone 269

Life Insurance is the only thing father can buy on the installment plan that mother doesn't have to finish paying for if he dies.

JOHN H. PLANTT
Ph. 22 or 2261W 109½ W. Foster

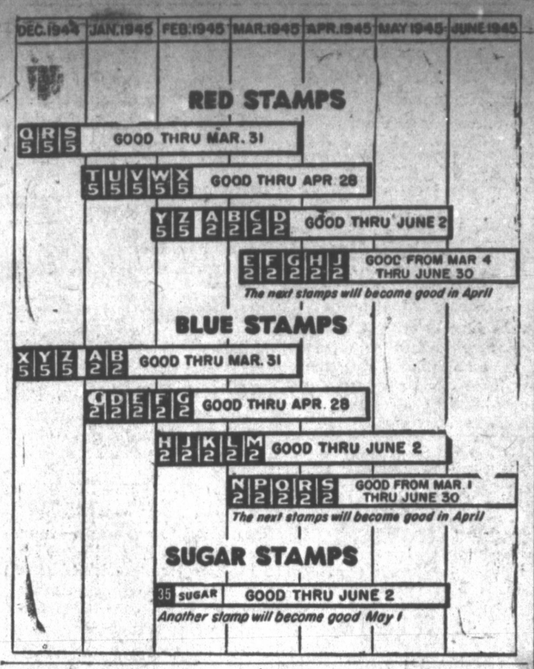

Pacific War

(Continued from Page 1)

graphs taken as 15 fires still blazed in the industrial area. Heaviest damage was suffered by Aichi aircraft's Eitokyo plant, one of many in Nagoya, which produces nearly half of Japan's warplanes. It was about 15 percent knocked out.

Destruction didn't compare to that done by Saturday's similar 300-plane incendiary raid on Tokyo where more than 16 square miles were burned over, compared with five in Nagoya. Two B-29s were lost over Tokyo, one at Nagoya.

Third and Fourth marine divisions were reported mopping up the east coast of rocky Iwo Jima while the Fifth division slowly narrowed the determined enemy's narrow hold on the northern tip of the island.

Tokyo radio acknowledged Japanese were meeting continued resistance in northern Indo-China. This is the area in which the French garrison was stationed. These troops, originally told by the Vichy government to cooperate with the Japanese, have been instructed by the Free French in Paris to resist the Nipponese attempt to take over the entire colony.

Japanese, fearing an impending invasion of the China coast, were reported to have ordered 1,000,000 Chinese to evacuate Shanghai. Prominent Chinese residents suggested it be declared an open city.

Nearly 600 miles to the southwest, Chinese columns moved into Suichwan in Kiangsi province as Japanese withdrew toward Kanhsien, another former U. S. 14th air force base. Chinese attempted to sever the supply line to Kanhsien. Other Chinese columns recaptured Liucheng, 400 miles southwest of Siuchwan, and 11 miles from Liuchow. Liuchow is another former U. S. airbase.

Ration Calendar

As of Monday, March 12

By The Associated Press

MEATS, FATS, ETC.—Book four red stamps Q5 through S5 good through March 31. Stamps T5 through X5 good through April 28; Y5 and Z5 and A2 through D2 good through June 2; E2 through J2 good through June 30.

PROCESSED FOODS—Book four blue stamps X5 through Z5 and A2 and B2 good through March 31. Stamps C2 through G2 good through April 28; H2 through M2 good through June 2; N2 through S2 good through June 30.

SUGAR — Book four stamp 35 valid for five pounds through June 2. Next stamp scheduled to be validated May 1.

SHOES — Book three airplane stamps 1, 2 and 3 valid indefinitely. OPA says no plans to cancel any.

GASOLINE — 14-A coupons good everywhere for four gallons each through March 21. B-5, C-5, B-6, C-6, B-7 and C-7 coupons good everywhere for five gallons each.

AT FIRST SIGN OF A COLD USE 666
Cold Preparations as directed

FAMOUS DISCOVERY
acts fast on the kidneys
— to ease painful bladder irritation caused by excess acidity in the urine

Thousands are thanking DR. KILMER'S SWAMP ROOT for helping them to remove the cause of needless "getting up at nights". For this pure herbal medicine, originally created by a practising physician, acts quickly to increase the flow of urine . . . helps relieve backache, run-down feeling, uncomfortable symptoms of bladder irritation. SWAMP ROOT is a scientific preparation. A combination of carefully blended herbs, roots, vegetables, balsams. *Absolutely nothing harsh or habit-forming* when you use Dr. Kilmer's medicine. Just good ingredients that act fast to bring you new comfort!

Send for free, prepaid sample TODAY! Like thousands of others you'll be glad that you did. Send name and address to Department C, Kilmer & Co., Inc., Box 1255, Stamford, Conn. Offer limited. Send at once. All druggists sell Swamp Root.

Brighten Up With Paint
It's Wise
It's Cheap

It's surprising what a coat of paint can do for the outside of your home.

And how it can make all rooms look so fresh and bright!

Foxworth-Galbraith
LUMBER CO.
214 E. Tyng Phone 209

Former Editor's Brother Prisoner

Sgt. Alfred B. Fullingim, former Pampan, is a prisoner of war in Germany, according to a card received by his mother, Mrs. Mahala Fullingim, at Evangeline, La. He wrote that he was captured on a night patrol and was not wounded. The war department notified his wife, at Silsbee, Texas, last Dec. 9, that he was missing in action in Germany, Nov. 24. Relatives did not receive any later information until his mother received the card. Sgt. Fullingim is a brother of Lt. (jg) Archer Fullingim, now stationed at the naval air station, Pensacola, Fla., who was formerly city editor of The Pampa News.

Sgt. Fullingim is well known in Panhandle where he was graduated from the high school in 1932. He was a prominent Panther athlete.

Four days after he left the port of embarkation last September, his son, Carl Reed, drowned in Village creek near Silsbee. The father did not learn of the tragedy until after he went into action on the Western Front early in November. He was a member of the famous 84th or "Ball-splitters" division, composed of men largely from Texas, Arkansas, Oklahoma and Louisiana.

The idea of an omnipotent fate overruling all affairs of men is present in various forms in practically all religious systems.

Comes in mighty handy!

I wouldn't be without it a day : : : get it off the shelf for everything from Dad's head-cold stuffiness and Granny's neuralgic headaches to little Jim's chapped hands and scraped knees. It's a real family friend! In jars and handy tubes, 30¢.

MENTHOLATUM

Champlin HI-V-I . . . the new fighting aviation oil . . . gives life-preserving lubrication to the vital innards of your car.

Refined by an entirely new, dual solvent process . . . from 100% Paraffin Base Mid-Continent Crude . . . the finest obtainable . . . it has a high viscosity index and low viscosity-gravity constant.

In everyday language, that means Champlin HI-V-I has the power to penetrate in between close-fitting, moving parts, and bathe their action in a tough film of oil that stands up when others break down.

Then, thanks to this new solvent process, Champlin HI-V-I is so clear, so pure, so free from carbon, asphalts, gum and other varnish forming elements, it helps wash away sludge and other power-robbing formations in your motor.

So for a life saver, give your war-worn car on the ground the positive lubrication essential in the sky. Change this spring to Champlin HI-V-I.

CHAMPLIN REFINING CO.
Producers, Refiners, and Distributors of Petroleum Products Since 1916
Enid, Oklahoma

"Help Black Out The Black Market — Endorse Your Ration Coupons"

THE NEW Fighting . . .
CHAMPLIN HI-V-I Motor Oil "ON THE GROUND . . . OR IN THE SKY"
USE CHAMPLIN OILS AVIATION OIL

Sole Distributors of Champlin HI-V-I
Recommended and Sold by
McWILLIAMS SERVICE STATION
"OPEN 24 HOURS A DAY"
423 S. Cuyler Phone 33