THE SNYDER DAILY NEWS

VOL. 4, No. 249 — SNYDER, TEXAS, TUESDAY, FEBRUARY 16, 1954 — EIGHT PAGES — PRICE 5c

Austria Says 'No' To Soviet Plan On Peace

BERLIN (AP)—Austria formally rejected today Russia's proposal to give the little nation "full independence" while reserving the right to keep occupation troops there indefinitely.

Austria's Foreign Minister Leopold Figl told the Big Four foreign minister's conference acceptance of the Soviet proposals would deprive his country of the most essential aim of an independence treaty—the withdrawal of foreign occupation troops.

"The Austrian federal government has authorized me to state officially that it can therefore not agree to any change of the present treaty draft," Figl added.

A special meeting of the Austrian cabinet this morning had outlined the Austrian stand and instructions had been sent to Figl.

Figl took the floor to voice his government's snub of Moscow at the outset of the Big Four session in West Berlin's Allied Control Authority Building. He had come there directly from luncheon in the Russian Embassy with Soviet Foreign Minister V. M. Molotov.

The treaty acceptable to Austria, Figl said, is the one that the four occupation powers have been working on for seven years. Forty-seven of the 52 articles had been approved and the Russians had amendments for the remaining five before the Berlin conference.

The West announced it would accept these five Soviet amendments and was ready to sign the treaty Thursday at 3 p.m. (Berlin time).

Molotov wriggled out of that and presented new terms which would permit the Soviet army, and the other foreign troops, to remain on Austrian soil until German unification is accomplished. He already had torpedoed German unity.

It remained for the Austrian foreign minister to make the deadlock official and complete this afternoon.

Earlier in the day it was learned that the Western ministers may propose to Russia immediate steps to make life more bearable inside divided Germany by lowering barriers between the Eastern and Western zones.

Oil Flows On Drillstem Test Near Fluvanna

Fred Goodstein No. 1 W. F. Mathis, multipay project in Northwest Scurry County, flowed oil at the estimated rate of 147 barrels per hour on a drillstem test of the Ellenburger from 8,357-380 feet.

The tool was open one hour with gas at the surface in 27 minutes and oil in 47 minutes. The flow was turned to tanks during the last 11 minutes of the test. Recovery was 135 barrels of oil with less than one barrel of water.

Operator has set five and one-half-inch casing on total depth of 8,380 feet. The project will be drilled through the Strawn, there it showed possibilities of commercial production in drilling. If completed there, the No. 1 Mathis would be a discovery and new pay opener for the Fluvanna area. It also indicated Mississippian production. The nearest Ellenburger oiler is about one-half mile to the south.

Location is 660 feet from west and 2,659 feet from north lines of section 537-97-H&TC.

KENT COUNTY

Stanolind Oil & Gas Co. is preparing to drill ahead at the No. 1-A S. Neustadt, west offset to the discovery well of the SMS-Canyon field of Northwest Kent County after a two-hour drillstem test in the Canyon.

The first test was from 6,052-075 feet. The tool was open two hours. Gas surfaced in 10 minutes. Recovery was 5,500 feet of oil and 175 feet of heavily oil and gas-cut mud.

On the second test the tool was open two hours and five minutes. The zone covered was from 6,057-095 feet. Gas surfaced in two minutes, mud in 120 minutes and oil in 123 minutes. The two-minute flow was not gauged or estimated. Operator also recovered some salt water.

Location is 660 feet from north and east lines of the southwest quarter of section 3-2-H&GN, about 18 miles northwest of Clairemont.

DRY WILDCATS

Wildcat failures have been reported in Nolan and Fisher Counties.

Thomas Humphrey & Sons, Ltd., of Dallas No. 1 T. E. Lewis is the Nolan failure. It was drilled to 6,845 feet in barren Ellenburger. Some shows of oil and gas were reported in the Mississippian lime but not enough to make an oil well.

Location was 660 feet from south and east lines of the east half of the west half of section 108-X-T&P, two and one-half miles west and slightly north of the Nolan townsite in East Nolan County.

In Northeast Fisher County, Ultra Oil No. 1 Susie Stephens has been quit on bottom of 5,878 feet. It has reported no shows of possible production. Drillsite was 674 feet from north and 2,310 feet from

(See OIL NEWS, Page 2)

Minister Is Accused Of Hot Checking

CHICAGO (AP)—A 57-year-old ex-convict minister, whom police said had netted some $75,000 in passing worthless checks, was summoned before the U. S. court commissioner today for removal to Baltimore.

The FBI said Alexander George Patterson had cashed worthless checks in at least eight cities since he became a minister in 1949 and in 20 years had cashed worthless checks totaling about $75,000. He was seized by police yesterday in the home of an evangelist in suburban Wheaton on a Baltimore warrant charging him with passing a bogus check for $125.

Guy Banister, Chicago FBI chief, said Patterson's criminal record dates to 1916. He said he had served several prison sentences for forgery, impersonation and cashing bogus checks.

Parr Seeking Injunction On Texas Rangers

CORPUS CHRISTI (AP)—George Parr, Duval County political leader, this morning filed in federal court here an application for an injunction in which he seeks protection from two Texas Rangers.

Federal Judge James V. Allred issued an order for Rangers Capt. Alfred Allee and Joe Bridge to appear before Federal Judges H. M. Kennerly, Allan B Hannay and Ben Connally in Houston at 10 a.m. Monday and show cause why this injunction should not be granted.

Parr's application asked the federal court here for an injunction from the court commanding the rangers and their subordinates to refrain from attacking, assaulting, molesting, abusing, beating or killing the plaintiff, or from unlawfully interfering with his peaceful use and occupancy and enjoyment of his home and property.

Parr alleges in the petition that his rights, guaranteed under the 14th Amendment, are denied him as a result of threats on his life made by the Rangers while acting under the color of state law.

The South Texas political leader did not file the petition himself. It was filed by a local law firm and signed before a Nueces County notary public last night.

CHAIN REACTION

Five of the six cars involved in an accident about 11 o'clock this morning are shown above. The accident occurred on the Lubbock highway in front of the Yucca Construction Co. office, the building at left, in North Snyder. (Lee Watson photograph)

SIX CARS INVOLVED IN WRECK THIS MORNING

A four-year-old girl suffered minor injuries about 10 o'clock this morning in an accident involving six automobiles, four of which were parked at the time of the collision.

The injured child and her three-year-old brother, Leroy Robison, were the only occupants of one of the parked cars. He was not hurt.

The girl, Irene Robison, daughter of Mr. and Mrs. Morton Robison, 601 Twentieth Street, suffered a deep laceration of the forehead and a few other lacerations and bruises, according to Dr. John Broaddus who treated her at the emergency room of Cogdell Memorial Hospital.

Mrs. Louise Robison, mother of the child, said she had parked the car at the office of Yucca Construction Co., Eleventh Street and the Lubbock highway, and was inside the company office when the accident occurred.

The children were taken to the hospital in a sheriff's department car by Bill Love and Howard Gibbons, deputies, accompanied by Mrs. Robison and Mrs. Eugene Parker, 3915 Muriel Drive, employe of Yucca. Mrs. Parker's parked automobile was also struck in the accident. She said her car was struck by the other parked car when it was hit. Two other parked cars were also struck.

Leamon Land, city policeman who investigated the accident, said it occurred when Burmis Lee McDaniel, 44, of 2001 Avenue O, traveling north, attempted to turn his 1950 Oldsmobile from the highway into the parking area in front of the construction company office and that he turned in front of an oncoming 1953 Lincoln driven by John Prescott Nahas, 36, of 2310 Sunset Avenue.

Land said he and other officers measured skid marks made by the Lincoln and found it skidded 165 feet before the collision. Nahas was given a police summons charging him with speeding, and McDaniel was given a ticket charging him with failure to grant right of way. The accident occurred just inside the city limits.

The other two cars involved, parked near the parked vehicles of the Robison family and Mrs. Parker, were a 1950 Chevrolet owned by Charles Ray Smith, 512 Twentieth Street, and a 1950 Buick owned by Oscar Joe Weber, 3790 Dalton Drive.

Four Children Die In Wreck This Morning

GREENVILLE (AP)—A car carrying seven children to school collided with a train here today, killing the driver and four of the children.

The three other children were injured seriously.

The dead were Louis Gipson, 52, a Greenville Negro, and these grade school children: Sandra Jean Gipson, Rodney Gayle Beatty, Robbie Ann Beatty and Janie Hardaway.

The injured are John Wayne Ward, Doe Armon Beatty Jr., and James Russell Gipson.

The accident occurred about 8:30 a.m. Police said Gipson was driving the children to school as he did every morning.

As he drove onto the railroad crossing near the school grounds, his 1948 sedan was hit broadside by the Missouri-Kansas-Texas Bluebonnet passenger train, southbound from Kansas City and running about an hour late.

The impact knocked the car about 25 yards and down a steep embankment. It was demolished.

Dust Settles Along Coast

By The Associated Press

Dust from West Texas drifted along the coastal plain of South Texas Tuesday.

Two mild cool fronts moving into the state from the North and West Monday kicked up dust and also stirred up rain.

Scattered showers fell in the Panhandle, around Plainview, over through North Texas to Texarkana and Lufkin and down at Victoria.

Winds still were gusty down the length of Central Texas. At Waco at mid-morning Tuesday the wind was 26 miles an hour with gusts up to 35; at Dallas they were 27, with gusts up to 30.

Visibility along the coastal plane from Houston to Palacios and over to Cotulla in South Texas was five miles.

A dust storm at Lubbock Monday disrupted air traffic. Sand sifted over railroad tracks in the vicinity of Brownfield and between Tahoka and Lamesa. Wind velocities were reported up to 50 and 60 miles an hour.

Rainfall included .85 at Texarkana, .56 in downtown Amarillo but only .07 at the Amarillo weather station, .27 at Dallas, .50 at Muleshoe near Lubbock, .25 at Lufkin, .23 at College Station, .20 at Canyon, .08 at Dalhart and .01 at Fort Worth and Victoria.

Widow Gets Child She Wanted To Adopt Back By Order Of Judge

PORTAGE, Wis. (AP)—The 2-year-old boy Mrs. Dorothy Tschudy planned to adopt but who was taken from her by the Wisconsin Welfare Department must be returned, says Columbia County Judge Elton J. Morrison.

Judge Morrison last night approved the petition of Mrs. Tschudy, a widow, that the child Jeffrey be returned to her. He ruled that the Welfare Department had overstepped its authority in setting a policy that a child should have both a father and mother in adoption cases.

Indian Rioters Tear Up Offices Of U. S.

NEW DELHI (AP)—A violent Communist-led mob attacked the United States Information Offices Library in the heart of Calcutta tonight as an outgrowth of a teachers strike here, smashing windows and setting fire to the library, according to telephone reports reaching New Delhi.

Reports to the United States Embassy here from Thomas J. Needham of New York, consulate public affairs officer in Calcutta, said police fired tear gas in a battle to control the demonstrators. The mob surged into the U.S. Information Offices on busy Chowringhee Street destroying books and pamphlets and smashing padlocked doors, Needham said.

These reports said there were no injuries among American personnel in the offices as a result of Needham's action in dismissing both American and native employees when the situation in the area became tense.

B. R. Mitter, an Indian employe of the U.S. Library said the mob pulled books from the library shelves and set them on fire. The blaze was quickly controlled.

As he spoke, said Mitter, two police vans were upset and burned by the mob outside the library while the sound of heavy firing was heard as police battled thousands of wildly shouting demonstrators.

Shepperd Says He Has Found What He Sought From Records In Duval

SAN DIEGO (AP)—State Atty. Gen. John Ben Shepperd today said "we found what we wanted to find" in the records of Duval County.

Shepperd would say no more.

State auditor C. H. Cavness and seven of his assistants who have been checking the records of the county and of the Benavides and San Diego Independent School Districts of the county for days have returned to Austin.

The district courtroom, where the records have been stacked, was cleared, cleaned up and varnished for the first time in the week since Shepperd came here to lead personally an attack on what he called "boss rule" in Duval County.

The political boss of the county, George B. Parr has been summoned to appear tomorrow before the Duval County Grand Jury, which is investigating use of public school funds in the Benavides district.

Shepperd filed a motion in court to return the records which were impounded last week, with certain exceptions.

The exceptions were certain official bonds, oaths and canceled warrants contained in three manila envelopes. The envelopes were sealed and Shepperd asked that they remained sealed until ordered opened by the court in the presence of the court, of the attorney general and of the district clerk.

He asked that the contents of the envelopes be preserved "in order that justice may be subserved."

He said all of the records "have been inspected by the state auditor, the attorney general, the comptroller of public accounts and certain federal officers and photostatic copies thereof have been made."

They were ordered impounded on Feb. 10 by Judge Arthur Klein of Brownsville, sitting on the bench in the absence of the regular district judge here, C. Woodrow Laughlin.

The Duval County grand jury issued a subpoena yesterday requiring Parr to appear before it. Shepperd has sought dismissal of the jury on grounds that seven of its 12 members are tied in with Parr and cannot conduct an impartial investigation.

The grand jury was doing nothing today, but will meet tomorrow, and rumors circulated that it would make a report.

Shepperd told Duval County citizens last night they should "grasp the opportunity to restore and maintain honesty in public office."

TRIO HELD IN MIDLAND

Search For Body After Wife Tells Police About Shooting

MIDLAND (AP)—Southern New Mexico officers today searched for the body of a man said to have been shot along a road Sunday.

The story of the shooting was told here by a woman who said she was the man's wife. She said they were picked up by a couple in Arizona and that the driver did the shooting between Lordsburg and Deming, N.M.

Officers here contacted New Mexico officers. Sheriff R. C. Richards at Lordsburg reported this morning they had searched all night and found no body but that a plane was on the way and they would make an aerial search.

Police officers got in on the story when a filling station attendant here called them at 7 p.m. last night saying a woman in a car that had driven up had passed him a note asking for help. The note said her husband had been killed and she was being kidnapped. Another woman and a man were in the car.

Police got to the station before the car left and took all three persons down to the police headquarters for questioning.

Police Chief Harold Wallace said the woman who told of the shooting gave her name as Flora M. Burgess, 35, and her home as "Alabama." She gave her husband's name as Amos Clarence Burgess.

Wallace said Mrs. Burgess told this story:

She and her husband were picked up Sunday near Globe, Ariz., by a couple in a car. Sunday night between Deming and Lordsburg, N.M., the two men got out of the car and went into the bushes off the road. She heard two shots. The driver of the car returned alone. They drove on about three miles and stopped and the driver took her into the bushes to make love. The driver's wife came up with a gun but did not shoot and they all went back to the car and drove until they reached Midland last night.

Wallace said the wife of the driver told substantially the same story as Mrs. Burgess told except she said that she did not hear any shots when the two men got out of the car.

The driver and his wife said they were from Florida. The car had Alabama license plates.

Police found a blood-stained shirt in the car and two guns. They also found Burgess' papers, including an honorable discharge from the Army.

A. M. McPHERSON
. . . in poor health

City Judge Has Resigned From Post Held Here

A. M. McPherson, 78-year-old corporation court judge for the past six years, resigned the post yesterday, though no formal resignation was presented to the city council.

The judge is said to have resigned because of ill health.

McPherson was elected to the position of corporation court judge in 1948, was re-elected in 1950, and again in 1952. When the city charter was adopted in 1952 calling for filling the position by appointment rather than election, he was appointed by the city council.

Judge McPherson came to Texas from Virginia more than 50 years ago and settled near Alvarado. In 1901 he moved to Scurry County where he has farmed most of the time since then.

No one has been appointed to fill the vacancy, B. J. Shelley, city manager, said

The city recorder and judge of the corporation court must be appointed by the city council. Shelley said a special meeting of the city council will probably be held to consider filling the vacancy.

The city charter provides that a licensed attorney, or a person who has been a judge of a precinct, county or district court for two years must be appointed to the position.

Tornado Hits Arkansas Town

CLARKSVILLE, Ark. (AP) — A tornado dipped into this small mountain city last night, wrecking more than a score of buildings and injuring 20 persons.

The gymnasium at the College of the Ozarks was smashed.

Dr. George R. Siegel, mayor of Clarksville, said only one of the gym victims was injured critically—Larry Burnham, a student at Ozarks.

Three other persons in the storm area were hurt critically.

The Rev. Troy Clinesmith, a Methodist minister who is a student at the Presbyterian school, said about 150 persons were in the gym when the roof crashed. The bleachers, empty when the storm struck, stopped the plunging roof.

If the big wind had struck five minutes earlier, it would have caught the bleachers filled with spectators watching a basketball game.

Cooler Last Night

The weather cooled slightly last night when yesterday's dust storm turned into a chilling wind. Low, however, was only 40, as was the reading at 7:30 o'clock this morning. High yesterday was 74, according to Mrs. D. P. Strayhorn, weather observer.

No Increased Demand For Texas Crude Oil

AUSTIN (AP) — Purchasers' advance indications of demand for Texas crude oil in March are virtually unchanged from a month ago, the Texas Railroad Commission reported today.

Advance nominations for March totaled 2,908,563 barrels per day, a meager increase of 817 barrels over nominations for February.

The Bureau of Mines forecast of demand for Texas crude is 2,810,000 barrels daily, a decrease of 20,000 barrels from the previous month.

WEATHER

NORTH CENTRAL TEXAS: Fair and cooler this afternoon and tonight with lowest 34-44 tonight. Wednesday, partly cloudy and mild.

WEST TEXAS: Fair, cool this afternoon. Colder in Del Rio-Eagle Pass area and lower Pecos Valley tonight. Wednesday, partly cloudy and mild. Lowest 20-26 in Panhandle and South Plains and 28-34 elsewhere tonight.

EAST AND SOUTH CENTRAL TEXAS: Fair, cooler this afternoon and tonight with lowest in the 40s in the interior tonight. Wednesday, fair and mild. Fresh northerly winds on the coast, diminishing tonight.

French Victory In Indochina War Told

HANOI, Indochina (AP)—French Union forces broke out of their northwest Indochinese fortress of Dien Bien Phu today to drive encircling Vietminh troops from two hill positions. The French claimed they inflicted "heavy losses" on the Communist-led enemy and admitted "appreciable losses" on their side.

By their attack the French seemed to indicate they are going to carry the battle to the 36,000 rebels who have been threatening, but never yet have attempted, an all-out assault on the heavily fortified French post just north of the Latoain border.

Gen. Rene Cogny, French commander in northern Indochina, apparently tired of waiting for the Vietminh to attack the fortress, sent out 4,000 to 5,000 men against the rebels strongly entrenched in the hills surrounding the French Union position.

The army spokesman said the French had not yet had time to count the Vietminh dead.

As the infantrymen—French, Senegalese, Moroccans and Foreign Legionnaires—hacked their way through the jungle into the hill positions of the Vietminh, French mobile artillery moved into closer range and blasted away for hours. French fighters and bombers joined in with heavy strafing and napalm bombing of the Vietminh concentrations.

Whether the French action would force the Vietminh into decisive battle remained a matter of guesswork. But hopes ran high among the French that they might yet be able to deliver a crushing blow to Ho Chi Minh's crack divisions.

There are about three of these around Dien Bien Phu. If the French could knock them out, they would take the first step toward a decisive and far-reaching success in the seven-year-old, indecisive war.

FUN STARTS FOR ROOSEVELTS AGAIN

James Roosevelt (right) and Mrs. Romelle Roosevelt (left) sit with their attorneys at the counsel table before court opened in Pasadena, Calif., in their separate maintenance battle. Photographers at left took pictures. Mrs. Roosevelt has accused her husband of adultery with 12 women and asks $3,500 monthly support. Roosevelt denied the adultery charges.

South Koreans Say They Will Block Indians Leaving Nation

SEOUL (AP) — South Korea announced today it will use force to block the return home of additional Indian troops until given guarantees concerning 76 Korean War prisoners now en route to India.

The ROK decision was announced in a letter to Lt. Gen. K.S. Thimayya, Indian chairman of the Neutral Nations Repatriation Commission.

Text of the letter, signed by Lt. Gen. Won Yong Duk, was made public by South Korea's office of public information.

About 3,000 Indian troops which guarded unrepatriated war prisoners have left for home and about 3,000 remain in Korea.

The 76 Korean prisoners had asked to be sent to neutral nations rather than to North or South Korea. The Indian command ordered them sent to India until arrangements are made for them to live elsewhere.

South Korea has demanded assurances that removal of the prisoners was "voluntary and destinations freely selected by them."

The U. S. 8th Army, which is responsible for moving the Indian troops from Korea's neutral zone to the port of Inchon, had no comment on the ROK threats.

Thimayya said he has confidence the U. N. Command will protect Indian forces and added:

"I am not concerned with any correspondence direct from any government. . . . I shall return the letter to the U. N. Command for whatever disposal it sees fit."

In addition to the 76 Koreans, 12 Chinese POWs asked to live in neutral nations and were taken to India.

Won Yong Duk did not specify how South Korea would or could block Indian movements out of Korea.

Last month Gen. Maxwell D. Taylor, 8th Army commander, warned the ROKs that any move to attack the Indians would be met with American force.

In a blunt note to Thimayya, Gen. Won declared:

"The Republic of Korea cannot permit its citizens to be taken to a foreign country where there are no satisfactory guarantees for their safety, welfare, medical care, proper employment and reasonable financial support.

"My government, therefore, requests that your government make such guarantees positively and formally. Until such assurances have been presented on the Korean citizens brought back, the remaining Indian troops will not leave here."

Earlier today the Indian command announced that it will return to the U. N. Command Thursday 18 anti-Red prisoners held as defendants or witnesses in murder trials.

The prisoners were retained by the Indians when other unrepatriated POWs returned to their captors last month.

Some were accused of slaying a number of prisoners who wanted to return to Red China or North Korea. Others were held as witnesses.

In a letter to both the Communists and U. N. commands the Indian command said the 18 POWs were to be returned because cooperation requested from the Allies "has not been forthcoming."

The U. N. refused an Indian request to hold some returned prisoners as witnesses. All of the POWs were released and the Allies demanded the return of those still in custody.

These nine women, decked out in their hard hats and miner's lanterns are women members of the National Speleogical Society group that is exploring Crystal Cave in Kentucky. They are climbing over rocks in the cave to get into position to listen to instructions. They are, left to right, seated: Joan Thierry, who interrupted her honeymoon that her husband might enter the cave Nurse Ann Gardiner, Martinburg, W. Va.; Albertine Talis, Philadelphia; Margurite Klein, Chevy Chase, Md.; Standing, rear, left to right: Nurse Ann Lucas, Martinsburg, W. Va.; Edith Stairs, Somerset, Pa.; Nancy Rogers, Arlington, Va.; Ethel Erwin, Keezletown, Va.; and Ida Sawtelle, Brooklyn, N.Y.

Cave Expedition Is Still Going Forward

CRYSTAL CAVE, Ky. (AP)—The sight of "an orchid paradise" in stone today rewarded the men and women of nerve and stamina who are penetrating the lower level of Crystal Cave.

And the spectacle, found 300 feet below the earth's surface in this Mammoth Cave National Park area, is believed to be only a sample of the wonders hidden in the wilderness of unexplored passages.

The National Speleological (cave study) Society, now fully manned and equipped at its advance camp three miles from the cave entrance, stepped up the tempo of exploration on the third day of its seven-day expedition.

The search was put on a round-the-clock basis, with four teams in the field at all times.

The room of enormous flower-like formations in gypsum is on the edge of the uncharted area and had been observed before by only a few intrepid explorers.

William Burke Miller, an NBC newsman accompanying the expedition, described it as "an orchid paradise on the ceiling" and "the most beautiful sight any of us had ever seen."

The stone flowers, he said, "hung in clusters of indescribable beauty and their colors ranged from pure white to red brown."

They formed over the centuries in a reaction of the limestone with moisture in a circular room 18 feet in circumference and five feet high.

The sight whetted the enthusiasm of the 32 men and women in the expedition's Advance Camp No. 1, three miles and six hours of crawling and climbing from the cave entrance.

Joe Lawrence Jr. of Philadelphia, 27-year-old leader of the expedition, arrived at the outpost at midnight to take charge of the push into unknown area.

Scouting teams still are searching for a site for Advance Camp No. 2, which must be six hours farther in the cave.

The teams are equipped not only for crawling but have mountain-climbing gear for scaling domes which rise to a height of 50 feet and pits which drop to a depth of 100 or more feet.

One team of two women and four men, which became stranded by fatigue on the three-mile route to Advance Camp No. 1, finally arrived after 13½ hours. Among them was Mrs. Ida V. Sawtelle of Brooklyn, the camp cook. She immediately prepared a spaghetti dinner for the outpost crew.

Charge Filed Against Second-Hand Dealer

Jesse Beecher White, 53, operator of a second-hand hardware and junk store at 2325 Avenue R, has been charged again in county court with commission of a misdemeanor in obtaining goods for his firm.

White was convicted Sept. 21, last year, on one of two charges which had been filed against him, both alleging he contributed to delinquency of a minor in wilfully purchasing stolen goods. The minor involved in the action for which White was fined $250 plus court cost is now in a home for juveniles.

The recent charge against White alleges he knowingly and fraudently received and concealed stolen property, five folding chairs, which had been stolen from Jack McGlaun. The chairs were valued at $35.

White is free on bond of $250, set when he pleaded innocent.

NEW OFFICERS NAMED

Advisory Group On Juvenile Problems Is Enlarged Here

The Citizens Advisory Committee to the Juvenile Court, an organization formed about a year ago, held its first annual meeting Friday and elected new officers for the year.

The group was originally formed as an unofficial body about two years ago and later was re-organized with additional members when the county government established a juvenile probation office.

The committee began its official functioning with 14 members, three of which have moved from the county within the last year and were replaced in the recent meeting when nine new members were appointed. The nine make a total of 22 on the committee, including one ex-officio member, Wayland Holt, county attorney.

New officers elected were Herman Trigg, chairman; H. D. Moreland, vice chairman; and Mrs. Herman Doak, secretary. Mrs. Doak is one of the new members. Trigg and Moreland have been members since the organization. Trigg's position was formerly held by Harold Grant, who has moved away. Moreland succeeds Clyde Wilbern, now of Houston. The other former committeeman is the Rev. Clifford Taylor, now of Fort Worth.

New appointees are Mrs. Ned Butler, Mrs. W. P. Cloud, Dr. Carl Dillaha, Dr. Tom Hartley, Dr. Robert H. Hargrove, Jr., Carl Herod, Mrs. Robert F. Wasson, Mrs. Amon Weaver, and Mrs. Doak. Other members are Dr. John Blum, W. T. Dabbs, M. R. Estes, Clyde Godwin, the Rev. Ronald Hubbard, Bill Line, J. P. Nelson, Malven Stevenson, Cecil L. Yarbrough, Moreland, Trigg, and Holt.

Robert A. Allen is acting member in the place of Blum during the latter's illness.

The meeting was held just after the close of the first fiscal year of the county juvenile probation officer, Bill Ballard. Ballard presented a full report of the year's work to the committee, the commissioners court, and to the county judge, Edgar Taylor, who also presides over the juvenile court.

Dance To The Music Of
HOYLE NIX
And His West Texas Cowboys
EVERY TUESDAY NIGHT
"O" CLUB — Lubbock Hwy.

REAL ESTATE LOANS
Commitments Made In Our Office and Approvals Issued
Loans Made To
BUY — BUILD — IMPROVE — OR REFINANCE
FHA — GI — CONVENTIONAL LOANS
LOWEST RATES — PROMPT SERVICE
Milburn Mortgage Corp.
2323 Avenue S Dial 3-8212

Side Swiping Of School Bus Still Probed

A charge of driving without an operator's license was filed in court at Colorado City this week against Arlin Preston, about 35, of Snyder, owner of a 1946 Ford involved in a collision with a school bus on the Big Spring Highway Thursday night.

Highway patrolmen at Colorado City told officers of the sheriff's department here by radio today that the charge is the only one that has been filed as a result of the collision.

The incident occurred in Mitchell County, where the highway crosses the corner of that county. The car and school bus, which was loaded with school girls who were returning to Big Spring after playing here in a volleyball game, met on the highway. Officers said the car sideswiped the bus. The bus driver, who believed the car continued down the highway, said he could not see the car after he stopped.

The car was found the next day abandoned in East Snyder. Officers said there were signs near the scene of the collision that the car ran off the road and crossed the fence and went into a pasture out of sight.

The collision is still under investigation.

HOSPITAL NOTES

The following admissions and dismissals at the two Snyder hospitals are only those whose names have been released by the hospitals.

BATTENFIELD HOSPITAL

Admissions: J. L. Norris, Hermleigh; Curtis E. Pinkerton, 1005 Twenty-third Street; Mrs. B. N. Stone, 2008 Avenue R.

COGDELL HOSPITAL

Admissions — Mrs. O. B. Walker, 2401 Avenue U, medical; Robert Crawford, Clairemont Route, medical.

Dismissals — Rebecca Mebane, six-month-old daughter of Mr. and Mrs. Thane Mebane, route No. 1, medical; Bobby Pond, Snyder, medical; Mrs. O. B. Walker, 2401 Avenue U, medical; Mrs. Alfred Morelli, 3110 Avenue B, obstetric, and infant son; Mrs. Trinidad Ortiz, Snyder, obstetric, and infant son and daughter.

Another Of The Top Ten In Hands Of FBI

LAS CRUCES, N. M. (AP)—Everett Lowell Krueger, 31, on the FBI's list of 10 most wanted fugitives since last Jan. 25, was captured on the outskirts of Las Cruces yesterday.

Krueger, charged with interstate transportation of stolen vehicles, escaped from the Teton County Jail at Jackson, Wyo., last May 8 after overpowering the sheriff.

Arraigned before U. S. Commissioner R. R. Posey, he pleaded nolo contendere pending charges in Idaho and was held in lieu of $10,000 bond.

Krueger's record shows he has previously served jail sentences in Wyoming, Colorado, Nebraska California and Oklahoma.

663 Tickets Are Out For Chamber Banquet

A total of 663 tickets are out for the annual chamber of commerce meeting and banquet, which will be held in the high school cafeteria and auditorium Feb. 26, according to Bob Crowell, chamber manager.

Of that total, more than two-thirds are actually sold, Crowell said. Others include those reserved and a few complimentary tickets sent to state officials, neighboring chambers of commerce, and to others.

The chamber has urged all persons interested in purchasing tickets to call the chamber office to order them. The tickets are $3.00 each.

Light Earthquake

NEW DELHI, India (AP) — An earthquake jiggled New Delhi lightly today. No property damage was reported.

CANYON
DRIVE-IN
Big Spring Hwy. Ph. 3-7212
TODAY and WEDNESDAY
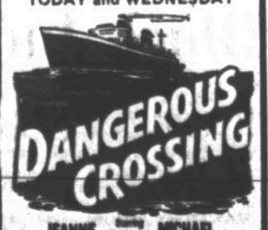

JEANNE CRAIN · MICHAEL RENNIE
AND
Gregory PECK · Anne BAXTER · Richard WIDMARK
YELLOW SKY
Plus Cartoon
THURSDAY and FRIDAY
"BOTANY BAY"
AND
Walt Disney's Olympic Elk

Nominations Up For Oscars In Academy Award Divisions

HOLLYWOOD (AP)—"From Here to Eternity" has swept through with 13 nominations in the Oscar derby and appears to be the picture to beat.

The nominees, which were announced last night, showed a strong favoring for the hard-bitten Army drama. It drew an amazing five nominations for its stars and at least three of them were strongly favored to win.

Current Hollywood betting favors tough Burt Lancaster for the top Oscar because of his sergeant's role in "Eternity." Deborah Kerr, who abandoned queenly roles to play an Army wife of loose morals, could also be a winner, although Audrey Hepburn of "Roman Holiday" appears the favorite so far.

Crooner Frank Sinatra and Donna Reed appear to be heavy choices for the supporting Oscars. Although both had star billing in "Eternity," they were classified as supporting players.

The major nominations were:

Best picture—"From Here to Eternity," "Roman Holiday," "The Robe," "Julius Caesar," "Shane."

Best actor—Lancaster, Marlon Branco, "Julius Caesar;" Richard Burton, "The Robe;" Montgomery Clift, "From Here to Eternity;" William Holden, "Stalag 17."

Best actress—Miss Kerr, Miss Hepburn; Leslie Caron, "Lili;" Ava Gardner, "Mogambo;" Maggie McNamara, "The Moon is Blue."

Best supporting actress — Miss Reed; Grace Kelly, "Mogambo;" Geraldine Page, "Hondo;" Marjorie Rambeau, "Torch Song;" Thelma Ritter, "Pickup on South Street."

Best supporting actor—Sinatra; Eddie Albert, "Roman Holiday;" Brando de Wilde, "Shane;" Robert Strauss, "Stalag 17;" Jack Palance, "Shane."

Best direction—Fred Zinnemann, "From Here to Eternity;" Charles Walters, "Lili;" William Wyler, "Roman Holiday;" George Stevens, "Shane;" Billy Wilder, "Stalag 17."

Best song—"The Moon is Blue," from the film "The Moon is Blue;" "My Flaming Heart," from "Small Town Girl;" "Sadie Thompson's Song," from "Miss Sadie Thompson;" "Secret Love," from "Calamity Jane;" "That's Amore," from "The Caddy."

Best documentary — "The Conquest of Everest," "The Living Desert," "A Queen is Crowned."

Despite "From Here to Eternity's" amazing showing, it set no record. "All About Eve" won 15 nominations, and "Gone With the Wind," "Johnny Belinda" and "A Streetcar Named Desire" scored 13, the same as "Eternity."

Close runner-up in the 1953 sweepstakes is "Roman Holiday," a light comedy filmed in Rome, which netted 10 nominations. It was followed by "Lili;" and "Shane" with six and "Julius Caesar" and "The Robe" with five. Of the leaders, only "The Robe" was filmed in one of the industry's new-dimensional techniques.

The final Oscar winners will be voted on by the academy's 1,600 members following nominations by bulk of the industry's workers. The coveted gold statuettes will be handed to the lucky few before television cameras at the Hollywood Pantages Theater March 25.

Marilyn Gives Boys In Korea Morale Lift

WESTERN FRONT, Korea (AP)—Marilyn Monroe's purple dress — cut down to here—was really intended for "a cocktail party or something like that" but there wasn't a gripe from the 13,000 Marines who saw her in it today.

The blonde actress had arrived at Seoul a few hours earlier in drab combat boots, pants and shirt—the top two buttons open.

She swung down the ramp from a cargo plane that brought her from Japan for her four-day tour and met hundreds of cheering soldiers, airmen and Marines, almost all of them firing cameras furiously.

"I've never seen so many men in my life," she said. "I am just sorry Joe couldn't come along."

Husband Joe DiMaggio, ex-New York Yank, is in Japan coaching Japanese baseball teams.

The plush young actress was flown by helicopter from Seoul to the 1st Marine Division for the first of 10 scheduled shows.

While airmen staged a variety show, Marilyn changed into the purple dress.

She said she'll have to wear it in all 10 shows, explaining it is the only suitable one she brought.

"I thought I might wear it to a cocktail party," she said. "I really didn't know I was coming to Korea."

Her trip to Japan was scheduled as a honeymoon. Then she accepted the military's invitation to Korea.

"We've had them all," one Marine officer said, "but this crowd outdraws the best ever. She's outdrawn Cardinal Spellman 2 to 1."

Marilyn sang three songs for the Marines—"Diamonds Are a Girl's Best Friend," "Do It Again" and "Bye, Bye, Baby."

After the Marine show, a helicopter took her to the 7th Infantry Division, where she received the same, warm reception.

BIRTHS

Mr. and Mrs. Winford Miller, 2700 Avenue S, are parents of an eight pound, 10 ounce son, born at 6 o'clock yesterday afternoon at Cogdell Memorial Hospital.

Patients Get Violent

DALLAS (AP) — The convalescent home patient asked an attendant for a drink here yesterday.

The attendant brought a pitcher of water and poured a long drink.

The 69-year-old man sprayed his first mouthful across the room.

"Gad!" he yelled. "That stuff is water!"

In a bull's-eye throw, he hit the attendant across the face with the water pitcher.

Parkland Hospital aides said the attendant is recovering from a broken nose.

The home inmate, they said, is about the same.

There are more than 20,000 recorded earthquakes on earth in a year.

RITZ
LAST TIMES TODAY
Lizabeth Scott
Charlton Heston
"BAD FOR EACH OTHER"
Wednesday & Thursday
Marilyn MAXWELL · Paulette GODDARD
Eva GABOR · Barbara LAWRENCE
Paris Model
GELLBURN · HUTTON · ERICKSON · CONWAY
PALACE
LAST TIMES TODAY
John Payne
Evelyn Keyes
"99 RIVER STREET"
Starlite Drive-In
TODAY thru THURSDAY
DOUBLE FEATURE
Robert Mitchum
Jane Russell
"HIS KIND OF WOMAN"
AND
Fernando Lamas
"SANGAREE"
Trail Drive-In
TODAY thru THURSDAY
DOUBLE FEATURE
Gregory Peck
"GENTLEMEN'S AGREEMENT"
AND
Henry Fonda
"MY DARLING CLEMENTINE"

THE SNYDER DAILY NEWS

Published Sunday morning and each evening except Saturday by the Snyder Daily News, at Snyder, Texas.
Entered as second-class matter at the Post Office at Snyder, Texas.
HERBERT FEATHER, Publisher
HOUSTON H. HARTE, Editor
SUBSCRIPTION RATES: By CARRIER in Snyder 25 cents per week, one year $12.00. By motor carrier delivery, $1.20 per month. By mail in Scurry and adjoining Counties one year $7.95. Balance of Texas, one year $9.95.
MEMBER OF THE ASSOCIATED PRESS
The Associated Press is exclusively entitled to use for republication all news dispatches credited to it and not otherwise credited in this newspaper, also local news published herein. All rights reserved for republication of special dispatches.
Any erroneous reflection upon the character, standing or reputation of any person, firm or corporation which may occur in the columns of THE SNYDER DAILY NEWS will be gladly corrected upon being brought to the attention of the management.
The publishers are not responsible for copy omissions, typographical errors or unintentional errors that may occur other than to correct in the next issue after it is brought to their attention.
All unsolicited articles, manuscripts, letters and pictures sent to the Daily News are sent at the owner's risk and the Snyder Daily News expressly repudiates any liability or responsibility of their custody or return.

OIL NEWS

(Continued from page 1)

west lines of section 115-2-H&TC, about three miles east of Rotan.

HOWARD FAILURE

Texas Pacific Coal & Oil Co. No. 1-C Tom Spencer has been ordered plugged and abandoned on total depth of 10,053 feet in barren lime. It was drilled one-half mile east of the discovery of the Southeast Luther Siluro-Devonian field in Northwest Howard County, but found no shows for production in the pay from which the field opener was completed.

Location for the No. 1-C Spencer was 1,981.5 feet from east and 660 feet from south lines of section 11-32-t2n-T&P, one mile northwest of Luther.

SCURRY COUNTY

Texaco No. 7 M. A. Fuller, North Scurry tester, has plugged back to 2,684 feet and perforated casing at 2,548-557 feet and 2,560-566 feet. All other perforations have been bridged off and the new perforations treated with 2,000 gallons of acid. Operator is preparing to install a pump and test.

Knickerbocker No. 1 Jordan, Northwest Scurry project, is at total depth of 8,261 feet and waiting for cement on casing set further up the hole.

DRILLING REPORT

General Crude Oil Co. has filed an amended application to deepen the No. 82-1 Percy Jones, tract 7, Kent County wildcat. The project was originally started to drill to 6,800 feet and will now drill to 7,800 feet. It is now drilling below 7,275 feet in lime and chert.

Sun Oil No. 1-G Bilby Wallace, Kent prospector, is drilling in lime and shale below 3,070 feet.

REMEMBER . . .
You Can Get That Real
PIT BARBECUE
Basted With Delicious
Barbecue Sauce
Beef - Pork - Chickens
Barbecued Just Right In Our
Outdoor Barbecue Pit
7 Days A Week At
EVERYBODY'S
2½ Blocks South Of Square On Big Spring Highway

Another Charge Against Anderson Davis, Sr.

Anderson Davis, Sr., numerously convicted long-time Snyder Negro bootlegger frequently arrested on various charges, was charged in county court yesterday with aggravated assault.

He was released on bond of $250, set when he pleaded innocent. Sureties on the bond are James Mayo (Doc) Davis and T. C. Goss.

Davis was arrested by city police Sunday night. He is currently free also on appeal bond in a bootlegging case in which he has been assessed a fine of $2,500 plus court cost.

About 15 million persons in the United States have some degree of hearing impairment.

Paul Howard
The
Arkansas Cotton Picker
FORMERLY WITH
GRAND OLE OPRY
WORLD'S GREATEST RADIO PROGRAM
Station WSM Nashville
Now Showing With The
"Louisiana Hay Ride"
He will be one of the many stars who will appear with all the
LOUISIANA HAY RIDE SHOW
Friday Night, Feb. 19
at the High School Auditorium
Show starts at 8:00
The famous Stage and Radio Show, "Louisiana Hay Ride" is being brought here by the Veterans of Foreign Wars.
Tickets will be on sale at the door.

SAVE
SUNBEAM
REGISTER RECEIPTS
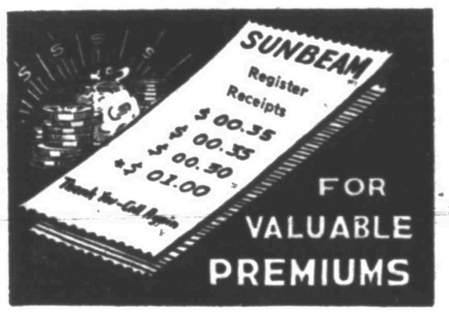

Are You A Thrifty Housewife?
You Certainly Will Be If . . .
You shop at Sunbeam Cash Food where you get nationally advertised FREE PREMIUMS merely by saving your cash register receipts. Every penny is redeamable . . . orange receipts are full value . . . white receipts are double value. You can redeem the cash register receipts for your personally selected nationally advertised premiums in our new premium room at rear of our store. COMPARE OUR CASH REGISTER RECEIPT PLAN and OUR PRICES with any other stamp plan . . . and then you'll trade at Sunbeam.
Wednesday Is Double Day at Sunbeam
KIMBELL'S CHILI NO. 2 CAN 49c
SWIFT'S JEWEL Shortening 3 LB. CAN 79c
Stamped Infertile Country EGGS DOZ. 49c
VELVEETA Cheese 2 LB. BOX 89c
FIRM HEADS Cabbage LB. 3c
TIDE LARGE BOX 27c
VAN CAMP'S Tuna FLAT CAN 29c
HORMEL'S Oleo 1 lb. Packag 19c
Sunbeam Cash FOOD

WOMEN

MR. AND MRS. GRADY ERWIN
. . . on wedding trip

Grady Erwin Wed Sunday In Church Rites

Mr. and Mrs. Grady Erwin are on a short wedding trip following their marriage at noon Sunday in the North Side Baptist Church.

Mrs. Erwin is the former Miss Faye Harvey, the daughter of Mr. and Mrs. H. V. Harvey of Fort Worth. Mr. Erwin is the son of Mrs. R. M. Erwin and the late Mr. Erwin of Pulaski, Tenn.

The double-ring ceremony was read by the Rev. Jack Dean, pastor of the church, at the conclusion of regular Sunday morning services. The bride wore a beige faille suit with a corsage of orchids.

Mrs. Erwin, manager of the Montgomery - Ward & Co. store, has lived in Snyder for about a year. Mr. Erwin is manager of the men's department at Dunlap's Department Store.

Two Men Claim Wad Found At Race Track

DENVER (AP)—A Denver man today claimed ownership of $700 found at the Mile High Kennel Club last Aug. 25 because of the rubber band around the money.

Arthur Buxton told Denver County Court the rubber band "is unique in that it is used solely by the Air Force," by which he is employed.

However, Jerome E. Rosenblit, also of Denver, also claimed ownership of the money. The dog track has asked the court for a decision.

PERSONALS

Mrs. Geneva Thompson from Pleasant Hill community spent the week-end with Mrs. C. E. Walker, 1002 Twenty-eighth Street.

Mrs. W. B. Taylor of Snyder returned home Saturday from a Rotan hospital.

Mr. and Mrs. J. A. Pearce and their daughter, Delphine of Caddo, Okla., left last Tuesday after spending four days with Mr. and Mrs. W. T. Williams, 311 Thirty-fourth Street.

Mr. K. J. Rister of Roby was visited Sunday by his son and daughter-in-law, Mr. and Mrs. Jack W. Rister, 906 Thirtieth Street.

Week-end guests in the home of Mr. and Mrs. T. E. Gideon, 3910 Muriel Drive, and Mr. and Mrs. John Cason of Ira were Mr. and Mrs. Henry Carnes of Rangsley, Colo., Mr. and Mrs. Leonard Carnes of Houston, and Mr. and Mrs. Willard Carnes and daughter of Bay City.

Mr. and Mrs. T. L. Woodson, 3200 Avenue H, were visited Sunday by Mr. Woodson's sisters, Mrs. Clifford Clanton, and Mrs. Ina Harbison of Sweetwater.

Mrs. G. G. Grant of Bastrop, La., recently spent a week with her sister and brother-in-law, Mr. and Mrs. Max White, 107 Elm Street.

Mr. and Mrs. E. G. Strickland, 2806 Avenue C, and their daughters, Donna and Sandra, spent Sunday afternoon with Mr. and Mrs. Willis Smyrle at Abernathy.

Mr. and Mrs. J. S. Best, 2803 Avenue C, and Mrs. Lula Gail of Colorado City, spent Sunday afternoon with Mrs. R. L. Melton at Odessa.

Shakespeare Lectures On TV Making California Hit

By BOB THOMAS

HOLLYWOOD (AP)—Until a few months ago, Dr. Frank C. Baxter led a quietly professional life at the University of Southern California. Then he started giving Shakespeare lectures on TV.

Egad and zounds! The professor's whole life changed.

As many as 400,000 viewers were estimated to be watching the Saturday morning program. The show's rating passed that of Edward Murrow and even approached "I Love Lucy." Baxter was hailed to New York to receive the Sylvania Award as the best local education TV program. He appeared on Omnibus and was written up in national magazines.

Last week he won two Emmys in the TV Academy awards and stole the show. He received fan mail from actors like Brian Aherne who wrote: "The show was beautifully staged and delivered with an ease and charm which must make any actor green with envy." Baxter received other praise from his butcher, a taxicab driver, an elevator man and people who see him on the street. A retired admiral sent him a painting of naval flags that spelled out "Operation Well Performed."

His desk is a mountain of mail. Until recently he was doing the TV program as well as conducting four English classes, a routine which he confessed was "hell on wheels." But the big, bald, jolly man doesn't seem to complain about his new life.

As his wife commented over the dinner table: "It doesn't befall many men of your vintage to be accorded so much attention."

The comfortably middle - aged professor is beginning his second Shakespeare course over the local CBS outlet, KNXT. The first series drew 332 students who took the one-unit course for credit by paying $12 and taking a final examination. There were also 886 others who paid $5 to audit the course with a special study guide.

Plans for the future might include a coast-to-coast show, and no one could be more enthusiastic about it than Dr. Baxter.

"Looking at it from a cold-blooded standpoint, I feel there is a real market in commercial TV for this kind of program," he observed. "It appeals to a large, middle-classed group which could be valuable to an advertiser. I don't go along with the fallacy that TV must appeal to the mythical 12-year-old mentality. The audience is not comprised of those who watch TV from the one-armed chairs of a lunch room.

"The mail we get is from solid citizens. Their letters are literate; the sentences have verbs in them.

"As yet, no one is making any money from the show. It is a cooperative effort by the university and CBS. The university feels that it is repaid if perhaps some people are induced to think of it when sending their children to college. We had one letter from a woman in Pasadena who said that he son was against college. But since looking at our show, he had changed his mind and decided to go. Of course he might end up at Stanford but the fact that he has changed his mind is satisfaction enough for us."

Helps For Homemakers

Send your questions to "Helps for Homemakers," Snyder Daily News, or call 3-5488.

When children come in hungry from play or school, a fresh batch of cookies is always the center of attraction for them and an easy snack for you to serve. With milk to assuage the thirst, these coconut cookies with oats are also nourishing.

ROYAL COCONUT COOKIES

1¼ cups sifted enriched flour
1 teaspoon baking powder
1 teaspoon soda
½ teaspoon salt
½ cup granulated sugar
½ cup brown sugar
½ cup butter or shortening, soft
1 egg
½ teaspoon almond or vanilla extract
1 cup oats, uncooked
1 cup coconut

Sift together flour, baking powder, soda and salt into bowl. Add sugars, butter, egg and flavoring. Beat until smooth, about two minutes. Fold in oats and coconut. Shape dough into small balls; place on greased baking sheet. Bake in a moderate oven (350 degrees F.) 12 to 15 minutes. Makes three dozen cookies.

• • •

For a quick cake topping, sprinkle coconut over the top of the cake when it is hot out of the oven, and place under the broiler flame just long enough to toast the coconut to a golden brown.

Your favorite candy bar or chocolate bar can also be used as a quick topping. Place the bar of candy on top of the cake, then under broiler flame to melt the candy. Spread smoothly while soft with a knife.

• • •

One way to entertain the small children who come with their mothers to visit you is to keep a few articles handy in a box for them to play with. You might purchase a few small items from the variety store, such as hard-rubber automobiles, tractors, trucks, a few pull toys, blocks or a washable cuddly toy.

Empty spools of sewing thread painted and strung together usually fascinate toddlers. A handful of clothespins for them to clip together, an old pie tin, a few jar lids, and a package of discarded playing cards will keep small children busily enjoying themselves and their mothers will bless you.

Something To Sew About!

New expression of the easy-to-make shirtwaist! It's a cap sleeved basic with skirt flare, wing revers and pocket cuffs. Use casual cotton plaid or stripes, pique; or, adapt it to town wear in linen, shantung.

No. 2911 is cut in sizes 12, 14, 16, 18, 20, 36, 38, 40. Size 16: 3⅛ yds. of 35-in.

Send 30c for PATTERN with Name, Address, Style Number and Size. Address PATTERN BUREAU, Snyder Daily News, Box 42, Old Chelsa Station, New York 11, N.Y.

Patterns ready to fill orders immediately. For special handling of order via first class mail include an extra 5c per pattern.

Mrs. T. A. Rainwater, who lives three miles east of Snyder, is shown turning on a light she made from cactus and mounted quail. Her son Giles watches. Both Mr. and Mrs. Rainwater are hunters. She has practiced her hobby of mounting birds native to this area for about two years. (Lee Watson photograph)

SOCIETY SCRIBBLINGS

Mrs. T. A. RAINWATER, who lives east of Snyder helps her hunter husband to keep a record of his game by mounting some of the birds he has brought home.

Her hobby began when Mr. Rainwater noticed a sea gull flying near their home. Believing the gull to be a rarity on the plains, Mr. Rainwater shot the bird and asked his wife to mount it.

Then knowing little of the arts of taxidermy, Mrs. Rainwater struggled until she had complied. Dissatisfied with the results, she ordered a set of books on taxidermy.

Now her work is displayed in the den. That the hobby is useful as well as decorative is evidenced by the lamp she designed. Two bob white quail mounted on the base face each other around a stem of dried cactus, polished to a golden brown by Mr. Rainwater. The shade is composed of pictures taken of Mr. Rainwater and a party of friends while on an antelope hunt.

The head of the antelope brought down by Mr. Rainwater is mounted and hangs in the den, but Mrs. Rainwater did not do the work. She plans to learn this skill, but it takes years, she said.

The horns of two whitetail deer and one mule deer shot by her husband were mounted separately by her and also hang on the wall of the den. "He wants to wait until he gets a larger deer before he has a deer head mounted," she explained.

After the sea gull, Mrs. Rainwater mounted a chaparral shot by one of her sons, Albert, then seven. It sits on a wall shelf with five other birds, a scissor-tail, two blue quail, a sparrow hawk, and a bird that has been identified both as a mocking bird and a cat bird.

A bird brought to Mrs. Rainwater by one of her son's friends caused her to refer to the bird book for identification. She decided it was a scarlet tanager, unusual to this area, and it is now mounted. The head is royal blue with a chartreuse stripe across the neck blending into brown wing and tail feathers.

A mounted raven is perched with one foot on a discarded food can to represent him in his natural habit of raiding.

The skins of a bob cat and a fox stretch across the top of the den sofa. The fox was shot in their garden and the bob cat in the hills near Post.

Jerry Rainwater, 11, another son, collects Indian arrowheards which are mounted on a picture of a landscape scene. Some of the arrowheads were fround near Snyder and some of them were given to him.

Albert and Jerry also like to help a little with Mrs. Rainwater's hobby. Occasionally they will try bird mounting themselves, but Mrs. Rainwater said that if she is busy and unable to help they discard their specimen.

Another interesting item in the Rainwater's den is the skeleton of a man - eating shark's mouth brought back from the Gulf coast by Mr. Rainwater. The jaw bones, large enough to admit a man's head without crowding, have several rows of vicious looking teeth.

Mrs. Rainwater is president of the East Elementary Parent-Teacher Association, and also cares for Giles, the three-year-old son of the Rainwaters. She has accompanied her husband on hunting trips and takes part in skeet shooting, which interests all of the family.

• • •

The latest word in office appointments for young lawyers is in evidence at the new quarters of the Williams Jewelry.

The partners, W. W. PARK and ROSS HEARRILL, with the help of Mrs. H. G. TOWLE, owner of the building, carried out the renovation job. They are a little shy about publicity, but we believe they would be glad to see any sightseers.

• • •

An advance glimpse of spring was had by Mr. and Mrs. J. W. VOSS, their daughters, JANE and ANN, and their son, BILL, who live on the Big Spring Highway, when they drove to Ojinaga, Mexico, Saturday afternoon. Next day they drove from Alpine, where Bill attends Sul Ross College, around the loop at Fort Davis, pausing to view the countryside from McDonald Observatory.

WOMEN'S CALENDAR

TUESDAY

Woman's Culture Club, 3 p.m., with Mrs. H. R. Murray, El Paso Natural Gas Plant.

Twentieth Century Club 3 p.m., with Mrs. Wayland Holt, 1901 Avenue O.

Parliamentary procedure course, 10 a.m.; 2 p.m.; 7 p.m.; high school.

Art Guild, 7:30 p.m., Mrs. Harry Lee, 2511 Twenty-Ninth Street.

Beta Sigma Phi, 8 p.m., with Mrs. Forrest Beavers, 703 Twenty-fourth Street.

WEDNESDAY

Parliamentary procedure course, 9 a.m.; high school.

Altrurian Daughters Club, 2:30 p.m., with Mrs. J. D. Scott, 3600 Avenue U.

Acacia Study Club, 4 p.m., with Mrs. Carl Dillaha, 2811 Avenue S.

Wednesday Contract Club, 1:30 p.m., with Mrs. Elmer Cook, Lamesa highway.

THURSDAY

Pioneer Bridge Club, 1:30 p.m., with Mrs Ray Keenan, 2611 Thirty-seventh Street.

OES, 7 p.m., Masonic Hall.

Thursday Bridge Club, 2:30 p.m., with Mrs. J. C. Dorward, 1906 Thirtieth Street.

American Association of University Women, 4 p.m., West Elementary School Cafeteria.

FRIDAY

El Feliz, 3 p.m., with Mrs. J. E. LeMond, 2908 Thirty-seventh Street

Birthday Party For Jerry Cline Sunday

Jerry Lee Cline, 2, son of Mr. and Mrs. Roger Cline, was honored with a birthday dinner Sunday at the home of Mr. and Mrs. Robert Greene, 1904 Fifteenth Street.

Those attending were Mr. and Mrs. Cline and their daughter, Jetonne; Mr. and Mrs J. L. Cline and Sue Cline of Abilene; Mr. and Mrs. H. H. Clements; Mrs. Robert Greene and children, Cheryl, Sheila and Charles; Mr. and Mrs. Frank Warden and their son, Glen; Mr. and Mrs. Raymond Keller and their son, Randy.

"Blue Streak"
AMBULANCE
Service
PHONE
3-5454
BELL FUNERAL HOME

Duraclean
Rugs—Upholstery
Duracleaned
In your home. Use same day. Colors revive. Pile enlivens. NO scrubbing or shrinking. Inexpensive, world-wide service. Mothproofed, if desired.
Duraclean
Fabric Specialists
Phone 3-5017

Hugh Boren and Son
Insurance Agency
Basement Fuller Bldg.

CITY RADIO
Sales and Service
We Give S&H Green Stamps
1806 24th Phone 3-8932

• UNDERCOATING
• STEAM CLEANING
and
24 HOUR
WRECKER SERVICE
Denson Gulf Service
300 E. Hwy. Ph. 3-3912

OUT OF GAS?
GOT A FLAT?
Call 3-5181
BUD MILLER
TEXACO
SERVICE STATION
2300 25th Street

Snyder Insurance Agency
WAYNE BOREN CLYDE HALL
COMPLETE
INSURANCE
SERVICE
1820 26th Street Phone 3-3163
P. O. Box 527 Snyder, Texas

Announcing . . . .
the re-opening of
Mary's Beauty Shop
at 511½ East 27th Street
Rear of Ranch House Cafe
$15.00 permanents for $12.50
12.50 permanents for $10.00
10.00 permanents for $8.50
Attend this opening at 9 A.M.
WEDNESDAY, FEB. 17th, 1954
Free coffee and doughnuts from 9 to 11 A.M.
Mary's Beauty Shop
511½ E. 27th St. Snyder, Texas
"3½ yrs. in Snyder"

Cadillac

Expect It to Be Copied!

The beautiful new 1954 Cadillac is now in our showroom—and this is an automobile that every American motorist should *see* . . . and *inspect* . . . and *drive!*

They should do this, first of all, because it will give them a better understanding of the things by which to judge the world's motor cars. And they should do this, too, because it will give them a revealing glimpse into the future of automotive design.

For it can be said, with the full support of historic precedent, that much of today's Cadillac will find its way into the cars of tomorrow.

Cadillac's sweeping new lines, its new proportions of glass and steel, and its many superlative new details of design will unquestionably have a profound influence on automotive stylists the world over.

The new roominess of Cadillac's interiors, the new beauty of its appointments, and the new richness of its fabrics and leathers will give the industry completely new standards of comfort and luxury.

And Cadillac's great new power and responsiveness, its wonderful new handling ease and its incredible smoothness of operation are certain to serve as engineering guideposts for years to come.

But imitation is one thing—duplication another. And no amount of imitation could ever produce Cadillac's happy combination of brilliant styling, extraordinary luxury and magnificent performance.

Nor could it bring to another motor car Cadillac's unprecedented acceptance among the world's motorists . . . the feeling of pride that comes to the man who sits behind its wheel . . . or its reputation as the Standard of the World.

These are Cadillac "exclusives"—hard won through decades of motor car leadership, and through undeviating adherence to the highest ideals of automotive production.

• • •

We repeat—you ought to come in and see the new 1954 Cadillac. For it is Cadillac's annual report to the nation on the progress of American motor car design—and the news has never been so exciting! You'll be most welcome at any time.

R. B. SEARS MOTOR COMPANY
312 EAST HIGHWAY PHONE 3-3181

MODEST MAIDENS

Use Classified Ads—They Get Results

Crossword Puzzle

ACROSS
1. Business getters
4. Corridor
8. Bleat
11. Border
12. Continent
13. Acknowledge
14. "Mother of invention"
16. Went ahead
17. Expert
18. Writing tables
20. Cavalry sword
22. Philippine savages
25. Flow back
28. Automotive fuel
29. Concerning
30. Shower of missiles
32. Unwilling
33. Plans of action
34. Perish
35. Carpenter's tool
36. Minus
37. Farm buildings
39. Rear of a boat
41. Edict
45. Snow runner
47. Diminishes
49. Fowl
50. Ipecac plant
51. English river
52. Poultry product
53. Bird's home
54. Auditory organ

DOWN
1. In bed
2. Italian title
3. Paces
4. Possesses
5. Stage speeches to audience
6. Cubic decimeter
7. Deposits
8. Supports
9. Fear
10. Conjunction
11. Literary fragments
15. Degrees
19. American explorer
21. Bark
23. Handle
24. Cook slowly
25. Malign
26. Portend
27. Benediction
29. Thoroughfare
31. Final
32. Melody
34. Moves rhythmically
37. Diacritical mark
38. Glide over ice
40. Paradise
42. On the ocean
43. Crystal gazer
44. English letter
45. Pronoun
46. Small barrell
48. Rodent

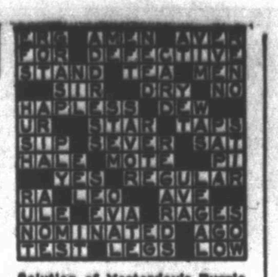

Solution of Yesterday's Puzzle

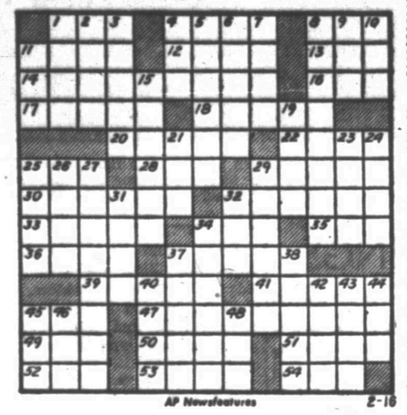

AP Newsfeatures 2-16

For Classified, Dial 3–5486

TYPEWRITER and ADDING MACHINE REPAIR
1907 25th St. Times Printing Co. Phone 3-7202

MARY WORTH

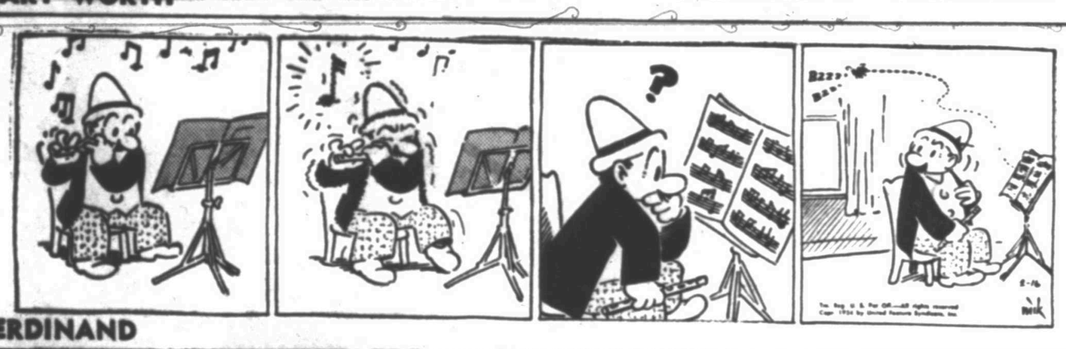

FERDINAND

SCORCHY SMITH

TIMES PRINTING COMPANY
OFFICE SUPPLIES—FURNITURE
UNDERWOOD SALES AND SERVICE

OAKY DOAKS

DICKIE DARE

KERRY DRAKE

REX MORGAN

TIMES PRINTING COMPANY
QUALITY PRINTING
1907 25th STREET

LITTLE LULU

THE SAINT

HOPALONG CASSIDY

HOMER HOOPEE

THE ADVENTURES OF PATSY

If You Miss Your Snyder Daily News
Phone Before 7 P.M. Week Days
DIAL 3-5486
Phone Before 10 A.M. Sundays
— One Will Be Delivered To You —

SPORTS

Changes Possible In Cage Standings

At least three changes are still possible in two nights of basketball play in District 1-AAA.

All the district teams except the Snyder Tigers will be in games tonight. Vernon will go to Lamesa, Sweetwater to Breckenridge, and Plainview to Big Spring.

Plainview currently is undefeated in 10 games of district play. The team has two games to go. Although the Bulldogs are almost assured of the district crown, it could be tied in standings by Sweetwater, which now has an 8-2 record and has two games remaining.

To be tied, Plainview would have to lose to Big Spring, which it previously defeated 70-49, and to Lamesa, which it edged before 47-43. Even if the squad lost just one of those games, it would hold the title. The team has already beat Sweetwater twice.

The losses to Plainview were Sweetwater's only defeats this year. To tie Plainview, providing Plainview lost the two games, the Mustangs would have to beat Breckenridge, which it defeated 67-49 in the first round, and Snyder, which it beat 75-50 before.

However, the Tigers have been aiming toward the Thursday night visit of Sweetwater for several days.

If Sweetwater were to lose both of its remaining games, Lamesa would have a chance to tie the Mustangs for second place. That would require Lamesa's downing Vernon, to which it lost previously 39-38, and Plainview, to which it lost 47-43 before.

If Lamesa comes out loser in both its games, the Tigers will have a chance at a tie with Lamesa for third place. The Snyder team has only one game to go, that with Sweetwater here Thursday night, and it would have to win that one for its chance for the tie.

The worst the Tigers can get is fourth place. If they win the Sweetwater game, they will have a 6-6 district record. If they lose, it will be 5-7.

Vernon, which ends its season tonight in its match with Lamesa, could capture fifth place with a 4-8 record if it won. However, Breckenridge and Big Spring, if either wins both its remaining games, could also attain that record.

Plainview, in winning its 10 games, has tallied 614 points to opponents' 474, averaging 61-47. Sweetwater has scored 561 to 592 to average 56-59. Lamesa's average is 48-45 in its 480 points to 455. Snyder has scored 525 points against 573 for an average of 52-57. Vernon's tally of 510 to 643 gives the team an average of 45-58, while Big Spring's 496 to 544 makes an average of 49-54. Breckenridge has an average of 50-64 with 500 points tallied to 648.

Thursday night, while Snyder is entertaining Sweetwater, Plainview will go to Lamesa and Big Spring will be at Breckenridge.

Pension Fight For Players In Pro Baseball

NEW YORK (AP)—The long wrangle over the major league pension plan continued today when five men walked into a conference room in hopes of settling some of the differences that have caused animosity between the players and the club owners.

Allie Reynolds, ace pitcher of the New York Yankees, and Ralph Kiner, home run hitter of the Chicago Cubs, American and National League player representatives, respectively, along with J. Norman Lewis, their lawyer, huddled with Cleveland General Manager Hank Greenberg and Pittsburgh owner John Galbreath, the owners' committee.

The main point which all parties concerned would be settled was just what percentage of the World Series television and radio money will go into the pension fund. The players also asked a firmer place in the baseball councils and a voice in the management of the pension plan.

"The players say that if World Series TV and radio income are higher after the present contract expires, they would like to study the possibility of greater benefits," Greenberg said before entering the conference. "We differ only in how this can be done. The players would like to have a say on such future contracts and would like a specific share of the money to go into the pension plan."

Canyon Rifle Club Sets Meeting Tonight

Members of the Canyon Rifle Club will hold their regular monthly meeting at 8 o'clock tonight in the Manhattan Dining Room.

Nolan von Roeder, local hunter, will show films of hunting trips he has made.

The group will discuss coming matches at its shooting range east of town. Any person interested is welcome at the meeting, members said.

Longhorns Are Pushing For Tie With Rice

By The Associated Press

Texas has the opportunity of pushing back into a tie for the lead with Rice in the Southwest Conference basketball race tonight.

As the front-running Owls play Lamar Tech a nonconference game at Houston, second place Texas meets bitter rival, resurging Texas A&M, at Austin. By winning over the Aggies, Texas could draw abreast of Rice, each team then having a 6-2 record.

Up at Fayetteville tonight, a couple of other contenders will be striving to eliminate each other. Baylor's Bears, in third place with a 4-3 record, meet Arkansas, which has a glimmering hope only as it rests at 4-4. A loss by Baylor would virtually kick the Bears out of the running.

These are two of six conference games to be played this week. A couple of others are of equally important nature.

Tomorrow night Southern Methodist, in the same boat as Arkansas, plays arch foe Texas Christian at Fort Worth. TCU already is out of the race. SMU doesn't lack much.

Saturday night Rice meets Arkansas at Houston while Texas plays Baylor at Austin. Tonight's results will decide whether those games are crucial for Arkansas and Baylor. They definitely are for Rice and Texas.

Texas A&M and Texas Christian will be playing a "so what" game at Fort Worth.

SMU Frosh Win Over Kilgore JC 78-69

DALLAS (AP)—The Southern Methodist University Frosh basketball squad whipped a Kilgore Junior College club 78-69 here last night.

The Colts were paced by center Jim Krebs who had 27 points. Bobby Mills, SMU guard, added 22 points to the victory.

Kilgore's Eddie Ashwood had 24 points to lead the losers.

Texas League Head Is Visiting Pilots

FORT WORTH (AP)—The new Texas League president is on a trip he calls routine business. John Reeves plans to visit club officials at Houston, Beaumont and San Antonio in the next four days. He'll return to league headquarters here Friday.

Texarkana Is Talked In Baseball Meeting

TEXARKANA (AP)—The future of organized baseball in Texarkana will be the subject of a meeting in Gladewater today where a committee of Texarkana businessmen meets with Gladewater oilman Claude Lee, owner of the Texarkana park.

The committee, headed by Washington Senator scout Horace Milan, will negotiate to lease the Texarkana ball park.

Milan said if the committee gets the park an attempt will be made to put a team into the Class C Cotton States League. Milan said he has been assured there is a possibility of Texarkana getting into the league.

Texarkana, as a member of the Class B Big State League, drew over 100,000 fans last summer.

The franchise was sold to Harlingen after the season.

Duquesne In First Place In Cage Poll

NEW YORK (AP)—Duquesne's unbeaten Dukes, profiting at the expense of Indiana and the Oklahoma Aggies, ousted the other unbeaten major college team, Kentucky, from the top place in the national basketball rankings today.

After occupying a threatening position for several weeks, the Dukes moved into the lead in the weekly Associated Press poll of sports writers and sportscasters. The margin was 814 points to 761, on the usual basis of 10 points for a first-place vote, nine for second, etc.

Duquesne and Kentucky each polled 24 first-place votes out of 104 ballots, but, just like last week, the Dukes scored heavily on those ballots where they were placed third or lower.

Nothing in the performances of these two teams accounted for the switch in sentiment, but indications were that the backers of Indiana and Oklahoma A&M. swung toward Duquesne after their favorites were beaten. The Hoosiers and the Aggies both were beaten for the second time this season during the past week and their point totals fell off.

Indiana retained third place with 650 points, in spite of a loss to low-ranking Northwestern. But the Aggies, beaten by their bitter neighborhood rival Oklahoma, dropped to fifth behind Western Kentucky.

Iowa, which tied Indiana Saturday for the Big Ten conference lead, made a surprise appearance in 10th place, edging out Maryland by a single point. The votes were tabulated before last night, when Ohio State upset Iowa 77-69 while Indiana swamped Purdue 86-50.

The La Salle Explorers, whose 11-game winning streak was ended by Temple, lost their place in the top 10, skidding clear down to 12th while Seattle and George Washington, a pair of onetime losers, improved their ratings.

After the first five came Notre Dame, George Washington, Holy Cross and Iowa in that order. George Washington registered the big gain, bouncing from 10th place to eighth.

The leading teams on a 10-9-8-7-6-5-4-3-2-1 basis (firstplace votes in parentheses):

1. Duquesne (24)	814
2. Kentucky (24)	761
3. Indiana (7)	650
4. Western Kentucky (5)	650
5. Oklahoma A&M (5)	468
6. Notre Dame (2)	308
7. Seattle (6)	280
8. George Washington (11)	273
9. Holy Cross (6)	255
10. Iowa (1)	205
11. Maryland (9)	204
12. La Salle	179
13. Louisiana State	124
14. Duke (1)	84
15. Wichita (1)	79
16. Oklahoma City	71
17. Dayton	62
18. Minnesota	53
19. Colorado A&M (2)	31
20. Navy	28

Pampa's 50-Game Streak Is Tops In AAAA Basketball

By The Associated Press

Four of the five 1953 state champions of Texas schoolboy basketball are back in the running as the gigantic campaign rolls toward the determination of 170 district titles.

Pampa's Harvesters, riding a 50-game winning streak, took their district crown in Class AAAA and will probably be the team they'll be shooting at at Austin March 4 when the state tournament opens.

But first there will be bi-district eliminations in Classes AAAA and AAA and regional eliminations in Classes AA, A and B. Pampa plays the El Paso district winner to gain a spot in the state tournament. El Paso High leads in that district but the title won't be determined until the latter part of the week.

SATURDAY IS DEADLINE

All district champions must be certified by Saturday. There are eight districts in Class AAAA, eight in AAA, 32 in AA, 32 in A and 90 in B. Almost a fourth of the 170 champions have been determined.

Bi-district and regional playoffs must be accomplished by Feb. 27.

Mighty Bowie, which has won three straight Class AA titles in a row and gone through 63 consecutive games without defeat, is favored to win an unprecedented fourth championship although it, too, must first go through the regional tournament.

Other defending state champions winning their district titles are White Oak in Class A and Cayuga in Class B. South Park of Beaumont, the 1953 Class AAA champion, was eliminated in district play this season.

THREE AAAA CHAMPS

Paschal (Fort Worth), Crozier Tech (Dallas) and Beaumont have won district championships in Class AAAA. El Paso, Jefferson (San Antonio) and Milby (Houston) appear certain to win theirs. Tyler and Wichita Falls are tied for the other one and will play it off.

In Class AAA only two district champions have been definitely determined—Kilgore and McCallum of Austin. Plainview leads in District 1, Pleasant Grove in District 2, Paris in District 3, Alamo Heights (San Antonio) in District 7 and McAllen in District 8. Freeport and Galena Park play Tuesday night for the District 6 championship.

In Class AA these district champions have been reported: Stamford, Alpine, Coleman, Birdville, Bowie, Hillcrest (Dallas), Van, Mt. Vernon, Atlanta, Waxahachie, San Marcos, Brenham, Lamar (Rosenberg), French (Beaumont).

CLASS A TITLISTS

District champions in Class A are McLean, Sudan, Stanton, Big Lake, Merkel, Crowell, Whitesboro, New Boston, Quitman, White Oak, Troup, Fairfield, Sweeny, Boerne, Carrizo Springs and Devine.

In Class B these district champions have been reported; Spearman, Follett, Samnorwood, Cotton Center, Clyde, Lohn, Coahoma, Krum, Calvert, Chandler, Union Grove (Gladewater), Cayuga, Brookeland, Big Sandy (Dollardsville), Pearland, Klein (Spring), Troy, Medina, Pettus, Ingleside and Balmorhea.

YOU CAN BUY YOUR TELEVISION SETS at WHOLESALE PRICES
As Low As $149.95
(plus state tax)
LIEB'S CASH GROCERY
Big Spring Highway Snyder

Dr. John F. Blum
and Associate
Dr. Robert A. Allen
OPTOMETRISTS
Phone 3-3992 Snyder, Texas
N.W. CORNER OF SQUARE

NEW JOY FOR THE HARD OF HEARING
With the New
BELTONE TRANSISTOR
Hearing Aid
FREE HEARING CLINIC
Mr. Ed Bailey
will show the NEW BELTONE ALL TRANSISTOR Hearing Aid at the Manhattan Hotel on Wednesday, Feb. 17 from 1 to 3 PM.
Come in and see this new aid which operates without the "B" Battery or Vacuum tubes, and weighs 2½ ozs.
ADV.

Young Comer In Near Heavy Weight Class

BROOKLYN (AP) — Undefeated Floyd Patterson has 10 straight victories and is the fifth-ranking light heavyweight contender of the world but Manager Custer (Cus) D'Amato is in no hurry to push his pugilistic prodigy.

"No Joey Maxim for him," said D'Amato after the 19-year-old Olympic champion punched out a unanimous eight-round decision over durable Yvon Durelle of Canada at Eastern Parkway Arena last night.

It was a clearcut win for the Brooklyn Negro but he was far from impressive and as wild as a southpaw pitcher on an off-day.

"He'll fight someone at the Parkway on March 5," said D'Amato, "but it won't be Joey Maxim or any top-ranking light heavyweight. If he managed to beat Maxim, who would he fight? Moore? (light heavyweight champion Archie Moore). Let's not kid anyone. Floyd has a lot to learn just like I've told you all along.

"The Durelle fight can be chalked up to experience. Floyd had never fought such an unorthodox fighter before and it took him five rounds to solve Durelle's bobbing and weaving tactics completely."

Patterson, who weighed 167¼ to Durelle's 170¾, missed as often as he connected and twice fell to the canvas after swinging at the air. Rusty after a two-month layoff, Pat staggered the former Canadian light heavyweight champion several times but he couldn't drop him.

It was Patterson's third decision victory. He has seven knockouts to his credit.

BASKETBALL SCORES

By THE ASSOCIATED PRESS

EAST

Duquesne 87, Wayne 56
Holy Cross 87, Yale 57
New Hampshire 94, Maine 74
Seton Hall 73, Loyola (Chicago) 60
New York City Tech 83, Concordia (NY) 54
Hamilton 63, Middlebury 52
Steubenville (Ohio) 69, St. Vincent (Pa) 50
Loyola (Baltimore) 63, Baltimore U. 59
West Chester (Pa) 67, Washington (Md) 52
W. Va. State 103, Wilberforce 51
MIT 73, Bowdoin 58

MIDWEST

Indiana 86, Purdue 50
Ohio State 77, Iowa 69
Northwestern 84, Michigan 73
Minnesota 78, Wisconsin 68
Oklahoma 76, Nebraska 68
Colorado 70, Iowa State 60
St. Louis 70, Tulsa 69
Detroit 66, Drake 61
Notre Dame 85, DePaul 71
Louisville 96, Bradley 90
Marquette 87, St. Norbert 58
Wheaton 92, Elmhurst 75
Franklin 67, Wabash 61
Vincennes 94, Paducah 86
St. Mary's (Minn) 64, Gustavus Adolphus 61
Baker (Kan) 69, Bethel (Kan) 50

SOUTH

Kentucky 81, Mississippi State 49
Western Kentucky 81, Kentucky Wesleyan 65
LSU 82, Vanderbilt 69
Alabama 85, Florida 58
Mississippi 92, Tennessee 73
Tulane 59, Georgia Tech 57
Auburn 80, Georgia 61
Maryland 74, Wake Forest 53
Richmond 83, Virginia Tech 61
Louisiana Tech 87, Louisiana College 61
Murray (Ky) 86, Morehead (Ky) 76
Arkansas State 83, Florence (Ala) State 69
Southern State (Ark) 95, Arkansas Coll. 84

SOUTHWEST

Midwestern 91, McMurry 75
North Texas 83, Mississippi Southern 60
Sul Ross 87, Trinity (Texas) 77
Centenary 67, Spring Hill 58
Texas Southern 110, Langston 92

FAR WEST

Montana Mines 68, Northern Montana 63 (overtime)
Montana 98, Gonzaga 94 (overtime)
St. Mary's (Calif.) 74, College of Pacific 65
San Jose State 66, San Francisco 49

The musk ox of the Arctic is not a real ox, but a member of the sheep family.

Latin Loops Having Player Problems

By GAYLE TALBOT

NEW YORK (AP)—There must be days when the men who run organized baseball in this country just sit and wonder if they still have any friends left anywhere.

The latest group to develop a grievance against the game's rulers are the members of the Caribbean Winter Baseball Leagues in Cuba, Puerto Rico, Panama and Venezuela. Their delegates are meeting in San Juan, P. R., this week in conjunction with the annual Caribbean "World Series," and they are expected to rake the big leaguers over the coals.

The rise in Latin temperatures has been brought about the current rule which permits big leaguers to play in the four Spanish-speaking leagues for only 60 days each winter, and which requires that they obtain permission from their parent clubs. This rule, says our San Juan correspondent, has messed things up for fair, and he explains why.

"The main squawk in Puerto Rico," he writes, "has been the case of players abandoning their teams here a long time before the local season ends, thus bringing unbalance to the teams affected and causing dissillusion among local fans.

"The San Juan club lost Bill Renna of the Athletics, Jack Harshman of the Chicago White Sox, Gene Baker of the Chicago Cubs and Ellis Deal of the St. Louis Cardinals that way. The last two were promoted to the parent clubs during the winter. Renna came here under permission from the Yankees, but when he was traded to the Athletics he said he received word from his new manager, Eddie Joost, "advising" him to quit playing here and return home.

"Eduardo Santiago, one of the Puerto Rico delegates, says this week's meeting will ask for a revision of the whole agreement, as 'everybody has seen that the deal hasn't been what it was cracked up to be.' Other league officials say that steps must be taken to see that all players from the states finish their contractual terms here in the future."

From this it would appear that the Latin countries, which have become an important incubator of big league talent, have a legitimate beef, and that it will behoove the members of baseball's Executive Council, who are expected to attend the San Juan meeting, to listen carefully when their hosts start talking.

Among other things, the Caribbean delegates will point out that their fans are writing letters to the papers charging that the winter league were the losers in signing any such 60-day agreement with the big leagues, and demanding that it be terminated. This is a language all baseball owners understand.

Cocky Santee Confident Of 4-Minute Mile

EAST LANSING, Mich. (AP)—Wes Santee, the self-confident Kansas cowboy, has corralled the second fastest competitive indoor mile in history, but he still isn't satisfied.

He loped around the eight-lap Michigan State College dirt track in 4:04.9 last night as the feature of a triangular meet among Kansas, Illinois and Michigan State.

The cocky Kansan said afterwards he's sure he can go a faster mile on a board track. He expressed confidence that some day he will crack the four-minute barrier.

His time will stand as the world indoor record for a dirt track. Only Glenn Cunningham'r sensational 4:04.4 of 1938—on a board track—exceeds Santee's performance in indoor competition.

So now there are three separate indoor mile records:

1. Cunningham, 4:04.4 6⅓-lap board track.
2. Santee, 4:05.9, eight-lap dirt track.
3. Gil Dodds, 4:05.3, 11-lap board track.

TRIPLE PROTECTION
ONE OF THE FINEST LIFE INSURANCE PLANS EVER OFFERED THE PUBLIC
WORTHINGTON
INSURANCE AGENCY
WOODROW WORTHINGTON
1921 26th St. — Dial 3-3352
Representing THE TRAVELERS, Hartford

143 Youths Seek Titles In Ft. Worth

FORT WORTH (AP)—Fighters from the Panhandle to the Gulf were streaming into Fort Worth today for the 18th annual Texas Golden Gloves Tournament with five former champions among the 143 youngsters who will be seeking titles over a five-night run.

The big tournament opens tomorrow night.

Raymond Garcia of El Paso will try to repeat as featherweight king; Pete Perez of Amarillo, welterweight last year, will contest as a middleweight this time; Roy Harris of Houston will be after another light-heavyweight diadem, and Donnie Fleeman of Fort Worth, heavyweight champ last year, has trimmed down to the light-heavyweight class.

Harris and Perez will be seeking to join the circle of nine boxers who have won three or more state championships. Perez won as a lightweight in 1952, Harris took the 1952 middleweight title.

The fifth former champion back this year is Edward (Bunky) Stephens of Beaumont, who won as a bantamweight in 1949. He has been in the service for four years and now is returning as a featherweight.

Fighters are here from the Abilene, Amarillo, Austin, Beaumont, Brownwood, Corpus Christi, Dallas, El Paso, Galveston, Harlingen, Houston, Lubbock, Odessa, San Angelo, San Antonio, Tyler, Waco, Wichita Falls and Fort Worth regional centers.

Qualifiers In Texas Open Number 215

SAN ANTONIO (AP) — Qualifying rounds for the 27th annual Texas Open Golf Tournament sent 215 golfers onto Brackenridge Municipal Course today.

The open begins Thursday over the same tree-lined, 6,400-yard layout.

Forty professionals and 10 amateurs will qualify for the championship flight with ties for 40th place among the pros also qualifying, Tournament Chairman M. P. Wilson said. Any ties for 10th place in the amateur bracket will call for a sudden death playoff tomorrow morning.

Also on tap for Wednesday is a $4,000 pro-am over the neighboring Oak Hills Country Club. Seventy-two big-name shotmakers are entered in the tournament, an invitational affair.

Weak, Tired, Nervous, Pepless Men, Women
Get New Vim, Vigor, Vitality
Stay good-as-new in these week, always tired feelings or nervousness due just to blood's lack of iron. Get up fresh, be peppy all day, have plenty of vitality left over for evening. Osteo contains iron for iron, plus supplement of doses vitamins B1 and B2. Try Osteo Tonic Tablets for new pep, today. "Get-acquainted" size 50¢. At all druggists.

R. W. Webb
Attorney
INCOME TAX SERVICE
Office Over McDonald's

DR. H. S. KNISELY
CHIROPRACTOR
1208 25th Street
Phone 3-5363

Electric Motors
Dial 3-6518
Rebuilt - Rewound
1919 26th St.
FAST GUARANTEED SERVICE
Canyon Electric Company

Hurry! Hurry! Hurry!
WIN!
A Grand Prize A Day Is Being Given Away!
Head For Your Dodge Dealer Right Now!
2 Weeks Away with Double Pay!
and the use of an Elegant New '54 Dodge!

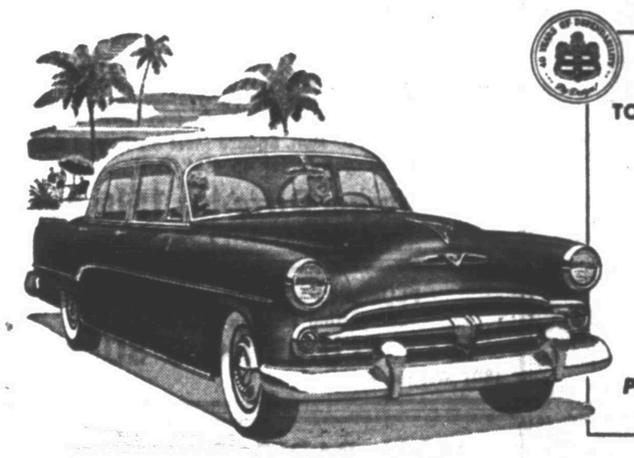

40 Grand Prizes
TO CELEBRATE 40 GREAT YEARS OF DODGE DEPENDABILITY!
(A GRAND PRIZE A DAY FOR 40 DAYS)
★ 2 weeks' vacation for two anywhere in the U.S.A.!
★ All expenses paid—meals, hotels, resorts, air or train transportation!
★ New '54 Dodge at your disposal the whole time!
★ Dodge doubles your pay for the two weeks! (At least $300.00)
★ An additional $500 "fun money" to spend or save as you please!
PLUS . . .
1000 cash prizes — 25 a day!

It's Fun! It's Easy to Enter! Take your "Vacation Preview Drive" in the greatest Dodge car in 40 great Dodge years

No time to waste! Yesterday's contest is over, today's is going on, tomorrow's is coming soon. Win a grand prize vacation for two by discovering the wonderful things about the new '54 Dodge:

AAA PROVED ECONOMY WINNER—Dodge topped all 8's in the famous Mobilgas Economy Run.

AAA PROVED PERFORMANCE WINNER—Dodge set more records for acceleration than any other American car in history.

AAA PROVED ENDURANCE WINNER—Dodge set more marks for endurance and stamina than any American car in history.

Look at these "Vacation Features"
NEW! Dodge PowerFlite fully-automatic transmission
NEW! Stepped-up 150 h.p. Red Ram V-8 Engine
NEW! Dodge full-time Power Steering
NEW! Dodge Jacquard upholstery fabrics

The roomiest, readiest, most reliable car near the price. "See America First" in the finest Dodge ever built.

DODGE V-8 OFFICIAL PACE CAR!
New honors come to Dodge for its record-breaking performance in official AAA runs. The Dodge V-8 has been selected as Official Pace Car for the 1954 Indianapolis 500-Mile Race.

Your Friendly Dodge Dealer Can Help You Win! See Him Today!
Your Friendly Dodge-Plymouth Dealer Brings You—Danny Thomas, ABC-TV, Bert Parks in "Break The Bank," ABC-TV, Roy Rogers, NBC Radio, Medallion Theatre, CBS-TV.
EZELL MOTOR CO. LTD.
1931 25th STREET PHONE 3-5429

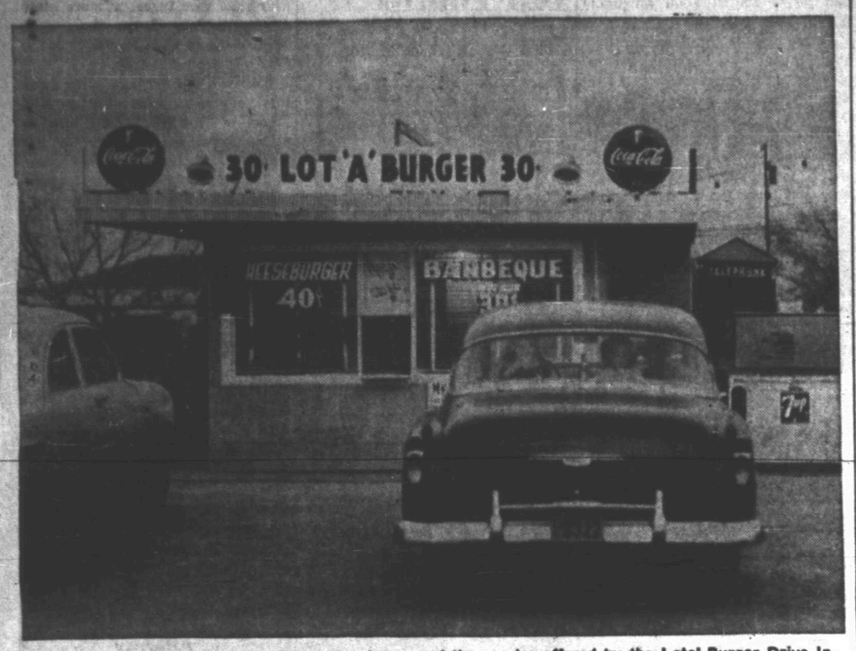

A square meal on a round bun is the slogan and the service offered by the Lota' Burger Drive In, 1510 Avenue S. Each of the Lota' Burgers sold by the drive in restaurant contains one-fifth pound of hamburger meat that is especially prepared with 80 per cent lean meat to 20 per cent fat for the popular eating establishment. (Lee Watson photograph)

Big Orders Of Supplies For Drive-In 'Lota' Burger Stand

A square meal on a round bun, the slogan of the Lota' Burger means just what it says, J. T. Murphree, manager of the Lota' Burger Drive In, 1510 Avenue S, said.

"We have a machine that automatically measures the meat for our burgers, and the machine makes five meat patties from one pound of hamburger meat—meaning that each Lota' Burger has one-fifth of a pound of meat on it," Murphree said.

The Lota' Burger Drive In is in the process of adding new equipment to serve Minute-Freeze ice cream, root beer, and other summer refreshments and foods, Murphree said.

The slogan of the company which originated in Amarillo is "often imitated, but never duplicated," he said.

The chain of drive-ins extends throughout Texas, Oklahoma, New Mexico, and Arizona.

Human hands never touch the meat that goes into the Lota Burgers because the meat is placed in the automatic patty machine just like it comes from the meat wholesaler, and the machine divides it into patties and places the patties on a tissue paper which can be handled without touching the meat.

The Lota' Burgers come in two sizes, each containing the same amount of all ingredients except bread. The Lota' Burger, which sells for 30 cents, is on a six-inch in diameter bun, while the Lota' Burger Junior, selling for 19 cents, is served on a four and one-half inch bun.

The Lota' Burger Drive-In also serves barbeque sandwiches on the six-inch bun for 30 cents.

One of the outstanding features of the Lota' Burger is that it never takes more than five minutes, regardless of the number of burgers ordered, to complete the order, Murphree said.

He said that he had had as many 75 burgers cooking at one time to be served to persons in more than 30 cars parked at the drive in.

Each of the burgers contains the meat, which is ordered especially prepared from 80 per cent lean meat and 20 per cent fat, pickles, tomatoes, lettuce, onions, and is served on buns delivered daily just before the drive-in opens at 11 o'clock each morning.

"We have a standing order for 300 buns each weekday, and 600 every Saturday," Murphree said. He added that often it is necessary to order more buns during the day. The drive-in is open from 11 o'clock each morning until 10 o'clock at night, except Sundays when it remains closed.

The standing order for the specially prepared hamburger meat is for 50 pounds of meat on week days, and 100 pounds on Saturdays. That very often is not enough meat to last the day, Murphree said.

Murphree said the reason why the Lota' Burger Drive-In can serve the super-burgers at the low cost is that overhead for operating the firm is exceptionally low.

"Two of us run the place," he said. He and Mrs. Murphree are the only persons employed in its operation.

Customers at the drive-in serve themselves, rather than having the services of car-hops.

One item that has seen a booming business at the drive-in is the orders of French fired potatoes. "We serve one and one-half pound orders of French fries for 20 cents and that is about the biggest bargain in town, Murphree said.

Alvis Minton, employe of Clark Feed & Seed Store, 1607 Twenty-fifth Street, is shown above with some of the 1,500 baby chicks on hand at the firm. Lindy Clark, owner, said that all breeds of baby chicks are scarce this year, and that White Leghorns are especially scarce. He warned that anyone wishing to raise chickens this year should place their orders as soon as possible because delivery requires at least four to six weeks now. (Lee Watson photograph)

Chicks Getting Hard To Find

"Baby chicks are about to be a very scarce item here this year," Lindy Clark, owner of Clark Feed & Seed Store, 1607 Twenty-fifth Street, said.

The feed and poultry dealer said that he now has about 1,500 baby chicks on hand, but they have already been sold and no more will be available for about four to six weeks.

"Most hatcheries in the Southwest have already stopped taking orders for deliveries this spring of White Leghorn baby chicks, and many are ceasing to take orders for most other strains of chicks," he said.

He predicted that there will definitely be a shortage of baby chicks here this year unless orders are placed promptly for the desired number of chicks.

"We can still get some baby chick deliveries in about four to six weeks. Most persons wish to receive their baby chicks about April 1 each year, and that is about the time chicks ordered now would arrive," he said.

He said that one reason for the shortage here this year is that many chicken growers throughout the country have turned to earlier delivery of baby chicks to take advantage of earlier egg production and earlier maturity of the chickens for sale as broilers or friers.

More Trade Sought

OTTAWA (AP)—A special attache will be posted to the Soviet Embassy in Ottawa in an attempt to stimulate trade between Canada and Russia, D. S. Chuvahin, new Soviet ambassador to Canada, has announced.

Harassment Of Car Owners In Soviet Union

MOSCOW (AP)—Even though most autos in the Soviet Union still are state-owned and operated, it's possible for a man to own his own car.

But if he's in a position to own a car, he has to wait six months or more to get one. Then he can't get license plates until he manages to scrape together the materials to build a garage or, even more difficult, rent one already built. And he can't get the lumber to build a garage without official government permission, and that means miles of bureaucratic red tape.

If he somehow comes through all this, he has to pass a course in auto repairs and be able to discuss the workings of an engine to get a driver's license.

Some Soviet drivers actually make it. At last they're able to throw the family in the back seat and take a spin around the Kremlin. But if he runs out of gas, or his car breaks down, he'll find only second-grade fuels available to him as a private motorist and servicing of the lowest order.

The government lately has taken notice of this state of affairs. The satirical weekly Krokodil (Crocodile) says the government decree that garages in residential areas will be turned over to private car owners, is ignored. It urged that it be enforced. As it is, the publication says, these garages still are being monopolized by cars belonging to government offices.

"It is nearly impossible," the paper goes on, "to convince officials in district executive committees that an automobile no longer is a luxury in the Soviet Union."

An owner can't expect his car to last very long with the service available to him, Krokodil complains. It concludes:

"Many service stations work on one rule—give the least to the car and take the most from its owner."

Whippings Get OK In School For Blind Boys

ATLANTA (AP)—Charges of brutality against two officials of the Georgia Academy for the Blind have been dismissed by the State Board of Education.

The charges resulted from two whippings given a 12-year-old boy.

The board yesterday voted 5-4 to retain F. G. Nelms as school superintendent and Robert Long as principal.

The board at the same time approved corporal punishment at the school for the blind at Macon and at the Cave Springs School for the Deaf.

At a session of the board last month, the whipped inmate, Lewis Thomas, partially blind, displayed bruises caused by the punishment administered by Long. Nelms and Long submitted their resignations pending an investigation.

Investigators reported they found the Thomas boy "was and should have been punished for infractions of standing rules." They added, however, that he "was spanked too hard, even though we do not believe there was any malice or intent on the part of Principal Long in punishing him."

Teacher Amasses Big Fortune From Salary

CHICAGO (AP)—A retired schoolteacher who invested savings from her teaching salary amassed an estimated $631,000, according to an inheritance tax return filed in Cook County Court.

The tax return was for the estate of Miss Grace E. Jackson, 85, who died Jan. 27, 1953. She retired 21 years ago from her position as a Latin teacher at a Chicago high school.

Court attaches said that as far as was known her only major source of income was her teaching.

W. D. (Dub) Everett, Jr., photographer, is shown at work retouching a negative at his studio above. He sometimes spends hours on a single negative. (Everett Studio photograph)

MORE THAN BLEMISHES

Detail Work Is Given Top Attention By Photographer

"Proper lighting and expert, careful retouching are the most important requirements of a good portrait," W. D. (Dub) Everett, Jr., owner of Everett Studio, 610 Twenty-fourth Street, said.

Everett, an expert at both lighting and retouching, said that there is much more to properly retouching a portrait than just haphazardly removing skin blimishes or wrinkles.

"Often the background of a picture is just as objectionable, as a mole on the subjects nose would be," Everett said.

His studio offers the service to its customers of completely removing the background of any picture or portrait and substituting a white or black background.

"The background in many pictures shot outside where the background is not easily controlled, causes an otherwise excellent picture to be just an ordinary picture," Everett said.

The graduate of Brooks Institute of Photography, Burbank, Cal., who attended the photography school before opening his studio here, often spends several hours retouching a single negative or print before it is delivered to the customer.

"Retouching is an exacting art that requires extreme patience and skill if the finished picture is to be a good one," he said.

"Many photographers make the mistake of over retouching a negative and take out all character lines in the faces of the subjects as well as removing the skin blimishes or lighting defects," he said.

"When the character lines are removed from the face of a person's portrait, the portrait then bears only a faint resemblance to the person. Rough or over retouching causes the photographer to have to difuse the print so much that it becomes only a blur, rather than a picture," he added.

Everett has every light necessary to artistically light the subject and the background in his portraits, and he uses a different lighting technique on each subject to emphasize the person's outstanding characteristics.

His lights are all strobe lights which offer the advantage of giving ample light, while letting the studio remain cool and comfortable.

The duration of the electronic flash is only a minute part of a second and the lights do not have time to heat the subject or to cause eye strain. The rapid, one-one thousandth of a second, flash also permits Everett to make excellent portraits of babies and small children who will not be still when posing for pictures, because the lights stop all movement of the subject.

Commercial photography as well as fine portraiture is offered by Everett, and he gladly makes pictures any time, any where.

Paintings which have been found on the walls of European caves were put there by Cro-Magnon man as much as 30,000 years ago.

At the time of Cleopatra, rich women made up their eyes by painting the lower lids green and the upper lids black.

Scientists can turn mercury into gold, but it costs more than gold from mines.

Escort To Justice Of Peace For Wedding

CALEDONIA, N. Y. (AP)—Police Chief James McCarthy stopped motorist Anthony Virgo, 28, of Niagra Falls, and said he'd have to go before a peace justice on a charge of passing a school bus.

"Fine," said Virgo, nodding toward his companion, Miss Marjorie Ann MacLeod, 21, of St. Catherines, Ont. "We want to get married."

McCarthy took the couple to the peace justice, witnessed the wedding, and then withdrew the traffic charge. Yesterday he received a "thank you" note from the honeymooning couple.

An Unlikely Story

SOMERVILLE, Mass. (AP)—A 45-year-old laborer told a District Court judge yesterday that he wasn't drunk, as a policeman charged—it was his shoes that were tight.

He displayed a pair of new shoes and told the judge: "It's these new shoes. They hurt me so much I couldn't walk straight."

Judge Nyman F. Kolodny noted his record of 12 previous arrests for drunkenness and fined him $15.

For Courteous & Reliable
Real Estate SERVICE
Call Or See
Jack & Jack Realty
1921 26th Phone 3-3452
"Member Snyder Real Estate Board"

CRAFT STUDIO
and CAMERA SHOP
Movie Camera Headquarters

THE QUEEN DRIVE-IN
Triple AAA Root Beer In Frosted Mugs
Thickest Malts "EVER"
506 E. Hiway Phone 3-8941

BILL'S ROLLER RINK
SKATE FOR FUN AND HEALTH ON OUR BRAND NEW FLOOR
East 25th Phone 3-5314

BELL'S FLOWER SHOP
Nursery Stock
Cut Flowers, Plants and Floral Design
804 25th STREET
Phone 3-4651

Everything For The Builder
LUMBER
ROOFING
TOOLS
LINOLEUM
Forrest BUILDERS SUPPLY

HARRIS PHARMACY
SNYDER REXALL STORE
• Leading Cosmetics in our Complete Cosmetic Bar
• Prescriptions Filled and Delivered Anywhere
• Complete Fountain Service
Everything You Need In Drugs and Sundries
PHONE 3-3261

Cosden Higher Octane Gasoline
Cosden Para-Fine Motor Oils
VEEDOL Motor Oils
Mansfield Tires and Tubes
At the Sign of The Cosden Traffic Cop
HIGHER COSDEN OCTANE
BASS OIL COMPANY
912 25th Cosden Jobber Snyder, Texas
2 Miles South On Big Spring Highway

NEW CONOCO SERVICE
TPC CONOCO GASOLINE
J. B. EARLY CONOCO SERVICE
812 25th St. Ph. 3-9203

Sta-Nu DRYCLEANER'S FINISHING PROCESS
ANY TYPE ALTERATIONS or DYING
HATS FACTORY CLEANED, REBLOCKED
HIGHLAND PARK CLEANERS
Big Spring Hwy. 3-7261

GOOD BARBECUE
TRY SOME — YOU'LL AGREE IT'S THE BEST
HEAT CONTROLLED FRIED CHICKEN
CHUCK WAGON
25th Street & Ave. L Ph. 3-5152

EVERETT STUDIO
Featuring cool, comfortable Strobelights . . . Specializing in Glamour Portraits and Children Photography.
610 24th Street Dial 3-3957

CITY WASHATERIA
FINISH WORK A SPECIALTY
PICKUP & DELIVERY
2703 Ave. Q Dial 3-3932

LOCAL or Long Distance Moving
Dial 3-6791 Day or Night
McAlister Transfer & Storage

Necchi
Sales Rent Machines Repairs
KIRBY VACUUM CLEANERS
NORGE APPLIANCES
HALE'S SEWING MACHINE EXCHANGE
DIAL 4-4381 2506 AVENUE F

COMPLETE AUTO UPHOLSTERY AND POLISH SERVICE
Ming Plate Polish Franchise
Ming Magnifies and preserves car beauty
HOWARD'S TRIM SHOP
210 East Highway——Phone 3-4481

COLLEY'S SERVICE STATION
2411 25th Dial 3-5512

Lota' Burger on 6" Bun. Square Meal on Round Bun 30c
Lota 'Burger Junior on 4½" Bun . . . 19c
Lota' Burger Drive-In 1510 Ave. S
J. T. Murphree, Mgr.

PLUMBING SERVICE AND REPAIRS
Contracting Heating And Plumbing
CITY PLUMBING & SUPPLY
1801 Avenue S Phone 3-6364

M&M RADIO & ELECTRIC
FREE ESTIMATES ON ALL ELECTRICAL APPLIANCE REPAIRS
DIAL 3-3793

WOLFE STUDIO AND CAMERA SHOP
PORTRAITS — COMMERCIAL PHOTOGRAPHY
All Types Photographic Equipment—Movie and Still Movie Projectors For Rent

Competent Registered Pharmacist
To Serve You
SNYDER DRUGS
West Side Of Square Phone 3-3451

Your Purina Dealer
HAS A COMPLETE LINE FOR PURINA CHOWS
FOR —
• Stock • Poultry
• Dogs • Rabbits
CLARK FEED & SEED
1607 25th St. Phone 3-6691

TODAY'S ADVERTISING IS YOUR INSURANCE FOR TOMORROW'S BUSINESS

Dial 3-5486

Salty Hull, 51, Has Succumbed

AUSTIN (AP)—Rep. H. A. (Salty) Hull, a key member of the Texas House Appropriations Committee, died Monday in Fort Worth after a long illness.

Hull's death brought immediate expressions of regret from state leaders.

Gov. Allan Shivers said "Salty was one of the finest people who ever served in the Legislature and was a close personal friend. He rendered a distinct public service."

House Speaker Reuben Senterfitt said the Legislature "has lost one of its most able members."

Hull, 51, was an attorney. He was chairman of the House Committee on Elections and chairman of the Appropriations Subcommittee on Education.

During the last regular session of the Legislature, he led administration forces in their fight to hold down spending and taxation.

The strain of the session's work plus his developing illness sent Hull to the hospital in the early summer. He underwent surgery at the John Sealy Hospital, Galveston.

Political Announcement

The News is authorized to announce the following candidates for office, election to be subject to action of the Democratic Primary.

For District Clerk:
MRS. EUNICE WEATHERSBEE

For County Treasurer:
MRS. MOLLIE PINKERTON

For Justice of Peace, Precinct No. 1:
W. C. DAVIDSON

For County Sheriff:
HOMER WHISNAND
LLOYD H. MERRITT

For County Clerk:
DAN COTTON
PAT JOHNSTON

For County Tax Assessor-Collector:
JIM IKARD

For County Judge:
EDGAR TAYLOR

For County Attorney:
WAYLAND G. HOLT

For Commissioner Precinct No. 1:
CLARENCE A. WADE

For Commissioner Precinct No. 2:
CULLEN H. TOOMBS

For Commissioner, Precinct No. 3:
L. L. (Pat) MOORE

For Commissioner, Precinct No. 4:
DOYLE PARMER
DON ROBINSON

For County Superintendent:
FORREST W. BEAVERS

ALPHABET BUSINESS SERVICE

Who Sells What & Where Is He?

BUILDERS HARDWARE & MATERIAL

—From foundation to paint Forrest Builders Supply Company sells everything you need Dial 3-3201.

—We have a complete line of lumber and building supplies. Wholesale and retail Waller Bates Lumber and Supply Phone 3-5782.

BUTANE

—Call Scurry Butane Company, 3-3731 for prompt gas delivery. Sales & Services domestic & commercial appliances.

FLOWERS

Fresh Flowers for all occasions. We telegraph flowers anywhere. Bell's Flower Shop Dial 3-4661.

FURNITURE

FURNITURE AND APPLIANCE REPAIR

Have your furniture and appliance repaired by our service department. Refinishing and repair of furniture. Gas and electric ranges, serviced. Washing machines our specialty.

Call
TOWN AND COUNTRY
Lamesa Highway
Dial 3-3362

—Frigidaire refrigerators, washers, ironers. Also large selection of quality furniture at King & Brown.

INSURANCE

—Hugh Boren & Sons are dependable and experienced. Insurance Real Estate Loans Oil Dial 3-3681.

ANNOUNCEMENTS A

SPECIAL NOTICE A-2

WILL take your order for home baked cakes and pies. Mrs. Carl Hardaway Dial 3-4019.

AUTOMOBILES B

TRAILERS B-3

1952 Safeway house trailer for sale. $350.00 down and take up payments. KSNY road. 2nd. house in 2nd. block.

TRAILER house for sale, 1948 model, perfect condition. $795.00. Dial 3-6143 after 7:00 p.m.

FOR SALE: 27 foot 51 model, two-bedroom M'System trailer house. R. L. Bolding, 506 27th street.

FOR SALE OR TRADE B-10

FOR SALE OR TRADE

1951 tan Ford, radio, heater and overdrive. Will trade for pickup or take small amount for equity in monthly payments. Also Starcraft boat with trailer - $75.00.

L. W. Pinkerton
1601 Ave. I

DENNIS THE MENACE

"SEE? THAT'S WHY YOU SHOULD NEVER HIT A GIRL!"

BUSINESS OPP. C

A Small Business Operated From Your Own Home

BE INDEPENDENT WORK FOR YOURSELF

MAN OR WOMAN

A new item. First time offered.

Start in spare time, if satisfied then work full time.

Refilling and collecting money from our machines in this area. No Selling. To qualify for work you must have a car, reference, $400 cash to secure territory and inventory. Devoting 8 hours a week to business your end on percentages of collections could return your investment in 6 weeks with very good possibility of taking over full time. Income increasing accordingly. If applicant can qualify financial assistance will be given by Co. for expansion to full time position and $5,000 a year potential. Include phone in application. Box No. A1, Snyder Daily News.

BRAND NEW major company service station, extra good location, for lease. Call 3-4461.

BUSINESS SERVICES D

FURN. UPHOLSTER D-7

WES-TEX BEDDING AND UPHOLSTERY COMPANY

Furniture refinishing and upholstery. Remaking of mattresses.

We are in Snyder Every Tuesday
Call 3684 or write Box 328
1305 Lamar Street
Sweetwater, Texas

HAULING - DELIVERY D-10

HAVE two-ton truck and pick-up. Local hauling wanted. Dial 3-4151.

PAINTING, PAPERING D-11

FOR painters, paperhangers, tape of bedding men, call 3-6556. Tatum's House of Color for recommendations.

MISCELLANEOUS D-26

Call C. R. Agee, 3-4355 or 3-5132 for painting, paperhanging, texturing. Free estimates, courteous service. All work guaranteed.

EMPLOYMENT E

HELP WANTED, MALE E-1

DRIVERS wanted. Must be bondable. Apply in person. Yellow Cab Company, 27th. and Avenue S.
D-11

HELP WANTED, FEMALE E-2

DEMONSTRATORS — $25 — $40 daily spare time. Our lingerie and apparel are sensation of party plan selling. Free outfit. Beeline Fashions, 4145-T Lawrence, Chicago 30.

EXPERIENCED beauty operator wanted. Dial 3-5341.

FINANCIAL G

PERSONAL LOANS G-2

NEED CASH? Sell that note you have. $5,000.00 to invest. See "Friday" at 2305 36th street.

INSURANCE G-3

INSURANCE

Auto Liability—$6.95 quarterly and up. Fire and casualty—quarterly. Income tax. Auto loans on late model cars.

DONNER BOOKKEEPING & INSURANCE AGENCY
1806 - 26th. Street
Dial 3-6863

WOMEN'S COLUMN H

ANTIQUES - ART GOODS H-1

New stock constantly — china, cut glass and furniture. Antique Shop, 2308 Avenue "N" Phone 3-4961.

CHILD CARE H-3

Child care in your home nights. Mrs. Johnson 2307 Avenue "J" Dial 3-3612.

Will care for your children day or night. Mrs. Bama Davis. 801 29th Street. Phone 3-5808.

Care for your children, day and night. Free Transportation. Mrs. J. C. Beavers, 501 25th Street. Phone 3-3838.

SEWING H-6

ALTERATIONS
DRESSMAKING

Expertly done by one who has 10 years experience with two leading dress shops in Houston.

Phone 3-4862
3207 40th St.

Your own newspaper—The Snyder Daily News. For carrier delivery call 3-5486

WOMEN'S COLUMN H

MISCELLANEOUS H-7

For your Stanley Home Products and Demonstrations. Call Marie Carter, 3-3834.

MERCHANDISE K

BUILDING MATERIAL K-1

PAY CASH and save

2x6 6 and 8-foot	$5.00
2x4 8-foot	$5.95
2x4 and 2x6, 10-foot through 20-foot	$6.50
½ sheathing, dry pine	$5.95
Cedar Shingles Red label	$7.50
Asbestos Siding, sub grade (ass't colors)	$6.95
Corrugated Iron (29 gauge) 6 foot through 12 foot	$8.95
24x24 window units	$8.95
24x24 Window units	$7.95
2-8x6-8 glass doors	$8.09

VEAZEY CASH LUMBER CO.
1 mile West On Lamesa Highway
Phone 3-6612

FOR BEST RESULTS, USE THE SNYDER DAILY NEWS CLASSIFIED

HOUSEHOLD GOODS K-4

SEE

The new wring easy wet mop at your grocery store. Mr. M. C. Gardner, Distributor, Route 1, Box 5-A, Snyder, Texas.

Sewing Machine Repairs
PARTS - MOTORS - LIGHTS and RENTAL MACHINES.
Singer Sewing Machine Company
159 Walnut
COLORADO CITY, TEXAS

Snyder's wildest trader wants furniture, coolers etc. Quick deals, bargain prices. Post Office Swap Shop. 2301 Avenue R. Dial 3-6122.

Bargains in bedroom suites and refrigerators. We buy and sell used furniture. Giles Swap Shop. 3013 Avenue S. Dial 3-6552.

RADIOS - SERVICE K-7

FOR GUARANTEED RADIO SERVICE

Expert Radio and Television Sales & Service

M & M ELECTRIC
1005 - 25th
Dial 3-3793

MISCELLANEOUS K-11

STOP, LOOK!

MUST DISPOSE OF ALL OUR MERCHANDISE AT ONCE

(Quiting Business)

Will accept terms on larger articles if credit rating good.
1—Electric refrigerator, a good one $25.00
1—Electric refrigerator, need's gas $10.00
1—Gas refrigerator, nice one $25.00
2—Army blankets, new, each $3.00
1—1945 Ford truck completely rebuilt.
1—1950 Ford tractor.
1—New grain drill to work on Ford tractor.
1—New tandem disk to work on Ford tractor.
1—320 acre farm for lease or rent.
1—Nice 4 room and bath house for rent. Inquire after 7 o'clock in evening or on Sunday.
Small amount of groceries, sell all for 35 per cent off original price.

CARTER'S LIQUIDATION & SALVAGE CO.
Located one block west of blinker light on Lubbock Highway.
Phone 3-7228

MERCHANDISE K

MISCELLANEOUS K-11

Contractors level, power equipment, plumbing tools, G.M.C. truck. See Tatum at Tatum's House of Color.

HAND painted oil pictures. $19.95 to $39.95. Helen Wadleigh, first turn West of Sunray Plant, fourth house.

WANTED TO BUY K-14

WANTED TO BUY: Evaporative used air conditioners. All sizes and kinds. Dial 3-4951.

RENTALS L

BEDROOMS L-1

BAR-V MOTEL

Weekly rates—24 hour telephone service.

HIGHWAY 180
DIAL 3-3543

Rooms to accommodate one, two or three persons. Kitchenettes. Weekly rates. Westerner Courts. 1219 - 25th. H. T. Dallas. 3-5703.

ROOM—BOARD L-2

ROOM and board, home cooked food served family style. Meals to public. 2904 Avenue S.

FURNISHED APARTMENTS L-3

Four-room, close in, furnished duplex apartment. Nice and clean, no pets. 2907 Avenue V. Dial 3-4885.

THREE-room and bath furnished apartment for rent. 3102 Avenue 'A.'

CLEAN, modern apartments. Panel Ray heat, garages, rates very reasonable. Nesbit Motel, Lamesa Highway.

TWO large well equipped clean rooms. Private bath, all conveniences, priced conservatively. Mrs. Cunningham. 2403 Avenue "N." 3-6476.

LARGE two-room duplex apartment, furnished, full bath. 2312½ 29th street. Dial 3-5316.

WE HAVE
two to three room furnished or unfurnished apartment.
Bills paid.
JACK&JACK REALTY
1921 - 26th Street
Dial 3-3452

Large two-room apartments and houses. Private baths, nicely furnished, bills paid. 316 East 26th.

NICELY furnished three-room apartment. Near shopping center. 2008 - 26th street. Dial 3-5836.

FURNISHED APARTMENTS L-3

Furnished apartment for rent at 506½ 28th. Inquire at 504 - 28th. Dial 3-6364 or 3-6441.

SMITH MOTEL: Kitchenette and Bedrooms. Daily and weekly rates. East Highway. Dial 3-6483.

THREE-room furnished apartment. One block South of the Hilander, left side of road, Big Spring highway.

NICELY furnished two-room apartment, private bath. Private entrance, bills paid. 3212 Avenue U.

NICELY furnished two-room apartment, private bath, garage, couply only. No pets. 1308 - 30th. Dial 3-6146.

NEWLY redecorated three-room and bath furnished apartment. 2701 Avenue O. Dial 3-3838 or 3-5382.

UNFURNISHED APTS. L-4

FOR RENT
ONE & TWO BEDROOM APARTMENTS
Bills Paid.
Four blocks from square—two blocks from Furr Food Store.
2705 Ave. O.
DIAL 3-5174

FURNISHED HOUSES L-5

FOR RENT: Two rooms and bath furnished. Dial 3-9200 or 3-5306.

FOR RENT: Two-room furnished house, oversize rooms, one full bed, one three-fourth size bed. Bills paid. $15 per week. East Highway across from "Y" Grocery. See Jim Davis after 3 p.m.

Furnished house, two rooms and bath. Phone 3-3327.

FOR RENT: Nicely furnished three-room house and bath. $50.00 per month. Contact 610 - 32nd, Apartment one.

HOUSES
Furnished and Unfurnished
BILLS PAID
Children Welcome
Herman L. Deere
1810 Avenue O
Phone 3-6576

RENTALS L

UNFURN. HOUSES L-6

FOUR rooms and bath, extra nice. Available 21st. Three miles on Lubbock highway. Dial 3-3777.

FOR RENT: Four-room unfurnished house with bath, good location. Phone 3-4461.

FOR RENT: Two bedroom house, garage attached. Call after 4:00 p.m. 312 26th. Dial 3-5779.

FOUR-room house with bath. Call Mrs. E. B. Tomlinson. Phone 3-4330.

FOR RENT: Unfurnished house. 2606 - 26th. street. Dial 3-3135. Mrs. R. L. Terry.

UNFURN. HOUSES L-6

FOR RENT

Three-bedroom house, large living room, kitchen with stove and refrigerator, bath. All redecorated. If you have children consult Claude McCormick.

DIAL 3-6244
C. E. McCormick

THREE-bedroom brick home. Extra nice. Centrally located. Phone 3-3974.

Two-bedroom house, complete bath and carport. 1400 30th. Inquire 1308 30th street.

FIVE-large room unfurnished house. Venetian blinds, hardwood floors, nicely located. Call Geo. J. & Lydia Webb, Manhattan Hotel, 3-6508 or 3-5171.

REAL ESTATE M

BUSINESS PROPERTY M-1

IN KERRVILLE, TEXAS

A good, going small business with property that has two more rentals and good living quarters. Terms.

W. C. Smith
1611 Broadway
Kerrville, Texas

HOUSES FOR SALE M-2

HOUSE TO BE MOVED

For sale by owner: twelve rooms, one and one-half story frame house. Bids accepted at 1111 - 28th. street, Snyder, Texas, through February 28th. Reserve right to accept or reject any or all bids.

FOR SALE: Two-room house with or without lot. Located three blocks east of the Hilander.

JACK & JACK REALTY'S HOME BARGAINS

1. WEST SNYDER, three-bedroom, small den, with separate guest house. Lovely location, priced to sell.
2. TOWLE PLACE, two-bedroom home, GI, furnished. $500 down payment, plus closing costs. Or unfurnished. No down payment, just closing cost. See this one, it won't last—its a buy.
3. GI HOME—two-bedroom home with detached garage, fenced back yard. 100 per cent loan with only closing cost.

JACK & JACK REALTY
1921 - 26th. — 3-3452

FOR SALE: Nice three-bedroom home. Close to town. Owner leaving. Dial 3-3934.

FOR SALE: Towle Place, two-bedroom home, garage, fenced backyard, near school, churches, park. Dial 3-7229.

"THE HIGHLANDS"

Snyder's newest and best located home addition.

VETERANS may choose from two and three-bedroom plans. Varied to suit your taste. If a plan is not available that you like, we will get it for you.

NON-VETERANS may choose plans and get maximum FHA loan now available.

ACT NOW—and choose a location and plan you will like.

SCOTT & BROWNING BUILDING COMPANY
Big Spring Highway
Phone 3-3262 or 3-6212

REAL ESTATE M

HOUSES FOR SALE M-2

FOR SALE: Two-bedroom house, hardwood floors, floor furnace, fenced yard, storm cellar. $4,250.00. 606 - 24th. Dial 3-6137.

FOR $9,000.00

Total price you may enjoy this large two-bedroom home in Highland Park. Owner has been transferred. Immediate possession. Call to see this today. Large loan established.

FOR $600.00

and the assumption of an FHA loan with monthly payments less than rent, you can have the home you have wanted so long. In good location, on paved street.

PINNELL REALTY COMPANY
1712 - 25th. Street
Phone 3-5192 or 3-4569

LOOK MR. GI!

Nice deal here. Modern duplex built right, on the spot. Each side complete with four rooms and complete bath. One side rents for nearly enough to make your monthly payments. 1200 foot hardwood floor space, venetian blinds, etc. Get a 100 per cent G.I. loan. Not $13,500.00—Just $8,500.00. Look it over—

607½ — 32nd Street

FOR SNYDER'S BEST

Listings on residential and business properties.
See
GEO. J. & LYDIA WEBB
Manhattan Hotel or call
3-5171 or 3-6508

Large home in Highland Park - 3797 Sunset. Two-bedroom and den, separate dining room, electric kitchen, carpet, fenced backyard. 1300 square feet. Bargain at $12,500.00. Call for appointment or see Frank Bernson.

TOWN & COUNTRY
Dial 3-3362

Three-room house for sale to be moved, furnished or unfurnished. Dial 3-6630 or 3-6123.

LOTS FOR SALE M-4

FOR SALE OR RENT

Very desirable lots located on 1500 block between Avenue R and Avenue S. Or will build to suit tenant. Write

J. F. McCullough
Mesquite, Texas

LOT FOR SALE: One 60 x 180 on utilities. Nice location for building. 214 22nd street. Dial 3-6590.

LOTS FOR SALE: Two 70x140, two 65x140, one 60x180, on utilities. Bushy Hedges, Triangle Station. 700 East 25th., Snyder, Texas.

CAUTION
SINGER sells its machines ONLY through SINGER SEWING CENTERS identified by the famous Red "S" on the window. NEVER through dealers or department stores.

Singer Sewing Machine Co.
Phone 360 159 Walnut
Colorado City

REAL ESTATE M

FARMS, RANCHES M-6

FOR SALE

7,500 acre ranch, will run 400 cows. Eleven wells, good fences, good modern home, telephone, corrals, scales, in good water belt. 3,200 acres could be broken out. Price $40 per acre. $60,000 loan, 4 per cent interest.

H. T. Magness
P. O. Box G Phone 3462
Friona, Texas

Classifieds PHONE 3-5486

FOR SALE

Good Pecos Valley Farm near Hagerman, New Mexico. 1,160 acres, 943.76 acres water right, $300,000 is the total price. River water, shallow well and canal water. Entire farm ditched for special canal water. All electric pumps. Seven-room modern home. City water, electricity, butane gas. Six single family tenant houses, one large tenant house for Nationals. One-half minerals. Landing strip for plane. Will sell as one unit or divide into three if all sell at same time. This is it, you need look no further, best land, best water and best price.

Hagerman Realty Co.
Box 797, Hagerman, New Mexico

REAL ESTATE M

LOANS—OIL ROYALTIES M-8

Top prices for oil royalty. All oil deals considered. Charles H. Cooper. Dial 3-4108.

WANTED: Producing royalties, any amount. COMBEST ROYALTY CO., Amarillo Bldg., Amarillo, Texas.

FOR SALE — LEASE M-10

FOR LEASE

320 acres of good farm land for $800.00 per year. Also one Ford tractor and some equipment for sale.

DIAL 3-7228
Located one block West of blinker light on Lubbock highway.

FOR SALE — TRADE M-11

WANT to trade home in Plainview, Texas as for home in Snyder. Dial 3-3394.

WILL trade brick home in Midland for home or business property in Snyder. Kathryn Flippin. Dial 3-4276.

WILL sell or trade two-bedroom Highland Park home for larger house. 3797 Avenue V.

FOR BEST RESULTS USE THE SNYDER DAILY NEWS CLASSIFIED DIAL 3-5486

CLOSING OUT

2x4's and 2x6's

$35 Per Thousand

OPEN 2 P.M. MONDAY and TUESDAY

Scurry County Lumber Co.
East Highway Snyder, Texas

Rates On Snyder Daily News Classified Word Ads:

One day	.05 Per Word
Three days	.12 Per Word
Six days	.18 Per Word
Each day following	.01 Increase

15 word minimum rate

Space ads	.84 per inch per insertion

EARNED RATES

Three days	.75 per inch per insertion
Five days	.70 per inch per insertion

MONTHLY EARNED RATE

For 15 words at 26 issues per month Total $5.70

Capitals and type larger than 8gate at double

WORD AD DEADLINES

Weekdays	5 p.m.
For Sundays	12 Saturday

RULES

The publishers reserve the right to correctly classify all advertising; to edit any copy deemed objectionable for any reason, and reserve the right to accept advertising only on a cash in advance basis. Some ads are charged to phone owners purely as an accommodation and payment is due immediately upon publication. Some types of ads are not charged under any circumstances but must be strictly cash in advance.

A-1 A-1 A-1

LOOK AT THESE VALUES!

1953 FORD TUDOR, Heater, tan color.
$1,187.25

1952 CHEVROLET DELUXE 2-DOOR
Radio, Heater, White Wall Tires
$937.20

1951 PONTIAC (8), Blue Color
Radio, Heater
$687..25

1940 FORD, Radio, Heater
$76.20

—MANY OTHERS TO CHOOSE FROM—

Wade PIPKIN Motors

"THE" Ford Dealer Of West Texas

Dial 3-6351 1615 26th St.

Ford Ford Ford Ford

IT'S SO EASY TO PLACE

A "WANT AD" DIAL 3-5486

P. O. Box 497 Snyder Daily News

—WRITE YOUR OWN AD—

—RATES—

(15 WORD MINIMUM)

1 Day	5c per word	7 Days	19c per word
2 Days	10c per word	15 Days	27c per word
4 Days	14c per word	30 Days	42c per word

Write Ad Here: _____

Please find enclosed $..... or charge me

Name .....

Address ..... Phone No. .....

Teamsters Have Own Way For Handling Of Raiding Problems

MIAMI BEACH, Fla. (AP)—Dave Beck, president of the AFL Teamsters Union, today indicated he prefers to negotiate his own private peace treaty with competing unions rather than enter the proposed AFL-CIO "no raiding" pact.

He steered clear of making any commitment on the AFL-CIO plan pending a conference with a score of lawyers and the teamsters' General Executive Board today and tomorrow.

But he made it plain the most effective way of solving labor wars is for unions to barter out their own peace arrangements union by union.

"We expect to continue to try to reach bilateral agreements with sister unions within the AFL to spell out each one's jurisdiction and join in joint organizing campaigns," he said.

He disclosed such an agreement had been virtually completed this week with the AFL Upholsterers Union, outlining the jurisdiction of each and making arrangements so that each will eventually surrender members properly belonging to the other. A joint committee is to negotiate out any conflicts.

Beck previously has negotiated similar agreements with the International Association of Machinists and other unions. He said negotiations are planned with the operating engineers, bakery workers, laundry employes and amalgamated meat cutters, all AFL unions.

The teamsters chief, whose union claims 1,300,000 members, is reportedly opposed to the AFL-CIO "no raiding" plan. This would bind AFL and CIO unions from seeking to invade each other's organizing territory, with an umpire to decide disputes. The AFL is trying to establish a similar plan to arbitrate squabbles within the AFL itself.

Beck was reported by associates as feeling that unions will ignore jurisdictional awards handed down in arbitration, even though they might risk court action, but are more likely to stick to agreements voluntarily negotiated.

Beck yesterday defended his million-dollar loan of union funds to the Fruehauf Trailer Co., Detroit, as being perfectly legal under the teamsters' constitution.

Martin Crouse, former teamsters' local official at Yakima, Wash., has charged the transaction violated a constitutional proviso limiting to $50,000 the amount of union money that can be invested in any one firm's bonds. Crouse asked the Executive Board, at its current winter session, to oust Beck.

Beck said he knew nothing of the Crouse charges and the matter could not come to the board anyway at this meeting because of a crowded agenda. He said the Fruehauf deal was not a bond purchase but a loan, and, moreover, he has complete Executive Board authority to invest union funds.

"We can buy anything that has adequate security," he said.

Crouse said in Yakima last night that he plans to fly to Miami tomorrow night to demand that the Executive Board act on his protest. He added that if the board declines to act, "we are going to the civil courts with it."

No Recognition For Countries Behind Curtain

WASHINGTON (AP)—Sen. Douglas (D-Ill) today asked Congress to pass a resolution calling on President Eisenhower to withdraw U. S. recognition of Iron Curtain countries.

In 1940, Douglas said in a statement, President Franklin D. Roosevelt refused to recognize Russian-dominated governments of Latvia, Lithuania and Estonia on grounds the Baltic states had been seized forcibly by Russia.

His resolution would extend this "doctrine of nonrecognition," as he phrased it, to all Eastern European nations swallowed up by Russia after World War II, with the exception of Albania. Circumstances surrounding Albania, Douglas' office said, were different than those which attach to these other nations: Poland, Romania, Bulgaria, Hungary and Czechoslovakia. Yugoslavia also came under Moscow's influence after the war but now, although still Communist, it is anti-Russian.

Douglas recalled that a section of the wartime Yalta agreement pledged Russia, Great Britain and the United States "to jointly assist the people in a European liberated state or former Axis satellite in Europe" to set up "broadly representative" governments and hold free elections at the earliest possible time.

These agreements have not been carried out, he said. He added:

"I believe the doctrine of nonrecognition is sound. It is one way to contest Russia's seizure of the Baltic countries which we have never recognized and the violation of pledges which, if kept, would have ensured freedom in Poland and the other satellite nations."

LIKES PLAYING STUPID

Judy Holliday Is Not Really Dumb; Just Acts That Way

By HAL BOYLE

NEW YORK (AP)—Many a smart girl has learned the smartest thing she can do is to act dumb.

But Judy Holliday, who has made a fortune playing dumb blonde roles, had to take a holiday from real genius to do it.

(At 10 Judy had an I.Q. of 172, or roughly double the intelligence level of the average Hollywood executive, if what you hear about Hollywood is true.)

But it rather disturbed Judy to have an intellectual batting average comparable to that of Babe Ruth in baseball. She never had a desire to grow up and become a lady Einstein, and feels time has enabled her to overcome the handicap of being a child genius.

At the ripe old age of 31 (it says right here in black print) Judy finds it more comfortable that people now expect her to be as dumb in real life as she acts on stage and screen. It is so restful.

Meanwhile Judy, currently starred in Columbia's "It Should Happen to You," has been wise enough to insist on making only one film a year so the public won't tire of her—and her own work won't become stale to her. And she hasn't let Hollywood fame or money upset her own private values. She doesn't go in for off-screen glamor.

"My life hasn't changed much," she said. "I don't go to the places where the elite meet.

"Motherhood isn't as popular in Hollywood now as it was several years ago. You're supposed to keep quiet about that. An actress now is supposed to be exciting and romantic and glamorous."

But Judy doesn't mind telling the world the biggest thing in her life is her 15-month-old son, Jonathan.

Judy is a friendly, down-to-earth, easy-talking girl. But she still gets as nervous over each new role as she did when she made her first hit in "Born Yesterday," a part which her tremendous memory enabled her to learn in only three days. Acting dumb is hard, serious work for an intelligent woman.

"Comedy is like surf riding," she explained. "You have to hit the waves at just the right time to keep an audience laughing.

"And when there are no waves—oh, you drown . . . and how you drown!"

Asphalt Pit Almost Pit Of Death For Two Boys As They Play

TAMPA, Fla. (AP)—Two boys got stuck in a waste asphalt pit and narrowly escaped sinking to their deaths last night.

It took firemen 22 minutes to free Allen Perry, 14, and Roger Giarraputo, 9. The boys had been stuck 15 to 20 minutes before frantic calls were heard. Passers-by held the boys up until firemen arrived but could not get them loose.

The boys were playing in the yard of a road construction company when they spied the cold asphalt. They thought they could walk on it, but began to sink when they were about in the middle of the pit, roughly eight feet in diameter.

Firemen said the boys were in about 2½ feet when they arrived. They were reported in good condition after the rescue.

Interest Being Shown In Naval Reserve Unit

Almost enough Navy veterans to form a naval reserve unit have indicated interest to obtain official acceptance of the unit, according to two men who are heading organizational activities here.

The two men, Frank C. Pfeiffer, Jr., and Owen G. Schweers, asked that those interested in joining a local naval reserve unit or in getting more information call Pfeiffer at 3-5024 or Schweers at 3-4014.

The unit will be open to all naval reserve officers and enlisted men, they said.

Douglas Alven Elliott Enrolls For 2nd Term

Douglas Alvin Elliott of 3101 Avenue K is among 100 students who enrolled in East Texas State Teachers College for the spring semester.

Elliott is a freshman and is working toward a degree in business administration.

FILL DIRT
Sand & Gravel
YARD DIRT
- Caliche
- Crushed Rock
- Maintainer Work
- Shovel Dozer
- Haydite Building Tile

See
Gimmett Bros.
1605 Avenue R
Phone 3-4102

FORREST W. BEAVERS
. . . county school superintendent

Beavers Seeks Re-election To School Post

Forrest Beavers, incumbent county superintendent of schools, announced today that he will be a candidate for re-election to his office.

Beavers, 37, is now serving his second consecutive term in the office. He first took the office Jan. 1, 1947. The county superintendent serves four-year terms. So far, he is unopposed this year.

The superintendent was born in Hope, Ark., and moved to Scurry County with his family in about 1926. His parents, Mr. and Mrs. C. W. Beavers, now live at Union, six miles west of Snyder.

In 1936, Beavers graduated from Snyder High School, where he was active in athletics. He attended Abilene Christian College, where he received his bachelor degree in education in 1940.

After his graduation at ACC, he taught school at Hermleigh one year, where he was also athletic coach. He then became teacher and coach at Rockwood High School in Coleman County, and he later served a year as superintendent of that school. He also served one year as high school principal at Mozelle, also in Coleman County.

Beavers served 40 months in the Army during World War II. He was discharged in 1946 as a sergeant. He is now a member of the Twenty-fifth Street Church of Christ and the Lions Club.

He is president of the Pony League here, an organized summer baseball program for teenage boys. Last year he was elected president of the Scurry County School Boards and Administrators Association, an organization of school officials from all school districts in the county.

Mr. and Mrs. Beavers live at 708 Twenty-fourth Street. She is a teacher at the high school.

Personnel For Indochina Is Being Limited

WASHINGTON (AP)—President Eisenhower is reportedly standing firm against increased French and British requests for broader American participation in the Indochina war.

The President was said by informed sources to have told Republican congressional leaders the only manpower commitments he intends to make are for 200 armed services mechanics already sent to Indochina, plus permitting civilians to volunteer to fly French planes. Shipments of American material are reportedly being stepped up.

Informed sources said the President indicated that because of their interest in Malaya the British have joined the French in urging more American help in Indochina. This conceivably could include naval and air units.

Adm. Arthur Radford, chairman of the Joint Chiefs of Staff, and Under Secretary of State Walter Bedell Smith faced Senate Foreign Relations Committee members in a closed session today in what could develop into a searching review of U. S. military strategy as it affects foreign policy.

In this connection, Sen. Lyndon B. Johnson of Texas, the Democratic leader, said in an interview he believes members of Congress need to know more about the administration's "new look" military program.

"Our judgment is no better than our information," he said. "I want to get all the information that I can to determine whether we are being shortsighted in our military plans."

Sen. Gore (D-Tenn) said in a separate interview he believes the imminent breakup in failure of the Big Four conference in Berlin "indicates there may be need for reconsideration of the drastic reduction of American ground forces."

GET AWAY

A little German girl dressed as Mikki, a porcupine legendary in German fairy tales, cries in fright at a child dressed as a bigger and more realistic Mikki. The incident happened at a children's costume party in Berlin.

Information Agency Increases Operations

PHILADELPHIA (AP) — Theodore Streibert, director of the U. S. Information Agency, said last night his agency has increased its program in the Indochina area recently by 50 per cent.

"I have authorized a stepup of our operations there to a level that had originally been set for 1955," he said in a television interview.

Tot Takes Stroll On Second Story Ledge

CHICAGO (AP)—A 3-year-old boy walked casually along the eight-inch second story ledge of a business-apartment building on busy West Madison street yesterday until two men pulled him to safety.

The youngster, Henry White, crawled out on the ledge while his grandmother, Mrs. Mae White, was busy in another room. He was rescued by Stewart Green, 21, a salesman, and Walter Clark, 32, a porter.

Green and Clark had to smash a window screen to reach the boy, who had strolled along the narrow ledge out of reach of the open window through which he had crawled.

McGaw and Killam
Attorneys
Income Tax
Service
1824 26th St.
Phone 3-4721

Every Type of Insurance
FIRE — CASUALTY — BONDS — LIFE
ACCIDENT & HEALTH
CONVENTIONAL — FHA LOANS
DEPENDABLE SERVICE
Pinnell Insurance Agency
1712 25th Street Phone 3-5912 Day or 3-4829 Night

At
Every age . . Eyes
Should Be
EXAMINED
Eyes must last a lifetime; can't be replaced. From preschool days on . . . regular eye examinations are the only sure way to maintain good vision.
DR. CLYDE E. DAWSON
Optometrist
Diamond M Building
911 25th St. Phone 3-4508

DOES EVERYTHING BUT IRON YOUR HUSBAND'S SHIRTS!

NOW! This one miracle invention both washes and completely drys IN ONE CONTINUOUS OPERATION

IT'S THE NEW BENDIX DUOMATIC WASHER-DRYER

Like magic, the new Bendix Duomatic thoroughly washes and completely drys your clothes in a single, continuous, unattended operation. All you need to do is put in the clothes and set the dials!

- USE ANYWHERE—Only 36 inches wide. No heat, lint, moisture.
- USE ANYTIME—Do your laundry while you sleep. Turns off automatically.
- SAFER WASHING—Only automatic principle proved safe for "Miracle" Fabrics.
- CLEANER CLOTHES—This Magic heater makes wash water hotter; keeps it hot.
- SAFER DRYING—Fabric protection . . . drys faster at lower temperatures.
- COMPLETELY AUTOMATIC—One setting of dials and washday is over!

DON'T BUY ANY SEPARATE WASHER OR DRYER UNTIL YOU SEE THE DUOMATIC!

BENDIX HOME APPLIANCES, Div. AVCO Manufacturing Corp., South Bend, Indiana

Roe Home & Auto Supply
2207 Ave. S

NEW...
ULTRA-NEW
FOR '54!

OLDSMOBILE'S
'Dream Car'

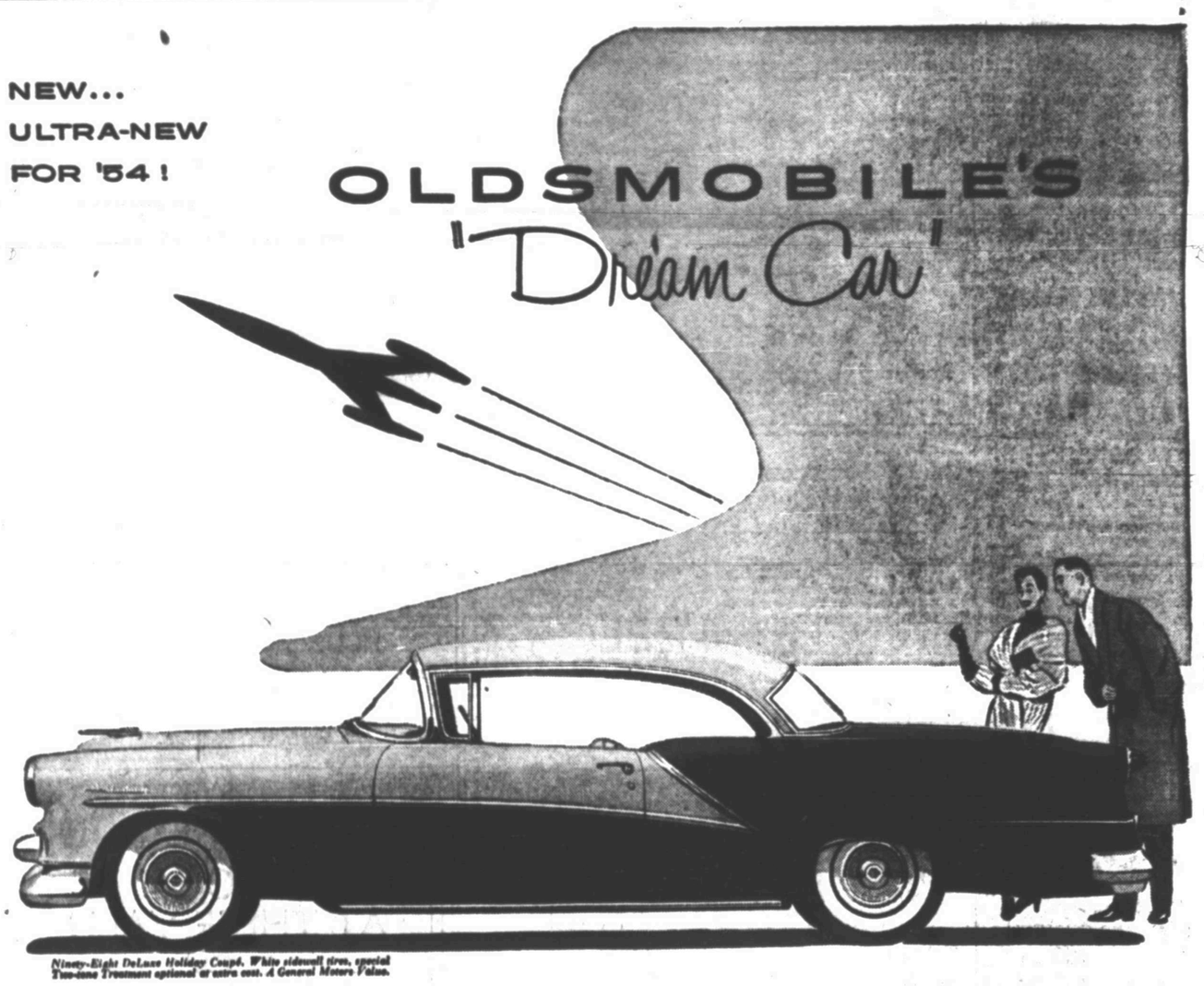

Ninety-Eight DeLuxe Holiday Coupé. White sidewall tires, special Two-tone Treatment optional at extra cost. A General Motors Value.

NEW SLANT IN WINDSHIELD DESIGN! New cowl ventilator! Custom-Lounge Cushions, Safety-Padded Instrument Panel, Hand Brake Signal Light, Front Compartment Courtesy Lights are now *standard equipment* on all Ninety-Eight models for 1954!

ANNOUNCING THE NEW
1954 CLASSIC NINETY-EIGHT

You *can* believe your eyes! This dream car does exist. It's the magnificent new Oldsmobile Ninety-Eight for 1954. And you can see . . . you can drive . . . you can buy this dream today at your Oldsmobile dealer's! In this new Ninety-Eight, you will see styling so advanced it's bound to be imitated for many years to come. Long, lively, low-level design, set off by the forward look of the panoramic windshield. Sweep-cut doors and fenders with an original "American sports car" flair. You'll discover new worlds of performance in its new World's Record "Rocket" Engine—185 horsepower, 8.25 to 1 compression. New Power Brakes*, Safety Power Steering*, new 4-way Power Seats*, too! For an advance look at tomorrow, see the 1954 "Dream Car" Ninety-Eight at your Oldsmobile dealer's today.

*Optional at extra cost.

SEE YOUR NEARBY OLDSMOBILE DEALER
R. B. Sears Motor Company
312 EAST HIGHWAY PHONE 3-3181