THE SNYDER DAILY NEWS

VOL. 4, No. 240 — SNYDER, TEXAS, FRIDAY, FEBRUARY 5, 1954 — EIGHT PAGES — PRICE 5c

AFTER HARD LANDING

Inge Wiere, 30, grimaces in pain as her fractured right arm is put in splints moments after it was broken while she was performing in Charlie Foy's Supper Club in Sherman Oaks, Calif. The mishap occurred while she was being twirled over the head of her partner, Igor Dega, whose shirt she is gripping. Her arm struck a light fixture, throwing her off balance, and she fell heavily to the floor.

Shepperd Won't Accept Grand Jury Invitation

Pending Case Of Laughlin Is Cited

AUSTIN (AP)—Atty. Gen. John Ben Shepperd said today his plan for criminal proceedings in the alleged misuse of public funds in Duval County does not include "at this time" his appearance before that county's grand jury.

The statement was in reply to a request by 79th District Judge C. Woodrow Laughlin of Alice that Shepperd be invited before the grand jury to present evidence on misuse of public funds.

Shepperd also sent a telegram to the foreman of the Duval County Grand Jury.

"If invited," he told the foreman, "I would ordinarily be glad to appear before you to present such evidence.

"However, in view of the action against Judge Laughlin now pending in the Supreme Court of Texas, I do not feel that this office nor the grand jury should be used as a possible defense to the charges leveled against Judge Laughlin and sustained in the findings of the Master in Chancery, Judge D. B. Wood."

Removal proceedings against Judge Laughlin are now awaiting oral arguments in the Supreme Court, set for Feb. 10.

Shepperd also told the grand jury foreman that state and federal investigations in Duval County are "closely coordinated and continuing."

The telegram added:

"Additional evidence is constantly being uncovered.

"Evidence now in our hands is conclusive. It has been common knowledge in your county for several months that violations of our criminal laws have occurred and that we have evidence of them.

"Enough material has been printed in Texas newspapers to give you ample leads to start on. Those newspapers have examined the evidence and printed it without fear of libel action.

"Judge Laughlin has said that we have been free with our language and that Duval County people should have an opportunity to be heard. I would assure you that we have not used any language that could not be supported by cold, hard facts. Those facts will be established at the proper time in appropriate criminal proceedings."

ALICE (AP)—State and federal officials pushed twin investigations into Duval County's public finances today while the county's grand jury conducted a separate probe.

George Parr's tax returns were involved in the federal probe. Exactly what else was being investigated was not being bandied about.

While state and federal agencies worked toward what Gov. Allan Shivers called a clean-up of "the Duval County mess," the grand jury was concerned with finding out what such state officials as Atty. Gen. John Ben Shepperd knew about "any Duval County law violations."

It was so charged by Dist. Judge C. Woodrow Laughlin, himself the object of an ouster suit now being considered by the State Supreme Court.

Earlier, the Jim Wells County grand jury had indicted two Texas Rangers involved in a court house brawl with political leader Parr and his nephew, Sheriff Archer Parr of Duval County.

SET-UP SOUGHT

State officials sought to step up the probe of the Parr political empire yesterday with Atty. Gen. John Ben Shepperd of Texas asking federal officials to send more investigators to South Texas to look into Parr's tax returns.

Parr, the dominant figure in stormy South Texas politics, had not publicly commented following Shepperd's action in Washington.

Shepperd told Washington reporters, before he left by plane last night for Texas, that he had discussed Duval County with Department of Justice officials.

"We already have gathered some interesting information," the Texas attorney general said, adding:

"We need more people down there before the courthouse burns down."

BROWNELL COMMENTS

Atty. Gen. Herbert Brownell said at a news conference that income tax agents were investigating the South Texas political leader. Brownell said no Justice Department investigation was under way, although he recently had discussed the matter with Shivers.

Shepperd, who said Monday that both state and federal agencies had been probing Duval County finances for a year, pointed out that if any federal law violation was found that the Justice Department would prosecute.

Shepperd noted that the federal government would be involved if federal money contributed to school lunch programs and other state-aid operations had been misspent or misappropriated.

The Duval County grand jury questioned Diego Heras, former Duval County School District official, Wednesday night and grilled Houston Press reporter Jack Donahue yesterday. Donahue has been writing a series on Duval County politics for his paper.

Bulletin Says Pope Growing Weaker Today

VATICAN CITY (AP)—Pope Pius' difficulty in taking food has continued to weaken him, said the first official bulletin issued on his condition today by his private physician.

The bulletin, issued by Prof. Riccardo Galeazzi-Lisi, said it is hoped "as soon as possible to repeat particular X-ray examinations to determine the condition of both of the (Pope's) gastric area as well as of other organs in that area."

The bulletin said that "since Jan. 25, the Holy Father has shown, together with a light fever, symptoms of gastritis, preceded by insistent hiccups."

"Objective clinical examinations," it added, "excluded any other peritoneal (abdominal lining) reaction whatsoever and laboratory examinations resulted normal (excluding the possibility of abnormal blood count or of cardiac lesions.)"

The bulletin said the 77-year-old Pope has continued to weaken.

"The general state, weakened by excessive, prolonged labor, both mental and physical, has suffered a further weakening because of the fatiguing gastric disturbance and the difficulty of feeding," the bulletin said.

The bulletin underlined the anxiety felt for the Pope's condition.

The bulletin said previous X-ray examinations had shown the Pope's gastric area and organs in that area to be normal. It did not say, however, when these examinations had been made.

"The hiccups," the bulletin said, "have vanished for three days."

The official bulletin was preceded by a brief announcement that it was made in reply to anxious queries from many authorities and members of the Roman Catholic Church from all parts of the world.

Pasco G. Moore, above, state director of Distributive Education, spoke to about 150 persons at the annual employer-employe banquet in the High School cafeteria last night. The banquet was given by the DE student employes in honor of their employers. Salesmanship, employer and customer satisfaction, and some side lights on how to draw more customers were included in Moore's talk. (Lee Watson photograph)

Man Admits To Undiscovered Wife's Murder

HOT SPRINGS, Ark. (AP)—An Arkansas state trooper, who stopped an ex-convict near here yesterday for a routine automobile check, said the man told him he had killed his wife at their home near Riverside, Calif.

State Trooper Glenn Minton telephoned the information to officers in Riverside, who first denied that any murder had been comitted in their area.

"Within half an hour of the time I had called California, the call was returned," said Minton. "Officers had checked the home of Mrs. Lilly Pearl Storts Caldwell and found her body in the bathtub."

Minton identified the man he arrested as Johnson William Caldwell, 32, who recently was released from the Texas penitentiary, where he had served a term for embezzlement.

Minton said Caldwell admitted slaying his wife and waived extradition to California.

The state trooper said Caldwell told him he married the woman, a widow, on Jan. 6 at Yuma, Ariz., and choked her to death 23 days later when they argued over money.

He quoted Caldwell as saying that the woman owned several pieces of property, but was "tight with her money."

"I choked her and put her in the bathtub," Minton quoted Caldwell.

Identification clerk R. O. Queen of the Houston, Tex., police department said Caldwell received a five-year prison sentence for Lubbock County embezzlement in 1948. Queen said Caldwell also had served time for forgery from Brown, Travis and McLennan counties.

Stall Answer To China Reds

WASHINGTON (AP)—Secretary of State Dulles in Berlin has stalled an American reply to Chinese and Korean Communist demands for renewal of preliminary peace talks at Panmunjom.

Dulles reportedly is waiting to sound out Soviet Foreign Minister Molotov, as well as the British and French.

The State Department last Saturday cabled to Dulles the draft of a note to serve as the U.S. reply, it was learned, but thus far the department has received no word on whether he approves the suggested text.

'CHILDREN ARE SAFE'

Neighbors Petition To Save 'Most Wanted' From Prison

LOS ANGELES (AP)—Alex R. Bryant, 48, was listed as one of the FBI's 10 most wanted fugitives before his recent capture. But now nearly 100 neighbors and business associates want him.

They want him to stay here with his wife and baby in the suburban cottage on Mt. Washington, where his attorney says Bryant has led an exemplary life for nearly two years.

The wife, Mrs. Gladys Lawson, says the 100 friends and neighbors have signed two petitions to Gov. Goodwin J. Knight asking him to deny a request for extradition.

Mrs. Lawson married Bryant 18 months ago under his assumed name, Edward Lawson. She still insists on using the name Lawson. They have a daughter, 5 months old.

Bryant escaped from Michigan State Prison in January 1952 after serving 22 years of a life sentence for a series of robberies committed in 1929, when he was 24 years old. Prior to that he had served a reformatory term on a rape charge.

Mrs. Lawson said yesterday a lot more signatures are anticipated, and added: "I think he is beginning to feel a little hope. He was so hopeless before."

"We the undersigned," reads one of the petitions, "believe that Ed Lawson should go free after he has been free for two years and has obeyed all the laws. We are the people he would have to live among and feel he is perfectly safe. We are all mothers and fathers and we feel our children are as safe around him as in our own living rooms or our own arms."

Bryant, after his escape, came west and got a job as a truck spotter for a trucking firm. He met Gladys and married her in Las Vegas, Nev. He never told her anything about his prison past. The first she heard of it was from newsmen, after the law caught up with him Jan. 26.

Federal officers arrested him on a fugitive warrant from Michigan. He was arraigned Wednesday and remanded to the sheriff to await extradition.

Aged Millionaire Is Sued For Divorce By Former Club Dancer

LOS ANGELES (AP)—A divorce suit has been filed against wealthy businessman, rancher and miner Samuel Allen Guiberson, 81, by 29-year-old Joan Mann Guiberson, former night club dancer.

Her complaint, filed yesterday, said Guiberson struck her so hard across the right eye she sees triple. She asked $2,905 a month temporary alimony and estimated Guiberson's wealth at more than five million dollars.

Guiberson has cement plants, oil leases, gold mines and ranches in California, Texas, Wyoming, Colorado and Mexico.

The couple was married in 1952 and separated last Sunday.

Desperate Convicts Escape Penitentiary

ATMORE, Ala. (AP)—Nine desperate convicts escaped through a tunnel under Atmore Prison last night and are still free despite an all-night search by a posse with shoot-to-kill instructions.

Heavily-armed lawmen, led by bloodhounds, concentrated on an area five miles south of the prison and were reported close behind the fleeing criminals.

The tunnel under the prison is used for electrical equipment running between the prison and a powerhouse outside the fence. An employe found the tunnel door in the powerhouse open and notified guards.

All the desperadoes are long-termers who had been placed in a special security cell block. It is not known if any are armed.

L. A. Strubble, deputy Alabama prison commissioner, said bloodhounds had picked up a definite trail early today. Prison guards, sheriff deputies and state patrolmen followed the dogs through sparsely settled areas near this prison town about 60 miles north east of Mobile.

A rebuilding program has been under way at Atmore for nearly two years and is 70 per cent complete. Prisoners have been kept in the old facilities while the new prison went up around it.

"We've been afraid something like this would happen," Strubble said. "They just slipped one over on us."

At the same time, the deputy prison commissioner questioned the vigilance of guards working in the security cell block and promised a full investigation.

He described the escapees as "tough turkeys," none of whom was supposed to have access to the corridor running by the tunnel door.

Freighter Loses Its Bottom In China Sea

MANILA (AP)—The Panamanian freighter Liberal radioed today that she had picked up two boatloads of crewmen from the British motorship Fernmoor, which ripped open its bottom on a reef in the South China Sea.

More Shows On Drillstem Test Near Fluvanna

Fred Goodstein No. 1 W. F. Mathis, Northwest Scurry County prospector, has made more shows of oil on a drillstem test from 7,975-8,000 feet.

The test tool was open two and one-half hours with gas at the surface in 25 minutes. Oil-cut mud flowed in one hour and 35 minutes and oil and water in one hour and 38 minutes. No breakdown on the amount was immediately available. Recovery was 4,000 feet of oil and 4,000 feet of water.

Open flowing bottomhole pressure was 3,275 pounds, with 15-minute shutin pressure 3,425 pounds. Operator was reported preparing to drillstem test from 7,992-8,000 feet.

An earlier two-hour test from 7,785-805 feet in the Strawn recovered 3,200 feet of clean oil. Oil was also recovered on two other tests.

The No. 1 Mathis is in section 537-97-H&TC, and in the multipay Fluvanna field area bout three miles northwest of Fluvanna.

STERLING WILDCAT

J. R. Damron of Crane has staked his No. 1 E. F. McIntire as a shallow cable tool wildcat in Central Sterling field four miles northwest of the Durham field.

It is scheduled for a 2,300-foot bottom. Location is 2,310 feet from south and east lines of section 29-14-SPRR. It is about six miles west of Sterling City and three miles northwest of San Andres production.

FIELD LOCATION

Sun Oil Co. has begun moving in the rig on location for the No. 1-G Bilby Wallace in the Clairemont field two miles southeast of Clairemont.

Drillsite is 660 feet from west and 1,980 feet from south lines of section 34-98-H&TC. Projected depth is 7,200 feet.

COMPLETIONS

Sun Oil Co. No. 5-C G. H. Arledge is a new producer in the Kelley-Snyder field of Scurry County.

The well flowed 24 hours for a potential of 366.28 barrels of 43.5-gravity oil with no water. Gas-oil ratio was 696-1. Production is from open hole at 6,665 feet, top of the pay, and total depth of

(See OIL NEWS, Page 2)

NEW ENGLAND LOSING INDUSTRY

Hatters Strike 7 Months In Effort To Halt Moving Plans

NORWALK, Conn. (AP)—A union fight reflecting the frequently expressed concern in New England over the shift of its industries to the South has produced one of the longest strikes in recent Connecticut history.

Heart of the dispute, now seven months old, is a union demand for a contract guarantee from the Hat Corp. of America that it will shift no more of its Norwalk operations to another state.

Local 15, United Hatters, Cap and Millinery Workers International Union (AFL) calls the strike, involving some 1,400 workers, a battle for job security.

Says the union president:

"We have no objection to plant expansion, provided no jobs are lost to Norwalk."

The corporation contends that to yield to the demand would make it a captive industry.

W. P. Morin, corporation vice president puts it this way: "The company insists it must be free, if occasion arises, to make whatever changes are necessary to preserve its business."

The corporation has offered to give severance pay to any displaced workers. That's not enough, says the union.

Behind the strike lie three years of union-management jockeying, beginning with a corporation announcement in 1950 that it planned to move part of its straw hat operations from this industrial center of 50,000 to a new plant in Winchester, Tenn.

The shift cost 100 Norwalk workers their jobs. The union demanded and received in its 1952 contract, however, an "employment stability" clause guaranteeing, for one year, that no more workers would lose their jobs.

With 1953 came a management announcement in the midst of new contract talks that the corporation planned to move more of its operations to a site "west of the Mississippi." The site was disclosed recently as Nevada, Mo., a community of 8,000.

The announcement widened a rift that had developed during the contract negotiations which opened in the spring of 1953. It brought from the union a flat assertion that unless the company dropped its plans to move more of its operation, the plant would be struck.

The company refused to give any such guarantee. The strike followed on July 9.

Pending in Superior Court is a corporation petition for an injunction outlawing the strike. It charges that the union, in restraint of trade, seeks to prevent the company physically from moving its property. It challenges also whether the union demand for a job security clause is a valid strike issue.

Brando To Be Sued For Delaying Movie

HOLLYWOOD (AP)—Marlon Brando's studio has announced it will sue the actor for failure to report for work on a picture. The amount of damages to be sought will depend upon the sum the studio has lost through delayed production, said a 20th Century-Fox statement.

Brando, the studio said yesterday expressed no objection to the script or his role in "The Egyptian," but disappeared just before filming was to start.

Last Tuesday the studio received a wire from Brando's physician in New York, Dr. Bela Mittelmann, saying he was giving Brando psychiatric treatment. The actor would be unable to work for 10 weeks, the doctor's message said.

DEMOS PRECEDING JOE WITH 'KITS' ON TRIP

WASHINGTON (AP) — The Democratic National Committee said today it is sending "truth kits" ahead of Sen. McCarthy (R-Wis) to editors and party workers in the cities along his present speaking route.

The committee said in an accompanying letter it is providing the material because of indications that McCarthy "has been considerably more careless with the truth while speaking away from Washington than he has been in the capital, where he is under the scrutiny of reporters who have the facts readily available to enable them to check on his claims."

McCarthy opened his Lincoln Day tour last night in Charleston, W. Va., with a charge that the era of recent Democratic administrations was "20 years of treason."

The Wisconsin senator said the "label Democrat (is) . . . stitched with the idiocy of a Truman; rotted by the deceit of an Acheson; corrupted by the Red slime of a White."

He said there were Democrats "who hold their heads high . . . and who refused to yield," but they were not numerous enough to "hold the lever that controlled the political destiny of a nation for two decades" and the result was "20 years of treason."

Speaking about the same time in Cheyenne, Wyo., Democratic National Chairman Stephen Mitchell accused the Republican party of giving up its scruples and making "a new and massive attempt to win a national election through the systematic use of slander."

Mitchell said there was a "calculated, deliberate, nationwide campaign launched by the Republicans to try to paint the Democratic party as the party of communism—as the party of treason and disloyalty."

He denounced also what he called the philosophy of "what is good for big business is good for the country."

There was no immediate comment on McCarthy's statements from the two living persons he singled out for special mention—former President Harry S. Truman and former Secretary of State Dean Acheson.

Harry Dexter White, who died in 1948, was the central figure in a furore that began last November when Atty. Gen. Brownell charged Truman promoted White in the face of FBI warnings he was a spy.

In his speech last night McCarthy predicted that a number of witnesses he has called in his Senate investigations subcommittee probe of security at Ft. Monmouth, N. N., "will go to jail for contempt."

Detailing, as he has before, what he termed the technical difficulties of bringing espionage charges, he said it is probable that no espionage cases will be developed from the investigation of the New Jersey radar center.

Syria Closed Frontier Along Lebanon Border

BEIRUT, Lebanon (AP)—Syria slammed shut her frontiers with Lebanon today, cutting off all movement of people and goods between the two Middle East neighbors. Only citizens caught on the wrong side of the line were permitted to cross back to their own side.

Crippled Boy Claims He Was Exploited By Subscription Crews

INDIANAPOLIS (AP)—A crippled 16-year-old boy, who said he was a victim of polio, told police yesterday he had been exploited by magazine subscription crews for 2½ years.

The boy said he was Franklin Miller of Huntington, W. Va. He hobbled up to the Travelers Aid Society desk at Union Station and asked for money to get back home to his widowed mother.

He told police he was forced to exploit his crippled condition to sell magazines. He told how crew managers never turned over his earnings but doled out spending money and wrote down the balance in his books.

Lt. Harry M Bailey, head of the juvenile aid division, said an investigation is being made of magazine crew chiefs who hire juveniles and then abandon them hundreds of miles from home.

High Yesterday Of 69

The weather continued to be warm yesterday, with a high temperature of 69 and a low last night of 36. Reading at 7:30 o'clock this morning was 37, Mrs. D. P. Strayhorn, weather observer, reported.

WEATHER

NORTH CENTRAL AND WEST TEXAS: Fair and mild this afternoon, tonight and Saturday.

EAST AND SOUTH CENTRAL TEXAS: Fair and mild this afternoon, tonight and Saturday. Gentle to northwesterly winds on the coast.

166 Postal Employes Are Said Dismissed As Security Risks

WASHINGTON (AP)—Postmaster General Summerfield has told Congress that 166 postal employes have been discharged as "security risks" with "many hundreds" still under investigation. The postal service has about 500,000 employes.

Summerfield's testimony was given to a House Appropriations subcommittee last December and made public by the committee today.

The House hearing record showed that Rep. Sieminski (D-NJ) protested against what he termed promiscuous application of security labels to firings for reasons other than disloyalty.

Sieminski defined the present use of the security label as "watered words," and he said:

"When I was a kid, we used to hear that people were let out for being dishonest, for being drunk, absent, chronically late, talkative or for being unable to match the qualifications of office . . .

"Today, with a word or a phrase that has all the implications of the life of this nation at stake, are that people are being let out in wholesale fashion, seemingly for security reasons."

Summerfield told the subcommittee he had not checked to determine if any record of security findings existed prior to his own administration, but he added:

"I know we inherited a tremendous number of possible security risks that were supposed to be in process of investigation . . . but they are in such numbers that it may be some time before the work is completed."

Summerfield said employes in the security risk category "were pretty general all over the country."

David H. Stephens, chief post office inspector, said in reply to questioning that some of the dismissals took place under the Truman administration loyalty program and some under the new Eisenhower security program which supplanted it.

"Some of them had even had hearings under the loyalty program," Stephens said, "and there were also cases that required reevaluation under the new security program."

Stephens said security cases received for handling in the department have totaled 23,548, including personnel checks on 13,000 new postal workers and "many" reevaluation cases.

Of the total, he continued, "1,295 originated or were in process under the old loyalty program. We have received 490 cases under the new security program—new cases, new evidence, and investigations currently in the making."

Ten Cars On Crack Train Are Derailed

BALTIMORE (AP)—The Baltimore & Ohio railroad's National Limited from St.Louis was sideswiped by a freight train just east of Elsmere, Del., today, derailing 10 of its 13 cars.

Within an hour of the crash five injured passengers had been taken to Wilmington General Hospital.

The hospital reported it had been alerted to expect additional casualties.

Scene of the collision was about five miles south of Wilmington near the big General Motors Corp. assembly plant.

B & O sources in Philadelphia said they had no available information on the accident.

A report to the Wilmington Journal Every Evening said the passenger train had brushed a freight being shifted on another track, and several passenger cars were derailed.

The limited is one of the railroad's best trains. It was due at Wilmington shortly before 10 a.m. EST and was about 10 minutes out of the station at the time of the accident.

Next scheduled stop was at Philadelphia, approximately 25 miles north of Wilmington on the route to New York.

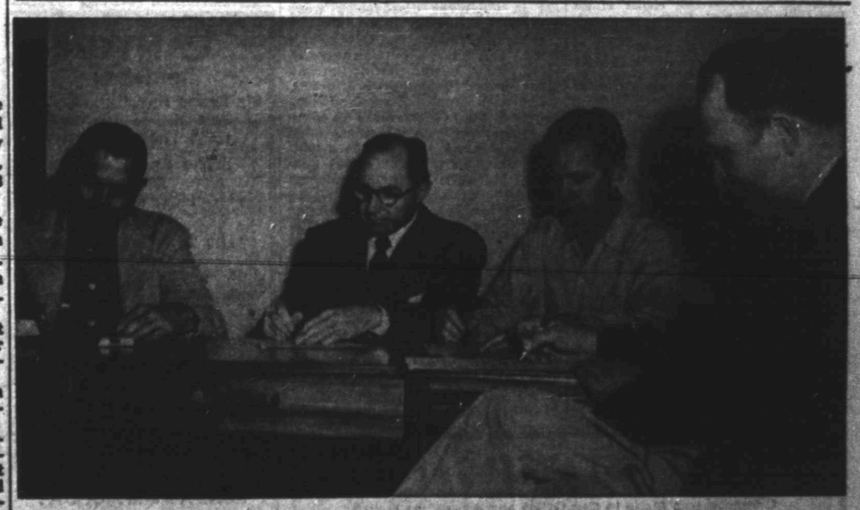

INCUMBENTS FILE FOR COUNCIL SEATS

The four members of the city council whose terms expire April 6 are shown above placing their names on the forms to become the first announced candidates so far for the four posts they now hold. From left are: J. L. (Broadway) Browning, real estate developer, for place No. 2; Harry T. Holbrook, motel owner, for mayor; J. W. Phillips, hardware dealer, for place No. 6; and Dr. Robert H. Hargrove, dentist, for place No. 4. The four men filed as candidates yesterday afternoon. They were elected to the council Dec. 17, 1952 when the entire slate of candidates were unopposed. The three other councilmen, Malven K. Stevenson, C. N. von Roeder, and Eugene Harper, unopposed, were re-elected in the regular city election last year. (Lee Watson photograph)

NOT WORRIED ABOUT CANCER

Elektro, the mechanical man without a worry in the world, gets a light for his cigarette from Jeanne Dowling, a singer, as he puts on an exhibition of his abilities in Washington Thursday. He can walk, talk, follow spoken directions, smoke, play the piano and tell the difference between green and red.

INDUSTRY HAS ITS SAY

Congress Must Decide Who Is To Get Tax Relief First

By SAM DAWSON

NEW YORK (AP)—Tax relief for business first or for individuals first—which would give the economy the biggest boost?

Industry is bending congressional ears just now, seeking more liberal depreciation rates—something the average citizen may be a little hazy about. Industry holds that this would spur business and create jobs.

The changes would apply to new farm buildings and equipment, and new rental housing, as well as to new factories and machinery, and commercial and industrial buildings.

Individuals would like a cut in personal income tax payments.

So would William McChesney Martin Jr., head of the Federal Reserve System, in all probability.

But he tells congressmen: "If you increase the money consumers have to spend through raising tax exemptions on personal income taxes, there is no guarantee that the consumer will spend the money."

Many a citizen, on the contrary, may be quite sure that he'll have to spend any money saved him on taxes—and the merchants to whom he is in debt might be interested in seeing the color of that money.

But most businessmen will go along with Martin's belief that at this time of recession worries the emphasis should be on the production side.

Here is how businessmen figure that liberalization of depreciation rates would spur production and create or save jobs:

The present practice in reckoning income tax returns is for businessmen to charge off the cost of plant and equipment over the estimated life of the property. The Treasury has a lot of rules of thumb for this.

If you buy a small cutting tool, say, and its life expectancy is one year, you set up a depreciation reserve for it and charge it off completely as a deductible expense item in the year you buy it. Next year you tap the depreciation reserve for the money to buy a new tool.

Some machinery is expected to last 25 years, and treated accordingly.

If you build an apartment house, the Treasury usually rules that it should last 50 years, and depreciation allowance is spread over 50 years.

If you build a water supply dam the Treasury figures it should be good for 150 years—and your heirs and assigns will be charging that one off for a long time.

But businessmen contend that the modern world is much too speedy for these old rules. They say that often nowadays a machine becomes obsolete years before it would wear out. Or shifting consumer tastes call for a new machine to make a different product currently striking the public fancy.

They want the Treasury to change depreciation rates so that they can charge off most of the cost of the machine or plant in its early years before it may become outdated.

They argue that such a change would spur manufacturers to put in new and more efficient machines now, would encourage shopkeepers to modernize now; would induce farmers to get new labor-saving equipment now.

Both 37th And Avenue V Open To Traffic

Thirty-seventh Street and Avenue V have both been reopened to traffic following installation of a water line to Southwest Snyder, B. J. Shelley, city manager, said.

Shelley said the pavement in Thirty-seventh Street removed to lay the pipe, has not been replaced but will be as soon as possible.

A semi-concrete mixture was placed in the trench where the pipe was laid to prevent the pavement from settling in the future and leaving a rough place in the street, Shelley said.

THE SNYDER DAILY NEWS

Published Sunday morning and each evening except Saturday by the Snyder Daily News, at Snyder, Texas.
Entered as second-class matter at the Post Office at Snyder, Texas.
HERBERT FEATHER, Publisher
HOUSTON H. HARTE, Editor
SUBSCRIPTION RATES: By CARRIER in Snyder 25 cents per week, one year, $12.00. By motor carrier delivery, $1.20 per month. By mail in Scurry and adjoining Counties one year $7.00. Balance of Texas, one year $8.00.
MEMBER OF THE ASSOCIATED PRESS
The Associated Press is exclusively entitled to use for republication all news dispatches credited to it and not otherwise credited in this newspaper, also local news published herein. All rights reserved for republication of special dispatches.
Any erroneous reflection upon the character, standing or reputation of any person, firm or corporation which may occur in the columns of the THE SNYDER DAILY NEWS will be gladly corrected upon being brought to the attention of the management.
The publishers are not responsible for copy omissions, typographical errors or unintentional errors that may occur other than to correct in the next issue after it is brought to their attention.
All unsolicited articles, manuscripts, letters and pictures sent to the Daily News are sent at the owner's risk and the Snyder Daily News expressly repudiates any liability or responsibility of their custody or return.

Midlander Is Named In Oil Property Suit

HOUSTON, Miss. (AP)—A Midland, Tex., woman is one of four defendants in a suit by an Alabama man seeking one half of the multi-million dollar McCaskill oil fortune.

Glenn D. Frazier of Fort Deposit, Ala., filed the suit in chancery court here Wednesday. Frazier charged he loaned McCaskill large amounts of money to help his drilling operations in Monroe County, Mississippi, with the understanding that Frazier would get half interest in whatever discoveries were made.

Defendants are Mrs. McCaskill; Fred Dulaney, administrator of McCaskill's estate; Mrs. Patricia Ann McCaskill Estes of Midland, Tex.; and Union Producing Co., holder of the present lease on some of the property in question.

Mrs. McCaskill's claim to a widow's share of the estate was contested in court. Testimony showed she left McCaskill, filed divorce proceedings in California, and later returned to live with him in Mississippi "as man and wife." She was granted a divorce in California but testified she did not know about it.

The State Supreme Court ruled she was legally McCaskill's wife and awarded her a widow's share.

Miss Agnes Eastham and Miss Mary E. Skidmore, both of Dallas, are working this week in the office of the Farm Home Administration, assisting Mrs. Louise Disheroon.

REAL ESTATE LOANS
Commitments Made In Our Office and Approvals Issued
Loans Made To
BUY — BUILD — IMPROVE — OR REFINANCE
FHA — GI — CONVENTIONAL LOANS
LOWEST RATES — PROMPT SERVICE
Milburn Mortgage Corp.
2333 Avenue S Dial 3-6212

New Deputy Sheriff Is Former FBI Man

An attorney and former agent of the Federal Bureau of Investigation has been employed as a deputy sheriff here after several shifts in personnel of the sheriff's department and the city police department.

He is Dowell C. Holt, 36, a brother of the county attorney, Wayland G. Holt. Homer Whisnand, sheriff, said today that Holt was employed to work at the office desk in the position formerly held by William D. (Bill) Love, chief deputy. Holt began work yesterday morning.

Love remained with the department and is working as a field deputy in the vacancy left by J. D. (Babe) Frith, who went Wednesday from the sheriff's department to the police department, Whisnand said. Frith, former city policeman here and a brother-in-law of the police chief, Walter Suttle, said today he was relieved of his position with the county department.

A few days ago, A. D. (Tiny) Williams was relieved from the police department.

Holt came here directly from the FBI, with which he has worked continously since August, 1949, from offices at Indianapolis, Ind., Albany, N. Y., and Burlington, Vt.

He was born at Gatesville Aug. 18, 1917, graduated from high school there in 1936, served in the army as a cavalryman from November, 1940, until February, 1946, when he was discharged a captain.

Holt married Miss Frances Puckett at Waco Aug. 31, 1948.

In June of 1949, Holt was graduated with a bachelor of laws degree from Baylor University at Waco. He and his brother, Wayland, entered military service together, were both cavalry captains, and both graduated from law school at Baylor together.

Holt, a member of the Masonic Order, said he had never held public office.

He and his wife have three daughters, Dierdra, four, Deborah, two, and Trudie, one. He plans to move his family here soon.

HOSPITAL NOTES

COGDELL HOSPITAL

Admissions—Mrs. W. D. Lee, 2809 Avenue I, obstetric; Mrs. Richard Lee Ervin, Snyder, obstetric; Joseph Ross Murphy, Snyder, medical; Charlotte Duckworth, 6-year-old daughter of Mr. and Mrs. John Duckworth, Clairemont Route, surgical.

Dismissals—Bobby Terry, 3, and Jan Terry, 18 months, children of Mr. and Mrs. H. H. Terry, 3706 Muriel Drive, surgical; Kathy Machen, 22-month-old daughter of Mr. and Mrs. Tom C. Machen, Snyder, medical; Mrs. James T. Carter, 1411 Thirty-second Street, obstetric, and child.

OIL NEWS

(Continued From Page One)

6,791 feet. Gas-oil ratio was 696-1. Pay was acidized with 4,000 gallons.

Drillsite is in section 185-97-H&TC.

Lario Oil & Gas No. 2 Arnett, Diamond M project, flowed 22 hours for a calculated potential of 303.81 barrels of 45-1-gravity oil. Gas-oil ratio on the test was 980-1. Top of the pay was at 6,532 feet, with total depth 6,685 feet. Casing was set at 6,646 feet.

Location for the test is in section 76-25-H&TC.

DRILLING REPORT

Ohio Oil No. 1 Turner, Scurry tester, is testing after pumping 5.04 barrels of oil and 38.64 barrels of water in a 23-hour gauge. Knickerbocker No. 1 Jordan, Northwest Scurry project, is drilling in lime and shale below 7,810 feet.

General Crude Oil No. 82-1 Percy Jones, Kent project, is drilling below 6,717 feet in shale.

Ultra Oil No. 1 Susie Stephens, Nolan wildcat, is drilling below 4,700 feet.

Seaboard Oil No. 1 Zant, South Borden wildcat, is drilling below 4,535 feet.

Head Drilling and Alexander No. 1 Piggott Heirs, Garza exploration, is drilling below 3,091 feet.

Girl To Get Box With Samples Of Texas, No Horses Offered

AUSTIN, Tex. (AP)—Andrea Michalik of Minneapolis soon will receive a sample of Texas.

Texas Secretary of State Howard Carney's staff today was making up a package of Texas items for the 10-year-old schoolgirl who sent 10 cents postage and asked for a horse as a "sample" of Texas.

The package may include some Mexican jumping beans, but no horse, they said.

Two Drunk Driving Fines Paid In Court

Two fines have been paid yesterday afternoon and this morning in county court for misdemeanor offenses.

One was $73.50, including court cost, paid for Hugh C. Smith, 20, who pleaded guilty Tuesday to a charge of driving while intoxicated. He was charged with the offense Jan. 27, after his car collided with service station gasoline pumps here during a flight from pursuing police cars. His three-day mandatory jail sentence was suspended when he was assessed the minimum fine.

For Frank Otero, about 28, $64.50 was paid on a fine assessment of $73.50, including court cost, and he was given credit for three days in jail besides his three-day mandatory sentence on a charge of driving while intoxicated. Jail credit is $3 a day. He was charged Monday.

CANYON DRIVE-IN
Big Spring Hwy. Ph. 3-7212
LAST TIMES TONIGHT
"The Royal African Rifles"
Louis Hayward
AND
"The Fighting Lawman"
Wayne Morris
Plus Cartoon
SATURDAY ONLY
"CANYON PASSAGE"
Dana Andrews
Susan Hayward
AND
"NAUGHTY NINETIES"
Bud Abbott and Lou Costello
Plus Cartoon
SUNDAY and MONDAY
HOWARD HUGHES presents
DEVIL'S CANYON
starring
VIRGINIA MAYO · DALE ROBERTSON
STEPHEN McNALLY · ARTHUR KENNEDY
Color by TECHNICOLOR
with SHEILA RAMSEY
Plus 2 Cartoons

Chamber Group Making Plans Tonight At 7

Members of the chamber of commerce planning committee will meet at 7 o'clock tonight at the chamber office to draw up a tentative chamber program for 1954.

The committee, after working on the program tonight, will present the suggested projects to the board of directors at a later meeting. Tentative plans are for a meeting before that time to allow members of the chamber to hear the suggested program and make any suggestions for additions or changes.

The committee several days ago held two coffee days at the office, during which members visited the office and made suggestions for the 1954 program of work.

Among the top projects listed by those visiting the office were those for a public library, emphasis on public health and sanitation, a new office building, a planned summer adult recreation program, city-wide beautification, and a united fund for all benefit drives here.

The committee, headed by H. W. Cargile, new president, is composed of Herbert Feather, Claude McCormick, J. T. Hughes, Rex Miller, Stanley Noah, Russell Yorgesen, Ronald Hubbard, Cecil Yarbrough, Weldon Kincaid, Olan Griffin, and C. N. von Roeder.

A whale when first born may sometimes exceed a third the length of the mother.

RITZ
TODAY and SATURDAY
Robert Taylor
Deborah Kerr
"QUO VADIS"
In Color
PALACE
TODAY and SATURDAY

Starlite Drive-In
LAST TIME TODAY
"Street Car Named Desire"
AND
"HIGH SIERRAS"
SATURDAY ONLY
DOUBLE FEATURE
Scott Brady
"BRONCHO BUSTER"
In Color
— AND —
Louis Hayward
"Royal African Rifles"
Trail Drive-In
TODAY — SATURDAY
Johnny Weissmuller
"VALLEY OF THE HEAD HUNTERS"
— AND —
Wayne Morris
"Fighting Law Man"
Plus Color Cartoon
TEXAS
TODAY — SATURDAY
Charles Starrett
"Two Fisted Sheriff"
PLUS
Serial and Cartoon

Wichita Falls Chamber And Author Battle

WICHITA FALLS (AP)—A dispute over an experimental farm between gentleman farmer Louis Bromfield and the Wichita Falls Chamber of Commerce goes to jury trial here Monday.

Bromfield's attorneys asked a continuance yesterday. Dist. Judge Alan B. Haley denied the motion after a 2-hour hearing.

The wrangle centers on Malabar Farm, acquired several years ago by the chamber as an experimental spread.

In 1949 the chamber leased the farm to Bromfield, the Pulitzer Prize-winning author who has a model farm with the same name in Ohio. Bromfield, in partnership with Robert W. Huge, took over Malabar. In 1951 R. F. Fuller joined the partnership.

In May, 1953, the chamber of commerce filed suit against all three, charging the farm was operated negligently. It claimed the farm reverted to the chamber under a provision in the deed that said negligent caretakers forfeit title.

The chamber also asked $50,000 in damages.

Last November the defendants filed a court suit against the chamber and 13 prominent Wichita County citizens. The cross-action asked $252,200 damages.

Bromfield's attorneys, Roy Callahan of Dallas and Larry Taylor of Fort Worth, said their client needed the continuance because of committments. They said Bromfield will be in Brazil from Feb. 10 to March 10 in connection with another agricultural project.

W. W. Fillmore, attorney for the chamber, told the court:

"I personally don't think Mr. Bromfield should be able to make this appearance in court at his convenience. Why, he has the effrontery to tell the court he has to go to Brazil and that when he returns he has some lectures before he will appear for trial."

Russian Plan Denounced By Dulles Today

BERLIN (AP)—Secretary of State Dulles, denouncing the Russian plan for German unification, told the Berlin conference today Soviet Foreign Minister Molotov is trying to extend the Kremlin's power to the Rhine.

Dulles said Molotov had rejected a Western plan for unification of Germany through free elections because he is afraid that the 18 million Germans in the Communist zone "would overwhelmingly reject" its present Red regime.

"Mr. Molotov has good reason to be afraid," the American Secretary said.

Dulles led off the Western attack on the Molotov plan, which he said follows the "tragic pattern" by which the Soviet Union has spread Communist control over Eastern Europe since the war.

Dulles said Britain's Anthony Eden, France's Georges Bidault and he had come to Berlin two weeks ago hoping that solutions would be found to the problem of German unity in a conference which at the outset carried the promise of easing world tension.

But, he said, the Molotov program which the Russian minister put before the conference yesterday shows that "he has no intention of seriously seeking German unity with freedom."

"I would say to Mr. Molotov," Dulles declared, "that it is late, but not too late to redeem the promise of Berlin."

The cornerstone of the Russian program, Dulles said, is the Communist government of East Germany which he declared was put in office and kept there by Soviet power. It would have been "forcibly ejected" by the workers of East Germany last June, Dulles asserted, had it not been for "elements of 22 Soviet divisions, including tanks and armored cars."

Recognizable Coat

ALBUQUERQUE (AP)—State Corporation Commissioner Ingram B. Pickett is missing his overcoat. He doesn't know where he left it.

But, he said, if anyone else tries to wear it, he'll know soon enough.

The commissioner, standing seven feet tall in his shoes, wears a size 49.

Kilgore Will Seek Seat Of Lloyd Bentsen

MCALLEN (AP)—State Rep. Joe M. Kilgore will resign his state house post to run for Congress after attending a special March session of the Legislature.

Kilgore announced his plans here yesterday to run for the post being vacated at the end of the year by Rep. Lloyd M. Bentsen Jr. of McAllen.

Kilgore's announcement was followed within a few hours by a statement from Dist. Judge Arthur Klein that Klein would withdraw from the congressional race.

"When I made my decision to run for Congress," Klein's statement said, "it was my definite impression that Joe Kilgore of McAllen would not be a candidate in the race. He informed me Tuesday that he would be a candidate for Congress, and he has announced earlier today his candidacy."

Kilgore was elected to the Texas Legislature in 1946 and has been re-elected without opposition since. He must campaign for the congressional seat in 13 South Texas counties.

Brownsville lawyer Hubert R. Hudson and O. B. Thompson, Brownsville contractor, have said they would also seek the 15th Congressional District post.

Special Goodby Due

TOKYO (AP)—Goodbys are often painful—but not for Cpl. Donald Wakehouse of Iowa City, Iowa, the last man in Japan of former war prisoners repatriated by the Communists.

Wakehouse leaves for home by air today and Marilyn will tell him goodby. Marilyn Monroe, that is.

Wakehouse was wounded and captured in the last days of the Korean War. He has been in Tokyo Army Hospital since August, shortly after his repatriation.

Pressure Put On To Bring Postals Hikes

WASHINGTON (AP)—Some Republicans said today it took whip-cracking by the Eisenhower administration to get a House committee's approval of higher letter postage, and others predicted the House itself would kill such increases.

Some GOP resentment over reported administration pressure was evident in the wake of yesterday's 13-9 vote by the House Post Office Committee to hike from three to four cents the cost of mailing out-of-town letters. This a major item in a program for increasing postal revenues $255,000,000 yearly.

The one-cent increase in first-class letter mail also would add a penny to the cost of mailing sealed and unsealed Christmas cards.

No change is provided in the present two-cent post office drop letter charge, or the three-cent charge for local delivery.

Next in order for committee consideration were increases totaling $19,800,000 on second-class charges for newspapers and magazines, $56,300,000 on third-class charges for advertising and commercial mail, and $15,600,000 on air mail charges by increasing the cost of air mail letters from six to seven cents.

Some Republicans who asked to remain anonymous said "terrific pressure" for the administration-backed rate bill had been put on committee members through state and national GOP committeemen and influential back-home Republicans.

Shivers Tells One On Himself At Appearance

SAN ANTONIO, Tex. (AP)—He told it on himself at an appearance before a women's club group here the other day.

Gov. Allan Shivers of Texas looked up from a magazine article a moment and asked Mrs. Shivers, "Do you know how many really great people there are in the United States?"

"No," replied the governor's pretty lady, "but it's one less than you think."

To Solve Your
Local and Long Distance
MOVING PROBLEM
DIAL
3-6791
A Safe, Sure Bonded Service
Across the Street or
Across the Nation
McALISTER
Transfer and Storage
1604 24th St.

Suit Filed Here And In Federal Court Too

A compensation suit filed in civil district court here yesterday has also been filed in the federal district court at Lubbock yesterday morning.

Styling of the suit is T. C. Dulaney vs. Employers Mutual Liability Insurance Co. of Wisconsin. Dulaney, of Snyder, alleges he was totally and permanently injured in May, 1953, while working for Universal Construction Co. here. He alleges he fell from a pump jack in an oil field accident.

Bob Huff of Lubbock is attorney for Dulaney. The plaintiff seeks the maximum compensation of $10,025.

Loses Bet To Big Eater, Pays The Tab

WACO, Tex. (AP)—Freddie Williams, 215-pound ex-Marine and Waco High School football player, consumed 24 eggs, two pounds of bacon, five pieces of toast, a big glass of sweet milk and two quarts of buttermilk.

Jack Hall, Williams' friend, yesterday bet the big-eating former Marine he could out-eat him. Hall lost and picked up the $8.20 check, too.

RELIEF AT LAST
For Your COUGH
Creomulsion relieves promptly because it goes into the bronchial system to help loosen and expel germ laden phlegm and aid nature to soothe and heal raw, tender, inflamed bronchial membranes. Guaranteed to please you or money refunded. Creomulsion has stood the test of millions of users.
CREOMULSION
relieves Coughs, Chest Colds, Acute Bronchitis

WE HAVE THE ANSWER
TO YOUR
INSURANCE
PROBLEMS
WOODROW WORTHINGTON
WORTHINGTON
INSURANCE AGENCY
1921 26th St. — Dial 3-3352
Representing THE TRAVELERS, Hartford

Check...
Your
Printing Needs
For '54
Place Your Order New . . . Prompt
Service On All Printing
Phone 3-7202
Times Printing Co.

Photo By Craft Studio

MISS JOYCE WENDLAND
. . . wins area title

SOCIETY SCRIBBLINGS

Snyder High School Distributive Education students will have a special interest in the selection of the state DE sweetheart this year. Their own club sweetheart, Miss JOYCE WENDLAND, has been selected one of four district titlists, and, in this capacity, will be a candidate for the state title.

Selection of the state sweetheart will be made during the statewide convention in Galveston Feb. 26-27. Eight other students from this chapter will also attend the convention with their instructor, DANIEL MARTIN and will present a skit as part of the program.

The club was notified of Miss Wendland's selection as district sweetheart earlier this week. All DE clubs in the state are asked to submit photographs of their sweethearts, and one sweetheart is named for each of the four districts in the state from the photographs.

Miss Wendland, a high school senior, is the daughter of Mr. and Mrs. W. C. SIMPSON, 3115 Avenue T. She is taking Distributive Education for the first time this year and is vice president of the DE club. She is employed at Dad & Lad as a clerk as part of her DE training.

For competition in the state contests Miss Wendland will wear a formal gown of light blue organdy over taffeta, designed with a strapless bodice and full skrit. White accessories will complete the ensemble.

Mrs. BILLY DON MARTIN, nee Peggy Lundy, was the first DE sweetheart elected when the course was instituted for Snyder students. Mrs. CHARLIE HARDGRAVES, the former Jetonne Tipping, and Mrs. WESLEY GRAVES, formerly Sandra Comer, were elected in the following years. Miss Wendland plans to follow their precedent by becoming a Mrs. in June.

• • •

Pvt. JOHN JAY BOREN, son of Mr. and Mrs. WAYNE BOREN, 3112 Avenue X, has completed basic training at Fort Bliss, El Paso, and has been assigned to the Walter Reed Medical Center, Washington, D.C.

Boren is assigned to the psychology department of the neuropsychiatry division of the Walter Reed Hospital to do psychological research work for the army.

• • •

Cogdell Memorial Hospital had another first yesterday afternoon. Mrs. NORMAN NEUNDORF, director of nursing there, became the first of hospital personnel to be admitted to the hospital. She is a medical patient.

FRESH AND FEMININE!

2657
SIZES
12 - 42

Not just an ordinary cap sleeved cotton, but one with a brief bolero-like cut to give it new character! It's easy to make on one fabric; or, you could use crisp eyelet contrast for the neckline insert and pouch pockets.

No. 2657 is cut in sizes 12, 14, 16, 18, 20, 36, 38, 40, 42. Size: 18: 3⅞ yds. 35-in.

Send 30c for PATTERN with Name, Address, Style Number and Size. Address PATTERN BUREAU, Snyder Daily News, Box 42, Old Chelsa Station, New York 11, N.Y.

Patterns ready to fill orders immediately. For special handling of order via first class mail include an extra 5c per pattern.

JACK'S FAMOUS
Fried Chicken
HALF or WHOLE
With French Fried Potatoes and Toast If You Desire.
"BEST FRIED CHICKEN IN TOWN"
Pan Fried in Wesson Oil
Also Delicious Apple Pie To Go.
Order Apple Pies in the Morning for Afternoon Delivery
OPEN 6 A.M. to 10 P.M.
CALL 3-8103 ANYTIME
Jack Contella's Cafe
East Highway

Mexico Program At Altrurian Daughters Club

Plans for a benefit bridge to be held Feb. 27 were discussed by members of the Altrurian Daughters Club at their meeting Wednesday afternoon. Mrs. D. K. Ratliff was hostess at the Country Club.

Tickets for the bridge will go on sale next week, Mrs. B. L. McKinley, chairman of the social committee, reported. Proceeds from the project will be used to help finance the charitable works of the club.

Mrs. Ophelia Blackard presented a Korean relief project. Club members were asked to bring clothing and school supplies for Korean children to the next meeting. Mrs. Harry Ward presided at the business meeting.

A program on Mexico was presented by Mrs. Robert Wasson and Mrs. P. W. Cloud. Mrs. Cloud was dressed in a china poblano costume which is worn to dance the Mexican hat dance. Mrs. Wasson wore the less familiar costume of the women of Yucatan, an isolated state in Mexico, and spoke on Yucatan and the history of the Mayan civilization. More than 100 fabulous cities were included in the Mayan civilization, Mrs. Wasson said, and archeologists rank the craftsmanship and splendor of these cities above the Egyptian works. The Mayans invented and used a calendar which is the most accurate the world has ever known, and discovered such things as rubber, chicle, corn and potatoes. The civilization reached its heights during the time of Christ, and was crushed by the second Spanish invasion in 1537.

Book Review, Artist Speaks At Club Here

Mrs. Glee Munro of San Angelo presented a review of "Heart of the Family" for more than 50 members of the Book Review Club yesterday afternoon.

Joseph A. Fleck, Taos, N. M., portrait artist, also spoke informally to the group.

At the tea which followed the review, Mrs. L. C. Younger presided at the silver tea service. She was assisted by Mrs. W. T. Dabbs, Mrs. Dan Gibson and Mrs. Ross Hemphill.

The refreshment table, spread with a white Irish linen cloth, was decorated with an arrangement of three dozen red carnations centered with a white figure of cupid. Heart-shaped red and white individual cakes carried out the Valentine decoration motif. Mrs. R. J. Randals was decorations chairman.

H-D Council In Meeting Here

Twenty members representing six county Home Demonstration clubs attended a meeting of the County Home Demonstration Council yesterday afternoon.

Mrs. Ernest Schattel, council chairman, presided at the business discussion. Mrs. Aubrey Russell, district agent, was a guest at the meeting.

It was announced that the advanced dressmaking class has been scheduled for March 1 here. The district meeting for 1954 will be held in Post on May 5, and plans were discussed for the county commissioners annual dinner to be held in April.

Miss Ruby Butts, county home demonstration agent, will attend a recreational school in Athens Feb. 14-20. Her expenses will be paid by the Scurry County Farm Bureau.

Ballard Speaks At PTA Meeting

A total membership of 758 persons in Snyder Parent-Teacher Association units was reported to the PTA City Council at its meeting yesterday.

Nineteen members of the council were present to hear reports from each unity in the city, including the Lincoln School unit. Mrs. Eula Williams, public school nurse, presented a report on the dental, sight and hearing surveys in the schools.

Bill Ballard was guest speaker for the group, taking as his topic "Mental Health." The number of persons now confined in state mental institutions alone now roughly equals the population of Scurry County, about 20,000 to 22,000 persons, he pointed out. The total number of persons exceeds that figure because of those in private institutions or under private care. Mental health problems are being studied through public schools and Parent-Teacher projects to bring an increasing awareness of the situation.

Alma Nell Hillis Is Plainview 4-H Head

Alma Nell Hillis was elected secretary of the Plainview 4-H Club at its meeting Monday afternoon.

The club met in the home of Mrs. Roy Staton. Betty Staton and Sadie Fern Hillis took part in opening ceremonies. Linda Staton led a game, and the demonstration was presented by Miss Ruby Butts, home demonstration agent.

Your family will like the flavor of green cabbage salad of you add drained crushed pineapple to it. Use the syrup left from the canned pineapple for basting ham or thin mayonnaise with it and use on fruit salads.

You Are Invited To Attend

A
Hair Styling
Contest,
Fashion Show
and Tea . . .
At
Chunk Burney's

Ballard's Banquet Room
Sunday, February 7, 2 p.m.
SPONSORED BY THE SNYDER BEAUTICIAN UNIT
Admission $1.00

Helps For Homemakers

Send your questions to "Helps for Homemakers," Snyder Daily News, or call 5-4535.

Here's a hearty, thick sauce that coats spaghetti well. With your main dish of spaghetti serve a green salad and bread sticks or French bread, a beverage and fresh fruit for dessert.

For the sauce, you will need:
2 tablespoons olive or peanut oil
1 pound ground beef
½ cup finely diced onion
one can (1 pound, 13 ounces) tomato puree
one can (6 to 7 ounces) tomato paste
¾ cup water
2 teaspoons salt
¼ teaspoon pepper
1 teaspoon dried oregano
¼ teaspoon dried crushed marjoram or basil
¼ teaspoon gravy coloring sauce
1 clove garlic, crushed

Heat the oil in a 12-inch skillet. Add beef and onion, mash with kitchen fork over moderate heat until the meat loses its red color. Add remaining ingredients and stir well. Simmer, covered, about 30 minutes, stirring occasionally. Makes about one and one-half quarts of thick sauce. Serve over spaghetti and sprinkle with Parmesan cheese.

• • •

Try adding a bit of horseradish or mustard to mayonnaise which will go in a meat of fish salad. Add a little catchup and chopped olives to a French dressing on a green salad.

• • •

Onions in cheese sauce will make a valuable addition to a meal shy on meat or where a meat extender course is served. It also adds protein with the milk and cheese.

For six servings, you will need the following ingredients:
12 small onions, dollar size
1½ tablespoons butter
1½ tablespoons flour
1 cup milk
1 cup grated cheese
1 tablespoon minced parsley

Cook onions in boiling, salted water until almost fork tender. Drain well and place in a buttered casserole. Melt the butter, stir in the flour and gradually stir in milk. Cook over low heat, stirring constantly, until thickened. Remove from heat and beat in cheese. Pour the sauce over the onions and set about three inches below broiler flame. Broil until the sauce browns and bubbles. Sprinkle with parsley and serve.

You may substitute pasteurized cheese instead of grated cheese if you wish. Just cut it up in rather fine pieces so it will dissolve quickly. Extra cheese may be sprinkled over the sauce before the casserole is placed under the broiler.

WOMEN'S CALENDAR

FRIDAY

Bake sale, St. John's Episcopal Church Auxiliary, 3-5 p.m., Piggly Wiggly and Everybody's.

El Feliz, 3 p.m., with Mrs. Lora Miller, 2610 Avenue U.

SUNDAY

Snyder unit, TACBC, hair style show, 2 p.m., Ballard's Cafe.

Use the liquid left from a jar of sweet pickles as a marinade for fresh-cooked or canned snap beans. Serve the beans cold, with meat or fish, in place of a relish.

Sewing Course Under Discussion At H-D Meeting In Pyron

Plans for attending a sewing course in Snyder were discussed at a meeting of the Pyron Home Demonstration Club recently. Mrs. Ernest Schattel was hostess for the meeting.

Mrs. Fred Bowen, who recently moved to Pyron from Sweetwater, was introduced as a new member of the club. Mrs. Dale Hess, club president, appointed committees, and a demonstration on the preparation of barbecued liver was given by Miss Ruby Butts.

Refreshments were served to a visitor, Mrs. L. B. Rea of Inadale, and club members, Mrs. Buford Light, Mrs. A. L. Pieper, Mrs. B. J. Clifton, Mrs. Darwin Bolinger, Mrs. C. H. Stahl, Mrs. C. R. Berry, Mrs. J. L. Light, Mrs Bowen and Mrs Hess.

When you are broiling steak, be sure to slash the edges of fat to prevent curling.

PERSONALS

Guests of Mr. and Mrs. D. M. Pogue last week end were Mr. and Mrs. O. C. Curry of Breckenridge. Miss Patsy Pogue, a student at Abilene Christian College, visited her parents recently during a school holiday.

Mr. and Mrs. Weldon Johnson, northeast of Snyder, are attending the Southwestern Exposition in Fort Worth.

Mr. and Mrs. Charles Cooper and daughter, Miss Sandra Cooper, 2007 Avenue S, returned Sunday from Fort Worth where they attended the Southwestern Exposition.

Mr. and Mrs. Nevis Rodgers and daughter, Nonnie, 2811 Avenue T, are in Fort Worth to attend the Fat Stock Show.

Attending the Southwestern Exposition in Fort Worth last week end were Ellis Huddleston, Don Huddleston and Billie Alford.

Mr. and Mrs. Fred Overman and sons were in Fort Worth Wednesday to attend the Fat Stock Show and Rodeo.

Here's Why Your Home Stayed Warm During the last "Norther"

When the worst "Norther" since 1950 swept into this community Wednesday, January 20, you had no fear of being cold. You took for granted that you could turn up your heaters, floor furnaces or central heating system and you would be warm.

From afternoon to midnight, temperatures fell from balmy 70's to bone-chilling 20's. Due to the rapid growth of the cities we serve nearly 100 thousand more homes were depending on us than when the last "Norther" as big as this one hit. More gas than ever before would be needed.

Lone Star Natural Gas Service comes to this and 421 other communities in Texas and Oklahoma through a 7,000 mile interconnected pipeline system. Over 1,300 wells in 165 gas fields supply the system. Twenty five key compressor plants move gas under high pressure from fields.

PREPARATIONS FOR THE "NORTHER"

Gathering and delivering this gas for your and over 600,000 other homes is controlled by a central dispatching staff. This staff knew from Weather Bureau reports almost the minute the "Norther" would strike your community.

In 40 control points along Lone Star's system, dispatcher alerted hundreds of specialists in compressor, pipeline, gas measurement and production departments. Specialists who operate distribution systems in cities and towns were alerted.

Every precaution was taken. Regular crews were doubled in compressor stations and in gas fields. Extra mobile equipment was brought in to speed movement of men in gas fields. Special two-way radio equipment was sent out to speed communications in the field.

When temperature drops below 65 degrees everyone turns on their heating. For every degree the temperature falls past 65 degrees dispatchers know the amount of gas it will take to keep you warm.

CLOSE TIMING REQUIRED

On split-second timing as the temperature fell, gas from hundreds of wells was turned into field gathering systems. Gas stored in depleted fields was turned in, too. By night Lone Star Gas System was operating at near peak capacity.

Night and day for the duration of the cold wave the entire facilities of Lone Star Gas System were operating at or near peak capacity. During this "Norther" Lone Star Gas Company facilities served over 600,000 customers more efficiently than 10 years ago when we were serving about half this number. We are keeping abreast of the growth of the area we serve by providing in advance facilities that are necessary for dependable natural gas service.

HOW WINTER AFFECTS YOUR USE OF NATURAL GAS

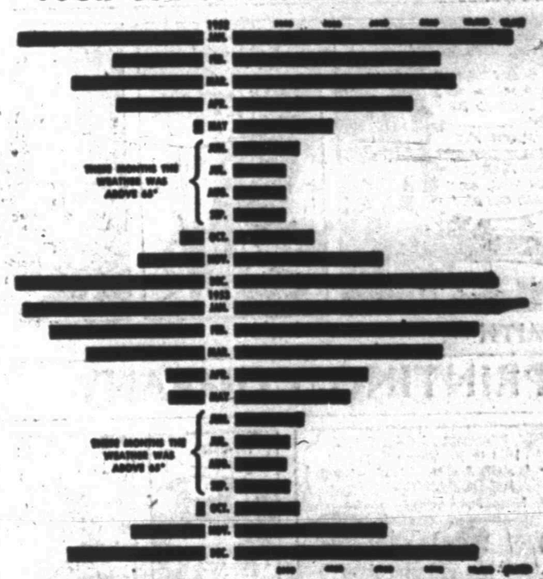

THE BARS ON THE LEFT in the graph above show the variation in heating weather for the last two years as revealed by Weather Bureau Reports.

The bars on the right show the amount of gas an average home used each month. Gas for cooking, water heating and refrigeration is indicated in grey. Gas for house heating is indicated in black.

Last December, for example, the bottom bars show that an average home used nearly 10,000 cubic feet of gas—7,500 cubic feet of it for heating. During extremely cold winter months, homes use up to six times as much gas as in summer.

Lone Star Gas Company

MODEST MAIDENS

YOU EITHER HAVE TO BUY SOME NEW CLOTHES OR I'M GOING TO GET A NEW ROOM MATE. I HAVENT A THING TO WEAR!

Use Classified Ads—They Get Results

Crossword Puzzle

ACROSS
1. Commotion
4. False god
8. Morbid breathing sound
12. Headpiece
13. City in Nevada
14. Son of Adam
15. Tourist
17. Ring
18. Goddess of the moon
19. Turkish title
21. Collections
23. Eagle's nest
26. Engrossed
29. Infallible
31. Wing
32. Go furtively
33. New: comb. form
34. Mixtures
36. Narrow: comb. form
37. Calm
38. Masculine name
40. Pedal digits
42. Mountain in New Hampshire
46. Bazaar
48. Sham
50. Dash
51. Mystery
52. Nothing
53. Long fish
54. Voluted gastropods
55. Weaken

DOWN
1. Behaves
2. Venture
3. Precious stone
4. Goddess of peace
5. Canceling
6. Individual
7. Learning
8. Fencing sword
9. Straying from the right course
10. Meadow
11. Addition to a building
16. Waistcoat
20. One of the Apostles
22. Scoff
24. Arrow poison
25. Short jacket
26. Inclined walk
27. Opposite of aweather
28. Like a palace
30. Right of using another's property
32. Large knife
35. Fruits of the oak
37. Dry
39. Observes
41. Nimble
43. Hotels
44. Largest continent
45. Assist
46. Charge
47. Beverage
49. Regret

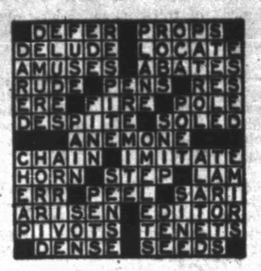

Solution of Yesterday's Puzzle

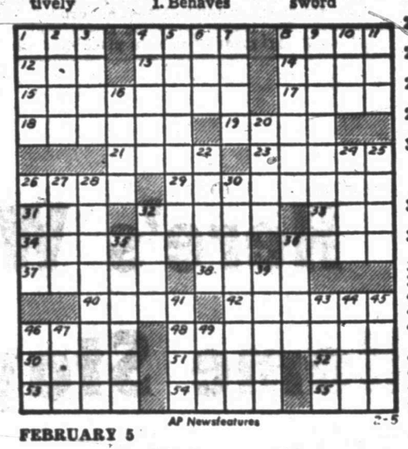

AP Newsfeatures 2-5

FEBRUARY 5

TYPEWRITER and ADDING MACHINE REPAIR
1907 25th St. **Times Printing Co.** Phone 3-7202

MARY WORTH

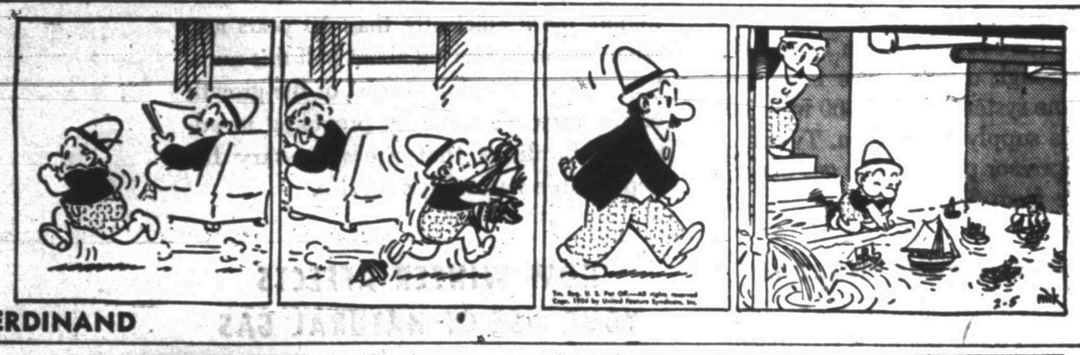

FERDINAND

SCORCHY SMITH

TIMES PRINTING COMPANY
OFFICE SUPPLIES—FURNITURE
UNDERWOOD SALES AND SERVICE

OAKY DOAKS

DICKIE DARE

KERRY DRAKE

REX MORGAN

TIMES PRINTING COMPANY
QUALITY PRINTING
1907 25th STREET

LITTLE LULU

THE SAINT

HOPALONG CASSIDY

HOMER HOOPEE

THE ADVENTURES OF PATSY

If You Miss Your Snyder Daily News
Phone Before 7 P.M. Week Days
DIAL 3-5486
Phone Before 10 A.M. Sundays
— One Will Be Delivered To You —

Tigers Need Win Tonight To Hold Fourth Place In Loop

The Snyder Tigers will be fighting to stay in fourth place in District 1-AAA basketball at 8 o'clock tonight when they meet the Vernon Lions in the Vernon gym.

The Tigers now hold a 3-5 district record, while Vernon is tied with Big Spring and Breckenridge for last place in the district with a 2-6 record.

By beating Vernon, the Tigers could remain in the top four teams in the district. By losing to the Lions, they would be tied with Vernon for fourth.

The Snyder team has scored 362 points to opponents' 410 in district play. They have downed Big Spring 42-34, Vernon 45-38, and Breckenridge 51-31. They have lost once to Big Spring 63-37, twice to Lamesa 35-34 and 55-52, to Plainview 59-51, and to Sweetwater 75-50. The Tigers have a 9-14 season record.

Vernon has beat Breckenridge once 55-40 and Lamesa 39-38. The team has lost to Snyder, Breckenridge 67-03, to Plainview twice 57-37 and 55-44, to Big Spring 52-48, and to Sweetwater 58-38. It has scored 362 points to 412 in district play.

Jack Bolton sparks the Vernon team. He led district scoring until last week, when Charles Clark of Big Spring passed him up. Gene Miller is another Vernon standout.

Heading up the Tiger list is Jimmy Bennett, who runs sixth in district scoring. In season scoring, Bennett leads the Tigers with 200 points, while Ray Courtney has 171, Reagan White 106, Alan Snead 152, Don McNew, 87, Jack Spikes 78, Steve Blair 40, Joel Tankersley 28, Wayne Shuffield four, Billy Sellars 11, and Hubert O'Neal two.

Free throw averages for the team include 71.4 per cent for Sellars, 65.7 for Bennett, 64.1 for McNew, 62.5 for Courtney, 59.6 for White, 55.7 for Spikes, 52.6 for Snead, 51.8 for Blair, and 40 for Tankersley. The team average is 60.5.

The Snyder B team holds a 3-5 district record and has tallied 377 points to 369. Its season record is 7-8, with 689 points scored against 664. The team early this week became the only district squad to down the Lamesa B team.

The Snyder B has beat Lamesa 56-49, Big Spring 54-35, and Plainview 45-41. It has lost to Big Spring 49-43, Lamesa 42-38, Breckenridge 51-50 in overtime, and Sweetwater 47-43. In its last meeting with the Vernon B, Snyder lost 55-50 in an overtime period.

The Vernon B holds a 5-3 season record, and it has tallied 388 points, the same as its opponents. It has beat Plainview 40-39, Breckenridge twice 49-40 and 45-44, Snyder, and Big Spring 48-40. It has lost to Sweetwater 57-52, Lamesa 54-44, and Plainview 64-55.

Billy Sellars is now in the lead for Snyder B team scoring with 162 points, followed by Jerry Taylor with 161. Other scorers include O'Neal with 114, Shuffield 64, Orville Hooker 41, Eddie Stewart 27, Bernie Hagins 19, Douglas James 15, and Perry Bolger 13.

Taylor tops free throwers for the B squad with 68 per cent. Others include Hooker with 58.6, Hagins and Shuffield with 50 each, O'Neal with 48.9, and Sellars with 45.4.

Also meeting tonight are Breckenridge at Plainview and Lamesa at Sweetwater.

Sweetwater is just one game behind undefeated Plainview in district play.

FRIENDLY ADVICE

Yogi Berra, left, New York Yankee catcher visiting the Yankee's spring training club house in St. Petersburg, Fla., talks over catching problems with coach Bill Dickey who was elected to Baseball Hall of Fame this year.

Middle Bout Set In Garden

NEW YORK (AP)—The fight in the Garden tonight suggests that old bromide about "the kid with a future" and "the vet at the crossroads."

The "kid" in this case is 23-year-old Joey Giardello of Philadelphia, the No. 2 challenger to middleweight champion Bobo Olson. The "vet" is 29-year-old Walter Cartier of New York, no longer listed among the top 10 of his division.

Both radio (ABC) and television (NBC) will carry the 10-round match nationally at 10 p.m., EST.

Giardello is a 2 to 1 favorite.

Giardello showed unexpected punching power in his last start, Jan. 8, when he stopped Garth Panter, who never had been stopped before. Joey claims he used to be "chicken" about putting away an opponent but has now turned into a real "tiger." He has a record of 15 knockouts in 62 bouts.

Regardless of his punching power, Giardello is a fast-improving fighter with important victories over men like Billy Graham, Gil Turner and Ernie Durando. He has been aiming for Olson but has to wait his turn because of the April 2 Olson-Kid Gavilan title bout at Chicago. While waiting, Giardello has agreed to give Cartier a chance to make up for the unanimous decision he lost to Joey at Brooklyn's Eastern Parkway last Oct. 28.

Cartier hasn't fought in the Garden since he was stopped by Kid Gavilan, Dec. 14, 1951, a fight he was winning on all three scorecards until he ran into a 10th round Gavilan flurry. He won only one of three last year, losing to Randy Turpin on a disqualification in London last March. A Jan. 4 decision over Randy Sandy started him back up the ladder, he hopes.

Roy Face, pitcher for the Pittsburgh Pirates, works as a carpenter during the winter.

Paul Bryant Named To A&M Coaching Job

COLLEGE STATION, Tex. (AP)—Paul (Bear) Bryant, noted rebuilder of football fortunes, comes here next week to start doing a job on the sagging Texas Aggies at the highest salary ever paid a coach in Aggieland—$15,000 a year.

The handsome, personable coach of Kentucky yesterday accepted a six-year contract and will succeed Ray George as head man of football and also will take over the job of athletic director.

Texas A&M obtained Bryant after a month's search during which it raised its sights from a three-year contract at $12,000 a year to the proposition that could lure the big fellow from a top job at Kentucky. He had nine years to go on his contract there and Kentucky was paying him as salary variously placed at $12,000 to $17,000 a year.

George, who in three years as head coach at $10,500 a year won 12 games while losing 14 and tying 4, resigned Jan. 4 amid rumblings of discontent from the alumni.

A&M hasn't won a Southwest Conference championship since 1941.

Bryant pulled Maryland from the doldrums in 1945 with a 6-2-1 record, then moved to Kentucky where, in eight years, he won 60 games, lost 23 and tied 5, and had his team in four bowl games. His first year at Kentucky saw him compile a 7-3 record—the best at the school in 34 years. He won the Southeastern Conference championship in 1950.

All told some 45 men were considered for the job here but most of them eliminated themselves from consideration. When it was offered to Bryant yesterday, there was only one applicant on the list—Mike Michalske, line coach of the Aggies.

Bryant was given a free rein in naming his assistants and he also will say whether Barlow Irvin, the present athletic director, stays in the athletic department.

Steelers Sign Another Star

PITTSBURGH (AP)—Paul Cameron, flashy UCLA halfback, has become the second All America backfield star to agree to play for the National Football League's Pittsburgh Steelers and Steeler President Art Rooney is the most jubilant man in town.

"With Cameron and Johnny Lattner we should have the best backfield in the National League," Rooney declared.

Cameron agreed to terms last night from Los Angeles. The transaction, handled by phone, is scheduled to be completed sometime today when Cameron goes through the formality of signing a contract with a West Coast representative of the Steelers.

The Steelers didn't reveal what they are paying the All America players but sources close to the club indicated each will get around $10,000 for one-year contracts.

Government Loses Its Suit Against Ring Club

NEW YORK (AP)—The government has lost its civil antitrust suit against the International Boxing Club of New York and Illinois.

After hearing 40 minutes of argument yesterday, Federal Judge Gregory F. Noonan threw out the monopoly action, saying he was following a principle used by the U.S. Supreme Court last fall in dismissing an antitrust action against organized baseball.

In an action brought in March 1952, the government accused the IBC of conspiring to violate the Sherman Antitrust Act by monopolizing championship bouts.

Dr. John F. Blum
and Associate
Dr. Robert A. Allen
OPTOMETRISTS
Phone 3-3082 Snyder, Texas
N.W. CORNER OF SQUARE

MING-PLATING & POLISHING
Denson Gulf Service
300 E. Hiway Phone 3-3013

● Assorted Sandwiches ● Hamburgers
● Malts ● Shakes ● Frosted Root Beer
Open Now
11 a.m. to 10 p.m.
SWEET SHOP
2505 Avenue G. Phone 3-4462

Sooner Aggies Are Leading Big Seven

NEW YORK (AP)—The Oklahoma A&M Cowboys are making certain they won't be left on the sidelines when the Western Regional NCAA Basketball Tournament opens on their home court in Stillwater next month.

They took their biggest stride so far towards the Missouri Valley Conference title—and its automatic NCAA invitation—last night by clipping Wichita 59-51 in a fierce struggle. The victory was the Aggies' fourth without a loss in league play and put the second black mark against the Wheatshockers' conference hopes. Wichita has lost only three times in 22 starts, but two of the defeats have come against Missouri Valley foes.

Wichita made it tough all the way for the Oklahomans and led twice in the final three minutes. Layups by Clayton Carter and V. R. Darnhouse helped decide the issue in favor of the Aggies.

Cleo Littleton of the losers was high man with 24 points against 21 by Bob Mattick of A&M.

The Aggies, ranked fifth in the latest Associated Press poll, now have an 18-1 record.

Kentucky and Western Kentucky, along with Duquesne the nation's only remaining unbeaten teams, both extended their streaks last night. Kentucky, No. 1 in the country, trampled Georgia 106-55 for its 120th consecutive home victory with Frank Ramsey scoring 29 points. Kentucky has won 15 games this season.

Western found Stetson of Florida unexpectedly tough but triumphed 81-63 for No. 21, equaling the school's longest winning streak.

Tom Marshall scored 17 points in the final quarter to assure the verdict.

Eighth-ranking Duke was held to its lowest total of the season by North Carolina in winning 63-47.

Furman's Frank Selvy increased his own all-time major college basketball scoring record to 1,946 points with a 42-point display in New York as his team defeated Manhattan 92-80. Selvy broke the all-time Madison Square Garden record for foul shooting as he sank 16 of 19 and his total was high for the current season.

Defense-minded Maryland held Washington and Lee to seven field goals in scoring a 51-25 decision, one of the lowest one-team totals in a major college game this season.

Jr. High Is Advancing In Post Tourney

The junior high school A cage team advanced to the semi-finals in the Post junior high tournament yesterday afternoon.

The squad, coached by Jimmy Williams, defeated Ralls 47-33 after moving from behind in the first quarter. Ralls led the first four minutes of the game, then the Snyder team jumped into the lead.

By the end of the first period, Snyder was two points ahead, and it led by five points at halftime. After the half, the team got far enough ahead to play the second squad the rest of the game.

Bud Morgan paced the team with 15 points, while Richard Pickett had nine, Gale Courtney eight, Israel Hinojos six, Dwayne Merritt four, Bobby Pollard three, and Bill Crowell two.

Clairemont and Slaton were to meet this afternoon in a first round match. The Snyder team is to meet the winner of that game at 8:45 o'clock tomorrow morning in semi-finals. If the Snyder team wins that game, it will be in the finals at 6 o'clock tomorrow evening.

Tahoka downed Post a bare 36-35 in the tourney yesterday. Garnolia and Graham are to meet in a first round match tomorrow. The winners of those two matches will meet in a semi-final game.

The win yesterday brought the Snyder team's season record to 14-3, with 623 points scored against 352, an average of 36-20.

Snyder Man On Tech Team Injured Saturday

Ned Underwood of Snyder, center on the Texas Tech freshman basketball squad, was put out of play for the season Saturday night when he suffered a cracked right wrist.

Underwood, who has paced the team in scoring in most of its games, sustained the injury while his team was downing the West Texas State frosh 62-51.

The Tech cager is a former star of the Snyder Tigers here. He was an all-district player here last year and one of the leading scorers in the district.

BASKETBALL SCORES

By THE ASSOCIATED PRESS

EAST
Furman 92, Manhattan 80
St. Bonaventure 63, Seton Hall 60
Fairleigh Dickenson 96, Lycoming 48
Geneva 89, Slippery Rock 71
Mexico University 62, St. Vincent (Pa) 45
Temple 100, Drexel 62
Alliance (Pa) 77, Allegheny 67
West Virginia 92, NYU 80
W. Va. Wesleyan 98, Bethany WVa) 78
W. Va. Tech 104, Salem (WVa) 93
SOUTH
Kentucky 51, Washington and Lee 38
Western Kentucky 81, Stetson 63
Duke 63, North Carolina 47
Delta State (Miss) 87, Union (Tenn) 62
Sewanee 76, Millsaps 57
Miss College 88, Southwestern (Memphis) 67
Dayton 66, Memphis State 59
Morehead (Ky) 79, East Tennessee 75
Louisiana Tech 54, Centenary 41
Oklahoma A&M 59, Wichita 51
Xavier (Ohio) 67, Loyola (New Orleans) 57
Oklahoma City 69, Creighton 54
Great Lakes 82, Lewis (Ill) 74
Wheaton 114, Elmhurst 56
Findlay 84, Ashland 80
SOUTHWEST
Wayland 98, McMurry 67
Arkansas Tech 92, Ozarks 82
Southern State (Ark) 86, Hendrix 66
Howard Payne 81, Abilene Christian 67
FAR WEST
Denver 65, Utah State 60
Honlulu Universals 75, Utah 57

Braves Seeking Raises Before Signing Pacts

MILWAUKEE (AP)—The rich giveaway menu at Milwaukee County Stadium last summer appears to have produced a winter crop of money-hungry baseball players.

The Milwaukee Braves had only 17 players under contract today—Cincinnati reported 40 signed yesterday in comparison—and there's been no visible stampede into the front office for salary chats. What it boils down to is a so-far-unsuccessful clamor for a bigger cut of the profits from the top money-making club in major league baseball last summer.

The 1953 Braves really lived it up in their first Milwaukee season, but more on the fabulous generosity of a baseball-crazy populace than the contents of their pay envelopes. There was hardly a man on the club that didn't receive items ranging from $1,000 bonds down to free milk for his kids for six months. Tractors, automobiles, wrist watches and a year's supply of fresh lamb figured in too.

The front office fared equally as well as fans fought for tickets, so well it's been estimated the club cleared enough to pay off its losses for the final dismal years in Boston.

But only four regulars are among the 17 in the fold—and two of them were here last year only as visitors. Bobby Thomson, the ex-Giant, agreed to an estimated $35,000, and Danny O'Connell, a refugee from Pittsburgh, to about $12,000. The two "old" Braves—Warren Spahn, ace left-hander, and home run king Eddie Mathews—came in for a reported $42,000 and $25,000, respectively. Reserve catcher Sam Calderone, obtained from the Giants in the same deal which brought Thomson here, agreed to terms yesterday.

Three Braves wintering here still are unsigned. Shortstop Johnny Logan is said to be asking $18,000 without much luck, while outfielder Billy Bruton and pitcher Lew Burdette are in the same boat. Andy Pafko, veteran outfielder who lives in Chicago, was asked on a recent visit whether he'd signed and replied with an emphatic, "I should say not."

General Manager John Quinn admits several men have returned unsigned contracts, but says, "We're not upset."

"We don't go South for another two weeks and I'm sure most of the players will be signed by then," he adds.

Syracuse University's boxing team will attempt to win its sixth straight Eastern team crown at Charlottesville, Va., March 12-13.

Jim Sinadinos, Michigan State wrestler, won the National AAU 136-pound title in 1953 as a freshman.

Floor Sanders and Edgers For Rent
Barrow Furniture Co.
2112 25th Street Snyder, Texas

BEEN TRYING TO SAVE MONEY?

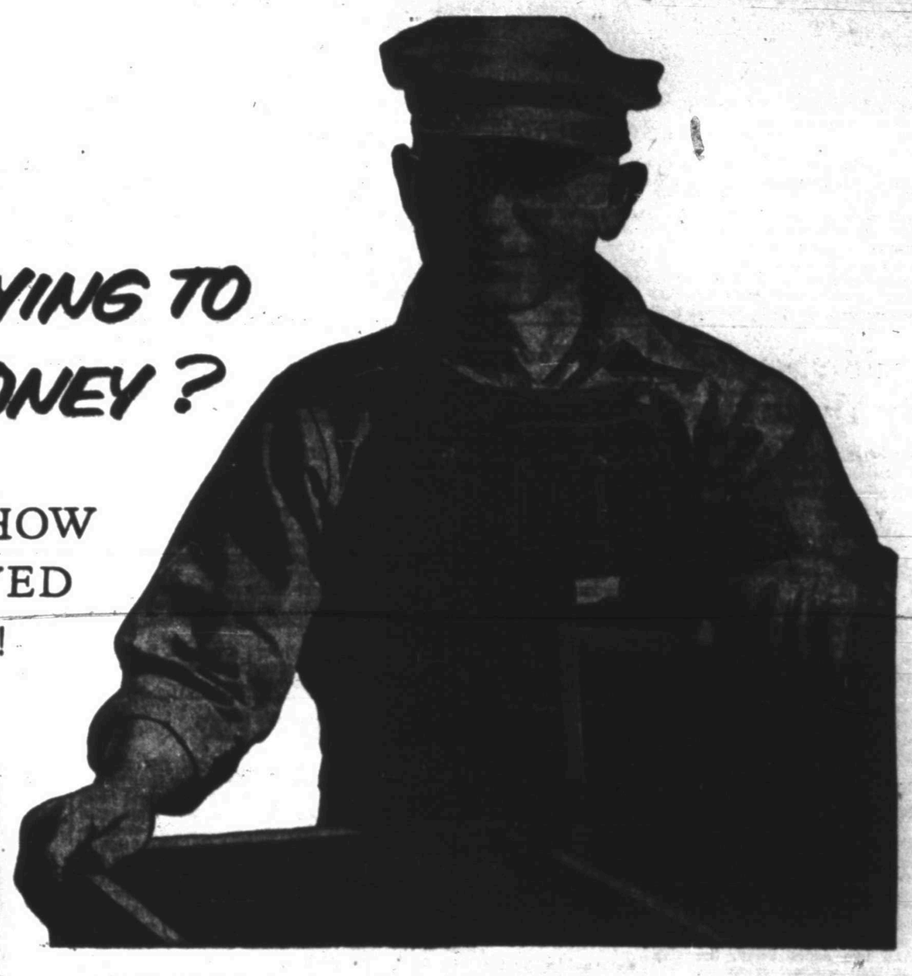

HERE'S HOW WE SAVED $6,925!

Are you one of those people who have found it impossible to save in spite of your best efforts? *You can save*—if you will learn the simple system that worked for Mr. and Mrs. Charley L. Whatley of Cuthbert, Georgia.

This couple were employed in a tire factory at a pay of about $40 a week apiece—yet they were able to save $6,925 in U. S. Savings Bonds! How did they do it? *Just the way you can*—on Uncle Sam's wonderful Payroll Savings Plan!

Why will Payroll Savings work wonders for you?

Even though you've never been able to save a dime before, Payroll Savings will succeed for you because it saves for you *before* you even draw your pay. Here's all there is to it:

You go to your company's pay office and join the Plan. *You* say how much you want to save (it can be as little as a couple of dollars a payday). The money is automatically saved from your pay envelope each payday and put toward a Series E Savings Bond. When enough is accumulated, it is invested in a Bond in your name and the Bond is immediately handed over to you.

You haven't missed the money you saved because you haven't seen it. You've been able to spend your check with a free conscience, knowing the saving was already taken care of. And how that saving will pile up! Just for example, if you can save only $1.85 a week, in 9 years 8 months you'll have $1,047. If you can save $25 a month, in 9 years 8 months you'll have $3,272. And if you have a very good income, one that will let you save $18.75 a week, you can retire through Payroll Savings—with $25,798 at the end of 19 years 8 months. All in safe, solid, interest-earning Series E Savings Bonds!

Isn't it worth a try?

Eight million working people today are finding freedom from money worries by investing in Bonds through the Payroll Savings Plan. How about you? Give it a try by signing up today, where you work. Or, if you're self-employed, join the Bond-A-Month Plan where you bank. You'll shake hands with yourself every day forever after!

How you can reach your savings goal on the systematic Payroll Savings Plan

	If you want approximately		
	$5,000	$10,000	$25,000
Each week for 9 years and 8 months, save..	$0.80	$10.75	$45.00
Each week for 19 years and 8 months, save..	$3.75	$7.50	$18.75

This chart shows only a few typical examples of savings goals and how to reach them through Payroll Savings. You can save any sum you wish, from a couple of dollars a payday up to as much as you want. The important thing is, start your Plan today!

SAVING IS SIMPLER THAN YOU THINK—
WITH U.S. SAVINGS BONDS ON THE PAYROLL SAVINGS PLAN

The U. S. Government does not pay for this advertising. The Treasury Department thanks, for their patriotic donation, the Advertising Council and

THE SNYDER DAILY NEWS

Hall Says Demos Looking For Depression To Bring On Votes

WASHINGTON (AP)—National Chairman Leonard W. Hall told fellow Republicans today "the left wing in America regards a depression as its one-way ticket to power," but that it talks less confidently now.

The toning down Hall said was noticeable in Democratic and left-wing predictions of Republican defeat in the 1954 congressional elections has been caused, he continued, by the legislative program President Eisenhower sent Congress.

Hall said Walter Reuther, Adlai Stevenson, Paul Douglas and Wayne Morse are spreading "gloom and doom" across the land, though the nation has enjoyed the most prosperous year in history under President Eisenhower.

The American people "cannot condone the reckless utterances of a mere handful of reckless men," he said, referring to the CIO president, the 1952 Democratic presidential candidate, the Democratic senator from Illinois and the independent senator from Oregon.

Hall's remarks were made in a speech prepared for the 146-member Republican National Committee. The GOP chiefs were called in for a two-day try at charting a winning course for the crucial November congressional elections.

The party's National Finance Committee yesterday approved a budget of $3,800,000 for the 1954 campaign, a record for a non-presidential year and nearly double the sum for 1950.

The money raisers will try to double the more than two million individual contributions to the 1952 campaign.

The high spot of the three days of meetings will come tonight when the President speaks at the party's big Lincoln Day box supper.

In opening the strategy sessions today, Hall also said the President, while pledged to preserve civil service, "keenly wants more and more loyal Republicans in policy-making posts of the federal service."

He gave assurance of the President's "wholehearted cooperation in this," but conceded to the men and women who have been pleading for patronage that this is still the committee's big headache.

"I wish I could report more progress on this front," he said. "I can't. Progress has been very slow."

He said there were and still are serious legal handicaps and other obstacles to getting Democratic holdovers out of the government, all "growing out of 20 years of intrenched power."

Committee members were thankful for the 272 postmaster nominations the President sent to the Senate yesterday, but commented in effect:

"This is not enough—just an appetizer."

Hall said he had traveled 61,000 miles since he was elected chairman 10 months ago. Each time he returned to Washington, he said, he did so convinced of two things:

"First, that Dwight D. Eisenhower is the most popular man in the world today, and

"Second, the American people are determined to give him their support in the task he has undertaken."

DOG'S BEST FRIEND

Sol Kramer, 42, wearing a bandage on his cheek, appears to be comforted by Punchy, one of his two dogs, after Kramer was netted" by a dogcatcher who sought to toss a net over Kramer's second dog. Seems the dogcatcher and Kramer each reached out for the dog at the same time and the rim of the net injured the dog owner. Kramer went to a hospital, then to jail on a disorderly conduct charge and the dog went to the pound. Kramer later was released and went home to the other dog, which escaped the dogcatcher. Kramer's other dog was impounded for being on a street unattended, which is against a Philadelphia city law.

Union Service By Youth Here

The young people of three Snyder churches are to present a union service at the First Christian Church Sunday night at 7 o'clock.

Participating churches are the St. John's Episcopal, the First Presbyterian, and the First Christian.

A technicolor movie, "A People Without Fear," will be shown during the service. A free will offering will be taken to help defray expenses connected with the film.

A nursery will be provided, and adults of the community who are interested in unity and youth work are welcomed at the service.

Sign Battle Rages Over Coffee Prices

ST. ANTHONY, Idaho (AP) — There's something of a cold war over coffee under way in St. Anthony.

The Thrifty-Way Drug Store advertises in its window that coffee is 5 cents a cup, with refills free.

And two doors away, the sign in a cafe window reads:

"Coffee still 10 cents, but aspirin and all other drugs in stock free."

Beneath the cafe sign are the drugs "in stock:" one box of aspiran, one box of bandages, a bottle of antiseptic.

Friendly Class Meets With Mrs. Wallace

The Friendly Class of the First Baptist Church met Tuesday in the home of Mrs. E. E. Wallace, Jr., 2611 Avenue V, for its monthly business meeting.

Mrs. Orene Cummings brought the program. Refreshments were served 14 members.

Warren Hull, above, is master of ceremonies on "Strike It Rich," a television show now under fire by the New York Welfare Department. Public donations phoned to the show's contestants put the program in the charity category requiring a license, says the welfare officials.

Joint Women's Group Meeting Held Monday

A joint meeting of the Wesleyan Service Guild and the Women's Society of Christian Service was held Monday night in the First Methodist Church fellowship hall.

The program, led by Mrs. R. H. Odom and Mrs. Fred Beaty, was preceded by a covered dish supper. Participating in the program were Mrs. Billie Youree, Mrs. Bob White and Mrs. Ned White.

Mrs. O. P. Thrane of Abilene was a guest at the meeting. Twenty-one others, 11 members of the WSCS and 10 members of the WSG, attended.

Women's Fellowship To Work On Monday

The Christian Women's Fellowship of the First Christian Church will meet Monday morning to roll bandages and make hospital gowns for leper missions.

Other work will be on packages for the Philippines missions and the Juliette Fowler homes in Dallas.

Work hours are from 9 until 11 in the morning and 2 until 4 in the afternoon.

IS SIN INHERITED?

Ted Norton

SIN IS THE TRANSGRESSION OF GOD'S LAW (1JOHN3:4). Mother Eve was the first in the transgression (Gen.3:6; 1Tim.2:14); Adam was next. Question: Did Cain, Abel and Seth inherit sin from Adam and Eve? If they did, then babies throughout the centuries have inherited sin. The Bible is God's inspired revelation to man (2Tim.3:16,17). God does not speak to man through the church or through so-called "inspired traditions." In the Christian Dispensation, God speaks to all men through His Son (Heb. 1:1,2). The Son speaks to man in His New Testament as He and His apostles were guided by the Holy Spirit (John14:26).

WHAT DOES THE BIBLE TEACH ABOUT INHERITED SIN? Does Psalm 51:5 teach that David inherited sin? Read the passage carefully. It does not say David inherited sin! Read it again! This verse is invariably used in an endeavor to teach the doctrine of inherited sin. Also, Eph. 2:3 is usually connected with Psalm 51:5 to prove that people inherit sin. It should be noted that the expression, "were by nature the children of wrath" does not say, "were born children of wrath!" The expression, "were by nature the children of wrath" has the same meaning as "ye walked according to the course of this world," earlier in the sentence. The thought, then, is that "ye were by conduct the children of wrath"—read the whole sentence, verse 1 through 3. Note what it says! And, what it does not say!

THE OLD TESTAMENT GIVES NO ENCOURAGEMENT TO THE IDEA OF INHERITED SIN. Read the 18th chapter of Ezekiel; especially the first three verses. Now read the 20th verse. The same truth is found in Jeremish 31:27-30.

THE NEW TESTAMENT GIVES NO ENCOURAGEMENT TO THE IDEA OF INHERITED SIN. As has been shown above, Eph. 2:3 certainly emphasizes that the individual is a sinner by conduct— not by inheritance. True, all men suffer the effect of the sin of Adam and Eve—all men die. But this is far from saying that men inherit the guilt of Adam's sin!

ADMITTEDLY, BABIES INHERIT FLESHY BODIES WHICH MAY BE MARRED BY THE SIN OF THEIR PARENTS. Also, evil attitudes and conduct by the parents are imitated by the child—not inherited. A child may be born into an evil, sinful society but he does not inherit the sin. If so, why did not Jesus inherit sin? Through Mary, He was the son of man! Tracing His genealogy through Mary, Luke takes Him back to "Adam, which was the son of God." (Luke 3:38). Jesus neither inherited sin nor did He commit sin!

IF SIN COULD BE INHERITED, COULD RIGHTEOUSNESS BE INHERITED? An infant is seen to grow red in the face and cry angrily. Is this a sign of inherited sin? If so, from whom? the father? the mother?!! On the other hand, the same infant can smile so sweetly and coo with an angelic expression. Does this show he inherits righteousness? If so, from whom? the father? mother?!!

THE NEW TESTAMENT TEACHES, "HE THAT DOETH RIGHTEOUSNESS IS RELIGIOUS, EVEN AS HE IS RIGHTEOUS. HE THAT COMMITTETH SIN IS OF THE DEVIL; . . ." (1JOHN3:7,8). Thus, it is observed that both sin and righteousness are not inherited but "done." Jesus said concerning little children, "Suffer little children, and forbid them not, to come unto me; for of such is the kingdom of heaven." (Matt.19:13-15). There will be no laughter and prattle of children in hell! "Of such" is the kingdom of heaven! Jesus told adults, "Except ye be converted, and become as little children, ye shall not enter into the kingdom of heaven." (Matt.18:3).

THE BIBLE DOES NOT TEACH INHERITED SIN! When such a doctrine is taught it is not by the authority of God, hence it is vain religion (Matt.15:1-9)! Sin is committed on the part of the individual; it is transgression of God's law (1John3:4).

Nineteen hundred years ago, the church of Christ was established! Today, she has the same name, worship, organization, doctrine and life! Interested persons can learn all about the church of Christ by studying the New Testament.

Tune in KSNY on Wednesdays at 12:15 (noon) and hear Warder K. Novak.

CHURCHES OF CHRIST

Warder K. Novak, Evangelist
2500—37th Street

Ted Norton, Evangelist
1411—25th Street

SERMON TOPICS

Ted Norton, minister of the Twenty-fifth Street Church of Christ, will use as his sermon topics at the two services Sunday "The Cross and Its Attraction" and "Transformation By Beholding." Bible study classes convene at 9:45 Sunday morning and training classes for young people meet at 6 in the evening.

* * *

'We Grow As We Share" will be sermon topic discussed by the Rev. Woodrow Adcock at the two morning services of the First Methodist Church Sunday morning at 8:45 and 10:55. Sunday night at the 7:30 worship service he will use as his subject, "The Solid Foundation."

The junior, sanctuary, and youth choirs will sing at the respective services. The Sacrament of the Lord's Supper will be celebrated at all the services of the day.

* * *

The Rev. Herman Baumann's sermon topic will be "Jesus Visits With Purpose" at the services of the Lutheran Church - Missouri Synod Sunday afternoon at 3 o'clock in the Johnston Funeral Chapel in Sweetwater.

* * *

The letter to the church at Smyrna will be the subject of Warder K. Novak's Sunday morning sermon at the Thirty-seventh Street Church of Christ. The Sunday morning service begins at 10:45 with the evening service at 7 o'clock. Mr. Novak's topic Sunday night will be "Why Are Not All Men Saved."

* * *

The Rev. Glenn Ricketts will speak on "Dare To Be Regular" at the 11 o'clock morning service Sunday at the First Christian Church. There will be a special service of dedication of a new lectern which is a memorial gift from the children of A. Johnston.

* * *

"Faith For Our Time" will be the theme of the Rev. B. W. Lewis at the 10:55 Sunday morning service of the Trinity Methodist Church. At 7 o'clock he is to take as his topic "Following On." The MYF and intermediate groups meet at 6:15 Sunday night. Services of the church are being held in the Central Primary School cafeteria.

* * *

The Rev. James A. Stewart will speak at 5:15 Saturday afternoon on the courthouse square. His topic at that time will be "And God said, Let There Be Light."

Sunday School And Bible Classes Are Set At Lutheran Church

Sunday school and Bible class for adults will be held for the first time Sunday afternoon after the regular 3 o'clock service of the Lutheran Church - Missouri Synod in the Johnston Funeral Chapel in Sweetwater.

Mrs. Robert Blaylock and Mrs. Carl Panzer will be the teachers. Plans are to hold the classes regularly. The Rev. Herman Baumann will instruct the adult class.

Baylor Head Will Lead Doctrinal Series Here

Dr. W. R. White, president of Baylor University and an authority on Baptist doctrine, will direct a doctrinal emphasis week at Feb. 14-21.

Churches in several neighboring towns have been invited to participate in the program, and the public is invited to attend.

Mrs. Hire Hostess For Methodist Circle

Mrs. Don Hire was hostess for a meeting of the Mary-Martha circle in the First Methodist Church Wednesday.

The third lesson in the study of Spanish-Speaking Americans in the United States was led by Mrs. Fred Beaty. Mrs. Ross Hemphill gave the devotional. The meeting was closed with a group discussion.

Twenty-two members attended. Guests were Mrs. E. E. Smith, Mrs. Kirby Tatum, Mrs. J. B. Adamson and Mrs. G. H. Adamson.

THE CHRISTIAN GROWS BY GIVING SACRAMENTS OF THE LORD'S SUPPER AT ALL SERVICES

8:45 A.M.—"We Grow As We Share"—Pastor
(Junior Choir Will Sing)
9:45 A.M.—Church School Classes For All Ages
10:55 A.M.—"We Grow As We Share"—Pastor
(Sanctuary Choir Will Sing)
6:30 P.M.—Sunday Evening Fellowship Meetings
7:00 P.M.—Adult Study Class—"Heritage and Destiny" —Bob Crowell, Teacher
7:30 P.M.—"The Solid Foundation"—Pastor
(Youth Choir Will Sing)

Mid-week Worship Every Wednesday At 7 A. M.

ATTENDANCE CRUSADE JANUARY TO EASTER

FIRST METHODIST CHURCH

Woodrow Adcock, Pastor — Avenue R and 27th Street

This Series of Ads Is Being Published Each Week In The Snyder Daily News, Sponsored By The Following Business Etablishments

Forrest Builders Supply
2109 25th — Phone 3-3301

Scurry Butane Co.
1012 25th

Walter Hales Lumber & Supply
East Highway — Phone 3-5792 or 3-6252

Snyder National Bank
Nearly Half Century Banking Service
Member Federal Deposit Insurance Corp.

West Texas State Bank
Member Federal Deposit Insurance Corp.

Battenfield Hospital Clinic
Snyder, Texas

Roe's Home & Auto Supply
SELLING THROUGH SERVICE
2207 Ave. S — Phone 3-3402

The Deffebach Agency
Complete Insurance Service
Phone 3-5611 — 2606 Ave. R

Piggly Wiggly

Snyder Auto Supply
1300 Ave. R — Phone 3-3361

Times Printing Company
PRINTING — OFFICE SUPPLIES
1921 25th St. — Phone 3-7202

OVER 6,000 PEOPLE READ THE SNYDER DAILY NEWS EVERY DAY

ARE THEY READING YOUR AD? To Reach More People For Less Cost — Use The Snyder Daily News EachDay.

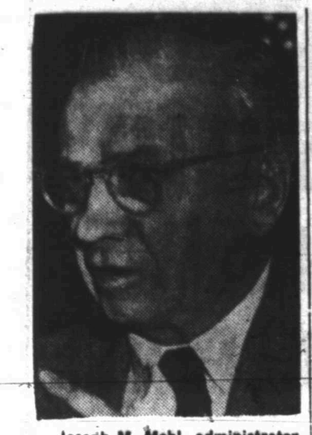

Joseph M. Mehl, administrator of the Commodity Exchange Authority, testifies in Washington at a Senate Agriculture Committee hearing on the coffee price situation. Mehl said his agency, could control "unwarranted" spurts in coffee prices if Congress provides the authority.

Mark Left On Bandit

SAN FRANCISCO (AP)—Two bandits invaded a Chinese laundry last night. Proprietor Song Lee, 37, effectively resisted the intruders and gave police a clue which speedily led to an arrest.

Officers picked up Henry Leong, 19, dazedly running through a vacant lot six blocks away, carrying in his hand a .32 pistol. On his forehead was the unmistakable brand of the hot flat iron Song was using when interrupted.

Political Announcement

The News is authorized to announce the following candidates for office, election to be subject to action of the Democratic Primary.

For District Clerk:
MRS. EUNICE WEATHERSBEE

For County Treasurer:
MRS. MOLLIE PINKERTON

For Justice of Peace, Precinct No. 1:
W. C. DAVIDSON

For Commissioner, Precinct No. 4:
DOYLE PARMER

For County Sheriff:
HOMER WHISNAND

For County Clerk:
DAN COTTON
PAT JOHNSTON

For County Tax Assessor-Collector:
JIM IKARD

For Commissioner, Precinct No. 3:
L. L. (Pat) MOORE

For Commissioner Precinct No. 1:
CLARENCE A. WADE

For Commissioner Precinct No. 2:
CULLEN H. TOOMBS

For County Judge:
EDGAR TAYLOR

Apology For Son's Action

CLEVELAND (AP)—"I'm writing this letter with great apology and hope you will understand."

An unsigned letter with $15 attached began with those words. Received yesterday by the Seymour Warehouse Furniture Co., the letter continued:

"My son came home with a birthday gift for me. I couldn't understand where he got the money to buy such an expensive gift for me.

"He is a good boy and has never lied to me yet. So after questioning him, he told me he got an (electric) iron at your store and didn't pay for it.

"We are a very religious family, so therefore I want to send you the money that will cover the cost. I'm very sorry this happened."

Alan R. Joseph, treasurer of the firm, said if he knew where the mother could be reached, "We'd love to send her a real birthday gift."

Egyptians have made mud brick houses for at least 6,000 years says the National Geographic Society.

ALPHABET BUSINESS SERVICE

Who Sells What & Where Is He?

BUILDERS HARDWARE & MATERIAL

—From foundation to paint Forrest Builders Supply Company sells everything you need Dial 3-3301.

—We have a complete line of lumber and building supplies Wholesale and retail Walter Hales Lumber and Supply Phone 3-5792

BUTANE

—Call Scurry Butane Company, 3-3721 for prompt gas delivery Sales & Services domestic & commercial appliances.

FLOWERS

Fresh Flowers for all occasions We telegraph flowers anywhere Bell's Flower Shop Dial 3-4651

FURNITURE

FURNITURE AND APPLIANCE REPAIR

Have your furniture and appliance repaired by our service department Refinishing and repair of furniture Gas and electric ranges, serviced. Washing machines our specialty.

Call
TOWN AND COUNTRY
Lamesa Highway
Dial 3-3362

—Frigidaire refrigerators, washers ironers. Also large selection of quality furniture at King & Brown

INSURANCE

—Hugh Boren & Sons are dependable and experienced Insurance Real Estate Loans Oil Dial 3-3681

LEGAL NOTICE

CONTRACTOR'S NOTICE OF ROAD CONSTRUCTION

Sealed Proposals addressed to Scurry County Commissioner's Court, Snyder Texas, on forms provided, for the construction of 8.884 miles of County road in Scurry County will be received until 10:30 a.m., Feb. 11, 1954, and then publicly opened and read. Any bid received after closing time will be returned unopened.

Plans and specifications may be examined in the office of the County Judge, in the Court House at Snyder, Texas, or at the office of Wilkinson Engineering Company, Colorado City, Texas

A certified check on a State or National Bank of the State of Texas or Bidder's Bond in the amount of $4,000.00, made payable to Scurry County, Texas, must accompany each bid as a guarantee that the bidder, if successful, will enter into a contract and make bond in accordance with the Proposal. The required contract bond shall be on a form included in the Specifications and must be in the amount of 100 percent of the total contract price, executed by a surety company duly authorized to do business in the State of Texas.

The right is reserved by Scurry County to reject any or all bids, and to waive all technicalities and formalities.

By order of the Commissioner's Court of Scurry County, Texas this 25th day of Jan., 1954.

(signed) Edgar Taylor
Edgar Taylor
County Judge

Attest:
County Clerk

ANNOUNCEMENTS A

SPECIAL NOTICE A-2

Specialty baking! Pies cakes, etc., catering to parties, social gatherings, etc. Phone 3-7151 for advanced orders

WILL take your order for home baked cakes and pies Mrs. Carl Hardaway Dial 3-4019

AUTOMOBILES B

AUTOS FOR SALE B-1

1951 Chevrolet Standard, new tires, R&H, sunvisor, directional lights, seat covers. A steal at $699.00 Must sell at once. 502 - 25th street.

TRAILERS B-3

FOR SALE: 37 foot 51 model, two-bedroom M'System trailer house R. L. Bolding, 506 27th street.

AUTO RADIATORS B-11

SNYDER RADIATOR SERVICE

FRANK D. STEPHENSON
"THE RADIATOR MAN"
CLEANING REPAIRING
NEW REBUILT

1105 AVE. T DIAL 3-4131

BUSINESS SERVICES D

FLOOR FINISHING D-6

FLOOR sanding, and finishing. FREE estimates. Dial 3-4290.

HAULING - DELIVERY D-10

HAVE two-ton truck and pick-up Local hauling wanted Dial 3-4151.

WELDING D-24

Welding, blacksmithing and horseshoeing done the right way by C. T. Webb at Whitt's Welding and Blacksmith Shop.

2400 Avenue "Q"
Snyder, Texas

MISCELLANEOUS D-26

WANTED: Body and fender jobs. Experienced Reasonable prices 1401½ Avenue "M"

FOR painter paperhanger tape and bedding work recommendations, call 3-6556 Tatum's House of Colors

Call C. R Agee, 3-4355 or 3-5122 for painting, paperhanging texturing Free estimates, courteous service All work guaranteed

EMPLOYMENT E

HELP WANTED, FEMALE E-2

WANTED: A dependable woman to do housework and care for two children for three weeks. Dial 3-7134.

WANTED!

Cosmetic sales women for Beauticontrol Cosmetics for Snyder and surrounding territory—guaranteed exclusive and profected territory. Contact

BEAUTICONTROL COSMETICS
842 E. N. 11th St. Abilene, Texas

POSITION WANTED, F E-6

SETTLED—woman wants bookkeeping or general office work. Five and half years experience. Would consider moving. Write Box D-1, care Snyder Daily News.

INSTRUCTION F

Men and Women wanted to train for Motel and Apartment Managers. Prepare at home. Excellent opportunity for those who qualify. Home interviews. Write Box E-1 care Snyder Daily News.

Women 17-60 urgently needed to prepare for Practical Nurses. Home study. High school education not required. Write Box E-2 care Snyder Daily News

General Bookkeepers, File clerks, all businesses, many government positions. Learn at home for these well paid positions. Write Box E-3 care Snyder Daily News.

Border Patrolmen, Customs, Post Office clerks, Federal and State positions. Home instructions. Pending examinations. Write Box E-4 care Snyder Daily News.

WOMEN'S COLUMN H

ANTIQUES - ART GOODS H-1

New stock constantly — china, cut glass and furniture Antique Shop, 2508 Avenue "N" Phone 3-4961.

CHILD CARE H-3

Child care in your home nights Mrs Johnson 2307 Avenue "J" Dial 3-3612

Will care for your children day or night Mrs Bama Davis 801 29th Street Phone 3-5605.

Care for your children, day and night. Free Transportation Mrs J C Beavers, 501 25th Street Phone 3-3838

LAUNDRY SERVICE H-5

WILL do ironing in my home for $1.30 a mixed dozen. Mrs. Aubrey Jones, 1010 32nd street.

STAR STEAM LAUNDRY

Pick-up Station

One Day Service

Phone 3-4953

1924—25th Street

SEWING H-6

ALTERATIONS
DRESSMAKING

Expertly done by one who has 10 years experience with two leading dress shops in Houston.

Phone 3-4862
3207 40th St.

MISCELLANEOUS H-7

For your Stanley Home Products and Demonstrations. Call Marie Carter, 3-3834

FARMER'S EXCHANGE J

LIVESTOCK J-3

For Sale: One Jersey dairy cow, just fresh. Gives approximately five gallons milk. John R. Covey, Sr., Route 2, Box 255, Snyder.

POULTRY J-4

ATTENTION HOUSEWIVES!

Snyder has it. Best in Texas.
Best meat on earth.
Public invited.
Cleanliness is my motto

M&T Rabbitry
Clairemont Road & Gilmore Ave.

MERCHANDISE K

BUILDING MATERIAL K-1

PAY CASH
and save

2x6 6 and 8-foot	$5.00
2x4 8-foot	$5.95
2x4 and 2x6, 10-foot through 20-foot	$6.50
⅛ sheathing, dry pine	$5.95
Cedar Shingles Red label	$7.50
Asbestos Siding, sub grade (ass't colors)	$6.95
Corrugated Iron (29 gauge) 6 foot through 12 foot	$8.95
24x24 window units	$8.95
24x24 Window units	$7.95
2-8x6-8 glass doors	$8.09

VEAZEY CASH LUMBER CO.

1 mile West On
Lamesa Highway
Phone 3-6612

CLOSE-OUT

On all office equipment and all building material in stock.

BIG PRICE REDUCTION

SCURRY COUNTY
LUMBER CO.
East Highway

MERCHANDISE K

HOUSEHOLD GOODS K-4

LATEST MODEL ELECTROLUX
The Vacuum Cleaner You Never Have to Empty
Free Demonstration

Phone 3-3140
ETHEL ROBBINS

NO DOWN PAYMENT

on a house full of good furniture. 9-foot Hotpoint refrigerator, full size Tappan range, 5 piece chrome dinette. Blonde book case head board and double dresser. Mattress and springs, two three-quarter beds with springs and mattresses, plastic rocking chair and sofa bed, two lime oak tables.

This furniture cost $1,188.00 new, total cost now only $652.00 including carring charges. No down payment, 18 payments of $36.25 per month. Everything to furnish a two-bedroom home.

TOWN & COUNTRY
2403 — 25th
Dial 3-3362

FURNITURE

We have a nice selection of trade-in and repossessed ranges—refrigerators—washers. Prices start at $100.00 for both a good range and refrigerator.

We have one very nice used bedroom suite with springs and mattress in solid maple—A $300.00 suite for only $100.00 complete.

We have a very good selection of used Chrome Dinette suites from $25.00 up.

We have—a nearly new 9-foot Hotpoint refrigerator and Sunray gas range with new guarantee. $470.00 value for $275.00.

We also have other good used furniture.

HERE'S OUR DEAL—the price you pay for this used furniture includes a guarantee. We will allow you what ever you paid for it, as trade in allowance ANYTIME you wish to trade it back for new furniture.

—FOUR WAYS TO BUY—
Cash - Charge - Lay-away - Terms

TOWN & COUNTRY
2403 - 25th. Lamesa Highway
Dial 3-3362

Snyder's wildest trader wants furniture coolers etc Quick deals bargain prices Post Office Swap Shop 2301 Avenue R Dial 3-6122

Bargains in bedroom suites and refrigerators We buy and sell used furniture Giles Swap Shop 2012 Avenue S Dial 3-6552.

RADIOS SERVICE K-7

FOR GUARANTEED RADIO SERVICE

Expert Radio and Television Sales & Service

M & M ELECTRIC
1005 25th
Dial 3-3793

MISCELLANEOUS K-11

OUTSTANDING BUYS
IN USED APPLIANCES

Trade-Ins & Demonstrators

G. E. Refrigerator, Reg. $449.95. Like new, only $299.95.

G. E. Refrigerator, 8 cu. ft. Reg $219.95. Sale Price $139.95.

G. E. Ironer, Demonstrator, $89.95.

G. E. Conventional Washer Reg. $169.95. Sale Price $89.95.

Use our easy pay plan.

Terms as low as $1.25 week.

GOODYEAR
SERVICE STORE

1918 - 25th. Phone 3-6162

WANTED TO BUY K-14

WANTED TO BUY Evaporative used air conditioners All sizes ado kinds Dial 1-4961

RENTALS L

BEDROOMS L-1

Room to accomodate two men or as private room, adjoining bath. Parking space. 1306 - 31st street.

The best is cheaper than you think. Rooms to accommodate one to six Weekly rates BAR-V MOTEL Highway 180, East. Dial 3-3543.

Rooms to accommodate one, two or three persons Kitchenettes. Weekly rates. Westerner Courts - 1315 - 26th. R. T Dallas. 3-6702.

FURNISHED APARTMENTS L-3

FOR RENT: Furnished garage apartment. Bills paid. 2011 Ave K. Dial 3-3610.

NICE large two-room furnished duplex. One party renting other side. Located 2809 Avenue "O."

GREENHILL APARTMENTS
Very nice and clean furnished four room apartment. Practically new electric refrigerator, stove and air-conditioner. Hollywood bed two baths, bills paid. $15.00 per week. One and one-half miles north on Clairemont Road.
DIAL 3-3320

CANARY COTTAGES

All bills paid.

Kitchenettes - Unit heating

$36.00 Monthly

1111 - 26th Street Dial 3-9254

FOR BEST RESULTS, USE THE SNYDER DAILY NEWS CLASSIFIED
DIAL 3-5486

RENTALS L

FURNISHED APARTMENTS L-3

THE BEST FOR LESS

- Three-room apartments
- Mission wall heaters
- All ground floor units
- Night Lighting

BEL-AIR
VILLAGE

Dial 3-5142

Corner of 27th. and Avenue X

TWO-room furnished apartment. All bills paid. $10.00 per week. 800 Avenue "R."

CHECK THESE

1. All utilities paid.
2. One block shopping center.
3. Private baths
4. Catering to Singles & Couples

BILTMORE APT'S
2702 Avenue E
DIAL 3-9102

FURNISHED DUPLEX apartment, three rooms and bath 2004 Avenue "M."

Three-room and bath furnished apartment, garage, bills paid $50.00 2906 Avenue "W." Dial 3-5304.

NICELY furnished two-room apartment, private bath, garage, couple only No pets 1308 - 30th. Dial 3-6146.

WE HAVE
two to three room furnished or unfurnished apartment.
Bills paid
JACK&JACK REALTY
1921 26th Street
Dial 3-3452

Large two-room apartments and houses Private baths, nicely furnished, bills paid 316 East 26th

Modern apartment, private bath refrigerated air conditioner and garage $7.00 per week — up Nesbit Motel Lamesa Highway

NICELY furnished three-room apartment. Near shopping center 2008 - 26th street. Dial 3-5825

Furnished apartment for rent at 506½ 26th Inquire at 504 26th Dial 3-6264 or 3-5441

SMITH MOTEL Kitchenette and Bedrooms Daily and weekly rates East Highway Dial 3-6493

UNFURNISHED APTS. L-4

Two three-room unfurnished apartments with private baths 550.00 monthly Bills paid Located 605½ 28th Street. Call 3-4949 from 8.00 a.m to 5:00 p.m. or 3-3356 after 5:00 p.m.

FOR RENT
ONE & TWO BEDROOM APARTMENTS
Bills Paid.
Four blocks from square—two blocks from Furr Food Store
2705 Ave O
DIAL 3-5174

FURNISHED HOUSES L-5

SMALL furnished house for rent. Bills paid. 2401 Avenue "B" Dial 3-2187.

FOR RENT

Nicely furnished house in Country. Free wash house, good water, bills paid. $35.00 per month. Call between 7:00 and 8:00 p.m.

R. H. BONNER
Three miles East Overpass
Roby Highway

THREE-room modern nicely furnished house Dial 3-4278.

FOR RENT: Furnished two-room cottage with bath. 1311 - 26th. street.

FOR RENT: Private furnished house three miles on Sweetwater highway. By appointment only Call 3-9251.

NICE small three-room furnished house Full bath and two large closets. Close in Dial 3-5316

HOUSES

Furnished and Unfurnished
BILLS PAID
Children Welcome
Herman L. Deere
1810 Avenue O
Phone 3-6576

UNFURN. HOUSES L-6

NEW four-room unfurnished house. Extra nice Couple or one small child. J. B. Mearse, 2809 Avenue "O." Dial 3-6410.

THREE-bedroom brick home Extra nice. Centrally located Phone 3-3974.

Two-bedroom house, complete bath and carport 1400 30th Inquire 1308 30th street.

FIVE-large room unfurnished house Venetian blinds, hardwood floors, nicely located. Call Geo J. & Lydia Webb, Manhattan Hotel, 3-6508 or 3-5171.

REAL ESTATE M

BUSINESS PROPERTY M-1

FOR RENT: Granthams Supply store building on East side of square. See W. D. Fish at Vogue Beauty Shop.

HOUSES FOR SALE M-2

TRADE

Will accept equity in smaller home on lovely new large two-bedroom home in Highland Park.

"Don't wait—we sell em!"

H&H Development Co.

508 E. Highway

Dial 3-4451 - 3-6683

FOUR-room house for sale, one year old. Small down payment. See at 513 - 34th. or dial 3-6810.

FOR SALE: Towle Place, two-bedroom home, garage, fenced backyard, near school, churches, park. Dial 3-6803.

Modern, neat three rooms and bath, newly decorated 4 good house and a good deal for someone. $2,650.00 "Q" and Texas in Andress Addition. Milard Richmon, De Leon, Texas.

Your own newspaper—The Snyder Daily News. For carrier delivery call 3-5486

REAL ESTATE M

HOUSES FOR SALE M-2

TWO-room and bath, furnished house for sale cheap Block East of Canyon Drive in so Big Spring Highway.

Six-room brick, attached garage with radio control door, concrete tile back yard fence, beautiful shrubbery and landscaped. 2904 37th.

Three-room house for sale to be moved, furnished or unfurnished. Dial 3-4620 or 3-5733.

Large home in Highland Park - 3707 Sunset. Two-bedroom and den, separate dining room, electric kitchen, carpet, fenced backyard. 1300 square feet. Bargain at $13,500.00. Call for appointment or see Frank Bernson.

TOWN & COUNTRY
Dial 3-3362

JACK & JACK REALTY'S HOME BARGAINS

1. WEST SNYDER, three-bedroom, small den, with separate guest house. Lovely location, priced to sell.
2. TOWLE PLACE, two-bedroom home, GI, furnished, $500 down payment, plus closing costs. Or unfurnished. No down payment, just closing cost. See this one, it won't last—its a buy.
3. GI HOME—two-bedroom home with detached garage, fenced back yard, 100 per cent loan with only closing cost.

JACK & JACK
REALTY
1921 - 26th. — 3-3452

LEAVING

Three-bedroom Highland Park home, central heat and air conditioner, carpet and drapes, Youngstown kitchen and disposal, built in book shelves, new hot water heater. Plumbed for washing machine in utility. Metal casement windows. Freshly painted inside and out. $12,500.00.

See
W. J. BRYANT — Owner
DIAL 3-5758

FOR SNYDER'S BEST

Listings on residential and business properties.

See
GEO. J. & LYDIA
WEBB

Manhattan Hotel or call
3-5171 or 3-6508

FOR BEST RESULTS, USE THE SNYDER DAILY NEWS CLASSIFIED

REAL ESTATE M

LOTS FOR SALE M-4

LOT FOR SALE: One 60 x 180 on utilities. Nice location for building. 214 32nd street. Dial 3-6590.

LOTS FOR SALE: Two 70x140, two 60x140, one 92x180, on utilities, Bushy Hedges, Triangle Station, 700 East 26th., Snyder, Texas.

FARMS, RANCHES' M-6

FOR SALE

280 acres deeded land, 520 state lease, 20 acres of mineral, six-room house with garage (stucco), wired with R. E. A. Equipped throughout with butane equipment. Located five miles northeast of Lovington, New Mexico. Priced $20,000.00.

Mrs. Barbara Lee Owens
Box 952
Lovington, New Mexico

160 ACRE FARM

located in Scurry County. Grade A dairy barn, four-room and bath home, 153 acres in cultivation, perfectly level, no terraces, one-half mineral. Priced right.

172 ACRES

120 acres in cultivation, 52 acres grass, creek bed dammed up. Has permanent spring never known to be dry. Same ownership 40 years. Improvements old but liveable. One-half minerals at $75.00, all minerals at $100.00, in Scurry County.

Geo. J. & Lydia Webb
Manhattan Hotel or call
3-5171 or 3-6508

Top prices for oil royalty. All oil deals considered. Charles H. Cooper. Dial 3-4205.

FOR SALE — TRADE M-11

FOR SALE — TRADE

Five-room modern house on two lots. Good water well and pressure pump. Will trade for place in town. Located one block off Clairemont Highway on Ave. "R" and Keller street in Greenhill Addition.

One five-room unfurnished, modern house for rent.

Dial 3-3470

CAUTION
SINGER sells its machines ONLY through SINGER SEWING CENTERS identified by the famous Red "S" on the window NEVER through dealers or department stores.

Singer Sewing Machine Co.
Phone 360 159 Walnut
Colorado City

Rates On Snyder Daily News
Classified Word Ads:

One day	.05 Per Word
Three days	.12 Per Word
Six days	.18 Per Word
Each day following	.01 Increase

15 word minimum rate

Space ads	.84 per inch per insertion

EARNED RATES

Three days	.75 per inch per insertion
Five days	.70 per inch per insertion

MONTHLY EARNED RATE

For 15 words at 26 issues per month Total $5.70

Capitals and type larger than agate at double

WORD AD DEADLINES

Weekdays	5 p.m.
For Sundays	12 Saturday

RULES

The publishers reserve the right to correctly classify all advertising; to edit any copy deemed objectionable for any reason, and reserve the right to accept advertising only on a cash in advance basis. Some ads are charged to phone owners purely as an accommodation and payment is due immediately upon publication. Some types of ads are not charged unoer any circumstances but must be strictly cash in advance.

Save Money By Buying Here!

1952	Ford (6) Tudor Sedan, radio, heater, overdrive, seat covers, sun visor, very low mileage	$1,395
1951	Ford Tudor Sedan, heater, overdrive, 37,000 actual miles	$895
1950	Ford Fordor, radio, heater	$775
1949	Ford Tudor Sedan	$495

T. C. GOSS USED CAR LOT
Big Spring Highway Phone 3-9297

Select Used Cars

1953	Nash Statesman, Heater, Reclining Seats — New	SAVE $300
1953	Nash Rambler, Loaded New	SAVE $200
1953	Nash Ambassador Low Mileage	NEW CAR GUARANTEE
1950	Ford, Radio, Heater	LOW PAYMENTS
1951	NASH, Rambler Station Wagon	EXTRA CLEAN

These and Others are all Reconditioned and Guaranteed

BOB DUPREE NASH CO.
1920 26th Street Phone 3-4649

IT'S SO EASY TO PLACE

A "WANT AD" DIAL 3-5486

P. O. Box 497 Snyder Daily News

—WRITE YOUR OWN AD—

—RATES—

(15 WORD MINIMUM)

1 Day	5c per word	7 Days	19c per word
2 Days	10c per word	15 Days	27c per word
4 Days	14c per word	30 Days	42c per word

Write Ad Here: _____

Please find enclosed $..... or charge me

Name .....

Address ..... Phone No. .....

CHEESECAKE SERVED TOO

Rolls were served at the annual Distributive Education employer-employe banquet in the high school cafeteria last night by the two cigaret girls above, Miss Nancy Jordan, left, and Miss Carolyn Holley. They are members of the Homemaking Club which served tables, and five boys from the Industrial Co-operative Training Club were head waiters. The Madrigal Singers, and a boys quartet sang under the direction of the school's musical director, Robert Clinton. (Lee Watson photograph)

Russian Critic Hits Space Men Movies

MOSCOW (AP)—Take it from the Soviet press, Captain Video, Buck Rogers, Flash Gordon and the rest of the U. S. space boys are up to no good. They're the vanguard of a new and greater "American imperialism" aimed at conquering other planets.

This is the judgment of one G. Avarin, writing in the Soviet periodical Art of the Cinema. His article is entitled "Hollywood Looks to the Future."

Even if the Americans can't get to those other planets yet, says Avarin, they're meanwhile using the space films to scare the U. S. taxpayer so badly he won't mind paying the bill for rearming. According to the Soviet writer, the destruction of New York shown in the movie "When Worlds Collide" is an attempt to give "the common American man a deadly fright and to justify the armaments race."

At least one space man isn't even a good actor in the Soviet view. Avarin described swimming star Buster Crabbe as "one of the nine pseudo-actors who played Tarzan in the Hollywood films." He told his readers Buster played Flash Gordon "quite colorlessly."

Avarin reported that Flash, Buck, Video, Superman and Bruce Gentry all "defeat the terrible 'Atom Man' and the 'superkiller' Cain who try to gain control of the world." Their films, he continued, "show all kinds of atomic, electric and thermo weapons, explosive flying discs, atom eyes, stratoplanes, cosmovibrators and other weapons of mass destruction."

The critic said such "atomists" as Bernard Baruch and the late Secretary of Defense James V. Forrestal ordered Hollywood to launch the space campaign when America thought it had a monopoly on the atom bomb. The purpose: "to do everything possible to frighten the forces of peace and democracy with the United States atom bomb monopoly."

But when Russia exploded her bomb, Avarin continued, Hollywood entered a new phase. The movie men "foretold the inevitability of interplanetary wars and propagandized the idea of conquering the universe."

Missouri Community Without Food Or Funds

JEFFERSON CITY, Mo. (AP)—A government official says surplus commodity food will be shipped into Dunklin County to relieve about 3,000 persons there who are without food and funds.

Floyd H. Tuchscher of Chicago, assistant area field supervisor for the Department of Agriculture, says the food items should start moving into the southeast Missouri county the first part of next week.

County Judge C. M. Burcham appealed for the government aid after reporting the earnings by farm laborers, cut sharply by last year's drouth, have been running out over the past several weeks.

Excited Cheerer Dies After Basketball Game

PORT LEYDEN, N. Y., (AP) — Tumult shook the packed gym when David Sessions, 16-year-old sophomore, sank the basket that gave the Port Leyden Central School junior varsity a 27-26 win over West Leyden.

In the happy hysteria that swept the Port Leyden cheering section last night, a 17-year-old girl collapsed.

Sally Sessions, a senior cheering her brother's winning shot, was given artificial resuscitation on the 45-mile ambulance ride to Watertown.

At the hospital she was pronounced dead of a cerebral hemorrhage.

Wife Calms Down And Settles For Divorce

LOS ANGELES (AP)—Actress Jean Ames isn't going to climb any mountains or swim any rivers, as she once vowed she would, to get back her husband, Vincent Brooks Evans, former air force major and wartime bombardier.

Miss Ames obtained a divorce yesterday, saying Evans walked out on her and their two children. She was awarded $300 monthly for their support. Evans now is a furniture manufacturer.

They were married in 1944.

Small Polio Victims Perish In Room Fire

PROVIDENCE, R. I. (AP) — Two small polio-victim brothers perished last night in a fire that swept their bedroom.

They were Eugene Blais, 5, whose arms and shoulder were in a brace, and Delbert, 4, sons of Mr. and Mrs. Eugene Blais.

Mrs. Blais, who was watching television in an adjacent romo, was summoned to the bedroom by her 7-year-old daughter Gail.

Gail carried her 1-year-old sister Judy to safety while the mother tried to smother the flames enveloping the boys' bunk beds.

They she carried another daughter, Nancy, 2, to the street and tried to return for the boys. She was driven back by the flames.

Fire officials blamed the fire on a defective oil heater in the bedroom.

Five-Year Running Fight In Czechoslovakia Is Won By Man

MUNICH, Germany (AP)—A triumphant young American named John Hvasta heads home by plane today, the winner in a grim cat-and-mouse game with the Communist regime of Czechoslovakia that lasted five fantastic years.

First a prisoner, then a fugitive, then a refugee sheltered for four months in the U.S. Embassy in Prague, the 26-year-old Czecho-born U.S. Navy veteran started catching up on freedom when a State Department car whipped him through the Iron Curtain at the Czecho-German border yesterday.

The full story of at least one phase—how he bounced from pillar to post as a hunted man in Czechoslovakia for 21 months, always one step ahead of his Red pursuers—may never be publicly told. It could touch off a reign of terror against the anti-Red Czechs who sheltered him.

Like AP Correspondent William N. Oatis, freed from Czech imprisonment last May 17, Hvasta was accused by the Red regime of espionage. He was sentenced to 10 years. He had served 2½ years when he took part in a five-man break from Leopoldov Prison near Bratislava early in 1952. Then came his 21 months as a fugitive and four months in the Prague embassy, technically American soil, while diplomats dickered over his fate.

The Prague radio, skipping the details, reported he had been "released" and ordered expelled.

U.S. military policemen stood guard as Hvasta slept overnight at the Grand Hotel in Nuernberg, 85 miles north of Munich. His final stepping stones to safety were all arranged by a jubilant U.S. government: three commercial airlines—Munich to Zurich, to London, to New York. He arrives at New York's Idlewild Airport tomorrow.

He looked forward to the reunion with his parents, Mr. and Mrs. Michael Hvasta of Hillside, N.J., like him naturalized citizens of the United States. The family came to the United States in 1939.

Their joy at his release was reflected in the tumbled words of Mrs. Hvasta in Hillside: "We waited for this day; oh, how we waited for this day."

Hvasta returned to Czechoslovakia in 1948 as a student under the GI Bill of Rights at the University of Bratislava. He worked four months at the U.S. consulate general in Bratislava. But Czechoslovakia still considered him a Czech citizen. He was arrested in October that year as a spy. The conviction came the following May.

There was no immediate news about Hvasta's wife, a beautiful young Czech he married while in prison. Ironically, the wedding was five years ago to the day on which he left Czechoslovakia a free man.

Gabriella Danis Hvasta, wracked with tuberculosis and harried by Czech police, has been in and out of sanitariums and jails ever since her wedding Feb. 4, 1949. There has been no word of her whereabouts since late 1950.

The State Department revealed the carefully guarded secret of Hvasta's successful flight in an announcement yesterday after Prague radio issued its account. The State Department labeled the Prague account as phoney as it had called the charge of espionage on which Hvasta was arrested.

Tax Case Against Ex-Sheriff In Tarrant Is Nearing Jury

DALLAS (AP)—Sharp exchanges between government witnesses and defense attorneys marked the tax evasion trial of former Tarrant County Sheriff J. R. (Sully) Montgomery today as the case moved near the jury stage.

The former sheriff, tavern operator and night club bouncer is on trial before Federal Dist. Judge T. Whitfield Davidson on charges of attempting to evade $5,515 in income taxes.

An earlier conviction and 7-year sentence in the same court was reversed by the Fifth Circuit Court of Appeals at New Orleans.

Revenue Service Agent Robert E. Baskett testified yesterday after a heated cross-examination that he built most of his evidence against Montgomery on records that the ex-sheriff furnished.

DECEIT CLAIMED

Montgomery's counsel contends that Baskett and other agents obtained the records through deceit and misrepresentation by assuring the former official they were making only a civil investigation.

A similar point was a factor in last week's acquittal in the same court of A. L. Wardlaw, former assistant district attorney in Tarrant County.

Baskett, regarded as the government's star witness, told Defense Atty. Clyde Hood he couldn't answer when Hood asked:

"Would you say that you could have proved that Montgomery spent more than his reported income without the leads which he furnished?"

But Hood ticked off expenditures which the government says Montgomery made in the three-year period under question.

RIGID EXAMINATION

With the recitation of each expenditure, Hood asked:

"Did you get your lead on this item from Montgomery's records?"

Baskett replied "probably" frequently. At times he answered, "I could have." Seldom did he answer with a direct "yes."

Finally Baskett testified: "I believe it would go over the 50 per cent mark—the majority mark."

Baskett heatedly denied he ever told Montgomery his investigations involved only civil matters. Once, after he asked Hood to repeat the same question several times, Hood angrily asked:

"You can understand Mr. Floore's (U.S. Dist. Atty. Heard Floore) questions better than mine, can't you?"

"Yes, I have gone over Mr. Floore's question with him," answered the Internal Revenue Service agent.

'WHAT I THOUGHT'

"That's what I thought," Hood retorted.

The government has introduced evidence which it contends shows the gross income of Montgomery for 1948, 1949 and 1950 to have been $52,986.

Federal prosecutors claim Montgomery failed to report $17,637 of the gross income, thereby evading $5,515 in taxes.

Judge Davidson reprimanded Hood yesterday for calling his attention to higher court opinions. He said Hood was threatening the court.

"I had no intention of threatening the court," the defense lawyer replied. "I thought that as an officer of the court it was my duty to bring such points to the court's attention.

Woman To Try 'Round World Flight Record

BURBANK, Calif. (AP) — Diminutive Dianna Bixby is preparing today for an assault on the 'round the world flight record that eluded her four years ago.

The 31-year-old mother of two children, a flier since she was 20 and with 5,000 logged hours, has set a tentative takeoff date of Feb. 24, from San Francisco, on a solo trip she hopes to make in 60 hours.

The recognized record of 73 hours 5 minutes 11 seconds was set by the late Bill Odom Aug. 10, 1947.

Mrs. Bixby's 20,525-mile route will take her from San Francisco to Newark, N. J.; Paris; Basra, Iraq; Karachi; Calcutta; Tokyo; Midway Island; and back to San Francisco.

Her plane is a twin-engine De Havilland Mosquito bomber named Miss Flying Tiger.

In 1950 Mrs. Bixby and her husband Bob, who is her flying partner in Bixby Airborne Products, Long Beach, Calif., a charter freight line, attempted the world flight. But they had engine trouble in Calcutta and missed out on a possible record.

Army Forgets About Soldier

FT.JAY, N.Y., (AP)—A Jersey City, N.J., soldier, listed as AWOL for almost a year because the Army forgot about him, was found guilty yesterday of being AWOL for only three days and was fined $40.

A six-man court-martial board cleared Pvt. John H. Reiner of charges he deliberately stayed away from the Army for 11 months.

Reiner missed the ship which was to take him to Germany because his father became ill. He reported to Ft.Hamilton in Brooklyn three days after his official leave ended. He said a clerk told him to go home and wait for orders from the army.

When no orders arrived by 11 months, Reiner wrote to a New Jersey newspaper and with its help, reported here to settle his case. He has been in the stockade here since Dec. 17.

A&P Closing 153 Stores In Strike Move

SCRANTON, Pa. (AP)—The Great Atlantic & Pacific Tea Co. says it will close indefinitely some 153 stores through northeastern Pennsylvania and lower New York in a dispute with AFL warehousemen.

In advertisements appearing in today's papers throughout the area, the food chain said it was unable to make deliveries to the stores because of a strike of 200 members of Scranton local 229, general drivers and helpers union.

The stores are to be closed starting at 6 p.m. (EST) tomorrow.

The warehousemen struck at midnight last Sunday. Though both union and company officials have refused to discuss the dispute, it was reported that a wage increase and improved working conditions were the principal issues.

The company offered a 10-cent-an-hour increase. Present wage scales were not disclosed.

The Scranton warehouses are the main supply point for an area from Pottsville, Pa., to Liberty, N.Y., and from the Portland-Stroudsburg, Pa., section to Towanda, Pa., on the New York-Pennsylvania border.

Marilyn Visits Boys In Tokyo Hospital

TOKYO (AP)—In a quick tour of Tokyo Army Hospital today, film star Marilyn Monroe chatted on the floor with one patient and autographed the cast of a homebound G.I.

In order to talk to Pvt. Albert Evans, Canton, Ohio, she had to lie on the floor and look up. Evans suffered a broken back in a jeep accident in Korea on Jan. 11 and has been immobilized in a face down position.

Homeward bound Cpl. Donald L. Wakehouse of Iowa City, Iowa, will wear an autographed cast. Wakehouse is a former prisoner of war who was wounded in the final stages of the war, captured and then returned by the Communists.

There are ice islands but no icebergs in the Arctic Ocean says the National Geographic Society.

No Courtesy Here

DETROIT (AP)—Alabama Deputy Sheriffs John E. Pitts and John H. Franklin, here to take home a robbery suspect, were tagged for illegal parking in front of the city jail. After explanations, they were forgiven.

Americans spend about 300 million dollars a year on eye care says the Better Vision Institute.

PALIZZIO
FLORSHEIM
JACQUELINE
NATURALPOISE
MARQUISE
TRIM TREAD
In Year 'Round Leathers
Now On Sale At
Fenton & Thompson Shoe Store
Southeast Corner Of Square

PENNEY'S
ALWAYS FIRST QUALITY!
Exciting New Styles That Look At Home Down Town
Penney Is Sure To Have Your Size
Wash And Wear Beautifully

COLOR CRESTED EMBOSSED COTTON
2.79
Call for this beauty at Penney's now! It's of crisp Everglaze cotton, richly embossed and colorfully printed, freshened with white. Blue, pink, grey or green. 12-20; 16½-24½.

CHECK TRIM SANFORIZED SPORT DENIM
2.79
Penney's gives denim a very citified look! Bright with checks at collar, pockets, and cuffs, it's belted in gleaming plastic. Easy washing and so durable. Charcoal grey, faded blue or red. 12-20; 14½-24½.
*Won't shrink more than 1%.

SANFORIZED STRIPED CHAMBRAY
2.79
Coat dress success featured at Penney's now! Well made of the fine mercerized fabric that washes and wears beautifully, it has large buttons, flap pockets, and a full 3-yard sweep. Multicolor stripes in sizes 12-20; 14½-24½.
*Won't shrink more than 1%.

CALL FOR
PENNEY COTTONS NOW 2.79
More variety in styles!
Peak selections!

DR. M. S. KNISELY
CHIROPRACTOR
1208 25th Street
Phone 3-5363

ANNOUNCING
We Will Be Open Every Sunday
Serving
Family Style Meals
In A Friendly Home Atmosphere
Serving Family Style 11 a.m. to 3 p.m. and 6 to 8 p.m.
Open On Sunday From 5:30 a.m. to 9 p.m.
FAMILY STYLE MEALS EVERYDAY
Manhattan Coffee Shop
Manhattan Hotel Building

ANNOUNCING
We have purchased the TAMALE business operated by Mrs. Owen. We will be at the same location, 2605 Avenue W.
Open 7 days a week.
Mr. and Mrs. C. R. Agee

For Insurance Service
Call 3-5611
—Fire —Auto —Marine —Casualty
The Deffebach Agency
2605 Ave. R Box 925