THE SCURRY COUNTY TIMES

VOL. 69, No. 21 — THE SCURRY COUNTY TIMES—SNYDER, TEXAS — EIGHT PAGES — PRICE 5c

Humble Plans Wildcats In Two Counties

Wildcat locations have been set in Scurry and Mitchell Counties by Humble Oil & Refining Corp.

The Scurry prospector will be the No. 1 Annie Jones, two and one-half miles, east of Fluvanna and 14½ miles northwest of Snyder. It is 660 feet from south and west lines of section 487-97-H&TC. It will begin at once to drill to 9,000 feet to try for production in the Ellenburger.

The Mitchell test, the No. 1 Maude Farmer and others, is 17 miles southwest of Colorado City and two and one-half miles southwest of Humble No. 1 Trulock, which is now drilling ahead after having shows of free oil. The new try will drill to 3,500 feet to the Clear Fork, beginning at once.

MITCHELL TEST

Sohio No. 1 Yarbrough, Central-East Mitchell wildcat which has shown for a discovery from the Ellenburger, drillstem tested the Ellenburger at 7,362-371 feet with tool open one hour. Gas surfaced in 23 minutes. No gauge or estimate was given on the gas volume. It recovered 2,040 feet of clean oil and 350 feet of oil and gas cut mud. Flowing pressure was 450-735 pounds, and 15-minute shutin bottom hole pressure was 1,075. Gravity was 43.2. Operator is preparing to set pipe, test, and try to complete.

VEALMOOR FIELD

Monterey Exploration Co. of San Antonio has completed its No. 2 Hassie Clanton in the Vealmoor field in Howard County for a daily flowing potential of 121.56 barrels of 44.6-gravity oil. Flow on the test was natural and had no water. Flow was through a 13-64th inch choke. Gas - oil ratio was 1,357-1, and flowing tubing pressure was 475. Top of pay was found at 7,912 feet, and five and one-half inch casing was cemented at 7,902 feet. Total depth was 7,923 feet.

It is 18½ miles north of Big Spring, 660 feet from north and west lines of section 35-32-t3n-T&P

DRILLING REPORT

Hall No. 1 Huff in the Buffalo Creek Ellenburger field of Scurry County set and cemented five and one-half inch casing on bottom at 7,595 feet in Ellenburger. It will perforate and test opposite the Ellenburger section which developed some free oil.

Green No. 1 Davis in Kent County took a two-hour drillstem test in the Pennsylvanian lime at 6,928-950 feet and recovered 21 feet of free gas in the drill pipe, 480 feet of oil and gas cut salt water, and 180 feet of salt water. It is now drilling below 7,002 feet in lime. Texaco No. 3 Fuller in North Scurry flowed four barrels of oil and 84 barrels of water in 24 hours. It is still testing.

Vickers Exploration, Ltd., and associates have plugged and abandoned their No. 1 W. C. Orson, Central - West Borden County wildcat 13 miles west of Gail on total depth of 10,500 feet in Ellenburger, where it made no oil and only slight shows of gas. It also made water.

It was 660 feet from north and east lines of section 11-33-t5n-T&P.

Willbern Will Leave Snyder First Of June

Clyde Willbern, 33, attorney who has been with the law firm of Sentell, Rosser & Willbern here for almost three years, said today that he will move to Houston about June 1 to join the law department of Phillips Petroleum Corp.

Willbern, a leader in several civic groups here, came to Snyder in September, 1951, after serving as attorney for Tidewater Associated Oil Co. in Houston for three years. He came here to join James Rosser, with whom he went to law school at the University of Texas.

The attorney is first vice-president and director of the chamber of commerce, first vice-president of the Kiwanis Club, immediate past president of the Junior Chamber of Commerce, vice-president of the youth development council, and vice-chairman of the Boy Scout district here. His wife is a former president of the wives' organization of the Snyder Bar Asociation and former director of the Jaycee-etes.

Mr. and Mrs. Willbern and their small daughter, Margaret, now live at 107 Milburn Street.

Willbern, a veteran of four years of Navy service during World War II, [illegible] of the Texas Law school and Southwest Texas State Teachers College at San Marcos. He is a native of Runge, Tex.

Frankie At Favorite Sport Again; Fighting With Newspaper Men

ROME (AP) — Frank Sinatra arrived in a temper today and topped off a day that was bad from the start by scuffling with a photographer.

The crooner and his wife, Ava Gardner, started building up a head of steam in London, where they were late for their Milan-bound plane and couldn't get aboard. They had to take one for Rome and vowed they'd never fly that airline again.

Things were just too much when the plane landed in Rome. An Italian photographer was there. The crooner, whose pugilistic instincts sometimes are aroused by the sight of cameras, charged the photographer. He scuffled briefly in a no decision match.

Police scurried up and led the photographer away, releasing him a few minutes later. Sinatra and his wife bustled off, still bristling with the indignity of it all. The photographer said he got two pictures anyway.

WHERE REDS ARE LEAVING

Curved arrows (1) indicate where sizeable Communist-led Vietminh units were reported pulling back from the heart of Laos after overrunning more than a third of the Indochinese kingdom. In Thailand (2), government officials were reported reinforcing a long string of police posts (open arrows) along the country's northern border, where Indochinese refugees are being moved back to new locations deep in west and northwest Thailand.

Rebels Decide Not To Make Big Push

HANOI, Indochina (AP)—The end of the Communist invasion of Laos, without a major battle and virtually without casualties, seemed near today. It had been one of history's strangest tries at conquest.

Communist-led Vietminh troops which overran a third of the Indo-Chinese kingdom in a 25-day march were pulling out of the heart of the little mountain state, heading towards the Black and Upper Red Rivers in Northwestern Indochina, their original jump-off bases.

Well informed sources said the Vietminh has withdrawn two divisions, half their initial invasion force, into northern Laos and the tempo of the movement is increasing.

The Vietminh began its attack on Laos with an estimated 40,000 soldiers.

Drives from supply bases 200 to 300 miles away quickly brought advance units to within sight of the Laotian royal seat of Luang Prabang and posed a threat to Vientiane, the kingdom's administrative capital on the Mekong River border with neighboring Thailand.

But the Vietminh's announced program of "liberating" Laos and Cambodia, two of the three French - associated Indochinese states, and merging the whole country under a Communist government suddenly came to a halt three days ago. Instead of continuing to advance, the Vietminh started pulling back.

The only opposition to the Red drive came from a half dozen thinly-manned French-Laotian posts in the mountains.

In all, there probably were not 100 men killed in direct clashes, but French bombings may have killed scores of the Vietminh.

The best explanation for the withdrawal may be this: The great international furor over the Vietmih march into Laos, at a moment when both Moscow and Peiping are making peace gestures, could have prompted Moscow to order the invasion halted.

Clerical Error In Bust Size

LONDON (AP) — The burgeoning bosom of Miss Laura Wilson was a clerical error, and it's Judge Wilfrid Clother who says so.

She is entitled, therefore, the judge held yesterday, to 12 guineas ($35.28) damages from the Watson Dress Shop, where the incredible inflation occurred.

Miss Wilson said she was measured for a frock at the Watson salon last summer, a month later it was delivered and she tried it on.

"It made me look like a sausage in a skin," she declared.

The shop refused to take the dress back, claiming Miss Wilson had plumped out plenty between order and delivery. To prove it, they measured her again and showed her how she had grown compared with their original measurement record.

Judge Clother compared the new and old figures and ruled for the plaintiff with this observation:

"There can have been nothing like this in history. According to these, Miss Wilson gained three inches around the bust in four weeks."

Another Atom Blast Set Off

LAS VEGAS, Nev. (AP)—An atomic test device exploded with a flash that out-dazzled the daylight at 9:30 a. m. (CST) today at the Nevada Proving Grounds.

The lingering flash, plainly visible in this gambling city 75 miles away, indicated that this, the eighth detonation in the Atomic Energy Commission's spring series, was one of the brightest.

The atomic mushroom cloud formed immediately.

Two and a half minutes after the detonation a beautiful cloud soared upward to about 25,000 feet. Indications were that the blast took place at Frenchman Flat, and that it was a tower shot or an exremely low air drop.

The tremor from the shot reached Las Vegas about five minutes afterward.

Elaborate preparations for obtaining information on blast effects on various facilities were set up but the AEC did not indicate which were affected by today's shot.

Suicide Added To Murder In Young Family

ODESSA, May 8 (AP)—Justice A. P. Boyt ruled today the young widow of a Dallas "torch" murder victim killed herself by taking poison.

He returned a verdict of suicide in the death of Mrs. Edwin Campbell, 23.

Mrs. Campbell collapsed yesterday in the bathroom at the home of her sister, Mrs. J. J. Nicholas, and died in a few seconds.

She was the widow of a Dallas finance company collector who was found slain in his burning car Dec. 31. A debtor was convicted last week of murder.

Boyt ordered an autopsy in Mrs. Campbell's death, and Dr. D. H. Mullins said he found poison in her stomach. Boyt said a can of rat poison was found in Mrs. Campbell's bedroom closet.

The body was sent to Cisco for burial. Her son, Steven, 2, stayed here with Mrs. Nicholas.

Mrs. Campbell was in Dallas last week for the murder trial of Donald Brown, 24, given a death sentence in the death of Campbell.

Mrs. Campbell had begun a visit in Odessa Sunday. She had just returned to the Nicholas home from downtown Odessa where she reportedly had been seeking employment.

The young woman before her marriage was Helen Ruth Whaley of Cisco. Relatives said she would be buried beside her husband at Ranger, where he was the son of a prominent family.

New Blasts In Strike Town

ELIZABETH, La. (AP)—The plant manager of a strike-troubled paper mill was injured seriously during dynamite blasts last night and early today.

Lee Howard, 35, of the Calcasieu Paper Company, was blown more than 50 feet when he stumbled over a dynamite-loaded booby trap while investigating an earlier explosion.

Howard suffered a fractured skull and physicians termed his condition "very serious."

It was the first serious injury reported in the strife-torn area since strikes began at two paper mills eight months ago.

Several persons had been bruised by previous dynamite blasts but this was the first reported serious injury.

Jack Sirman, sheriff's deputy of Allen Parish, said he and Howard were investigating an earlier explosion when Howard was injured.

A third explosion ripped the gas line only minutes after Howard was injured, but details of the explosion could not be learned.

The strike began over a contract dispute last September, and negotiations deadlocked when the mills refused to rehire all strikers.

STASSEN ACCUSED

Congressmen Can't Agree On How To Give U.S. Funds Away

WASHINGTON (AP)—Teams of businessmen who toured 14 countries are in disagreement over how the U. S. should administer its foreign aid program.

Teams which visited Britain, Germany and Italy recommended that the State Department be given full control and that the Mutual Security Agency (MSA) be abolished.

Four other teams urged instead that MSA continue in operation with minor housekeeping changes. These teams visited Greece, Belgium-Netherlands, Formosa, The Philippines, and the three Indochina states.

In between these two views were the conclusions of the teams which went to France, Turkey and Denmark. They recommended that MSA continue as a separate agency but with its personnel integrated with the American embassy staffs abroad.

This was learned as MSA director Harold E. Stassen arranged a news conference to make public the separate conclusions of the businessmen who made the survey.

Stassen, it was reported, has not yet decided whether to release at the same time a consolidated report drafted by Clarence Francis, the business group leader who is chairman of the board of General Foods Corp.

Several congressmen have accused Stassen of "suppressing" this report as well as the separate reports because of recommendations that his agency close shop.

Stassen met with nearly all the 55 business leaders who made the survey yesterday to tell them which of their recommendations he was putting into effect.

The country-by-country reports give a clean bill of health to U. S. foreign aid officials overseas who have been criticized for allegedly living in luxury on unnecessarily high salaries.

The business groups proposed that all foreign aid of an economic variety—as distinct from military aid—be cut off to all countries visited except Britain, France, Greece, Turkey, West Berlin, Formosa, The Philippines and the Indochina states.

This would rule out economic help to Italy, Belgium, The Netherlands, Denmark and West Germany, except for West Berlin.

National Expenditures To Be Higher Unless Plans Altered

WASHINGTON (AP)—Sen. Taft (R-Ohio) said today that unless present military and foreign aid plans are altered the Eisenhower administration may spend more in its first fiscal year than the Truman regime in its last.

Any such result could leave the Republicans on July 1, 1954—with the congresional campaign starting—showing a deficit of around five billion dollars instead of the balanced budget and lower taxes many of them promised in 1952.

Although Taft did not comment on this aspect, the Senate's majority leader said in an interview that on the basis of tentative military and foreign aid decisions spending will continue at a high level in the fiscal year beginning July 1.

"It may be a litle more than the current rate unless some economies are made that aren't certain now," the Ohio senator said.

Secretary of the Treasury Humphrey may be questioned on that score when he testifies before the Senate Foreign Relations Committee today at a closed session on the foreign aid program.

Former President Truman estimated that in the fiscal year ending with next month, the Treasury would pay out $74,600,000,000. The actual amount may be somewhat less.

If the Republicans continue this level—which many criticized in last year's campaign as wasteful and extravagant—the outgo would be five billion dolars more than the 70 billions of spending Taft previously said would enable the administration to come close to balancing the budget.

The Ohio senator remained firm in the belief that the new administration will eliminate almost all of the spending increases proposed by Truman when he estimated $78,600,000,000 in outgo for the coming fiscal year.

But yesterday's announcement by Secretary of Defense Wilson that deliveries of military goods to other free nations would climb from the present level of $3,800,000,000 to five billion dollars in the next year gave Taft and other economy advocates little comfort.

There were no firm estimates available on the overall total for foreign aid, but Sen. Sparkman (D-Ala) said it is obvious the administration's program in that field would involve more than six billion in spending, only about 1½ billion less than Truman requested for the new year.

The administration sent to Capitol Hill yesterday a defense budget calling for about $2,400,000,000 less military spending than Truman proposed. That would maintain the level fairly close to this year's estimated rate of 43 billions.

Washington Decision In Truce Talks Is Awaited

Objections Found In Neutral Nations

PANMUNJOM (AP) — Allied truce negotiators today awaited instructions from Washington on how to answer the Communists' latest Korean armistice proposal—an eight-point plan aimed at breaking the prisoner exchange deadlock.

The Reds unveiled their offer unexpectedly yesterday and it went right to the top for decision.

The plan would set up a five-nation commission to take custody in Korea of 48,500 Red prisoners who refuse to return to communism.

With negotiations here in recess until 11 a.m. Saturday (9 p.m., EST Friday), President Eisenhower discussed the offer with his top state and military advisers in Washington.

They reportedly decided some provisions are unacceptable, but that the plan merits a counter-offer even though the Communists indicated they consider it a package deal, all or nothing.

One big question is the possibility of a hidden gimick permitting the Reds to get back the 48,500 prisoners who say they won't return to communism. The Allies always have insisted that no one would be repatriated against his will.

Key points of the new Red plan include:

1. Acceptance of Allied demands that prisoners unwilling to return be left in Korea after an armistice, rather than transported to a neutral country.

2. Creation of a five - country "Neutral Nation Repatriation Commission" of India, Poland, Czechoslovakia, Switzerland and Sweden, to take custody of those prisoners after an armistice.

3. Each of the five nations would send equal numbers of troops to Korea to control the prisoners.

Eisenhower and his advisers reportedly object most strongly to this point, which would permit the Communist troops of Russian satelites Poland and Czechoslovakia to watch over the prisoners, many of whom are violently anti-Communist.

4. After four months of Red "explanations" to the unwilling prisoners, leaving the fate of any who still refuse repatriation to a post-armistice, high-level political conference.

The President and his advisers also were reported opposed to this, on grounds that the prisoners might be held an unreasonable time if the problem is not settled quickly.

Eisenhower also was reported to be awaiting advice from Gen. Mark Clark, U. N. Far East commander, before instructing the delegates at Panmunjom.

The Communist offer opened a new path in the lengthy stalemate over prisoner exchange, last major barrier to a Korean cease-fire.

The Allies broke of the talks last Oct. 8 because the Communists would not come up with an acceptable plan for exchange, but reopened them April 26 after the Reds suggested a neutral caretaker for prisoners who refuse to go home.

Secretary of State Dulles, speaking in New York Thursday, said the United Nations Command is "not prepared indefinitely to continue truce talks ..."

He told a Republican dinner, "We shall not allow our enemies there to use peace talk as a stratagem for gaining military advantage in their war of aggression."

The new Red offer drew criticism from other Washington sources on another point—nomination of India as one of the five nations on the caretaker commission, where she could possibly have the deciding vote.

Rep. Dewey Short (R-Mo), chairman of the House Armed Services Committee, said the Red proposals contain a Trojan horse; 'I don't think India is neutral.'

Other legislators expressed similar opinions. Some said they felt India was neutral but disagreed with nomination of Poland and Czechoslovakia.

HOT PAVEMENT

A burning asphalt truck sends a dark column of smoke skyward after it was set afire in a collision with a gasoline truck on U. S. Highway 20 near crossing of the Monon Railroad at Michigan City, Ind.

Migs Damaged In Dog Fights

SEOUL (AP)—Sabre jet pilots damaged three Communist MIGs high over Northwest Korea today. It was the first time in eight days Red fighters ventured across the Yalu River from their Manchurian sanctuary.

Seventh Division infantry smashed a Communist attack by 300 men on Porkchop Hill in the biggest action in days along the stagnant ground front.

The Eighth Army called the attack half-hearted and said the Reds pulled back to their own lines in the face of heavy Allied artillery and mortar fire.

The Navy, meanwhile, sent swarms of carrier-based fighter-bombers and a trio of warships against two key Communist port areas on Korea's East Coast.

A reinforced Chinese company of perhaps 200 men made a half-hearted attack on a Central Front outpost as ground fighting remained almost at a standstill.

U. S. 7th Division troops opened up with artillery and mortar fire and the Reds scurried back to their own lines after a brief long-range battle, the Eighth Army said.

British Labor Party Makes Gains Yesterday In Municipal Elections

LONDON (AP)—The Labor Party rolled up sweeping gains today in London and the provinces in local council elections. Laborites are expected to step up demands for new national elections as a result.

The nearly completed returns dealt a sharp blow to Prime Minister Churchill's Conservative Party. Voting began Monday and was concluded yesterday. Labor's gains also swept out much of the small Communist representation on the councils.

92 Degrees Yesterday

The mercury soared to a high of 92 degrees yesterday but fell to 53 degrees last night, according to Mrs. D. P. Strayhorn, official weather observer. The reading at 7:30 o'clock this morning showed 64 degrees, she said.

Toll Road Argument In First Friday Session

AUSTIN (AP)—Conflicting opinions on whether to set up a statewide toll road authority stalled a House decision on the issue today.

Rep. Joe Pyle of Fort Worth asked the House to agree to Senate amendments which would convert a toll road bill for Fort Worth and Dallas into a bill of statewide application.

He withdrew the motion after Rep. Maury Maverick Jr., of San Antonio, raised the point of order that a bill of local nature can not be amendde to make it statewide.

Pyle said he would renew his motion to concur in Senate amendments Monday.

"This statewide toll road thing can be a great big fat melon that people can cut up and hurt the people of Texas. I don't trust it," Maverick asserted.

Pyle said he personally prefererd a bill that would set up an authority only for construction of the Dallas-Fort Worth turnpike but the only way he could get his project was to agree with Gov. Shivers' preference for a statewide authority.

The governor has argued a statewide authority would be best to prevent cluttering up the state with numerous individual ones.

The House held its first Friday session today, working by itself.

The Senate quit yesterday for the week end.

The House decision to work on Friday was narrow, 65-62.

Rep. John Crosthwait of Dallas urged them to stay and work.

"Okay," he said, "you boys that wouldn't vote for final adjournment, said you wanted to stay here and work—vote to stay here and work."

Both houses habitually quit on Thursday for the week end.

FIREMEN'S HOURS BILL

The House was arguing on the firemen's hours bill when it quit. The measure would allow petitions for a city election on establishing a 60-hour work week for firemen. Opponents said the state shouldn't tell the cities how to run their business.

The House advanced a bill revising the computation of the economic index under which is decided the share each county must pay in the state Minimum Foundation Public School Program.

The index is computed every four years. The bill proposes that it be computed annually, using the average of the previous three years as the basis. The Senate has approved the measure. It awaits final passage on another day in the House.

BRAZOS LAWS REVISED

The Senate passed, 30-0, a measure revising the laws of the Brazos River Conservation and Reclamation District and changing its name to the Brazos River Authority.

The bill has been passed by the House but must go back there because of two Senate changes.

One amendment prohibits the authority from ever acquiring or operating a steam generating plant for stand-by electric power.

English Jet Climbs To New Altitude Record

LONDON (AP)—A British twin-jet Canberra bomber climbed to 63,668 feet, bettering the world aircraft altitude record by 4,222 feet, the Royal Aero Club said today.

The flight was made Monday near Bristol with W. F. Gibb, assistant chief test pilot of the Bristol Aeroplane Company, at the controls. The record was set by Britain's John Cunningham in 1948 in a Vampire jet fighter. He reached 59,446 feet.

"But the absolute world altitude record is still held by a balloon," the librarian of the Royal Aircraft Club said. "On Nov. 11, 1935, Capt. O. A. Anderson and Capt. A. W. Stevenson ascended in a ballon from Rapid City, S. D., to 22,066 meters (72,376 feet).

Liquor Raid Is Made Today

Eight half-pints of whisky were reported confiscated by the sheriff's department about 9 o'clock this morning in a raid on the Braddock's Magnolia Service Station, East Highway at Thirty-seventh Street, and its operator was charged with bootlegging.

A charge of possessing whisky for purpose of illegal sale was filed shortly before noon against Hubert Braddock, about 45, who lives on East Highway about two blocks northwest of his service station. He has not previously been charged with bootlegging here.

E. E. Norris and Bill Love, deputy sheriffs, said the whisky was found in a soft drink cooling box and was cold. The station was raided with a search warrant. The charge against Braddock was the first ever filed here in connection with the establishment.

Love made a raid on Braddock's residence shortly after that made on the service station and reported finding only broken whisky bottles.

WEATHER

NORTH CENTRAL and WEST TEXAS: Clear to partly cloudy, rather warm this afternoon. Partly cloudy and locally cooler tonight and Saturday.

Man Charged In Death Of His 5-Year-Old Swim-star Child

MIAMI, Fla. (AP)—Russell Tongay, bronzed swimming instructor who once was acquitted of charges that he mistreated his swim-star daughter, Kathy, today was accused of causing her death.

Det. Charles A. Sapp of the Miami Homicide Bureau said an autopsy report showed that the flaxen-haired five-year-old child died Wednesday of a ruptured intestine caused by a blow.

A warrant charging the husky, 36-year-old ex-Coast Guardsman with second degree murder was issued Thursday night, minutes after Tongay won release from City Jail on a writ of habeas corpus.

Tongay had been arrested and ordered "held for investigation of murder" two hours earlier after lengthy grilling by Sapp and other offices. Tongay made no admissions during the interrogation, Sapp said.

It was in 1949 that Tongay was tried and acquitted of charges that he had mistreated Kathy. The child swimmer would have been six years old on May 22.

Dade County Circuit Judge Marshall C. Wisehart ordered Tongay released in custody of his attorneys pending the hearing today. Peace Justice Edwin Lee Mason then issued the warrant which Sapp said would be served at the hearing, to be held before Wisehart. The child, who learned to swim before she could walk and had been taking swimming instructions from her father ever Wednesday and died en route to a hospital.

Dr. Victor Calderine, hospital pathologist, said in his report that the ruptured intestine, with accompanying hemorrhages, apparently had been caused by a blow. Poison seeping from the resulting infection sent the child into convulsions before she died, he added.

Lt. Chester Eldredge, chief of the homicide bureau, said the blow apparently had been administered 24 hours earlier.

"The girl had apparently suffered an extremely brutal beating," he said. "She was bruised all over and had a ruptured intestine."

Kathy and her brother, Bubba, 8, had been taking swimming instructions from their father daily at the Treasure Island Pool and Cabana Club.

Mrs. Tongay said the child was not injured in any accident and she could not explain the convulsions.

The Tongay's first child, Russell Jr., died in 1945 at the age of 18 months. At that time a doctor testified at an inquest that a cerebral hemorrhage, probably brought on by a head injury, caused the child's death.

Mrs. Tongay said the baby had fallen down some steps in their apartment. No charges were filed.

Kathy and Bubba had swum in the Mississippi River when both were tiny tots and in 1951 they flew to England for an attempt to swim the English Channel but British and French authorities intervened.

The children returned to this country and put on swimming exhibitions, later appearing in a movie with Esther Williams in a water ballet scene.

5th And 6th Grades In Concert Tonight

The music department of the Snyder school system will present the first annual elementary instrumental concert tonight in the high school auditorium at 8 o'clock.

Featured on the program will be a 100-piece band comprised of band students from all four elementary schools.

The Tonette Bands from central elementary and east elementary schools, and Rhythm Bands from north elementary and west elementary schools will be part of the program. Soloist for the concert will be Sharon Morgan, flutist, and a woodwind quartet consisting of Peggy Spence, Glen Dixon, Phillip Smart and Patsy Ramsey, all from west elementary.

All groups participating on the program were organized at the beginning of the school year. The band is made up of students from the fifth and sixth grades, and the tonette and rhythm band groups are made up of the earlier grades. A total of more than 200 elementary students will be participating on the program.

Directors for the groups will be Mrs. Juanita Joines, central elementary; Mrs. Margaret Pilcher, north elementary; Miss Lamovane Harrell, west elementary ;and Mrs. Tim Dennis, east elementary. Combined bands will be directed by Melvin Montgomery and Tim Dennis.

Admission to the concert is free.

Another Television Station To Start In Lubbock On Sunday

Lubbock's second television station, KCBD-TV, will begin broadcasting at 1 o'clock Sunday afternoon.

The station is owned by Bryant Radio & Television, Inc., with Joe Bryant as president, George Parter as vice-president and director of sales, Robert L. Snyder as secretary - treasurer, and Frank Lee as chief engineer. They are also executives of Caprock Broadcasting Co., Inc., licensee of Radio Station KCBD.

The new station, with studios in South Lubbock, will be affiliated with NBC and ABC networks. It will use channel 11.

TV stations are also planned at San Angelo, Midland, and Abilene. A San Angelo station is now under construction.

LEGAL NOTICE

THE STATE OF TEXAS

TO: Moyd Raymer, Ernest Raymer, Inez Raymer, Nee Montgomery, and Jack Raymer, and the unknown heirs of Billy Crow, deceased

GREETING:

You are commanded to appear by filing a written answer to the plaintiff's Second Amended petition at or before 10 o'clock A.M. of the first Monday after the expiration of 42 days from the date of issuance of this Citation, the same being Monday the 22nd day of June, A. D., 1953, was filed on the 7th day of May, 1953. Honorable District Court of Scurry County, at the Court House in Snyder, Texas.

Said plaintiff's Second Amended petition w aelsf dion the 7th day of May, 1953. The file number of said suit being No. 5899.

The names of the parties in said suit are:

Texas Employers' Insurance Association as Plaintiff, and Maggie Crow, et vir as Defendant.

The nature of said suit being substantially as follows, to wit:

To properly determine the rightful beneficiaries of the said Billy Coleman Crow, deceased, and determing and awarding to those lawfully entitled to receive the same the benefits accruing under the Workmen's Compensation Law on account of the accidental injury and death of the said Billy Coleman Crow.

Texas Employers' Insurance Association was a Workmen's Compensation carrier for Lea County Casing Pullers on the 22nd day of December, 1951, on which date Billy Crow, formerly known as Billy Coleman, was in the employ of the Lea County Casing Pullers and sustained accidental injuries which resulted in his death; that a claim for workmen's compensation benefits in connection with his death was filed before the Industrial Accident Board by defendants, Maggie Crow and Hymon Crow; that said defendants claim certain benefits as the result of being the adoptive parents of said Billy Crow; that some controversy exists as to whether or not the adoption proceedings in Oklahoma are valid and proper; that said Billy Crow, deceased, was the child of Ora Coleman and John H. Coleman and that, while plaintiff has been advised that Ora Coleman died in March of 1930, there is no official record of her death, that the whereabouts of deceased's father, John H. Coleman, is unknown, that it is unknown whether said John H. Coleman is living or dead; that deceased's mother, Ora Coleman, was formerly married to a man by the name of Raymer, and that from such marriage five children were born, to-wit: Jack Raymer, Moyd Raymer, Ernest Raymer, Inez Raymer, Nee Montgomery and Leslie Raymer; that plaintiff cannot ascertain the whereabouts of Jack Raymer, Moyd Raymer, Ernest Raymer and Ines Raymer Nee Montgomery and—or whether there are other heirs of said Billy Crow, deceased, which are unknown to this plaintiff and that all said parties are possible beneficiaries of said proceeds; that plaintiff owes compensation benefits on account of the death of the said Billy Crow and cannot ascertain to whom it owes same; that it stands ready, willing and able to pay same, either in a lump sum or weekly, as the Court may decree; that it is entitled to be protected in the payment of said benefits, and has had to employ attorneys to bring this bill of interpleader, and is entitled to reasonable attorneys' fees and costs on account thereof.

If this Citation is not served within 90 days after the date of its issuance, it shall be returned unserved.

Issued this the 7th day of May A. D. 1953.

SEAL

Given under my hand and seal of said Court, at office in Snyder Texas, this the 7th day of May A. D., 1953.

(S) Eunice Westhersbee, Clerk, District Court, Scurry County, Texas.

CANYON
DRIVE-IN
Big Spring Hwy. Phone 3-7212

LAST TIMES TONIGHT
"THE CLOWN"
Red Skelton
Jane Greer
SHORT — CARTOON

SATURDAY ONLY
Double Feature
"FEARLESS FAGAN"
Janet Leigh
Carlton Carpenter
"STAMPEDE"
Rod Cameron
Gail Storm
Johnny Mack Brown
CARTOON

MAKE PLANS NOW TO ATTEND OUR BIG ANNIVERSARY PARTY
Beginning Sunday

POETRY CORNER

EDITOR'S NOTE: Poetry contributions by the readers are welcomed and if presented in legible form will be printed in this column. The Daily News will not return any unsolicited manuscripts.

THREE-D

We all went to battle
With man in the saddle
A three-dimensional I can prove
For the dust in the scene
Blotted out it's own screen
And we rolled our glasses up the groove.

Mrs. W. A. McPherson
Colorado City Highway

Resolution On Public Meetings Gets Sentell's Vote In Legislature

AUSTIN — The Legislature today called upon officers of the government of the U. S., of the states, of counties and cities "To conduct publicly the public business."

Official action of the Legislature came when the House adopted by voice vote a resolution which had been passed unanimously by the Senate March 10. A few "noes" were heard in the House.

The House discussed an amendment offered by Rep. Maury Maverick, Jr., of San Antonio to say specifically that all committees of the Legislature shall be open to the press. The House tabled the motion.

Among the four West Texans voting against tabling Maverick's motion was Rep. C. F. Sentell of Snyder.

Charges Filed Against Man, Wife Yesterday

Separate charges of misdemeanor theft were filed in county court yesterday afternoon against Thomas E. Meadows, 44, and his wife, Mrs. Loreta Meadows, 36, of Oklahoma City.

The couple was arrested at Post yesterday and returned to the county jail here by Howard Gibbons, deputy sheriff, and E. W. Green, highway patrolman.

The charges were filed on the complaint of J. R. Walton, north of Snyder, who alleged they stole a mattress spread, quilt, and dishes from one of several cabins he rents. Value of the items was estimated at $19.

Another charge had been filed against the man a few days earlier, accusing him of swindling by worthless check to Cate Grocery.

Windle Biddle Trains At Atom Proving Area

Pfc. Windle A. Biddle, son of Mr. and Mrs. Floyd M. Biddle, Route 3, is getting first hand combat training in atomic warfare at Camp Desert Rock, Nev., proving ground of the atom bomb.

Biddle recently witnessed the seventh blast of a nuclear device in the spring series. Shortly after the explosion, he took part in a mock attack on the devastated area.

Biddle, a former employe of the Hondo Drilling Co. here, is a driver in the 867th Field Artillery Battalion of Fort Sill, Okla. He entered the Army last June.

Ira Junior-Senior Banquet Set Tonight

The Rev. Ronald Hubbard, pastor of the First Presbyterian Church, will speak to Ira High School juniors and seniors at a banquet tonight at 7:30 o'clock at Ballard's Cafe.

A western motif will be carried out in decorations.

Arrest Under Ordinance On Animals Revealed

The first arrest in recent years under the city's anti-animal ordinance came to light this month on the official report of the police department to the city council.

A man was arrested and fined $15 after being warned three times by members of the police department to keep his chickens off neighbors property.

The fine was suspended by A. M. McPherson, corporation judge.

Police Chief Walter Suttle said the ordinance specifies that chickens or animals must be kept in a pen if they are inside the city limits.

Eastern U. S. Gets Rain, Elsewhere Clear

(By The Associated Press)

More rain fell today in the Eastern quarter of the country and in a few spots in the Northwest, but fair and pleasant weather was general in most other sections of the country.

It was summerlike in wide areas of the midcontinent. Fair and mild weather prevailed over the Mississippi River from the Canadian border to the Gulf. It was 86 in Duluth, Minn., yesterday. Fair weather also was reported in the Great Plains, Central and Southern sections of the Rockies, along the Pacific Coast states and the Southwest.

Showers hit areas from the southern parts of the Great Lakes region eastward through New York, Pennsylvania and New England. Thunderstorms were reported in the Southeastern states but the only area reporting fairly heavy falls was Miami with more than a half inch.

Skies were cloudy along the western slopes of the Northern Rockies and light rain fell in Oregon and Washington. Snow flurries fell in mountain regions.

Streets Are Seal Coated

Seal coating of 24 blocks of pavement in Snyder was completed this week, according to Jack Shelley, city manager.

The seal coating, Shelley said, is the resurfacing of worn pavement with a coat of oil and a coat of gravel. Traffic is still packing the gravel into the oil, and a city drag broom must be used each day or two to keep the gravel on the pavement.

The coating was done for a total cost of $4,295.39 in five units in town. It was based at 17 cents a square yard, which the contractor, C & C Asphalt Paving Co., bid. There were three bids taken before awarding of the contract, and they ran from 17 to 23 cents a square yard, Shelley said.

The city manager said the city hopes to include more seal coating in the next budget.

Blocks coated included from Avenue S to Avenue X on Thirtieth Street, from Twenty-seventh to Thirty - first Street on Avenue V, from Avenue V to Avenue W on Twenty - seventh Street, from Avenue F to the FS&P Railway tracks on Twenty-sixth Street, and four approaching intersections on that street, and from Avenue F to the East Highway on Twenty-eighth Street.

At the same time, a 60-foot section of pavement was completed on Avenue E just north and adjoining the East Highway. That strip had never been paved.

THE SNYDER DAILY NEWS

Published Sunday morning and each evening except Saturday by the Snyder Daily News, at Snyder, Texas.

Entered as second-class matter at the Post Office at Snyder, Texas.

HERBERT FEATHER, Publisher
HOUSTON H. HARTE, Editor

SUBSCRIPTION RATES: By CARRIER in Snyder 20 cents per week, one year, $12.00. By Motor Carrier delivery $1.50 per month. By Mail in Scurry and adjoining Counties, one year, $7.00. Balance of Texas, one year $10.00.

MEMBER OF THE ASSOCIATED PRESS

The Associated Press is exclusively entitled to use for republication all news dispatches credited to it and not otherwise credited in this newspaper, also local news published herein. All rights reserved for republication of special dispatches.

Any erroneous reflection upon the character, standing or reputation of any person, firm or corporation which may occur in the columns of THE SNYDER DAILY NEWS will be gladly corrected upon being brought to the attention of the management.

The publishers are not responsible for copy omissions, typographical errors or unintentional errors that may occur other than to correct in the next issue after it is brought to their attention.

All unsolicited articles, manuscripts, letters and pictures sent to the Daily News are sent at the owner's risk and The Snyder Daily News expressly repudiates any liability or responsibility for their custody or return.

Official Newspaper for Scurry County and the City of Snyder, Texas

The Scurry County Times

Founded in 1887

Issued Every Thursday at

2107 25th Street, Snyder, Texas

Entered as second class matter at the Post Office in Snyder, Texas under the act of March 3, 1879.

Subscription rates—In Scurry Nolan Kent, Fisher, Garza Howard, and Mitchell counties—$4.00 per year.

All other Texas counties $5.00 per year.

Outside Texas $6.00 per year.

Other rates on request.

Member of the Associated Press.

Any erroneous reflection upon the character, standing, or reputation of any person, firm or corporation which may occur in the columns of the SCURRY COUNTY TIMES will be gladly corrected upon being brought to the attention of the management.

The publishers are not responsible for copy ommissions, typographical errors, or any unintentional errors that may occur other than to correct in next issue after it is called to their attention.

World Champion
ALL GIRL RODEO
SNYDER, TEXAS
May 14th, 15th, 16th

ADMISSION:
Adults $1.25 — Children 75c
Box Seats — $15 For Season

- Bareback Bronc Riding
- Sponsor Contest
- Cutting Horse Contest
- Bull Riding
- Ribbon Roping
- Calf Roping

Purse $1,800 Plus Entry Fees
Jackpot Amateur Sponsor Contest
Produced By:
Weldon Johnson
Snyder, Texas
Judy Hays
Grenville, N. M.

JOCKEY AFTER COLLISION

Jockey Tony Skoronski lies on the track at Sportsman's Park at Chicago, Ill., as a race rack attendant calls for help after Tony and two other jockeys were injured in a three-horse collision. The accident happened on the first clubhouse turn during the first race. Hospital attendants at St. Anthony's Hospital said neither Skoronski nor the other two riders, Bill Zakoor and Richard Ury, were badly injured.

Love Letters Of Henry Ford Being Shown

DETROIT (AP)—Another intimate portrait of the late Henry Ford as the writer of eloquent love letters, anxious job hunter, and collector of old clocks and music boxes was unveiled by his family today.

Today's ceremony, another in the series commemorating Ford Motor Company's golden anniversary, followed yesterday's dedication of the Ford Motor Company archives in the late auto magnate's former home at Fair Lane in nearby Dearborn.

Dedicated by Henry Ford II, Benson Ford and William C. Ford, the newest exhibition of the career of their grandfather is an extensive one in the Henry Ford Museum at Greenfield Village. It is an enormous collection of the more personal memorabilia of Henry Ford.

The exhibition includes a precise restoration of Ford's simple office in the Ford Motor Company's plant in Highland Park, adjoining Detroit. Another part of the exhibition is the camping table used on a series of trips Ford made with such friends as Harvey Firestone, Thomas Edison, John Burroughs, the naturalist, and on one occasion, President Warren G. Harding.

Letters in the collection show that Henry Ford met Clara Bryant at a New Year's Eve party in 1885. They show that he sent her many poems before their marriage and Valentines regularly through the 59 years of their married life that began in 1888.

The museum exhibition will be opened to the public commencing tomorrow.

Bait Hasn't Turned Up MIGs For U. S.

By ELTON C. FAY

WASHINGTON (AP)—It begins to look as if the U. S. will have to shop around someplace other than the Korean War zone if it wants to buy a Soviet-made MIG15 jet fighter.

The $100,000 offer Gen. Mark Clark made a dozen days ago for the first MIG delivered intact to the U. S. Air Force—with asylum for the pilot—still stands—uncollected, with no takers sighted.

Asked about the matter today, an Air Force spokesman had this immediate reply: "no MIG has been surrendered yet."

Was a propaganda element involved in the "silver bullet" offer to any MIG pilot defecting from his Communist government and turning over himself and his plane to American custody?

"We want a MIG," said the spokesman.

The Air Force has accumulated a highly useful amount of knowledge about the MIG, even without having an intact plane in its possession. But only actual test flying by American pilots can tell the whole story of the capabilities—and defects—of the swift, hard hitting Russian-built fighter.

Almost daily encounters with the Red jets over North Korea during the last two years have provided American air tacticians and plane designers with a quantity of information about the speed, rate of climb, maneuver and firepower characteristics of the plane.

To that information have been added deductions made by aerodynamic designers from the wreckage of a MIG15 recovered by United Nations forces along the North Korean coast over a year ago.

The item the Air Force would like next best to a MIG is a MIG pilot. U. S. officials have voiced profound suspicion that some, probably even a majority of MIG fighters encountered, are not flown by Asians although they bear Communist China Air Force insignia.

For a time, the Air Force privately entertained a now obviously vain hope that it might fall heir to a shiny new MIG15 landed in Denmark some weeks ago by a young Polish pilot seeking asylum.

That hope went glimmering when the Danes sent the plane back to Poland on the ground it was the property of Poland, a Soviet satellite. The pilot subsequently came to the U. S.

The Air Force has made inquiries at Copenhagen about the prospects of getting technical reports on the once-interned MIG. So far as is known no such reports have been received.

Scientists believe that the Antarctic continent was temperate or tropical in climate millions of years ago and may be habitable again millions of years hence.

PAINS IN YOUR BACK

Indicate that your bladder and kidneys need attention. The fluids that flow through them are irritating. CIT-ROS will quickly bring these fluids back to normal. Pain ceases and gradually the soreness leaves. A new remedy for lumbago is at your druggist $1.50. Get it today at

Because use of gold caused trouble with the treasure hunting Spanish conquistadores, the Choco Indians of Panama, long ago abandoned its use and their wealth is now measured in silver coins.

FOLLOW BASEBALL
IN THE SPORTS PAGES OF YOUR SPORTS-MINDED NEWSPAPER!

FROM BIG TO LITTLE LEAGUE BASEBALL look to the Snyder Daily News for top-notch coverage this season. Through the sports wires of the Associated Press, you'll read exciting news of national and Texas baseball . . . and through skilled local reporting you'll follow local teams along their races for regional pennants. Our sports pages are edited and written to give sports fans the most complete baseball news round-up every day!

THE SNYDER DAILY NEWS

SNYDER THEATRES

RITZ
TODAY AND SATURDAY
Confidentially Connie
Van JOHNSON
Janet LEIGH
Louis CALHERN

PALACE
TODAY AND SATURDAY
BLACKBEARD THE PIRATE
ROBERT NEWTON
LINDA DARNELL
WILLIAM BENDIX
TECHNICOLOR

TEXAS
TODAY AND SATURDAY
"Pack Train"
—STARRING—
Gene Autry and Champ
and the grandest array of selected short subjects you will ever see.

DRIVE-IN MOVIES

Starlite DRIVE-IN
LAST TIMES TODAY
Big Double Feature
"Criss Cross"
—With—
Burt Lancaster
—AND—
"Yanks Ahoy"
Joe Sawyer - William Tracy

TRAIL DRIVE IN
LAST TIMES TODAY
"The Clown"
—STARRING—
Red Skelton — Jane Greer

Tops For Your Pleasure Under the Stars—
STARLITE
SATURDAY NIGHT ONLY
Big Double Feature
"Border Outlaws"
With The King Of Western Music—
ERADE COOLEY
—AND—
"Canon City"
—With—
Scott Brady

TRAIL
SATURDAY NIGHT ONLY
Giant Double Feature
"Without Warning"
—With—
Meg Randall Adam Williams
—And—
"Wyoming Mail"
—Starring—
Steven McNally - Alexis Smith

Starting Sunday at Your RITZ THEATRE
FAIR WIND TO JAVA

Starting Sunday At Your PALACE THEATRE
Bud Abbott and Lou Costello

Mrs. J. J. Black, past district Parent-Teacher Association president from Midland, left, installed officers of the Snyder P-TA last night. Shown with her are the presidents, W. H. Scarborough, Mrs. G. C. Snyder, Mrs. Jack Harless, Mrs. L. B. Moore, Mrs. E. N. Baker and Mrs. B. R. Wise. (Lee Watson photograph)

SOCIETY SCRIBBLINGS

'Tater' Family Plays Part In P-TA Joint Installation

By SUE HOLMES

Mrs. J. J. BLACK, immediate past president of this Parent-Teacher Association district, brought the "tater" family with her from Midland for the P-TA installation last night.

Officers of the P-TA City Council and for the East Elementary, West Elementary, Junior High, Central Primary and Elementary and North Elementary Schools were installed.

Mrs. M. M. O'REAR presented a junior high school choral group which sang a novelty number o "Humoresque" and "The Old Folks at Home," combined. They came back to sing "The Little Red Fox."

LOUISE CROOK sang "I Can't Say No," another novelty number from a Rodgers and Hammerstein score.

In the installation, Mrs. Black described the "Tater" family, introducing Irish potatoes dressed as Dick, Spec, Agi, Commen, Imi and Hesi Tater. She told how each of them had faults, and then intorduced Sweet Tater, telling the officers that all P-TA people are "Sweet Taters." Then she pinned a small yam tied with blue ribbons on each of the presidents. Corsages were also given all the officers.

The prayer of dedication closing the ceremony was given by WAYLAND HOLT.

In the social following the ceremony, Mrs. JAMES D. HORTON, Central Primary and Elementary unit treasurer, laughlinly said her husband had already told her she was a "Dick Tater."

Officers of the units are as follows:

City Council, Mrs. E. N. Baker, president; Mrs. Myron Roe, vice president; Mrs. E. R. Massingill, secretary, and Mrs. L. A. McClanahan, treasurer.

West Elementary, Mrs. L. B. Moore, president; Mrs. Paul Keaton, vice president; Mrs. T. D. Wiman, Jr., secretary, and Mrs. Wade Pipkin, treasurer.

North Elementary, Mrs. G. C. Snyder, president; Mrs. John Best, vice president; Mrs. Alton Robinson, secretary, and Mrs. Richard Brice, treasurer.

Junior High, W. H. Scarborough, president; Mrs. Scarborough, vice president; Mrs. L. J. Kirby, secretary, and Jack Youree, treasurer.

East Elementary, Mrs. B. R. Wise, president; Mrs. Tinsley Rainwater, vice president; Miss Faye Callarman, secretary, and Mrs. Marcel Josephson, treasurer.

Central Primary and Elementary, Mrs. Jack Harless, president; Mrs. Elmo Crowder, vice president; Mrs. George E. Whitted, secretary, and Mrs. James D. Horton, treasurer.

The civic side of P-TA was evident at the program, too. CECIL YARBROUGH, school superintendent, announced that a representative or two from P-TA would be sent to a civil defense meeting in Austin. The petitions for the library were on a table, too, so that voters could sign for funds to be used for the library.

Among guests were Mr. and Mrs. BEN WEATHERS of Borden County who were getting ideas for Gail's installation of P-TA officers. The program is scheduled for "sundown-thirty," May 21, according to Mrs. Weathers, the president. Borden County's sheriff's posse is to serve ice cream and cake and have promised the women won't have to turn a hand.

Travel talk among the crowd was heard from Mr. and Mrs. FRANK WILSON who will be going to the Kiwanis convention in New York City next month. JACK YOUREE is also planning an extended jaunt to Europe this summer with two friends.

BRIDGE TUTOR

Mrs. V. V. McGREW will begin a new bridge class at 8:30 o'clock Monday morning at her home. The lessons will be given three times a week.

Mrs. McGrew, who was largely responsbile for the beginning of duplicate bridge here, has been conducting classes in duplicate at the Lubbock Country Club and at the Midland Country Club. She is also instructing at the Goodfellow Field Officers Club. Her telephone number is 3-3798.

CLOSE ATTENTION

These days folks have too many things to think about. At least MARIA daHARA, who spoke here last week, would be inclined to think that, after what happened at one of her recent appearances before a group. The vivacious reviewer, in addition to reviewing books, gives sketches of Latin American countries, too. Recently she gave a lengthy discourse on life in Brazil. After the program, a well-meaning member of the audience rushed up and gushed: "I just loved your talk. I feel as if I'd been to Mexico myself." Brazil? Mexico? What's the difference?

Helps For Homemakers

Send your questions to "Helps for Homemakers" Snyder Daily News, or call 3-5406.

Could you suggest some party ideas for teen-age girls? R. V.

Guests could be invited for a hunt breakfast around 11 a.m., in outdoor clothes.

For the "hunt," hide wrapped trinkets, for which guests can rove around the designated area (you can sketch maps as souvenirs). Let finders be keepers of prizes. Or go back to "kid-stuff" for a peanut hunt, with prizes for those who can find the most, eat the least before counting. For variety, split the peanut shells, tuck in "fortune favors." If this is a party for graduates, it is a way to "predict" post - graduation careers, which will be the first to marry or earn a fortune.

Serve a stand-up breakfast, hunter style, buffet, with hot foods and warm breads in covered containers. Start with a "stirrup cup" of hot spiced tomato juice in mugs or sturdy cups. For a class breakfast, trace the numbers for your graduation year in frosting to top a coffee cake for the centerpiece.

For a pink tea, for girls only, all wear something pink to match the menu and decorations. To serve pink tea-and-fruit punch, you can use pink nail polish to mark first names or initials of guests on glasses. For a game, pass pencil and pink paper. Ask all to list the pink things they can see at the party, or as many pink foods as they can think up. Light a pink candle, let it burn to a marked place as signal that the contest is over. Wrap prizes in pink.

• • •

For removing rust stains from towels, put lemon juice on the spot and then rub some salt on it. Add more lemon juice and leave in the sun until bleached. With a good bright sun it won't take too long.

Miss Hannah Steele Hostess For Party

Fluvanna—Miss Hannah Steele entertained last Friday afternoon honoring Mrs. J. R. Wills, the oldest person present at the party.

Miss Steele served cake and punch to about 30 guests, and she gave small pot plants to each of the guests.

Mr. and Mrs. Theo Lamb of Eastland have been here on business this week. They also visited Mr. and Mrs. H. E. Hickman and daughter, Jane Ann, 3797 Avenue V.

So Simple In The Making—

—so beautiful to see An easy-to-make dress with surplice front yoke and oversized patch pocket. Designed to take you to and from a thousand times in your favorite cottons.

No. 2934 is cut in sizes 10, 12, 14, 16, 18, 20, 36, 38, 40. Size 16: 3 yds., 35-in. fabric.

Send 30c for PATTERN with Name, Address, Style Number and Size. Address PATTERN BUREAU, Snyder Daily News, Box 42, Old Chelsa Station, New York 11, N. Y.

Patterns ready to fill orders immediately. For special handling of order via first class mail include an extra 5c per pattern.

Just off the press! The new SPRING - SUMMER FASHION BOOK, a60 from cover to cover with scores of the latest style trends, all translated into delightfully wearable, easy-to-sew pattern designs for every age, every type, all sizes, all occasions. Send now for this sewing inspiration . . . just 25c.

WOMEN'S CALENDAR

Basic training for Girl Scout day camp workers, 7-9:30 p.m., Little House.

FRIDAY

Cosmorama Club picnic, 7 p.m. at Wayne Williams ranch near Polar.

SATURDAY

Saturday Duplicate Club, 8 p.m., with Mr. and Mrs. Elmer Muhlbach, 3103 Fortieth Street.

Bridal tea honoring Miss Bennie Beaman, 2 p.m., at the home of Mrs. Glendon Bynum, 1909 Fifteenth Street.

Business and Professional Women's Sunday School class May breakfast, 7 a.m., with Mrs. Silas Devenport, 2405 Twenty-seventh Street.

Staff Cuts In Interior Department Ordered

WASHINGTON, (AP)—The Department of the Interior has ordered an economy cut of more than 10 per cent by June 30 in the reclamation bureau's staff—a reduction of 1,322 among 12,000 to 13,000 employes.

Assistant Secretary of the Interior Fred G. Aandahl gave the figures to newsmen yesterday. It was the first major personnel slash ordered by Secretary of the Interior McKay since he took office in January.

Aandahl said the staff cutback in seven regional offices, the chief engineer's office in Denver and the headquarters here is based on "prospective estimates of what congressional action might be."

Former President Truman recommended $231,188,000 for the bureau in the fiscal year starting July 1, McKay asked $177,350,000 and the House voted $133,146,675. The Senate has not yet acted.

British Governor To Australia Installed

CANBERRA, Australia (AP)—Britain's Field Marshal Sir William Slim was sworn in today as Governor Gen. of the Australian Commonwealth during a 12-minute Senate ceremony.

The 61-year-old World War II hero, who stepped down from his top military post as Chief of the British Imperial General Staff, succeeds Sir William John McKell, governor general since 1947.

Wade Winston was to have returned to his home yesterday from Baylor Hospital in Dallas where he underwent surgery. Mrs. Winston returned home Tuesday.

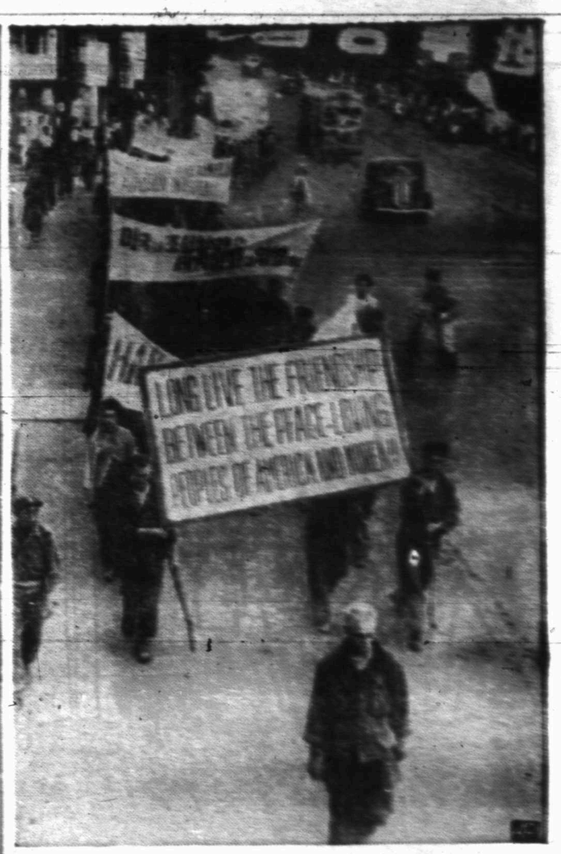

YANKS PARADE IN SEOUL

American troops, captured in the early days of the Korean War, are under heavy guard and are forced to carry Communist banners as they parade along a main street in Seoul, South Korean capital then in enemy hands. This picture was obtained by Life Magazine which said it could not reveal the source nor the circumstances under which it was obtained.

SNYDER CHIROPRACTIC and NATUROPATHIC CLINIC
ESTABLISHED 1915
Hours 8 to 6——Evening Appointments
R. D. English, D.C., N. D. — B. J. Weaver, D.C., N.D.
2304 30th Street Phone 3-3602

Gifts for Mother ON HER DAY!

AT AMEEN AND CO. YOU WILL FIND MANY LOVELY GIFT ITEMS THAT MOTHER WILL BE PROUD TO OWN. COME IN AND SHOP AROUND. WE WILL BE HAPPY TO HELP YOU WITH YOUR SELECTIONS.

MOJUD
Petti-Jama
She'll Like This Acetate-Tricot Beauty.
$2.98

MOJUD
Nylon-Tricot
SLIP
In Sizes 32 to 40
$6.25

MOJUD — KNOWN FOR QUALITY and LOOKS

Let Us Suggest
HOLEPROOF
Nylon Hosiery
From $1.35 to $1.65

Mojud Nylon Gown
Lovely Pink and Blue Colors In Sizes 32 to 40
$5.25

Full Bed Size
CHENILLE
Bed Spreads
A Good Assortment of Beautiful Colors.
$5.95 to $11.95

Dan River Colored Sheets
Full Bed Size In Quality Muslin
$2.88 Each

Damask Sets.
Size 50x50 With 4 Napkins
Eggshell, Blue, Peach and Green
$2.49

AMEEN & CO.
SOUTHEAST CORNER OF THE SQUARE

FLOWERS for Mother

The language of flowers expresses best of all the love in your heart for Mother. A magnificent bouquet of our fresh cut blooms or a flowering plant will convey your sentiments on Mother's Day.

BELL'S FLOWER SHOP
804 25th Street Phone 3-4651

MODEST MAIDENS

"NO, HAROLD, YOU CAN'T KISS ME GOODNIGHT, BUT YOU CAN KISS ME GOODBYE!"

Crossword Puzzle

ACROSS
1. Climbing
8. Bills
13. Sunbeds
14. Watchful
15. Among
16. Worship
18. County in Ohio
19. Vermilion
20. Bosses
22. Public: singing plus
24. Overflow
25. Thoroughfares
27. Pronoun
28. Partible
29. Hitch up
30. Toward
31. Her legally
33. Attractions
35. Myself
38. Unless: poetic
39. Frozen deserts
39. Alter inner point
40. Signified
42. Southern state: abbr.
44. Shortstop
46. Attics
47. Mineral spring
48. Greenland settlement
50. Perform
51. Dismounted
52. Water wheel
54. Brief pause
57. Forest growth
58. Inquisitive person
DOWN
1. Entrapment
2. Beast of burden
3. Dry
4. Boy
5. Exists
6. Word of denial
7. Covering for the hand
8. Mother: colloq.
9. Leaf of the palmyra palm
10. Persian deity
11. Emerald-green mineral
12. Person with a loud voice
17. Bobbin
20. Council
21. Limb
23. Pastures
25. Bone in the foot
26. Velocity
28. Near
31. Noted
33. Legislator
34. Against: abbr.
37. Tennyssonian character
38. Japanese admiral
41. Scents
42. Petty malice
43. Serve food
45. Peal
47. Lose one's footing
49. Hurry
51. Mountain in the Philippines
52. While
53. Half an
54. Thus

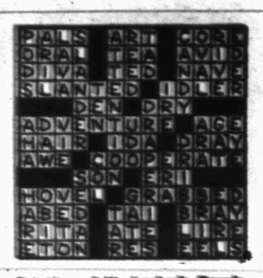

Solution of Yesterday's Puzzle

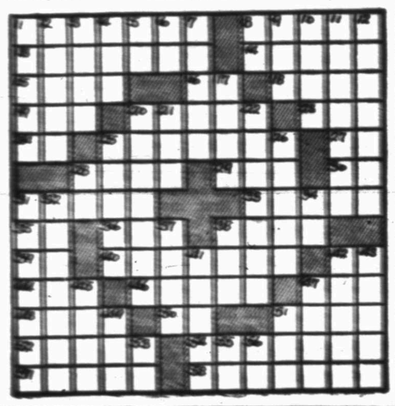

If You Miss Your Snyder Daily News
Phone Before 7 P.M. Week Days
DIAL 3-5486
Phone Before 10 A.M. Sundays
— One Will Be Delivered to You —

MARY WORTH

FERDINAND

SCORCHY SMITH

TIMES PRINTING COMPANY

OFFICE SUPPLIES—FURNITURE
UNDERWOOD SALES AND SERVICE

OAKY DOAKS

DICKIE DARE

KERRY DRAKE

REX MORGAN

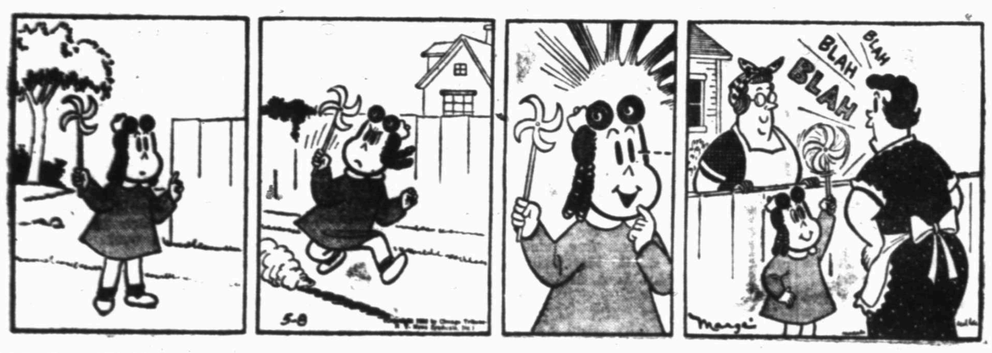

LITTLE LULU

TIMES PRINTING COMPANY

QUALITY PRINTING
1907 25TH STREET

THE SAINT

HOPALONG CASSIDY

For Classified Ads Dial 3-5486

HOMER HOOPEE

THE ADVENTURES OF PATSY

Closer Relationships Found In Small Membership Churches

Although there are disadvantages to a small membership in churches, there are good points, too, according to three ministers at Fluvanna where the largest congregation is composed of 125 persons.

If every member of a large church were as essential to its operation as they are in a small church, the members would always be willing to serve, according to the Rev. Wayland Dowden, pastor of the First Methodist Church.

Although the pastor believes he probably knows the problems of his parishioners better than large church pastors, part of his time may be wasted since there aren't as many to minister to, he said.

Mr. Dowden drives a circuit to other small churches at Dermott and Gail. Due to a large percentage of the inhabitants of Gail being ranchers "I may drive 50 miles while I am over there and see only a few people," he said. With the same time in a more concentrated area, he said, he could see a much larger number of persons.

Since some of the Sundays are spent at each church, time spent on preparing different sermons is cut down. "But I don't know whether it is ultimately good or bad," the pastor said.

Approximately 45 persons attend the Fluvanna church which has five Sunday school teachers. The most serious problem that ever threatens a congregation that size is the shortage of musicians, he said. The church choir isn't formally organized. Each Sunday those wishing to sing compose the choir.

"There is more fellowship in a small congregation. They don't have so many things to detract their minds," said E. M. Steph, Church of Christ Minister. The church has a total membership of 125. Mr. Steph said the members "have more opportunities to see each other and talk." In a large church "it is an impossibility even for all of them to even shake hands with the preacher," he said.

"In rural areas there is more time for Bible teaching and, therefore, your opportunities for qualified teachers are really better," Mr. Steph said.

Contributions of money to the small churches are usually greater in relation to the number of members. The other church ministers agreed with Mr. Steph who said the members "realize the individual responsibility of giving."

The Fluvanna Baptist Church has 92 resident members. The Rev. Calvin Partain, pastor, said in the smaller churches there is more personal interest. "They know they will be missed if they aren't here," he said, explaining that a very large percentage of the congregation attends church services regularly.

Church activities are fewer but have good attendance, he said. The minister also believes a larger per cent in the small churches are willing to spend time doing church work. He said in Fluvanna there is more fellowship than is usually found in large congregations. "It doesn't have to be that way, but it usually works that way," the pastor said.

The First Baptist Church at Fluvanna is composed of about 25 members. Their Sunday school is taught by three persons. A. J. Dyess and Leslie Boatman, deacons, are in charge of all church business since "we could hardly afford a full time pastor," Mrs. Dyess said.

The deacon's wife said the four different churches in the approximately 200 population town force the congregations to be small. "It looks like a pity to have two Baptist Churches," she said.

In the town all church revivals are well attended, Mrs. Dyess said. Not necessarily because the people are more pious, but "some people just make it a habit to go," she said.

A fifth Fluvanna church has been disbanded. The Presbyterian Church was organized in 1893, the first in the town, according to a member, John Stavely. Membership fell to about 30 resident members, and interest was hard to keep up with so few persons, he said.

The church transferred the total membership to Snyder in 1950. The building which still belongs to the Presbyterians is used occasionally for funerals.

The members had no fiancial problems, Staveley said. The church still has money in its fund.

Two women, who were charter members of the church are still living. They are Mrs. D. A. Jones of Snyder and Mrs. H. Lanham of Fluvanna.

SERMON TOPICS

"Christ and the Home" will be the Mother's Day sermon delievered by the Rev. Woodrow Adcock at the First Methodist Church Sunday morning at 8:30 and 10:55 o'clock Sunday morning.

Mrs. Glen Cox will solo at the early morning service and the choir will sing a Mother's Day anthem at the 10:55 o'clock. The youth choir will sing at the night service at 8 o'clock at which Mr. Adcock will speak on "Christian

* * *

Ted Norton will speak to members of the Church of Christ at both Sunday morning asemblies at 8:45 and 10:50 o'clock on "Blessed Are They That Hunger And Thirst After Righteousness."

At the 7:30 o'clock service that night Joe Cowain, evangelist from Tel-Aviv, Israel, will be the speaker. Bible clases will be held at 10 o'clock that morning.

* * *

The Rev. T. Gerald Cates of the Calvary Baptist Church will speak on "Mission Time is Running out' on the radio at 8:30 o'clock Sunday morning.

The 10 o'clock Bible study will be on "The First Resurrection." At 11 o'clock that morning the pastor will talk on "What Will You Do With Jesus," and at 7:45 o'clock that night he will speak on "The Library of Heaven."

* * *

"Ye Must Be Born Again," will be the subject of the Rev. James A. Stewart's sermon Sunday morning to members of the Free Gospel Mission.

The Saturday night street service topic will be "Israel's Return to Jerusalem." At 1:30 o'clock Sunday afternoon over the local radio station Mr. Stewart will speak on "Foundation of the Gospel Mission."

Earlier that morning at 8:15 o'clock over the radio the Rev. Joseph J. Good, co-pastor, will speak on "The Old Landmarks of the Early Church Ought Not to Be Removed."

* * *

"God's Love Translated" is the subject of the Rev. Ronald Hubbard's sermon Sunday morning at 10:55 o'clock at the First Presbyterian Church.

Sunday night at 8 o'clock Mr. Hubbard will speak on "God Has Set Us in Families."

Shepherd Is At Convention In Houston

The Rev. E. K. Shepherd and Mr. and Mrs. A. C. Alexander are attending the ninety-sixth meeting of the Southern Baptist Convention now in progress in Houston.

Mr. Shepherd, First Baptist Church pastor, will return to Snyder Saturday.

Convention sessions are being held in the Sam Houston Coliseum with headquarters at the Rice Hotel. The highlight of the meetings will be a united Baptist evangelistic service Sunday night closing the convention. Approximately 24,000 persons are attending.

Dr. J. D. Grey, New Orleans, is president of the group and is presiding over all sessions. Speakers include Homer Lindaay, Jacksonville, Fla.; Billy Graham, evengelist; Harold K. Graves, president of Golden Gate Seminary; and T. L. Holcomb, Sunday School Board, Nashville, Tenn.

All-Race Program At Negro Church Here Is Planned Sunday

A Mother's Day program for all races will be held at the Negro Holiness Church on Avenue H at 3:30 o'clock Sunday afternoon.

Louis Tisdel's all-male quartet from Odessa will sing, and the Rev. Lony Boyce from Los Angeles, Calif., will deliever the sermon. Both Mr. and Mrs. Boyce are divine healers, according to Mrs. "Mother" L. L. Norris, pastor.

For the program "all conveniences are being made for all races," Mrs. Norris said.

Race Relations Under Study By Presbyterian Women's Organization

Mrs. James L. Kincaid led a program on race relations in a Tuesday afternoon meeting of the Presbyterian Women's Organization at the First Presbyterian Church.

Participating on a panel discussion on the subject were Mrs. Clifton Patton, Mrs. William Byers and Mrs. Bill Ballard, Mrs. W. A. Smallwood interesting bible study. Mrs.. Zack Gibson Mrs J. L Roddy was hostess to the 14 women.

Mrs. Armor McFarland will review a book on race relations, "Everyone Welcome," at next Tuesday's meeting.

Pot Holders Made

FLUVANNA—The ladies 'Bible Class of the Church of Christ met in the home of Mrs. Ben Collier Tuesday and made pot holders for the Boles Orphans Home.

There were 16 women present and each brought a covered dish.

Joe Cowain

Evangelist Is To Speak Here

Joe Cowain, evangelist from Tel-Aviv, Israel, will speak to the public at the Church of Christ Sunday and Monday nights at 7:30 o'clock.

His subject the first night is "The Bible, the Jew, Palestine and Christ." The second night he will talk on "The Jewish Passover Feast' for which he will wear a costume.

The speaker was in Palestine during the Arab and Jewish war. He was also there the day Israel became a nation. Cowain has spoken twice before in Snyder.

— BANQUET ROOM —
ACCOMMODATES UP TO 200 PEOPLE
• BRIDGE PARTIES • BANQUETS
• PRIVATE PARTIES FOR DANCING •
BALLARD'S CAFE
EAST HIGHWAY PHONE 3-6641

First Baptist Church Group. Mrs. A. C. Alexander presided.

Refreshments were served to nine visitors and 24 class members.

New Sunday School Is Being Organized In Presbyterian Church

A new young adult Sunday school class for persons in their middle thirties or under will be organized in a meeting Sunday morning at 10 o'clock in the manse of the First Presbyterian Church.

May has been designated as Sunday school attendance month and all classes will try to increase their attendance twenty per cent over April's total according to the Rev. Ronald Hubbard, pastor.

Children's Sunday Is Held At Fluvanna

FLUVANNA—The Fluvanna Methodist Sunday School was conducted entirely by children Sunday in observance of children's day in the Methodist churches.

Several special readings and musical numbers were given. The high school choral group sang.

Dr. Orion W. Carter, district superintendent from Big Spring, gave the sermon, after which a basket lunch was served at the church.

Fourth quarterly conference was held in the afternoon. Visitors were A. W. Scrivner and Mr. and Mrs. A. C. Elkins of Dermott and Mr. and Mrs. Vivian Clark of Gail.

Mrs. W. B. Landrum

Women To Go To Big Spring Meet Monday

About 12 Methodist women from Snyder are expected to attend the Woman's Society of Christian Service district meeting in Big Spring Monday.

Mrs. W. B. Landrum of Little Rock, Ark., will be the featured speaker at both morning and afternoon sessions. Mrs. Landrum was elected to the staff of the woman's division in 1947.

Mrs. Frank Wilson, conference secretary of supply work, Mrs. W. W. Adcock, district director of children's work, and Mrs. Lida M. Hardy, district promotional secretary, will attend the executive session preceding the meeting.

Mrs. Landrum received her BA degree form Herdrix College in Conway, Ark. She did graduate work at the University of Arkansas. She has been a district, conference and jurisdiction officer.

About 31 churches are expected to have representatives at the meeting. There will be an election of next term's officers.

Mrs. Coleman Oldest Woman At Class Meet

Mrs. Rose Coleman was given a corsage for being the oldest woman present at the annual Mother's Day meeting of the Alathean Sunday school class at the home of Mrs. W. R. Bell, Sr., 2811 Avenue U yesterday.

Mrs. John Spears, Mrs. Ethel Elland and Mrs. Alice Northcutt were assistant hostesses for the

Theyr'e Calling Us
The "Fill Up" Place
All You Can Eat
For — — — —
$1
Old Fashioned Cooking
MANHATTAN COFFEE SHOP
2 Doors East of Dunlap's

DON'T MISS
"A TRIP TO TOYLAND"
The Spring Recital
Presented by he students of
Mrs. Bob Bell and
Mrs. J. L. Williford
DANCE, DRAMA and MUSIC
May 16, 1953 — 8:00 P. M.
HIGH SCHOOL AUDITORIUM
Admission Free
ENROLL NOW FOR SUMMER CLASSES—Phone 3-4578

Alter Society Holds Meeting Wednesday

The Altar Society of St. Elizabeth,s Church held a monthly business meeting Wednesday night at the church at which Mrs. Jack Conroy was elected vice president.

Mrs. Conroy replaces Mrs. E. J. Herman who resigned. A report was given of the recent meeting of the District Council of Catholic Women held in Midland at which Mrs. J. E. Dupont was elected vice president.

The women chose May 28 as the date for their next social meeting.

Mrs. P. J. Cunniff has returned to her home in Denison following a three-week visit with her son-in-law and daughter, Mr. and Mrs. Ralph Geisenhoner, 3702 Dalton Drive.

John Spears, 2212 Thirtieth Street has returned to his home following a medical check up at Baylor Hospital in Dallas.

Rev. Floyd Strickland

Spring Revival Set At Ave. D. Baptist Church

The Avenue D Baptist Church will begin its annual spring revival Sunday morning at 11 o'clock with the pastor, the Rev. Floyd Strickland, speaking.

Services will be held each night at 8 o'clock through May 17. Billy Joe Poe of Union Baptist Church will be in charge of the music.

3 Americans Found Aboard Wrecked Ship

HARWICH, England (AP) — Police announced today the identification of thre american women and one German killed in the British steamer Duke of York during a North Sea collision Wednesday. Another American—an Air Force lieutenant—is missing and believed drowned.

The American victims were identified as Miss Gilda Jordet, 49, of Rocky Ford, Colo.; Miss Bernice Viola Larson, 49; of La Crosse, Wis., and Miss Ann Spring, 29 of Honolulu, Hawaii.

Miss Spring's body was identified by a fellow traveler, Richard Healey. She was a U. S. government employe in Germany.

A spokesman for the U. S. Third Air Force said the American missing and feared drowned is Lt. Dale Chepey of Kellogg, Idaho. He was traveling from Germany to Britain and was believed to have been on the Duke of York.

No trace of him has been found and British officials were making a final check today to find out if he boarded the ship in Holland.

The fourth body found in the wrecked section of the Duke of York was identified as Kurt Fromm, 22, a German from Oldenburg.

Five persons were known to have died in the collision of the 4,190-ton Duke of York and the 7,607-ton American freighter Haiti Victory. The fifth victim was an Englishwoman, Mrs. Margo Ansdell, who died in a hospital Wednesday.

One other passenger still was unaccounted for. British Railway officials were not certain, however, whether this might be a result of an error in either their list of passengers embarked on the voyage or their records of survivors brought ashore.

Some 500 pasengers and crewmen of the Duke of York—including a number of Americans—were saved. Twelve persons were injured.

Thomas Baker Is With Army Unit In Korea

Pvt. Thomas J. Baker, son of Mrs. Fanie E. Morris of Snyder, recently arived in Korea for duty with the 226th Signal Co.

Baker, a teletype supervisor, has been in the Army about nine months. His unit is part of the Korean base section which furnishes supplies, transportation, communications, and services to UN fighting forces.

THE WORLD IN HIS HAND

Got the world in your hand young man? You have the best part of it. Your hand is on the church door—it will open a world of love and hope and fulfillment for you, a world of goodness that you can hold on to

There will be other doors that open on other things, plenty of them, things that won't seem fair, that will hurt, that will let you down. Hold on to the world you have. Enter it often.

Some of us have tried other doors. When we did we lost the look that is in your eyes.

Some of us have found your door and your look again after years of searching.

Hold on to the world you have young fellow. Someone who loves you put that door within your reach, someone with wisdom enough to know that you can never find a world worth clinging to outside the Church.

HOLY BIBLE

THE CHURCH FOR ALL... ALL FOR THE CHURCH

The Church is the greatest factor on earth for the building of character and good citizenship. It is a storehouse of spiritual values. Without a strong Church, neither democracy nor civilization can survive. There are four sound reasons why every person should attend services regularly and support the Church. They are: (1) For his own sake. (2) For his children's sake. (3) For the sake of his community and nation. (4) For the sake of the Church itself, which needs his moral and material support. Plan to go to church regularly and read your Bible daily.

	Book	Chapter	Verses
Sunday	Proverbs	1	1-9
Monday	Matthew	7	13-23
Tuesday	Luke	11	5-13
Wednesday	John	3	12-21
Thursday	John	10	7-10
Friday	I Corinthians	13	1-13
Saturday	Revelation	3	14-22

Copyright 1953, Keister Adv. Service, Strasburg, Va.

This Series of Ads Is Being Published Each Week In The Snyder Daily News, Sponsored By The Following Business Establishments

Forrest Builders Supply
2109 25th Phone 3-3301

Scurry Butane Co.
1012 25TH

Walter Hales Lumber & Supply
East Highway Phone 3-5792 or 3-6252

Snyder National Bank
Nearly Half Century Banking Service
Member Federal Deposit Insurance Corp.

West Texas State Bank
Corp.
Member Federal Deposit Insurance

Battenfield Hospital Clinic
Snyder, Texas

Roe's Home & Auto Supply
SELLING THROUGH SERVICE
2207 Ave. S Phone 3-3402

The Deffebach Agency
Complete Insurance Service
Phone 3-5611 2606 Ave. R

Piggly Wiggly

Snyder Auto Supply
1400 Ave. R Phone 3-3361

Times Printing Company
PRINTING — OFFICE SUPPLIES
1921 25th St. Phone 3-7202

Now Is The Time To Place That Ad-Dial-3-5486

Rates On Snyder Daily News Classified Word Ads:

One day ..... .05 Per word
Three days ..... .12 Per word
Six days ..... .18 Per word
Each day following ..... .01 Increase
15 word minimum rate

Space ads ..... .84 per inch per insertion

EARNED RATES

Three days ..... .75 per inch per insertion
Five days ..... .70 per inch per insertion

MONTHLY EARNED RATE

For 15 words at 26 issues per month, Total $5.70
Capitals, and type larger than agate at double.

WORD AD DEADLINES

Weekdays ..... 5 p. m.
For Sundays ..... 12 Saturday

RULES

The publishers reserve the right to correctly classify all advertising, to edit any copy deemed objectionable for any reason and reserve the right to accept advertising only on a cash-in-advance basis. Some ads are charged to phone owners, purely as an accommodation and payment is due immediately upon publication. Some types of ads are not charged under any circumstances but must be strictly cash-in-advance.

THERE'S ONE SURE CURE FOR HOSPITAL BILLS!
IT'S THE
TRAVELERS FAMILY HOSPITAL POLICY
WHY NOT FIND OUT ALL ABOUT IT TODAY?
WORTHINGTON INSURANCE AGENCY
1921 26th St. - Dial 3-3352
WOODROW WORTHINGTON
Representing THE TRAVELERS, Hartford

Give Your Car This...
SPRING LUBRICATION SPECIAL
FORD SERVICE
$ 4.55
INCLUDING TWO CANS OF Miracle Power IN YOUR GAS AND OIL
HELP KEEP THAT "NEW CAR" PERFORMANCE
HERE'S WHAT WE DO:
●Lubricate chassis completely
●Change engine oil 5 qts.
●Check transmission and differential lubricants
●Check battery and connections
●Check and adjust fan and generator belts
●Check and tighten radiator hose connections
Wade PIPKIN Motors
"The" Ford Dealer of West Texas
LARGEST DEALERSHIP IN THE WORLD for its size
Dial 3-6351 1615 26th Street

GI HOMES

WE HAVE GOOD NEWS – VETERANS!

Starting soon – Some Three-Bedroom houses on Avenue U, South of 37th Street. Paved – Garages or car ports. Plenty of extras – brick trim.

THE BEST BUY IN THREE BEDROOM HOMES EVER OFFERED AT ANY PRICE IN SNYDER!

$10,500 with $10,000 GI Loan. Come in and look over our plans.

SCOTT & BROWNING BLDG. Co.
SCOTT & SCOTT REAL ESTATE
BIG SPRING HIGHWAY DIAL 3-6212 or 3-3262

ANNOUNCEMENTS A

CARD OF THANKS A-3

We wish to take this opportunity to thank each and everyone for the beautiful flower offering, the nice food and sympathy shown during the illness and loss of our dear one.
The Family of Mrs. W. H. Williams.

LOST AND FOUND A-4

LOST—Between West Elementary and 40th St., Boy's dark green coat, size 10. If found please call L. B. Moore, 3-6818.

AUTOMOBILES B

AUTOS FOR SALE B-1

1938 Ford Sedan. Good running shape. $75.00. Snyder Pipe & Supply Company, Post Road, Snyder, Texas.

FOR SALE

1950 CHEVROLET Fleetline, 2-door Sedan. Equipped with Radio, Heater, Defroster, Sun Visor, Silver Wheels, Fender Skirts, Plastic Seat Covers. Color—Light Grey.
FOR ONLY $995.00

FISH MOTOR COMPANY
2300 Avenue S
Snyder, Texas

1951 Plymouth four door sedan at wholesale price. Sell by owner. Call Hanes 3-4961.

TRAILERS B-3

For Sale: 30' M-System Trailer House. Modern. Excellent condition. Bought in 1950. Will sell for $2500.00. See at Cox Welding Shop on Clairemont Road or call Mr. Carpenter, 3-4312.

AUTOS RADIATORS B-11

*Cleaning *Repairing
SNYDER RADIATOR SERVICE
Frank D. Stephenson
"The Radiator Man"
1105 Avenue T Phone 3-4131
½ block West of Lubbock Hwy.
* Wholesale * * Retail

CLASSIFIED DISPLAY

SPECIAL
1952 Pontiac Catalina
Two Tone, Hydra., Loaded
$1995.00
See Us For New & Used CARS AND TRUCKS
Wade Pipkin Motors
"The" Ford Dealer Of West Texas

BUSINESS SERVICE D

HAULING - DELIVERY D-10

Furniture moving, local and long distance. McAlister Transfer & Storage. Dial 3-6791.

PAINTING - PAPER D-11

Call C. R. Agee, 3-4355 or 3-4843 for painting, paperhanging, texturing. Free estimates - courteous service - All work guaranteed.

PLUMBERS D-13

S. E. (Gus) Lenaman wants plumbing after 3:00 p.m. and all day Saturday and Sunday. 3004 38th Street. Dial 3-5723.

MISCELLANEOUS D-26

Lawn Mowers sharpened and repaired. Jack Darby Blacksmith & Welding. 1822-25th.

Call O. C. Floyd for any concrete or tile work. No job to small. Dial 3-7224.

EMPLOYMENT E

HELP WANTED, MALE E-1

Wanted: Farm Hand. Part crop and part cash. See Dee Robison, 13 miles east on Roby Highway.

Wanted: Experienced tractor driver. Six miles east and one mile north of cemetery. Floyd Glasscock.

Wanted: Combination man - butcher and produce, B & B Parkway Food Store Number 22, 520 East Highway.

Drivers and dispatchers wanted. Over 30 preferred. Apply in person. Yellow Cab Company, Snyder.

HELP WANTED, FEMALE E-2

Housekeeper wanted: Five days a week. Two children. Call 3-6406 after 6:00 p.m. Friday or anytime Saturday and Sunday.

Wanted Press operator and linen checker. Apply in person. Snyder Steam Laundry and Cleaners, 1401 - 26th Street.

Manager Wanted
Experienced in Ready-to-Wear helpful. Age 30 to 50. Apply at
Franklin's Ready-to-Wear

FINANCIAL G

INSURANCE G-3

May 1st Is The Dawn of 1953 Hail Season!
SEE US BEFORE THE HAIL STORMS FOR YOUR INSURANCE ON HOMES, CROPS.
PINNELL Insurance Agency
1712 - 25th

WOMEN'S COLUMN H

CHILD CARE H-3

Mom Ivison Nursery. Bring your babies and children. 1111 - 24th. Street. Dial 3-4100.

Care for your children, day and night. Mrs. J. C. Beavers. 501 - 25th Street. Phone 3-3938.

Will care for your children day or night. Mrs. Bama Davis. 801 29th Street, Phone 3-5605.

Child care in your home nights. Mrs. Johnson, 808 - 23rd. Dial 3-3612.

LAUNDRY SERVICE H-5

Wanted: Washing of all kinds; also ironing. 1508 - 27th Street. Dial 3-5576

FARMERS' EXCHANGE J

For Sale: Mocha Stormproof cottonseed from white sack seed. Culled—$2.25 per bushel; culled and treated—$2.50 per bushel. See Dell Barron on Snyder Highway north of "Y" Park, Lamesa, Texas.

CLASSIFIED DISPLAY

CAUTION
SINGER sells its machines ONLY through SINGER SEWING CENTERS identified by the famous Red "S" on the window NEVER through dealers or department stores.
Singer Sewing Machine Co.
Phone 360 159 Walnut
Colorado City

New and Used TRAILERS
35-foot—1 & 2 Bedrooms, modern.
Best Terms In Town
● Repossession Special
$800 Equity in late model 25-foot all metal for only $400.00.
SEVERAL CARS & PICKUPS CHEAP
SEE US FOR BARGAINS
SNYDER TRAILER SALES
East of "Y" on Highway 84
Snyder, Texas

FOR GUARANTEE RADIO SERVICE
Expert Radio and Television Sales & Service
M & M ELECTRIC
2403 - 25th
Dial 3-3793

MERCHANDISE K

BUILDING MATERIAL K-1

PAY CASH and save

2x4 and 2x6 8 ft. through 20 ft.	6.50
1x8 & 1x12 Sheathing Dry Pine	6.75
Corrugated Iron 29 Gauge	9.29
Cedar Shingles Red Label	7.75
Asbestos Siding Sub Grade	7.75
24x24 2-Light Window Unit	9.95
⅝" Plywood Sheathing	18.50
15 Lb. Asphalt Felt	2.61
2-8x6-8 Gum Slab Doors	9.19
2-0x6-8 Gum Slab Doors, Grade A	7.95

VEAZEY CASH LUMBER CO.
1 Mile West On Lamesa Highway
PHONE 3-6612

DOGS, PETS, ETC. K-3

SPECIAL
PARAKEETS
$5.00 EACH
HERMAN TRIGG
909 - 27th

DASCHUND PUPPIES
A. K. C. Registered
Dial 3-6508 or 3-6171

HOUSEHOLD GOODS K-4

DISHWASHERS
New General Electric Portable. $165.00 value for ONLY $100.00.
Bill Bryant Farm Equipment
2303 - 25th

Snyder's wildest trader wants furniture, coolers, etc. Quick deals, bargain prices. Post Office Swap Shop. 2301 Avenue R. Dial 3-6122.

LATEST MODEL ELECTROLUX
The Vacuum Cleaner You Never Have to Empty
Free Demonstration
Phone 3-3140
ETHEL ROBBINS

KITCHEN SINK FOR SALE
USED — MODERN — STEEL CABINET—DOUBLE SINK.
$50.00
Bill Bryant Farm Equipment
2303 - 25th

We always have a good supply of trade-in & repossessed furniture.
FOUR WAYS TO BUY —
Cash - Charge - Lay-away - Terms

SPECIAL

Three piece sectional suite	$79.50
Two piece suite	99.50
Used Hi-chair	10.00
Used dinette	49.50
Used dinettes	19.50 up

TOWN AND COUNTRY
2403 - 25th LAMESA HIGHWAY
Dial 3-3362

RADIOS - SERVICE K-7

For Sale: Philco TV radio and phonograph combination. See M. C. Fowler, Arah Route, Snyder.

MERCHANDISE K

MISCELLANEOUS K-11

For Sale: $895.00 Baldwin Acrosonic Spinet Piano. Would sell for $505.00. Dial 3-4231.

For Sale: Two dwarf shetland ponies, saddles and bridles. Dial 3-4481 or 3-5689.

For Sale: Overhead garage door—excellent condition. House trailer, six-ply tires, ready to go. Offer. Dial 3-4975 after 6:00 p. m.

1952 model welding machine, mounted on 3 wheel steel trailer. 200 A&P G.E. 120 ft. welding leads, 30 lb. welder friend generator, 60 ft. oxygen hose. Will trade or sell. Dial 3-3130 after 6:00 P.M.

TRADE OR EXCHANGE K-12

Will trade almost new gas hot water heater for electric of same value. Dial 3-4228 or 3-6814.

RENTALS L

BEDROOMS L-1

PRIVATE ROOMS
Singles - $5.50 — Doubles - $7.50
BEST HOTEL
On Ave. S—Three blocks north of square

FURNISHED APARTMENTS L-3

Three large rooms in new duplex. Private bath. Extra closet space. New air-conditioner. Roper Range. New Servel. Very attractive. 3107 Ave. V. Dial 3-3486.

Two furnished duplex apartments. Three rooms and private bath, each. $65.00 and $55.00. Bills paid. 605 - 19th. Dial 3-6701.

CANARY COTTAGES
All bills paid.
Kitchenettes · Unit heating
Clean and Quiet
1111-26th Street Dial 3-9254

Three room furnished apartment for rent. Dial 3-4874.

Four rooms and bath nicely furnished garage apartment. Close to shopping district and school. 2811 Ave. M.

Two room furnished apartment. Bills paid. 800 Ave. R.

Three room furnished apartment for rent. Bills paid. $65.00 per month. 3102 Ave. A.

Three room furnished apartment with private bath. Close in. Apply at 3007 Ave. S.

Three room furnished apartment. Located one block south of Gordon's Drive-In on left, on Big Spring highway.

Three room and bath furnished apartment. Close in. Nice for working couple. See at 2707 Ave. R.

Snyder's Finest
UNDER NEW OWNERSHIP
Two bedroom furnished or unfurnished apartments — air-conditioned, automatic washers at no cost. Children's playground, Carport, with storage space.
—ALL RENT REDUCED—
OFFICE AT 1910 COLEMAN
WAYMAR Apartments
Dial 3-6942

SMITH MOTEL: Kitchenette and Bedrooms Daily and weekly rates. East Highway. Dial 3-6483.

Two and three room furnished apartments and houses. Clean and reasonable. 1812 Avenue T. Dial 3-5653.

NESBIT MOTEL
NEW REDUCED RATES
Furnished cottage apartments, vented heat, tile, bath, Frigidaire garage. $12.50 per week and up. Daily $2.00 per day, up.
Lamesa Highway
DIAL 3-9268

Three large rooms and bath furnished apartment. Newly decorated. Andress Height Addition. Avenue O and Andress. Dial 3-3830.

Furnished apartments, bills paid, electric refrigeration. Modern. $10.00 per week Carlisle Apartments. 2703 - 26th.

FURNISHED APARTMENTS
Private baths. Del Norte Courts, Lubbock Highway. 2 blocks from North Ward School. Reasonable rates.
Dial 3-5273

For Rent: Two room and bath furnished duplex. $40.00 per month. Contact 610-32nd Street. Apartment one.

Apartment, new furniture, redecorated. Refrigerator, telephone, air-conditioner. Tile shower, bills paid. Three blocks west of square. Apply in person. Brown's Courts.

Furnished apartment for rent. 506½-28th. Inquire 504½-28th. Dial 3-6264 or 3-5441.

Nice modern three and four room duplex apartments. Private bath. Childers Real Estate, Ave. R and Smith—Greenhill Addition. Dial 3-3220.

Bachelor Apartments. Two rooms and bath. Air-conditioned. Bills paid. $50.00 per month. Jack & Jack Realty, 1921 - 26th. Dial 3-3452.

UNFURNISHED APTS. L-4

Three room unfurnished apartment. 1104-25th. Dial 3-3677.

Apartment with three rooms and full bath. Located 2806 Avenue K. To see call 3-5426 or 3-6486.

Three room and bath unfurnished apartment. Mrs. W. R. Bell, 2811 Avenue U.

Two bedroom unfurnished duplex. 202 East 31st. Dial 3-3209.

Three rooms and bath unfurnished duplex. Nice location. $40.00 monthly, water and gas paid. 1½ - 26th. Dial 3-3085.

FURNISHED HOUSES L-5

Four rooms and bath. Fenced backyard. Three miles on Lubbock Highway. Dial 3-3777.

Furnished House and apartment. Clean and modern, air-conditioned. Air View Courts, Lamesa Highway.

Four rooms and bath. All built-in features. Three miles on Lubbock Highway. Dial 3-3777.

Two room and bath house, practically new. Located 1503½ Ave. R. For information—2812 Ave. H.

HOUSES
Furnished and Unfurnished
BILLS PAID
Children Welcome
W. E. Searcy
1810 Avenue O
Phone 3-6576

For Rent: Four - room modern, beautifully furnished house near downtown. Call Jack & Jack Realty.

Large two room house nicely furnished. $40.00 per month. Bills paid. 601 East 20th.

RENTALS L

FURNISHED HOUSES L-5

Two room and bath house. Air-conditioned. Bills paid. $50.00 per month. Jack & Jack Realty, 1921 - 26th Street. Dial 3-3452.

Small private bath, electric refrigeration. Just past night club, Lubbock Highway. $10.00 weekly. Willingham's.

UNFURN. HOUSES L-6

Two Bedroom House
412 - 30th Street
Dial 3-5709

Four room and bath unfurnished house. Garage. Newly decorated. Dial 3-4962.

Unfurnished, two bedroom house for rent. $60.00 per month. 2112 - 27th. Dial 3-6114.

Five rooms and bath. Water furnished. $45.00 per month. Two miles west on 37th Street. Dewey Moore, phone Rural 4-F2.

Unfurnished two bedroom house. Neat and modern. $65.00 per month. Jack & Jack Realty, 1921 - 26th. Dial 3-3452.

For Rent: Three room and bath on paved street, six blocks from town. Dial 3-6212 or 3-3158.

MISC. FOR RENT L-7

FOR RENT
BUSINESS BUILDING
Well located on East Highway. Space for shops and offices. FOUR ROOM UNFURNISHED HOUSE. Also cheap apartments.
Dial 3-6166

REAL ESTATE M

BUSINESS PROPERTY M-1

FOR SALE
Virgil Day's Store Building near Canyon Drive-In on Big Spring Highway. Building cost $3300.00—will sell cheap.
CONTACT
Virgil Day
Dial 3-5581

For Rent: Business building suitable for garage or radiator shop. One block east of square. Dial 3-3677.

BARGAINS
GROCERY and Market fixtures. Scales, meat slicer, counters, etc.
THREE BEDROOM HOME. Excellent condition. One and one-half baths. Well located, west side of town. Priced right.
Geo. J. and Lydia Webb
MANHATTAN HOTEL
Dial 3-5171 or 3-6508

HOUSES FOR SALE M-2

Two Bedroom Home in Parkway—Newly decorated inside. GI financed—Low cash equity.

Two Bedroom Home beautifully landscaped, fenced backyard. G.I. financed. Equity $1500.00. Monthly payments $53.00. Don't overlook this.

Sage and Sand Restaurant—located East Highway, can be purchased, property and all for only $7,850.00

Wanted to buy, two small farms near Snyder. Price must be right.

MANHATTAN HOTEL
3-5171 3-6508
CONTACT US NOW
GEO. J. & LYDIA WEBB

WEST SNYDER
FIVE ROOM HOUSE on pavement. Corner lot. Priced $4250.00. Small down payment will handle.—SEE
JACK & JACK REALTY
1921 - 26th
Dial 3-3452

HOUSE FOR SALE
New Three Bedroom Home. One and one-half tile baths. Hardwood floors, double garage, floor furnace. Lomita stone.
2908 - 37th STREET
Dial 3-9297 or 3-4819

For Sale by Owner: Two bedroom home, floor furnace, insulated, plumbed for automatic washer, attached garage. Excellent condition. Low down payment—balance like rent. Dial 3-4842 or 3-6078.

NOBLE HEIGHTS
One two-bedroom home now ready to select colors for exterior and interior. $400.00 down.

HIGHLAND PARK
One two bedroom home, not just a house. Has lovely lawn, Shrubs. Clean inside and out. Small down payment will handle.

KITTRELL HEIGHTS
One new two-bedroom G.I. Home. $450.00 down to veterans.

JACK & JACK REALTY
1921 - 26th
Dial 3-3452

THREE BEDROOM HOME
Fenced backyard, servants quarters. Tile bath, garbage disposal. $2750.00 down.
Towle Addition
Dial 3-4175

Classified Display

HOMESITES
SEE THE OUTSTANDING VALUES IN HOMESITES
BEING OFFERED FOR SALE BY YOUR FAVORITE REALTOR—
ROY E. DAVIS
CONTRACTOR - DEVELOPER
Big Spring Highway Dial 3-7123

Snyder Housewives
will be able to enjoy a new convenience MONDAY, MAY 11th. Be expecting your route man who will serve all your bakery needs with the best in bakery products from your own—
Snyder Home Bakery

FLORIST READY FOR RUSH

Roland Bell, owner of Bell's Flower Shop, 804 Twenty-fifth Street, is shown above with some of the hydrangeas and other Mother's Day flowers that have been home-grown in his plant especially for the occason. Some of the blooms on his hydrangeas exceed 10 inches in diameter—a qualification that puts them "on top" horticulturally, Bell says.

Bell's Flower Shop Getting Ready For Big Mother's Day

Flower buyers are only human in that many of them completely forget about buying a corsage for their mother or wife until the last minute, Roland Bell, owner of Bells Flower Shop, said.

To help provide quick and efficient service to the persons who forget until the last minute as well as his hundreds of other customers, Bell has added a new refrigerated storage vault to the facilities at his shop at 804 Twenty-fifth Street.

"The new storage vault will permit us to prepare hundreds of Mother's Day corsages, center pieces, and other floral decorations all this week for last minute delivery Sunday," Bell said.

A tour through the Bell greenhouses Saturday disclosed that there are thousands of blooming hydrangea and other beautiful flowers ready for the special day, and all are growing there just as they have been since planted.

The fact that Bell's flowers are home-grown is significent to potential flower buyers, he said, because they are aclimatized to the dry climate we have here and will not wilt and wither away nearly as fast as flowers imported from damper climates.

"The dry air and winds here do not affect flowers grown here like they affect flowers shipped in here because our flowers are used to the climate," he said.

Bell said his new refrigerated storage vault was built especially to take care of peak rush periods like Mother's Day, and that this week employes of his firm will be busy making up orders as they come in and the flowers will be placed in the vault until time to deliver them.

"Also we are making up many corsages and bouquets that are not ordered and putting them into the vaults, so we can give a last-minute customer one-minute service on his order," he said.

In addition of the new vault, Bell has a good supply of coleus, snapdragon, geranium, tomato, and pepper plants on hand for the bedding plant season that is now opening up.

"With the rains we have had and prospects of no water shortage here this summer, many gardeners are already setting their plants out now," he said.

More POWs Heading Home

TOKYO (AP)—Two military transport planes left tonight bearing 38 repatriated American war prisoners to the United States.

The first plane left at 6:21 p.m. (4:21 a.m. EST) and the second at 6:35 p.m.

Original plans called for all the former captives of the Communists to fly in a single big C97 Stratocruiser, but it developed mechanical trouble and two four-engine C54 transports were called into service.

The passenger list for separate planes was not given. However, the total list was announced by the Far East Command earlier today.

Previous transports have made a 17-hour flight to Honolulu, rested briefly there, and continued to Travis Air Force Base near San Francisco.

Only 14 of the 149 U. S. servicemen freed in the sick and wounded prisoner exchange remain here. Ninety-seven men have already been flown home—96 to the mainland and one to Hawaii.

Jews And Negroes Say Little Done To Help

NEW YORK (AP)—Two major civic organizations say federal and state governments did "little worthy of note" during 1952 to reduce religious and racial inequality.

The American Jewish Congress and the National Association for the Advancement of Colored People said mob violence against minority groups continued to increase during the past year.

Demonstration Of TV Offered By Dealer Here

Free home demonstrations of Admiral television sets are being offered by Hale's Sewing Machine Exchange, 2514 Avenue R.

Pete Hale, one of the owners of the store, says that the home demonstations do not obligate the persons trying the set to purchase it—the demonstrations are only to give the prospective purchaser an opportunity to choose the best set available for his purposes.

"Reception of both picture and sound in the Snyder area is usually good on the Admiral sets, but because this is an extreme fringe area careful installation is necessary to insure good reception," Hale said.

"Our technicians have installed enough TV sets here to know the problems a prospective TV user will face, and how to correct for the individual's problems," he added.

Hales Sewing Machine Exchange also offers an attractive time-payment plan for purchase of the Admiral sets, which come in a complete variety of table and console models.

Scientist And Wife Vanish In Sailing Sloop

CAPE MAY, N. J. (AP)—Coast Guard boats patrolled nearby waters today in a search for a scientist and his wife, reported missing aboard a sloop.

In question was whether the sloop was the same craft sunk as a derelict by the Coast Guard a week ago.

Dr. Winton Steinfield, about 35, and his wife Peggy, about 25, were last seen April 26 as they were sailing through the Chesapeake and Delaware Canal on a trip from Baltimore to Long Island, N. Y.

Steinfield, engaged in cancer (N. Y.) National Laboratories, lived at Yaphank, N. Y.

After officials of the laboratory reported the Steinfields missing, the local Coast Guard recalled it had sunk a derelict boat off Cape May April 27.

"We are almost sure that it is the same boat," a spokesman for the local Coast Guard said.

The sunk boat had been declared a menace to navigation. Efforts to tow the boat in had failed, and the Coast Guard spokesman said the only alternative was to sink it.

A Brookhaven spokesman said Steinfield had purchased the sloop in Baltimore, and went there to bring it to Cape May.

HALES TO BUILD MORE HOUSES

Walter Hales, above, is shown studying plans of the 53 new houses he will build as an addition to Towle Place. Construction was due to get underway today. (Lee Watson photograph)

Walter Hales Is Starting 53 New Houses In Towle Place

Grading of lots as sites for 53 new houses to be built as an addition to Towle Place in Southwest Snyder will begin today, Walter Hales, owner of the property, said.

Paving of Forty - first and Forty-second Streets in the area just west of the new high school campus and joining the north side of Towle Park has been completed, and all water and sewer taps have been completed in the area, Hales stated.

To be of two and three - bedroom sizes the new houses will be in the $8,500 to $14,000 price range, and all will have brick trimmed fronts he said.

"Location of these houses will be one of their greatest advantages," Hales said, "because they are just across the street from high school, adjoin the county park, and are only about three blocks from the West Elementary School".

The youthful lumber company owner and builder has been a resident of Snyder for the past three years since he opened his business here June 1, 1950.

His firm has built about 25 houses on lots here, 35 more ready-made houses built at his lumber yard and moved to the purchaser's lots, and has furnished practically all building materials for construction of Highland Park addition, Towle Place Addition, the 72-apartment Waymar apartment addition, much of the lumber and supplies for Scott & Browning Development Company's additions, and some of the materials for the Fred Cullum addition in Southeast Snyder.

However, the lumber and building business was nothing new to Hales when he came to Snyder. Prior to moving here he had owned and operated two East Texas sawmills, one at Arp near Tyler, and one at Bickville near Carthage, Tex. He sold his saw mills when he moved to Snyder and went into the retail lumber business.

Walter Hales Lumber Company
COMPLETE LINE OF BUILDING SUPPLIES
Dial 3-6252 or 3-5792 East Highway

"SCURRY CAFE"
ANY AND ALL KINDS OF FINE FOODS
Beyond The "Y" On The Lubbock Highway
Mr. and Mrs. N. M. Wyatt Dial 3-9183

UNDER NEW MANAGEMENT
WHEEL CAFE
IT IS OUR PLEASURE TO SERVE YOU THE BEST
J. B. Jones Lamesa Highway

PLUMBING SERVICE AND REPAIRS
Contracting Heating And Plumbing
CITY PLUMBING & SUPPLY
1801 Avenue S Phone 3-6364

SWEET'S SHOP
Our Malts And All Cold Drinks A Specialty
Assorted Sandwiches
2505 Ave. G. Dial 3-4482

COLLEY'S SERVICE STATION
2411 25th Dial 3-5512

PEERLESS PUMPS
G. S. TAYLOR DRILLING
Big Spring Hiway Phone 3-4751 Snyder, Texas

Your Purina Dealer
HAS A COMPLETE LINE OF PURINA CHOWS FOR—
• Stock • Poultry
• Dogs • Rabbits
CLARK FEED & SEED
1607 25th St. Phone 3-6691

SNYDER STEAM LAUNDRY AND DRY CLEANERS
WE GIVE S&H STAMPS
1401 26th Dial 3-3681

CONTELLA'S CAFE
Featuring The Best In
HOME MADE PIES AND FRIED CHICKEN
2511 Ave. F Dial 3-9103

DIXIE DOG DRIVE-IN
Owners — MR. AND MRS. J. D. MIMS
MALTS AND DIXIE DOGS A SPECIALTY
East Highway

VON ROEDER SEED FARM
ALL KINDS OF FIELD SEED
Lamesa Highway Phone 3-3341

HENRY'S CAFE
2205 Ave. S Dial 3-9165

WOLFE STUDIO AND CAMERA SHOP
PORTRAITS — COMMERCIAL PHOTOGRAPHY
All Types Photographic Equipment—Movie and Still
Movie Projectors For Rent

HIGHLAND PARK CLEANERS
Specializing In Refinishing Leather and Suede Jackets
Reweaving—Dyeing—Tailoring
Big Spring Highway Phone 3-7281

Competent Registered Pharmacist To Serve You!
SNYDER DRUGS
West Side Of Square Phone 3-3451

SNYDER TRUCK & TRACTOR
Maytag Washers and Ranges
INTERNATIONAL HARVESTER
Refrigerators and Home Freezers
—BUTANE GAS AND APPLIANCES
Phone 3-3892

ELLIS SINCLAIR STATION
REGULAR 21½c — ETHYL 23½c
301 East Highway Phone 3-9147

M&M RADIO & ELECTRIC
FREE ESTIMATES ON ALL
ELECTRICAL APPLIANCE REPAIRS
DIAL 3-3793

EVANS & FAVER STAN-TEX
SERVICE STATION
Lubrication A Specialty
Road Service
1201 25th Dial 3-9193

GREEN'S CAFE
FOR THE BEST IN FINE EATS
1613 25th Dial 3-9295

CITY WASHATERIA
FINISH WORK A SPECIALTY
PICKUP & DELIVERY
2703 Ave. Q Dial 3-3932

LOCAL or Long Distance Moving
Dial 3—6791 Day or Night
McAlister Transfer & Storage

CRAFT Studio & Camera Shop
Phone 3—5262 — Day or Night

Necchi
Sales Rent Machines Repairs
KIRBY VACUUM CLEANERS
NORGE APPLIANCES
HALE'S SEWING MACHINE EXCHANGE
DIAL 3-4381 2506 AVENUE P

COMPLETE AUTO UPHOLSTERY AND POLISH SERVICE
Ming Plate Polish Franchise
Ming Magnifies and preserves car beauty
HOWARD'S TRIM SHOP
210 East Highway — Phone 3-4481

SCURRY COUNTY Lumber Company
MONTHLY PAYMENTS ON REPAIRS, REMODELING AND ADDITIONS
"WE GIVE S&H GREEN STAMPS"
Dial 3-5471 East Highway

BELL'S FLOWER SHOP
Nursery Stock
Cut Flowers, Plants and Floral Designs
804 25TH T
Phone 3-4651

Television Towers
We Have A Portable Tower To Test For Necessary Height
We Build Them For You.
Call Us For Further Information.
WHITT'S WELDING SERVICE
Dial 3-4440

BAGWELL WASHATERIA
WE DO WET WASH — ROUGH DRY
SPECIAL DRYING SERVICE
902 30th Dial 3-6541

EZ WAY LAUNDRY
SPECIALIZE IN WET WASH
ROUGH DRY — PICKUP AND DELIVER
700 23rd Dial 3-9194

Everything For The Builder
LUMBER
ROOFING
TOOLS
LINOLEUM
Forrest BUILDERS SUPPLY

HARRIS PHARMACY
SNYDER REXALL STORE
• Leading Cosmetics in our Complete Cosmetic Bar
• Prescriptions Filled and Delivered Anywhere
• Complete Fountain Service
Everything You Need In Drugs and Sundries
PHONE 3-3261

STOP AND THINK!
Where else on the face of the earth (except in America) can you secure governmental cooperation such as FHA and G.I. Loans to assist the purchase and ownership of a home . . . protect your family now against rising rents, inflation, increased living costs — BUY A HOME NOW. You'll pay more in months to come.
ROY E. DAVIS
Contractor-Developer
BIG SPRING HIGHWAY DAL 3-7123

Cosden Higher Octane Gasoline
Cosden Para-Fine Motor Oils
VEEDOL Motor Oils
United Tires and Tubes
At the Sign of The Cosden Traffic Cop
HIGHER COSDEN OCTANE
BASS OIL COMPANY
914 25th Cosden Jobber Snyder, Texas
2 Miles South On Big Spring Highway

VICTORS AFTER LONG FIGHT

Four backers of legislation to establish state ownership of offshore submerged oil lands engage in mutual congratulations in Washington after the Senate passed the measure by a 56-35 vote. Left to right: Senators Spessard Holland (D-Fla.), Robert A. Taft (R-Ohio), Lyndon Johnson (D-Tex) and Price Daniel (D-Tex.). The vote ended the longest Senate debate in 15 years.

Psychiatrists Are Told About Woman With 3 Personalities

By RENNIE TAYLOR
AP Science Reporter

LOS ANGELES (AP)—A demure, pretty brunette who turned into a dare-devilish, irresponsible creature in front of her doctor and later into a bright, agreeable, conscientious girl, was described today to the nation's psychiatrists.

This girl now has three different personalities, changeable at will. She is married and has a small child, but she denies her husband and child whenever she turns into anything except the shy young housewife who first sought medical atention two years ago for terrific headaches.

The unusual case was reported to the American Psychiatric Association in a medical report as well as in color movies by Dr. Corbett H. Thigpen and Dr. Hervey M. Cleckley of Augusta, Ga.

The case is not unique. About 100 such instances of multiple personalities in single individuals have been reported. But Dr. Thigpen's presentation was medically interesting because of the provocative personal relationships involved.

The young woman identified only as Eve White, an alias, changed suddenly about a year ago. She said she had been hearing voices. She asked if she might be going insane. A queer look spread over her face and in a couple of seconds she changed into a coquettish character who winked and said, "Hi, doc."

Dr. Thigpen named the personality involved in this change Eve Black. Eve Black goes to parties, drinks too much sometimes, and occasionally turns back into Eve White and seems horrified at finding herself in the middle of drunken gaiety.

Eight months after Eve Black's dramatic appearance, the girl blossomed out with a third personalty, Dr. Thigpen said, which was something more than a blend of the other two.

Eve Black went out with men casually, got a job as a night club entertainer, bought and charged expensive clothes. The third personality called Jane, took the clothes back to the stores. Later Eve Black bought more clothes and had them altered so Jane couldn't take them back.

Eve Black and Jane don't recognize Eve White's husband or child as their own. Eve Black admits having been married, but not to Eve White's husband. Jane says she never was married.

The patient left her husband when she realized that there was something wrong and said she was going to stay away until she was well.

Jane is aware of the two Eves but doesn't have all their knowledge and their memories, Dr. Thigpen said. Eve White knows only hazily about Eve Black and Jane, and has a feeling that she is fading out of the picture.

There is no sign of mental abnormality in Eve White or in Jane, but Eve Black's brain waves show slight indication of a pattern that sometimes is associated with schizophrenia, a common form of insanity.

Jane is slowly becoming the dominant personality, Dr. Thigpen said. He has hopes that the two Eves will fade out entirely.

Elaborate tests were made to find out whether the girl was just putting on an act and getting away with it. She passed a test of the medical faculty of the University of Georgia and came through with flying colors. If she is faking, she has fooled a lot of medical experts.

NEWS FROM FLUVANNA

By MRS. W. F. MATHIS

Mrs. and Mrs. C. F. Landrum have returned from Eagle Pass where they visited their son and daughter-in-law, Mr. and Mrs. C. A. Landrum and daughters, Ann and Sandy.

Mr. and Mrs. Ross Belew and daughter, Bonnie Jo, of Haswell Colo., have ben visiting Mr. and Mrs. J. J. Belew and Mr. and Mrs. Burl Belew and sons.

Cpl. and Mrs. Sam Hunnicutt of Carswell Air Base and a friend, Mrs. Dave Naylor, spent the week end with Mr. and Mrs. Jim Norton and Mr. and Mrs. C. T. Hunnicut.

Mrs. Milie Gleghorn spent the week in Abilene with her son-in-law and daughter, Mr. and Mrs. Virgil Rex. Mrs. Rex. is ill.

Mr. and Mrs. A. C. Boren and children, Jerry and Judy, of Paducah were Saturday night guests of Mr. and Mrs. V. A. Wills and daughter, Rosemary, and Mrs. J. I. Boren.

Mrs. Jessie Sims has been in Wichita Falls this week where she has received medical care.

Weekend guests of Miss Hannah Steele were Mrs. J. L. Rankin and her daughter, Mrs. Rex Long and her granddaughter, Mrs. Charline Freyburger and son, all of Seminole. Other recent guest of Miss Steele were Mr. and Mrs. Wayne Collier of Seminole and Mr. and Mrs. Russell Collier and baby of Bluff Dale.

Mr. and Mrs. B. O. McCow of Snyder visited Mr. and Mrs. Lee Lavender Saturday.

Mr. and Mrs. John A. Stavely and her parents and sister, Mr. and Mrs. W. R. Craft and Aggie of Sweetwater went to Breckenridge Sunday to see Mr. and Mrs. T. M. Greenhaw and sons of Dallas.

Mr. and Mrs. T. M. Hughes and Jo and Mr. and Mrs. Horace Carmichael spent the week end in Erick, Okla., with Mrs. J. L. Hughes. Mrs. Hattie Reeves went with them as far as Shamrock and visited her son-in-law and daughter, Mr. and Mrs. J. W. Hughes and children. Mrs. J. L. Hughes returned to Fluvanna.

Pvt. Royce Patterson and Pfc. and Mrs. Ralph Miller of Fort Bliss were here Saturday and Sunday.

Mrs. Clyde Smith and children of Sonora are visiting relatives here this week.

Guests of Mr. and Mrs. H. E. Carmichael are their son and daughter - in - law, Mr. and Mrs. Clayton Carmichael and son of Newton, Kan., and Mrs. A. V. Taylor of Brownfield.

Mr. and Mrs. Neil Holder, Patsy, Boyce and Royce were in Wingate Monday night at the P-TA party. Patsy, Royce and Boyce played for the program.

Mr. and Mrs. Ras McDonald and children of Sonora, and their son, Alvin Lewis McDonald of Wichita Falls visited relatives here Sunday.

Wallace H. Jones, Jr., has been discharged from the Army at Fort Hood and he and Mrs. Jones and son have moved to Fluvanna.

Mr. and Mrs. Marion Hughes of California are visiting relatives here.

NEWS FROM UNION

By Mrs. J. B. ADAMS

Mr. and Mrs. Ovid Lawlis visited Sunday with her parents in Hamlin, Tex.

Mrs. Eddie King and daughter of Forsan visited with the Claud Kings and other relatives.

Mr. and Mrs. E. C. Rollins made a business trip to Dallas Friday.

Mrs. M. H. Sanders of Colorado City is spending the week with her daughter, Mrs. Bill Pate and family.

Mr. and Mrs. Howard Hogue spent the week end in Fort Worth and Dallas.

Sunday visitors with Mr. and Mrs. Dave Caruth were Mr. and Mrs. Roy Martin and children and Mr. and Mrs. Robert Martin of Anson.

Ab Williamson is home after undergoing surgery in the Battenfield Hospital.

The Rev. and Mrs. Sidney Stone and children of Denver, Colo., are visiting this week with her parents, Mr. and Mrs. Earl Woolever and other relatives.

Mr. and Mrs. O. S. Danner and children of Crane visited over the week end with Mr. and Mrs. David Campbell.

Mrs. Frank Overton went to Seymour last week to be with her father, Jack Howell, who was ill and died Sunday. Funeral services were held Monday at Seymour.

Mrs. J. B. Adams visited several days last week at Lamesa.

Prisoners Are All In States

TRAVIS AIR FORCE BASE, Calif. (AP)—Freedom Airlift, which has brought 155 United Nations troops back from Communist captivity, has ended with the arrival of another planeload of 20.

A Navy R5D hospital plane delivered 12 U. S. soldiers, two Canadians and six Colombians here Thursday. Almost immediately the men were booked on flights which will take them closer to their homes.

In all, 147 of the 149 U. S. sick and wounded who were freed from North Korean prison camps two weeks ago, have been flown to the mainland. One man was too sick to travel, the other remained in Tokyo with his wife.

Both Canadians said they'd like to return to action in Korea, indicating they had some accounts to square. They are Cpl. Paul Dugal, 20, of Quebec City, and Pvt. Arthur J. Baker, 31, of Montreal.

Dugal is partially paralyzed—he was blinded temporarily from head wounds — and Baker still limps from shrapnel wounds in the back, feet, legs and one arm. They leave Saturday for McChord Air Force Base, Tacoma, Wash., and will proceed from there by Canadian Air Force plane.

Only one of the U. S. repatriates Wayne Hubener of Franklin, N. H. recalled that when news of the impending exchange came over a prison camp loudspeaker "all of a sudden everybody was trying to get sick."

He was released April 24, one day less than two years after he was captured while with the 25th Division. Hubener suffers from a skin disease.

Cpl. Willie Daniels of Berkeley, Calif., who was greeted by 12 relatives, including his father, Charles, of Idabel, Okla., joked:

KEEPING GOAL IN MIND

There Definitely Is A Right Way To Break In New Bosses

By HAL BOYLE

NEW YORK (AP) — Bosses, like other office equipment, wear out and have to be replaced.

When this happens, there is always tension about the office. Who is the new boss? What'll he be like?

Rumors fly:

"I hear they dropped him on his head when he was a baby, and he wears a silver plate in his forehead."

"They say that at the last place he worked he cut the staff in half, and salaries, too."

"I hear he's the big boss's cousin. There is a family resemblance. Notice how close together his eyes are?"

"Is it really true he eats his own young?"

By the time the new boss actually shows up, the office staff is firmly divided by hope and hysteria. Half have a chip on their shoulder and are determined to put him in his place. Half have secretly decided to butter him up.

Well, which course is right? How do you break in a new boss? The answer is neither course. Hazing a new boss is highly satisfying to the ego, but ruinous to your goal of more take-home pay. Fawning on him will only cause him to question your intelligence.

The proper way to break in a new boss is to surround him with an atmosphere of cordial impartiality and let him know he is on his own mettle. Here are a few tips:

Never tell him, "The old boss wouldn't do it that way." If the former boss's name ever comes up at all, just shake your head in wonder as if to say, "How did our organization even manage to survive under that muttonhead."

Don't volunteer to do more work. Throw as much of your own work as you can on the new boss's shoulders. Then, as you gradually start doing it yourself again, he'll find his own load lighter, and feel grateful toward you.

Try to keep him at ease, but not too sure of himself. If he tells you a joke, laugh. But laugh moderately and thoughtfuly.

When he does a really good job, or finds a way to cut down expenses by making the paper clips last longer, don't hesitate to reward him with a little credit. Always leave him yearning for more.

Never point out the boss's blunders to him. Let the other fellows make the mistake of telling the boss about his boners.

One final tip: If you learn the new boss is a 24-karat dumbbell, don't grouse about him or spread the news too far. In that case they might fire him and hire a really smart boss. Who in the office wants a catastrophe like that?"

Stop Taking Harsh Drugs for Constipation

End Chronic Dosing! Regain Normal Regularity This All-Vegetable Way!

Taking harsh drugs for constipation can punish you brutally! Their cramps and griping disrupt normal bowel action, make you feel in need of repeated dosing.

When you occasionally feel constipated, get *gentle* but *sure* relief. Take Dr. Caldwell's Senna Laxative contained in Syrup Pepsin. It's *all-vegetable*. No salts, no harsh drugs. Dr. Caldwell's contains an extract of Senna, oldest and one of the finest *natural* laxatives known to medicine.

Dr. Caldwell's Senna Laxative tastes good, acts mildly, brings thorough relief *comfortably*. Helps you get regular, ends chronic dosing. Even relieves stomach sourness that constipation often brings.

Try the new 25¢ size Dr. Caldwell's. Money back if not satisfied. Mail bottle to Box 280, New York 18, N. Y.

"Christ And The Home" and "Christian Mothers"

will be sermon topics discussed by Woodrow Adcock at the First Methodist Church next Sunday.

SCHEDULE OF SERVICES:

Sunday:
8:30 A. M. Morning Worship Service.
9:45 A.M. Sunday School
10:55 A.M. Morning Worship Service
11:00 to 12:00 — Radio Broadcast
7:00 P.M. Methodist Youth Fellowship
7:30 P.M. Children and Adult Fellowship Classes
8:00 P.M. Sunday Evening Worship.
Wednesday:
7:00 to 7:35 A.M. Mid-Week Worship Service.
E. E. Wallace Jr. will be the speaker this week.
7:30 P.M. Adult Choir Rehearsal.

YOU ARE ALWAYS WELCOME AT THE CHURCH WITH A WARM HEART.

The First Methodist Church

WOODROW W. ADCOCK, PASTOR
AVENUE R AND 27TH STREET

Bring the entire family to Church on Mother's Day. Recognition will be given to the largest family present, the oldest Mother present, and the Youngest Mother present for the 10:55 A.M. Worship Service.

Evangelist From Tel-Aviv, Israel Converted To Christ Speaks Here

Sunday Night, 7:30. His Subject:
"The Bible, The Jew, Palestine and Christ"
Monday Night, 7:30, His Subject:
"THE JEWISH PASSOVER FEAST and its relation to the LORD'S SUPPER"

Free Lectures — Free Lectures

CHURCH OF CHRIST
1411 25th Street

Chiropractor
Dr. M. S. Knisely
Phone 3-5363
1208 25th Street
"AT THE CLOCK"

REAL ESTATE LOANS

Commitments Made In Our Office and Approvals Issued
Loans Made To
BUY — BUILD — IMPROVE — OR REFINANCE
FHA — GI — CONVENTIONAL LOANS
LOWEST RATES — PROMPT SERVICE

Milburn Mortgage Corp.
3333 Avenue S — Dial 3-6212

CORRECTION!

Due to a typographical error Price on the following was misquoted in the Thursday issue and should have read as follows:

Swift's Jewel
SHORTENING
3 Lb. Carton . . . **59c**
EVERYBODY'S

ATTEND OUR
OPEN HOUSE
FRIDAY & SATURDAY

See The New
Packards for '53

Be Sure To Register
10 BIG PRIZES TO BE GIVEN
No Purchase Necessary — You Do Not Have To Be Present To Win.

FREE: ORCHIDS FOR THE LADIES
BALLOONS FOR THE KIDDIES

Western Motor and Implement Co.
Just East of Phillips Super Station — East Highway

SAVED BY WHAT?

Many factors enter into one's salvation. This is quite apparent as one studies God's word. For instance, the scriptures teach that man is:

SAVED BY THE HOLY SPIRIT, John 16:7, 8; Rev. 22:17
SAVED BY CHRIST, Luke 19:10; Acts 20:28; Titus 2:13
SAVED BY GRACE, Ephesians 2:8, 9; Acts 15:11
SAVED BY MERCY, Titus 3:4-7
SAVED BY BLOOD, Matt. 26:28; Ephesians 1:7
SAVED BY THE GOSPEL, Rom. 1:16; 1 Cor. 15:1-4
SAVED BY THE NAME OF CHRIST, Acts 4:12

All of the above factors entering into salvation are related to the Divine part. But there are other factors on the human side. Notice that man is:

SAVED BY THE HEARING OF THE WORDS, Acts 11:14
SAVED BY FAITH, John 3:16; 3:36; Acts 15:9; Rom. 5:1
SAVED BY REPENTANCE, Luke 24:46, 47; Acts 2:38
SAVED BY CONFESSION, Rom. 10:9, 10
SAVED BY BAPTISM, Acts 22:16; 1 Peter 3:21
SAVED BY CALLING ON THE NAME OF THE LORD, Rom. 10:13; Acts 22:16
SAVED BY OBEDIENCE, Matt. 7:21; Heb. 5:8, 9
SAVED BY HOPE, Rom. 8:24
WE SAVE OURSELVES, Acts 2:40; 1 Tim. 4:16
NOT SAVED BY FAITH ONLY (Alone), James 2:14, 17, 24.

There is a tendency among some to stress one factor in salvation and ignore others. If we would be pleasing to God, we must accept all that His word teaches on a subject. Whatever God commands is important and should never be called non-essential. The Son of God said, "Man shall not live by bread alone, but by every word that proceedeth out of the mouth of God." Matt. 4:4. Let us take EVERY WORD.

CHURCH OF CHRIST
1411 25th Street
Ted Norton, Evangelist