Wichita Falls Record News

VOL. V, NO. 361. | WICHITA FALLS, TEXAS, MONDAY, AUGUST 4, 1924 | FIVE CENTS EVERYWHERE

Robertson and Ferguson Open Run-Off Campaigns

TWO AMERICAN FLIERS REACH ICELAND

Second Alienist to Testify For Loeb and Leopold

DALLAS MAN TO SPEAK IN CITY TUESDAY NIGHT

Robertson's Second Fight for Nomination Scheduled to Start in Wichita

BOTH PLAN TOURS

Former Governor Ferguson to Manage for Wife Until August 23

By The Associated Press.

DALLAS, Aug. 3.—The run-off campaign in Texas between a man and woman for the democratic nomination for governor will get into full swing this week. Mrs. Miriam Ferguson of Temple, who was second in the July 26 primary, among nine candidates for the nomination, according to Texas election bureau figures, plans to open her final campaign for the nomination in Dallas Wednesday night, and to carry it into the cities and sections of the state where Judge Felix Robertson, the klan endorsed candidate, and high man in the July primary, polled the most votes. The plans are for her in Dallas to make a short talk at the state fair grounds, to introduce her husband, James E. Ferguson, former governor, and have him speak for her. Mr. Ferguson, as in the campaign which ended July 26 will be her principal manager.

In Wichita Falls Tuesday

Judge Robertson will start putting into effect his plans tomorrow, and Tuesday night will speak at Wichita Falls. Wednesday night he will be in Amarillo.

Mrs. Ferguson will continue the campaign along the lines she followed in the primary, one of her principle appeals being for nomination so that the Ferguson name will be vindicated from the impeachment of her husband in his second term as governor. She says she is not a candidate through any great desire to hold public office, and that she will not seek office again if "our prayers for vindication are answered."

Wants Dry Laws

She has declared herself for a strict enforcement of the prohibition laws and for betterment of the educational system of the state.

Regarding prohibition she said since the July primary that the legal saloon was bad enough but the "modern bootlegging drug store is a disgrace to our country." She promised to "use every power vested in me as governor to have the prohibition laws enforced in letter and in spirit, tempered only with justice and humanity."

Judge Robertson will make his run for campaign on much the same platform he announced at the beginning of his race. He said he stands for economy in government, elimination of extravagances, reductions of taxes wherever possible, a liberal and enlightened policy toward education to reduce illiteracy and for strict law enforcement by the duly constituted officials.

Prohi Issue Acute

He says he thinks the prohibition issue has become acute and that "the foes of temperance and prohibition are lined up solidly against me in this race."

In addition to a run off race for the nomination for governor there also is a contest between W. O. Edwards of Denton and Barry Miller of Dallas for nomination for lieutenant governor. Their respective votes in the first primary were close. Several other state office candidates also will be chosen Aug. 23 when the run off primary is held.

Not Accepted Yet

The figures which put Mrs. Ferguson in the run off campaign were unofficial, and have not been accepted as final by Lynch Davidson of Houston. When the Texas election bureau ceased tabulation Saturday night until Monday Mrs. Ferguson was leading by about 6,000 votes. Davidson says an official count which may be announced when the election returns are canvassed August 11, will be required to decide whether Mrs. Ferguson or he is the opponent of Judge Robertson.

The Texas election bureau figures show more votes cast at the July 26th primary than for the past several years. The second primary vote usually is not as large as the first election but because of unusual conditions this year and the possibility that one of the two candidates for the nomination for governor may be a woman, the second election may bring out more voters than usual.

LANGLEY LEADS IN KENTUCKY PRIMARY

By The Associated Press.

LOUISVILLE, Ky., Aug. 3. — Congressman John W. Langley, of Pikeville, has been nominated on the republican ticket to succeed himself in congress on the face of incomplete returns available today in yesterday's Kentucky primary. Congressmen Langley, who appealed from his federal district court conviction of conspiracy to violate the Volstead Act, made his campaign on what he called a "vindication" of his record.

TOWN QUIET AFTER KLAN ROW

Trouble is Averted at Leavenworth

By The Associated Press

LEAVENWORTH, Kan., Aug. 3.—The usual Sunday quiet prevailed in Leavenworth today after a night of portentous rumblings and individual encounters that attended a parade of the ku klux klan Saturday night. Although police admitted that the situation was serious around midnight last night, disorders were avoided and early today the crowds had dispersed.

The parade was the closing event of an all-day barbecue picnic staged by thousands of klansmen from this part of Kansas and from across the river in Missouri. The parade itself was said to be a political demonstration, coming as it did on the eve on the statewide primary, in which the klan is taking an active part in this county.

The first trouble came when a crowd in the heart of town attempted to interfere with holding the parade. Men who ran out to halt the leading motor car were met by a guard of klansmen and after a brief delay, the parade moved on. Individual encounters between klansmen and spectators resulted along the line of the march and some minor injuries were reported.

The streets were crowded after midnight by throngs of men who stopped motor cars looking for klansmen. As the klansmen left for their homes they were hooted and told not to return.

Four armed men were arrested but released when they showed credentials issued by a rural justice of the peace appointing them deputy constables.

MEXICANS SLAY U. S. RESIDENT

Woman Shot Down as She Is on Way Home Near Texmulecan

By the Associated Press.

MEXICO CITY, Aug. 3. — Mrs. Rosalie Evans, formerly of Brownsville, Texas, and a widow of a former president of the Bank of London in Mexico, an Englishman, was shot dead in the vicinity of Texmulecan, state of Pueblo, Saturday evening, when on the road to her house. The slayers are unknown but are believed to be farmers who have been spurred on by anti-foreign agitators in the region.

George Camp, a Texan, formerly of the Boston Institute of Technology, who abandoned his contracting business in Mexico City several months ago for the purpose of assisting Mrs. Evans on her ranch, is safe on the ranch, but his whereabouts is unknown.

SHOT WHILE DRIVING IN BUGGY, REPORT.

SAN FRANCISCO, Aug. 3.—Mrs. Rosalie Evans, widow of the former president of the Bank of London, in Mexico, an Englishman, was shot and killed by a band of armed men last Saturday afternoon near San Marlin, Mexico, according to a telegram received today by her sister, Mrs. W. J. Pettus, wife of a physician at the United States marine hospital here.

The telegram from Mexico said Mrs. Evans was driving from San Marlin in a buggy when she was shot at by several individuals and killed. A boy riding with Mrs. Evans when she was shot was wounded.

GIRL DIES, MAN HURT AT AUSTIN

By The Associated Press.

AUSTIN, Texas, Aug. 3. — Miss Alice Ripy, of Fort Worth, aged 23, is dead and Ray Wright, 27 is seriously injured as the result of an automobile accident last night two miles from Dripping Springs in Hays county. Both were employed by a local motor company.

While driving along the Fredericksburg highway their car was overturned when a front tire blew out. They remained pinned under the car until four o'clock Sunday morning when they were rescued by a party of tourists. Miss Ripy died while being taken by them to the hospital at Johnson City.

TEXARKANA HOT.

By The Associated Press.

TEXARKANA, Texas, Aug. 3.—The temperature was 104 here today. This is the eighth successive day that it has been over 100.

THE WEATHER

Weather conditions in Wichita Falls for the past 24 hours as reported by the Wichita Falls Electric company were as follows:

Maximum 102, minimum 80, 5 p. m., 100, southwest breeze, average wind velocity 10 miles per hour, maximum wind velocity 22 miles per hour, clear, barometer 29.07.

WEST TEXAS: Monday partly cloudy, probably local showers and cooler in the Panhandle Tuesday, partly cloudy; cooler in north portion.

OKLAHOMA: Monday unsettled; probably local thundershowers in west portion; cooler in northwest portion; Tuesday local thundershowers, cooler.

EAST TEXAS: Monday partly cloudy, probably showers in extreme south portion; Tuesday partly cloudy, probably scattered thundershowers; cooler in northwest portion.

CHOSEN MANAGER FOR DEMS IN EAST

Thomas J. Spellacy of Hartford, Conn., has been named eastern manager of the democratic campaign.

Lottery May Be Used To Decide Maine Contests

By The Associated Press.

PORTLAND, Maine, Aug. 3.—Election by lottery in case of a tie vote in the primary contests is provided for by the statutes of Maine and may in the opinion of some political leaders be necessary to decide who was nominated for the republican candidacy for governor at the recent primary.

With the announcement by Governor Baxter yesterday that the lead of Senator Frank G. Farrington over Senator Ralph O. Brewster was reduced to 42 votes by the statewide recount, complete except for determination of charges of ballot box stuffing in ward four, this city, there was a searching of the statutes to learn what would happen in case a tie developed.

Rests With Electors

Governor Baxter in his proclamation announcing the result of the recount outside of ward four, said that final decision as to who was nominated by the republicans for governor apparently rested with the electors of the ward. Should they throw out votes for Farrington or change the net result to cost him 42 votes the result in the state would be a tie and the provisions and the statue in such cases would become operative.

Candidates to Draw

These call for a lottery to be conducted by the secretary of state, with the candidates involved in the tie taking part in the drawing in person.

The charges of ballot box stuffing in ward four involve about 200 votes which supporters of Senator Brewster allege to have been checked off the lists in blocks, in some instances the names being those of the men dead or absent from the city on the day of the primaries June 16. The vote in that ward was Farrington 718; Brewster 153.

CONRAD DEAD.

By The Associated Press.

BOURNE, England, Aug. 3. — Joseph Conrad, eminent author of sea tales, died at his home here today. He was 67 years old.

HUGHES IN BERLIN.

By The Associated Press.

BERLIN, Aug. 3.—Secretary of State Hughes arrived here today from Brussells.

COPS SHOOT IT OUT WITH THUG

Illinois Officer Killed After Shooting Down Bandit In Battle

PEORIA, Ill., Aug. 2.—Assistant Chief of Police Dave O'Brien of Canton was killed and Chief of Police W. H. Roy was probably fatally wounded at Canton today by an unidentified bandit who was killed in the battle by O'Brien.

The two officers surprised the bandit after they had been notified of his whereabouts and a gun battle ensued when the man ignored orders to submit to arrest.

He opened fire on the police and mortally wounded O'Brien, who, however, returned the fire and fatally wounded his adversary. Roy was struck down by a shot from the bandit's gun before he was shot by O'Brien. Roy's condition is declared to be critical.

DAVIS WINDS UP WORK ON SPEECH

By The Associated Press.

LOCUST VALLEY, N. Y., Aug. 3.—John W. Davis, democratic presidential nominee had a quiet restful Sunday at his home here.

Early in the day, he and Norman E. Davis, of New York, one of his advisers and his weekend guest, went to the Piping Rock Country club for a horse-back ride. The rest of the morning the nominee spent in reading the Sunday newspapers.

After lunch Mr. Davis conferred for more than an hour with Hobart C. Pell, chairman of the New York state democratic committee, who was his only caller. Afterward he devoted some time to reading his correspondence.

FORMER INSURANCE HEAD IN MAINE HELD

By The Associated Press.

SHREVEPORT, La., Aug. 3.—A man who says he is Beecher Putnam, former insurance commissioner of Maine, and who has been missing from his home at Houlton, Maine, since February, is held by the police here.

Putnam was arrested last Friday and lodged in jail on a "suspect" charge. Upon searching him police found several hundred dollars in liberty and Canadian bonds. At the time of his arrest Putnam gave his name as B. F. Palmer, 57 years old. Following his arrest his finger prints and description were broadcasted and resulted in an inquiry being received from Dr. H. L. Putnam of Berkeley, California. Upon receiving his communication police further questioned the man and he admitted that his name was Putnam.

Cotton Trading Broad and Active In Past Week; 100 Point Range Recorded

NEW ORLEANS, Aug. 3.—The cotton market during the past week was characterized by extremely active trading in contracts as well as in broadest sort of price fluctuations, ranging on several days above 100 points. While the week started out with higher prices, the October position reaching on Monday 29.23, the highest point touched on the recent upturn, the tendency from that point was towards reaction which finally carried October down to 26.75, on Saturday, or 248 points below the high point of Monday.

While the general trend of prices was downward there were frequent rallies sometimes, of very considerable proportions due to protracted drouth in the western part of the belt. Thus, on Friday the October position traded up to 28.60, only to break to 27.00 after Secretary Hester made public his annual figures on consumption and carry-over. The total consumption of American cotton during the season was given as 11,242,000 as compared with 12,631,000 the previous season, a shrinkage of 1,389,000 bales, which was a larger falling off than the trade had been led to expect. As a result of the small consumption the carry-over proved larger than anticipated, figuring 2,819,000 bales against 2,573,000 last year.

Despite the drouth in the west there is a marked tendency to raise crop estimates.

CHICAGOAN TO TAKE STAND IN YOUTHS' BEHALF

Nature of His Testimony Still a Secret; May Back up White

STATE STILL FIGHTS

Crowe and Attorneys Bitterly Attack Childish Phantasies Theory

By The Associated Press

CHICAGO, Aug. 3.—Dr. William J. Healy of Chicago, will take the witness stand for the defense when the trial of Nathan F. Leopold, Jr. and Richard Loeb, for the murder of young Robert Franks enters its third week tomorrow.

Dr. Healy, the second alienist to testify, in behalf of the two wealthy university of Chicago students, is expected to give information supplementing that of Dr. W. A. White, Washington, who last week testified Loeb and Loepold were but young children emotionally and had conceived their crime in "childish phantasies."

Tetimony Still Secret

What new turn Dr. Healy or those alienists who may succeed him on the stand, will give to the testimony, has not been divulged.

Robert E. Crowe, state's attorney, has vigorously attacked the "childish phantasy" theory in his cross-examination.

He has openly suggested that Leopold and Loeb hoodwinked the psychiatrists, who examined them and who are testifying for the defense.

Neither boy "fooled" him, Dr. White declared when questioned by the prosecutor Saturday.

Asked how such an "emotional infantile character" as Loeb could appear so normal in all his human contacts "that even his immediate family was startled when this crime was fastened on him," Dr. White said:

Attracted Love

"Unfortunately that is the common experience with people of this type. These undeveloped emotional youngsters enjoyed the affections of teachers and parents because of their childlike characteristic which attracted love."

The youths "intellectually knew that murder was proscribed by the law," was asserted by Dr. White, "but they had no moral attitude to give them feel th they were doing wrong."

Shortly before the close of Saturday's session Mr. Crowe attempted to discredit the testimony of the psychiatrist. He asked the court to have Dr. White' original report to the defense attorney, Clarence Darrow and Walter and Benjamin Bacharach, produced and remarked that he wishe to show that the witness first had concluded that the boys were insane and then, for his fee of $250 a day, had sworn that they were only "mentally sick." The state was successful in its efforts to have the report submitted and Mr. Crowe said he was satisfied to let refusal of the report speak for itself.

Throughout the questionings, the defense attorneys have closely guarded th replies to see that mention of the word "insanity" did not creep in. Whenever it did Walter Bacharach, for the defense, objected, and his objections were invariably sustained from the bench.

FORMER SENATOR DIES IN MICHIGAN

By The Associated Press

JACKSON, Mich., Aug. 3.—Former Senator Charles E. Townsend dropped dead tonight while at his home. He was visiting with his family and with Dr. L. J. Harris, a friend. He was 68 years of age.

Repubs and Demos Are 'Moral Bankrupts,' Say Heads of Labor League

A. F. of L. Heads Assail Both Major Parties While Endorsing Both La Follette And Wheeler

By the Associated Press.

ATLANTIC CITY, N. J., Aug. 3.—Heads of the American Federation of Labor today made public their endorsement yesterday of the platform of the Cleveland conference for progressive political action and that convention's nominees—La Follette for president and Wheeler for vice president.

The document is a denunciation of the republican and democratic platforms. The former party is charged with having flaunted the desires of labor in an arrogant manner, the latter with having flaunted labor's desires with "that evasiveness? which is the customary mark of insincerity."

"Morally Bankrupt."

Both parties are asserted to be "morally bankrupt" and manipulated by "machine politicians" who have involved the nation in "moral obliquity and unashamed betrayal."

"Coolidge and Dawes, Davis and Bryan are dismissed as "unacceptable to labor." Thus in the language of the text "remains the candidacy of Robert M. LaFollette and Burton K. Wheeler; the first an independent republican, the second and independent democrat, running as such."

Those candidates, it continues "have proffered a platform in which the economic issues of the day are met in a manner more nearly conforming to labor's proposals than any other.

Claim It Best Platform.

Although it does not conform to the American Federation of Labor proposal on international issues—specifically, the league of nations—the La Follette-Wheeler platform is held to come more closely to the federation's line up on domestic issues than either of the major parties platforms.

In the platform of the candidates it has endorsed, the federation finds pledges for favorable action on its chief demands. Relief from injunctions; abolition of the railroad labor board; curtailment of the supreme court's power; prompt ratification of the child labor amendment; direct election of president, vice-president and federal judges—these and a few other of the planks of the platform are cited as justification for supporting it and its sponsors.

Course Is Clear.

"Our course is clear," is the conclusion. "In pointing to the platform and records of the independent candidates, we do so with the confidence that no other course can be pursued if we are to remain true to our convictions and our traditions. Those who are hostile to labor must be opposed."

Care is taken, however, to make plain that the American Federation of Labor endorses only LaFollette and Wheeler and their platform. It distinctly does not wish to be the pledged backer of candidates for other offices who may have LaFollette and Wheeler as chief, under the standard of a third national party.

Complete Text Follows.

The complete text of the "conclusions and recommendations" for the endorsement of the candidacies and platform of Senators LaFollette and Wheeler, as adopted yesterday by the executive council of the American Federation of Labor, made public yesterday follows:

"The executive committee of the American Federation of Labor national non-partisan political campaign committee presented labor's proposals to the republican convention.

"The republican convention gave labor's representative a brief and curt hearing. The republican platform ignores entirely the injunction issue. It fails to deal with labor's right to organize or the right of the workers even in self-defense, collectively, to cease work. That platform sustains the railroad labor board, with all that it means in the direction of governmental coercion of wage earners. It fails to recommend the ratification by the states of the child labor constitutional amendment.

Coolidge Unacceptable.

"The republican convention nominated a candidate unacceptable to labor.

"Its candidate for vice-president is one of the most outspoken enemies of labor and is the founder of an organization dedicated to the task of writing into all political platform planks calling for the anti-union shop—an organization which also encouraged and supported the Daugherty injunction against the railroad shopmen.

"Labor's representatitves submitted to the democratic convention identical proposals to those submitted to the republican convention. At the convention an extended hearing was granted. The democratic platform pledges that party to legislation to regulations of hours and conditions of all labor, a proposal against which the American Federation of Labor has struggled throughout its whole history. It is silent as to the injunction. It does not meet the railroad labor board issue. On that point it is so unequivocal that the enemies of labor may feel that their desires will be met. It too, fails to recommend the ratification by the states of the child labor constitutional amendment.

SIX PER CENT; JOY REIGNS ONCE MORE UNTER DEN LINDEN

By the Associated Press.

BERLIN, Aug. 3.—Beer is to be beer in Germany again. After years the authorities now permit beer to be returned to its old strength of six per cent or more alcohol and old tipplers have been rejoicing over the disappearance of the new beers which at one time during the war contained only one half of one per cent of alcohol and lacked all the kick which made beer cellars the great joy of Munich, Wurzburg, and other German towns.

The restrictions, inaugurated early in the war to protect the grain supply, were scrapped recently by government order and brewers may now go the limit.

REVOLT FLARES IN NICARAGUA

Many Killed as Fighting Breaks Out Anew Near Managua Sunday

By The Associated Press.

MANAGUA, Nicaragua, Aug. 2.—Honduras is again in the throes of a revolution. San Marcos de Colon was attacked today by 400 insurrectionists under Generals Julio Peralta, Jeremiah Fonseca and Toribio Ramos. Many were killed and wounded on both sides. Commandant Torillo and Colonel Gallardo, of the government forces were killed.

Town Looted.

The revolutionists attacked and looted the town, which is near the Nicaragrague-Honduras border. They are said to have made a number of forced loans and are now marching toward Choluteca.

General Gregorio Perrera known as a liberal revolutionist, prominent in the previous revolution in which more than 3,000 were killed and $20,000,000 worth of property was destroyed, is reported to be hastening to join the present revolt.

PRETTY WEATHER DRAWS CROWDS

By the Associated Press.

GALVESTON, Aug. 3.—Beautiful weather here today brought out one of the largest beach crowds of the season. Automobiles were parked for nearly a mile on the beach side of the boulevard and thousands enjoyed surf bathing.

A cool breeze was blowing throughout the day. Tonight at 9:30 o'clock the barometer registered 30.04 which is even higher than normal here.

Lord Doune's Bride Namesake of Ancestress

By The Associated Press.

LONDON, Aug.—The marriage of Lord Doune, son of the Earl of Moray, to Miss Barbara Murray of New York, was celebrated on the family estate at Doune Lodge by the usual custom of serving a cake and wine banquet to the help.

One of the older employes of the estate made a speech in which he said there hadn't been a Lady Doune for 114 years and that a curious coincidence was that the eighth Lord Gray, an ancestor of the present Lord Doune, married a Miss Barbara Murray in 1684.

Terrorized by Rum Runners

By the Associated Press.

EVERETT, Wash., Aug.—Boats smuggling liquor from Canada into the United States have put Camano island in terror. This island, 15 miles long, is in the direct route from Vancouver, B. C., to Seattle. Some people living on the island reported the movements of rum runners, said the sheriff of Island county, Washington, but the flying of so many bullets led these folks to adopt silence.

NELSON AND HIS LEADER CONQUER 'PEA SOUP FOG'

Lowell H. Smith Joins Eric Nelson at Hoefn After Hard Fight in Air

WAITING FOR WADE

Third Member of World Tour Forced Down Near Iceland, Report Says

By the Associated Press.

ON BOARD THE U. S. S. RICHMOND, Aug. 3.—By Wireless to The Associated Press.—The machine of Lieutenant Wade was wrecked by an accident while the cruiser Richmond was trying to save it.

The plane probably cannot be used again.

HOEFN HORNAFJORD, Iceland, Aug. 3.—Two of the American army round-the-world fliers have negotiated foggy courses that lie between the northern coast of Scotland and Iceland, and tonight are waiting inside the natural breakwater here for the third plane of the little squadron.

Lieutenant Eric Nelson, who sailed for several hours through the "Pea Soup" fog and arrived here Saturday from Kirkwall, was joined today by the commander of the expedition, Lieutenant Lowell H. Smith, who, with Lieutenant Leigh Wade, jumped off from Kirkwall this morning on their second attempt to make the voyage, having on Saturday morning been forced to return to Houton Bay, owing to the density of the fog.

More Hard Luck.

Wade today again had hard luck. He was forced down by engine trouble about midway between the Scottish coast and his objective, but his plane was taken in tow by one of the trawlers patrolling the course, and it is expected that when repairs are effected he again will take the air and come on to Hoefn Hornafjord.

Smith in his journey above the North Atlantic today had a hard fight during the latter part of it, meeting with both rain squalls and heavy banks of fog. He left Kirkwall at 9:17 o'clock this morning and despite the weather conditions dropped safely into the little bay here at 1:37 o'clock this afternoon.

Torpedo Boat Aids.

When Wade was forced to come down on the water, the torpedo boat destroyer, Billingsley, went to his aid, and later the trawler came up and threw him a tow line. The engine of the plane seems to be only slightly damaged.

The first news of Wade's trouble came in a report from the island of Sudero, the southernmost of the Faroe group. It was contained in a message dropped by Smith as he passed over the island. The message requested that a dispatch be sent to England that Wade had been forced down 115 miles off Birsay, in the Orkney islands. Wireless dispatches were immediately sent to the patrol fleet to go to the rescue.

COOLIDGE SPENDS SUNDAY QUIETLY

By The Associated Press.

WASHINGTON, Aug. 3.—President Coolidge spent today resting, preparatory to putting the finishing touches early this week on his speech of acceptance of the republican presidential nomination to be delivered at the formal notification exercises here August 14th. He attended church with Mrs. Coolidge, their son, John, and Charles B. Warren, retiring ambassador to Mexico.

In a letter made public today he proffered his aid in the future to Chairman Hamlin, of the recently organized rational conference on outdoor recreation.

"It will always be a source pride to me," he wrote, "that matters shaped themselves so that I could be the instrument to coordinate and give impetus to this great and humanitarian movement.

Feat of Irish Golfer

By the Associated Press.

DUBLIN, August.—P. K. Love of the Milltown, County Dublin, Golf club has just accomplished a feat unprecedented in Irish golf. For a wager he played from 4:30 in the morning until 8:30 in the evening with intervals for breakfast, lunch and tea. He had wagered that he would play six rounds of the Milltown links in 10 strokes a round. He succeeded with 48 strokes to spare.

Gas for Cuban Soldiers

By The Associated Press.

HAVANA, August. — Orders have been approved for the Cuban army to receive instruction in gas attacks, especially in the use of tear gas, according to an announcement made by the secretary of war. The use of this gas would be valuable not only in case of revolutionary disorders, but also in breaking up possible riots during strikes.

D. A .R. ENTERS 'DEFENSE' WAR

President Names Orders Standing Behind Program

By The Associated Press.

WASHINGTON, Aug. 3.—Assurance of co-operation with the government in holding the national "defense test" on September 12 by more than a score of patriotic and other societies is given the war depadtment in a letter from Mrs. Anthony Wayne Cook, president general of the Daughters of the American Revolution, on the basis of a personal canvass of the organizations. The letter was made public today by the department.

Declaring replies she had received on the subject had been "most enthusiastic," Mrs. Cook said the societies did not "propose to confine their assistance to mere lip service," but to co-operate in every way, both locally and nationally to make the defense demonstration a success. Most of them, the letter said, already have taken steps in that direction.

Twenty-six societies were listed as having pledged co-operation as follows:

The Daughters of the American Revolution; The Sons of the American Revolution; Sons of the Revolution; The Daughters of 1812; The United Confederate Veterans; The United Daughters of the Confederacy; The United Spanish War Veterans; The Naval and Military Order of the Spanish-American War; Veterans of Foreign Wars of the United States; American Legion; Disabled American Veterans of the World War; The Military Order of the World War; Women's Overseas League; The Woman's Auxiliary of the American Legion; The National Guard Association; The Reserve Officers' Association of the United States; The Association of the Army of the United States; The Military Training Camps Association; The National League of Women's Service; The Women's Constitutional League; The League of American Penwomen; The Sentinels of the Republic; The National Security League; The National Association for Constitutional Government; The National Association for Civic League! The Camp Fire Girls.

In addition to these Mrs. Cook said prominent members of the Grand Army of the Republic had given assurance that the defense test would be endorsed by that organization at its annual encampment early this month.

Color Cut-Out

As Betty and Billy Cut-out were going down the winding road to the seashore from their summer home, they met a boy about Billy's age. He was hopping about on one foot in a very strange manner. He was wearing a swimming suit.

"Ouch!" he shouted, seeing Billy and Betty. "Splinter!"

"Sit down," suggested Betty, "and maybe Billy can get hold of the end of it and pull it out." And that's just what Billy did.

"My name's Roger Ferris," said the boy, as he thanked them. "My dad is gardner for that big place back there. The people that own it aren't here this summer."

"Oh, it's the big estate right next to the cottage where that nice little girl lives with the cruel old aunt!" exclaimed Billy. "Come along and we'll tell you about her on the way to the water. Maybe you can think up a scheme to help her."

Color the boy's hair red and his bathing suit bright blue.

(Copyright 1924, Associated Editors, Inc.)

PLAN FERGUSON CLUB IN CITY

Friends of Mrs. Ferguson to Organize to Further Her Candidacy Here

Organization of a Mrs. Miriam Ferguson for governor club will be effected here at 8 o'clock Monday night when a number of her local admirers meet at the court house to discuss plans for furthering her candidacy. Judge B. Y. Cummings, a warm personal friend of both Mr. and Mrs. Ferguson is sponsoring the organization here.

Endorsement of Mrs. Ferguson by the Wichita county democratic convention Saturday afternoon has given added impetus to public favor that was already at a high pitch in the city. Word that Mrs. Ferguson was to be in the run-off with Felix D. Robertson was hailed with genuine enthusiasm in Wichita Falls and it is the belief that she will poll a large number of votes when balloting starts to determine the democratic nominee for the highest office in the state.

All friends of Mrs. Ferguson are urged to attend the meeting in her behalf tonight.

Many Seeking Ballots Under Absentee Laws

Wichita county voters are still evincing a lively interest in politics, as evidenced by the fact that 12 have thus far taken out applications for official ballots to be used in the August 23 run-off. Those securing the applications from the county clerk expect to be absent from the city on the coming election day, but by voting under the absentee law their ballots will count just the same.

The same rules which applied in the July 26 primary will be applicable for the run-off votes. Applications must be secured from the county clerk, properly filled out and returned, after which a ballot will be issued. This is then marked and filed with the clerk, who in turn hands it over to the proper election officials.

DRUNKS BATTLE ON STREET; ONE HURT

Officers were called to the 1800 block, Tenth street, yesterday afternoon about four o'clock to stop a fight waged in the street there between two alleged intoxicated men. Upon arriving it was found that the fight had been finished and one of the participants had found refuge in a nearby car, badly mauled and bruised and his face slightly cut up. He was lodged in the city jail for the night on a charge of disturbing the peace. The other participant of the affray had not been located last night.

LOCAL LOBBIES

KEMP

A. E. Tempel, Kansas City; Mrs. V. L. McDaniels, city; F. Stewart, Chicago; Miss Connie Pilley and Miss Annie Phillips, Dallas; D. J. Dunn, Rochester; W. H. Murray and family, El Dorado, Ark.; R. W. Howe, J. H. Wood, Shreveport; C. H. Atherton, San Antonio; A. S. Werlin, New York; L. E. Wallace, Atlanta; J. V. Lewis, Dallas; T. L. Wallace, Austin; John G. Tracy, Boston; R. J. Powers, Dallas; M. C. Birdsall, Parsons, Kansas; D. M. Callahan, Parsons, Kansas; Rev. C. L. Widney, Ada, Okla.; Rev. and Mrs. H. B. Morris, Lawton, Okla.; Misses Lois and Louise Harvey, Lawton; Mrs. Guy Morgan, Paris; Clyde C. Cockrell, Amarillo.

TEXAN

Mrs. W. F. Ryan, Fort Worth; Miss Grace Ryan, Fort Worth; L. G. Weaver and wife, Oklahoma City; Mrs. R. L. Mathews, Fort Worth; G. T. Morris, city; H. L. Harvey, Fort Worth; C. M. Jones and wife, Geo. Kiffiney and wife, Breckenridge; Frank Caldwell and wife, Dallas; Charles F. Hamilton, Fort Smith, Ark.; E. O. Johnston, Denison; R. A. Best, Wichita Falls; R. A. Hawkins, Fort Worth; Mr. and Mrs. L. C. Geisendorf and family, Eastland; Bill Landon, Amarillo; O. M. McShan, Van Camp; P. C. Hill, Tulsa; R. R. Hoover, Amarillo; Mrs. J. B. Newland, city; Mr. and Mrs. C. H. Hooper, Temple, Okla.; Omer Lee, Abilene; R. L. Cassady, Tulsa; I. E. Turpin, Amarillo; O. D. Judd, S. D. Parker, Los Angeles; G. R. Bates, city.

GERMAN DELEGATION IN LONDON TUESDAY

By the Associated Press.

LONDON, Aug. 3.—The German delegation to the inter-allied conference, headed by Chancellor Marx, Foreign Minister Stresemann and Finance Minister Lutcher, is expected to arrive in London, Tuesday morning, according to official information received by the British government.

The "Big Seven," Ramsay McDonald, the British prime minister, M. Herriott, the French premier; Frank B. Kellogg, United States ambassador to Great Britain; M. Theunis, the Belgian premier; M. Hymans, the Belgian foreign minister; Prof. De Stefini, the Italian finance minister and Baron Hayashi, the Japanese ambassador, will meet tomorrow morning for a final conference prior to the departure.

MR. AND MRS. SHAW BACK.

Mr. and Mrs. J. M. Shaw, corner Eighth street and Lamar avenue, have returned from a six weeks overland trip to Colorado, and report a most enjoyable vacation.

SMITH RETURNS.

Archie Smith, funeral director for Merkle-Lunn Undertaking company, returned yesterday from a two weeks vacation at the home of his mother and sisters in Colorado Springs.

Two New York Girls, 18 and 19, Here On Heel and Toe Trip to Los Angeles

Misses Derethy Auberry and Marie Carrie, age 18 and 19 years respectively, arrived in Wichita Falls Sunday afternoon at 3:30 o'clock. They left Wichita Falls Sunday afternoon at 4 o'clock which characterized the way they have been traveling for the last two months.

Both girls, chums in Buffalo, New York, two months ago today took a sudden desire to see something of the world. On June 4 both of them attired in men's clothes left Buffalo for Los Angeles via the heel and toe route. In less than two months they have traveled across the United States by means of securing rides on the pike. Both the girls reported having the time of their lives and that there was nothing as thrilling as bumming through the country. One of the girls remarked that she hoped to be in California in less than a month.

"What are you going to do when you get there?" she was asked.

"Oh I guess we will hike back home," she answered as though back ome was only around the corner from Los Angeles.

The girls arrived in Wichita Falls from Apache, Oklahoma, and in less than ten minutes had secured a ride to Mineral Wells. From there they will go to Los Angeles by way of El

TEXAS ISSUES 30 PERMITS TO DRILL IN STATE, FRIDAY

AUSTIN, Aug. 2.—Notice of intention to drill 20 oil wells were filed with the oil and gas division, railroad commission, Friday. This was the largest number for one day since the opening of the Powell field. Four of the wells are to be drilled on land belonging to the state orphan asylum fund lands, and one on blind asylum land; two on deaf and dumb institute and one on university land.

Following are applicants, surveys and counties named in the notices:

J. K. Hughes Development company, on Harris & Cottle survey, Guadalupe.

Brandon-McCamey corporation, on Matthews survey, Navarro county.

Burt Oil company, Callahan estate in McMullon county.

Miller Bros. on Forbes lease in Callahan county.

R. W. Mancey, on Wagley lease, Callahan county.

Archer-Star Production company, H. & T. C. survey, Eastland.

Gulf Production company, on B. B. & C. survey, Hardin county.

J. K. Hughes Development company, Greer & Smith survey, Navarro.

Pinnell & Mills, John Henry survey, Caldwell.

Pickens & Warren, on Redding survey, Navarro.

Godley Oil & Gas company, on orphan asylum survey, Shackleford.

W. F. Powell, on blind asylum lands in Shackleford county.

L. B. Tannehill on G. R. & K. survey, Shackleford county.

J. S. Dennis, L . & L. survey, Shackleford.

Shamrock Oil company, Diggs survey, Archer county.

Carter & Balyeat, Hrritz survey, Archer county.

Carter & Balyeat, two wells on S. P. railway survey in Archer county.

Young Bros. & Kennedy, on Casell survey in Throckmorton county.

John G. Burkbut, on T. & P. survey in Palo Pinto county.

R. H. Lake on university land in Callahan county.

Hughes & Craig, on Fortune survey in Palo Pinto county.

Chappell & Hadcock, on Lawson lease in Callahan.

C. W. Donley, on McLennen county school land in Eastland county.

Terrel & Watts, on deaf and dumb asylum lands in Callahan.

P-T-C Oil company, on T. E. & L. company survey in Callahan county.

Sprawls, Norwell & Cook, on deaf and dumb asylum land, Callahan.

J. W. Keyes, on T. E. & L. company survey in Callahan county.

MAN ARRESTED AFTER WOMAN MEETS DEATH

By the Associated Press.

NASHVILLE, Tenn., Aug. 3. — A. J. Waynick, Jr., 23, was arrested early today in connection with the death of an unidentified young woman, who died of a severed jugular vein in a hospital last night after she had been removed from an automobile in which she had been riding with a male companion.

Waynick was severely cut and explained to the police that he had crashed into a telephone pole.

Frowning? See Faith Optical.—Adv.

Squinting? See Faith Optical.—Adv.

Mothers AND THEIR CHILDREN

Broken China.

One Mother Says:

I never scold my little girl when she drops a piece of china, as the nervous shock she receives from the crash is usually punishment enough. If the crash occurs because of her carelessness and dreaminess I talk with her about how she must be careful about mother's china and if she will hold it just so, and be sure to wipe her soapy hands before picking up a plate, there will be no more accidents. I found that scolding her severely did not work, and it is an equally poor plan to pass over the accident without letting it make an impression on her.

(Copyright, 1924, Associated Editors, Inc.)

Cars Collide On Huff; None Hurt

A serious accident was narrowly averted Sunday afternoon at 2 o'clock when two cars collided on Huff avenue between Harrison and Van Buren streets. An Essex touring car driven by Miss Glenore Fisk and an Overland machine driven by Jack Hart of Archer City collided and suffered minor damages. O. D. Taylor was in the Overland at the time of the accident. Mr. Taylor lives at 1612 Polk street.

According to eye witnesses Miss Fisk in an attempt to miss striking the other car which was on the left hand side of the street swerved her car toward the curb at the same time Hart swerved his car to the right hand side of the street. Both cars were thrown upon the curb and both struck a tree. The Overland suffered a damaged spring, lost a bumper, radius rods bent double and a ripped fender. The car driven by Miss Fisk suffered a bent fender and a bent radius rod.

Two women whose names were not obtained were in the Overland at the time of the accident. Officers were summoned to the scene.

Eyes tested. Faith Optical Co.—Adv.

See Faith Optical Co. and see.—Adv.

PAVING MATTERS BEFORE COUNCIL

Hearings on paving matters and a large amount of routine business affairs will come up at the city council meeting tonight. A busy session is in prospect.

No meeting was held last Monday night due to the absence of three of the commissioners from the city. Police Commissioner John T. Young is still in the north on a vacation but Public Utilities Commissioner Curk and Finance Commissioner Shepherd have returned.

Back Giving Out?

DOES August find you lame, stiff and achy; tortured with constant backache and sharp stabs of pain? Do you feel tired and nervous—all worn out?

Have you given any thought to your kidneys? Well kidneys keep the blood stream pure. Weak kidneys allow body poisons to accumulate and upset blood and nerves. It's little wonder, then, you suffer backache, headaches, dizziness, nervousness and kidney irregularities.

Get rid of these nerve-racking aches and pains! Use *Doan's Pills. Doan's* are especially for weak kidneys. Thousands recommend them. *Ask your neighbor!*

Here is Wichita Falls Proof:

E. G. Walker, 113 Walnut St., says: "I had a dull, throbbing pain in the small of my back and I could hardly stoop over without getting a sharp pain. My kidneys didn't act right and at night the secretions passed too freely and I had to get up several times. A friend advised Doan's Pills and they regulated my kidneys, the backache left me and I have had no return of the trouble."

Doan's Pills

Stimulant Diuretic to the Kidneys

At all dealers, 60c a box. Foster-Milburn Co., Mfg. Chemists, Buffalo, N.Y.

Dorothy Dix

If You Would Have No Regrets At The Close of Your Vacation, Don't Do Things Away From Home That You Wouldn't Think of Doing at Home—Human Nature Is the Same All the Year Round.

Not without just cause and reason is the summer called the silly season. Heaven alone knows why the dog days should have a disastrous effect on our morals, but it does. As the thermometer mounts higher our mental and spiritual backbone melts down, and we do in July and August those things which we would be incapable of doing in December and January.

The longest day in the year is also its foolishest, for it is then that the discreet throw caution to the winds; that the domesticated answer the call of the wild; the hobbled jump the bars, and under the influence of a mid-summer madness we commit follies that we spend the balance of the year repenting and praying that our family and friends will never find out.

So it behooves us to watch our steps in the good old summer-time and walk warily among its pitfalls, and here are a few don'ts that I hang like red lanterns along its most dangerous curves:

For the married woman:

Don't park your wedding ring at home when you start off on your summer vacation without your husband. Of course, when you are off among strangers, it is a temptation to see if you have any of the bait left at which the fish used to nibble in shoals before you were married; of course, you are hungry for romance, and it certainly would sound good to have some man making real, hot, sizzling love to you under a summer moon, instead of just having to take it for granted that the man you are tied to still cares for you because he still pays your bills with only a reasonable amount of grumbling.

Of course, you still have your girlish figure and are easy on the eyes, but you have got great big children, and you know that you are slipping, and that this is your last call to the dining car.

Nevertheless, don't do it. Flirtations have a way of coming home to roost with married people, and the results are generally messy and divorcy. Many a wife has paid for a silly season's sentimental jag with her home and her husband and her good name. Besides, it would lower you in your own eyes. No wife who remembers another man's kisses on her lips can say the things that he deserves to a side-stepping husband.

Don't babble. Because you sit all day on the gallery of a summer hotel embroidering with other women, don't let your tongue run away with you. Don't tell them the story of your life. Don't tell them that you are not happy with your husband, and that you can't manage your children, and about your husband's business affairs.

Don't exhibit the family skeleton. Don't delude yourself with the idea that it is safe to tell a perfect stranger your secrets because she lives a thousand miles from where you do. The telegraphs are still running and the post-office functioning, and the chances are the known your dearest enemy who will take pleasure in spreading the scandal about yourself that you started.

Don't brag. Don't discourse about your books, and your French chauffeur, and your imported cars, and your box at the opera. People who are used to living luxuriously do not find called upon to advertise the fact. Don't say that the reason you came to a dump like this is because you were tired of the fashionable life and wanted to get back to nature.

Don't tell that the reason you wear so much jewelry is because your pearls were so valuable you put them in your safe-deposit vault. You do not deceive anyone, and you merely make yourself ridiculous.

Don't stay away from home too long. You are entitled to a vacation. So is your husband. It will do you good to be parted for a little time.

But summer is a good time for a wife to keep her eye on her husband if she desires to hold on to him. He, too, is feeling gay and giddy, and is lonesome and uncomfortable at home. When the wife is away the husband will play, and it is no trouble at all for him to find a playfellow who is about half the wife's age and twice her pulchritude.

Don'ts for the summer widower:

Don't forget you are a pro tem. widower only. It is all right to sing, "The wife's away, hurray! hurray!" but bear in mind that she is coming back with the children. Of course, it is dull as ditch-water going home of an evening to a house that is shut up and hot and stuffy, and where everything is swathed in dust-covers and there is nobody to speak to. And it is stupider still eating around at restaurants by yourself and going for a solitary spin in your car.

Of course, there is something in the summer that makes a man feel young again, and, of course, it is jolly good fun to pick up some pretty young girl and take her out to some road-house for dinner and a dance, and, of course, it is easy for a man to make love to a girl who has got wonderful eyes and to kiss a pouting mouth when the moon's full and the band is lilting in the distance.

But don't do it. At the best, some one is sure to see you and write wifie all about it, and you will never be able to make her believe that you didn't mean it and you will have to square yourself with diamonds and furs.

And at the worst, you will be despoiled by the Phillistines, for the summer is when the adventuress and the vamp get in their work, and many a man pays blackmail the balance of his life for a bit of silly season asininity.

Don'ts for girls:

Don't get engaged to men of whom you know nothing. Because a man wears a yachting cap is no sign that he owns a skiff. Don't do things away from home that you wouldn't do at home. Not all the cats live on your own block.

Don't let him take liberties with you in the summer that you would resent in the winter. Human nature is the same all the year round. Don't let any one snapshot you in a familiar attitude with men. It may be just funny at the time, but it will look compromising at Christmas.

Finally, don't forget that summer is no alibi for silliness. Be sensible. We never regret that.

DOROTHY DIX.

(Copyright, 1924, by Public Ledger Company.)

Headache? See Faith Optical.—Adv.

Eyes ache? See Faith Optical.—Adv.

Henry Beer
J. William Barkdall
C. Morgan Abraus
Adrian F. Allison

Established 1872

G. Edward Cornwell
Walter B. Keiffer
J. William Barkdall Jr.
Andrew P. Richard

Private wires in New York, Chicago and throughout the Cotton Belt

H. & B. BEER

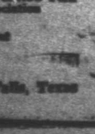

225 Baronne Street, New Orleans, La.

Cotton — Grain — Stocks — Bonds, Provisions — Cotton Seed Oil — Rice — Sugar and Coffee.

MEMBERS OF

New Orleans Cotton Exchange
New York Cotton Exchange
New York Stock Exchange
New York Coffee & Sugar Exch. Inc.
New York Produce Exchange
N. O. Future Rice Stock Exchange
Chicago Board of Trade
La. Sugar and Rice Exchange
Associate Members of Liverpool Cotton Association
Associate Members of New York Curb Market Association

Write for Our Daily Cotton Market Letter
For Further Information See Our Correspondent

W. N. GRAHAM

Waggener Bldg. Phone 7104 Wichita Falls, Texas

MORE PROOF

Read What This Advertiser Says

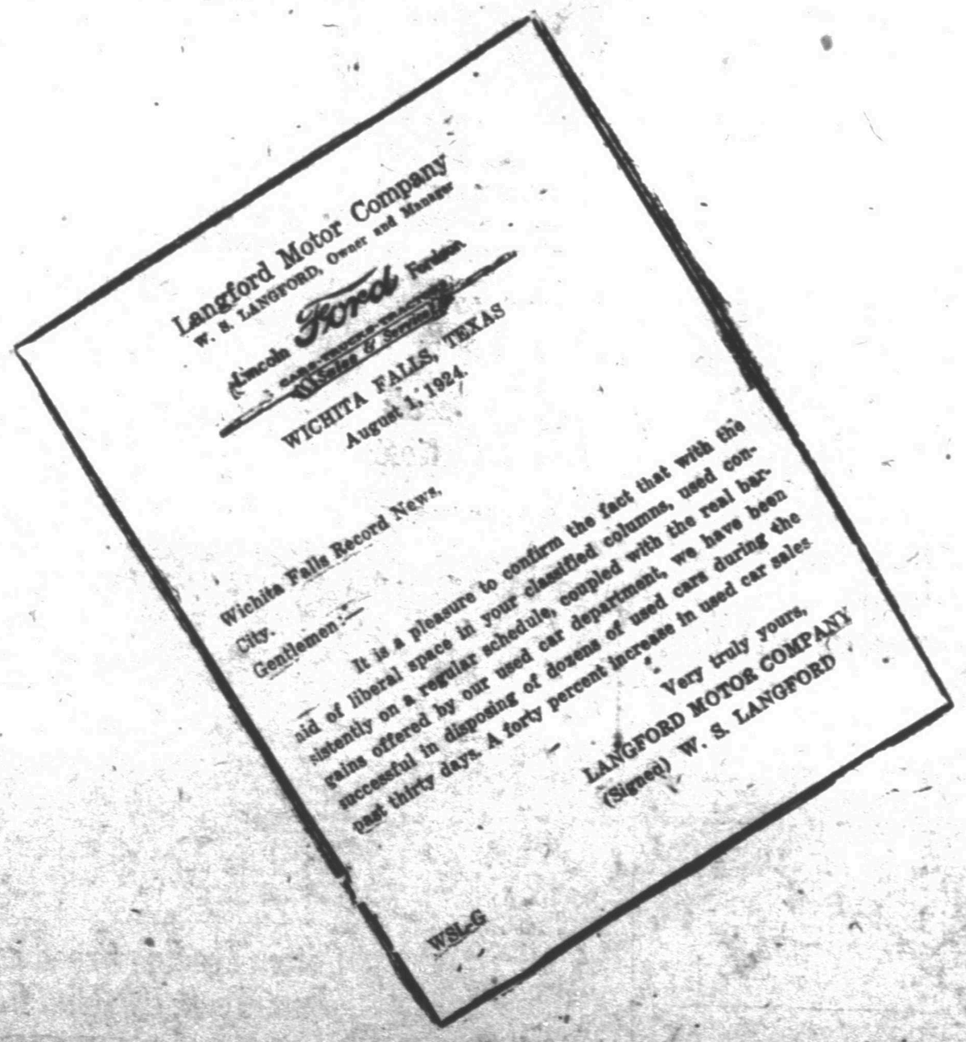
Langford Motor Company
W. S. LANGFORD, Owner and Manager
Lincoln Ford Fordson
Sales & Service
WICHITA FALLS, TEXAS
August 1, 1924.

Wichita Falls Record News,
City.

Gentlemen:—

It is a pleasure to confirm the fact that with the aid of liberal space in your classified columns, used consistently on a regular schedule, coupled with the real bargains offered by our used car department, we have been successful in disposing of dozens of used cars during the past thirty days. A forty percent increase in used car sales

Very truly yours,
LANGFORD MOTOR COMPANY
(Signed) W. S. LANGFORD

WSLG

You Can Also Get Such Pleasing Results By Advertising in the

WICHITA FALLS RECORD NEWS

"Wichita's Natural Want Ad Medium"

Boost Wichita Falls

Wichita Falls is the financial, commercial and industrial center of one of America's richest sections.

PROGRESSIVE INSTITUTIONS of Wichita Falls

WHERE DO YOU SOW?

Wonderful Opportunities

West Texas offers unlimited opportunities for every line of business. Wichita Falls has proven to be the center of mammoth enterprises in its development.

IF YOU were sowing for a crop, would you sow in your own field, or in someone's else? Sounds like foolish question doesn't it? But there are a great many people who do sow in the other fellow's field when it comes to buying. Instead of buying from home dealers, or having home folks render them service, they send their money away to firms that they have never seen and folks they never will see.

THE MONEY spent at home yields a crop in building up home business—making it possible for home folks to buy what you have to sell. The money sent elsewhere doesn't do that. It can't, for it never comes back. Patronize the firms represented on this page and you'll be sowing in your own field—and reaping a twofold harvest. Spend your money where it will have a chance to return to you.

WICHITA PLANING MILL

High Grade Wood Work of All Kinds

G. T. Taylor, Owner Phone 4875 104 Jalanic St.

GASOLINE KEROSENE

TEXHOMA

OKLAHOMA TEXAS

MOTOR OILS

WICHITA ICE COMPANY

Manufacturers and Cold Storage

Operates the Entire Year

501-11 Ninth St. Phones, 3101-3102

"The Thinking Fellow Calls a Yellow"

PHONE

Touring Cars **7373** Sedans

YELLOW CAB CO.

Day and Night Baggage Service

MR. AUTO MAN:—

If you love your motor and want more miles of better service, buy

ORIENT

"The Better Gasoline"

It's straight run 400 end point, better than navy or any blend. Get it at

ORIENT TIRE CO. 906 Ninth Street. or ORIENT REFINERY Iowa Park Road

R. O. HARVEY & CO.

COTTON

BUYERS AND EXPORTERS

Members New Orleans Cotton Exch. Texas Cotton Ass'n

Continuous Cotton Quotations

1000-3 City Nat'l Bank Bldg. Phone 6447

THE inexpensiveness of gas service can readily be realized after one has used various other methods of cooking and heating.

The instantaneous results in freedom from usual discomfortures makes it worth many times the cost of cruder methods, but

IT'S CHEAPER

Municipal Gas Co.

Ground Floor First Nat'l Bk Bldg.

Phone 5217

CROPS MAY BE POLITICAL AID

Seers See Contented Farmers of Northwest Favoring Administration

WASHINGTON, D. C., Aug. 3.—Has the sun stroke noted by Dr. C. S. Abboy of the Smithsonian institution become a political factor in the campaign of 1924?

Weather sharps, crop specialists and political observers unite in admitting this may be the case. Increased prices for corn and wheat threaten to overthrow the appeal which the LaFollette forces plan to make to the discontented of the northwest, but analysis of the situation resulting indicate that while prices are going up, the available supply is going down. The suggestion is made that it avails the northwestern farmer little if he has better prices for his product, but less product to sell.

Wheat Alone Normal.

The wheat crop is above the normal with the weather man helping the American farmer by cutting off about 150,000,000 bushels of the Canadian crop, but the corn crop, the great staple of the middle west, is far below normal. The continuing abnormal weather, which Dr. Abbott suggests may be because the sun's best heat is two or three points below average, has aided the wheat farmer but has hit the corn grower, thereby moving the area of political unrest from the northern tier of wheat states to the more southern corn growing sections.

Additional hardship for the corn farmer amounting almost to disaster is forecast for the next year because the supply of seed corn is failing.

Poor Germination.

Development of seed corn is one of the important features of the corn industry. In all the middle western section poor germination has resulted in a scarcity of good seed plantings, and while some good seed is found in the more southern states, it is lacking in the northern ones.

Seed corn cannot be moved with safety more than 60 miles north, because every 60 miles means approximately a delay of about a week in maturing. This means that seed corn used next year, imported from the southern states into the north, will be in danger of being caught by the frosts.

The corn crop is reported by experts of the department of agriculture to be about 72 per cent of normal. This is the lowest condition ever reported in the United States since the department of agriculture began to keep records. Once before, in 1903, the crop on July 1 was 80 per cent, the lowest previous record.

Crops Are Late.

Practically everywhere the crop is late. With frost coming at about the usual date, the yield will be about 23.8 bushels per acre. With the exception of 1913, this would be the lowest yield since 1901.

The acreage planted in corn this year was about 105,604,000 acres. This is an increase of 1.4 per cent over last year, but it is right here that the sun strike got in its work. There was an unusually cold May, followed by excessive rainfall in June in the central corn belt with continued cold weather in the northern part of the belt.

The result is that approximately 40,000,000 acres of corn land was a failure. Something like 20,000,000 acres was replanted and the other 20,000,000 abandoned.

North Texas Tool & Supply Co., Inc.

Warehouse, 408 Ohio Avenue

Wichita Falls, Texas

Phone 7651

DRILLING MACHINERY and SUPPLIES

Satisfaction And Pleasure

in eating are attained at The Kemp. Everything cooked here has that delicious flavor that only an expert cook can give. Our meats, poultry, fish, vegetables and fruits are chosen from the choicest in the market. Our coffees and teas are best. When you want to enjoy a good meal go to

KEMP HOTEL

PLAINS PAVING CO.

is

Paving West Texas

717 Staley Bldg.

Phone 4589

SMITH DENIES KLAN CHARGES

Candidate for Comptroller Says He is Not And Never Was a Member

AUSTIN, Texas, Aug. 8.—Comptroller Lon A. Smith, second primary candidate for railroad commissioner against Commissioner W. A. Nabors, issued a statement Saturday declaring he is not and has never been affiliated with the ku klux klan, and never made application for membership in it. The statement was issued after it was reported he was included on the ticket published at Houston, purporting to have klan approval.

Mr. Smith enumerated his membership in fraternal organizations, and stated he is a Baptist.

He at the same time addressed an expression of thanks to the voters of the state for giving him the largest vote in the four-cornered race for commissioner. He declared "no harsh word of criticism of anyone has fallen from my lips. I shall prosecute this campaign with malice toward none. I place my campaign on a high plane, free from personalities and petty political trickery, with faith in the people and with hopes for an abundant victory.

Texas Charters

AUSTIN, Texas, Aug. 3.—Chartered: Fuller Cotton Oil Co., Snyder, Scurry county, capital stock $250,000; incorporators M. A. Fuller, P. L. Fuller, A. D. Erain.

Ben Thorp Co., Dallas, capital stock $13,000; incorporators Ben Thorp, A. Steinhaus, E. V. Thorp.

M. System Mfg. Co., Ft. Worth, capital stock $50,000; store fixtures, incorporators E. H. Carlton, J. B. Laski, T. H. Adkins.

Daisetta Bldg. Ass'n., Daisetta, capital stock $15,000; incorporators C. J. Bender, Fred Bender, Martin Yillian.

Amendments: R. & R. Sweetwater Enterprise, Inc., Dallas, increasing capital stock from $40,000 to $140,000; Texas Loan and Discount Co., Inc., San Antonio, increasing capital stock from $100,000 to $250,000.

Permits: Royalty Co., Wilmington, Del., capital stock $250,000; Texas headquarters at Houston; state agent not designated; sale and installation of machinery.

BAUGHMAN RE-APPOINTED.

AUSTIN, Texas, Aug. 3.—Governor Neff Saturday reappointed Charles E. Baughman of Brownwood as commissioner of markets and warehouses, for the term ending August 27, 1925. He also reappointed G. N. Holton on the state fire insurance commission. Mr. Holton's term will expire next January.

BOYS LEAD IN ELECTRA BIRTHS

22 Boys and 14 Girls Are Born in July, Report of Official Shows

Special to The Record News.

ELECTRA, Aug. 3. — Births in Electra for the month of July totaled 36, with the boys far in the lead, according to the report filed today by local registrar, Ed C. Wilson.

Twenty-two young men were born, and the girls numbered just fourteen. Only five deaths were reported for the month, three of them being infants, and the other two persons under forty years of age.

Boys.

Mr. and Mrs. I. O. Scales, Mr. and Mrs. H. C. Chaddick, Mr. and Mrs. J. W. Haney, Mr. and Mrs. J. G. Wolf, Mr. and Mrs. H. E. Lane, Mr. and Mrs. J. M. Hunter, Mr. and Mrs. Arthur Hancrow, Mr. and Mrs. J. N. Grooms, Mr. and Mrs. Wesley Shaw, Mr. and Mrs. J. C. Martin, Mr. and Mrs. Ed C. Nail, Mr. and Mrs. C. C. Edwards, Mr. and Mrs. M. V. Frasier, Mr. and Mrs. J. R. Bristow, Mr. and Mrs. J. D. Carter, Mr. and Mrs. T. Z. Wadsworth, Mr. and Mrs. W. H. Darden, Mr. and Mrs. W. F. Flippen, Mr. and Mrs. Wylie Linn, Audrey Bowen, Mr. and Mrs. E. W. West.

Girls

Mr. and Mrs. J. H. Sisk, Mr. and Mrs. J. P. Huff, Mr. and Mrs. J. P. Weaver, Mr. and Mrs. A. P. Brashear, Mr. and Mrs. J. G. Taylor, Mr. and Mrs. Marion Perkins, Mr. and Mrs. B. B. King, Mr. and Mrs. B. F. Johnson, Mr. and Mrs. A. C. Hickey, Mr. and Mrs. Tom Mayo, Mr. and Mrs. H. T. Eastbrook, Mr. and Mrs. J. W. Denton, Mr. and Mrs. J. C. Mellowell, Mr. and Mrs. G. W. Pittman.

Deaths.

Baby Deaton, infant; Frankie Deaton, 36 years, 9 months, 23 days; Sarah A. Grissom, 29 years; Baby Shaw, infant; Melvin Whisenhunt, 2 years, 2 months.

SHE HOLDS ALL POSTS IN STATE UNIVERSITY

AUSTIN, Texas, Aug. 3. — Miss Lita M. Casis, professor of romance languages in the University of Texas, is possibly the only professor in that institution who has taught in every rank from student assistant to professor. Beginning as student assistant as a senior in 1894, she has been a tutor, instructor, adjunct professor, associate professor, and is now a professor. Miss Casis mentioned these facts in explaining her attitude toward her work. She said that the two years she served as dean of women were of invaluable help to her in understanding students.

"It is very interesting," she said, "to observe the different ways in which students will work their way out of difficulties. I believe in advising with them and being patient. It is the personal contact with the students in class room and conference that gives me the greatest pleasure in my work."

UNIVERSITY ISSUES CONTEST AWARDS

AUSTIN, Aug. 3. — The largest issue of a bulletin that ever came from the University Press of the University of Texas has just been placed in the hands of Roy Bedichek, head of the interscholastic league division of the extension department of that institution. It is a thirty-two page pamphlet containing the words for the spelling and plain writing contest of the league, and the number of copies issued is 160,000. These copies will be sold at the rate of three cents each when taken in lots of 100 or more, Mr. Bedichek stated.

HOME AND FURNISHINGS AT RULE DESTROYED

Special to The Record News.

NOCONA, Texas, Aug. 3. — The home and household goods of Glenn Molsbee, three miles from here, were completely destroyed by fire this morning. The loss is estimated at about $700.

Eyes burn? See Faith Optical.—Adv.

POSTAL EXAMS.

WASHINGTON, D. C., Aug. 3.—The postoffice department today announced that examinations will soon be held in Texas to choose postmasters at Quail, Votaw and Corlena.

The postoffice at Aleman, Hamilton county, will be discontinued on August 15. Mail for that point hereafter will go to Hamilton.

Glasses fitted. Faith Optical Co. Adv.

BRIDE HONORED AT RULE HOME

Special to The Record News.

RULE, Aug. 3.—One of the pretty planned parties of the season was given at the home of Mrs. P. H. Campbell on Wednesday afternoon, complimenting Mrs. Jess Campbell, a recent bride. The lawn was beautiful with its background of flowers and vines, and in pleasant surroundings the evening passed in the playing of progressive forty-two. The hostess assisted by her daughter, Miss Lucile, and Mrs. D. B. Earnest, served orange sherbet, angel food cake and white roses as plate favors. The guests list innculded Mesdames O. O. Davis, Audie Verner, E. B. Harris, J. M. Steele, T. L. Hiner, J. G. Foster, R. P. Cole, Sam Davis, M. W. Rogers, J. A. Jones, L. W. Jones, David Crockett, H. L. Hills, Elgin Carothers, W. H. Wilson, D. B. Earnest, C. E. Leon, J. A. Cassle, J. A. White, G. C. Lawog, Misses Thelma Jones, Lucile Campbell and the honoree.

Rule Has New Plumbing and Tin Shop

A building is being constructed on the Odd Fellows lots on the north side of Main street next to the L. Blakeley & Co., ice house, and will be occupied by Messrs. Cawthon of our city and Williams of Haskell, as a plumbing and tin shop.

Rule to Have Bonded Warehouse.

The material is on the ground to build a bonded warehouse in Rule. The building when completed will be one hundred feet by 3,000 feet and will hold over 6,000 bales of cotton. The compress at this place is constructing this building.

Dickey's Old Reliable Eye Water brightens and clears a dull tired eye. Red Folding Box. All Druggists.—Adv.

T. B. NOBLE

Insurance

Investigate our service in promptly settling claims satisfactorily.

T. B. Noble

Maude Thomas

318 1st Nat'l. Bk. Bldg.

Phone 5171

HOME BUILDERS

A home is you greatest possession. It represents stability and good investing ability.

Our long payment plans enable you to own one.

MYTINGER & WALKER

706 City Nat'l Bk Bldg.

Phone 6900

Drake Transfer and Storage

Oil Field Hauling

Rig moving by contract. Local and long distance hauling.

Day phone 5735
Night 3650

SHELBY DRAKE, Mgr.

ROSEMONT PARK On Rosemont Drive

OUR OFFICE 1006 City National Bank

OUR PHONE Day 7611, Night 3335

Wichita Falls and Southern Railroad Co.

"A Home Institution"

Dollars spent with us remain in this community. Call us about your transportation problems.

H. N. Roberts, Traffic Mgr. F. H. Fredericks, Commercial Agt.

Wichita Falls, Texas

I. H. ROBERTS

CONCRETE CONTRACTOR

Sand and Gravel

1400 Lamar 5504

THE ROBBINS CO.

INSURANCE

"Anything Insured Against Everything"

418-20-22
Bob Waggoner Bldg.

Phones
4326-4327

American, Majestone Stucco for your home.

Let us figure your plans for you.

Galbraith-Foxworth Lumber Co.

1900 Austin St.
Phones 5305-6361

Call us for lumber information.

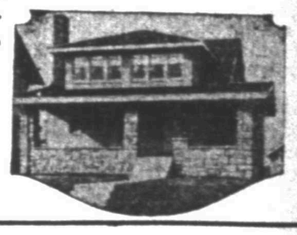

Wichita Wire & Iron Co.

MANUFACTURERS OF

Ornamental Iron and Wire Work

Agents "Cyclone" Industrial and Lawn Fences

606 Burnett Street Phone 3704

BONDS AND STOCKS

High grade Bonds and Stocks make the most satisfactory medium of investment on account of tax exemptions.

The Bobo-Heflin Company

Bob Waggoner Bldg. Phone 3531

Insist upon getting Wichita Falls' Machine Made Glass. It is the best—and it costs no more.

Wichita Falls Window Glass Co.

Wichita Falls, Texas

Won't You Make Us a Visit?

Why not come to the telephone central office some time and see the operators at work?

You will be interested in the wonderful mechanism, as well as in the scientific methods used to safeguard your service.

Such a visit will enable you to help us improve your service.

All you have to do is to call at the office and ask to be shown through it, any time, between 9:00 a. m., and 4:30 p. m.

SOUTHWESTERN BELL TELEPHONE COMPANY

WICHITA FALLS RECORD NEWS

Published Every Day by The Record News Co.—Phone No.'s 4121 and 4122

BURNS HEGLER, Editor

Members of The Associated Press—The Associated Press is exclusively entitled to the use for publication of all news dispatches credited to it or not otherwise credited in this paper and also the local news published herein. All rights of publication of special dispatches herein are also reserved.
Entered at the Postoffice of Wichita Falls, as second class matter.

Advertising rates furnished on application. National advertising representatives—Knill Burke, Inc., New York City, Brokaw Bldg., Broadway and Forty-second; Chicago, 122 South Michigan Avenue
Member of Audit Bureau of Circulation

Daily and Sunday, by carrier to Wichita Falls, 10 cents per week.

Mail—Texas and Oklahoma, one month, 50c, three months, $1.50; six months, $3.00; one year, $5.00. Outside Texas and Oklahoma, three months $3.00; six months, $6.00; one year $9.00.

BIBLE THOUGHT AND PRAYER

AUGUST 4, 1924.

CONTENTMENT WITH GOOD:—Better is a little with the fear of the Lord than great treasure and trouble therewith.—Proverbs 15:16.

PRAYER:—O Lord, our hearts will never rest in peace until they find themselves in Thee.

FEATURE OF CANADIAN TRADE

An outstanding feature of Canadian trade in the past fiscal year is the remarkable growth in the export trade with Germany. Dominion trade with Germany increased in the twelve months more than sixty percent over the fiscal year of 1923 and more than two hundred percent compared with the figures of the previous year. At present Canada is importing little while the volume of her exports is growing rapidly.

Where do the Germans get the money? They have been large buyers of Canadian wheat. They have been large buyers of American cotton. They have been large buyers of American bacon and lard. Germany isn't dead; Germany isn't dying. The Teutons are digging their way back. They are gluttons for work. They are gluttons for thrift. They never know when they are whipped. They are plodders. They live within their means. They are coming back just as they came back in the centuries agone.

Should the Dawes reparations plan be adopted Owen Young, an American, will be the uncrowned king of Germany. As the representative of the financiers who will loan Germany the money, this American Napoleon of finance will be more powerful than the former kaiser who is sawing wood somewhere in Holland. Money rules the world. Its agents are more powerful than the kings and emporers of bygone years.

Of course the socialists think they are the rulers of England, socialists think they are the rulers of France, socialists think they are the rulers of Germany but the bankers of the world are the men who hold the purse strings of all the nations of Europe and the bankers of America controlling two-thirds of the gold of the world are the men who are dictating the terms of peace today on the other side of the ocean.

Of course the politicians tell the people that they, the people, are the masters. Are they? The men who think and act are the masters and not the masses of mankind who never think and seldom act unless their leaders give the command.

It has been so from the beginning. It may be so until the end of time. There are leaders and there are leaners and the leaners are ninety and nine.

SHORT WHEAT CROP IN CANADA

Thirty-seven thousand harvest hands will be required in the wheat fields of western Canada this year. Last year sixty-five thousand harvesters were employed. Canada has a short wheat crop. This is one of the reasons why the price of wheat has been advanced.

Politicians had nothing to do with the advance. Relief legislation of the bunk type had nothing to do with the advance. There is a short crop in Canada which is joyful tidings to the wheat growers of Kansas. These toilers of the sunflower state have just harvested the largest wheat crop in their history and now Senator Arthur Capper says they are going to vote the republican ticket because of republican relief legislation and the prosperity which a republican administration has given the people.

Senator Capper is a bunk artist of renown. A huge wheat crop in Canada this year would have sent the price of wheat in the states down to sixty cents a bushel just as a fourteen million bale crop of cotton in the south would have sent the price of cotton around the fifteen cent mark.

Never get away from this fact; the surplus fixes the price.

A THRIVING INDUSTRY

Embezzlement is a thriving American industry. An official of a big surety company says that it will cost the American people this year, not less than 125 million dollars. Surety companies will be compelled to pay heavier losses than any year in their history. Was Albert B. Fall bonded by a surety company? If so, who paid the premium?

PANTOMIME -:- By J. H. Striebel

WILL THE POLITICAL CREPE HANGER PLEASE CALL AGAIN WHEN THERE'S SOMEBODY AT HOME?

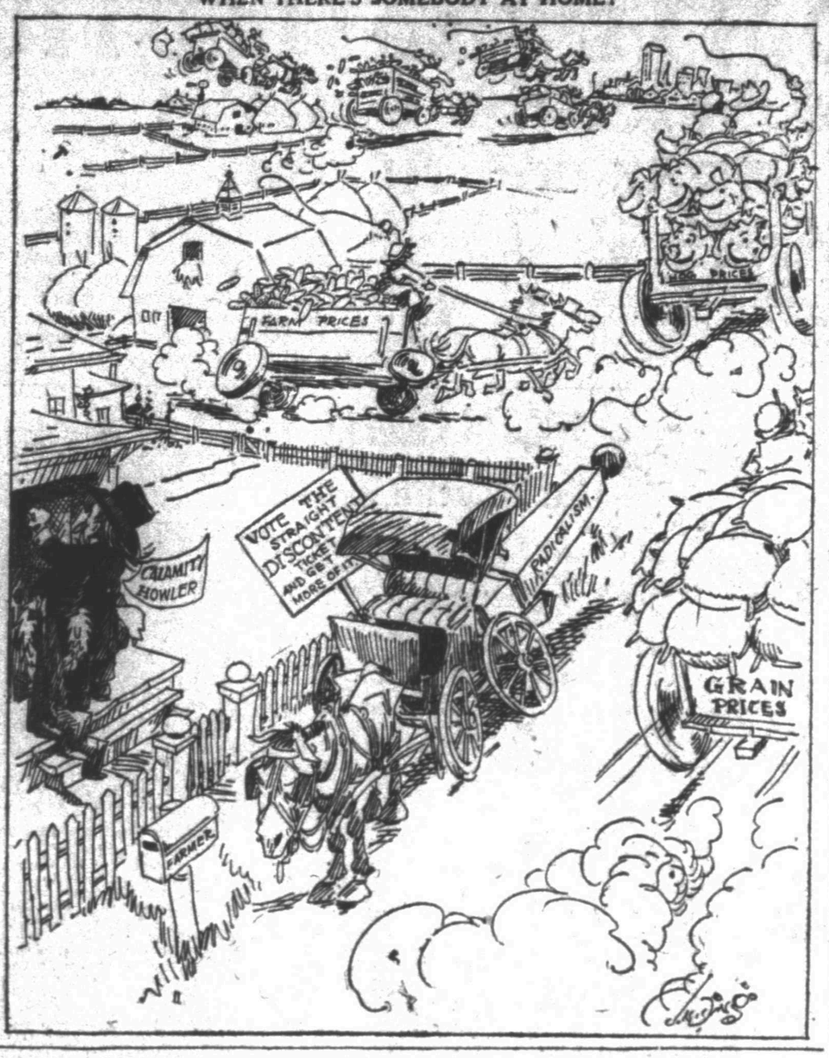

Their Name Was Legion

"Of course not. In the week or so after I got home there was so much to talk about that we only went into things generally. He simply told me that he'd gotten some money from you to tide him him over and that if I needed any more I could get it at the same place. Then that second stroke hit him, and, as you know, he lost his vocal control. But I always supposed—"

"You're always supposed wrong. There's no mortgage."

"I'm glad of that. But there are the notes. I want to take some of them up."

CHAPTER II
The Mysterious Benefactor

A thin smile pulled slightly at the corners of the attorney's lips.

"Maybe they're paid already."

"But they're not."

"Young man," and the attorney's lean figure went nearer than ever to the desk, "the best way to handle a debt is to wait until you're called upon to pay it. You haven't been dunned yet, have you?"

"Of course not."

"Then forget it. The debt's paid."

"Paid? Why—?" Frank amazement was in the young man's eyes.

"At least," there was quick hedging in the attorney's voice, "as far as I know it's paid. It isn't my money. I've simply been the disbursing agent. I—"

"Not your money? Then who's been putting up—?"

"A friend of your father's."

"But who?"

"Ask him. An attorney doesn't tell the business of his clients."

"But you know I can't get any answer from him. He can't speak and he can't write. How—?"

"Don't try to cross-examine me. I won't tell. An old friend of the family helped the two of you out. Your father was very grateful. They made a little pact between them which, to me, as an attorney, appears to be very foolish for—for my client, the man who is putting up the money. But he seems to think it's all right. My part of it is simply the legal end which must be looked after by an attorney. It is up to me to protect my client against his own foolishness. Therefore I ordered the notes signed by me, and then transferred them to the man to whom they really belong, so that if he does not care to collect them, well and good. If he doesn't and if he wants to accept this other proposition in the eyes of the law when the right and proper times comes, very well. My interest is ended. That is all."

"But who is this man, and what is the proposition?"

"Ask your father."

"I've already told you that I can't do that."

"And I've already told you all that I can as an attorney. So there's an end to it. How's that oil proposition getting along out your way? Been over there lately?"

"Day before yesterday."

"Struck anything that looks like pay sand?"

"I don't know. The drillers seemed pretty interested in what was coming, but you never can tell."

"Ought to be doing something pretty soon. They've been fooling around with that thing for more than six months now."

"Longer than that. I was still in the hospital at Aurora when they started—my father wrote me about it. That was just before he had his first stroke and that's been more than a year ago. Then they moved me down to Arizona and I was there four months before they discharged me."

"Guess that's right." The attorney looked at him appraisingly. "You're all right now."

"Oh, yes. Fact is, I was all right when I got home from France, but I couldn't argue the doctors into it."

"That's the trouble with you fellows," Leon Barrows said it thinly, sarcastically. "I never saw a man yet who'd even been in the army who didn't have something to kick about. Can't understand it. If you've got so many kicks, why do you wear that button?"

"That button?" Bart Rogers looked down at his lapel, toward the star of the American Legion which showed there. Then, for the first time during the interview, he grinned. "I guess you don't know soldiers, Mr. Barrows. A man hasn't been in the army unless he's learned to kick against everything in the world. That's what makes him a fighter, because he carries a chip on his shoulder. But just because he kicks that doesn't make him any the less patriotic."

"Guess that's right. But I don't like kicking. I like a man to take his medicine and not make faces about it—" He halted suddenly as the telephone jangled and swung about in his chair to answer it. "Hello" he called, then leaned suddenly toward the transmitter. "Beg pardon. Very sorry, but I can't see you now. What's that? say."

Yes." A slight pause. Then: "About five minutes I'd Bart Rogers rose.

"A client?" he asked.

"Yes." Leon Barrows turned back to his desk in a fretful, agitated mood. "Yes, a client. Coming up here in five minutes. You'll have to get out. Let that money thing go. Forget it. Don't come back here trying to give me any more money unless I send for you. Understand? All right. Get out."

"Certainly." Rogers already was at the door. Only I think that it would be fair to me to tell me what this deal is and let me know the identity of my benefactor. I—"

"You'll know that when legal ethics permit me to tell. Now get out!"

The door opened and closed. A long moment passed, while the lean faced attorney listened to the steps of the young man as they faded down the hall. Then hurrriedly, almost feverishly, he turned toward the telephone and called a number, drumming excitedly upon his desk as he awaited the answer. At last it came, and the attorney leaned close to the phone.

"Hello," he called in a low voice. "Couldn't talk a minute ago. That party was in here. You know the one I mean. Now, go ahead."

Something streamed over the 'phone which caused the narrow eyes of the thin faced attorney to blind rapidly, and which slowly brought a steadily deepening flush of color to his high cheeks. His free hand seemed to twist and writhe. Then his eyes set, and the color faded, giving his features a ghastly, pasty expression. The thin lips seemed to lose themselves in the white of his face. His free hand ceased its frenzied twisting and clinched tightly.

"All right," came at last. "I understand. You've got a little more than an hour. That's plenty of time. Go ahead with that proposition we've talked over—and work fast! Understad me? Work fast!"

A second more he remained at the telephone, to receive his answer from the other end. Then the receiver clicked into place, and the oil man leaped from his desk that he might hurry to the window and stare into the street below. In front of the main election booth was a knot of men, one of them Bart Rogers. And upon that figure the eyes of Leon Barrows centered, eyes which assumed a snake-like glitter, eyes which had become deep-set and vicious, eyes which spelled for the moment the true story of the brain behind them. And as those eyes watched th young man blow, the lean hands writched and twisted, twisted and writhed, one into the other; the thin lips drew back from heavy teeth, and the unwholesome face seemed suddenly to contort in an agony of hate, of fear—and of victory.

CHAPTER III
A New Marshal

Bart's interview with Leon Barrows had been little different from others in the past. That Barrows had refused to tell the identity of the person who had furnished the money to sustain Franklin Rogers during the days when his son had been held in hospital after hospital did not surprise Bart in the least. The true amazement was the fact that he and his father had possessed a friend who desired to remain in the dark, for friends, with them, had been few.

Seven years before they had come west to play with fate in the tilling of a quarter section of dry, sandy soil. They had fought for their water rights and obtained them, at last. Then they had worked as only a father and son can work when there is perfect communion.

A dry winter in the mountains, with a sequent dwindling irrigation supply had taken their savings in one summer. Then a crop, bountiful and marketed at high prices, had lifted them to the pinnacle, only to be followed by war.

More than two years after the ending of the war Bart had been allowed to come home and start on the winning road, in spite of an invalid father and the pressure of debt—only to find a mystery at the bottom of it all. Who had been the man who had taken notes only as a formality, who had entered into a pact with his father?

Bart gave it up and joined a little group in front of the polling place who surrounded Tom Jordon, the apparently successful candidate. Bart looked around for the other aspirant; broad-shouldered, blustering "Bull" Frannison, but failed to see him. Instead—

He moved forward quietly as a girl came around the corner a rather childish appearing, wistful featured girl, who hesitated, then turned toward the bent, angular figure of an old man who followed her, and who hastened to her side with a sort of dog-like devotion in obedience to her silent command.

"Coming for the results, Miss Frannison?" he questioned.

"Yes." She smiled quickly. "Who won?"

Pointed Paragraphs

By ROBERT QUILLEN

Charlie is the musician, but Cal calls the tune.

The smaller the town the greater the conviction that every thirsty dog is mad.

Frequently a golf bag on the front porch indicates unpulled weeds in the back yard.

We positively will not mix in Europe's affairs, except at intervals to settle her disputes.

Think how islanders must suffer if they have a good shape and no beach to expose it on.

Heinie should worry. When he is ready to fight again present war implements will be obsolete anyway.

Another good way to retain the love of a husband is to warn him in time that you have painted the kitchen chairs.

Never spell "progressive" with a capital "p". If he has the capital he is a conservative.

Japan is cooling down nicely; it isnt so very difficult to forgive a generous customer.

Most of the plug cut is consumed now in districts where dancing is considered wicked still.

And so insane are slipping into this country. Well, let them be natural and they won't be noticed.

The sum Germany must pay hasn't bene fixed, and the American taxpayer should know how she feels.

Every time a rich man is tried for murder, we have to learn to spell that darned word "psychiatrist" again.

You can recognize the road to the poorhouse by the discarded stock certificates promising 20 per cent.

Another good thing about treasures in Heaven is that they can't be reached with an inheritance tax.

If the law required everybody to attend to his own business there wouldn't be much need of other laws.

The Philippines may deserve liberty, but are they prosperous enough to support sufficient state spies and meddlers?

If he cusses the country and blames capital, he is a dangerous alien; if he cusses it and blames the other party, he is a good American.

Correct this sentence: "Yes, ma'am," said the agent at Hickville, "the up train is on time."

(Protected by Associated Editors, Inc.)

WHAT TODAY MEANS TO YOU

LEO.

Today's planetary aspects are somewhat unfavorable for the physical condition of women, who should carefully avoid any undue strain or over-exertion. They are not indicative of any successful achievement either in business or art: rather do they counsel caution and deliberation and a fixed resolve to eliminate extravagance of both thought and action. All risks should be eschewed, especially those of a speculative or undetermined character.

A child born today will, with ordinary care and proper nutrition, enjoy a normally healthy life, during infancy: later on it will be exposed to a serious ailment, but, if the proper physical foundation has been laid in early childhood, it will weather the storm, and attain a strong and vigorous maturity. Its character although attractive, will not be very resolute and it will have a yielding disposition. Strenuous efforts should be made to inculcate into this child's mind—whilst still a child—the necessity of obedience to the dictates of its conscience.

If today is your birthday, you are better, not worse, than you picture yourself to be. Self-depreciation is often mistaken for humility, while, on the other hand, self-exaggeration frequently usurps the throne of genuine self-knowledge. You will find that your true character lies with the intermediate space between the extremes of your own estimate of your individual worth.

You must be honest with yourself. Honesty is as important to one's self as to one's fellow man. Dignified and sincere self-confidence, if built upon a foundation of spiritual strength and demonstrable ability, is not egotism but symmetrical individualism.

You are as rich as you give: you live in proportion to the unselfishness of your life, and you become poor in the ratio that you indulge habits of introspection, self-centered interest and personal gain.

Involuntarily, your thoughts enter into processes of comparison. To the extent only that this habit begets increased activity and optimism can it be said to be a legitimate one.

Your vain regrets for the past are of no avail; emotional reactionary habits of thought are not conducive to stability of character, nor to the evolution of ideal manhood or womanhood.

Successful people born on this date are:

Russell Sage, financier and promoter, identified with forty railroads; Frederick T. Frelinghuysen, statesman, secretary of state under Arthur; Oliver P. Morton, statesman, a governor of Indiana; Louis Wagner, soldier and banker, who organized the G. A. R. in Pennsylvania; Jesse W. Reno, inventor, who devised the moving stairway; Silas G. Pratt, composer.

(Copyr't 1924, Bell Syndicate, Inc.)

HOW IT STARTED

"DRUNK AS BLAZES."

For a commonly used slang phrase "Drunk as blazes" has a most singular origin. For the reference is not to the analogy which may be said to exist between strong liquor and fire but to a martyred Christian saint!

St. Blaise or Blaisius as he was originally called, the patron saint of the English woolcombers, was bishop of Sebaste when Licinus began a bloody persecution of the Christians. Refusing to deny Christ, he was first tortured and later beheaded. He became widely venerated and was claimed by the wool combers in medieval England as their patron, the singular reason being that he was tortured, among other instruments, with a wool comb!

Back in guild days in England, on every third of February, the name day of the saint, the entire craft of woolcombers would march out on parade, following this with a celebration at which drinking was an important factor. So it came to be said, when a man was very definitely under the influence of liquor, that he was drinking "like on St. Blaise's Day," which gradually corrupted has become the modern "drunk as blazes"!

(Copyright 1924 by Bell Syndicate.)

More Truth Than Poetry

By James J. Montague

TO A SKYLARK

If Shelley had heard one over the radio.

Hail to thee, sad spirit!
If that song is thine,
Which from where I heard it,
Sounds a dismal whine;
You will get no praise
In any lays of mine.

Sometimes like the tooting
Of a distant train,
Sometimes like the hooting
Of a sand-hill crane,
In my unwilling ears
Rings that sour refrain.

Like a wagon creaking
On a winter's day.
Like a town pump squeaking
Half a mile away,
Is the raucous noise
Of that discordant lay.

Let me be emphatic,
Silly little bird;
Quite a lot of static,
I have lately heard,
To what thou think'st is song
Is much to be preferred.

If the notes that splutter,
From thy husky throat,
Are all that thou can'st utter,
I shall not devote
A line of praise to thee;
Go, seek some tone-deaf pote.

POSITIVELY NECESSARY

Divorces may be had in Russia for a dollar and a half. At that price no family can afford to do without one.

DRAWING THE LINE

Mr. Hughes has explained the American government to the British, but he wisely made no attempt to explain the American joke.

IMPROVED ENDURANCE

The reason more Americans visit Scotland now is probably due to the fact that after a winter of saxophones, a summer of bag-pipes is positively enjoyable.

Dr. Frank Crane's Daily Editorial

By Dr. FRANK CRANE

The end seat hog.
The road hog.
Any kind of hog.
That is, live hogs. I am quite fond of dead hogs.
Forward children.
Talkative old people.
Professionalism, by which I mean those people who allow their humanity to be swallowed up by their position.
People who shove me in a crowd.
People who turn their backs on me in a social gathering.
People who criticize me or correct me when I make mistakes. These may be necessary for my development, but I don't like them.
The professional patriot. The man who uses patriotism to advance his own aims.
The woman who tries to be sexless. Who considers it an affront to be called a woman.
The effeminate man.
Pessimism.
People who are always using the word "refined."
Those who try to show how democratic they are by being vulgar.
Those who know it all.
The sophisticated. Those to whom there is nothing new or wonderful or beautiful in the world.
This is not an effect of age but of affectation.
Rude health.
Sickness. Those whose principal topic is health.
Sickness. Those whose principal topic is their ailments.
Those who think it is their principal business in life to sit on me. Probably I need it, but I don't like it.
People who think that they can convince you by talking loudly. Loud talkers generally. Those who throw their arguments at you as though there was some virtue in noise and sheer force. They make up by their noise what they lack in reason.

THROUGH A WOMAN'S EYES

By JEAN NEWTON

By JEAN NEWTON.
THE SECRET.

"What a beautiful voice—that sweet manner and engaging smile!"

The little flapper sighed. How could she acquire them? How emulate that loveliness?

Was it the way this charming person flashed her teeth? Or the dimple in her cheek? Was it some studied trick in her glance? Oh, for the magic secret to make her seem so lovely!

Yet it was all so very simple.

The delightful young woman did not merely seem lovely—she was lovable.

It was a whole-hearted kindliness, a desire to like rather than an effort to be liked that gave her that pleasant manner, an inner sweetness that framed the beauty of her smile. For no studied veneer or calculated agreeableness could succeed for long in giving pleasure or gaining admiration. The artificial smile or laugh could never charm. It would not ring true. Like a spurious coin, it would give itself away.

The people who have charm are always the same. The attention they hold for us depends upon no superficial trick or combination, which under some circumstances might fail to work. It is simply an expression of themselves, a reflection of the real THEY.

The secret, little flapper?

Simply this—it is not in how to seem like them, but how to be like them; not how to learn that manner or that smile, but rather to learn a love of humans, the graciousness and understanding of which the former are but a natural expression.

(Copyr't 1924 Bell Syndicate.)

Irrigation

By A. M. McPHERSON

Kahn Bldg., Eighth and Indiana
Consulting Engineer

SOILS AND SOIL PHYSICS.

Using the Paraffin Pot to Determine Proper Fertilizers.

In our last article we discussed the making of the paraffin pot, which is used in testing soils to determine their fertality. We did not, however, go into the making of the test itself.

The tests are made by taking as many samples of soil as may be necessary. These samples are mixed with the various kinds of fertilizers it is desired to use in about the proportion it is thought they should be applied on their field itself.

It is well to mix fertilizers, making various combinations, and try these combinations. Oftentimes a field is in need of several kinds of fertilizer.

The prepared samples are placed in the wire mesh pots and the pots coated with paraffin as described yesterday. After coating with paraffin a few seeds of the crop to be tested are planted in each pot and the pots are set aside to allow the seeds to germinate.

As soon as the seeds are planted the top of the earth should be covered with a disc of paraffin paper or cardboard. This is done to prevent the evaporation of moisture from the soil sample.

As soon as the seeds have sprouted and appear on the surface holes are cut in the paraffin disc to allow the sprouts to pass through.

It is now easy to determine whether or not the soil being tested needs a fertilizer and, if so, what fertilizer or combinations of fertilizers will give the best results. The amount of growth made by the plants during any given period of time will show at once which fertilizer gives the best results.

ELECTRA MAN LOSES $46 CASH IN HOLD-UP

Special to The Record News.

ELECTRA, Aug. 3.—An elderly man whose name was not obtained by the police reported last night that he had been robbed of about $46 in cash and a $50 check as he was passing near the Shamburger lumber yards. He stated that two armed men stepped out in front of him as he was nearing the yards, pressed a gun into his side and went through his clothing.

Officers are working on the case but thus far have uncovered no clues.

Service, quality. Faith Optical. Adv.

TEXAS FARMING AREAS THRIVE

Above-Normal Crops Reported From Many Sections

By BASCOM N. TIMMONS, Record News Staff.

WASHINGTON, D. C., Aug. 3.—Texas will raise nearly three-quarters more apples this year than it did in 1923, or the best crop since 1915, the department of agriculture announced today. The Texas peach crop is also good.

Other reports on Texas and southwestern crops at the end of July were:

Corn Crop Assured.

The corn crop is practically made in the south part of the state and promises better than the normal yield. In other portions of the state it has been hurt by lack of moisture, hot wind and grasshoppers. Corn needs rain in Oklahoma. There has been some abandonment of acreage in Louisiana.

The Texas winter wheat and oat crop has been mostly threshed. The yield of wheat ran from 15 to 40 bushels in most localities. Many places had a greater yield per acre than ever before. Oat yields run from 30 to 80 bushels per acre. The quality of Oklahoma wheat is excellent.

Rice Prospects Good.

Rice prospects are good in Texas and water for irrigation is ample. The second cutting of hay in Texas is short due to a lack of rainfall and hot winds. Livestock has been doing particularly well, especially in the south part of the state. In Oklahoma rain is needed to start the new hay crop. Rain is needed on some of the ranges in New Mexico.

The fig crop in Texas is good. Sugar cane in Texas will make an average crop. The broomcorn harvest in Texas has been interferred with by wet weather in the Rio Grande Valley. The Beeville broomcorn crop has good prospects as also has the crop in the Panhandle.

The stands of grain sorghum are not good in Texas because of dry weather. A soaking rain is needed. Planting of grain sorghums was late in New Mexico.

Rule News

RULE, Texas, Aug. 3.—Mrs. Rayford B. Hills is spending the week in Dallas with friends.

Mr. and Mrs. R. K. McCleskey of Abilene were the week-end guests of Mr. and Mrs. A. R. Westmorland.

Mrs. G. C. Lagow of Menard is visiting in the home of her brother C. O. Davis, this week.

Mrs. M. W. Rogers spent Monday in Stamford with her brother, Mr. Johnson.

F. L. Howze of Quanah transacted business in our city last week-end.

Mr. and Mrs. J. W. Hensley of Lubbock are the guest of the latter's parents, Mr. and Mrs. J. W. Kelley.

Mr. and Mrs. J. U. Fields of Haskell were the guests of Dr. and Mrs. J. D. Westbrook Sunday.

Mrs. Jack New and children of Dallas are the guests of Mrs. Kate Whorton this week.

Mr. and Mrs. Carl Westmorland of Stamford were the guests of Mr. and Mrs. R. C. Cole Sunday.

Mrs. L. W. Davis of Ranger is visiting her parents, Mr. and Mrs. J. W. Mason, this week.

Misses Sarah and Nora Hudspeth visited their sister, Mrs. John Guest, in Aspermont Sunday.

Mrs. Dee Cannon of Abilene was the guest of her friends in our city the first of the week.

Mr. and Mrs. Rural McCleskey of Abilene were the week-end guests of Mr. and Mrs. A. R. Westmorland.

Mr. and Mrs. R. W. Cole returned Tuesday from Blum where they have been visiting relatives for the past two weeks.

Rev. and Mrs. R. T. Breedlove returned Tuesday from an extended visit with relatives in Tyler.

R. B. Hills left Tuesday for the eastern markets to purchase goods for the Bryant-Link firm.

Mrs. J. J. Payne left Thursday for Holland, for an extended visit with relatives.

Vadin Hiner is visiting his grandparents, Mr. and Mrs. Hiner, in Granberry, this week.

Mrs. J. E. Lindsey, who has been in the Stamford sanitarium for the past three weeks, returned home Thursday.

A. C. Roberts of Haskell transacted business in our city Wednesday.

T. F. Armour and family returned to their home in Calexico, California, Wednesday after an extended visit with relatives in our city.

Mrs. J. A. Jones visited friends in Stamford Thursday.

Quite a number of our people have been attending the three days picnic in Rochester this week.

Mrs. J. G. Foster visited her mother, Mrs. E. W. Lee, in Rochester

MONEY At Work

Brief but important lessons in finance, markets, stocks, bonds and investments.

What Wall St. Thinks of Bucket Shops.

Bucket shops are illegitimate brokerage houses which offer "inducements" to customers which legitimate brokers cannot offer such as lower commissions, reduced interest charges, and lower margins. This is possible because their transactions are not genuine. The bucket shops have no margin to maintain at the bank, no interest to pay on loans, and no commissions to other brokers or costs of handling securities — because they handle no securities.

Their business is to bet against the customer by book entries, instead of executing his orders as a broker. Most inexperienced speculators are "bulls" so that in a long declining market the bucket shops win the bet, gobbling up customers money as profit. When the market turns, the bucket shops lose the bet and they close by the dozen. Whatever happens, the customer loses.

The bucket shops do not wish to exist on the commissions of a broker—they are after the cash capital of their customers.

(Copyright, 1924, Associated Editors, Inc.)

NO DEFENSE DAY FOR WISCONSIN

Gov. Blain Will Not Name Date; Against Military Idea

By The Associated Press.

MADISON, Wis., Aug. 3.—Governor Blaine today recorded himself as definitely opposed to national defense day September 12 and characterized the plan as designed to stimulate a national military movement which would be taken by foreign countries as a militaristic maneuver. The governor will not designate the day in Wisconsin.

"It is the opinion of the governor that a patriotic demonstration in Wisconsin is necessary," Mr. Blaine said. "Wisconsin, the state that sent 94,000 men to the civil war, 5,469 to the Spanish-American war and 124,814 men to the world war, needs no patriotic lesson."

Mrs. Jess Campbell visited friends in Haskell Tuesday afternoon.

Mr. and Mrs. Elmer Verner returned to their home in Hugo, Oklahoma, first of the week after a two weeks visit with the former's parents, Mr. and Mrs. D. E. Verner.

50,000 HUNTING LICENSES SENT OUT

Special to the Record News.

AUSTIN, Texas, Aug. 3. — Fifty thousand hunting licenses for the 1924-25 session were mailed out from the game department office Saturday to deputies and county clerks throughout the state.

The game department expects to collect $150,000 from hunting licenses alone this year, and an additional $150,000 from the tax on fish, sand gravel and shell, collected through the department.

The money collected from hunting licenses has been given the department by the legislature for use in protecting game and for the enforcement of game laws.

Quality lenses. Faith Optical.—Adv.

DOTS PUZZLE

YOU KNOW ME AL — The Adventures Of Jack Keefe — By Ring Lardner

Friend Al:

Well Al some of the boys on the club was saying how the Washington club had about shot there bolt and here for a wile it looked like Walter Johnson was finely going to get a chance to pitch in a world serious but now it looks like they are threw and Charley O'Leary said it was tough that a man like Johnson could not never show what he could do in a big serious like that and how the public would be dissapoint it on acct. of not being able to see Johnson in a big serious. But he said of course if Washington had of win the pennant why the public would also be dissapoint it on acct. of not seen what Jack Keefe could do in a world serious, so Joe Whelan says why we all ready know what Jack would do in a world serious, he would watch it very carefull. So I says is that so. Joe may be a great kidder but he cant kid me.

Jack Keefe

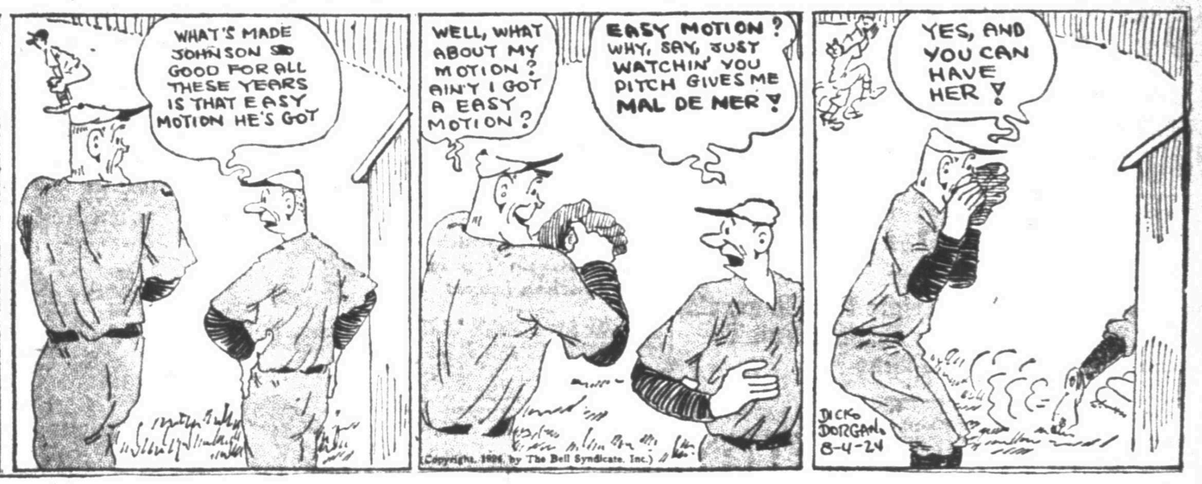

THE NEBBS — It's a "Bird." — By Sol Hess

BARNEY GOOGLE AND SPARK PLUG — By Billy de Beck

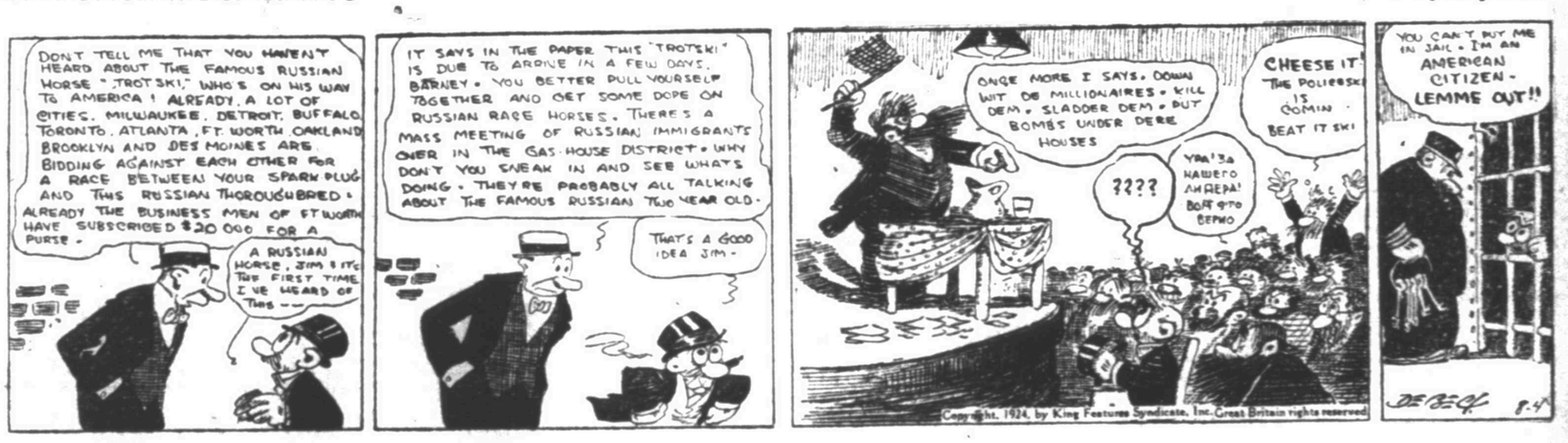

REG'LAR FELLERS — Heavy Dough — By Gene Byrnes

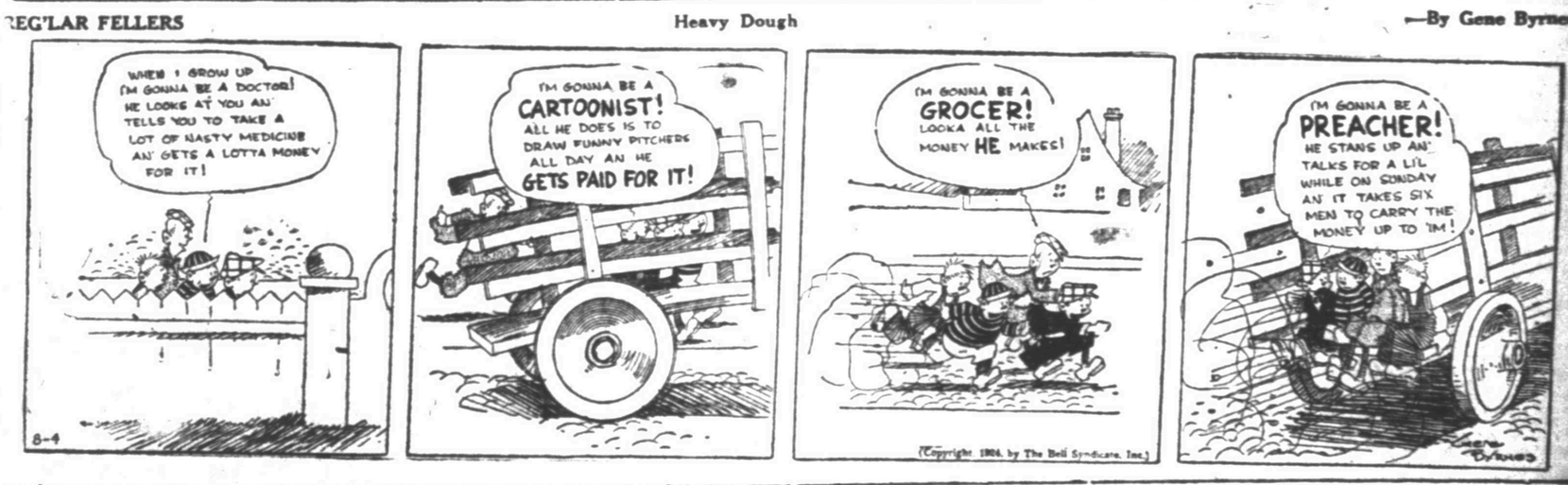

SOCIETY IS ENJOYING THE HARDSHIPS OF OCEAN TRAVEL — By Rube Goldberg

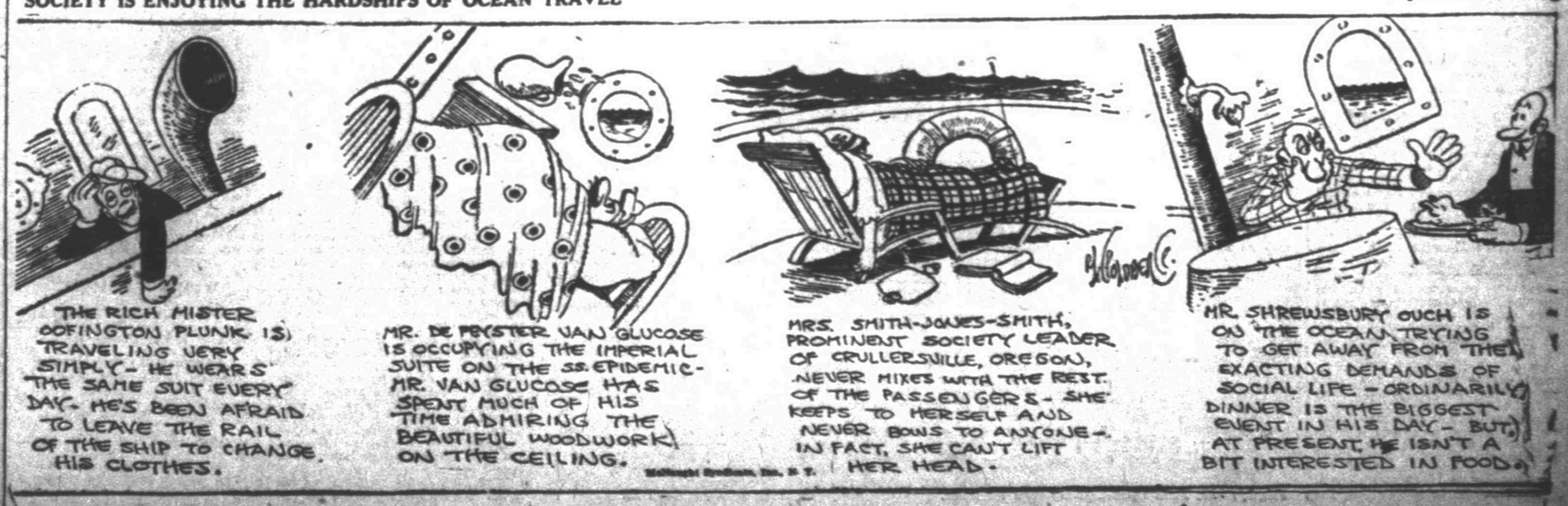

Spudders Nose Dive in Pair at Gasserville

SHREVEPORTERS COME FROM BEHIND TO WIN FIRST GAME

Home Run By White, Triple By Fitzgerald, And Heavy Hitting By Coombs Fail To Save Spud Nine

FIRST GAME.

WICHITA FALLS	AB	R	H	PO	A	E	SHREVEPORT	AB	R	H	PO	A	E
Fitzgerald cf	5	1	2	3	0	0	French rf	3	2	1	0	0	0
Coombs 1b	3	1	3	9	1	0	Connolly 2b	5	1	4	3	2	0
Smith c-lf	3	0	1	3	0	0	King lf	4	1	0	5	0	0
White lf	3	0	0	0	0	0	Riley 1b	4	1	1	7	1	0
Jonnard c	1	0	0	2	0	1	Barnes 3b	4	0	2	1	2	0
Turgeon ss	4	0	0	2	1	2	Sheer ss	3	0	0	4	3	0
Gillaghan rf	4	0	0	2	0	0	Brown cf	3	1	2	1	0	0
Locher 3b	3	1	1	1	4	0	Rowland c	3	0	0	4	0	0
White 2b	3	2	1	2	2	0	Graham c	0	0	0	2	0	0
Osborn p	1	0	0	0	0	0	Gilder p	4	0	0	0	2	0
Morgan p	2	0	0	0	2	0							
Tanner x	1	0	0	0	0	0							
Totals	32	5	7	24	10	3	Totals	33	7	10	27	10	0

xBatted for Morgan in 9th.

WICHITA FALLS ..... 120 010 100—5
SHREVEPORT ..... 003 100 03x—7

Two base hits Coombs, Connolly 2, Riley; three base hit Fitzgerald; home run White; sacrifice hits King, Riley, Smith, Graham; stolen bases Fitzgerald, White; hit by pitched ball by Gilden (White); wild pitch Morgan; bases on balls off Osborn 2, Morgan 2, Gilder 3; struck out by Gilder 7, Morgan 2, Osborn; pitching record off Osborne 7 hits 3 runs in 2 2-3 innings; left on bases Wichita Falls 5, Shreveport 8; time 2:00; umpires Weir and Daly.

SECOND GAME.

WICHITA FALLS	AB	R	H	PO	A	E	SHREVEPORT	AB	R	H	PO	A	E
Fitzgerald cf	5	0	0	2	0	0	French rf	4	0	2	2	0	1
Coombs 1b	3	0	1	5	2	0	Connolly 2b	3	1	0	1	5	0
Smith lf	3	0	0	0	0	0	King lf	3	1	2	1	0	0
Jonnard c	3	0	0	5	1	0	Riley 1b	3	1	0	7	0	0
Turgeon ss	3	0	1	4	1	0	Barnes 3b	3	0	1	0	1	0
Gillaghan rf	3	0	0	1	1	0	Sheer ss	3	1	1	2	2	0
Locher 3b	3	0	1	0	1	0	Brown cf	1	1	1	4	0	0
White 2b	3	0	1	1	2	1	Graham c	3	0	2	4	0	0
Hodges p	2	0	1	0	2	0	Craig p	3	0	0	0	0	0
Tanner x	1	0	0	0	0	0							
Totals	26	0	5	18	10	1	Totals	30	5*	9	21	5	1

xBatted for Hodges in 7th.

WICHITA FALLS ..... 000 000 0—0
SHREVEPORT ..... 200 002 x—5

(7 innings by agreement). ..Two base hit Graham; three base hit King; double play Sheer to Riley; stolen bases Connolly, King, Riley, Sheer, Coombs; hit by pitched ball by Craig (Turgeon); bases on balls Hodges 2; struck out Craig 4, Hodges 3; left on bases Wichita Falls 5, Shreveport 5; time of game 1:32; umpires Daly and Weir.

SHREVEPORT, Aug. 3.—The Gassers won their first double-header in years Sunday, turning back the Wichita Falls Spudders. The first game ended 7 to 5 and the second 5 to 0. An eighth inning rally won the first game, while the second Lefty Craig was master of the situation. It marked the second Sunday victory of the season.

A wild pitch by relief hurler Morgan in the eighth inning that went into the locals' dug out after carroming over the glove of Catcher Jonnard, allowing a runner to score from second base, gave the Gassers a 5 to 5 tie with the Spudders and a new lease on life and they rallied to put over two more runs to beat the Spudders 7 to 5, in the opening game.

White and Coombs

Ray Gilder, righthander, pitched the entire game for the Gassers, although he was off to a bad start in the first and second innings. In these periods the Spudders scored three runs. One tally was made in the first inning on Coombs' double and Smith's single and two were made in the second on Locher's single and White's homer over the leftfield wall.

The Spudders did not score again until the fifth when Fitzgerald tripled and Smith hit a long fly to left field. The visitors' fifth run was made in the seventh when White stole second and came home on Coombs' single.

Osborn Rayed

From the first until the third the Spudders enjoyed the lead, but in the third session the Gassers touched Osborn for five safe hits and three runs and drove him to the showers, Morgan relieving him and fanning Gilder for the third out. Osborn forced in a run before he was yanked.

Morgan pitched good ball though he was touched for a run in the fourth. He gave French a base on balls and Connolly sent French to second with a single past short. Both runners advanced on King's sacrifice, Riley hit a long shot to right field and French scored. The locals were never dangerous until the eighth when the wild pitch put the Gassers on fighting edge. Brown had opened the inning and moved around to second on Rowland's sacrifice.

Coombs and Smith were the dangerous factors for the Spudders. Smith furnished the hit in the first that caused a run and put over a sacrifice fly in the fifth that scored a tally. Coombs scored in the first following his two bagger, and then hit safely in the seventh to score White.

Gassers Take Lead in Second

The Spudders got off in front in the first game but in the second it was the Gassers that took the lead. The locals scored three runs on three hits and one error. French beat out a bunt to first and was forced at second by Connolly who also stole second. King singled to right and when White booted Riley's roller, Connolly scored. King and Riley worked a double steal after Barnes filed to second base and when Sheer singled past third both King and Riley scored, Sheer also scored and Barnes reached base safely on a fielder's choice.

Two Runs in Sixth

A single, base on balls, and a double to the center field wall by Graham gave the visitors two runs in the sixth. The Spudders, only chances in the second inning, were in the second and sixth innings. In the second Turgeon was hit by a pitched ball and was forced out, leftfielder to Graham. After two were out White singled but Hodges ended the inning by a fly to left. In the sixth Smith was safe on Connolly's error and two runs were put Turgeon singled, stole second, Gillaghan rolled to second, Turgeon being shut off the base path, and Locher ended the inning by a fly to left. Coombs scored in the seventh after Locher had tripled.

Pitched for Spudders Faith Optical.—Adv.

PASSES ASSIST IN CAT VICTORY

Lou North Liberal With His Tickets to First and Steers Lose 8-6

DALLAS, Texas, Aug. 3.—Lou North's passes got him in trouble and Fort Worth defeated Dallas 8 to 6, before a crowd that jammed every nook and corner of Fair park today.

Fort Worth	AB	R	H	O	A	E	Dallas	AB	R	H	O	A	E
Calvo, cf	4	2	1	0			Burns, 1b	4	1	0	0		
Phelan, 3b	2	1	2	1			D'shon, rf	5	1	0	0		
Sears, lf	4	2	1	0			B'ham, 2b	3	1	2	6		
Kraft, 1b	0	0	11	1			Vache, cf	4	1	4	1		
Palmer, 2b	3	0	2	0			Griffin, lf	4	1	2	0		
Elton, rf	5	2	2	0			Sagrist, 3b	4	2	2	0		
Tavener, ss	5	2	1	5			Rader, ss	2	0	3	2		
B'cliff, c	5	0	0	6			Lingle, c	4	0	5	1		
Pate, p	5	0	0	0			North, p	3	1	0	1		
							xMitchell	1	1	0	0		
							Stow, ss	0	0	0	1		
							Conley, p	1	1	0	0		
							xxWithrow	1	0	0	0		
Totals	33	10	27	13			Totals	30	10	27	15		

xBatted for Hodges in 7th.

xxWithrow batted for Burns in 9th.

Fort Worth	001 030 211—8
Dallas	000 400 020—6

Summary: Runs, Calvo 2, Phelan, Sears, Kraft, Palmer, Elington, Donohoe, Bateman, Sagrist 2, Rader; errors, Vache, Rader, Lingle; two-base hits, Sears, Griffin, Calvo, Elington; home runs, Vache, Sagrist; stolen bases, Elington; sacrifice hits, Bateman, Palmer, Kraft; bits and runs off North 10 and 6 in 5 innings (none out in 9th), Conley 1 hit in 1 inning; Rader 3, Conley 1; struck out, Pate 4, North 2, Conley 1; bases on balls, Pate 1, North 6; left on bases, Fort Worth 8, Dallas 8; double plays, North to Lingle to Burns, Vache to Rader to Burns, Tavener to Palmer to Kraft; time 2 hours; umpires, Miller and Kane.

EXPORTERS COP 2 FROM BEARS

SAN ANTONIO, Aug. 3.—Heavy hitting won a double header for the Exporters Sunday, 11 to 4 and 11 to 2. Rabbit led the assault with 6 hits including a triple out of nine times at bat, while Huber collected four hits, two runs, and Ostergard a triple with the bases loaded.

FIRST GAME

Beaumont	AB	H	O	A		San Antonio	AB	H	O	A
Rabbit, cf	6	6	3	0		Browell, 3b	4	1	2	2
Kenney, cf	5	0	3	0		Fuller, 2b	4	0	4	3
O'gard, rf	5	1	4	0		Hayes, 1b	4	3	8	1
Huber, 3b	5	0	0	2		Cav'ly, lf	4	2	1	0
Brown, 1b	5	0	10	1		Meyers, cf	4	2	1	0
Tenney, lf	5	2	1	0		Moore, rf	4	1	3	1
Fortenberry, c	4	3	3	1		Warwick, c	4	0	8	1
DeVyne, ss	4	3	4	4		Gron, ss	4	1	2	2
Fortenberry, p	3	1	0	2		Collins, p	2	0	0	1
xHynes	1	0	0	0		Weiner, p	0	0	0	0
						Walters, p	1	0	1	0
						xxColeman	1	0	0	0
Totals	43	16	27	15		Totals	36	10	27	14

xRan for Fortenberry in 8th.

xxRan for Walters in 9th.

Beaumont	010 000 400—11
San Antonio	000 000 202—4

Summary: Runs, Rabbit 2, O'gard, Huber, Brown, Tenney 2, Fortenberry, Hayes, Brown, Cav'ly 2, Meyers, Gron, Fortenberry 2, Brown 2; two-base hits, Hayes, Cav'ly, Warwick; stolen base, Ostergard; sacrifice hits, Kenney 2, Rabbit, Brown; bases on balls, Fortenberry 2, Rabbit, Ostergard; bases pilfered by Collins 7 (most not in 9th), off 10 hits and 5 runs, Walters 1-3 with 3 hits and 5 runs; struck out by Fortenberry 3, Weiner 1, Walters 1; left on bases, Beaumont 8, San Antonio 6; double plays, Hayes to Warwick, Fuller to Gron; umpires Anderson and Pamplin.

SECOND GAME

Score by innings:		R	H	E
Beaumont	002 100 0—11	11	9	
San Antonio	000 000 0—2	4	1	

Batteries: Beaumont, Nance and Rowe; Cantwell and Gibson.

Pitched San Faith Optical.—Adv.

TIGERS LEAD; DEFEAT YANKS

Crowd of 42,710 Watch Detroit Regain Top in American League

DETROIT, Aug. 3.—One of the largest crowds that ever witnessed a championship game in the west saw Detroit regain the league leadership today by defeating New York 5 to 2, while St. Louis was winning from Washington. The 42,710 persons who paid to see the game, made ground rules necessary and numerous doubles into the crowds resulted. Ruth struck out twice, grounded out once, and got a double in four times at bat.

New York	AB	H	O	A	Detroit	AB	H	O	A
Witt, cf	3	0	2	0	Haney, 2b	5	2	3	2
Dugan, 3b	5	0	2	2	Bivs, 1b	4	1	10	1
Ruth, lf	4	1	0	0	Bigner, ss	4	2	3	0
Meusel, rf	4	1	3	0	Cobb, cf	4	1	0	0
Pipp, 1b	4	2	9	0	H'mann, rf	4	3	2	0
H'mann, c	4	1	4	2	Pratt, 3b	4	3	1	1
Ward, 2b	3	1	2	2	Manush, lf	3	0	0	0
Scott, ss	4	1	0	0	Bassler, c	2	0	5	1
Pennock, p	3	0	1	3	Woodall, c	2	1	2	4
aRuth	1	1	0	0	W'hill, p	4	0	1	4
bJohnson	0	0	0	0					
cHoran	0	0	0	0					
dHendricks	0	0	0	0					
Totals	34	8	24	10	Totals	36	13	27	14

aBatted for Pennock in 9th.
bRan for Ruth in 9th.
cBatted for Witt in 9th.
dRan for Horan in 9th.

New York	010 000 001—2
Detroit	000 002 03x—5

Summary: Runs, Meusel, Ward, Cobb, Bellmann 2, Manush, Woodall; two-base hits, Blue, Ward, Bellmann, Ruth, Haney 2, Pratt, Woodall, Bush; home run, Bellmann; bases on balls, off Whitehill 4, Pennock 1; struck out by Whitehill 7, Pennock 3.

SLOW FIELDING IS FATAL FOR WHITE SOX

CHICAGO, Aug. 3.—Slow fielding of a bunt by Earl Sheely, started the Athletics on a rally and they drove Hollis Thurston off the mound in the second inning, defeating Chicago 9 to 3 in the first game of the series.

Philadelphia	AB	H	O	A	Chicago	AB	H	O	A
Bishop, 2b	5	1	2	2	A'ton, cf	5	0	2	0
Lamar, lf	4	1	3	0	Hooper, rf	4	2	3	0
Miller, rf	4	3	1	0	Sheely, 1b	5	1	11	1
Hauser, 1b	5	2	11	2	Falk, lf	5	3	1	0
Simons, cf	4	0	2	0	Kamm, 3b	3	1	2	0
Dykes, 3b	4	2	1	1	Barrett, ss	4	1	2	4
G'way, ss	4	1	3	4	M'Clan, 2b	3	2	2	2
Perkins, c	4	1	2	0	Collins, 2b	1	1	1	1
Burns, p	3	0	1	2	Schalk, c	1	0	3	1
					Crouse, c	3	0	2	1
					Thurston, p	0	0	0	2
					L'verette, p	2	0	1	2
					xMoriil	3	1	0	0
					Mangum, p	0	0	0	0
					xxHoit	1	0	0	0
					Schultz, p	0	0	0	0
Totals	37	12	27	11	Totals	38	12	27	14

xBatted for Leverette in 7th.
xxBatted for Mangum in 8th.

Philadelphia	141 010 101—9
Chicago	000 002 010—3

Summary: Runs, Bishop, Lamar 3, Miller, Hauser, Dykes, Galloway 2, Hooper, Falk 2; errors, Miller, Kamm; two-base hit, McClellan; three-base hit, Mueller; bases on balls, Burns 2, Leverette 1, Mangum 1; struck out by Leverette 3, Burns 1; hits off Thurston 8 in 1 2-3 innings, Leverette 3 in 5 1-3 innings, Mangum none in 1 inning, Schultz 1 in 1.

SISLER AND M'MANUS LICK WASHINGTON

ST. LOUIS, Aug. 3.—A single by Sisler in the third inning scoring Tobin, and a homer in the seventh by McManus scoring Tobin ahead of him, gave the Browns a three run lead and a 3 to 1 victory over Washington today.

Washington	AB	H	O	A	St. Louis	AB	H	O	A
Rice, rf	5	2	1	0	Tobin, rf	4	2	1	0
Leibold, cf	5	1	4	0	Evans, lf	2	0	0	0
Harris, 2b	5	0	4	1	Sisler, 1b	3	1	10	0
Goslin, lf	3	0	1	0	M'M'nus, 3b	3	2	1	2
Judge, 1b	4	3	8	3	Jb'son, cf	3	1	5	0
Ruel, c	3	0	3	2	Rbt'son, 2b	4	1	2	4
Bush, ss	4	0	2	6	Severeid, c	2	2	6	0
Taylor, 3b	4	0	1	0	Gerber, ss	3	0	1	3
Ogden, p	3	2	0	1	Davis, p	3	0	0	2
xMatthews	0	0	0	0					
Totals	36	8	24	13	Totals	26	9	27	14

xBatted for Ogden in 9th.

Washington	000 000 010—1
St. Louis	001 000 20x—3

Summary: Runs, Judge, Tobin 2, McManus; errors, Goslin, Gerber; home runs, McManus, Judge; bases on balls, Ogden 5, Davis 3; struck out, Ogden 3.

CLEVELAND WINS HURLING DUEL

CLEVELAND, Aug. 2.—Cleveland won today from Boston 3 to 2 in a pitchers' duel.

Boston	AB	H	O	A	Cleveland	AB	H	O	A
Ehrell, 3b	4	0	0	3	Jn'son, lf	4	2	4	0
Wanby, 2b	4	0	2	3	Summa, rf	3	0	5	0
Veach, rf	4	0	2	0	Speaker, cf	4	0	3	0
Harris, 1b	4	1	10	0	J.Sewell, ss	4	3	1	3
Bonne, rf	4	2	2	0	Myatt, c	4	0	2	1
Fabrique, cf	4	1	4	0	Burns, 1b	4	1	7	0
O'Neill, c	4	1	3	0	Fewster, 2b	3	1	2	2
Shanks, ss	4	0	1	2	Lutzke, 3b	3	0	1	2
Ehmke, p	3	0	0	2	Smith, p	2	0	0	1
					Shaute, p	0	0	0	0
					xGardner	1	0	0	0
Totals	39	5	24	11	Totals	31	9	27	6

xBatted for Smith in 7th.

Boston	000 100 100—2
Cleveland	000 010 02x—3

Summary: Runs, Veach, Bonne, Jamison, Fewster; errors, Shanks 2; two-base hits, Fingstead, Fewster; three-base hit, Jamison; bases on balls, Ehmke 3, Smith 2; struck out, Ehmke 2, Smith 1, Shaute 1.

CRABS WIN IN PITCHING DUEL

HOUSTON, Aug. 2.—Arthur Delaney and Hal Devney, who were involved in recent deals between the Crabs and the Wildcats, faced each other in the box here today, the Galveston entry winning 4 to 2. Both hurlers pitched well, the four runs in the first two innings were made on the Sand Crab safety.

Galveston	AB	H	O	A	Houston	AB	H	O	A
B'driner 2b	2	1	3	2	Compton, lf	3	0	4	0
Hurt, 3b	4	0	0	1	N'City 1b,rf	4	1	1	0
B'ton, lf	4	0	5	0	Bassler, 3b	4	1	3	0
Wilson, rf	4	2	4	0	M'D'ld, 2b	4	0	1	2
F'bett, ss	3	1	1	2	Haley, cf	4	0	3	0
Mueller, 1b	4	1	11	1	Hol'an, ss	3	0	2	5
Brown, cf	3	0	0	0	Kane, rf,1b	3	1	9	2
Wyneat, c	3	0	2	0	M'Cauley, c	3	0	2	0
Delaney, p	3	1	1	3	Devney, p	3	0	0	2
					Dimmel, 1b	0	0	1	0
Totals	29	6	27	9	Totals	29	3	27	14

Galveston	310 000 000—4
Houston	002 000 000—2

Summary: Runs, Bradriner, Whitstone, Bagwell, Brown, Kane, Devney; errors, Wyneat, Haley; three-base hit, Bagwell; stolen base, Brown; sacrifice hits, Burkett, Wyneat, Compton; bases on balls, off Delaney 1, Devney 2; struck out by Delaney 1, Devney 2; wild pitch, Devney; left on bases, Galveston 3, Houston 4; umpires, Estill and O'Toole; time 1:35.

ITALIAN CAPTURES EUROPE GRAND PRIX

LYONS, France, Aug. 3.—Campari, an Italian driver, in an Italian car today won the 810 kilometer (503.32) mile triangular road race for grand prix of Europe. He averaged 114.5 kilometers an hour which is 13 kilometers slower than the record.

Only eight of the 20 starters finished. Zanowski, driving a special American racer, dropped out at the half-way mark. Dairo Resta, driving a British car, dropped two laps from the finish.

Europe's Man 'O War Likes Land of His Grandparents

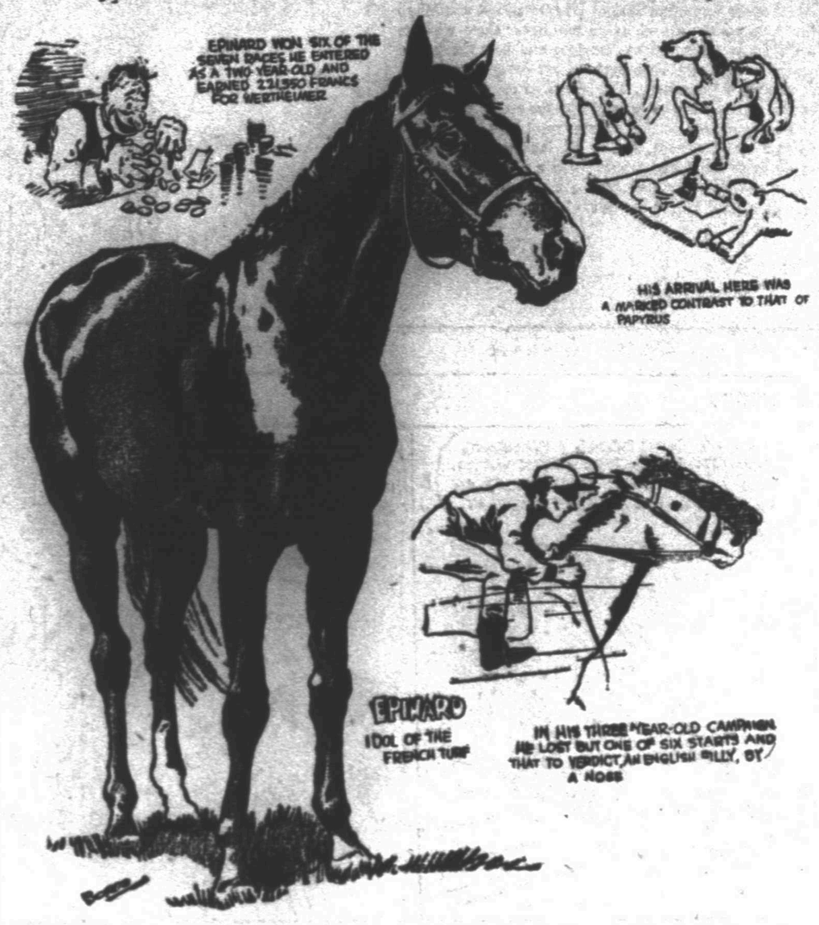

Epinard, idol of the French turf, has now become thoroughly acclimated to the land of his grandparents and is eager to run for the $100,000 that awaits the winner in the three big international stake events arranged to give the European horse a chance to show his worth against America's best.

The pet of Pierre Wertheimer has been quartered at Saratoga Springs since his arrival in the U. S. early in July.

His defeat by the British thoroughbred Sir Gallahad this year caused many race fans to feel that he was not the king of the European turf. His record since his two-year-old days, however, rivals that of Man O' War.

Epinard won six out of the seven races he entered as a two-year-old. He earned 221,550 francs for Wertheimer that season. His only defeat was due to a bad start. His victories were all decisive ones.

Only Defeat Won Praise.

In his three-year-old campaign he lost but one of his six starts. His defeat by Verdict, English filly, in the Cambridgeshire classic in England won him more praise than discredit. He finished a nose behind Verdict although he carried 18 pounds more than the British horse and was ridden poorly, in the opinion of even the British critics.

He collected 174,800 francs for his owner as a three-year-old.

He was recognized as the champion of England and the continent when he finished his season's racing.

Few but close followers of the breeding end of the racing game know that Epinard's granddam and grandsire were American bred and owned horses. Epinard's dam is Epine Blanche. This mare was once owned by Major Belmont. The major had sent over to France a number of brood mares to be bred to the great Rock Sand. He had sold Rock Sand to a syndicate of French and American horses 10 or 12 years ago. So Epinard was really coming to the land of his grandma and grandpa when he came to the U. S.

Epinard's sire was Bodalos owned by Michel Lazard, a relative of Wertheimer.

That the French runner takes kindly to America was shown by the way he has conducted himself since his arrival here. He has eaten ordinary food and taken ordinary water. The change in climate bothered him not and he has found the track to his liking. He is democratic in his habits. The only retinue he has is composed of his trainer, groom and exercise boy.

His Three Chances.

The three big events that Epinard hopes to win are the $25,000 stake race at Belmont Labor Day, the $25,000 event at Aqueduct Sept. 27 and then the $50,000 international derby at Latonia shortly afterward. The first two events will be three-quarter mile affairs and the big race a mile.

Wertheimer's sportsmanship has made a big hit with American race goers since the time negotiations were opened for Epinard's visit here. The former's acceptance of the distance and general conditions of the races without the slightest hesitation not only makes a big hit with U. S. sportsmen but shows its reaction in increasing the general belief of fans that Epinard, despite his defeats abroad, is a great horse. He is a nag that Wertheimer knows can run with the best in any kind of a race.

GIANTS PUSH CUBS TO THIRD

Win Easily 10 to 2; Pirates Drub Dodgers and Move to Second

NEW YORK, Aug. 3.—The Giants defeated Chicago today 10 to 2, the Cubs thereby dropping to third place, a fraction of a point behind the Pirates, who defeated Brooklyn.

Chicago	AB	H	O	A	New York	AB	H	O	A
Stats, cf	4	1	6	0	O'Con'ef, rf	5	2	2	0
H'cher, ss	4	1	1	5	Frisch, 2b	5	1	3	2
Adams, 2b	4	1	2	2	Wilson, cfg	5	2	4	0
H'nett, c	4	1	4	0	Mueel, lf	5	0	1	0
Fabry, 3b	4	2	1	1	Kelly, 1b	5	1	10	0
Grigsby, lf	1	0	0	0	Jackson, ss	4	1	2	0
Miller, lf	3	1	0	0	Grah, 3b	3	1	0	0
Barrett, 1b	4	0	8	0	Snyder, c	3	2	5	0
R'cots, rf	4	0	2	0	Gandy, c	1	0	0	0
K'nons, p	4	1	0	2	Nehf, p	4	0	0	1
Totals	35	8	24	10	Totals	36	11	27	2

Chicago	000 000 020—2
New York	100 100 22x—10

Summary: Runs, Hollocher, Kaufmann, O'Connell, Frisch, Wilson, Mueel, Kelly, Grah 2, Snyder 2; errors, Friberg, Miller, Barrett; two-base hits, Snyder, Jackson, Wilson, Adams, Grah; home run, Wilson; bases on balls off Kaufmann 4, Nehf 4; struck out Nehf 2, Kaufmann 4.

PIRATES BUNCH HITS ON GRIMES

BROOKLYN, Aug. 3.—Grimes had held the Pirates to two hits in eight innings today, but in the ninth he allowed a double and two triples in the ninth and won the opening game of a five game series, 5 to 2. He registered his eighth straight victory.

Pittsburgh	AB	H	O	A	Brooklyn	AB	H	O	A
Carey, cf	4	0	3	0	Hzb, 2b	3	0	3	5
B'hart, rf	4	1	0	0	M'Neil, ss	3	0	1	0
Cuyler, lf	4	1	2	0	Wheat, lf	3	1	2	0
Wright, ss	4	1	3	7	Fisher, 1b	3	0	8	0
Traynor, 3b	3	1	1	1	Brown, cf	4	1	3	0
K'ville, 2b	4	1	4	0	Stock, 3b	4	2	1	2
Grimes, 1b	2	1	14	0	Deberry, rf	4	0	2	0
Gooch, c	4	0	2	0	Taylor, c	3	1	6	1
Tdz, p	3	0	0	1	Grimes, p	3	0	1	2
Totals	32	7	27	13	Totals	31	7	27	12

Pittsburgh	000 010 004—5
Brooklyn	100 000 001—2

Summary: Runs, Barnhart, Cuyler, Wright, Traynor, Kamville, High, McNeil; errors, Stock; two-base hits, Traynor, Kamville; three-base hits, Cuyler, Wright; bases on balls, Tdz 2, Grimes 1; struck out, Tdz 2, Grimes 3.

SOUTHERN ASSOCIATION.

Atlanta 2; Memphis 3.
Nashville 5; Birmingham 4.
Little Rock 2; New Orleans 9.
Mobile 5-7; Chattanooga 0-3.

TEXAS ASSOCIATION

Mexia 3, Temple 2.
Corsicana 9, Austin 3.
Waco 7, Marlin 5.

EAST TEXAS LEAGUE

Marshall 2, Longview 7.
Texarkana 6, Paris 3.
Greenville 8, Tyler 15.

Sports Done By Brown

This is just a little tale of two brothers—twins and ball players.

They are Claude and Clarence Jonnard.

They began playing baseball with their grammar school team in Nashville, Tenn. Claude was a catcher. Clarence aimed to be a second Matthewson. Then Claude developed some pitching ability and while catching him Clarence decided he liked catching. They changed places and when their high school team needed a battery they filled the bill.

They worked so effectively together that Nashville in the Southern league grabbed them off and proudly boasted of having the first battery of twins ever signed for professional baseball.

Then came the parting of the battery and of ways for the twins. Detroit wanted Claude but couldn't use Clarence. After giving the former a tryout the Tiger bosses decided they couldn't use him. So they sent him back to Nashville. Then he was sent to Little Rock and it was there the Giant scouts looked him over and reported favorably on him.

Meatwhile Clarence had been drawing attention to his catching. The Pirates gave him a trial, only to turn him back. He is now with Wichita Falls in the Texas league, still trying to make the grade.

Claude is one of McGraw's pitching regulars this year with the brilliant future before him. He will be happier, though, when he can read of the daily doings of his brother in the big league lineups.

For a man who was to be turned into a pitcher prosto last spring Bib Falk is playing a bangup game in the outfield for the White Sox these days. In fact Falk is about the sweetest outfielder the team has had in some seasons. He may fall short of greatness in fielding, but he makes it up in other angles.

For one thing he is a beautiful pegger. And good whips seem to be rare these days. The Birminghams and Speakers are growing scarce.

For another thing he has increased his batting phenomenally. He is swinging his bat at a gait around a hundred points higher than last season. From a mediocre hitter he has become one of the toughest men in the league for pitchers to turn back. He now stands in the position of having a sayso in the awarding of the American league batting title this season.

The cause of his increased hitting ability is ascribed to a change in his batting style. Falk, from the time he went up from the University of Texas until this season, was a free swinging batter. When he connected the blow counted but he lost a lot of base hits.

This year he is choking his bat down. He isn't trying to kill the ball either. The result is that he is poking out safe hits at frequent and timely intervals.

Falk may some day become a pitcher, but not while he is playing his present gait.

Incidentally, I wonder if the New York Yankees were really aware of Falk's worth when they demanded him in the much discussed deal which was to have made Eddie Collins a member of the New York club. Falk would have added strength to the Yank team, there is no doubt.

The catching of Johnny Gooch for the Pittsburgh Pirates is drawing plenty of praise these days. His work behind the plate—especially in handling the young hurlers—is above reproach and he is slapping the ball at a merry clip. This is his fourth year with the club. He went up from Birmingham in 1921.

New Attendance Record Set At Dallas Contest

DALLAS, Texas, Aug. 3.—A new attendance record for the Texas league was made today when 13,717 persons paid admission into Fair park, temporary home of the local team following the burning of their park, to see Dallas and Fort Worth, the two leading teams in the league, play.

Local baseball officials estimated that over 16,000 persons saw the game. One of the temporary fences was broken down under pressure of the large crowd seeking admittance into the park and more than 2,000 persons are said to have taken advantage of the opportunity.

Only one game will be played between Dallas and Fort Worth Monday. A postponed game, which officials had planned to play off tomorrow, will be played August 8 or 9.

WESTERN LEAGUE.

Tulsa 2; Denver 8.
Oklahoma City 13-10; Lincoln 11-9.
St. Jo 5-6; Des Moines 2-4.
Wichita 13-11; Omaha 10-15.

AMERICAN ASSOCIATION.

Kansas City 4-6; Minneapolis 4-5
Toledo 3-3; Indianapolis 6-2.
Columbus 6-8; Louisville 2-7.
Milwaukee 6; St. Paul 1.

Cruxite lenses. Faith Optical.—Adv.

"Sun grins?" See Faith Optical.—Adv.

The Club Standings

TEXAS LEAGUE.

Scores Yesterday.

Shreveport 7-5; Wichita Falls 5-0.
Fort Worth 8; Dallas 6.
Galveston 4

Read These Big Values In Real Estate, Autos Furniture Etc.

POLITICAL ANNOUNCEMENTS

Under this heading will be published the names of candidates for public office. The fees for announcement will be as follows:
For judicial district offices..$25.00
For county offices 25.00
For justice of peace 20.00
For precinct offices 20.00
For city offices 20.00

LEGAL NOTICES

CITATION BY PUBLICATION THE STATE OF TEXAS

To the sheriff or any constable of Wichita county: Greeting:

You are hereby commanded to summon Katherine Thompson, Karl Thompson, Frederick Thompson, Stanley E. Kerrick and Winnifred Kerrick by making publication of this citation once each week for four successive weeks previous to the return day hereof, in some newspaper published in your county, to appear at the next regular term of the 78th district court of Wichita county, to be holden at the court house thereof in Wichita Falls, on the first Monday in September A. D. 1924 the same being the 1st. day of September, A. D. 1924. Then and there to answer a petition filed in said court on the 4th day of February, A. D. 1924 in a suit, numbered on the docket of said court No. 15331-B wherein, J. F. Nagle, W. W. Murphy, Katherine Thompson, feme sole, Karl Thompson, is plaintiff and Frederick Thompson, Stanley E. Kerrick and Winnifred Kerrick are defendants and said petition alleging: That Nov. 14th., 1923, defendants filed suit against the Sure Pop Oil company, a joint stock Assn., and C. H. Harrison, trustee, in the 78th. district court of Wichita county, Texas, and without personal service on either took judgment against said company and C. H. Harrison on an alleged agreement of C. H. Harrison as trustee of said company to pay Geo. F. Thompson, ancestor of defendants certain money on the sale of property described as being out of the Vogel tract in block 74, northwest extension, Burkburnett, Texas, if sold in one year, said agreement stating it was to be considered a lien. Such agreement was neither acknowledged or placed on record or brought to the attention of the plaintiff. Jan. 10th., 1924, defendants caused an order of sale to issue out of this court and had W. W. Murphy, sheriff, to levy same on the following described property: Northwest 5 acres of the south 1-2 of the N. E. 1-4 of block 74 of the Red river valley lands in Wichita county, Texas, and advertised same to be sold Feb. 5th., 1924. That same is not the property of the Sure Pop Oil Co. or C. H. Harrison or either of them, but is the property of the plaintiff. That said Sure Pop Oil Co. by its duly elected and sole trustee C. H. Harrison executed and delivered to J. Hart Willis, trustee, a deed of trust on said above property as well as all the property of said company in Wichita county, Texas to secure plaintiff and others in certain sums of money already secured by a labor's lien against such property, such deed of trust being duly recorded in Wichita county, Texas, Dec. 2nd., 1922. A foreclosure was regularly had thereunder and said property purchased by this plaintiff for value and without notice of the claims of these defendants or either of them, plaintiff's deed being placed of record Oct. 2nd. 1923. Such threated sale is a cloud on plaintiff's title and is injuring him in the use and enjoyment and sale of such property, and same will be sold unless restrained. Plaintiff asks for an injunction injoining such sale and on due hearing that same be made permanent, and that he have all orders necessary to remove such cloud from his title to the above land and fully clear such title.

Herein fail not, but have before said court, at its aforesaid next regular term, this writ with your return thereon showing how you have executed the same.

Given under my hand and seal of said court, at office in Wichita Falls, Texas, this the 1st. day of August A. D. 1924.

A. F. KERR, Clerk,
District Court, Wichita County, Tex.
By EUNICE JACKSON, Deputy.

LOST AND FOUND.

STRAYED OR STOLEN—From 1409 Gidding Brindle blaze face Boston bull terrier; any information leading to recovery. Call 3993.

STOLEN from my home, 1639 Elizabeth, July 29th, between 10 and 12 a. m., one male Lewellyn puppy, about 9 weeks old; two black ears, 2 black ticks on front fore leg, yellow fringe around ears and eyes, balance white. A reward will be paid for any information leading to or return of same. J. H. Fowler, phone 2627.

LOST—$10 bill, between 900 and 1100 block Holliday. Salary of working girl. Will finder please phone 4612, 1212 Holliday.

LOST—Canary bird between 11 and 1200 block of Polk and Monroe. Singer. Reward. Call 5980.

BETWEEN Craterville Park, Okla. and Wichita Falls, lost Monday, suit, case containing Camp Fire ceromonial robe. Please return 1205 Burnett. Reward.

FURNITURE for sale? Advertise it under this heading.

NURSERY

FOR MOTHER'S care of your child by the hour, day, or week, reasonable. Phone 4218. Five delightfully cool rooms. Mrs. Lily S. Rogers, 1005 Tenth St., day or night.

HELP WANTED—MALE OR FEMALE

COMPETENT OFFICE HELP WANTED

The business world can use you if you are trained. If you want to create the biggest demand for your services come to this great school of Business where you will find the highest standards of specialized equipment, service and individual instruction. Write guaranty contract and special offer today. Draughons Business college, phone 4593 or 5656.

MALE HELP WANTED

WANTED—Carpenter work of any kind. No job too large or too small. J. R. Ferrell. Phone 3044.

HELP WANTED—FEMALE.

WANTED—Two waitresses. Apply Olympia Confectionery, 816 1-2 Indiana Ave.

THIMBLE THEATRE Limited Material —By Segar

SITUATIONS WANTE, MALE

VACANT rooms bring no revenue! Your rooms will not be vacant very long if you'll tell the public what you have to rent.

AGENTS WANTED

LOOKING for work? Place a little ad in the Record News—you'll have a job pretty soon.

TYPIST—Type authors' manuscripts spare time, experience unnecessary. Typists' Service Bureau, 140 Halsey, Newark, N. J.

ROOMS FOR RENT

FOR SALE all my household and kitchen furniture for this week only, 1210 9th.

BEAUTIFULLY furnished southeast front bedroom, adjoining bath on car line; paved street and garage. 2310 9th.

FOR RENT—Two unfurnished rooms. Reference required. 210 Indiana Ave.

NICE cool bedroom on south side, hot and cold water, with or without bath, for two gentlemen or man and wife. American hotel, 704 Tenth. Phone 3906.

WANTED—Some clean, white cotton rags. Record News office.

ROOMS with bath, 2 blocks from Kemp Hotel, 706 Travis.

TWO LARGE—unfurnished rooms, modern. 805 5th St.

FOR RENT—First class front room in private home. 1208 11th.

FOR RENT—one furnished modern south side bed room with garage. Phone 2522.

ALBANY HOTEL 911 1-2 Scott, large cool, beautifully furnished, all outside rooms, shower and tub baths.

ROOM AND BOARD

FAIRVIEW Hotel—Remodeled, redecorated, cool; hot running water; every convenience. Room and board $10 per week. 1104 Scott. Phone 3443

HOUSEKEEPING ROOMS

FOR RENT—two furnished light housekeeping rooms. Call 4690. 207 Scott.

FOR RENT—Three rooms furnished for light housekeeping, garage if desired. Also two rooms over garage nicely furnished. Phone 7456.

FOR RENT—Furnished light housekeeping room. 807 13th.

TWO furnished southeast light housekeeping rooms in private home. Convenient to bath. Private entrance. 1404 Taylor St.

WE HAVE the fan you need from $10 to $36. Wichita Falls Electric Co.

HOUSES FOR RENT

FOR RENT— Five-room furnished house with large south bedroom and sleeping porch. For further information call 7090. 1911 10th.

FOR RENT—Two three-room houses. North Wichita. Part modern. Phone 4240.

APARTMENTS FOR RENT

TWO-ROOM furnished apartment. Private front and back entrances. Four doors from car line. Phone 2538. 1621 Elizabeth.

For Rent
Mrook Manor
Cedar Lawn
Loraine
W. S. Curee
Phone 4117

FOR RENT—Two or three-room furnished apartment, 1409 14th. Phone 6504 or 5876.

FOR RENT—Two light furnished light housekeeping rooms, on car line. Phone 7444. 2320 Kemp Blvd.

TWO ROOM apartment completely furnished, everything new, close in $35 per month. 707 Burnett.

SPECIAL NOTICE

Crusite Lenses
"The world's finest glass." Fitted by an optometrist of 25 years' experience. Quality, style and reliable workmanship guaranteed.
SPENCER'S OPTICAL SHOP
705 Ohio Ave. Phone 5645

MATTRESSES RENOVATED
Prices reasonable. Wichita Mattress Co. Phone 4052.

OLD MATTRESSES made new. Phone 2412 and sample ticking will be brought to your door. One day service on work. Bell Mattress Co.

LOCKS
Repaired, key fitted and duplicated. Talking machines cleaned and repaired, adjusted. Phone 6358, 704 Lamar. We deliver. Andrew Young.

SPECIAL NOTICES.

MATTRESSES RENOVATED
And new ones made to order. We carry a full line of new mattresses from the cheapest to the best including felted and hair mattresses.
PATTON MATTRESS FACTORY
602 Indiana Ave. Phone 2930.

PAINTING & PAPER HANGING

CARPENTER work, panting and paperhanging. Phone 7703.

DRESSMAKING AND MILLINERY

HEMSTITCHING by experienced operator. Satisfaction guaranteed. Mail orders solicited. Singer Sewing Machine Co. Phone 5451. 914 Indiana Wichita Falls.

VETERINARY

DR. J. R. E. RICHARDSON
Graduate and Licensed Veterinarian. 605 1-2 Seventh. Phone 7044. Residence 1113 Monroe St.,

DR. L. I. LUCEY, licensed veterinarian, general practice. Boarding kennel for dogs. Residence Henrietta road. Phone 04030.

MOVING AND STORING

PRACTICAL house moving, raising and hauling. Jack Humphrey. Phone 5994. Residence phone 7665.

BUSINESS OPPORTUNITIES

FOR SALE—a good profitable business. Will take late model car as part payment. Apply 705 Ohio.

FINANCIAL

MONEY advanced to wage earners and those steadily employed. Liberal terms. Weekly payment plan. See us first. Empire Loan Co., 710 1-2 Indiana, upstairs next White House Market.

PLUMBING AND HEATING

PLUMBING, the satisfactory kind done and guaranteed by Chas. D. Hughes. Phone, day 6011; night 2224.

PLUMBING—Our cars carry a complete line of repairing materials with them. You do not have to pay for that trip back to the shop. J. H. Castledine, 907 Van Buren. Phone 4426.

NEED A PLUMBER?
Phone 2652 or 7427 for service. Mack & Mack Plumbing Co., A. H. McClellan, Prop. Plumbing contractor, gas fitting and sewerage. 1112 Ohio.

QUICK, satisfactory plumbing work. Call us first. Phone 6300. Moore Plumbing company.

LET'S SWAP

Wanted to Trade
NEARLY NEW SEVEN PASSENGER STEVENS AUTO FOR GOOD LOT. THIS CAR HAS BEEN RUN LESS THAN EIGHTEEN HUNDRED MILES. IF YOU HAVE NO LOT WHAT HAVE YOU TO TRADE? I WAS FORCED TO TAKE IT ON A DEAL AND HAVE NO USE FOR IT. "YOU TRADERS GET ON.
E. F. Riley Furniture
814 OHIO AVE. PHONE 5463

WELDING.

ELECTRIC welding, no pre-heating; automobile housing, crank cases, frames, etc., welded without dismantling. W. D. Hagerman. 814 Ohio.

FOR SALE MISCELLANEOUS

FOR SALE—Wicker baby cart. Same as new. 2106 Yale.

MUSICAL INSTRUMENTS

A BARGAIN—Silver plated, gold bell trumpet model cornet. Used very little. Good as new. Good case. Owner moving. Must have answer within one week. Box A-430, Record News

MUSICAL INSTRUMENTS.

Record News want ads are read by more people than read love stories.

ALL makes phonographs repaired. Guaranteed work. Moore Music Co., phone 2009.

EXPERT VIOLIN repairing. Bring your violins. Maybe tone can be made grand and brilliant cheaply. 1002 8th St.

WANTED FURNITURE

WE BUY—WE SELL—WE TRADE
HOUSEHOLD GOODS
MICK'S FURNITURE CO.
Phone 5528. 716 7th St.

Sell you used furniture to us for cash.
Phone 6660
—man will be right out
JNO. L. JONES FURNITURE CO.
710 7th St.

WE pay you the highest cash price for your furniture. Mick's Furniture Co. Phone 5528. 716 18 Seventh St.

FURNITURE

Our house is crammed full of

Used FURNITURE Bargains

If you want some good Used Furniture, this is the place to get it.

EXTRA

We are offering Special Values in Living Room Furniture in order to make room for new shipments of Fall Goods.

WINTER'S FURNITURE CO.
609-11 Seventh St. Phone 4219

IF IT'S FURNITURE
See Us First
We always have Big Values in both New and Used Furniture.
Whether you want to furnish one room or the whole house, it will pay to get our prices.

SPECIALS
Bedroom Suites $72.50, $85 and up.
Living Room Suites $125 and up.
Old Furniture taken in trade for new.

MICK'S FURNITURE CO.
Phone 5528. 716 Seventh Street

FURNITURE.

SELL US your used furniture. Winter's Furniture Co., 609 Seventh. Phone 4219.

FURNITURE bought, sold, exchanged. Neal Furniture Co., 804 Seventh, phone 4785.

Yes, Sir,
We Have Many Bargains to offer you in
Good Used Furniture
We Have just taken in a large amount of Used Furniture in trade for NEW GOODS and consequently have some mightly big values to offer you.
You get the Benefit in a big saving in cost. Come in and see us now.
Star Furniture Co.
819 Indiana Phone 6011

About Furniture
What is it that you are needing in the Furniture Line?
We have plenty of bargains in SLIGHTLY USED FURNITURE
In full suites or separate pieces for living room, dining room, bed-room or ANY part of the house. Come in—We'll be glad to show you.
Womack Furniture Co
607 Seventh Phone 5157

WE BUY, SELL AND TRADE
DEATON FURNITURE CO.
PHONE 6513
607 INDIANA.

TRADE YOUR USED FURNITURE TO US
for new, or sell your used furniture to us for cash. Jno. L. Jones Furniture Co.
PHONE 6660

THE STAR FURNITURE CO
Will pay you more for your used furniture.
918 Indiana. Phone 6011

BUY your furniture on our easy installment plan. S. W. Womack, 607 Seventh. Phone 5157.

DON'T sell your furniture until you get our bid. Womack Furniture Co., 607 Seventh, phone 5157.

WE MUST HAVE
Furniture
will pay the
HIGHEST CASH PRICE
for used furniture
MICKS FURNITURE CO
716 7th St. Phone 5528

FURNITURE.

August Furniture Specials
DON'T FORGET THAT WE HAVE SPECIALS FOR YOU EVERY DAY. OLD GOODS TAKEN IN EXCANGE FOR NEW.
E. F. Riley, Furniture No. 2
713 9TH PHONE 3223

AUTOMOBILES.

Priced to Sell
1924 Ford Coupe.
1924 Ford Roadster.
1923 Ford Roadster.
1923 Ford Coupe.
1923 Ford Touring.
1923 Chevrolet Touring.
1921 Dodge Touring.
Phone 2015 714 Ninth St.
SECURITY MOTOR SALES CO.

Specials Every Day
That's what you find here.
Many bargains to offer in Ford Cars.
All Models
Prices to fit your Pocket book.
Also other popular light cars and heavier models.
These cars are all in good condition and can be bought on easy terms.
One 1923 Chevrolet Touring. A good Buy.
Come and see it.
MARTINS USED CAR EXCHANGE
807 Lamar

COME AND SEE THESE
Greater Used Car Values
61 Cadillac Touring.
Good Cadillac Roadster.
61 Model Cadillac Phaeton.
Cadillac 5-Passenger Sedan.
One Franklin Roadster.
Terms Arranged.
Munger Auto Co.
909 Lamar Phone 6403

AUTOMOBILES.

Pride of Possession
Will be reflected in your heart when you own one of these good used cars.
TWO CADALLAC 4-PASS TOURING CARS.
CADALLAC 7-PASS. TOURING.
PACKARD 4-PASS. TOURING.
OLDSMOBILE 4-PASS. TOURING.
MARMON SEDAN.
STUDEBAKER SEDAN.
You'll surely be pleased with the performance and looks of any of the above cars.
The prices are calculated to move them and our terms are very good.
Langford Motor Co.
Lincoln—Ford—Fordson
609 Indiana. Phone 4191

FORDS
FORDS
MORE FORDS!
1923 FORD COUPE.
TWO 1923 FORD COUPES.
1924 FORD ROADSTER.
TWO 1923 FORD TOURINGS.
These were taken in on trade for NEW STAR CARS, are in good running order and are priced to sell.
Terms if you want 'em.
Parmenter Motor Co.
Tenth and Burnett. Phone 302

Speed—
(If you want It)
Pleasure—
(You'll Get It)
Performance—
(You're Sure Of It!)
When you buy one of these
SUPERIOR VALUES
Studebaker Special Six
excellent condition, $1,000
Holmes Sedan
a mighty good car for $750
Franklin 5-Pass.
a mighty big value, $700
Haynes 7-Pass. in good
shape every way for $300
1921 Ford Sedan
a light family car, $250
Good terms arranged.
C. J. Waelder
911 Lamar Phone 5627

IF you have furnished rooms to rent it will profit you to place a little ad under this heading. People looking for desirable rooms will be interested in your message.

AUTOMOBILES

1923 FORD touring car and some cash to trade for better car. Prefer four-door sedan. Phone Seals at 6204 or 7037.

Wichita Auto Top and Painting Co.

Automobile painting and trimming of the better class.

Enameling process on fenders and hoods.

608-10 Indiana Ave.

Easy to Ride In Easy to Pay For!
1923 Dodge Brothers business man's sedan—same as new.
1923 Ford roadster.
1922 Ford sedan.
1923 Ford coupe.
1924 Dodge Brothers touring. Take a big saving in this car.
1923 Dodge Brothers touring. Just worn in not worn out.
McFall Brothers
Used Car Department
809 Ohio Ave. Phone 4144

Our Promise

"IF IT'S ELECTRIC AND WE CAN'T FIX IT—WE'LL TAKE DOWN OUR SIGN."
We specialize in making sick batteries well.
Phone 7240
For battery and electrical service.
Peoples Battery Service
Eric Hartman, Owner.
305 Indiana.

1919 FORD touring in good shape. $65—805 Fifth street.

Guaranteed to Be Worth the Money
It will pay you to come and see these GOOD values
1923 FORD TOURING
LOTS OF EXTRAS, $275
1921 DODGE TOURING, $165
STUDEBAKER BIX SIX TOURING, A PICK UP FOR $250
1922 OVERLAND TOURING
A DANDY, $225
Also two old Fords, starter models, $50 each.
Overland Motor Co.
9th at Travis Phone 7177

See It Now---
Before someone else comes and buys it—
1923 DODGE BROS. BUSINESS MAN'S COUPE, PRACTICALLY AS GOOD AS NEW.
ATTRACTIVE PRICE
TERMS
Wichita Hudon-Essex Co.
1102 Scott Ave. Phone 2[illegible]

Our Cars Have Been Made Ready
BUY A REBUILT NASH AND GET A GOOD USED CAR
1-1923 Nash Six Roadster.
1-1922 Nash 6 Roadster.
1-1922 Nash 4 Roadster.
1-1921 Nash 6 Touring.
(New paint—rebuilt)
1-1924 Ford Sedan—4-door.
(Brand new—all accessories
1-1923 Ford Coupe.
1-7-Pas. Cadillac Touring.
COME IN AND SEE THESE CARS, WE MAY HAVE JUST THE ONE YOU WANT.
Nash-King Motor Co.
USED CAR EXCHANGE
1010 SCOTT ST. PHONE 6808

BATTERY TROUBLE? See us for service. We will give you relief. Fuller Battery and Electric Co., Starter—Battery and Ignition Work. 612 Indiana. Phone 7215.

We will buy your car
SECURITY MOTOR SALES CO.
714 Ninth St Phone 2015

WE REPAIR all radiators; modern equipment; complete stock of cores and parts for all makes.
SUPREME AUTO RADIATOR CO.
Phone 2804 605 1-2 Scott St.

Dependable Used Cars
ONE FORD ROADSTER.....$150
ONE FORD SEDAN $250
ONE ESSEX ROADSTER $350
ONE DODGE ROADSTER $250
ONE 5-PASS. PACKARD.....$750
ONE 7-PASS. PACKARD.....$1,250
ONE REO COUPE $650
"BUY HERE WITH CONFIDENCE"
Lloyd Weaver Co.
814 Travis. Phone 4133

OIL WELL SUPPLIES

FOR SALE—Two 23hp L Type Fairbanks-Morse Oil Engines. Rebuilt, all extra parts complete with engine $350. Phone 3286.

FARMS & RANCHES

40 ACRES in fee, good farming land 2 1-2 miles north of Iowa Park, now in oats; not leased for oil. Sacrifice $20 per acre. Address owner, D. Lapiace, 5327 Pritania, New Orleans, La.

FARMS AND RANCHES

WE buy and sell and exchange farms, ranches and city property. Write or call H. Sonomaker, 202 Staley Bldg., phone 5429.

FOR RENT—200 acres of land to good wheat tenant, additional land for row crop if desired. 1108 Bluff. Phone 6653.

REAL ESTATE

Two Beautiful Houses
One 5-room and breakfast room.
One 6-room duplex. Strictly modern, ideal location, reasonable payment down, balance like rent, immediate possession. Shown by appointment only.
Call 2107

REAL ESTATE.

FOR SALE—Five-room house and two lots, 513 Bluff street. One block of pavement. Will take a good car in trade as first payment, balance like rent. G. W. Wright, 804 Ohio. Phone 2644.

Big Values
Two lots and five room house in splendid condition, garage, fine shade trees.
Price $4,200 on terms.
The lots alone are worth half the price.
C. R. SEALS
Phone 6204 Res. 7087
Basement First Nat'l Bank.

Scotland Addition
cheapest lots in the city
close in with all
modern conveniences
SEE A. L. HUEY
506 Staley Phone 6478

HOME BARGAIN
I have a dandy modern, well located, five-room home for sale this week at $3,000. Owner leaving the city Sunday. The price is considerable less than the present market prices. Small cash payment with terms. Phone 7778.
E. J. HARRISON
Insurance and Realty
Harrison-Everton Bldg.

LIST your property with
J. T. CARTER REALTY CO.
for quick sale.
We have a few cash buyers for some real buys.
605 1-2 Seventh St. Phone 7044

Do You Want to Sell?
If so and the property is priced right—can sell same for you.
J. F. Friberg Real Estate Exclusively
Office 808 1-2 Ohio Ave.
Phones 2059—6169

LODGE DIRECTORY

Wichita Falls Council No. 149 R. & S. S.—Stated meeting 1st Monday night of each month at 7 p. m.
Ed Bunnenberg
W. J. Webb
Work in the Councils degrees Monday, August 4, 7 p. m.

Wichita Falls Commandery No. 30—Stated conclave first and third Thursdays of each month.
JAMES S. SAUNDERS, E. C.
W. J. WEBB, Rec.

Wichita Falls Lodge No. 692 A. F. & A. M.—Stated meetings first and third Friday nights in each month.
J. W. Lyle, W. M.
W. J. WEBB, Secy.
Instruction E. A. Tuesday, Thursday and Friday, August 5, 7 and 8, 7 p. m.
Instruction in the Master's degree Wednesday, August 6, 7 p. m.
Work in the E. A. Wednesday, Aug. 6, 7 p. m.
Work in the F. C. Friday, August 8, 7 p. m.

Wichita Falls Chapter No. 209 R. A. M. Stated convocations, second Friday night in each month.
W. E. Niles, H. P.
W. J. WEBB, Sec'y
Work in the Past and Most Excellent Monday, July 21st, 7:30 p. m.

Faith Lodge No. 1158, A. F. & A. M. Stated meeting the first and third Tuesday nights of each month. Visitors cordially invited to attend. 813 Scott street.
THOS. R. WINN, W. M.
G. W. Curd, Sec'y.

Wichita Falls Chapter No. 227 of the Eastern Star meets first and third Tuesday nights in each month.
MRS. ESTELLE KARSENBRUCK, W. M.
MRS. NINA FRITZ McGINN, Sec'y.
Wichita Falls assembly No. 17, Order of the Rainbow for girls, meets second and fourth Tuesdays, 7:30 p. m., in Masonic Temple. Miss Edmongine Friberg, worthy advisor; Miss Dorothy Coleman, secretary.

Pat Carrigan Post No. 120 American Legion — Meets every second and fourth Wednesday, 7:30 p. m. Legion Hall, 812 1-2 Ohio Ave.—VOYLE N. ARMSTRONG, Post Commander; H. J. CLAYPOOL, Adjutant.

Wichita Tribe A. A. O. N. M. K.—Meets second Tuesday each month at Faith lodge rooms in Chamber Bldg., 813 Scott. All visiting Redmen invited to attend. Recorder's office 813 Scott street. Phone 3898.
L. G. HAWKINS, Potentate.
AL ELLIS, Recorder.

Wichita Falls Lodge No. 1182 B. P. O. E., meets 1st and 3rd Monday at Elks club corner Eighth and Scott Sts. Visiting members invited to attend.
G. E. JOHNSON, Exalted Ruler.
R. C. ENGLISH, Sec.

Wichita Falls Camp No. [illegible]—Regular meeting 1st and 3rd Wednesday nights. Labor Temple.
R. J. CLAYPOOL, Clerk.
Office 2370, Res. 6472, 813 Ohio

A COMPLETE NEWSPAPER

WICHITA FALLS RECORD NEWS

LEADS IN LOCAL NEWS

District Epworth League Holds Quarterly Convention at Iowa Park

ALL DAY MEET AT IOWA PARK

Wichitans Take Permanent Part in Program; Plans for November Session

Services of the second day of the west half of the Wichita District Epworth league conference held at Iowa Park Sunday began at 7 o'clock morning and lasted until adjournment at 5 in the afternoon. Miss Lucile Campbell of this city was in charge of the programs throughout the day with the exception of the business meeting which was presided over by Miss Dorothy Hand of Iowa Park, president of the conference.

Starts With Prayer Service

The day's activities started with a sunrise prayer meeting at 7. It was led by Rev H. C. Hinds, pastor of the Methodist church at Iowa Park. At 11 o'clock G. A. Lehnhoff, pastor of the Electra Methodist church preached the keynote sermon of the meeting on the conservation of the young life of the church.

Devotional Session

A devotional and business session opened at 2:30 in the afternoon. Discussion of departmental methods, of the devotional, social, recreational, and missionary aspects of Epworth League work occupied a great deal of this time. Junior League work was discussed, and quarterly reports of the district secretary heard. J. W. Thorne of this city told of the recent assembly at Sherman.

There were some discussion and plans made for the coming banquet and convention to be held here the first Saturday and Sunday of November.

CAR HITS ANOTHER; BOTH ARE DAMAGED

A touring car owned by Louis Berry was badly damaged and a coupe owned by H. O. Jasper, 1506 Eleventh street was less seriously hurt when the two machines collided in front of the Jasper home Sunday morning. The Berry car was turned over on one side by the impact of the crash. It suffered a badly bent frame, broken wheels and a ruined top. The Jasper car lost one fender.

A boy in the Berry car sustained a wrenched arm and various cuts and bruises.

CRIMINAL CASES READY FOR TRIAL

Trial of criminal cases may be started in the 30th district court this morning. A number of cases have been set for trial during the coming week and it is considered probable that some of them will be called this morning by Judge H. R. Wilson.

Criminal cases are also set for trial in the county court at law.

Cologne Demolishes Ancient Walls to Make Sport Fields

By The Associated Press

COLOGNE, Germany, August. — Some of the ancient walls of Cologne, which date back to the days of the Romans, are to give way to modern sport fields which are provided for in the city's plans for expansion as announced recently by Dr. Max Adenauer, chief burgomaster. A great sports stadium, built chiefly by men classed as among the "unemployed", has already been completed, and 50 football fields, golf links, and space for other games have been provided for in the rearrangement of the districts on the edge of this ancient city.

Preliminary steps have been taken to encircle Cologne with a great green strip some 25 miles in length and averaging five-eighths of a mile in width. It is within this strip that space will be left for sport grounds of various kinds.

Call of the Open Still Stronger Than City Lure

MUNICH, Germany, Aug.—Every thirteenth inhabitant of the world lives in a city of more than 100,000 population, according to calculations made by a local statistician. There are 409 cities on this globe whose population exceeds 100,000. Of these, 202 are in Europe and their average population is 300,000.

In Europe alone the proportion of persons living in large cities is even greater than for the whole world, for every seventh person on European soil lives in a city of 100,000 inhabitants or more.

Funchal Did Thriving Trade Until Sparrows Shed Paint

FUNCHAL, Madeira, Aug.—Canary birds are much sought by tourists on the various liners which stop at this crossroads of the ocean. Bird dealers rush to greet incoming steamers and do a thriving business.

But tourists recently have found that many of the canaries purchased here began, after a few days to fade. They were sparrows which had been painted a bright yellow. Disgusted purchasers reported the frauds to their consuls in Funchal, and crews of the passenger steamers now warn passengers to look out for hand-made canaries.

Soviets Give Death To Drivers in Wrecks

TIFLIS, August.—Drastic punishment is being meted out by the Soviet authorities to engineers and drivers who are held responsible for train accidents. In the Transcaucasia district an engineer named Gaurilov and two drivers, Yegorofin and Shaverdoff were sentenced to death by a special commission appointed by the Georgian council of commissars to inquire into the numerous railway fatalities which have recently occurred in that district.

The president station master Sivitsky, who was held jointly responsible with the engineer and drivers, has been condemned to eight years imprisonment. Gaurilov, Yegorofin and Shaverdoff were found guilty of causing a train to run into a goods train at Kutaisi on July 3 by their negligence and with wanton disregard for the safety of life and property.

It is alleged that through their negligence 40 people were killed, including 15 of the passengers, in the worst railway accident of this year.

SIXTEEN PERMITS TO DRILL GIVEN FOR STATE, AUG. 2

AUSTIN, Aug. 3.—Drilling on 16 oil wells is to begin at once according to notices of intention to drill, filed with the oil and gas division, state railroad commission yesterday. The operators, survey and county are:

Mahlstedt-Mook Oil company, Miller survey, Brown county.

Texical Oil company, Garcia farm, Webb county.

Texical Oil company, Garcia farm, Webb county (to deepen).

Godley Oil and Gas company, T. E. & L. survey, Callihan county.

Helvetia Oil company, Smith tract, Bexar county.

Mid-Kansas Oil and Gas company, on H. & T. C. railroad survey, Wichita.

Alonso Jr. Oil Producers, on Garcia lease, Webb.

R. Sparks, Owen, Slack & O'Reilly, on University land in Reagan.

Griswold Oil corporation on Wilson land, Archer county.

Griswold Oil corporation, on Palo Pinto school lands, in Wichita county.

Griswold Oil Corporation, on A. F. N. C. L. survey, Archer county.

Griswold Oil corporation, on H. & T. C. survey, Archer county.

The Texas company on Robert Carson survey, Archer county.

Orville Bullington and associates, on Fowler survey, Wichita county.

R. W. Dilday, on Winters survey, Archer county.

Humble Oil and Refining company, on K. T. & I. survey, Kleberg county

DAWES BIGGEST HOPE OF G. O. P.

Man Shunned When Fir Nominated Now Playing Lead For Coolidge

By BASCOM N. TIMMONS, Record News Staff.

WASHINGTON, D. C., Aug. 3. — Charles G. Dawes, nominated for vice-president over the protests of President Coolidge's managers at Cleveland and assumably banned on direct word from the president himself today offers the brightest hope the republicans have of humanizing their campaign and putting the ticket over with the voters if it is to go over at all.

Dawes has been ordered to store up all the energy possible and to be ready to hit the stump by September 1, and to stay there until the night before the election.

Stronger Than Coolidge.

The nomination of Dawes it was being said by republican leaders on the night the Cleveland convention adjourned and when very sore party men were talking out loud, was opposed by President Coolidge because it was believed the tail of the ticket would be more spectacular than the head and would divert attention from Mr. Coolidge, just as Roosevelt was more spectacular than McKinley in the 1900 campaign.

But the G. O. P. best minds who believed to the last that the democrats would nominate a colorless candidate and were greatly shocked when the brilliant Davis was made the standard-bearer, are now willing for Dawes to get all the attention possible if it will bring votes for the ticket.

Coolidge No Star.

Republican "best minds" admit that President Coolidge does not "screen" well, a very important thing in an age of pictures. They admit his speaking voice grates and this is a handicap in a radio era. The big appeal they expected him to have because he is "safe," has been discounted by the nomination of Davis, who is also noted for keeping his feet on the ground, and is also progressive and liberal. Therefore, Calvin Coolidge is not as good a candidate now as he was in June and he may not be as good a candidate in November as he is in July, so that all the strength that Dawes can bring to the ticket is highly welcome.

Next to getting Dawes to beating the bushes in an attempt to bolster a ticket which just now is lagging, the next problem of the republicans is to heal the breach between C. Bascom Slemp, the president's secretary and the old guard leaders on the one side, and Walter Murray Butler, Ambassador Warren and Frank W. Stearns on the other.

Wounds Are Healing.

The wounds inflicted at Cleveland were once believed to be healing, although it was admitted that they were still tender. Now they have broken out again. The result is that the republicans have concluded that it is better to have fights in the open as the democrats did at New York rather than to attempt to suppress them.

There was a suggestion today that Slemp might find that his cousin, who he has characterized as his main business dependence, is not convalescing as well from his recent illness as had been expected, and, therefore, Slemp might have to give up his White House connection in order to attend to his business interests, which are large.

The republican board of strategy also is expected to begin its big drive for campaign funds now on the theory that it will be easier to get the money now than later. Indeed, some work is already being done along this line, but in a more adroit manner than that pursued by Fred Upham's "get the money, boys," four years ago.

ONLY 102 BUT IT SEEMED HOTTER

Despite a brisk breeze that prevailed throughout the day, Wichitans sweltered yesterday in one of the most uncomfortable periods of the year. The thermometer reached only 102, according to the reports of the Wichita Falls Electric company observation station, but those who were exposed to the sun were willing to take oath it was much warmer.

Cars were out in force throughout the day and motoring, especially in the evening, was popular again.

Correct this sentence: "Our chief desire," said the French statesman, "is to let Germany off as lightly as possible."

Bathing Beauty's Suit Too Short, Faces Jail Term

A ten-day sentence in jail may be the punishment meted out to Mrs. Helmar Liedermann, arrested by a beach censor at Atlantic City, N. J., for failure to adhere to bathing suit regulations. Jail terms are prescribed for offenders by the bathing suit law. Mrs. Leidermann was "Miss Alaska" in the national bathing beauty contest at the resort in 1922.

$500,000 Separation Settlement Asked By Dancer, Suing Baron

The former Harriette Lorraine and Baron Hollub.

NEW YORK, August.—The settle- of $120,000 made by Baron Hollub, multi-millionaire Austrian, with his wife, the former Harriette Lorraine, cabaret performer, was not nearly enough to satisfy her, it now develops. She has brought suit against the Baron for an additional settlement of $500,000.

The amazing courtship of Harriette by Hollub is still fresh in the minds of New Yorkers who keep up with doings on the Great White Way.

A diamond a day, and rubies on Sunday . . . a $20,000 fur coat . . . silks, satins, servants, automobiles and the luxuries of a queen — all these did the Baron shower on Hfriette, whose twinkling feet were her fortune. He won—only to lose. They didn't live together long. Incompatibility led to the drafting of a separation agreement, and the Baron gave Harriette $120,000.

It is strange, almost unbelievable, but Harriette didn't know until after they were separated, how great was the wealth of her husband. When she learned he had a fortune of more than $10,000,000, she consulted an attorney, and the suit for $500,000 is the result.

One of the reasons for their inability to live together happily was the jealously which began to devour the Baron's heart when he nightly heard the admiring plaudits of the crowds who saw Harriette perform. He tried to get her to retire, to home life, but she refused.

We are not a cynical people, but you'll notice everybody seems surprised when informed that a very rich man has religion.

PROPHECIES PROVE FOREKNOWLEDGE OF GOD, TAYLOR SAYS

"The revelations of prophecy are facts which portray the foreknowledge of God.

So long as Babylon is in heaps and Ninevah lies empty, void, and waste; so long as Egypt is the basest of kingdoms, and Tyre is only a place for the spreading of nets; so long as Israel is scattered among the nations, and Jerusalem is trodden under foot by the Gentiles; so long as the great empires of the world march on in their predicted course, so long we have proof that one great Omniscient Mind dictated the predictions of that book, and know of a surety that 'prophecy came not in old time by the will of man; but holy men of God spake as they were moved by the Holy Ghost.'" declared Pastor Taylor in his study on the prophecies at the Buchanan street tabernacle last evening. The speaker then read the prophecies that show that overthrow of these kingdoms was predicted, and referred to the history which show their fulfillment.

"In Daniel too," he went on to say, "we have possibly the briefest, yet the most concise history of the world empires ever written, and it was written in advance. We find the outline given in a dream to a heathen king, and interpreted by Daniel in harmony with the instructions given him by the God in Heaven. It portrays four great universal empires—Babylon, Medo-Persia, Grecia, and Rome, and shows the division of the Roman empire into its 10 kingdoms, and adds, 'In the days of these kings shall the God of Heaven set up a kingdom that shall never be destroyed.' The kingdoms of western Europe are getting very shakey and surely we are nearing the time when God's kingdom will be set up. The one important question for each of us, is Are we ready to become subjects of that kingdom?"

Subject for Tuesday evening, "Mysteries of Daniel Seven."

German Police Dogs
Male Pups For Sale
Joe B. Carrigan

MAY CREATE MORE BOXES

Too Many Votes Being Cast In Various Precincts of Wichita County

As a result of delayed returns from unwieldy boxes in the July 26 primaries, it is considered likely that a division of some of the larger voting precincts of the county will be made soon by the commissioners court.

Agitation Aroused

Considerable agitation has been aroused here before because of the fact that a number of boxes were forced to handle far more votes than is allowed by law. In Wichita Falls, no less than five or the boxes in the last few elections have taken care of as high as 900 votes, whereas statutes provide that no single box shall serve more 350 voters at one time. This condition has been called to the attention of officials several times but heretofore nothing has been done to remedy it.

Must Divide County

It is believed, however, that the last election demonstrated all too conclusively the need of additional voting facilities. A re-subdivision of the entire county will be necessary with the creation of possibly as many as 16 or 18 new boxes. Twenty-three voting precincts are now provided in the entire county and this number will, of course, be greatly increased if the legal requirements of elections are to be met with.

Five In City

Boxes 4, 5, 8, 9 and 10 in Wichita Falls must be split up, while outside of the city, boxes 15, 16 and 22 have been carrying too many votes.

The county commissioners are expected to take action of some kind before the August 23 run-off and thus alleviate a situation now admittedly bad.

Another way to become cheerful is to visit the country and observe the acres and acres of grass you don't have to mow.

Don't Neglect Pimples Use Cuticura Now

When the first signs of pimples appear anoint gently with Cuticura Ointment. After five minutes bathe with Cuticura Soap and hot water, best applied with the hands; continue bathing for some minutes. Cuticura Soap and Cuticura Ointment do much to keep your skin clear, and your scalp clean and free from dandruff.

Sample Free by Mail. Address: "Cuticura Laboratories, Dept. 19B, Malden 48, Mass." Sold everywhere. Soap 25c. Ointment 25 and 50c. Talcum 25c. Cuticura Products Are Reliable.

R. O. Harvey & Co.
Cotton, Grain & Stocks
MEMBERS
New York Cotton Exchange
New Orleans Cotton Exchange
Chicago Board of Trade
Direct Private Wire Correspondents
A. A. Housman & Co.
New York
Offices 1001-1004 City Nat'l Building
Telephones 2079-6447
Long Distance 8

THE POPULAR SHOE STORE
CLEAN SWEEP SALE
Smart-Fashionable Footwear

One Table of Ladies' Kid Trimmed and Canvas Rubber Trimmed Slippers $1.49

At the lowest Possible Price High High Medium or low heel

Satins or patents distinctive styles attractive at a price of $2.95 and $3.95

Come see, our windows compare and Come today come tomorrow come early

Ladies' Pure Silk Thread hose at 88c and $1.39

Children's slippers $1.00

The POPULAR SHOE STORE
606 7th St.
Where good Shoes are Sold for Less

Hammon-Lee-Bullington Complete Beaver Creek Well and Give 1,600 Foot Sand Area Big East Extension

Hammon, Lee, Bullington et al, have extended the proven area of the 1,600 foot sand on the McCarty land, Fowler survey, abstract 78, Beaver Creek district, Wichita county, a distance of approximately 1,000 feet to the east as a result of the semi-completion of their No. 2, McCarty yesterday afternoon. Oil is reported to have risen in the hole to a height of 1,000 feet in less than two hours through casings when the sand had been drilled into an additional five feet and the well is estimated as being a potential 400-barrel producer The well will be swabbed today.

This well is 450 feet north and 150 feet east from the southwest corner of Hammon, Lee, Bullington et al's 20-acre McCarty lease, offsetting the Unit Central lease to the east. It is betwe n 900 and 1,000 feet east from the No. 6, McCarthy, of the United Central, nearest 1,600-foot producer. When all surface levels are accounted for there is but a three feet drop in the depth at which the sand was encountered in all the 1,000 feet distance between the two wells, the sand being found higher in the United Central No. 6 than in any of their other wells.

Sand encountered at 1,680 feet was drilled to 1,690 feet and the hole bailed dry and an additonal five feet drilled yesterday morning after which the hole filled to 1,200 feet with oil.

The completion of this well practically proves the whole of the United Central Oil company's 30-acre lease for the 1,600-foot sand, and makes the country still further to the east look exceedingly promising.

The No. 1 well of Hammon-Lee-Bullington, situated 294 feet to the north is a small producer from the 1,300 foot sand.

EAGLE "MIKADO" Pencil No. 174

For Sale at your Dealer
Made in five grades
ASK FOR THE YELLOW PENCIL WITH THE RED BAND
EAGLE MIKADO
EAGLE PENCIL COMPANY, NEW YORK

Cotton--Odd Lots
How High Will Cotton Sell?
We have compiled an analysis on the cotton situation that should prove of value to everyone interested in cotton. Mailed free on request together with our booklet on COTTON TRADING.
SPIERS & COMPANY
COTTON—GRAIN—STOCKS—BONDS
First National Bank Building Wichita Falls, Texas
Correspondents MAXWELL GREEN & CO., New York.

MOVING CRATING
Elkin Transfer & Storage Co.
A BONDED WAREHOUSE
Phone 2597
Next to Wichita Ice Co.

BUSINESS AND PROFESSIONAL CLASSIFIED DIRECTORY

"Live Wires of Wichita Falls"

GUARANTEE ABSTRACT & TITLE CO. Downstairs Clint Wood Bldg. Phone 5661-6981.

ACCOUNTANTS

CENTRAL ABSTRACT CO. Basement of City National Bank Bldg. Phone 2855.

AMMANN & JORDAN Specialists in Income Tax Matters Public Accountants. 901-3 Staley Building Phone 5480

A. T. KRAMER Audits—Systems—Income Taxes 502 Staley Bldg. Phone 2441

PARFET & MARTLEW "Specialists in Federal Tax Matters" For "Federal Tax Service." 518-20 Waggoner Bldg. Wichita Falls, Texas.

ATTORNEYS.

KAY, AKIN & KENLEY, Attorneys 1011-15 City National Bank Bldg. Phone 4186.

MILBURN NUTT Lawyer. 605 Morgan Bldg. Phone 6836.

H. F. WELDON. C. C. McDonald WELDON & McDONALD Lawyers General Practice, Civil and Criminal State and Federal Courts Suite 614 City National Bank Bldg. Phone 2074.

FITZGERALD & HATCHETT Lawyers. 512-516 Clint Wood Bldg. Phone 5117

E. E. FISHER, Lawyer. 208 First Nat'l. Bank Bldg. Phones 4506—Res. 3690.

BULLINGTON, BOONE & HUMPHREY Lawyers. Third Floor Staley Bldg. Phone 4361.

CARRIGAN, MONTGOMERY, BRITAIN, MORGAN & KING. Attorneys at Law. Suite 320 First Nat'l. Bk. Bldg. Phone 2135

JOS. H. AYNESWORTH Attorney-at-Law 203-4-5 Morgan Bldg. Phone 5858.

John Davenport, E. G. Thornton, R. F. Cummings. DAVENPORT, CUMMINGS & THORNTON Lawyers. 213-14 Morgan Bldg. Phone 6836.

Wm. N. Bonner, Josette M. Bonner, Wayland R. Sanford, Albert G. Walker. BONNER, BONNER & SANFORD Attorneys at Law. 11th floor City National Bank Bldg. Telephones—Local 7121; long dist. 39.

W. J. TOWNSEND, Lawyer. Formerly Assistant Attorney General 218 First National Bank Bldg. Office phone 2815-R. Res. phone 6879

BLUE PRINTING.

WICHITA FALLS BLUE PRINT CO. Blue Prints, White Prints and Negatives Phone 2673. 710½ Seventh St.

ENGINEERS.

CLIFTON H. KEELER Valuation and Petroleum Engineer Depletion Reports—Tax Appraisals Oil, Gas and Mining Properties Phone 7070. 618 Waggoner Bldg.

MAPS.

HEYDRICK MAPPING CO.—OIL MAPS 710½ Seventh St. Phone 2426.

SURVEYORS

JOHN A. DONALD State Land Surveyor Surveying, any kind, anywhere. Thirty years' experience. Office, basement Waggoner Bldg. Phone 2152. Residence phone 6733.

CHIROPRACTORS

F. A. BLACK, D. C., Phc. Graduate Palmer School. 813 Staley Bldg. Hours: 9 to 12—2 to 6. Telephone 6549.

GRADUATE CHIROPRACTORS P. L. Myers, E. H. Myers. 212-214 Staley Bldg. Res. phones 3363 and 7243. Office 2288

HARPER'S CHIRO-MEDICAL CLINIC A Good Place to Get Well. Phone 7525. 908 8th. St.

GERTRUDE MILLER, D. C. CHIROPRACTOR Graduate of Carver Chiropractic College. 800 Burnett St. Phone 6650.

DOCTORS

Turkish Bath and Swedish Body Massage. Violet Ray. MISS ANNIE FRENDESEN 408 Staley Bldg. Phone 4237.

DR. W. L. RHODES Ear, Eye, Nose and Throat 309 Morgan Bldg. Phone 3838.

THE WICHITA FALLS MEDICAL AND SURGICAL CLINIC Suite 604 Waggoner Bldg. Office phone 4311. Surgery-Diseases of Women—Dr. Everett Jones. Dr. G. S. Lee. Medicine-Diagnosis—Dr. O. S. Kid. Obstetrics-Children—Dr. J. C. A. Guest. General Practice—Dr. W. L. Parker. Dr. Austin F. Leach. Dr. R. S. Wofford. Eye, Ear, Nose and Throat—Dr. J. S. Nail. X-Ray-Radium—Dr. C. A. Wilcox.

DR. C. W. WILSON EYE, EAR, NOSE and THROAT 502-4 Staley Bldg. Phone—Office 4171. Residence 2060.

JOE A. SEAY, M. D. Rectal and Colon Diseases. Practice Limited Phone 3032. 614 Staley Bldg.

NORTH TEXAS CLINIC Dr. S. L. Harraves. Surgery and Dr. A. D. Pavillo, Diseases of Women. Dr. F. R. Collard—Obstetrics, Diseases of Children. Dr. J. D. Hall—Internal Medicine Diagnosis. 605-10 City National Bank Building.

G. H. HAMPSHIRE, M. D. 318-22 Waggoner Bldg. Skin and Venereal. For appointment phone 2612.

OSTEOPATHS

DRS. PETERSON & WILSON Osteopathic Physicians and Surgeons 714-16 Waggoner Bldg. Phone 3068.

WELDING

A. W. BUSH. A. B. GUNN. GUNN-BUSH WELDING & MFG. CO. Welding Contractors. Phone 6332.