Wellington Leader

12 Pages

For Sixty-three Years a Builder in Collingsworth County

14¢ Per Copy
Plus Tax

Volume LXIV

Wellington, Collingsworth County, Texas 79095 Thursday, September 13, 1973

Number 7

County FU Sets Meeting September 17

Collingsworth County Farmers Union members will meet for their annual convention Monday, September 17, in the Heritage Room, President Donald Langley has announced.

The meeting will begin at 8:00 p.m., and all members are urged to be present.

Two major pieces of business will come before the group.

Officers and directors for the coming year will be elected, and afterwards, resolutions will be adopted. These will be presented by county delegates before the state convention December 6 through 8.

Mr. Langley is in his second term as president of the Collingsworth County FU. Doug Seal is first vice president; Delbert White, second vice president; and Mrs. Dudley Phipps, secretary.

Refreshments will be served at the close of the meeting.

AWARD WINNING AGRICULTURAL BOOTH
The booth prepared by Quail Future Farmers of America Chapter was awarded the grand champion's purple rosette at the Collingsworth County Free Fair. Twenty different vegetables, grass and sorghum seeds, and cotton and peanuts were included. It was the only booth to exhibit cotton this year. Doyle Messer, chapter advisor, worked with the FFA members.

Voters Approve Sales Tax for City 255 to 24

Wellington voters approved by a more than 10 to one vote, a city sales tax for Wellington, and with it a lowering of the city property tax rate.

The vote for the sales tax was 255 with only 24 voting against it. Total ballots cast were 279.

Collection of the sales tax will not begin until January 1, 1974, according to City Manager Lyman Daniel.

He will submit the election returns to the Comptroller of Public Accounts by October 1, and the remaining three months will be required to complete the collection procedure for Wellington.

The city will receive its first sales tax checks from the comptroller June 15, 1974, and quarterly thereafter.

In the meantime, the City Council will lower the 1974 tax rate from the present $1.30 per $100 valuation to $1.05. The 1973 tax rate has been set already at $1.30.

Mr. Daniel said he anticipates a minimum of $32,000 annually in sales taxes for the city. Property taxes collected by the city will be lowered by the loss of tax revenue from the resident homestead exemption for persons over 65 years and homestead exemptions for certain disabled veterans.

After these are equalized, the city manager anticipates the city will have a minimum of $21,000 revenue increase over the present figure.

Property valuations within the city were $4,100,117, for 1972, the latest complete figures, according to Mr. Daniel. He pointed out, however that there will be some increase in valuations due to new building within the city.

C-C Membership Drive Slated to Open Oct. 1

The Collingsworth Chamber of Commerce will launch a county-wide membership drive Monday, October 1, seeking to draw into the organization additional talent that lies within the area, President Dan Hiett announced following a directors meeting Monday night, September 10.

Charles Floyd was named as membership chairman and Mrs. Esta Glenn co-chairman. Mr. Hiett will work with them.

Plans for the drive were begun in the meeting.

Pat McAlister was installed as a director to fill the unexpired term of Garner Altom and will serve until July 1, 1974. The vacancy was created when Mr. Altom was moved up to vice-presidency.

Banquet plans will be made by a committee appointed by Mr. Hiett in the meeting, and headed by Mack Saied, Jr. Other members are Bill Hatch, Travis McGuire and Jimmie Kelso.

The Chamber will buy additional buntings to decorate business houses on festive occasions. Mr. Hiett said. Some of that now in use is becoming worn. Vandals tore the bunting from two store fronts on the second night of Fair Week. Merchants will be contacted and asked to co-operate in this.

Two new projects will be upcoming in the immediate future, Mr. Hiett said.

Brackets for the new Christmas lights along Highway 83 through Wellington will be put up well ahead of time for the decorations to be placed.

Boys and girls of the three county schools have a part in the chamber work, too, the president explained as he announced that a contest will be conducted to select a slogan appropriate for the county. An award will go to the student writing the winning entry.

C-C Directors expressed themselves well pleased with the interest shown in the Fair which ended Saturday evening, Sept. 8.

The carnival, principal money raising event for financing the Fair, was successful in spite of being rained out two nights. It lacked only $40 of reaching last year's total. Mr. Hiett said.

The Jest Amusement Company of Stamford, owner of the carnival, also was satisfied with the outcome and gave a verbal to return for the 1974 Fair. A contract will be signed within a short time.

"These people told us that when they come to Wellington, they feel like they are at home," commented the Chamber head.

VFW Auxiliary Gets Citation For Rehab Work

Keith Smith, commander of Glynn Moore Post No. 6439 of the Veterans of Foreign Wars, and Mrs. Laverne Jones, president of its Auxiliary, presided over respective business meetings Tuesday Night, September 4.

The Post and Auxiliary were inspected and approved by Gerald Broadstreet, commander of District 13, for the Post and Mrs. Florene Lienen, president

—See #2, page 2

RSVP Center Needs Listed

Mrs. Carroll Reynolds has been named office secretary for the Retired Senior Volunteer Program, according to an announcement by Mrs. Haskell Manuel, program director.

This federally funded program covers Collingsworth and Wheeler counties and is aimed at keeping retired persons in the mainstream of community life.

Mrs. Reynolds has been employed at Ace Hardware for eight years and has participated in a number of community activities.

At the same time, Mrs. Manuel asked for the donation of used chairs, tables, folding tables or sofas which local residents may have and do not need. These are to be used in furnishing the RSVP office at 915 West Avenue.

This will serve as headquarters for the two-county program, but it will also be a meeting place for senior citizens, Mrs. Manuel said.

Skyrockets Idle, Others Meet Irish

The Skyrocket Junior Varsity holds the spotlight this week, opening their season schedule against Shamrock Junior Varsity at Powell Field. Game time is 7:00 p.m. The Skyrockets have their only open date Friday, September 14.

On the same evening, the Eighth Grade Firecrackers and the Seventh Grade players will travel to Shamrock for a game and this will open their schedule also.

Coach Robert Hicks is in charge of the Junior Varsity this year, and he will be able to field a team that is made up for the most part by boys who were members of the District 2-A Junior High Champion Firecrackers last year. In workouts with the varsity so far this season, they have exhibited much of this same strength again this year.

Along with high school coaching duties, Coach Carroll Nunnelley is again in charge of the Firecrackers, while Head Coach James Williams has the seventh grade.

Their games Thursday night will be played in the Shamrock High School stadium, with seventh graders playing at 6:00 p.m. and eithth graders at 7:00 p.m.

The Wellington youngsters will be pitting their strength against two of the stronger junior high teams in the area. Shamrock defeated Wellington twice last year, and in addition, they have one game already behind them this season, having met McLean last week.

REV. JAMES JACKSON

Services for W. L. Cannon Held Monday

William Leslie Cannon, 69, of 1406 Amarillo Street, died in Collingsworth General Hospital at 10:05 Sunday, September 9. He had been ill since December, 1972.

Mr. Cannon, with his wife and youngest daughter, moved here from Borger 5 years ago following his retirement.

He was employed as a stillman for Phillips Petroleum Company at Phillips for 10 years, 1945 to 1955. During the three and one-half years following that, he worked for the government of Iraq in newly-built oil refineries, teaching men of that country to operate the facilities.

The family lived in Bagdad, Iraq, during that time, and traveled extensively in the middle east and through Europe.

Upon returning to the United States, they again made their home at Borger, which was the family home altogether for more than 20 years.

Mr. Cannon was a Baptist and before his retirement, was active in civic work.

He was born at Caddo, Oklahoma, September 3, 1904, the son of Joseph S. and Mary E. Farmer of Cannon.

He was married to Pauline Coble March 15, 1939, at Ontario, Calif.

Funeral services were conducted at Kelso Chapel at 2:00 p.m. Monday, September 10. Officiat-

—See #1, page 2

Langleys Slate Farm Sale Tues.

Mr. and Mrs. J.L. Langley are holding an auction of their farming equipment Tuesday, September 18, with the sale to start at 9:30 a.m.

It will be held at their home on North Haskell Street, a short distance north of the city limits. Lunch will be served on the grounds.

Cleatus Calloway of Frederick, Oklahoma will be the auctioneer.

This is one of the largest auctions of farming equipment to be held here recently. It includes several tractors with a wide variety of equipment to go with them. Much other equipment to go with them is included.

Mr. and Mrs. Langley said that they are retiring from extensive farming operations but they will continue to make Wellington their home.

Counselor to Speak At Alcohol Meeting

A well known alcoholism counselor will share the alcohol abuse meeting with two local people, Thursday, September 13, in Bura Handley Community Center. The time is 8:00 p.m.

Dick Martin of the Amarillo Hospital District will open the meeting to be followed by County Attorney R.L. Templeton and Mrs. Jimmie Sessions, Coordinator of the C.A.C. programs in the eastern Panhandle.

Mr. Martin has twenty-one years experience working with the alcoholic and is widely known for his work.

Prior to joining the treatment program in Amarillo, he was one of the three authors of the State of Virginia's overall alcohol abuse and alcoholism plan.

Martin, one of the pioneers in the alcohol treatment and rehabilitation field, will speak on "What is an alcoholic and what makes him drink?"

County Attorney Templeton will discuss how Wellington and Collingsworth county are affected by excessive drinkers. Thirty or more DWI charges are filed in the county each year.

Mrs. Sessions will speak on the connection of alcohol abuse to other social and financial problems.

County Judge Zook Thomas will again open the meeting. The Judge has been very active in obtaining this series of meetings for the citizens of this area.

"Alcohol abuse affects the lives of millions and is rated the number one health problem in America at this time. Public knowledge of the problem is the first step in combatting it," declared the judge.

Norwood Church Slates Revival September 17-23

Revival services are planned for First Baptist Church at Samnorwood beginning Monday, September 17, and continuing through Sunday, September 23, the Rev. Bill Rushing, pastor, has announced.

All week day services will begin at 8:00 p.m.

The Rev. Wendell Taylor, pastor of Fairview Baptist Church, Amarillo, will be the evangelist.

Rev. Taylor has served as pastor of churches in Texas and Oklahoma, and formerly was staff evangelist for First Baptist Church in Amarillo.

Old time gospel preaching will be featured, said Rev. Rushing. The public is invited.

Gasoline Fire Destroys Pickup

Gasoline spilled in the back of a pickup was believed to be the origin of a fire that destroyed the vehicle Sunday, Sept. 9, 5 miles south of Wellington on US 83, about 11:00 p.m.

Patrolman Jackie Gunnels said the driver of the pickup, Billy Satterfield of Altus, Oklahoma, reported that he put on his brakes to keep from hitting a small animal that ran across the highway. When he did, a can of gasoline he was carrying in the pickup bed turned over and the blaze flared up almost simultaneously.

The 1969 Chevrolet was a total loss, the patrolman said.

The driver of a car behind Satterfield stopped to help him call for help.

The Altus man operates a well servicing business.

Rev. Jackson To Preach in Services Here

The Rev. James Jackson, former pastor of the Assembly of God, will return to conduct a week-end revival Saturday and Sunday, September 15 and 16.

Plans were announced by the Rev. Windol Robbins, pastor.

Services will be at 7:30 p.m. Saturday and 11:00 a.m. Sunday.

These services will have a youth emphasis, Rev. Robbins said. The public is invited.

Rev. Jackson, who now lives in Lubbock, is West Texas District Youth Director for the Assemblies of God Church. His wife and their two children will accompany him here.

WSB Sets Women's Golf Tournament

The Wellington State Bank will sponsor its third annual Womens Championship Golf Tournament during the last two week ends of this month, C.T. Hubbard, president, has announced.

The tournament will be played at Marian Airpark golf course.

Qualifying rounds will be played Friday through Sunday, September 21 to 23, while final play is scheduled on the following weekend, September 28 to 30.

"We will be happy to have any ladies who would like to play," said the bank president.

Approximately 30 players, composing three flights, are expected at this point.

There will be four prizes awarded to the four top players in each flight, and additional prizes will be given during the tournament.

Women wishing to enter the tournament may contact Mr. Hubbard at the Wellington State Bank.

The bank also sponsors a Men's tournament each year, and this is planned for some time in October.

More Fair Stories Due

More premium lists and pictures of the Collingsworth County Fair will be published next week.

On the whole, this was considered the most successful fair of recent years for the county.

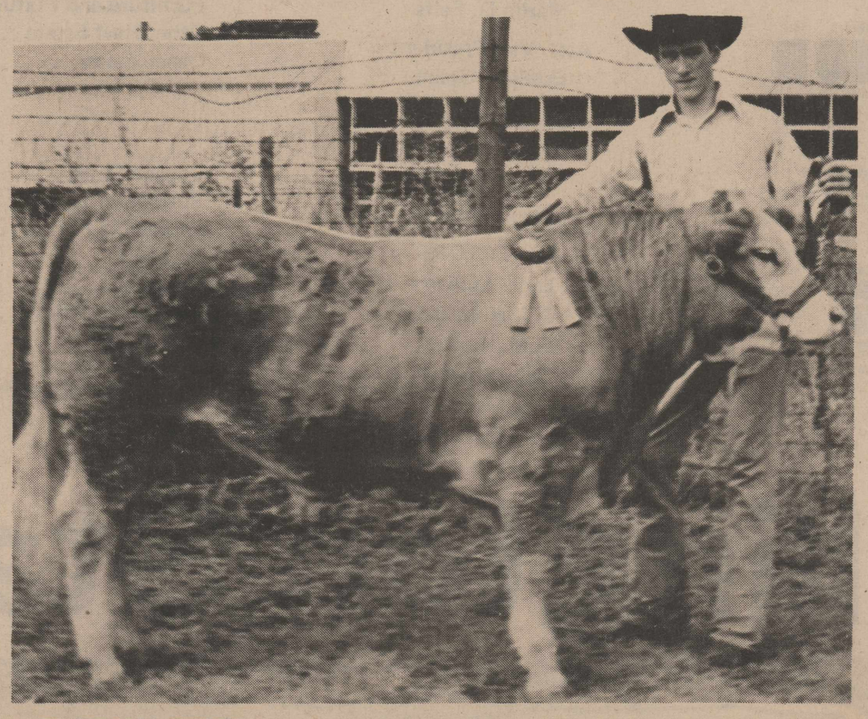

CHAMPION STEER
Joe Baumgardner, son of Mr. and Mrs. David Baumgardner, exhibits his Grand Champion steer, Goldie, a Charolais-Hereford cross. The winner weighed in at 950 pounds.

Baumgardner, Nall Exhibit Champions

A 950 pound Charolais-Hereford cross steer named Goldie won for Joe Baumgardner the grand champion's rosette in the annual Youth Steer Show Saturday, September 8.

The reserve champion was a 870 Hereford Jim Dandy, belonging to Jim Bob Nall.

"Most of these calves were wild and rowdy, since they've been turned out most of the summer to grow, said County Agent Don Reeves. "They will be a different set of steers in January, when they will be in our own stock show."

"This will be their next show, and from here, they will go to Amarillo, Houston, Ft. Worth, El Paso or San Antonio."

Winners were also announced by Mr. Reeves and include:

Light weight: first, Kirk Patterson; second, Bill Havens; third, Joe Baumgardner; fourth Lynn Tate; fifth, Mark Fourmentin; and sixth, Stan Tate.

Middle weight: first, Kirk Patterson; second, Mark Fourmentin; third, David Baumgardner; fourth, Kirk Patterson; and fifth, Bill Havens.

Heavy weight: first, Joe Baumgardner; second, third and fourth, Jim Bob Nall; fifth, David Baumgardner.

Dance and Song Evening Slated In Palo Duro

For the second season, two panhandle dance companies are combining to present "An Evening of Dance and Song" in the amphitheatre in the Palo Duro Canyon Park, September 15 & 16. They are the Amarillo Repertory Dance Company and the Lubbock Civic Ballet. They will be assisted by the Dixieland Singers of Amarillo under Frank Frisbie and the Canyon Show Choir led by Tom Jennings.

The Amarillo Repretory Theatre program will be produced and directed by Neil Hess, choreographer for "Texas", for the musicals at West Texas State University, and drama teacher at Tascosa High School. These dancers will present a "Dance Trio", "Jazz-A Space Odyssey", "Imperial Classique" and an ensemble number, "Red, White and Blue."

Mrs. Suzanne Aker is the director of the Lubbock Civic Ballet. Formerly on the faculty of Texas Tech and now the head of an independent studio in Lubbock, Mrs. Aker and the ballet under her direction will present "Excerpts in Musical Comedy Style."

The light and sound crew of the "Texas" production will present a "Fantasy," using the resources of the equipment in the amphitheatre.

The numbers to be sung are: "It's Goin' to Take Some Time This Time," "You've Got a Friend," "Put a Little Love in Your Heart," "Never Can Say Goodbye," "First Time Ever I Saw Your Face", "Day By Day".

The performances on both Saturday and Sunday will start at 8:00 p.m. Admission will be $1.50 for adults and $1.00 for students and children. All funds will go to benefit the scholarship funds for "Texas" Originals, West Texas State University, and the Ballet Companies.

For tickets and information, write "Dance," Box 268, Canyon, Texas 79015 or call 806-655-2182.

WELLINGTON STATE BANK PLACES FIRST
This finely decorated float was entered by the Wellington State Bank and placed first in the commercial float division of the County Fair Parade. It paid tribute to the agricultural and livestock industry of the area. The children added a lively note to this entry.

More Veterans Attend College

A 14 percent increase in fiscal year 1973 pushed GI Bill school enrollments past 2.1 million to the highest level in 22 years, reported Jack Coker, VA Regional Office Director.

Included among the 2.1 million veterans who trained under the GI Bill in fiscal year 1973 were 1.2 million in college, 756,000 in other schools, and 189,000 who took apprenticeship or other on-job training.

Coker commented that increased enrollments had been expected, and "reflect, in part, efforts of many veterans discharged prior to enactment of current benefits to make use of them before the eight-year May 31, 1971, expiration date."

It was explained, however, that these same veterans have until August 30, 1975, to complete on-the-job training, farm cooperative, flight, and apprenticeship programs, because these programs did not become available until October 1967.

VA has paid $27.1 billion to educate or train 14.3 million veterans and servicemen since World War II. A breakdown reveals $14.5 billion went to 7.8 million World War II veterans, $4.5 billion to 2.4 million Korean Conflict veterans, and $8.1 billion to 4.1 million Post Korean Conflict veterans (service after Jan. 31, 1955, including Vietnam Era veterans.)

The agency currently pays $220 monthly GI Bill benefits to eligible single veterans who train fulltime, with higher allowances to those with dependents.

To be eligible, a veteran must have received an other than dishonorable discharge after at least 181 days of active duty, any part of it after January 31, 1955, or be released for a service connected disability, regardless of length of service. Servicemen on active duty also become eligible after at least 181 days of active service.

"Sticklers"

The only way to get rid of barnacles on a ship is to haul the vessel out of the water and scrape them off. A jackhammer has to be used to chip them off.

Norwood FFA Names Officers

The Samnorwood Future Farmers of America held their first scheduled meeting for the school year 1973-74 on August 31, 1973. Officers were elected for the coming year. Those elected were:

President, Mike Oldham; vice-president, Johnny Morgan; secretary, Larry Stages; reporter, Stephen Trostle; treasurer, Mark Simpson; and sentinel, Harold Hill.

The voting delegates are Kim Martindale and Ben Segura. The chapter sweetheart is Jayne Morgan. Jimmy Brown is the Vocational Agriculture teacher.

Tommy Needham In Seminary

Rev. Tommy Needham, former pastor of the Vinson Baptist Church, is attending Southwestern Baptist Theological Seminary in Ft. Worth to work toward his Master of Divinity Degree.

Rev. Needham, the son of Mr. and Mrs. Lonnie Needham, graduated from Quail High School in 1966 and from Wayland Baptist College at Plainview in 1972.

He also attended the summer session of the seminary, and is employed part time at Ft. Worth Janitor Supply.

He and his wife, Nancy, and their sons, Gary and Greg, live on campus at 4053 Sandage Avenue.

Efficiency

The average light bulb converts about 10 per cent of its energy into light, wasting the rest as heat; a firefly operates its lamp without heat at better than 95 per cent efficiency.

STEPHEN R. RANGE

Range in Air Force Academy

U.S. AIR FORCE ACADEMY, Colo. – Stephen R. Range, son of Dr. and Mrs. Byron Range Jr. of Shamrock, Tex., is among more than 1,300 cadets who have entered the U.S. Air Force Academy class of '77.

Cadet Range was accepted into the cadet wing after completing six weeks of basic training which included field training at a simulated combat base near the academy, physical conditioning and survival instruction.

The cadet is starting a four-year course of academic study and military training leading to a bachelor of science degree in one of 21 major fields of interest pro ided in the curriculum and a commission as an Air Force second Lieutenant.

Cadet Range is a 1973 graduate of Shamrock High School.

Keep your rental property producing by using Leader Classifieds regularly.

#1 —continued from page 1

ing was the Rev. Steve Dolloff, pastor of Fundamental Baptist Church. Burial was in Gould, Oklahoma Cemetery, under the direction of Kelso Funeral Home.

Pall bearers were Howard Murdock, Bobo Castleberry, Tommy Thomas, King Bowen, Dick Judd and Clifford Christian.

Surviving Mr. Cannon are his wife; three daughters, Mrs. Linda James and Mrs. Kathryn Coleman of Oklahoma City, and Miss Kimberly Cannon of Wellington; and four grandchildren.

Leader Want Ads get quick results.

#2 —continued from page 1

of the District 13 Auxiliaries. The Auxiliary was presented with a Citation for Rehabilitation and Service in recognition of the fact that members had contributed monthly to the Satellite Training and Work Center and had given their time and money to the Veterans Hospital in Amarillo.

Mr. Broadstreet, Mrs. Lienen, and Allan Purdy all of Dimmitt, Texas, flew through turbulent weather on their flight to Wellington but the weather was clear for their return trip. Mr. Purdy was owner and operator of the plane they were flying.

Happy 40th Birthday to

Earl Lynn Bartlett

September 15

Jean and Wayne Cudd

CONTINUED GROWTH

The employees and directors would like to present this statement to you, its depositors, so that you might view the continued growth of this bank. One of the things that we would especially bring to your attention is the fact that our certified surplus account has been INCREASED by $150,000.00 making a total of $500,000.00 in this account.

We feel that this will strengthen our bank and it will give us the opportunity to give better service to our loan customers.

We would like to thank the people of Wellington and the surrounding area for making this statement possible. Your confidence in us is sincerely appreciated, and we shall do all within our power to merit its continuance.

Surplus Raised to Half A Million Dollars

EACH DEPOSITOR INSURED TO $20,000
FDIC
FEDERAL DEPOSIT INSURANCE CORPORATION

OFFICERS
President
C.T. Hubbard
Vice President
Paul Bell
Vice President
Dan Hiett
Vice President
Jack Neeley
Vice President & Cashier
Marlin D. Felts
Asst. Vice President
Estelline Glenn
Asst. Vice President
Nadine Birchfield
Asst. Cashier
Janell Brown

DIRECTORS
James Sullivan
C.T. Hubbard
E.M. Hunter
John Holton
J.M. Orr
John McDowell
Fred Cox, Jr.

STATEMENT OF CONDITION
WELLINGTON STATE BANK
At the close of business August 31, 1973

RESOURCES

Loans and Discounts	$ 6,124,494.73
Cash and Sight Exchange	1,245,013.26
Bonds and Warrants	3,180,251.99
Federal Funds Sold	2,700,000.00
Certificate of Interest	-0-
Stock in Federal Reserve Bank	12,000.00
Banking House	184,000.00
Furniture and Fixtures	71,056.58
Other Real Estate	1.00
Other Assets	2,000.00
	$13,518,817.56

LIABILITIES

Capital Stock	$ 150,000.00
Surplus	500,000.00
Undivided Profits	318,946.39
Reserves	98,881.79
Deposits	12,450,080.98
Other Liabilities	908.40
	$13,518,817.56

The above statement is true and correct to the best of my knowledge and belief.

Marlin D. Felts
Vice President and Cashier

Wellington State Bank

Stuart Hall envelopes

"IN THE RED BOX."

27c

Reg. 59¢

HIGH-INTENSITY DESK LAMP

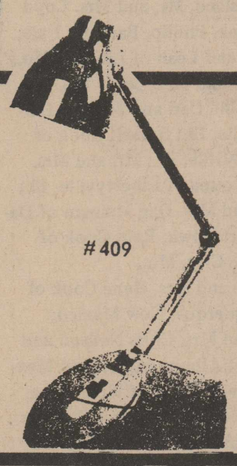

#409

$3.88

ADJUSTABLE GOOSE-NECK BY ACTION

Vaseline BRAND INTENSIVE CARE® Bath Beads

"the Skin Softener"

Softens dry, even flaky skin

Vaseline Bath Oil Beads
8 oz. Box

59c

SAVE VALUABLE COUPON SAVE

Secret ANTI-PERSPIRANT SPRAY

8 oz. SIZE

YOUR CHOICE—With this Coupon

49¢

Good Only At GIBSON'S

Offer Expires Sept. 15, 1973

SAVE LIMIT 1 COUPON PER PURCHASE SAVE

98¢ Value

44¢

SUPER PANTS SPECIAL

7.97

You'll have to see it to believe it!

(By Special Arrangements we have brought you one of the biggest name brand pants that are selling elsewhere for $18 to $22.00) We cannot advertise by brand name.

They are the "FAMOUS PANTS FOR GALS" - - The Great Western Fashion

7 COLORS TO CHOOSE FROM — — Size 8 thru 18

WAIT UNTIL YOU SEE THE LABEL

Some with cuffs -- Some Without -- Take Your Choice !!!

Dacron/Polyester

ONLY **7.97**

HI-RISE WAIST-HI LO-RISE

Foster Grant & Polaroid SUNGLASSES

Your Choice

1/2 Price

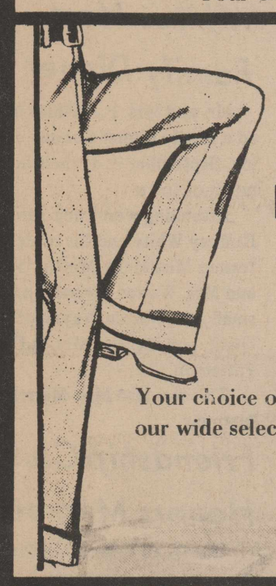

Men's Cuffed & Uncuffed Double Knit Slacks

- DOUBLE KNIT
- BELT LOOP STYLING
- NO-ROLL WAISTBAND
- SOLID COLORS

The newest fashion look in sizes 29 to 36.

Your choice of our wide selection

9.99

BABY SPECTACULAR

YOUR CHOICE **59¢**

Wipe 'N Dipe 50's

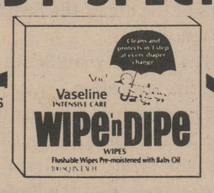

9 oz. Baby Powder

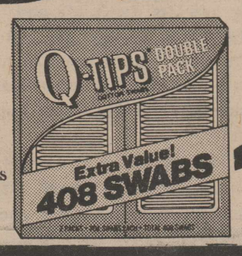

400 Q-Tips

9 oz. Baby Lotion

Men's Long Sleeve Knit Dress Shirts, Reg. $6.97

3.99

In fancy patterns for a little more flair and style. Of polyester and nylon knit for easy-care. With long pointed collars and long shirt tails. 14½ to 17.

Boys' Perma-pressed Long Sleeves Shirts

99c

All the new fall colors

Size 3-6x

Gibson's "NEW CRUSH" STRETCH PANTY HOSE

ONE SIZE - FITS ALL

All the new Popular Shades for Fall.

49c PAIR

7 OZ. STYRO CUPS 51 COUNT

39¢

Reg. or Mint 5 oz. CREST Toothpaste	59¢
KING SIZE IVORY 32 oz.	67¢
14 oz. PLEDGE AEROSOL CAN $1.79 Value	$1.15
NICE, FRESH TOMATOES	19¢ LB.
DEL MONTE TUNA Limit 3	39¢ Can
Sylvania Light Bulbs 60-75-100 Watt 70¢ Val.	2/39¢
Bunte Orange Slices Giant 2 lb. Bag 69¢ Val.	39¢
All Name Brand Candy Bars Reg. 10¢	6/29¢
BOUNTY PAPER TOWELS	3/87¢

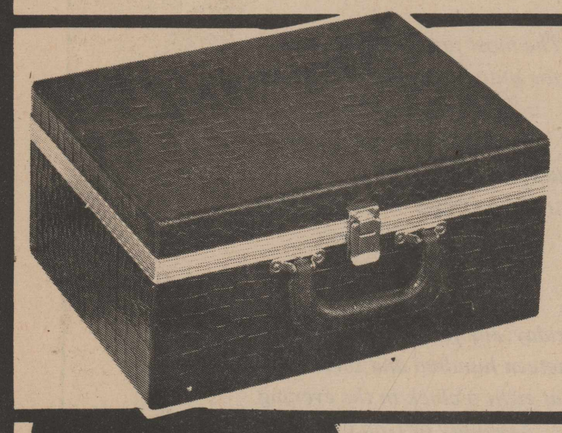

8 TRACK TAPE CASE

Alligator Print $7.97 Value
Holds 24 Tapes
Excellent for car or home
(Red velvet lining)

$4.97

GIBSON'S HOMO MILK

1 GALLON

???

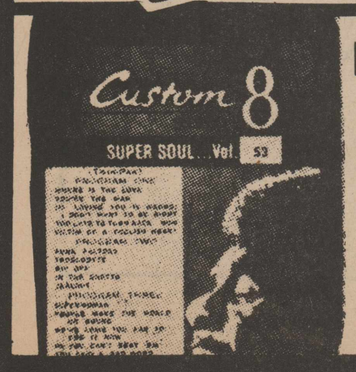

LARGE SELECTION OF 1 GROUP 8 TRACK TAPES

Latest Recording Hits & Artists

$2.97

"WHERE YOU ALWAYS BUY THE BEST FOR LESS"

GIBSON'S® GIBSON'S DISCOUNT CENTERS

Wellington, Texas

GIBSON'S

00c WITH COUPON 59¢

WITHOUT COUPON 89¢

NESTEA®

100% TEA

3 oz. Size

LIMIT 1 PER FAMILY

#29631

00c OFFER EXPIRES Sept. 15, 1973 00c

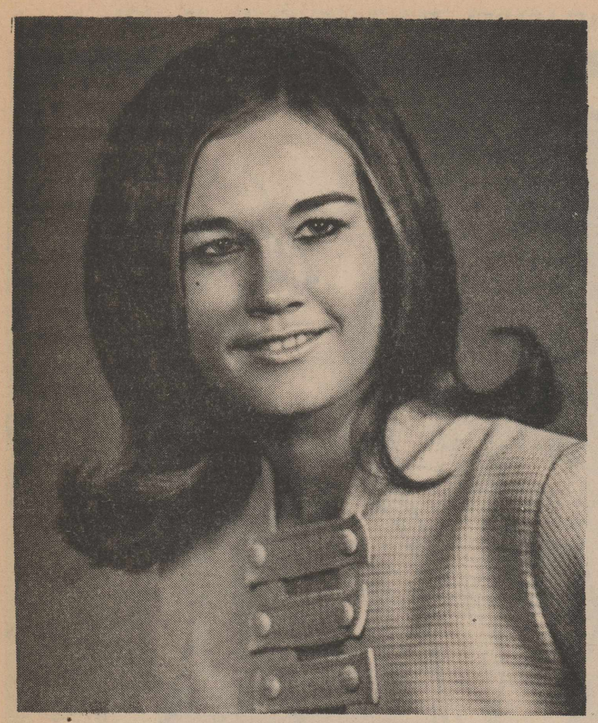

MRS. RODNEY EARL WHITE

Rodney White and Bride at Home Here Following August 31 Wedding

Miss Marie McGill and Rodney Earl White were married in a quiet double ring ceremony Friday evening, August 31.

Judge Paul Goodson, justice of the peace at Childress, officiated at five o'clock in the afternoon.

The bride is the daughter of Mrs. Glin McGill, 200 Twelfth Street, and the late Mr. McGill, while the bridegroom's parents are Mr. and Mrs. P.J. White.

The bride wore a street length dress designed with a sleeveless red bodice having a high neckline, and a white skirt with circular fullness.

A graduate of Quail High School in 1971, the bride attended Clarendon Junior College two years.

The bridegroom was graduated from Wellington High School and attended Mid-Continental Campus of Texas State Technical Institute in Amarillo. He now farms near Wellington.

After their wedding, the couple left on a wedding trip to Raton, New Mexico.

They are now at home in Wellington.

Fieldings Host Kin, Friends

Mr. and Mrs. Paul Fielding, Rita and Ralph, entertained a number of out of town relatives and friends during the last week.

Dinner guests Sunday were Jarrell Fielding, Robert Yeager and Roscoe Sealy of Pampa.

Other guests during the week included Mr. and Mrs. Charlie Hill of Lindsay, Calif., Mr. and Mrs. Ernest Neel and Fate Hill of Memphis, Mr. and Mrs. Mike Fielding of Corona, Calif., Mrs. Dee Francis and Loreta DuVall of Pampa, and Mr. and Mrs. J.D. Morris.

Pattersons on Week's Vacation

Mr. and Mrs. A.C. Patterson returned Thursday afternoon, Sept. 6, from a week's vacation in Colorado and New Mexico.

They went first to Raton, N.M., then on to Platora, Colorado, where they joined Mr. and Mrs. J.C. Hartman for fishing.

Their next stop was at Gallup, N.M., to visit a daughter and family, Mr.and Mrs. Jim Chanslor and Michelle.

Keep your rental property producing by using Leader Classifieds regularly.

Who's New in the Wellington Area

Mr. and Mrs. Wayne Lindley of Dimmitt are the parents of a daughter, Jennifer Ann, born August 21. She weighed six pounds and three ounces. Mr. and Mrs. Guy Lindley are the paternal grandparents.

Mr. and Mrs. Joe Cummings are the parents of a duaghter, Susie Denise, born Sept. 10, in Collingsworth General Hospital. She weighed six pounds and fourteen ounces. The grandparents are Mr. and Mrs. Eddie Saldana and Mr. and Mrs. Wayne Cummings.

YH Hears of Food Handling

Wellington Young Homemakers met Tuesday, September 4, in the directors room of Greenbelt Electric Co-op. for a program on freezing and canning tips.

Mrs. Marlin Felts, county home extension agent, was the speaker.

Mrs. Jack Campbell gave the devotional.

Members brought crayon and coloring books to be given the Satellite Center.

Refreshments were served by Mrs. Dan Hiett, Mrs. Joe Wood and Mrs. Glenn Thomas.

Attending were Mrs. Benson Long, Mrs. Bill Lindsey, Mrs. Tommy Powell, Mrs. Ronnie Hartman, Mrs. Reed Souder, Mrs. Gary Killian, Mrs. Mark Killian, Mrs. Felts, Mrs. Joe Harris,

Mrs. Eddie Maxwell, Mrs. Campbell, Mrs. Farris Wood, Mrs. Dennis Cudd, Mrs. Dan Langford, Mrs. Emmett Bobbitt, Mrs. Glen Warrick, Mrs. Bobby Langford, Miss Ann Smith, Mrs. Nicky Watts, Mrs. Thomas, Mrs. Hiett and Mrs. John Henard III.

King Brothers and Sisters Together For Reunion After Quarter Century

The children of the late Mr. and Mrs. L.P. King met in the home of Mr. and Mrs. Bill King of Dozier for a family reunion Sunday, August 19.

It was the first time they had been together in 25 years.

Those attending declare that the most often heard remark to begin conversation was "Bill, do you remember when . . ."

Special music was by the Grand Masters Champion Fiddler, Dick Barrett of Pottsboro and Zip Durrett of Lakeview, one of the country's finest guitar players.

The brothers and sisters attending were John King of Shamrock, Mrs. Lena Demmer of Yakima, Washington, Mrs. Myrtle Sexton of San Angelo, Mrs. Irene Underwood and Mrs. Clara Valesquez of Amarillo, and the host, Bill King of Dozier.

Others at the reunion were Isadore Demmer of Yakima, Washington, Irene Walters of Selah, Washington, John Sexton and Billie Wolff of San Angelo, Jerry McCarty of Amarillo, Jerry, Irene and Bo Jacques of Amarillo, Elsie and John Steven King of Shamrock, Bill and Kay King of Perryton and the hostess, Mrs. Bill King.

Friends stopping to visit were Mr. and Mrs. Jack Stafford, Mr. and Mrs. Bill Shields and John Allen Neece.

Dorcans Meet For Dinner

Mrs. John Henard was hostess to members of the Dorcas Sunday School Class, First United Methodist Church, for the monthly social and dinner. Mrs. W.H. Vaughan was cohostess with her at the event, held Monday evening, September 10.

Members named something for which they were grateful as they answered roll call.

After the dinner, games were played.

Attending were Mr. and Mrs. W.P. Wyrick, Mr. and Mrs. Earl Alexander, Mrs. Jake Lawrence, Mrs. Bob Glenn, Mrs. Walter Franks, Mrs. W.E. Brewster,

Mrs. Emma Jones, Mrs. Jennie Holcomb, Mrs. Mayme Somerville, Mrs. Velda Elmore, Mrs. R.H. Ball, Mrs. R.L. Karnes, Mrs. Edd Crawford,

Mrs. Jessie Metz, Mrs. Olean Leggitt, Mrs. J.F. Michael, and the hostesses, Mrs. Vaughan, and Mrs. Henard.

Mrs. Whitaker Named to Honor

Elaine Emanuel Whitaker, of Memphis, Tenn., has been selected as Outstanding Young Women of America for 1973, according to Pandora Bemis, director for this national awards program.

Mrs. Whitaker was nominated by the Alumnae Association of Hendrix College, Conway, Arkansas. She is the daughter of Mr. and Mrs. Alfred Emanuel of Little Rock, Ark., formerly of Wellington, and a niece of Mrs. Clyde Drake.

These women are now being considered for further state and national awards. This fall, fifty of the young women nominated for the Outstanding Young Women of America program -- one from each state -- will be named as their state's Outstanding Young Woman of the Year. From the fifty state winners, the national Ten Outstanding Young Women of America for 1973 will be selected. The National Winners will be presented at a special awards ceremony to be held this fall in Washington, D.C. The program's Board of Advisors, composed of the national presidents of women's clubs, is headed by Mrs. Dexter Otis Arnold, honorary president of the General Federation of Women's Clubs.

Kay Coffee and Catrina Atkinson Win 4-H Bake Show Contest

The County 4-H Bake Show champion this year is Kay Coffee, while the runner up and second place winner is Catrina Atkinson, one of the younger girls in the organization.

The show was held in the office of Mrs. Arla Felts, home extension agent, Thursday, September 6.

This year, the girls made cinnamon rolls and muffins, and the winner will be eligible to participate in the District 1 Bake Show, to be held at the Tri-State Fair in Amarillo later this month.

There were three other contestants, Pam Vines, Christi Moseley and Tami Boswell.

The bake show followed a series of workshops in which the girls were taught to make cinnamon rolls and muffins. It is an annual event in Girls 4-H Club work.

Dodson Eastern Star and Civic Club Hold Annual Picnic at Lennon Home

The Dodson Eastern Star and Dodson Civic Club members and guests met Friday night, August 31, in their joint annual picnic. The setting was the spacious back yard of the T.E. Lennon home.

On this date, the Eastern Star commemorated the birthday of its founder, Robert Morris, while the Civic Club honored its Citizens of the Year.

A couple was honored this year, Mr. and Mrs. Ross Swift, and they were presented a king size bedspread as a gift from both organizations.

They are moving to Quanah, where he will be carrier on a mail route out of that town.

Mrs. Grover Graham was master of ceremonies and Mrs. J.C. Howell gave in verse memories of the life of the Swifts in Dodson.

The Rev. Howard Smith gave the invocation.

The fifty friends attending were Mrs. Bernice Bogle, Civic Club president; Mrs. Graham, worthy matron of the Eastern Star; and Jesse Bogle, Grover Graham, Mrs. B.B. Martin, Mrs. Maggie Webb, Mrs. Purl Tippie, Mrs. H.A. Painter,

Mrs. Clarence Black, Mr. and Mrs. Lynvel Black, and Leslie, Mr. and Mrs. Howard Hunt, Mr. and Mrs. Swift, Mr. and Mrs. Darrel Murphy, Mr. and Mrs. Lonnie Roberson, Tommy and Todd; Joe Lennon and son, Jack; Mr. and Mrs. Clyde Alexander,

Mr. and Mrs. A.V. Lowrie, Mr. and Mrs. J.C. Howell, Mr. and Mrs. Olan Farris, Mr. and Mrs. Fred Boyd, Mr. and Mrs. Tom Birch'eld, Rev. Howard Smith, Ja e and Chris, Mr. and Mrs. Sherrell Beanland, and Jon; Mr. and Mrs. James Earp, David and Rachel of Denton; Mr. and Mrs. Raymond Cearley of Martha, Oklahoma; and the hosts, M . and Mrs. Lennon.

Personal

Visiting Mr. and Mrs. Ace Rainey Sunday were his daughter and family, Mr. and Mrs. Paul Morris and Bobby, Mrs. Paulette McKinney and children of Extelline; and Mrs. Rainey's son, Mr. and Mrs. John James and children of Brownfield. Mr. Rainey, who underwent surgery in an Amarillo hospital, returned home Saturday and is doing well, his wife said.

Visiting Mrs. John Henard over the Labor Day week end were her sister, Mrs. L.R. Vaughan of Amarillo, and her nephew, Hal Vaughn and family of Albuquerque, N.M. Visiting this week end were a niece and her husband, Mr. and Mrs. J.T. Carter of Abilene.

Visitors in the home of Mrs. Edd Crawford over Labor Day week end were her sister, Mrs. F.C. Odarizzi of Lubbock, and a niece, Mrs. Jack Rachels of Bossier City, La.

Mr. and Mrs. Wayne Lindley and new daughter, Jennifer Ann, of Dimmitt visited over the week end with his parents, Mr. and Mrs. Guy Lindley.

Visiting Mrs. Edith Estes on Wednesday, September 5, were two nieces, Mrs. Alice Arrington of Tulsa, Oklahoma and Mr. and Mrs. Bid Sheibert of Moore, Oklahoma. On Thursday and Friday, here visitors were her daughter, Mrs. Opal Martin of Ralls and a friend, Mrs. Lois Carraway of Lubbock.

Mr. and Mrs. Howard Ball of Lompoc, California, returned home Sunday after a weeks visit with his mother, Mrs. Marie Ball, and other relatives. They had been on an extended vacation in Utah and Colorado.

Mrs. Jean Williams, formerly of Wellington, entered Mississippi Baptist Hospital, Jackson, Miss., Sunday Sept. 9. She underwent major surgery the following day. Mrs. Williams will be hospitalized about 10 days.

Visiting Mrs. Bob Keller recently were her daughter and family, Mr.a nd Mrs. Elton Able and Jimmy of Borger; another son, Bob Able, who is staitoned with the U.S. Navy at San Francisco; and their daughter, Mr. and Mrs. Bruce Jordon and Dusty of Phillips. Another visitor was Jack Jordan of Borger.

Mrs. Anita Anglin has returned home after visiting for a month with her children, Mr. and Mrs. James Bussey, Robert and Jimmy, of Ryan, Oklahoma.

Lunchrooms

Monday, Sept. 17: Baked frankfurters in barbecued sauce, whipped potatoes, savory peas, fruit, rolled oats yeast rolls - butter, ½ pint milk or chocolate milk.

Tuesday, Sept. 18: Hamburger on a bun, onion, mustard, pickles, lettuce and tomato, bean dip, corn chips, fruit salad, ½ pint milk or chocolate milk.

Wednesday, Sept. 19: Beef tacos, lettuce and tomato salad, buttered cauliflower, brown rice, sopapillas - whipped honey butter, ½ pint milk or chocolate milk.

Thursday, Sept. 20: Fish sticks - catsup, carrot strips, baked potato - butter, green beans, white cake with pink icing, bread, ½ pint milk or chocolate milk.

Friday, Sept. 21: Chicken fried steak with cream gravy, hay stack salad, sno-flake potatoes, broccoli, cornmeal yeast rolls - butter, ice cream, ½ pint milk or chocolate milk.

New Operator

It gives us pleasure to inform our customers that

Cordelia Sue Seale

is now with our Beauty Shop. She will take appointments Mondays through Fridays.

Call 447-2524

Kut & Kurl Beauty Shop
1104 Haskell
Ann Kelley, Owner

Cook Family Holds Reunion

Mr. and Mrs. James C. Cook, formerly of Wellington and now of Lubbock, held a family reunion Friday through Sunday, August 24 to 26, at Bull Shoals State Park Lodge at Lakeview, Ark.

Of the 39 descendants and their families, only two were unable to attend.

Those present were Mr. and Mrs. James D. Cook, Connie, Kathee and Terry of Weslaco; Mr. and Mrs. Jimmy L. Cook of Weslaco; Mr. and Mrs. Loyd F. Cook, Phillip, Barbara, Dale, Anne and Leah of Liberty, Mo.;

Mr. and Mrs. Louis V. Cook, Rod, Jill, Cari and June of Libertyville, Ill.; Russell Cook of Libertyville, Ill.; Mr. and Mrs. Dan Young of Libertyville, Ill.; Mr. and Mrs. Dan Maiman of Davenport, Iowa; Reid Cook of Kansas City, Mo.;

Mr. and Mrs. Gene Cook of Albuquerque, New Mexico; Mr. and Mrs. Chris Neilson and Lori of Albuquerque, New Mexico; Kelly Cook of Wellington;

Mr. and Mrs. James C. Cook of Lubbock; Mr. and Mrs. Bill Wauer, Susan, Mike, Donna, Patti, Kevin and Karen of Lubbock;

Mr. and Mrs. George McGill, Dan, Rex, Nancy and Keith of Mountain Home, Ark.; Mr. and Mrs. Dane Blumthal of Fayetteville, Ark.; and Mr. and Mrs. Doug Salsman of Boliver, Mo.

Juliette Riddle Here from Calif.

A former county resident, Mrs. John Riddle of LaVerne, Calif., will leave within a few days after two weeks here.

The former Juliette Aaron, she is visiting her sister, Mrs. G.L. Jones, and sister-in-law, Mrs. Pearl Aaron.

She retired from the teaching profession this year. Her first school, incidentally, was in the Aberdeen School, which later became part of the Samnorwood system.

Mr. and Mrs. Harvey Jones of Clarendon joined Mr. and Mrs. Howard Jones in visiting with her here.

Sunday, September 9, Mrs. Jones and Mrs. Riddle went to Matador to visit a sister-in-law, Mrs. John Aaron and other relatives.

Mrs. Riddle was here for the Fair, and visited in parts of the county she knew well. She remarked on its beauty at this season, and how much she was aware of the clean air of this part of the country.

Upon leaving Wellington, Mrs. Riddle will visit a niece, Mrs. Ruth Aaron, and Mr. and Mrs. Calvin Aaron and children in Wichita Falls. From there she will go to Dallas to visit other relatives.

To help snap beans stay green while they are cooking, lift the cover several times.

CAROL JEAN OWNBEY

Ownbey-Cousins Engagement Told

Mr. and Mrs. M.W. (Pete) Ownbey of Vilas, Colorado, announce the engagement of their daughter, Carol Jean to Peter Milne Cousins, Jr., son of MSgt. and Mrs. Peter M. Cousins, Sr., USAF (Ret), Minister, Church of Christ, Skellytown.

Miss Ownbey graduated from Vilas High School and is presently attending Panhandle State College, Goodwell, Oklahoma.

Her fiance, Mr. Cousins, was born in Wellington, Texas, and spent many summers visiting there with his grandmother, the late Mrs. Nettie Terry. He attended schools in Japan, Maine, Oklahoma, Florida, and Texas, graduating from Palo Duro High School in Amarillo. He is presently a senior at Panhandle State College, Goodwell, Oklahoma.

A late spring wedding is planned.

Dinner Honors Bridesmaids

The Cherokee Dining Room was the setting for a dinner, Thursday night, September 6, honoring the bridesmaids of Miss Joy Jesse, who will be married Friday, September 14.

The dinner table was accented with carnations in the bride's chosen colors.

The bride-to-be presented each bridesmaid with a gift.

Dinner was served to Miss Lucy Sullivan, Mrs. Rodney Porter, Mrs. Bill Bouldin, Mrs. Kenneth Patterson, Mrs. Jimmy Black and the hostess, Miss Joy Jesse.

Relatives Visit Mrs. Childress

Mrs. H.L. (Joyce) Jones and sons, Mike and Scott, of Waco, along with Mr. and Mrs. Ralph Jones of Borger, spent Friday night with Mrs. Jones' mother, Mrs. Mattie Childress.

The Ralph Jones were en route home from Houston, where he underwent surgery at M.D. Anderson Hospital and Tumor Institute.

They went to Borger, Saturday, then Mrs. Childress, her daughter and grandsons visited Saturday night with another daughter, Mr. and Mrs. John Nite, Greg, Kelley and Pam of Amarillo. The Waco visitors went on to their home Monday.

Whites Host Family Dinner

Mr. and Mrs. P.J. White hosted a family dinner Sunday evening, September 9, at their home north of town.

Attending were their son, Rodney White and his bride, the former Miss Marie McGill; Mr. and Mrs. Warren Merrell and small son, Warren Wayne of Quail; and Mr. and Mrs. A.C. Patterson.

This was also Mrs. Merrell's birthday.

Friendship Club Honors Members

The Quail Friendship Club honored two members with a birthday dinner in the home of Mrs. John Bishop Thursday evening, September 6. Those honored were Mrs. Pat O'Hair and the hostess, Mrs. Bishop.

Each member brought a covered dish.

Attending were Mrs. Everett Brammer, Mrs. E.P. Haynie, Mrs. Jennie Oatman, Mrs. Mary Clay, Mrs. Roy Peggram, Mrs. Ira Morgan, Mrs. O'Hair and Mrs. Bishop.

May God Bless You with
Health and Happiness
Thomas Nursing Home
"CARE for those you LOVE"
1200 15th Street Wellington, Texas

The most joyous of occasions
is the union of a man and woman
in celebration of life . . . .
Mr. and Mrs. Buford Riley
request the honour of your presence
at the marriage of her daughter
Joy Lynette Jesse
to
Alton Lee Belew
on Friday, the fourteenth of September
nineteen hundred and seventy-three
at eight o'clock in the evening
Assembly of God Church
Wellington, Texas

Reception immediately
following ceremony
The Heritage Room

Old Settlers Few in Numbers For Reunion

Old settlers gathered for a time Friday, September 7, to reminisce of other years in Collingsworth, and to plan for next year's reunion.

Due to a number of factors, those who came this year were almost altogether from Collingsworth County.

Mrs. A.Y. Bell and Mrs. Belle Mitchell shared honors as the oldest persons attending. Both are long-time residents, Mrs. Bell having lived in the county 64 years and Mrs. Mitchell 63 years.

Second place went to Mrs. Mattie Maddox; third to G.H. Brewer; and fourth to G.L. Roberts.

Mrs. P.E. Lowrie received the prize for having the most grandchildren, 44. Second place went to Mrs. R.H. Isbell, 40; third to Mr. Roberts, 19; and fourth to Mrs. Palo Cummings, 12.

Traveling farthest was Granville Harrison of Amarillo, while Earl Miller of Memphis came second fartherest. Third and fourth went to Mr. and Mrs. Clyde Alexander of Dodson.

Mrs. C.A. Kesler had lived in the county longest, 83 years. Next came Mrs. Cummings (Grace Goodnight) who has been here 78 years; Mrs. Mary Lena Scott, 72 years; and Mr. Alexander, 70 years.

Those who registered were Mrs. Grace Goodnight Cummings, Hobart C. Smith, Mrs. Mattie Maddox, E.W. Fain, Mrs. Nell Poteet, G.L. Roberts, Mrs. Lonie Harrison; Granville Harrison of Amarillo, Mrs. Riley (Lala) Dunson, Mrs. Marie Gollihugh, Mrs. Lena Mary Scott,

Mrs. A.Y. Bell, Mrs. Clyde Alexander, Clyde Alexander, Mrs. Peggy Harrell, Earl Miller of Memphis, Billy Mac Sims, Lennie Coleman Sims, Mr. and Mrs. Zook Thomas,

Mr. and Mrs. Sandy Parsons, Mrs. Sandown Smith, Mrs. R.H. Isbell, R.H. Isbell, Mrs. P.E. Lowrie, Mrs. Beatrice McKinney, Cecil Masten, Mrs. Pauline Wilks Masten, Riley Dunson, Mrs. C.A. Kesler, Mrs. W.C. Harwell, G.H. Brewer, Mrs. Belle Mitchell, Mr. and Mrs. Joe Thompson, Mr. and Mrs. David Peters.

SAFETY TRAINING

The vertigo chair which will be featured in a Flight Safety Clinic in Canadian Monday and Tuesday, September 17 and 18, is demonstrated by officials of the General Aviation District Office in Lubbock.

Flight Safety Clinic Slated

A Flight Safety Clinic for airplane pilots in a six - county Panhandle area will be sponsored by the Canadian Aero Club Monday and Tuesday nights, September 17 and 18. The meetings will be held both nights at 7:30 in the PCA Hospitality Room. Any pilot, would-be pilot, pilot's spouse or children, or any others interested in flying are welcome to attend.

The program will be presented by Ray C. Raney of the General Aviation District Office No. 7 in Lubbock, and will cover flight service stations, control of air traffic, accident prevention, and a review of the new Federal Aviation Regulations, parts 61 and 91. Also to be covered are medical facts of interest to flyers, flight planning, and estimating in-flight visibility.

A feature of the program will be a demonstration of the vertigo chair.

In addition to an interesting program both nights, there will be door prizes and refreshments.

Those interested in attending are asked to notify Dr. J. Mitchell Murry at 323-5151 or Smiley Johnson at 323-6517.

Some 60,000 black veterans are being studied by Veterans Administration doctors to learn more about sickle cells trait in relation to their general health.

Hospital Notes

Visiting Hours:
2:00 to 4:30 p.m.
7:00 to 8:30 p.m.

Mrs. Judy Ann Baker, medical, Sept. 4 to 7.

Mrs. Janice L. Henard, medical, Sept. 4 to 8.

Herman Jerome Moore, 22 months old son of Mrs. Mae F. Moore, medical, has been a patient since Sept. 4.

Ellis LaHue, medical, Sept. 5 to 7.

Mrs. Annie Simmons, medical, has been hospitalized since Sept. 6.

Mrs. Debra Tennon has been a medical patient since Sept. 7.

Grady Cochran, traumatic surgery, admitted and dismissed Sept. 8.

Miss Linda Kay Cleere, traumatic surgery, Sept. 8 to 10.

Calvin Tyson, traumatic surgery, Sept. 8.

Mrs. Lillie M. Stowell has been a medical patient since Sept. 8.

Mrs. Auburn Keller was admitted Sept. 9 for medical treatment.

Mrs. W.O. Vaughan, medical, was admitted Sept. 9.

Rufus Sweat was admitted for surgery Sept. 9.

Mrs. Ola C. Johnson, medical was admitted Sept. 9 for medical treatment.

Mrs. Joe Cummings, obstetrical, was admitted Sept. 9.

Mrs. Joyce Westbrook of Paris, medical, was admitted Sept. 10.

Tina Malyn Jenkins, 10, daughter of Mr. and Mrs. Lynn Jenkins, was admitted as a medical patient Sept. 10.

Mrs. John Rainey, medical, was admitted Sept. 10.

Mrs. David Caison, obstetrical, was admitted Sept. 11.

Patients admitted earlier and dismissed since Sept. 3 are:

Emil Kersten, Sept. 3.
Mrs. Ruby Thorne, Sept. 4.
Mrs. Hezze Jones, Sept. 5.
Morris Barton, Sept. 7.
Guy Clement, Sept. 7.
Mrs. S.L. Lindsey, Sept. 7.
Mrs. Drucilla Mayhugh, Sept. 7.
Jim L. Harris, Sept. 8.
Thomas Henry McClure, Sept. 8.

PUBLIC NOTICE

Lora Glenn Estate will consider bids through September 30, 1973, on South ½ Sec. 53, Blk. 10 H. & GN RY Co. Survey, Collingsworth County, containing approximately 310 acres. Please mail bids to Tom Shelton, Administrator, 3706 Hancock, Amarillo, Texas 79105. 7-3c

Applications are now being taken for the position of Counselor of Manpower Training Programs. A degree or training and experience in related fields is necessary. Covers a 25-county area.

For application or information, write or come by Texas Panhandle Community Action Corporation, 1605 West 7th Street, Amarillo, Texas 79102. Telephone (806) 373-6881. An Equal Opportunity Employer. 7-1c

Wellington Leader

Published every Thursday at 913 West Ave., Wellington,Tex. Entered as second class mail Aug. 25, 1909 at the post office at Wellington, Tex., under Act of March 3, 1879. H. DESKINS WELLS, Editor and Publisher. Subscription rates: $5.25 a year inside of trade territory; $6.50 a year outside of trade territory.

Use Wellington Leader Classified Ads for good results.

The Children of

Mr. and Mrs. Bill Shields

request the pleasure of your company

at a Reception honoring their

Fifty-Fifth Wedding Anniversary

on Sunday, the sixteenth of September

from two-thirty to five-thirty

Methodist Church

Dozier, Texas

No Gifts

PUBLIC NOTICE

SUMMARY OF PROPOSED CONSTITUTIONAL AMENDMENTS

SPECIAL ELECTION NOVEMBER 6, 1973

NUMBER ONE ON THE BALLOT (S.J.R. 8)

Article III, Sections 5, 24 and 49a and Article VIII, Section 6 of the Texas Constitution are amended to:

Provide for regular annual sessions of the Legislature. The regular session in each odd-numbered year would be for a period not to exceed 180 days. The regular session in each even numbered year would be for a period not to exceed 60 days and would be limited to consideration of fiscal matters and any emergency matters submitted by the Governor. The 60 day session could be extended by the Governor for a period not to exceed 30 days;

Provide an annual salary for members of the Legislature not exceeding $15,000 per year and a per diem not exceeding $18 per day for each day of each regular session or special session;

Provide that no appropriation of money shall be made for a longer term than one year and direct the Comptroller to make annual estimates of anticipated revenue rather than biennial estimates.

The wording of the proposed amendment as it will appear on the ballot is as follows:

"The constitutional amendment to provide for annual regular sessions of the legislature; and to provide an annual salary of $15,000 and per diem for the members of the legislature, effective in January, 1975."

NUMBER TWO ON THE BALLOT (H.J.R. 7)

Article XVI, Sections 50 and 51 of the Texas Constitution are amended to:

Include within the scope of homestead protection the real property of a single adult person which meets the other requirements of homestead property, and to provide that a family homestead may not be abandoned except with the consent of both spouses.

Presently a single adult person is not entitled to claim a homestead exemption and a married man can abandon a family homestead without the consent of his wife.

The wording of the proposed amendment as it will appear on the ballot is as follows:

"The constitutional amendment to include within the scope of homestead protection the real property of a single adult person which meets the other requirements of homestead property, and to provide that a family homestead may not be abandoned except with the consent of both spouses."

NUMBER THREE ON THE BALLOT (S.J.R. 13)

Article VIII, Sections 1-a and 1-b of the Texas Constitution are amended to:

Extend the $3,000 ad valorem tax exemption to the residential homesteads of unmarried adults.

The wording of the proposed amendment as it will appear on the ballot is as follows:

"The constitutional amendment to extend the $3,000 ad valorem tax exemption to the homesteads of unmarried adults."

NUMBER FOUR ON THE BALLOT (S.J.R. 1)

Article XVI, Section 59, of the Texas Constitution is amended by adding a new Subsection (e) which:

Provides that no law creating a conservation and reclamation district shall be passed unless a copy of the proposed law is delivered to the commissioners court of each county and to the governing body of each incorporated city or town in whose jurisdiction said district or any part thereof is or will be located. Each such commissioners court and governing body may file its written consent or opposition to the proposed law with the Governor, Lieutenant Governor and Speaker of the House of Representatives. Each special law creating such a district must comply with general laws then in effect relating to consent by political subdivisions to the creation of such districts.

The wording of the proposed amendment as it will appear on the ballot is as follows:

"The constitutional amendment establishing certain requirements relative to the enactment of laws creating certain conservation and reclamation districts."

NUMBER FIVE ON THE BALLOT (S.J.R. 12)

Article XI, Section 7 of the Texas Constitution is amended to:

Provide that all counties and cities bordering on the coast of the Gulf of Mexico are authorized to levy a tax to pay for bonds issued for the construction of sea walls and breakwaters upon a majority vote of the resident property tax-payers. Counties and cities are presently authorized to levy such taxes and this amendment only changes the required vote from a two-thirds majority to a simple majority.

The wording of the proposed amendment as it will appear on the ballot is as follows:

"The constitutional amendment authorizing counties and cities bordering on the Gulf of Mexico to issue bonds for the construction of sea walls and breakwaters upon a vote of the resident property taxpayers."

NUMBER SIX ON THE BALLOT (S.J.R. 26)

Article V, Section 8 of the Texas Constitution is amended by adding a new paragraph which:

Provides that the district court, concurrently with the county court, shall have the general jurisdiction of a probate court and in a probate proceeding shall also have the jurisdiction otherwise conferred on it by law. It also provides that the legislature may increase, diminish, or eliminate the jurisdiction of the district court or county court in probate matters, may adopt rules governing the filing, distribution, or transfer of cases and proceedings as between the courts having jurisdiction of probate matters, and may provide that all appeals in probate matters shall be to the courts of civil appeals.

The wording of the proposed constitutional amendment as it will appear on the ballot is as follows:

"The constitutional amendment stating that the district court concurrently with the county court shall have the general jurisdiction of a probate court, and providing the jurisdiction thereof, and further providing that in any probate proceeding the district court shall also have jurisdiction otherwise conferred upon it by law, and further providing that the legislature may increase, diminish or eliminate the jurisdiction of the district court or county court in probate matters, and further providing that the legislature shall have power to adopt rules governing the filing, distribution and transfer of all such cases and proceedings as between district courts, county courts, and other courts having jurisdiction thereof, and further providing that the legislature may provide that all appeals in such matters shall be to the courts of (civil) appeals."

NUMBER SEVEN ON THE BALLOT (H.J.R. 6)

Article III, Section 49-b of the Texas Constitution is amended to:

Provide for an additional $100 million in bonds or obligations of the State of Texas for the Veterans' Land Fund. This amendment increases the present $400 million authorization to $500 million;

Remove the present provision which permits buying of land only by those veterans who served between September 16, 1940 and the date of formal withdrawal of United States troops from the armed conflict in Viet Nam. This amendment would allow all veterans who serve after September 16, 1940 to buy land from the Veterans' Land Fund, provided they are otherwise qualified;

Provide that, in the event of the death of an eligible Texas veteran after the veteran has filed with the Board an application and contract of sale to purchase through the Board the tract selected by him or her and before the purchase has been completed, then the surviving spouse may complete the transaction.

The wording of the proposed amendment as it will appear on the ballot is as follows:

"The constitutional amendment to provide for an additional $100 million in bonds or obligations of the State of Texas for the Veterans' Land Fund."

NUMBER EIGHT ON THE BALLOT (S.J.R. 29)

Article XI, of the Texas Constitution is amended by adding a new Section 5(a) which:

Authorizes and requires incorporated cities, towns, and villages, regardless of population and notwithstanding the constitutional limitations on total tax rates, to levy such annual ad valorem taxes on the taxable property in the city, town or village as are necessary to pay the principal of and interest on, when due, the general obligations hereinafter issued by the city, town, or village. The legislature is empowered to limit by general or special law the total principal amount of general obligations which may be issued, but unless and until the legislature acts to do so, the limitations established by statute with respect to the total principal amount of bonds which may be issued by independent school districts shall apply as the rate limitation on cities, towns, and villages.

The wording of the proposed constitutional amendment as it appears on the ballot is as follows:

"The constitutional amendment to authorize cities, towns, and villages to levy such ad valorem taxes as are sufficient to pay the principal of and interest on their general obligations hereafter issued subject to the restrictions provided by law."

NUMBER NINE ON THE BALLOT (S.J.R. 25)

Article VIII of the Texas Constitution is amended by adding a new Section 2C which:

Allows the Legislature, by general law, to exempt all real and personal property used by non-profit water supply corporations or cooperatives from all property taxes. The exemption would apply only to such property as is reasonably necessary to conduct the business of a non-profit water supply corporation or cooperative.

The wording of the proposed constitutional amendment as it will appear on the ballot is as follows:

"The constitutional amendment authorizing the legislature to exempt from property taxes certain property used by a non-profit water supply corporation or a non-profit water supply cooperative."

PUBLIC AUCTION

I AM RETIRING FROM FARMING AND WILL SELL AT PUBLIC AUCTION AT THE NORTH EDGE OF THE CITY LIMITS ON NORTH HASKELL ST., OR QUAIL HIGHWAY, FM 1036, WELLINGTON, TEXAS, TUES SEPTEMBER 18, BEGINNING AT 9:30 A.M.

TUESDAY, SEPTEMBER 18, 1973

Sale Starts Promptly At 9:30 A.M. Lunch at Noon

John Deere 4020 Diesel Tractor
John Deere 4010 Diesel Tractor
John Deere 55 Combine
14' John Deere Tandem Disc
WD 45 Allis Chalmers Tractor on LP
Set of dual wheels, rims and tires for each John Deere Tractor.

Case Tractor -
2 John Deere tractor cabs
Lo-Boy Implement Trailer
2-wheel Stock Trailer
14 two and three bale cotton stripper trailers consist of Big 12, Oliver, Electric Wheel. All Good Trailers.
John Deere Three-point Blade
4-row crust buster with rotary hoes
3-point Rotocycle shreader
2 4-row lister planters
2 4-row Ford cultivators
Ford 3-point One Way
Dempster 4-row knife and attachment
3-point 4-row stalk cutter
16-8 John Deere double run grain drill
Ford 2-row lister planter with drag bottoms

One Massey Ferguson 2-16 flopover mold board
International balar motor

5 shanks S&S 3-point ripper
3 diesel tanks for pickup
Spray boom and tanks
500 gallon fuel tank
Allis Chalmers 3-point, 11 shank chisel

Two rippers for Caterpillar tractor
4-row tool bar fertilizer spreader
Dearborn 2-bottom three point breaking plow
2 4-section spring tooth harrows
2 sets guage wheels.
2 No. 22 International cotton strippers
One Wagon Hand
John Deere 77 Stripper with Wagon Hand
Steel Windmill tower
Three yard dump bed
Servis spreader
AC all-crop Harvester
2 4-row shop made go devils
One lot M&M Stiff shanks
Single front wheel for 4020 and 4010 40-20
1 lot John Deere weights
5th Wheel for truck
Double tool bar 6-row lister
One lot used lumber
2 John Deere 3-16 flopover mold boards
3-point John Deere tool bar
15' John Deere one-way
Front end scoop for H or M tractor.

1 lot John Deere tool bar shanks
1954 Chevrolet farm pickup
1961 Chevrolet pickup

3 nets for cotton trailers
3 buggy tops
2 plastic fertilizer tanks

Many Miscellaneous Articles

Sweeps, grease dispensers, chisels, tires, wheels, shop equipment, all steel implement trailer, plow shares, forks and hoes and shovels and barrels. One good black iron wash pot.

MR. & MRS. J. L. LANGLEY, Owners

CLEATUS CALLOWAY, Auctioneer FREDERICK, OKLAHOMA
Phone 335-3233

FARMERS FEED THE WORLD

Traditionally Collingsworth County Farmers Union carries out the theme of the farmer's part on the world scene. The food and fiber provided by American farmers was shown on this float, which placed first in the Fair parade division for adult organizations.

Quail FFA Has Champion Agricultural Fair Booth

Agricultural exhibits at the Collingsworth County Fair mirroed the condition of county crops, and individually, they were some of the best seen in recent years.

The Grand Champion agricultural products booth was entered by Quail FFA, while the reserve champion was Samnorwood FFA. Third place went to Wellington FFA. Each of these had 20 products. In addition, Monty Mitchell of Marella prepared a booth which later will represent the county at the Tri-State Fair, Amarillo. Another booth was made up of a variety of products.

Individual entries were featured together in still another booth.

Two days of heavy rain immediately preceded the Fair opening, and some of the crop entries had to be gathered in the downpour. Nevertheless, when they appeared in the booths, they were in prime condition.

Some classes were smaller, but this is due to the lateness of some crops, which were not ready at this point to be gathered for showing.

Winners were announced by Pat McAlister, chairman:

Wheat seed: 1, Wellington FFA; 2, Samnorwood FFA.

Oats: 1, Wellington FFA.

Rye: 2, Wellington FFA.

Milo: 1, Monty Mitchell.

Milo, hybrid seed: 1, Norwood FFA.

Kaffir: 1, Monty Mitchell.

Hegari: 2, Wellington FFA.

Peanuts: 2, Wellington FFA.

Cream peas: 1, Johnny Needham and Quail FFA.

Balckeye peas: 1, Quail FFA; 2, Samnorwood FFA.

Beans, other variety : 1, Norwood FFA.

Sorghum, any variety: 1, Monty Mitchell.

Alfalfa seed: 1, Monty Mitchell; 2, Johnny Needham; 3, Quail FFA; 4, Norwood FFA.

Millet seed: 1, Wellington FFA; 2, Jeff Pendergraft.

Clover seed: 1, Wellington FFA.

Weeping love grass seed: 1, Quail FFA; 2, Wellington FFA.

Side oats gramma: 1, Samnorwood FFA; 2, Wellington FFA

Sand bluestem: 1, Monty Mitchell.

Any other variety grass seed: 1, Quail FFA; 2, Wellington FFA

Indian grass seed:

Indian grass seed: 1, Monty Mitchell.

Sudan seed: 2, Wellington FFA.

Alfalfa sheaf: 1, Quail FFA; 2, Monty Mitchell; 3, Samnorwood FFA.

Clover sheaf: 1, Monty Mitchell.

Sorghum almum sheaf: 1, Monty Mitchell; 2, Kedron Mitchell.

Sorghum, any other variety: 1, Roland Torrez.

Weeping love grass sheaf: 1, Wellington FFA; 2, Monty Mitchell; 3, Quail FFA; 4, Samnorwood FFA.

Indian grass sheaf: 1, Quail FFA; 2, Wellington FFA; 3, Samnorwood FFA.

Sand Bluestem sheaf: 1, Monty Mitchell; 2, Quail FFA; 3, Samnorwood FFA; 4, Wellington FFA.

Switch grass sheaf: 1, Monty Mitchell; 2, Wellington FFA; 3, Samnorwood FFA.

Little blue stem sheaf: 1, Monty Mitchell; 2, Johnny Needham; 3, Quail FFA? 4, Wellington FFA.

Grass sheaf, other variety: 2 and 3, Samnorwood FFA.

Sand Love sheaf: 1, Wellington FFA.

Cotton: 1, Quail FFA.

Apples: 1, Quail FFA; 2, R.L. Templeton; 3, Mrs. R.L. Templeton; 4, Roland Torrez.

Cashew: 1, Monty Mitchell; 2, Quail FFA; 3, Gary Wischkaemper.

Okra; 1, Mrs. S.H. Manuel; 2, Quail FFA; 3, Gary Wischkaemper; 4, Samnorwood FFA.

Porter tomatoes: 1, Wellington FFA; 2, Johnny Needham; 3, Gary Wischkaemper.

Other tomatoes: 1, Quail FFA; 2, Samnorwood FFA.

Watermelon: 1, Mark Fourmentin; 2, Wellington FFA; 3, Quail FFA; 4, Wellington FFA

Cucumbers: 2, Samnorwood FFA; 3, Mrs. S.H. Manuel; 4, Roland Torrez.

Winter Squash: 1 and 2, Danna Jameson; 3, Mrs. Gladys Davis; 4, Mrs. Viola Jameson.

Field pumpkin: 1, Quail FFA; 2, Danna Jameson; 3, Mrs. Viola Jameson.

Field pumpkin:

Hot peppers: 1, Quail FFA; 2, Jeff Pendergraft; 3, Samnorwood FFA; 4, Johnny Needham.

Sweet peppers: 2, Danna Jameson; 3, Samnorwood FFA; 4, Viola Jameson.

Melons: 1, Wellington FFA; 2, Monty Mitchell; 3, Quail FFA; 4, Kedron Mitchell.

Lung Association Scholarship Goes To AC Student

Mrs. Jimmie Sessions of Wellington announced today that the American Lung Association of Texas has approved a scholarship of $200 in Christmas Seal funds to be granted a student of respiratory therapy at Amarillo College.

She said that recipient of the scholarship grant, given to help to close the professional manpower gap for hospital care of patients suffering from such conditions as emphysema, pneumonia, asthma and bronchitis, will be announced later.

Mrs. Sessions serves with Mrs. Tessie Burba of Wellington as Collingsworth County representative for the Lung Association. The Association this year changed its name from TB and Respiratory Disease Association, calling it "a shorter name for a broader aim," including not only tuberculosis, but all lung diseases.

Leader Want Ads get quick results.

Group Attends Annual Blood Program Meet

Mr. and Mrs. David Baumgardner, Mr. and Mrs. Garner Altom and Mrs. Ernest Harwell attended the 56th annual meeting and report of the Red River Regional Blood Program of the American National Red Cross Friday night, August 31.

The speaker was United States Senator John G. Tower.

"When this part of our nation was being settled," said Mr. Tower, "people helped each other and you could always count on your neighbor to come to your aid in time of need. The Red Cross has taken the place of that neighbor and daily cares for the needs of millions throughout the world."

Dr. Arthur F. Beyer of Wichita Falls is the chapter chairman.

Harold Bristol, chairman, gave the report on the blood program, that part with which this county is most closely associated.

The Red River Regional Blood Center is a cooperative venture of some 25 Red Cross chapters and 32 separate hospitals located in 18 Texas and 7 Oklahoma Counties.

Last year, some 9,000 people voluntarily donated their blood and in addition 2,700 volunteers participated in the Blood Program.

Over 12,400 units of blood were collected and processed to meet the needs of the people of our region and certain other needs such as Veterans Administration Hospitals. The 25 per cent increase in collection of this Center was the third highest in the United States last year.

The only centers with larger increases were in Illinois, where a state law requiring blood to be labeled as coming from paid or volunteer donors has greatly reduced commercial blood collections and boosted volunteer donations.

The Blood Center's annual budget of approximately $240,000, which is separate from the Wichita County Chapter budget, is met primarily through hospital participation fees from the hospitals served. The balance of the budget is provided, on a fair share basis, through the fund campaigns of the various participating Red Cross Chapters.

Mr. and Mrs. James R. Bowen visited recently with their son, Pfc. Reece Bowen, who is stationed at Ft. Leonard Wood, Missouri.

A down-to-earth way of making farm and ranch loans

The Federal Land Bank is a *self-help* organization that has grown to more than 400,000 stockholder-members by handling every loan on a highly personal basis. If you have management skills, and a well-planned program for a future in agriculture, the Land Bank will back you to the fullest extent of your capability. Drop by your own local Association. We are ready to talk about your goals—and the amount of financing it would take to reach them—whenever you are.

RICHARD STERLING
117 E. 3rd SHAMROCK
Phone 256-2212

Federal LAND BANK Association of SHAMROCK

THRIFTWAY
Food Bargains

Wright's TasteWright SAUSAGE 2 LBS. $1.79

GROUND BEEF $1.09 LB.

Thriftway

Betty Crocker Hamburger Helper 2/99¢

NESTEA® Iced Tea MIX 10-pack Reg. $1.39 Now ..... 49¢

Coronet —Large Roll TOWELS 3/89¢

Minute Maid—6 oz. Orange Juice 5/$1.00

Beef Patties $1.19 Lb.

DOWNY Family Size $1.69

LETTUCE Large Head Each ..... 25¢

POTATOES White 10# Bag 79¢

TOMATOES Fresh Lb. 19¢

Clorox 1 Gal. 69¢

Eggs Large DOZ. 79¢

DR PEPPER Reg. or King 2 cartons 89¢

CRISCO

3# with this coupon 99¢
Owens & Scott

N Owens & Scott N
3 OZ. SIZE Instant NESTEA® 100% TEA 59¢ with this coupon

LIMIT 1 PER FAMILY
N OFFER EXPIRES 9-16-73 N

Owens & Scott
SAVE 24¢ WHEN YOU BUY A 6-oz. Jar of INSTANT FOLGER'S COFFEE CRYSTALS

SPECIAL PRICE WITH THIS COUPON 89¢
WITHOUT COUPON $1.13
Coupon cash value 1/20 of 1¢
GOOD THRU 9-16-73

STORE COUPON

Fab® BIODEGRADABLE LAUNDRY DETERGENT
LIMIT ONE COUPON PER UNIT PURCHASED
COUPON EXPIRES ON 9-16-73
with this coupon 39¢ Giant SIZE
This coupon redeemable only at Owens & Scott

Owens & Scott
Thriftway

DOUBLE BUCCANEER STAMPS
Wednesday with $2.50 Purchase or more

Ranch Style TENDERCRUST BREAD

IT'S NEW
The cartridge ribbon system typewriter. The one being shown on TV. It is truly amazing.
Call us for a demonstration.
Roy M. Horn Typewriter Service

THANKS . . .
To everyone who sat on our dunking board at the fair.
We also appreciate every person who bought terrapins and helped to make this event a success.
Wellington Lions Club

Dr. M.V. Cobb
CHIROPRACTOR
Specializing in the examination treatment of spinal and nervous disorders
256-2133
310 South Main
Shamrock, Texas

SHOP! © SCW, INC.

WILKINS Furniture HARVEST OF BARGAINS

SAVE!

6-Pc. SPANISH ELEGANCE BEDROOM SUIT

Triple Dresser, Twin Mirrors, Armore Chest, Nightstand, Queensize Bed

All for $499.00

COLONIAL STYLE SWIVEL ROCKER

Colonial Style Swivel Rocker
Styled and scaled for sumptuous comfort, upholstered with a nylon fabric in a gay red print for easy care. Maple trim adds to the Colonial flavor.

2 ONLY

$55.00

We have just received our fall shipments of Tell City Maple. Come in to see our excellent stock.

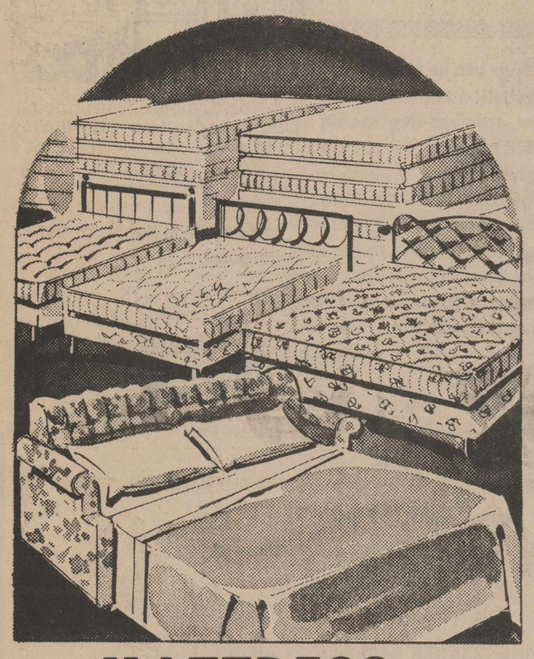

MATTRESS

10 Year Guarantee
Med. Firm

3/3 - 4/6 Sets Only $88.00 SET

Queen Only $129.00

King Only $188.00

YOUR CHOICE POE TABLES

Marble Top - Fruitwood - Slate

$59.00

Real Savings All Over Our Store – Come in Today and Save a Bunch

Save enough on Furniture Buys to take a vacation!

SUPER SAVINGS FOR

STEREO COMPONENT SET

morse ▪ Stereo Total Sound Systems

Complete $229.00

8-Track Stereo Tape Player with AM/FM/FM-Stereo Radio

Featuring:
- AM/FM/FM-Stereo Radio
- Built-in 8-TRACK TAPE PLAYER
- Full-range "duocone" audio system
- 40 Watts (IPP)
- 4-speed VM changer

Plus
- 1 Stereo LP record album
- 1 Stereo 8-track tape cartridge
- Deluxe amber-tinted, lucite dust cover
- 1 Deluxe stereo headphone set

With rollabout cart:

STEREO CONSOLE

ONLY $388.00

Mediterranean 60" Stereo Console with Built-in 8-Track Tape Player, AM, FM, FM-Stereo Radio, and Automatic Record Changer

AM, FM, FM-Stereo radio with top mount 8-Track tape player ▪ 40 Watts (IPP) ▪ FM Stereo indicator light ▪ Rocker switches for AFC and Power On/Off ▪ Headphone and mic/guitar jacks ▪ Deluxe Garrard record changer with diamond stylus ▪ 12-Speaker audio system in two enclosures featuring two 8" "duocone" woofers and four 3½" hard back "duocone" tweeters.

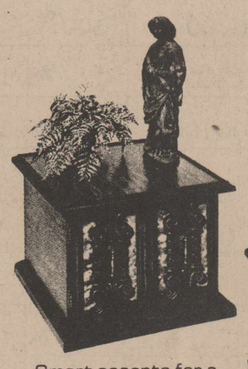

Your Choice **$58.00**

Tables by Sierra Permaneer with Velvet Accents

Smart accents for a well-dressed room, all with storage space behind doors ornamented with carved effects and gold velvet inserts...26" square commode, 60" cocktail, 28" hexagonal commode.

YOUR CHOICE OF TABLES

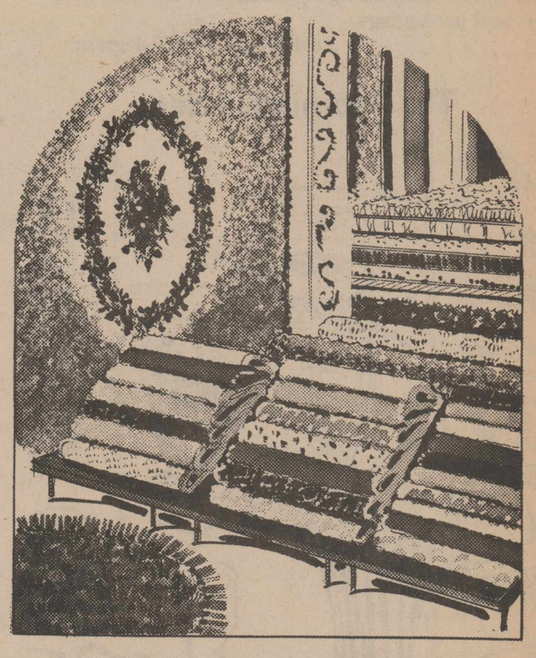

CARPET IN STOCK

We have just received 20 Rolls of Quality Shag and Scroll Carpet. Now is the time for you to make Big Savings on these good carpets we have in stock.

Wilkins Furniture

Wellington, Texas

WE TRADE — • — WE FINANCE
SHOP AND SAVE

Phone 447-5681

907 West Avenue

Wellington Leader

Published Every Thursday
at 913 West, Avenue, Wellington, Texas 79095
DESKINS WELLS, Editor and Publisher

Entered as second class mail Aug. 25, 1909 at the post office at Wellington, Texas, under Act of March 3, 1879.

TEXAS PRESS ASSOCIATION Member 1973

Member NATIONAL NEWSPAPER Association - Founded 1885

★ Member Texas Press Assn.
★ Member Panhadle Press Association

NOTICE: Any erroneous reflection upon the character, standing or reputation of any person, firm or corporation which may appear in the columns of THE WELLINGTON LEADER will be corrected gladly upon its being brought to the attention of the publisher.

$6.50 a year outside of trade territory
$5.25 a year inside of trade territory

Our Crops Give Beauty, With Economic Promise

In most of Collingsworth County, crops are the most luxuriant of any time in a number of years - - some say since 1949. The promise of abundant production is there.

Whether we are in town or on a farm, we live all of our days close to the land. But do we see it, absorb the beauty of this growing cotton and feed into ourselves?

As it nears maturity, nothing can give us a sense of well being so much as completely as driving out in the evening, after the worst of the heat is over, and look at the fields of Collingsworth.

Certainly there are parts of the county where hail has wiped out this productiveness, and we cannot for an instant discount the possibility of natural destruction by hail or wind any time until the crops are gathered.

But just as nature has been destructive in one area, it has been beneficient in others. These crops are this year's economic strength in our county. They are also a source of beauty, just as are the pastures, still unseasonably green. All of this is in a setting of unpolluted air. Too often, it takes someone from one of our cities to remind us of this.

Other Editors Say . . .

Plastics Answer?

In wrestling with the problem of disposal of solid waste, the environmentalist's nightmare has been plastic. Most plastics are long-lasting, and non-biodegradable — that is, they cannot be broken down by bacteria and the other elements of nature's natural processes and thus reduced to their original ingredients.

Put lastic bags and other plastic containers in the sanitary landfill, as most cities do, and they are there virtually forever. They came not from the earth, but from man's laboratories, and to the earth they do not return.

Now an answer may have been found. An English Chemist says that introducing starch into a plastic as it is being made will make it biodegradable. In short, it will "rot" when it is tossed on the garbage dump or on the ground. The starch he says, enables the bacteria and fungi of the soil to get inside the plastic and digest it.

Dr. G.J. Griffin, addressing the national convention of the American Chemical Society, told of his findings and described tests using both potato and rice starch. He showed photos of plastic buried in his wife's petunia beds that had disintegrated almost completely in 28 days.

It is a new avenue that needs to be pursued. The English chemist may have found a way to prevent man's eventually being submerged in his own wrappers and packagings.

- Fort Worth Star Telegram

The Morning After

State Capital News

By Bill Boykin

AUSTIN, Tex. -- Next big political campaign shaping up is for legislative pay raises and annual legislative sessions on the November 6 election ballot.

Top four elected Texas officials launched the campaign with the cooperation of 35 citizens' organizations.

Gov. Dolph Briscoe, Atty. Gen. John Hill, Lt. Gov. Bill Hobby and House Speaker Price Daniel Jr. are united in support of Constitutional Amendment One.

The amendment would raise legislative pay from $4,800 a year (plus expenses) to $15,000 a year (plus $18 a day during sessions.)

It would also provide for regular legislative session of 180 days during odd-numbered years and of 60 days, mainly for budgeting matters, during even-numbered years.

Austin attorney Will Davis was selected chairman of the organizational support group, with Phil Strickland of Dallas as vice chairman.

An executive committee headed by Davis and Strickland will work with the 35 cooperating trade, civic and professional associations in the campaign. (Texas Press Association is among the organizations.)

"This is a must thing," said Attorney General Hill. "It is a necessity that we pay the right amount for an honest day's work in a very high calling."

"Annual sessions in this day and time are essential for an efficient, responsible, intelligent and accountable legislative branch to properly function," said Daniel.

The statewide support organization will coordinate fundraising and publicity activities for the campaign.

Legislators have been paid $4,800 a year since 1960.

Voters defeated proposals for pay raises in 1965, 1968, 1969 and 1972.

They also rejected annual sessions of the legislature in 1969..

COMMISSIONER RESIGNS - - Byron Tunnell resigned his position as a member of the Texas Railroad Commission and was immediately replaced by Mack Wallace of Athens.

On September 15, Tunnell, 47, will become vice-president of Tenneco of Houston in the company's governmental affairs department.

Wallace, 43, a former district attorney, has been serving as executive director of Governor Briscoe's Criminal Justice Council and as legal advisor to the governor. Briscoe appointed him two days after Tunnell's resignation.

Tunnell was appointed to the powerful, three-member oil, gas and transportation regulatory agency by former Gov. John Connally in 1965, succeeding Ernest O. Thompson. He was re-elected to a six-year term in 1972.

VENDING RECORDS BLOCKED - - Vending industry leaders blocked House Speaker Price Daniel Jr.'s effort to make public records of a 1968 legislative investigation of the industry.

Raymond B. Williams and Burnie H. Williams in their lawsuit contended release of the investigative record held by the Department of Public Safety in a confidential file would cause "possible abuse" through circulation of "ill-based stories." Their case was set for hearing September 6.

Meanwhile, a former Austin vending machine operator claied he made cash payoffs to a state representative, a state judge and an ex-state senator. Daniel said he is considering a new House sub-committee investigation of the coin-operated amusement machine industry.

TELEPHONE SAVINGS CLAIMED - - Legislative Budget Board approved a new telephone system for state agencies which reportedly will save a million dollars a year.

The system, pushed by Governor Briscoe, would link all State agencies over Texas and provide a toll-free long distance service nationwide. An installation charge of $170,000, plus $350,000 a month is required for the TEX-AN communications network.

LBB advised Briscoe to be cautious he is not buying more out-of-state service than necessary. One member, Rep. W.S. Heatly of Paducah, said the telephone company should be required to improve service to ordinary citizens before the state purchases TEX-AN. Present state telephone service now costs about $431,201 a month for long distance and WATS lines.

AG OPINIONS - - With some exceptions, Welfare Department records on child care facility licensing are public, Attorney General Hill held, although identity of persons covered by social and health records would remain confidential.

In other recent opinions, Hill concluded:

* Fees assessed adult probationers can be used for juvenile probation at discretion of judges, although they should be used primarily for adult probation purposes.

* No member of the 63rd Legislature would be eligible to paid appointment to the office of House administrator, having resigned from the legislature to accept it. But Rep. James D. Cole of Greenville took the job without salary.

* County commissioners can hold bond elections for buildings and acquiring books for library purposes.

APPOINTMENTS - - Lorenzo D. Cole of Houston is first executive director of the Governor's Office of Equal Employment Opportunity.

Meditations

For while the tired waves breaking,
Seem here no painful inch to gain,
Far back, through creeks and inlets making
Comes silent flooding in, the main.
— Arthur Hugh Clough

The Almighty has his own purposes.
— Abraham Lincoln

I wandered by the brookside,
I wandered by the mill;
I could not hear the brook flow,
The noisy wheel was still.
— Richard Monckton Milnes

Ah, why should life all labour be?
— Alfred Tennyson

What shall I do with all the days and hours
That must be counted ere I see thy face?
How shall I charm the interval that lowers
Between this time and that sweet time of grace?
— Frances Anne Kemble

Thou say'st an undisputed thing in such a solemn way.
— Oliver Wendell Holmes

We are spirits clad in veils;
Man by man was never seen;
All our deep communing fails
To remove the shadowy screen.
— Christopher Pearse Cranch

I judge people by what they might be, not are, nor will be.
— Robert Browning

But whether on the scaffold high
Or in the battle's van,
The fittest place where man can die
Is where he dies for man!
— Michael J. Barry

The sin forgiven by Christ in Heaven
By man is cursed slway.
— Nathaniel Parker Willis

A heaven so clear, an earth so calm,
So sweet, so soft, so hushed an air;
And, deepening still the dream like charm,
Wild moor-sheep feeding everywhere.
— Emily Bronte

Every noble crown is, and on earth will forever be, a crown of thorns.
— Thomas Carlyle

The Lord descended from above
And bow'd the heavens high;
And underneath his feet he cast
The darkness of the sky.
— Thomas Sternhold

The world's a theatre, the earth a stage
Which God and Nature do with actors fill.
— Thomas Heywood

If all the world and love were young,
And truth in every shepherd's tongue,
These pretty pleasures might me move
To live with thee, and be thy love.
— Sir Walter Raleigh

Pleasures lie thickest where no pleasures seem:
There's not a leaf that falls upon the ground
But holds some joy of silence or of sound,
Some sprite begotton of a summer dream.
— Laman Blanchard

CROSSROADS REPORT

Dear Editor:

I see where the formerly poor Arabs, made rich by American enterprisers digging up their oil for them, are working on a program to hijack and blackmail us.

They are taking over the oil companies' properties and vastly raising the price of their oil, knowing that our screwball environmentalists won't let us dig oil wells here at home anymore.

It looks like we're headed for riding bicycles, pushing our lawn mowers, reading by candlelight, cooking and heating our houses with cow chips, and walking between holes on our golf courses.

D.E. SCOTT
Crossroads, U.S.A.

Strictly Fresh

Of course, you can still get a 10-cent hamburger for upward of 50 cents.

* * *

The fellow who is busy as a bee day and night is apt to lose his honey.

* * *

Disgruntled Linotype operator who puts this column in imperishable metal refers to himself as a "tripesetter."

* * *

Yes, Lynbeth, when the policeman isn't on duty during rush hour, you CAN say it's a sort of cop-out.

OMB FORM 48-R0503 12-31-74

RETURN THIS REPORT TO DEPT. OF TREASURY

THIS REPORT TO BE RETURNED TO

DEPARTMENT OF THE TREASURY
OFFICE OF REVENUE SHARING
1900 PENNSYLVANIA AVE. N.W.
WASHINGTON, D.C. 20226

THE GOVERNMENT OF

WELLINGTON CITY

PLANS TO EXPEND ITS REVENUE SHARING ALLOCATION FOR THE ENTITLEMENT PERIOD BEGINNING JUL 1, 1973 AND ENDING JUN 30, 1974

IN THE FOLLOWING MANNER BASED UPON AN ESTIMATED TOTAL OF $23,341

ACCOUNT NO. 44 2 044 002

WELLINGTON CITY
MANAGER
WELLINGTON TEXAS 79095

(K) [ ] EXECUTIVE PROPOSAL. Check this block if this plan is based on an executive proposal

(L) DEBT How will the availability of revenue sharing funds affect the borrowing requirements of your jurisdiction?

[X] AVOID DEBT INCREASE
[ ] LESSEN DEBT INCREASE
[ ] NO EFFECT
[ ] TOO SOON TO PREDICT EFFECT

(M) TAXES In which of the following manners is it expected that the availability of Revenue Sharing Funds will affect the tax levels of your jurisdiction? Check as many as apply.

[ ] WILL ENABLE REDUCING RATE OF A MAJOR TAX.
[X] WILL PREVENT INCREASE IN RATE OF A MAJOR TAX
[ ] WILL PREVENT ENACTING A NEW MAJOR TAX
[ ] WILL REDUCE AMOUNT OF RATE INCREASE OF A MAJOR TAX.
[ ] NO EFFECT ON TAX LEVELS
[ ] TOO SOON TO PREDICT EFFECT

OPERATING/MAINTENANCE EXPENDITURES

PRIORITY EXPENDITURE CATEGORIES (A)	PLANNED EXPENDITURES (B)	PERCENT PLANNED FOR MAINTENANCE OF EXISTING SERVICES (C)	PERCENT PLANNED FOR NEW OR EXPANDED SERVICES (D)
1 PUBLIC SAFETY	$ 700.00	100 %	%
2 ENVIRONMENTAL PROTECTION	$ 2,513.00	%	100%
3 PUBLIC TRANSPORTATION	$ 1,500.00	%	100%
4 HEALTH	$	%	%
5 RECREATION	$	%	%
6 LIBRARIES	$	%	%
7 SOCIAL SERVICES FOR AGED & POOR	$	%	%
8 FINANCIAL ADMINISTRATION	$	%	%
9 TOTAL PLANNED OPERATING/MAINTENANCE EXPENDITURES	$ 4,713.00		

CAPITAL EXPENDITURES

PURPOSE (E)	PLANNED EXPENDITURES (F)	PERCENT PLANNED FOR: EQUIPMENT (G)	CONSTRUCTION (H)	LAND ACQUISITION (I)	DEBT RETIREMENT (J)
10 MULTI-PURPOSE AND GENERAL GOVT.	$	%	%	%	%
11 EDUCATION	$	%	%	%	%
12 HEALTH	$	%	%	%	%
13 TRANSPORTATION	$	%	%	%	%
14. SOCIAL DEVELOPMENT	$	%	%	%	%
15 HOUSING & COMMUNITY DEVELOPMENT	$	%	%	%	%
16 ECONOMIC DEVELOPMENT	$	%	%	%	%
17 ENVIRONMENTAL CONSERVATION	$	%	%	%	%
18 PUBLIC SAFETY	$	%	%	%	%
19 RECREATION + CULTURE	$ 5000.00	%	100%	%	%
20 OTHER(Specify) Repair on B.H.Center	$ 13,628.00	%	%	%	%
21 OTHER(Specify)	$	%	%	%	%
22 OTHER(Specify)	$	%	%	%	%
23 TOTAL PLANNED CAPITAL EXPENDITURES	$ 18,628.00				

(N) ASSURANCES (Refer to Instruction G)

The news media have been advised that a complete copy of this report has been published in a local newspaper of general circulation. I have records documenting the contents of this report and they are open for public and news media scrutiny.

I assure the Secretary of the Treasury that the statutory provisions listed in Part G of the Instructions accompanying this report will be complied with by this recipient government with respect to the entitlement funds reported hereon.

Lyman Daniel — SIGNATURE OF CHIEF EXECUTIVE OFFICER
9-10-73 — DATE
The Wellington Leader — NAME OF NEWSPAPER
Lyman Daniel City Manager — NAME & TITLE — PLEASE PRINT
9-13-73 — DATE PUBLISHED

ORS FORM NO. 3229 JULY 1973

THIS REPORT TO BE RETURNED TO THE DEPT. OF THE TREASURY

Hollis Wins Over Skyrocket Punch

By COLQUITT NASH

Wet skies greeted the Fighting Skyrockets as they launched their 1973 Gridiron Campaign in Hollis, Oklahoma last Friday evening. And as the smoke cleared from the field, the Rockets were on the short end of the 6 to 0 score. However, this was not by their own choosing or by their lack of punch on the field.

Randall Hodges began the Wellington attack by taking Hollis' kick-off on the 15 and turning it back upfield to the 45. Then came half of the combination that was to keep Wellington off of the scoreboard, bad breaks. Mike Williams took the ball up the middle but fumbled it at the 50 year line. The ball was picked up by Raymond Butler of Hollis. After a two yard dive, Hollis called on Kevin Seddon, their workhorse for the evening, to pick up their first down on two six yard gallops. Raymond Butler then made up for his fumble recovery by losing the ball to Neal Cochran on Wellington's 35 year line. Coming up under the ball, Randall Hodges tried unsuccessfully to move the ball against the Hollis defense. Punting away a 30 yard kick Wellington stopped Seddon after a two yard return to the Tiger 27. The Hollis drive was slowed down by a 15 yard holding penalty and on the punt, a 5 yard offside penalty.

Taking over on the 40, the Rockets promptly gained a first down on a 14 yard run around the end by Hodges. Wellington then picked up another six yards before the other half of the deadly combination struck. After an end sweep that gained a first down, Randall Hodges drew a penalty for not having his protective mouthpiece in his mouth as the new rule states. So from 15 yards back the Rockets began again only to be intercepted by John Green. Hollis took three plays to mark up another first down, then after a holding and penalized 15 yards. five yard gain was called for Hollis decided to try the air and fell incomplete. The next pass was cancelled as Richard Sanders sacked Craig Cummins on the Tiger 35. Seddon kicked to Hodges who bobbled the ball on the 48 yard line but kept possession of the ball. An unsuccessful series caused Wellington to punt again. Hodges boomed one down to the Tiger 20 where Cummins began to laterally run the field. He turned the corner on a good block by Doug Parker but was only able to fight his way to the Tiger 26. Seddon was elected to carry for the next three plays and on the third one gave the ball to Kickie Johnson on the Tiger 34. Wellington began to threaten as Mike Williams rambled to the 21. Sammy Gonzales then drove to the 10 but a clipping penalty brought it back to the 30. Three futile pass attempts gave the ball up to Hollis again. The seesaw battle continued until with only 13 seconds left on the clock Hollis crossed the goal line on a questionable pass which deflected off of Willed Dixon into the hands of Raymond Butler who then raced the 10 yards to the end zone untouched. The ball was set for an extra point kick but was blocked as Richard Sanders crashed through the line to deflect the ball. Hollis kicked off but quickly drew a piling on penalty as Joel Everett hit Randall Hodges late. Hodges was injured on this play and was pulled from the game. Taking over on the Tiger 42, George Brewer was sacked for a seven yard loss as the half drew to a close.

The Rockets began the second half by kicking to the Tiger 30 and converging on the ball carrier, Parker, at the 32. Seddon could not find his way on the ground so the Tigers again hit the air. A pass to Butler was fumbled but managed to roll out of bounds before a Rocket could pounce on it. Forced to punt, Hollis put Wellington well into their own territory. But Sammy Gonzales rambled back for first down yardage to the 43. Then the flags began to fly as the Rockets soon found themselves back 30 years for not using their safety equipment. And again the offense went back and forth with no radical threats by either team. On their next series Wellington again felt the wrath of the officials as they were called for an illegal block. On this punt, a bad snap from center gave Hollis the ball on the Rocket 27. Luckily, Hollis was not able to cash in on this break because of penalties and incomplete passes. Wellington was able to mark up another first down and then scored on a play the officials called dead as the play was moving. At this point it seemed that our boys were not only playing against Hollis but the officials also as evidenced by the 75 yards worth of penalties acquired in the second half. It may be that we were guilty of these offenses but at the same time the same acts were seen openly being performed by Hollis at no cost to them. However our boys took them in stride as only used them as an incentive to hit harder and to stop Hollis. This was seen as Hollis only gained 22 yards in the last half of the contest.

The battle rolled on until with only a little over two minutes left, Hollis punted away.

The Tigers drew a penalty for interferring with a fair catch and were made to kick again. This time Paul Hanna picked up the ball on the 25 and fought his way to the 30 only to fumble to Hollis. A clipping penalty against Wellington was denied and Hollis began to run out the clock. The Rockets held the Tiger offense and with less than a minute left began to pass. The first pass was just off of the fingertips of Bobby Cantu as he was racing for pay dirt. The second was intercepted by Joel Everett who picked has way back downfield but fumbled the ball. A Wellington defender fell on the loose ball just as the final gun shounded.

Although disappointed at the score, Coach Williams praised his team because of their good hitting. He continued that their problem in sustaining their drives was the penalties. But the boys played a good game and shouldn't be ashamed of that. Eventhough a group of tired, disappointed players got on the bus, I don't think that there was any doubt that this is the way the next games would close.

SINGERS WIN SECOND

Collingsworth County singers gathered to add a lively and musical note to the Fair Parade Friday morning, September 7. This unusual approach to a float entry won for the singers second place in the category for adult organization competition.

Altom Elected To Academy of Administrators

Chicago, Ill. - - Affiliates of the American Academy of Medical Administrators from each of the United States and Canada attended the Annual Convocation held here.

Garner Altom, administrator of the Collingsworth General Hospital, Wellington, was elected a member in the Academy during the solemn ceremonies of the Academy Convocation. Presentation of credentials was made by the officers on behalf of the Academy Board of Directors. Such election is recognized as a mark of excellence and achievement in medical administration.

Mr. Altom was unable to attend the ceremonies held in conjunction with the American Health Congress, but received his credentials by mail this week.

The Academy is an international, professional society, so some of the aims of which are to encourage and foster a scientific approach to the practice of medical administration; provide a means of intercommunication; promote, conduct, and foster educational courses in this specialty; establish and maintain a criterion of competency for those engaged in this profession; and to provide for recognition by means of fellowships, scholarships, and grants to those who are doing noteworthy service in this endeavor.

Visiting in the home of Mrs. Hattie Hornsby and her daughter Mrs. Anita Anglin on Sunday were Mr. and Mrs. Wesley Blankenship of Wolfe City; Mr. and Mrs. Dwayne Trout and Gary and Mrs. Grissom of Amarillo; and Mrs. Vernon Day of Erick, Okla.

Dr. Chester L. Harrison
Optometrist
CONTACT LENSES
805 West Avenue — On West Side of Square
I will be in my office each Tuesday and Friday
Phone 447-5830 — Wellington

INTRODUCING:
DEBONAIRE STONEWARE
Elegant, new dinnerware with a flair for saving you up to 50%!
only 49¢ each with $3 purchase
City Grocery

Imagine! A complete five-piece place-setting of this beautiful, hand-decorated stoneware for so little.

Choose dinner plates and salad plates in radiant Sun Blossom and Moon Glow patterns. With cups, saucers and cereal bowls in a handsome, basic pattern that goes with both.

You really have to see this beautiful stoneware to believe it! 'Debonaire' is graceful to serve yet guaranteed dishwasher safe. 'Debonaire' is luxurious to own yet so inexpensive, you'll want both patterns. And why not? At this unbelievable low price, you can afford both. Mix 'em. Match 'em. For family meals, dinner parties. Holidays too.

'Debonaire's warm, earth tones enhance every meal. And the deep, rich glaze preserves the beauty of its hand-decorated designs for the life of your set.

So, for the next 15 weeks, use our easy-does-it plan to acquire all the 'Debonaire' dinnerware you want. Here's how: Each week, one of the five basic pieces, in both patterns, will be placed on sale, in-store.

You may purchase one piece with every $3.00 food purchase, at our low price. No coupons. (2 pieces with every $6.00 purchase. 3 pieces with every $9.00 purchase, and so on.) As many as you like.

Also available during this 15 week sale, are all the attractive accessory pieces shown here specially priced. No purchase requirement.

Don't wait. Start this week and in 15 weeks or less you can have 'the Sun in the mornin' and the Moon at night'! Plus enough money saved to treat the whole gang to a gorgeous dinner to show them off!

Sugar Creamer Set ... $3.99
Oval Platter ... $3.99
Set of 4 Coffee Mugs ... $2.99
Set of 4 Soup Bowls ... $3.99
Coffee Server ... $5.99
Sun Blossom or Moon Glow 12" Chop Plates ... $3.99
Covered Casserole ... $6.99
Sun Blossom 5-Piece Place Setting $3.99
Oval Baker ... $3.99
Gravy Boat with Tray ... $3.99
Covered Butter Dish ... $3.99
Sun Blossom or Moon Glow 2-Piece Luncheon Set $2.99
Salt and Pepper Set ... $2.99
9" Vegetable Bowl ... $3.49

Sale starts: 1st Week: Dinner plates / 2nd Week: Cereal bowls / 3rd Week: Cups / 4th Week: Saucers / 5th Week: Salad plates. After 5th week, simply repeat the schedule.

FOOD FOOD FOOD FOOD FOOD FOOD FOOD FOOD FOOD FOOD
BUDGET $TRETCHERS
© SCW, INC.

Wright's Hams ½ or Whole 89¢

Boneless CLUBS $1.49 Lb.

Wilson's Crisprite Bacon 2 Lbs. $2.49

Kleenex 200 count 3 for 89¢

Star-Kist Tuna 6½ oz. 49¢

Coffee Mate 16 oz. 79¢

Fresh Prunes Lb. 23¢

Carrots 2/25¢ Cello Bag

GRAPES White Seedless Lb. 29¢

#1 RED POTATOES 10# Bag 79¢

Betty Crocker LAYER CAKE MIX 3 for $1

Kimbell—46 oz. Orange Juice 39¢

Gebhardt #2½ TAMALES 49¢

Gala Towels 3/$1

Double S&H Green Stamps on Wednesday

Our Darling Corn 4/89¢ #303

A Lipton SPECIAL!
Lipton TEA ½# Pkg. 79¢
100% Instant 3 oz. SIZE 79¢
Lemon Tea Mix 24 oz. 79¢
Family Size 24's Lipton Flo-Thru family size tea bags 79¢
Choice of Flavor
8 OZ. LOW CALORIE 39¢
8 OZ. CHUNKY BLUE CHEESE 39¢

City Grocery
J. C. Hartman Jr. — Phone 447-2561 — James McDaniel

Hobby Show Largest In Fair's History

Hobbies, the work of everyone from pre-schoolers to adults, appearied in great viriety and just as much originality at the Collingsworth County Fair Friday and Saturday, Sept. 7 and 8.

Mrs. Bill Hall announced the winners.

In the junior division, Glen Lewis showed the grand champion, a minature circus with molded clay animals. Regina Lewis showed the reserve champion, a pastel painting.

Both are in the division for 10 to 12 year olds.

In the division for young men 15-16 years, Richard Sims showed the reserve champion, a rocket launching pad and hand-painted vehicle.

Benny Forrester had the reserve champion in the men's hobby division, a hand-tooled leather belt with a western style buckle.

Sue Porter was the reserve champion in the women's division with a painting on velvet.

6-9 YEARS

Pastel painting: 1, Timmy Lewis.

Decoupage: 1, Renee Owens 2, Carla Nunnelley.

Needlework: 1, Vanda Wood; 2, Lynette Spillman; 3, Lisa Nix.

Bird house: 1, Darvin Nix.

Indian scene: 1, Timmy Lewis.

Decorated pillows: 1, Lisa Hartman.

Painted plates: 1, Melanie Pendleton; 2, Lisa Nix.

Scrapcraft art: 1, Lisa Hartman; 2, Darren Hall; 3, Jannon Thomason.

Snap together model: 1, Jay Warrick.

String and mold plaques: 1, Lisa Nix; 2, Jim Warrick.

Painted crafts: 1 and 2, Lisa Hartman; 3, Todd Roberson.

Woven purse: 1, Renee Owens.

Scrapcraft art: 1, Jim Warrick; 2, Vanda Wood; 3, Jim Warrick.

10 and 11 YEARS

Yarn catepillar: 1, Renee Lacy.

Model ships: 1, Gene Caldwell; 2 and 3, Glen Lewis.

Circus scene, with clay model animals: 1 and Grand Champion, Glen Lewis.

Model Airplane: 1, Thomas Wolf; 2, Glen Lewis; 3, Jeffrey Camp.

Mosaic plate: 1, Jennifer Pendleton.

Foam art owls: 1, Joe Sanderson.

Freehand pictures: 1, Danna Jameson; 2, Deborah Cleveland; 3, Danna Jameson.

Motorcycle model: 1, Jeff Barnett.

Decoupage: 1, Tracy Gassiot; 2, Lyna Nunnelley. Pebble pictures: 1, Renee Lacy; 2, Craig Darter.

Stuffed felt animals: 1 and 2, Tracy Gassiot.

Toothpick and bottle craft: 1, Craig Darter; 2, Danna Jameson.

Embroidered cup towel: 1, Renee Lacy.

Pastel picture: 1, Regina Lewis.

Paint-by-Number picture: 1, Danna Jameson.

Needlework pictures: Terri Thomason; 2, Tammy Hiett.

Pinewood car and boats: 1, Ed Tom Campbell; 2 and 3, Channy Wood.

Rock owl arrangement: 1, Ed Tom Campbell.

Tie Dyed pillow case: 1, Jennifer Pendleton.

Liquid embroidery: 1, Danna Jameson.

Model cars: 1, Jeff Camp; 2 and 3, Marty Warrick.

12 and 13 YEARS

Crackle art: 1 and 2, Debra Wood; 3, Debbie Trimble.

Clay feet: 1 and 2, Joe Ed White.

Yarn flowers: 1, Richard Culpepper.

Seed picture: 1, Richard Culpepper; 2, Debbie Trimble; 3, Aubrey Lewis.

Freehand ink pictures: 1 and 2, Joe Ed White.

Marble animals and Indian Babes: 1, Vera Parker; 2, Lee Ann Jeffrey.

Snap together model car: 1, Chuck Darter.

Model cars: 1 and 2, Joe Ed White; 3, Jeff Langford.

Motorcycle model: 1, Scott Porter.

Apollo model: 1, David Conant.

Ship model: 1, David Conant.

Paint-by-number picture: 1 and 2, Linda Brooks.

YOUNG MEN'S HOBBIES
15-16 YEARS

Rocket Launching pad and handpainted vehicle: 1, Richard Sims;

Car model: 1, Richard Sims.

Men's Hobbies:

Yarn craft: 1, Horace Sosa; 2, Leon Tate.

Leather craft: 1, Benny Forrester; 2, Horace Sosa; 3, Leon Tate.

Glue art picture: 1, Horace Sosa.

Seed picture: 1, Horace Sosa; 2, Leon Tate; 3, Horace Sosa.

Chip'nDip- Glass cuttin: 1 and 2, Elvis Sain.

Drinking glasses - glass cutting: 1 and 2, Elvis Sain.

Vases - glass cutting: 1, 2 and 3, Elvis Sain.

Handmirror set - glass cutting: 1, Elvis Sain.

Plastic cast paper weight: 1, Elvis Sain.

Model funny car: 1, Leon Tate.

WOMEN'S HOBBIES
14 YEARS AND UP

Dried flower arrangement: 1, Hope Souder; 2 and 3, Mrs. Betty Conant.

Pastel on velvet picture: 1 and 2, Sue Porter.

Oil Painting: 1, Susie Patrick.

Ceramic animals: 1 and 2, Mrs. Roy Jeffrey, Sr.

Map clock kit: 1, Sue Porter.

Painted bull and matador: 1, Freida Hartman.

Owl painting on wood: 1 Frankie Campbell.

Decoupage cream can: 1, Deena Lee; 2, Hope Souder.

Bottle lamps: 1 and 2, Mrs. J.M. Romo.

Stuffed dolls and animals: 1, Edith Lacy; 2 and 3, Pam Vines.

Candles: 1, Kathy Trimble; 2, Debra Stallings.

Plastic casting: 1, 2 and 3, Mary Sain.

Feather and fur arrangements: 1, Sherri Peeks; 2, Pam Vines; 3, Sharon Pipins.

Crackle art: 1, Lennie Morgan.

Embroidered picture: 1, Penny Morgan.

Glass cutting: 1, Mary Sain.

Rock garden, under water: 1, Debra Stallings.

Decoupage: 1, Pam Lynch; 2, Pam Vines; 3, Julie Bland.

WHEELS ON PARADE

Two motorcycles started in the County Fair Parade Friday, September 7, and three finished. Judges awarded first place to Clay Don Lacy, front left, and second to Joe Ed White, right back. The third rider was Kevin Hall, shown in foreground

PIONEER DAYS REAPPEAR

Wellington Livestock Commission Company had as its Fair Parade entry this authentic covered wagon, drawn by a span of mules. Parade judges awarded it second place in the division for commercial firms. Rusty Henard was the driver, and with him were his granddaughters, Sandy and Tammy, daughters of Mr. and Mrs. Jim Henard.

Much Beauty Seen In Flower Show

Rain falling all day Thursday ruined many beautiful flowers which were to be entered in the Flower Show, but even so, the quality of the show was high, and there were many entries of exceptional loveliness.

Three purple rosettes were awarded.

For a single dahlia, Mrs. Charles Cason was the recipient, while Mrs. Ray Clubb received the award for a dahlia arrangement. In the potted plant division, Mrs. Bill Harbin exhibited the grand champion calladium, which was of the red-leafed variety.

Individual winners were:

Roses: Winning first places in the hybrid tea division for the various colors were: Mrs. Charles Cason, Mrs. John Henard, Mrs. Henry Davidson and Mrs. John Wolf. Mrs. Cason also received two seconds and a third.

Zinias: 1. Mrs. Bill Harbin, Mrs. Charles Cason and Mrs. Silas Crawford; 2 and 3, Mrs. Crawford.

Marigolds: 1, Mrs. Charles Cason and Mrs. Betty Melburs; 2, Mrs. Bill Harbin; 3, Mrs. W.M. Boston and Mrs. John Henard.

Cosmos: 1 and 2, Mrs. Boston.

Hibiscus: 1 and 2, Mrs. Silas Crawford.

Dahlias: 1 and rosette, Mrs. Charles Cason; 1, 2 and 3, Mrs. Frank Falk; 2, Mrs. John Henard; and 3, Mrs. O.B. Raburn.

Cannas: 1, 2 and 3, Mrs. Tom Caterlin.

Surprise lily: 1, 2 and 3, Mrs. Jesse Peters.

Caladium: 1 and rosette: Mrs. Bill Harbin.

Ivy: 2, Mrs. John Wolf.

Velvet plant: 2. Mrs. Joe Thompson.

Pot plant: 2, Mrs. Tom Caterlin.

Perennials: 1, Mrs. Bill Harbin; 2, Mrs. Joe Thompson; 3, Mrs. John Henard.

Silver King: 2, Mrs. Joe Thompson.

Snow on the Mountain: 1, Mrs. Thompson.

Joseph's Coat: 2, Mrs. Edith Lacy.

BERRIED OR FRUITED TREES

Holly: 1, Mrs. John Henard.

Fig Branch: 1, Mrs. Silas Crawford.

ARRANGEMENTS

The theme for the arrangement's division was "Your Favorite Bouquet."

Fresh flower arrangements: 1 and rosettes, Mrs. Ray Clubb, with dahlias; 2, dahlias, Mrs. Coy Vaughan; 2, poinsettas, Mrs. Truman Estes; 3, cockscomb, Mrs. Vaughan; and 3, Bells of Ireland, Mrs. Clubb.

Dried arrangement: 1, Mrs. Bob Hightower.

Ornamental Peppers: 1, Mrs. Silas Crawford.

H. L. Jenkins Has Winner in Terrapin Race

A terrapin owned by H.L. Jenkins, and wearing No. 17 on his back, walked over the finish line first to win the annual Lion's Club County Fair terrapin race Saturday, September 8.

The second place winner was terrapin No. 21, owned by Sam Thompson, and third place terrapin was No. 57, belonging to Southside Salvage.

This is not to say positively they were the three fastest terrapins on the course, for a number of the entries started out at a fast gait, only to stop abruptly and draw in their shells just inches from the finish line.

Eighty-eight terrapins were entered in the race, according to Lion Dan Langford, race chairman.

Reptiles who reached the finals were those owned by Palo F. Cummings, Sullivan Hardware, Mrs. Carmen Lindley, Wellington Florist, Robert Owens Auto Salvage, Brown Body Shop, Sam Thompson, C.L. Watts, David Baumgardner, Tony Stephens, Ace Hardware, Southside Salvage, City State Bank, Jones Singley, Gene Mote, H.L. Jenkins, and Andy Henard.

Others who entered terrapins were Fred Cox, Smith Motor Co., Eastside Welding, Warrick's, Carrie Langford, Phipps Enco, Wellington State Bank, John Holton Oil Co., Sam McGill Garage, Tiny's Auto Supply, David Cason, Gibson's Discount Stores, Ralph Owens Supply, Garner Altom, William O'Rear, James Masten,

Bill Lindsey, Denzil Lacy, Cross Raods Farms, C.L. Watts, Billy Mac Sims, Pete Nipper, Wellington Livestock Commission, Wellington Lumber Co., Farmers Co-op Gin, Shamrock Slaughter Plant,

Ed Campbell, Jack Campbell, Dee Coleman, Dan Henard, Jr., Noel Overton, Harold Gattis, King Bowen, Don Lacy, Dodson Co-op Enterprises, Jim's O.K. Tire Store, Tony Stephens, Lee Grocery, Langford Conoco, Duggie Jameson, B&B Electric, Donnie Cornell, Wellington Flying Service, Glenn Lacy, Lewis Green, C&H Pharmacy,

Saied's Department Store, Montgomery Ward, Ode Starkey, House of Beauty, Browning's Shoe Shop, Wells & Wells, Marvin Knoll, Quincy Weatherly, Hatch Dry Goods, City Grocery, Parsons Drug, Dr. Chas. B. Jones, First Wellington Agency, Mrs. Beatrice McKinney, Mrs. Frances Williams, Mrs. Yvonne Brewer, Zook Thomas, The Wellington Leader, Wellington Florist, Jimmie Kelso, Lewis Grocery,

Mrs. Esta Glenn, J.C. Hartman, Dick Pendleton, Ross O' Hair, Jack Colson, Boy Scout Troop 32, and Kim Patrick.

Land Bank to Hold Annual Meeting Friday

The Federal Land Bank Assocation of Shamrock will hold its annual stockholders' meeting on Friday, September 14, at 2:30 p.m. The meeting will be held at the Wrangler Restaurant, Highway 66, in Shamrock.

The regular business meeting will be held, then Marilyn Bradley and Linda Burge, of Shamrock, will entertain the group with a musical program.

Door prizes will be given and refreshments will be served after the meeting. All members of the Federal Land Bank Association of Shamrock are invited to attend.

Members of the Board of Directors of the Association are J.C. Emmert, President, Robert Terry, vice president, T.R. Cunningham, Woodrow Wood, C.F. Waters and H.J. Finsterwald.

Mrs. Hattie Hornsby has returned home from a reunion of her brothers and sisters at Fate. A daughter, Mrs. Doc Lewis, took her, and another daughter Mrs. Anita Anglin, brought her home.

REVIVAL
Monday Sept. 17 through
Sunday, Sept. 23
FIRST BAPTIST CHURCH
SAMNORWOOD, TEXAS
8:00 p.m. each night
Evangelist Wendell Taylor

Notice
If you are bothered by stray dogs, call the City Police. Any dog that is not tagged will be picked up.
Notify Mike Gilmore, Policeman
or call 447-2363
City of Wellington

8x10 color portrait
only 99c
Plus $.50 Handling

LIMIT:
1 per person
2 per family
GROUPS:
Up to 4 photographed at $1.00 extra per person.
olan mills PHOTOGRAPHER WILL BE AT:
Gibson's Discount Store
Wellington, Texas
Wednesday, Sept. 19, 1973 10:00 a.m. to 5:30 p.m.

Take a tip from a good cook
"CHOOSE AN ELECTRIC RANGE"
• Accurate heat control
• Clean cooking • Dependable
• Economical • No pilot light
You can have all these features and more, when you choose electric.
A REDDY TIP
An electric oven gives you accurate cooking. Learn to use it.
Live the carefree way with Famous Frigidaire Electric Appliances See them at WTU
Ask for your free REDDY TIPS book on how to Conserve & Save.
West Texas Utilities Company
An Equal Opportunity Employer

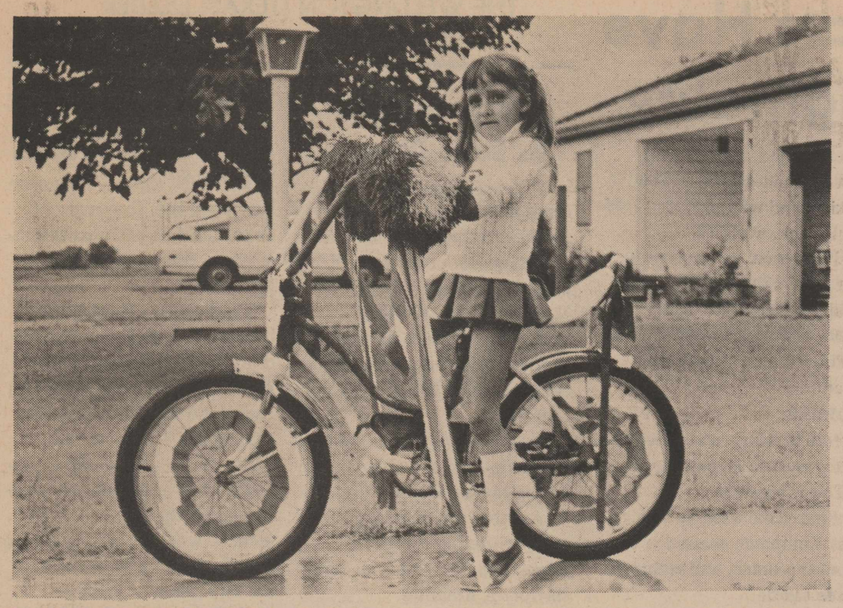

HEADING THE BICYCLE BRIGADE

Lori Lacy, daughter of Mr. and Mrs. Don Lacy was selected by parade judges as having the best decorated bicycle in the youth bicycle division. Lori carried out the Wellington school colors of red and white in decorating her bicycle and the clothes she wore.

Entry Numbers High in Girls' Fair Division

If the hours that Collingsworth teen-age girls have spent canning and preserving and sewing were tallied, it would be an impressive period of time.

Proof of this was seen in the Girls Division of the Collingsworth County Fair Friday and Saturday, September 7 and 8, for the entry list was one of the largest in a number of years.

Mrs. Arla Felts, county home extension agent, overall chairman, has announced the winners. The girls competed in four age categories, Junior I, Junior II, Senior I and Senior II.

There was a tie for grand champion of Junior I division, and purple rosettes went to both Catrina Atkinson and Stacey Weatherly. Leigh Myrick was the reserve champion.

Sharon Childers of Quail received the champion's rosette for Senior I, and Penny Morgan the reserve champion.

Phyllis Sullivan received grand champion honors for Senior II, the oldest group, and Lennie Morgan was reserve champion.

BAKED PRODUCTS

White Loaf: Phyllis Sullivan, Senior II, second.

Fruit loaf: first, Phyllis Sullivan, Sr. II; second, Debra Wood, Jr II; third, LaDonna Jones, Sr.I.

Rolls: second, Debra Wood, Jr. II, Phyllis Sullivan, Sr. II.

Biscuits: first, Kay Coffee, Jr II and Stacey Neeley Sr. I; third, Suzy Castleberry, Sr.I.

Corn bread: first, Kay Coffee, Jr. II; second, Linda Coffee, Sr.I

Plain muffins: first, Lennie Morgan, Sr. II, Pam Vines, Sr.I, and Catrina Atkinson, Jr. I; second, Kay Coffee, Jr. II; and Christy Moseley, Jr. I; and third, Tami Boswell, Jr. II.

Fancy yeast bread: first: Phyllis Sullivan, Sr. II, and Catrina Atkinson, Jr.I; second, Kay Coffee, Jr. II and Pam Vines, Sr. I; third: Tami Boswell, Jr. II and Christy Moseley, Jr.I.

Drop Cookies: first; Sharon Childers, Sr.I, Juliana Baumgardner, Sr. II, Debra Wood Jr. II, Pam Vines, Sr. I, LaDonna Jones, Sr. I, and Phyllis Sullivan, Sr. II; third, Rhonda McClendon, Sr. I.

Rolled cookie cutter cookies: first, Sharon Childers, and second, Darla Dodge, both Sr.I.

Bar cookies: first: Sharon Childers and Suzy Castleberry, Sr. I, Stacey Weatherly, Jr. I on two entries, Kay Coffee, Jr. II and Phyllis Sullivan, Sr. II; second, Tina Powell, Sr. I.

Refrigerator cookies: first, Linda Coffee, Sr. I; second, Phyllis Sullivan, Sr. II.

Cooky press cookies: second, Stacy Neeley, Sr. I.

Molded or shaped cookies: first, Rhonda Hernandez, Sr. I and Phyllis Sullivan; second, Janee Taylor, Sr. I.

No bake cookies: first: Pam Vines, Sr. I, Cynthia Black, Sr. I, and Susie Patrick, Sr. I, and Linda Coffee, Sr. I; second: Juliana Baumgardner, Sr. II and Debra Wood, Jr. II.

Pound cake: first: Sharon Childers, Sr. I and Juliana Baumgardner, Sr. II.

Uniced cake: second, Donna Hamby, Sr. I.

Iced chocolate cake: first; Lennie Morgan, Sr. II.

German Chocolate layer cake: first: Barbara Blakes, Sr. I, Mary Catherine Romo, Sr. I and Phyllis Sullivan, Sr. II; and second, Irene Saldana, Sr. I.

Iced cakes first: Debra Wood, Jr. II; second: Hope Souder, Sen. II, Terrie Vassey, Sr. I, LaDonna Jones, Sr. I; third, Stacey Neeley, Sr. I and Phyllis Sullivan, Sr. II.

Coconut cake: third: Maria Garza, Sr. I.

One crustpies (cream): second: Hope Soude , Sr. II.

One crust pies - other: first: Hope Souder and Phyllis Sullivan, both Sr. II.

Two crust cherry pie: second, Phyllis Sullivan,

Two crust pies - apple: third: Phyllis Sullivan, Sr. II.

CANDY

Fudge, standard: first; Ranee Taylor, Sr. I.

Fudge, marshmallow: second; Phyllis Sullivan, Sr. II.

Divinity: first, Kay Coffee, Jr. II.

Peanut Brittle: first, Kay Coffee, Jr. II and Phyllis Sullivan, Sr. II.

Other candies: first, Linda Coffee, Sr. I and second, Kay Coffee, Jr. II.

FOOD PRESERVATION
CANNED VEGETABLES

Green beans: first: Hope Souder, Sr. II and Penny Morgan, Sr. I; second: Sharon Childers, Sr. I; and third: Lennie Morgan, Sr. II.

Peas: second: Sharon Childers, Sr. I, Hope Souder, Sr. II and Lennie Morgan, Sr. II; third: Juliana Baumgardner, Sr. II, Penny Morgan, Sr. I, and Phyllis Sullivan, Sr. II.

Corn: second: Phyllis Sullivan; third, Sharon Childers.

Tomatoes: second: Kay Coffee, Jr. II. Other entries not in standard jars.

Tomato juice: second: Sharon Childers, Sr. I and Kay Coffee, Jr. II.

Other canned vegetables: first: Penny Morgan, Sr. I; second, Lennie Morgan, Sr. II; and third, Phyllis Sullivan, Sr. II.

Peaches: first, Penny Morgan, Sr. I; second, Phyllis Sullivan, Sr. II.

Sweet cucumber pickles: second: Sharon Childers, Sr. I.

Dill Cucumber pickles: second. Kim Cannon, Sr. I.

Okra pickles: third, Penny Morgan, Sr. I.

Relish: second, Sharon Childers, Sr. I.

Other pickles: second, Lennie Morgan, Sr. II; third, Penny Morgan, Sr. I.

Apple jelly: first: Sherri Peeks, Sr. I, Lennie Morgan, Sr. II, and Penny Morgan, Sr. I.

Plums: second, Brenda Willis, Sr. I, and third, Phyllis Sullivan, Sr. II.

Grape jelly: first: Lennie Morgan, Sr. II and Penny Morgan, Sr. I; third, Phyllis Sullivan, Sr. II.

Other jellies: first: Juliana Baumgardner and Lennie Morgan, Sr. II, Penny Morgan Sr. I; third, Hope Souder, Sr. II.

Grape preserves: first: Penny Morgan, Sr. I; and second: Lennie Morgan, Sr. II.

Other jams: first: Lennie Morgan, Sr. II and Penny Morgan, Sr. I; and third, Hope Souder, Sr. II.

Preserves: second: Lennie Morgan, Sr. II and Penny Morgan, Sr. I.

CLOTHING

School dresses: first: Linda Coffee, Sr. I; second: Sharon Childers, Sherri Peeks, Karen Jeffrey, and Lana Lacy, all Sr. I and Leigh Myrick, Jr. I; third: Pam Vines, Stacy Neeley and Debbie Ford, all Sr. I.

Dressy dresses: first, Hope Souder, Sr. II, Leigh Myrick, Jr. I; second, Jennifer Pendleton, Jr. I.

Tailored dresses: First: Debbie Ford, Sr. I.

Pant Suits: first: Pam Shumate Sr. I; Lennie Morgan, Sr. II; Linda Coffee, Sr. I; and Kay Coffee, Jr. II; second: Sharon Childers, Sr. I; Juliana Baumgardner, Sr. II; third: Pam Vines Sr. I.

Short Suits: first, Lana Lacy, Sr. I; second, Pam Vines, Sr. I.

Smocks: first: Sharon Childers and Linda Coffee, Sr. I; Hope Souder, Sr. II; second: Kathy Patterson and Pam Vines, Sr. I; Lennie Morgan, Sr. II; third: Debra Stallings, and Tina Powell, Sr. I.

Other sportswear: first, Sharon Childers, Cynthia Black, Penny Morgan and Linda Coffee, all Sr. I; second: Hope Souder, Sr. II; Sonya Scott, Janee Taylor, Ranee Taylor, and Lana Lacy, Sr. I; Kay Coffee, Jr. II; Melanie Pendleton, Jr. I. third: Rhonda McClendon, Sr. I.

Long formals: first: Hope Souder, Sr. II; Sharon Childers, Sr. I; second, Pam Shumate and Debbie Ford, Sr. I; Elaina Romo, Sr. II.

Gowns: second, Linda Coffee, Sr. I.

Slips, bras and panties: second, Sharon Childers, and Kim Cannon, Sr. I; Karen Jeffrey, Sr. I.

Children's clothing: Pants suits: second, Kathy Trimble, Sr. I.

Shorts sets: first, Lana Lacy, Sr. I; second, Linda Coffee, Sr. I.

Other childrens clothing: second, Linda Coffee, Sr. I.

TEXTILE FURNISHINGS

cuptowels: first, Juliana Baumbardner, Sr. II.

Pillow cases: second, Penny Morgan, Sr. I; third, Kay Coffee, Jr. II.

Decorator pillows: first, Pam Vines, Sr. I.

Apron: first, Debra Stallings, Sr. I; second, Kay Coffee, Jr. II.

Afghan: first: Brenda Willis, Sr. I.

Crochet: first: Tami Boswell, Jr. II.

Crocheted afghan: second, Pam Vines, Sr. I.

Crocheted jewelry: first, Sharon Childers, Sr. I.

Tie dying: second, Tami Boswell, Jr. II.

If you don't need it any longer, sell it through a want ad in The Leader.

Horns Visit Kin in Idaho

Mr. and Mrs. Roy Horn returned recently from Idaho Falls, Idaho, where they visited their granddaughter and family, Mr. and Mrs. Harold Knauts and two children, David and Steve.

Mrs. Knauts is the daughter of Roy M. Horn, Jr., of California.

While there, Mr. and Mrs. Horn toured a portion of Yellowstone Park.

FOR SALE

FOR SALE: 15½ ft. fiber glass boat, motor and trailer. 447-2797. 4-tfc

ELBON RYE FOR SALE. Virgil Estes, 447-5410. 7-3p

GARAGE SALE: 1400 El Paso Street. Monday thru Thursday afternoons, all day Friday and Saturday. New and used furniture, clothes for all ages, gas heaters, kitchen needs, bedding, tools, baby beds. Mrs. Doc Turner. 7-tfc

My family 1967, 4 Dr. LTD Ford, power and air, radial tires perfect condition. Can be seen at Samnorwood School. Prices to sell, Call 256-2925, Shamrock. 7-tfc

FOR SALE: 59 Chev. school bus camper. Good shape. 504 Childress St. 7-2p

For BONNEL RYE SEED call 447-2245. 7-2c

GILMORE LOCKER
SEE US FOR
* BEEF * PORK
* SEAFOOD
*FROZEN PIES AND FRUIT
Phone 447-5660
5-tfc

HELP WANTED

WANTED, Experienced ginner for Lutie Gin. House and utilities furnished if needed. Contact Joe Knoll, Rt. 3, Shamrock, phone 256-3736. 6-2c

WANTED, Experienced farm hand who can handle 6 & 8 row crop equipment. Ages 18-34. Must work 60 hour week, $1.50 -- $2.00 per hour according to ability. Permanent job. P.O. Box 468, Wellington, Carroll Watts. 6-8c

WANTED: Part time cleaning woman: $1.40 per hour. CHEROKEE INN. 7-tfc

WANTED: Man as maintenance supervisor and bus driver and mechanic. Contact Supt. Rex Peeples, Samnorwood School or Phone 256-2039 Shamrock. 5-tfc

Cards of Thanks

We wish to thank each and everyone who helped in any way to put out the fire at our feedlot last week.

Sagebrush Feedlot

Thanks to my friends for the flowers, visits and cards and to Dr. Jones and the nurses for their kindness during my stay in the hospital.

Mrs. S.L. Lindsey

WANTED

WANT TO BUY used 2 row shredder or brush cutter. Raymond Horton, 447-5540. 6-2c

WANT TO BUY RYE SEED. Call Wayne Martin, at night, 447-2608. 7-1c

WANTED: ¼ to ½ section sandy land west of Wellington or Quail area. Rough or improved land. Send description, location and price to H. Jackson, Box 363, Wellington, Texas. 3-6p

★CLASSIFIED ADS★

FOR SALE

FOR SALE: PEANUT, CANDY & GUM VENDING BUSINESS in Wellington. GOOD INCOME 6 to 8 hours weekly. Total price $1,238.00 cash. Write TEXAS KANDY KOMPANY, Inc. 1327 Basse Rd. San Antonio, Tex. 78212 include your phone number . 5-4p

FOR SALE: TRASH BARRELS, $3 each or two for $5.00. Will deliver in town. Contact Howard Murdock, 1606 Amarillo St. 46-tfc

FOR SALE: Two bedroom house, 2 baths, extra large living room, kitchen, front and back porches, draped and carpeted. Monthly income from two completely furnished apartments under same roof. Call for appointment after 5 p.m. Mrs. John Ford. 447-2342. 7-tfc

FOR SALE: Two story, 3 bedroom house, plumbed for washer and dryer, two car garage, cellar, fenced back yard with gas light. Call 447-2110 for appointment. 7-tfc

FOR SALE: 1971 Honda CB 350, 6700 miles. Call 447-2796 or Wichita Falls 817-723-5868 after 5:00 p.m. 7-4c

FOR SALE: ELBON RYE. 447-5692. 7-tfc

FOR SALE: Almost new baby crib, new high chair, potty chair, 21" black and white T.V. Zig Zag Singer Sewing machine with attachments. Ethel Brewer, 1801 East Ave. 7-2p

FOR SALE: New and used pianos. Will buy or trade for used pianos. See at Messer Electric, Old Depot Building, Memphis, Texas 259-2742. 51-tfc

FOR SALE: Bacme Fence & Iron Co. chain link fence. We will build any kind of fence any height, anywhere, any time. Bradshaw & Sons, Old Depot Building Memphis, Texas 259-2742. 51-tfc

STOCK FARM. 640 acres, nice home, all tilled; proven irrigation, lots of pipe and sprinklers; Sandy land, no shinnery. Old allotment 339 acres, 14 peanuts, 300 planted grass, Collingsworth Co. 29% down, 6½% balance. 10 years first ½ of note, last half 11th year in full. Williams (Broker) Wellington, Texas. 447-5662; 447-5506. 6-3p

FOR SALE: 22 International cotton stripper, mounted on M Farmall with wide front end. 12 volt system. Good condition. Elmer Dishman, Box 36, Lelia Lake. Phone Clarendon 874-2232. 6-4p

FOR SALE: Good used baby bed, mattress, cover and other baby items. ALSO formica top kitchen table and 100 yards good carpet in solid beige and also brown and white tweed. Call 447-2011 after 4 p.m. or on weekends. 7-2c

AIR FILTERS
All Popular Sizes
$2.95 each
FOSTER'S 66 STATION
Highway 83 6-2c

WANTED

WANTED!
REAL ESTATE LISTINGS
LET ME SELL YOUR PROPERTY
Sam Adams
SALESMAN
Representing Littleton Real Estate
DAY PH. 447-2811 NITE 447-2478
46-tfc

FOR SALE

FOR SALE OR RENT: New and used typewriters and adding machines. Ribbons for most machines. Roy M. Horn Typewriter Service, 1710 15th St. 21-tfc

FOR SALE: My home, also rent houses and apartments in Wellington. Mrs. J. B. Clark, P.O. Box 41, Vega, Texas 79092. 4-tfc

RUBY'S RAG SHOP now open 9 a.m. to 12 p.m. and 1 p.m. to 5 p.m. six days a week. Alice Langford, manager. 7-1c

SINGER Sewing Machines - Vacuum Cleaners - Smith Corona Typewriters - Adding Machines - Electrophonic Stereos. Sales, Service. Store in Memphis, 719 Main. Phone 259-2716 or call 447-5758 in Wellington. 14-tfc

FOR SALE: 1971 Chevrolet Kingwood, 9 passenger station wagon, power steering, air conditioned; 454 V8, 8 track sterer-radio, roof rack. $2900. Call Spur, Texas, 806-271-3167 or see Kenneth Porter, phone 447-5482. 6-2p

GARAGE SALE
708 CHILDRESS ST
SATURDAY, SEPT. 15th
9:00 to 5:00
7-1p

8-Track
STEREO TAPES
$3.57 each
FOSTERS'S 66 STATION
Highway 83
6-2c

SERVICES

Mother of two small children will keep other pre-school children 5 days a week. Call at noon or after 5 p.m. 447-2061. 6-tfc

If you have land that needs cleaning up, call Buck. Have all kinds of equipment, breaking plow, Hoemies, disc. Call Buck Lemons, 259-2238, Memphis, Texas. 5-tfc

LARNED GARAGE, 605 F-Hwy 287 East Childress, Texas. New wheel aligning machine, wheel balancing, front end repair, 817 937-2352. 6-4c

ACCOUNTING AND BOOKKEEPING SERVICE. Experienced. Large or small personal or business accounts. P.O. Box 609, Wellington. 5-4p

Floors/Windows/Carpets
MIDWEST JANITORIAL
Box 546
Childress, Texas 79201
Tom Smith 937-2782 Steve Cook 937-8647
4-tfc

LOOK
SANDERS SINGER SEWING MACHINES SALES & SERVICE
Repair all Makes
Singer Approved Dealer
Financing Available
200 Main Shamrock
256-3640 6-tfc

Want Ad Information

Reader Ads (Minimum Charge $1) per word, when paid in advance 10c

Additional Insertions, when paid in advance, per word 5c

Display Advertising in Classified Section, per column inch $1.50

Repeat Insertion Display Ads in classified section, per column inch $1.00

Deadline for Want Ads — 1 p.m. Tuesday

Phone 447-5493

FOR SALE

GARAGE SALE: Little of everything and lot of nothing. 1311 Dalhart St. All day Saturday, Sept. 15. 7-1p

SERVICES

NEED your cotton trailers, tractors, trucks, cars or boats painted? Let C and L do it. 707 East Ave., 447-2830, Lynn Emmert and Calvin Green. 7-2p

I mow lawns and trim hedges. Put your name and address in box at 1005 Belton St. D.F. Hook. 7-3p

PORTABLE DISC ROLLING
New and Latest Machine Available
Browning Shoe Shop or Herald Yeager
5-4p

CYCLE SALES & SERVICE
Phone 447-2021
1605 9th Street
HANDLEBAR CYCLE SHOP
LYNN DERRYBERRY
5-tfc

The New
Kirby Sweeper
is here. You have to see to believe.
Come by for a good trade in.
New or Rebuilt
Farris Cornelius
Carpet Service
1100 8th St.—Ph. 447-2679
1100 8th Street
Phone 447-2679

KCTX
RADIO 1510
CHILDRESS, TEXAS
Local news on the hour
52B-tfc

Monuments
WILLIS-PELLOW GRANITE MONUMENT WORKS
Call Collect KE 9-2184
Granite, Okla.

DITCH WITCH
Custom Ditch Digging and back fill
Ph. 806/256-3181
203 South Madden
B. C. Morgan
Shamrock, Texas
1-tfc

SERVICES

COMMERCIAL AND RESIDENTIAL
Wiring
Licensed and bonded
Will work anywhere
All phases of wiring
DICK PENDLETON
519 17th St Ph.447-2155

Flowers of Distinction
Wellington Florist
Alliene Shanks, Owner
Phone 447-2624
* Cut Flowers
* Artificial Flowers
* Potted Plants
PERSONALIZED Arrangements by a PROFESSIONAL FLORIST

JAMESON'S AERO AG
Aviation Serving Agriculture
* SPRAYING
* SEEDING
* FERTILIZING
* DEFOLIATING
Owner, DUGGIE JAMESON
447-2910 Business
447-2722 Home
Hanger No.3 Marian Airport
Wellington, Texas
35-tfc

Bulldozing
Terracing
Grading
Harold Elbert

Custom Draperies
One window or whole house. Made ESPECIALLY for you.
Installation FREE
Call 256-3652
Brannon's Custom Draperies
Shamrock, Texas 79079
35-tfc

EXPERT BODY WORK
Free Estimates
Prompt Service
Expert Work
Brown Paint & Body Shop
Phone 447-5505

WEBBER'S BEAUTI-PLEAT DRAPERY
★ Call for Appointment
★ We Make & Install All Types of Draperies
★ Complete Line of Rods and Samples
201 South Choctaw
Phone BL 6-2607
Shamrock, Texas
20-tfc

HARTMAN - BEEF
Grain-Fed Beef
Half - Fore or Hind Qt.
Phone: 447-5456
447-5660
447-5715
Hog Mkt. Each Thurs.
9:00 to 3:00 p.m.
Phone: 447-5688

Life With the Rimples

Deck's DIDACTICS

—by Deskins Wells

WRITING from Houston last winter, I wrote more than once that we should have acquired some of the Russian gold or oil in exchange for our wheat. Instead we loaned them $750 million dollars to buy our wheat. Now they are selling this same wheat to Italy and other nations for double what they paid for it.

* * *

RUSSIA has come close to cornering the world grain market with the U.S. Taxpayers dollar.

* * *

NOW THE Secretary of the Treasury, George P. Schultz, admits that we got burned on the Soviet wheat deal. And he adds that it won't happen again. Let us hope so. Deals more one sided than this were made with the Soviets under Roosevelt and the U.S. has never been paid for those supplies either. Will our leaders never learn that a give away program is not appreciated?

* * *

THE GRAIN sales and the declining value of the dollar did raise the price the grower receives for wheat, maize and corn. It could have been done just as well by demanding something tangible in return instead of loaning the Russians the money.

* * *

SOME HAND picked cotton sold in Hollis last week for 71¢ a pound. It is no wonder that the growers here are moving around in a state of bewilderment. It is no wonder either that growers in Texas, Oklahoma, Arkansas, Missippi and Louisiana are trying to break the contracts they made to sell 1973 cotton for 28¢ a pound.

* * *

CONGRATULATIONS to all the people who had a part in The Fair of 1973. I thought the parade was most interesting and many of the agricultural exhibits were superior. The flower show was damaged by the needed but heavy rains that fell the day before. The calf show had animals some of which would have looked good in Amarillo, Dallas or Houston. Best wishes for another successful fair next year.

* * *

GLENN SHELTON in The Wichita Falls Record News.

(1) Smoking of cigarettes is blamed these days for virtually every ill that besets the human race, and while the habit undoubtedly causes many ills, it doesn't cause "crow's feet" to develop around one's eyes. That's the findings of three Navy doctors who made their report in the current Journal of the American Medical Association.

Though I am an habitual non-user of cigarettes, this news leaves me cold. I like crow's feet around the eyes. They are honest lines. They denote character. I prefer people with those happy wiggly lines around and under their peepers.

(2) You don't get those lines, however, from smoking, contrary to earlier reports from doctors. Smoking "plays no important role" in the development of wrinkled skin, says the Navy researchers.

Exposure to sun rays, long known to have destructive effects on skin, remains the true villain, if a villain exists, and chief foe of men and women who seek smooth, unlined faces.

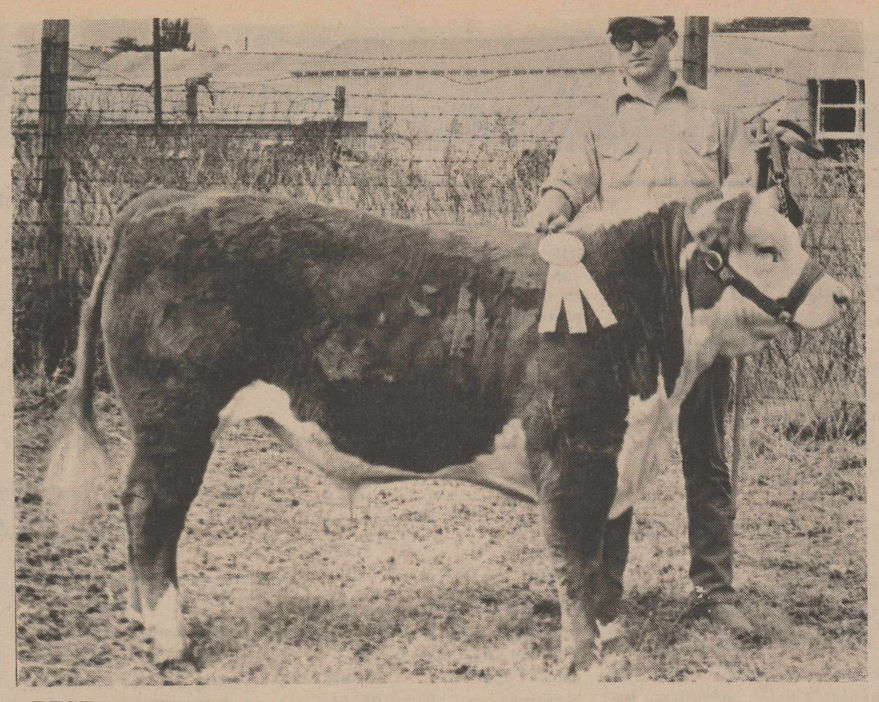

RESERVE CHAMPION
This Hereford steer exhibited by Jim Bob Nall was judged the Reserve Champion in the Youth Steer Show of the Collingsworth County Fair. Weighing 870 pounds, the steer's name is Jim Dandy. Nall is the son of Mr. and Mrs. Richard Nall.

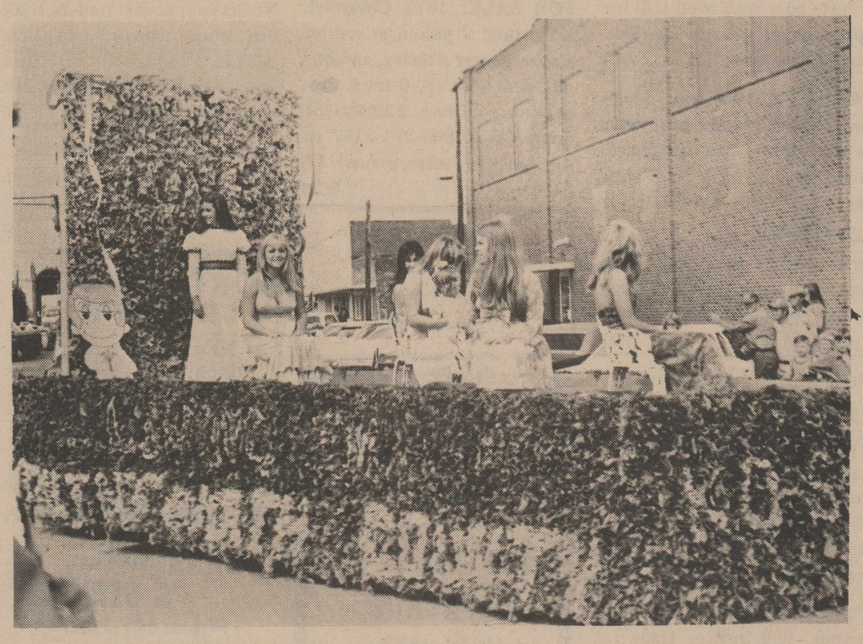

YOUTH ORGANIZATION WINNERS
Love was the theme of this float, entered by Ko Shari, high school girls organization. It received a second place award from the Parade judges in its category.

Parade Floats Have Beauty, Originality

Beauty in decoration and originality of theme marked the winners of the parade divisions Friday morning, September 7, as the Collingsworth County Free Fair opened.

Winners were announced by Mrs. Margaret Vines, Chamber of Commerce secretary.

First place in the commercial division went to the Wellington State Bank, with a salute to the agriculture of the area. A western theme was used for this float, complete with an oversize cowboy boot, lariates, and saddles. Eight tiny cowboys and cowgirls extended the invitation "Come Grow with Us." They were Shelly Thomas, Tony Bell, Sheri Gassiot, Vanda Wood, Kristi Killian, Daron Brown, Marty Felts and Dana Hiett.

Second place went to Wellington Livestock Commission Co. Owner Rusty Henard drove an authentic covered wagon, drawn by a pair of mules. The wagon itself has seen years of use as a farm wagon. With Henard were granddaughters, Sandy and Tammy Henard.

Third place winner was Owens Auto Salvage, adding color with a rich gold dune buggy. Riding in it were owner, Robert Owens and his two young sons, Bob and Steve, both wearing crash helmets.

ADULT ORGANIZATIONS

First place in the adult division went to Collingsworth County Farmers Union, with a green and white float laden with country products. It declared "Farmers Feed the World" and "Our Youth Is Our Wealth." Riding on the float were Nancy Graham, Sheri White, Donna Langley, Candy Canada and Randy Langley.

Collingsworth County Gospel Singers received second place, with a group singing gospel hymns and Mrs. Rob Isbell at the piano.

Weight Watchers received third place, with a group of members riding on a float that urged parade viewers to Eat to Lose. "Before" and "After" signs were used.

YOUTH ORGANIZATIONS

Ko-Shari, high school girls social club, placed first in the Youth Organization division with a float urging "Love". All members were aboard.

Brownies from Troop 201 placed second with members forming a bicycle brigade.

Gay decorations marked the bicycle contestants, and when the judging was over, Lori Lacy placed first; Tina Jenkins second and Ralph Dudley Owens was third.

There were two entries in the motorcycle division, with both machines bearing decorations. First place went to Clay Don Lacy and second to Jo Ed White.

HORSES

Not in many years have the riders been so colorful as in this year's parade.

First place went to Mrs. Jack Campbell, dressed as a pioneer woman, and riding in a side saddle.

Second place went to Frank Coleman Jr.

The Chamber of Commerce is still trying to identify the third place winner. It is the rider of Horse No. H-6.

Forty Riders In Red River Races Sunday

Forty riders participated in rough and tough motorcycle competition on the Red River Raiders Track Sunday afternoon, September 9.

A special event is coming up, the powder puff race Sunday, September 23, according to track owner C.A. Wilbur.

Winners in the Sunday events were:

Mini man: first, Robert Powell; second, Brent Southall of Altus; third, James Thomas; fourth, Lyle Baartman of Altus; and fifth, Bubba Adudabell of Childress.

100 cc: first, Mike Cummings, second, Brent Lane of Childress; third, Jeffrey Paul of Altus; fourth, Brent Southall of Altus.

125 cc: first, Danny Lane of Childress; second, J. Greenwalt of Altus; third, Ersel Harris of Adrian; fourth, Terrell Gray; fifth, Bill Hoover of Canadian.

175 cc: first, Robby Hays of Hollis; second, Roy Hays of Hollis; third, J. Greenwalt of Altus; fourth, Terry Gray; and fifth, Ersel Harris of Adrian.

250 cc: first, Fred Cowan of Canadian; second, Mark Garner of Hollis; third, Danny Arnold of Altus; fourth, John McKnight of Altus; and fifth, Walter Sanderson of Dodson.

Open: first, Harold Wilson of Canadian; second, Paul Jones of Childress; third, Danny Arnold of Altus; fourth, David Westbrook of Canadian; and fifth, Mark Garner of Hollis.

Havron Certified As Scuba Diver

A former Wellington man, Jerry Havron of Dallas, was recently certified as a Scuba diver.

Previously he has been diving at Possum Kingdon Lake; Lake Travis and Lake Whitney.

Earlier this year, he went to Florida for diving at John Pennecomp State Park at Key Largo, Florida.

He is the son of Mr. and Mrs. James Havron, and visited them during the week end.

Another son and daughter-in-law visited in the Havron home, also, Mr. and Mrs. Estel Havron of Amarillo.

Watergate Interests UTians

AUSTIN, (Spl.) – Watergate has drawn two University of Texas scholars of Constitutional law to Washington, D.C., this summer.

Charles Alan Wright, the Charles T. McCormick Professor of Law, was hired by the White House to be a consulting counsel to the President concerning the Watergate case.

Dr. Wallace Mendelson, professor of government, was summoned by the Justice Department to work on various Constitutional issues with respect to the separation of powers.

SPECIALS
Good Thursday, Friday & Saturday

WILSON'S BACON, 1-lb. pkg. $1.19

RED RIND LONGHORN CHEESE, 1 lb. 98c

Fried Chicken
COOKED ON ORDER
Whole Fryer $2.98 ½ Fryer $1.55
HOT BAR B Q DAILY

King Size or Regular COCA-COLA, 6-pack 2 FOR 89c

Lewis Gro. & Mkt.
WITH THIS COUPON
10-ounce Jar of Maryland Club Instant Coffee
$1.10
Without coupon $1.60
Cash value 1/20¢. Limit one per customer
COUPON EXPIRES 9-20-73 #13

Lewis Gro. & Mkt.
WITH THIS COUPON
1-pound Can of Maryland Club Coffee
85¢
Without coupon $1.05
Cash value 1/20¢ Limit one per customer
COUPON EXPIRES 9-20-73 #24

LIQUID JOY, Giant size 39c

FOOD KING GREEN BEANS, can 15c

INSTANT—3 Flavors BREAKFAST, pkg. 65c

EASYOFF — 15-oz. can WINDOW SPRAY 45c

SHURFINE SALAD DRESSING, qt. 55c

SHURFRESH MILK • FOR GOODNESS SAKE

Double Buccaneer Stamps on Tuesday

WHITE—ALL PURPOSE POTATOES, 10 lbs. 69c

CALIFORNIA CARROTS, 1-lb. pkg. 10c

LEWIS Grocery & Market
Delivery 4 p. m. Daily Phone 5566

Graveside Rites Held Here for John Hayhurst

Graveside rites for a Wellington native were conducted at 10:00 a.m. Wednesday, September 12.

John Hutchins Hayhurst, 77, of Littlefield, died at a hospital there Sunday morning, September 9.

Funeral services were conducted at 2:00 p.m. Tuesday in Hammons Funeral Home Chapel. Officiating was the Rev. Dennis Heard, pas or of Trinity Baptist Church in Lamesa.

Kelso Funeral Home was in charge of arrangements here.

Mr. Hayhurst was born at Wellington February 14, 1896, and was a member of the pioneer families of the county. He married Miss Ura Vise, a member of another family to settle early in this area. She died in 1969.

Mr. Hayhurst was a retired farmer and moved from this county to the Plains. He had lived at Littlefield 31 years.

Survivors are a son, W.M. Hayhurst of Amarillo; two daughters, Mrs. Dora Lou Madson of Edenburg, Indiana, and Mrs. Mary Ellen Feagley of Littlefield; a brother, Ken Hayhurst of Fresno, Calif.; two sisters, Mrs. Julia Jones of Modesto, Calif., and Mrs. Louseally Strentz of Conway, Ark.; 10 grandchildren and 16 great grandchildren. Mrs. Jeff Johnson is a sister-in-law.

Adult Classes Will Start September 25

Thayne Amonett has announced that Adult Basic Education classes will be conducted in the Wellington High School this year beginning September 25. These classes are for adults 18 and over who for some reason did not complete their education. Studies will be individualized for each student in order that they might learn at their own speed. Teachers for the two classes are Mrs. Lorraine Parker and Larry Henard. Assisting them will be Mrs. J.B. King and Andy Henard.

School superintendents of the Panhandle met August 30 at the PESO Regional Service Center in Amarillo and voted to ask that PESO be the Fiscal Agent for all Adult Basic Education in the Texas Panhandle. Roy Nichold, Texas Adult Continuing Education of Texas Education Agency, met with those present and explained how the program worked and told of the new state and federal funds now available for this type of work. Mr. Nichols encouraged every school district to consider the great need in the area of Adult Basic Education.

Classes were started last April and ran for 8 weeks with Mrs. Lorraing Parker, instructor and Mrs. J.B. King as Teacher's Aide. There were 20 people enrolled and one of those received a GED (General Equivalency Diploma). Classes were a joint effort of Pampa, Shamrock and Wellington Independent School Districts and Collingsworth County Community Action Center. Mrs. Tessie Burba, Coordinator of the Community Action directed the program in both Shamrock and Wellington and will again act as director of the two programs.

Anyone wishing further information may contact Mrs. Burba at the Community Action Center 612 East Ave. - phone 447-2840.

Alaskan Peaks
Although California and Colorado have their share of mountains, the 16 tallest in the United States all lie in Alaska.

RITZ Theatre ☆☆
Dial 447-2575
Opening 8:00 p.m. Weekdays
7:00 p.m. Saturdays
NOW SHOWING
THRU SAT., SEPT. 15
"SHOWDOWN"
ROCK HUDSON PG
DEAN MARTIN
Sun., Mon., Tues., Sept. 16-17-18
"THE MACK" R
COMING! TWENTIETH CENTURY-FOX PRESENTS RODGERS and HAMMERSTEIN'S THE SOUND OF MUSIC ROBERT WISE PRODUCTION COLOR by DE LUXE G

Proclamation

WHEREAS September 17 through 23 is Constitution Week, a date written into our laws in observance of the signing of the Constitution of the United States of America 186 years ago.

WHEREAS Constitution Week is sponsored Nationally by the Society of the Daughters of the American Revolution, and locally by La Piasana Chapter of DAR, in recognition of this document which is our Charter of Freedom,

NOW THEREFORE, I, Billy Hatch, Mayor of Wellington, do urge that all of us join with the DAR in reading, studying and evaluating the Constitution as the protecting power of our daily freedom.

Given under my hand this the 11th day of September, 1973.

Billy Hatch, Mayor
City of Wellington

Correct Attest:
Lorene Jenkins
City Secretary

Billy Graham Film Slated

The young people of First Baptist Church in Samnorwood are sponsoring a Billy Graham movie Friday evening, September 14.

This will begin at 8:00 p.m., according to the Rev. Bill Rushing, pastor.

The movie to be featured is "The Restless Ones," which has been shown throughout the nation.

Attend Funeral Of Houston Kin

Mrs. B.E. McKinney and John Pendergraft returned from Houston, where they attended the funeral of their sister, Mrs. Jane Clark, who died September 1 in M.D. Anderson Hospital and Tumor Institute.

Her parents, Mr. and Mrs. R.L. Pendergraft, were unable to attend, due to Mr. Pendergraft's illness. He is hospitalized here.