Wichita Falls Record News

FULL ASSOCIATED PRESS SERVICE EVERY DAY IN THE YEAR

VOLUME 2, NO. 111 | WICHITA FALLS, TEXAS, SATURDAY, DECEMBER 4, 1920 | FIVE CENTS EVERYWHERE

WILSON WILL ADDRESS CONGRESS

SHARP TILT FOLLOWS CONGRESSIONAL FARM HEARING

WOMAN HUNT PROSECUTED OVER STATE

Police and Detectives of Twelve Texas Cities Now Searching for Clara Smith.

Oklahoma District Attorney Preparing to Prosecute in Event the Fugitive is Apprehended.

By Associated Press.

ARDMORE, Okla., Dec. 3.—Miss Clara Smith of Ringling, Okla., widely sought throughout the southwest in connection with the fatal shooting of Jake L. Hamon, republican national committeeman of Oklahoma, at an Ardmore hotel 10 days ago, was still at liberty early tonight and as far as could be ascertained here nothing had developed during the day to indicate that her capture was near.

Receipt of dispatches from Ranger, Tex., stating that Frank L. Ketch, business manager of Hamon, had declared a trip he was on in Texas was purely for the purpose of handling business matters in connection with Hamon's affairs, was one of the outstanding features.

Ketch is administrator of the Hamon estate.

A late afternoon development was the springing up here of a report that a brother of Miss Smith had been arrested at Sweetwater, Tex., while seeking to overtake his sister in a motor car. That report was promptly denied by officials at Sweetwater. There has been unofficial reports that Miss Smith had gone through Sweetwater, headed for western Texas. Officials at Sweetwater, however, tonight said they had no information she had been there.

Hunting in Dozen Cities.

While police of a dozen cities in Texas and Oklahoma were searching for Miss Smith, for whom there is a warrant charging assault with intent to kill in connection with the shooting, officials here worked on loose ends of the case and made tentative preparations for handling it should Miss Smith be apprehended.

Russell R. Brown, prosecuting attorney of Ardmore, took occasion during the day to announce that he had not yet received an official report from the police of Kansas City concerning the examination there of two trunks said to be the property of Miss Smith, which were intercepted at Kansas City at the request of local officers who had received word she was en route there shortly after the shooting.

The prosecutor stated that until he received the report from Kansas City he would not be in a position to say what disposition should be made of the trunks.

Press dispatches from Kansas City have quoted the police there as saying nothing was found in the trunks that would throw any light upon the case.

DENY BROTHER ARRESTED.

SWEETWATER, Tex., Dec. 3.—The police and sheriff's office denied late today that a brother of Miss Clara Smith had been arrested here while trying to overtake his sister in an automobile. They also disclaimed any knowledge of the Smith woman or her brother passing through Sweetwater. It was reported that a woman dressed as a man passed through the city in an automobile headed for El Paso Thursday.

TURK NATIONALISTS GET "RED" AIRSHIPS

By Associated Press.

CONSTANTINOPLE, Dec. 3.—The Turkish nationalists, having received from the Russian soviets thirty airplanes, twenty armored cars and numerous motor trucks, are concentrating their forces on the Ismid and Smyrna fronts for a great offensive against the Greeks, dispatches received today say.

The WEATHER NEWS

COLDER

West Texas—Saturady fair, cooler in southeast portion; Sunday fair.

IF HE HAD TO BUY CLOTHES FOR THEM NO WONDER HE QUIT

By Associated Press.

BOSTON, Dec. 3.—The king of Siam, first of his line to renounce the right to a harem, has chosen his queen, according to a cablegram received by Sidhyakorn, a youthful member of the Siamese nobility, who is attending private school here.

His choice is Wanvinal, sister of Sidhyakorn, first cousin of the king, the message said.

ITALY BELIEVES FIUME QUESTION NEARS SOLUTION

View Expressed in Political Circles that D'Annunzio Will Abide by Treaty Ending Conflict.

By Associated Press.

ROME, Dec. 3.—More optimistic views regarding the situation at Fiume prevailed today in political circles, the belief being entertained that a satisfactory solution would be found of the problem presented by the refusal of Gabriel D'Annunzio to make the acts of the Fiume government and the disposal of his forces conform with the treaty of Rapallo.

"The news from Fiume is becoming reassuring," said War Minister Bonomi. "The situation has improved and a peaceful solution is virtually sure, and perhaps not far distant."

The chamber of deputies, acting with almost unprecedented speed, last night appointed a special commission comprising representatives of all constitutional parties to go to Fiume in an effort to convince D'Annunzio that the highest interests of the mother country required his submission to the Adriatic settlement with the Jugo-Slavs.

SEND FOOD TO FIUME.

ANCONA, Italy, Dec. 3.—A steamer having a full cargo of foodstuffs sailed from this port today for Fiume. This is considered as evidence the blockade of Fiume is essentially a military measure, and that the Italian government does not intend that the town shall be reduced by starvation.

Express Office Robbed of $700

By Associated Press.

BEAUMONT, Texas, Dec. 3.—The office of the American Railway Express Company at Port Arthur was robbed at noon today of between $600 and $700, presumably by bandits, according to Manager Ragsdale.

Martin Zock, clerk, who was in the office at the time was found unconscious when other members of the office force returned from lunch.

Because of the condition of Zock only meager details of the robbery were secured, by the police.

TREASURER INSTALLED.

Special to The Record News.

DALLAS, Texas, Dec. 3.—D. E. Waggoner was formally installed as city treasurer here today. He made bond in favor of the city for $2,500,000, which approximately equals the amount in the city treasury at the present time.

New Record Is Set On Flight By Mail Pilot

WASHINGTON, Dec. 3.—All records for flying between Chicago and New York were broken today by the air mail service, said an announcement by the postoffice department. J. Y. Christensen, piloting a single motored De Haviland plane, made the distance of 742 miles in five hours and 31 minutes.

Christensen left Chicago at 6:55 a. m. and flew to Cleveland, 319 miles, at the rate of 117 miles an hour. Changing planes at Cleveland, he made the flight to New York from there at an average speed of 151 miles an hour, arriving at 1:25 p. m.

SINN FEINERS ARE INTERNED IN ARMY CAMP

Members of Irish Republican Military Force Being Held as Prisoners of War.

By Associated Press.

LONDON, Dec. 3. — The first group of Sinn Fein prisoners to be interned under the government's recently announced plan, left Dublin last night for the Ballykinler camp, which was used during the war by men in training for the Ulster division.

Sir Hamar Greenwood, chief secretary for Ireland, announced in the house of commons Nov. 30 that the government intended to intern Sinn Feiners in whose cases there was reason to believe they were connected with the Irish republican army. He said that interned prisoners would be given treatment similar to that accorded prisoners of war, but said this would not involve recognition of the persons interned as prisoners of war, nor would it grant them that status.

Record News to Receive Letters For Santa Claus

This is a tip to all the kiddies.

And the parents of those children who have to get moma or dad to write their letters to Santa Claus, are also "in on the deal."

The Record News has got itself appointed as Santa Claus' postoffice in Wichita Falls. It will endeavor to deliver safely all letters which children of Wichita Falls may write to Santa Claus. It will also print these letters, or as many of them as possible. Seletcion of such letters for publication will be based above all on the child-like simplicity of the letter.

Letters which have any trace of being "doctored" by obliging relatives whose children are old enough and schooled enough to write their own wants, will have far less chance of being printed than those which are evidently the sincere appeal of a child written in the way he tells it.

This is not to be taken to mean that relatives of children which are too young to write are not to submit letters for the kids. But these letters in so far as possible should carry the information the child wants to convey and in his own words as far as possible.

Santa Claus is an awful busy man. He likes 'em short. So Wichita Falls children who want The Record News to advise them about getting their requests made known to Santy had best take this tip. Be brief; tell him what you want in as few words as possible, not over three hundred. Santy will read a short letter when a big one will frighten him away.

And there's an awful lot of letters got to be attended to and a still bigger bunch of presents to be prepared for Christmas Eve stockings.

So fire away, kiddies, and let's have your letter to Santy in your own words and your own handwriting, if you are old enough to write.

Harding to Go Home Wednesday

By Associated Press.

ON BOARD THE STEAMSHIP PASTORES, Dec. 3.—(By wireless.)—President-elect Harding expects to go from Norfolk to Washington and thence to Marion, Ohio, Tuesday or Wednesday. He probably will spend the remainder of the month in Marion.

A few days will be occupied with clearing his accumulated correspondence and the senator will hold his first League of Nations conference on December 12. He hopes to complete these conferences by the end of December.

COX LIFE MEMBER DEMOCRATIC CLUB

By Associated Press.

NEW YORK, Dec. 3.—Governor Cox of Ohio, today accepted a life membership in the National Democratic Club.

"I feel highly complimented to be made a life member of the club," he said in his letter of acceptance. "It has had a useful career."

NOW THEY'VE DISCARDED MEN'S SOCKS TO DON HIS SPIRAL PUTTEES OF BATTLEFIELDS

Miss Fay Evelyn

MISS FAY EVELYN

Hoot mon, Scotch plaid puttees for the ladies! When Miss Fay Evelyn appeared in New York sans stockings, but wearing these Scotch plaid puttees she caused a sensation even on blase Broadway. She has puttees of many colors and materials in combinations to match all her gowns and says they're far superior to stockings. The fad originated in London and Miss Evelyn, who came here with the "Afgar" company, brought the fad with her.

Former Attorney Of Chicago Dies In San Antonio

By Associated Press.

SAN ANTONIO, Tex., Dec. 3.—Myron H. Beach, formerly one of the leading insurance attorneys in Chicago, father of Maj. Gen. Lansing H. Beach, chief engineer United States army, and Harrison L. Beach, one of the publishers of the San Antonio Light, died here tonight after an illness of four days. He was 92 years old. The body will be taken to Chicago for interment at Rose Hill cemetery.

HEARING CONTINUED.

Special to The Record News.

DALLAS, Texas, Dec. 3.—Hearing of interveners to vacate the receivership of the Little Motor Kar company was passed until Saturday in the Fifth district civil appeals court.

Dallas Firemen To Become Cops

DALLAS, Texas, Dec. 3.—Every fireman of this city will wear a policeman's uniform in future, following acceptance by Police Commissioner McGee of a petition signed by the firemen, volunteering their services as officers during the crime wave. They ask no additional pay. They will patrol the street of the city at night when off duty.

Blast Rocks Birmingham

BIRMINGHAM, Ala., Dec. 3.—A terrific explosion, the force of which was felt through the city, occurred at the Alice Furnace of the Tennessee Coal and Iron Company, shortly before 11 o'clock tonight.

The exact nature of the blast has not been determined, and it is not yet known whether any one was injured.

DO YOU KNOW THAT—

WICHITA FALLS

—is given fifth place in number of motor vehicle registered in the last report of the State Highway Commission, and that this county had 11,500 registrations in September—exceeded by only four Counties, Dallas, Harris (Houston), Bexar (San Antonio) and Tarrant (Fort Worth)?

—Know Wichita Falls

—Talk Wichita Falls

—Believe in Wichita Falls

'THE CITY THAT FAITH BUILT'

HARDING ASKS IF BOARD IS BEING TRIED

Governor of Federal Reserve System Resents Queries Put to Him by Committe on Agriculture

Assures Meeting that Farmers Need Have No Fear for Future; Banks Will Help.

By Associated Press.

WASHINGTON, Dec. 3.—The congressional joint committee hearing on the agricultural situation developed today into a dispute, at times quite heated, between Governor Harding of the federal reserve board and members of congress.

"Mr. Chairman, what is the purpose of this hearing?" Governor Harding finally demanded, while being questioned by Representative Byrnes (democrat) South Carolina. "Is the federal reserve board on trial? Am I on trial here?" he continued, declaring he had been a target for "all kinds of abuse."

Representative Byrnes said he meant no reflection on Governor Harding.

Circulars issued by the regional banks of Richmond, Va., to mem-

(Continued on Page Two.)

Gay Gotham Is To Become Pure

By Associated Press.

NEW YORK, Dec. 3.—A call upon "all true Americans in the state of New York to work for the repeal of their laws, signed by Governor Smith, which gave immensely valuable franchises to the Sunday baseball and Sunday motion picture business," was made today by the New York civic leagues committee appointed to recommend militant measures against "the commercial interests that are desecrating the Sabbath."

"We are not asking for laws to prohibit amateur Sunday baseball or Sunday motion pictures where no admission fee is charged," said the statement. It advocated prohibition of "all Sunday sports and amusements conducted as a business and for profits."

Sixty Lose Lives In China Mutiny

By Associated Press.

SHANGHAI, China, Dec. 3.—A message received here today from Kankow reports that 60 persons have been killed in the mutiny of Chinese troops at I-Chang, a treaty port in Hu Peh province.

Gunboats are due to reach I-Chang today. The situation in the city is said to be quieter, but looting is continuing. Chinese troops have been dispatched to the scene of the mutiny.

Unlike Garland, To Spend Money

MALDEN, Mass., Dec. 3.—William R. Hanson, a janitor, was telling fellow employes at a drug store here today what he would do with the million dollars that Charles Garland of Buzzards Bay refused when a postman gave him a letter that told him he was heir to about a quarter of a million. He will accept the money, he said, unlike Garland, but he will stay at his work of washing windows and sweeping floors so that he will have something to do.

Between times he intends to smoke good cigars and have an automobile to take him out in the country for week ends. The estate, according to Hanson, was that of James Moore, an uncle, who died several years ago, leaving the property in trust for the use of his wife with the instructions that at her death it should be divided among seven relatives, one of whom fas Hanson.

Mrs. Moore died recently and the estate which had been swollen to nearly $21,000,000 by wartime investments is about to be divided, the letter said.

PRESIDENT DESIROUS OF PERSONALLY DELIVERING LAST SPEECH TO BODY

By Associated Press.

WASHINGTON, Dec. 3—President Wilson was represented today as being "strongly desirous" of appearing in person before congress next week to deliver what will be his last annual message to that body. He has not yet, however, made known his plans.

Both Secretary Tumulty and Rear Admiral Grayson, the president's physician, profess complete ignorance of Mr. Wilson's decision and it is not expected that he will make it known until just before congress is ready to receive the executive's message next Tuesday.

Those in close touch with the president have stated that his health has improved so rapidly in the past few weeks that there was no doubt of his ability to go before congress if he desired to do so. Mr. Wilson ceased using his wheel chair more than a week ago and it was said that he would be able to go to the capitol without the aid of either his wheel chair or a cane.

Senate and house leaders have sought information from the White House as to whether the president will receive this year the committe usually appointed at the opening day of congress formally to notify him that the legislative body was in session and ready to receive communicaton from the executve, but as yet no reply has been given.

Because of the president's illness the formality of a committee visit to the White House was dispensed with last December and the president notified by letter that congress was in session.

The annual message was then transmitted to the senate and house by the messenger.

THIEVES HOLD UP MAIL CAR; TAKE $25,000

Extreme Estimates Place Haul at $75,000; Three Clerks Gagged; Men Get Away; Leave No Clues.

By Associated Press.

MINNEAPOLIS, Minn., Dec. 3.—Police and postoffice inspectors tonight were without clues as to the identity or the whereabouts of three young men who early today held up the mail car of Train No. 6 on the Chicago, Milwaukee and St. Paul railroad and obtained loot estimated unofficially at from $25,000 to $75,000.

The actual value of the mail can not be determined until registry records and receipts are checked, it was said.

The bandits entered the mail car shortly after the train had left Hopkins, near here, and bound and gagged the three clerks. They ripped open mail sacks and after taking about 100 pieces of mail, dropped off the train as it slowed down for a stop just inside the Minneapolis city limits and escaped.

Catalans Asks Freedom From King Alfonso

By Associated Press.

GENEVA, Dec. 3.—The Catalans have asked the League of Nations to free them from Spanish rule; the Montenegrins apparently are appealing to the council and assembly for the independence of their country and for relief from alleged cruelties of Serbian troops of occupation, and among the almost innumerable odds and ends in the league mails are demands for a revision of the treaty of Sevres. These and minor complications are preventing the council of the assembly from pushing ahead with the big program of the present meeting.

Meantime the financial committee of twelve, appointed to continue the work of the Brussels financial conference, has been diligently working out a plan for an international credits institution. This committee took the rough sketch of the plan prepared by the Brussels conference as a starting point for its work and now has virtually completed the draft of the plan which will be submitted to the council in a few days. Announcement of this progress toward a practical solution of one of the world's greatest problems is hailed with the greatest satisfaction by many delegates.

CROWN PRINCE NOT ABUSING LIBERTIES

By Associated Press

THE HAGUE, Dec. 3.—Premier Beerenbrouck, replying to charges in parliament today that Former Crown Prince Frederick William of Germany was abusing the hospitality of Holland by communicating with monarchial elements in Germany, pointed out that the Dutch government would have preferred that the royal fugitives had not entered Holland. Since they were here, however, he said, Holland would have to grant them shelter.

AVIATION PIONEER DEAD

By Associated Press

BOSTON, Dec. 3.—James Means, a pioneer in aviation, whose writings inspired the Wright Brothers to the interest in flying that developed the first practical plane, died at his home here today. His ideas and visions of the possibility of aviation were set out in the aeronautical annual which he founded, and published for several years in the '90s.

G. O. P. Chairman In Arkansas Dies

By Associated Press.

LITTLE ROCK, Ark., Dec. 3.—Augustus C. Remmel, 36, chairman of the republican state committee in Arkansas, died at his home here early tonight after a brief illness. He had been active in republican state politics for the past eight years, was a delegate to the last two republican national conventions and a leader of the "lily white" faction of the party in its fight in the state against the "black and tan" faction. Mr. Remmel was stricken with malaria about two weeks ago, but apparently had practically recovered when he suffered an attack of influenza early this week. He was a nephew of H. L. Remmel, republican national committeeman from Arkansas.

RUSSIAN TREATY RATIFIED

By Associated Press.

LONDON, Dec. 3.—The Finnish parliament today ratified the peace treaty with soviet Russia by a large majority, said a dispatch to the Central News from Helsingfors.

ENGLAND TO AID WILSON

By Associated Press.

GENEVA, Dec. 3.—A dispatch was received by the council of the League of Nations today from Earl Curzon, British foreign secretary, saying that Great Britain would offer her moral and diplomatic aid to President Wilson in his Armenian mediation.

CONFESSIONS OF SOCIETY THIEF TO BE GIVEN OUT.

A New York society woman, beautiful, cultured, the daughter of a family of ancient and proud lineage, joined hands with one of the most successful of "highbrow" crooks along the ups and downs of that perilous game. Now she is broke after dissipating fortunes amassed illegally but so skillfully stolen that the "law" failed to ever nab her.

The confessions of this real life woman will be told in the Record News beginning in its Sunday issue. The story will come in 10 installments, each complete in itself. It is written by one of the most talented of the "thriller" writers in the employ of a great newspaper syndicate.

HARDING ASKS IF BOARD IS BEING TRIED

(Continued From Page One.)

ber banks and to which Byrnes was attempting to show had resulted in rigid restriction of farmers' credits, were under discussion. Governor Harding said such circulars were not submitted to the board until printed, when they were looked over, and attention of the issuing regional bank called to anything the board deemed unwise.

The board, he added, was not a central bank.

Appeving efforts of the Richmond bank to restrict loans for non-essential purposes in 1919, Governor Harding said:

"I know some banks in South Carolina had been carrying large loans on cotton, some since 1917, in the face of an active market."

Holding such cotton then, he said, on reserve banks' funds, was "plainly speculating."

Farmers Need Not Fear.

Governor Harding declared farmers need have no fear that the banks would not do their part and carry over loans on staple crops for which there is no market, provided the farmers would make a fair statement of their condition to the bankers. He cited figures which, he said, showed there had been no restriction on re-discounts of agricultural paper.

Secretary Houston, who preceded Governor Harding, strongly opposed projects to revive the war finance corporation for the purpose of financing sales abroad of surplus farm products. Present price declines were due to readjustments following the war, he said, and he saw no solution for the problem although the treasury department had devoted more thought to it than to any other subect for the last two months.

In the course of his testimony Governor Harding said diversion of the $70,000,000 profits of the federal reserve board for loans to cattle growers would be more effective than if applied to agriculture generally. He had been asked as to his opinion on the proposal of Senator Hitchcock for employment of these funds for relief.

The situation of the cattle growers, Governor Harding said, stood by itself and demanded relief. The suggestion of Senator Hitchcock, he continued, was outside the province of the board and was a matter with which it was not concerned.

Banks Will Do Part.

Governor Harding said that there was no cause for fear on the part of the producers that the banks would not do their part in the present situation.

Answering the charge of profiteering on the part of the reserve banks, Governor Harding said they had earned 6.9 per cent on their capital stock of $100,000,000 and the reserve balances of banks amounting to $1,800,000.

Doubt that exports could be increased unless some way was found for increasing Europe's buying power and ability to furnish requisite securities was expressed by Secretary Houston. He did not see, he added, how much relief could be expected at this time in that way.

He had no doubt, Houston said, that the war corporation would "function," should congress re-create it, but he added:

"I believe it would be against the public interest."

The secretary said he believed the country was in for a period of price reduction and that "nothing more fateful could happen than that this nation embark on unsound fiscal policy in banking in seeking relief for the growers."

EXTRA GUARD PROTECTS BRITISH KING AND PALACE

A popular picture of King George of England in his military dress, and a view of Buckingham palace.

The recent burning of the docks at Liverpool by persons believed to be in sympathy with Ireland's fight for freedom and other plots uncovered in England by Scotland Yard men, have led British authorities to place an extra guard about Buckingham palace, where the royal family resides, and increase the personal guards of the king. Police are now tracing rumors of a wholesale plan of Irish sympathizers to not only destroy the palace but to bomb the homes of British soldiers now on duty in Ireland.

LAUNCHES FIGHT ON HEALER WHO BARS MEDICINE

By Associated Press.

LOS ANGELES, Calif., Dec. 3.—Non-medical healers were threatened with prosecution for manslaughter or neglect upon proof of failure to provide proper medical attention for children by Thomas Lee Woolwine, district attorney of Los Angeles county, in a letter to Dr. Rea Smith, president of the Los Angeles Medical society, made public here tonight by Mr. Woolwine.

The letter asked the co-operation of all members of the medical organization in reporting to the district attorney's office cases of alleged violation of statutes covering the care of children as a "work of mercy and justice."

"It should be distinctly understood," the letter stated, "that the commercial fanaticism indulged in by so-called Christian Science practitioners or other persons indulging in such practices, by whatever name they may be called, could not be urged by any parent as a lawful excuse for failure to furnish necessary medical attendance for his or her children in case of serious illness."

AMERICAN WOMEN WHO SAVED LIVES OF ITALIAN BABES RETURN TO THE U. S.

Mrs. W. S. Marshall and Mrs. John R. Drake, photographed on liner Carmania.

These two women, Mrs. W. S. Marshall and Mrs. John R. Drake of New York, are members of the committee of American women who have conducted milk stations in Italy. These stations saved the lives of thousands of Italian children in the past few years. The Italian government has expressed its gratitude by awarding the members of the committee decorations. Mrs. Marshall and Mrs. Drake recently returned to America to report the work of the committee.

HIGHWAYMEN INDICTED FOR JAIL ESCAPE

By Associated Press

MEMPHIS, Tenn., Dec. 3.—Indictments charging murder in the first degree were returned today by the Shelby county grand jury against Alda F. Shaw and E. B. Kelly, alleged highwaymen, who escaped from the county jail here Tuesday after a pistol fight in which George Reeves, a jailor, was killed.

Mrs. Alda F. Shaw was indicted on a charge of accessory to murder. Clyde Hamilton, reputed leader in the jail delivery, who is alleged to have been the actual slayer of Reeves, was shot and killed while resisting arrest at the time Shaw and Kelly were captured at Winona, Mississippi, Wednesday.

J. A. Thomas and Sam McKee, arrested yesterday in connection with an investigation of an alleged plot to liberate the three men, have been ordered released, the police announced tonight. It was stated the police inquiry failed to connect either man with the alleged plot.

Two other men, T. E. eMLendon of Senatobia, Miss., and J. D. Bell of Memphis, are held to await action by the grand jury.

Greatest Need Now of Schools Is Instructors

By Associated Press.

CHATTANOOGA, Tenn., Dec. 3.—The greatest problem now facing the schools of the country is the scarcity of teachers, declared Dr. George Zook of the federal bureau of education, at the closing session of the Association of Colleges and Secondary Schools, here today.

Calling attention to the closing of thousands of schools on account of lack of teachers, Dr. Zook declared that 15,000 more teachers were needed in high schools alone.

"At the present rate," Dr. Zook said, "it will not be long until all teachers are women, and men teachers will be regarded only as fossils of a dead age."

Professor L. W. Borclay of Columbia university urged the advisability of making a study of Boy Scoutdom as a part of the school curriculum.

The commission on accredited schools recommende dthat the association make an effort towards securing a course in commerce, and $300,000 was adopted as the minimum equired for accredited schools.

Chancellor J. H. Kirkland of Vanderbilt was elected president; Dr. J. S. Steward of the University of Georgia and Dean Frank Hooper of the University of Chattanooga, first and second vice presidents.

TAX PAYMENTS TO CITY AGENTS DOUBLE FRIDAY

More than double the amount of Thursday's total was collected Friday in city and school taxes. Thirty-six taxpayers paid into the city collector's office a total of $6,286.97 Friday, making it the record day of the month. A total of $13,283.63 now has been collected for the first three days of the month.

Following is a list of local residents who Friday helped to relieve the present lack of funds in the city treasury:

R. E. Bennett, W. B. Phillips, A. A. George, George W. Thorburn, C. E. Cannedy, A. T. Holland, Wichita County Abstract company, Thomas A. Huff, W. E. Petty, Mrs. M. A. Wilhelm, W. H. Bachman, W. T. Parish, Charles W. Francis, W. C. Lovelace, T. P. Adams.

E. Leache, Mona Marie Oil company, Dell Mills, A. T. Kerr, Gideon T. Percifal, T. D. Matchett, Mrs. J. A. Lee, Mrs. I. W. Gullahorn, C. A. Kilpatrick, W. H. Garner, L. M. Guggenheim, W. C. Priebe, W. W. Medford, J. Cohen, W. E. Musser, Joe Patrick, J. H. Cline, Mrs. Agnes Mahoney, J. M. Kenny, J. C. Penrod, John Warmuth, Adams & Norton, Mrs. M. A. Wilhelm.

Emmert Leads Wichita Dairymen

M. K. Emmert was elected president of the Wichita County Dairymen's Association at an organization meeting held Friday night at the city hall. T. E. Ruddy was elected vice-president and C. W. Sebern, secretary and treasurer.

General organization matters were taken up and discussed at the meeting and a draft of the proposed constitution and by-laws was presented. The latter will be further discussed and adopted at a meeting to be held December 17. Efforts will be made to secure a membership which will include the entire county.

Five Negroes Found Guilty In Goldsboro

By Associated Press

GOLDSBORO, N. C., Dec. 3.—With state militiamen on duty, due to the riot and attempted lynching yesterday, the trial of five negroes for the murder of Herman Jones, a country merchant, ended tonight when the jury returned a verdict of first degree murder in the case of Harry Caldwell and Jesse Foster and of second degree in the cases of George Pearsall, James Hill and Henry Williams.

Judge Davis sentenced the two negroes convicted of first degree murder to die in the electric chair and the three others to 20 years each.

Well Completed On Kemp Lease

The Walker Consolidated No. 7 Kemp and Kempner, Lease "B" in Block 17, is reported completed for 125 barrels. Two other wells ready for completion in the south pool will be finished by the company before moving to test out the 1,800-foot sand on the company's lease in Block 22.

LARRY CASSELL SENT TO MAYO BROTHERS HOSPITAL

Larry Cassell, an employe of the Wichita theater who was seriously injured several weeks ago by the accidental discharge of a pistol in the hands of a fellow employe, was sent to the famous Mayo Brothers' Sanitarium Friday for treatment. The hospital is in Rochester, Minn. Cassell's condition is serious, but hope is held for his recovery.

Phone your Want Ads to Record News.

Textiles show Improvement in Southern States

By Associated Press

GREENVILLE, S. C., Dec. 3.—Improvement in the textile industry in the south was reported today by W. J. Thackston, a cotton goods manufacturer, in a statement which said substantial orders were being received, indicating resumption of full operations of the mills early next year.

Reports from leading manufactures and commission houses of the south prompted the prediction, he said. One manufacturer said he had some orders on hand which he could fill from high priced cotton with considerable loss, but which would be an even break at the present prices of cotton and a lower wage cost.

ENGINEER KILLED IN TRAIN WRECK

By Associated Press

CHATTANOOGA, Tenn., Dec. 3.—W. J. Boston, engineer, was killed and several other railroad employes were injured when the Dixie Flyer on the Nashville, Chattanooga & St. Louis railroad was wrecked near Ringgold, Ga., today. None of the passengers was injured.

FIND LEPROSY CASE.

TOPEKA, Kan., Dec. 3.—The discovery of a case of leprosy in Kansas, the first in six years and the fourth in the history of the state was announced today by Dr. J. S. Crumble, secretary of the state board of health. The victim, a soldier, is in the United States military hospital at Fort Leavenworth.

BANK IS CLOSED.

BISMARCK, N. D., Dec. 3.—Closing of the Citizens State Bank of Antler in Bottineau county, due to depleted reserves, was announced tonight by C. E. Loftus, state bank examiner. This is the nineteenth bank to close in North Dakota since Nov. 15.

A new ventilator for ships delivers air to a hold or cabin in a calm or when a vessel is stationary and can be used even should waves break over a craft.

Try Record News Want Ads for results.

BUD RUSSELL TO TAKE PRISONERS

"Uncle" Bud Russell, a deputy warden at the state penitentiary, will arrive here early Saturday to take several prisoners, who were recently convicted in district court here, to the institution to begin their sentences, according to an announcement Thursday from Sheriff Fred Smith.

Among the prisoners to be sent to Huntsville to begin their time are:

Ernest Stafford, negro, sentenced to 20 years for murder.

Roy King, sentenced to 15 years for robbery with firearms.

James Oldham, sentenced to five years for robbery with firearms.

Socialists Lose Place on Ticket

By Associated Press.

CHEYENNE, Wyo., Dec. 3.—The socialist party has lost its right to a place on the ballot in Wyoming as the results of the November election, failing to cast a vote equalling 2 per cent of the total vote cast.

The farmer-labor party, by polling a vote equal to 10 per cent of the total vote, won a place on the primary and general election ballots, official canvass today disclosed.

The other day, rather early in the forenoon, one of the good wives in the neighborhood stepped into the grocery store and inquired:

"Any real fresh eggs?" (Great emphasis on the "real fresh.")

"Oh, yes, ma'am," he replied. "Some just laid this morning."

A day or two later, somewhat earlier in the forenoon than before, the good wife again dropped into the store and inquired:

"Any more of those real fresh eggs?"

Whereupon the grocer cried to his clerk:

"Run to the back room, boy, and see if this morning's eggs are cool enough yet to sell."

ITALIAN ATTACHE IS COMPOSER AND EXCELLENT SINGER

Signor Romeo Guaraldi.

Signor Romeo Guaraldi, attached to the Italian embassy in Washington, D. C., is said to possess a wonderful baritone voice, compared favorably to those of Scotti and Amato. He is also composer of several piano selections which are to be published. His versatility also includes journalistic ability.

Come To Our store At Three O'clock

This Afternoon

AND HEAR THE FOLLOWING NUMBERS GIVEN BY SOME OF OUR OWN LOCAL MUSICIANS:

PEER GYNT SUITS ..... Greig
1. (a) IN THE HALL OF THE MOUNTAIN KING .....
(b) ANITRA'S DANCE .....
2. SOLVEJG'S SONG (Peer Gynt) ..... Greig
3. AVE-MARIA ..... Bach-Gounod
4. SOUVENIR ..... Drdla
5. MARCH MILITAIRE ..... Schubert

Among those who will appear on the program is Mrs. A. C. Baroner, recently of Toledo, Ohio. Mrs. Baroner has spent years of study with masters and her voice will be a welcomed addition to musical circles of our city.

Others participating are Mesdames F. R. Collard, S. J. Ashmore, Miss Vivian Railey and Mr. Earnest Katz.

We Insure You a Pleasant Afternoon

May We Expect You?

Nunn Electric Co.

909 Scott St. Phone 5837

DROPS OF

Concentrated Sweetness

—Perfumes that imprison the very essence of the world's most fragrant flowers, prepared in world-renowned laboratories such as those of Coty and Houbigant, in bottles that make

Gifts Dainty and Distinctive

—The supply includes domestic and imported varieties, a delightful assortment of rare and exotic preparations. And not only perfumes, but Toilet Waters, Powders and the other toilet delights.

Special Attention Given Our Prescription Dept.

PALACE DRUG STORE

ONLY THE BEST—FREE DELIVERY

PHONES 3126 3127

Shoe Values Incomparable

Again We Take the Lead in Lowering Prices.

$4.95

Dress and Street Boots (Black or Brown) $4.95

$5.95

$5.95

Men's Dress Shoes in Brown Calf

Children's School Shoes $2.48

$9.85

$30.00 Values in Dress or Field Boot $9.85

SEE OUR SHOW WINDOW

People's Store

602 Seventh St.

HAMILTON SAYS GAS SUPPLY IS EQUAL TO NEED

"With its plentiful supply of natural gas, both for domestic and industrial purposes, not only in the Texhoma field, but at Petrolia as well, and with the additional asset of a plentiful supply of cheap fuel oil, which can be distributed to the industrial plants by local pipe line, Wichita Falls is, industrially and commercially, in a position which cannot even be approached by any city in the Southwest," W. B. Hamilton, president of the Texhoma Oil and Refining company, told members of the Chamber of Commerce business council at their Friday luncheon at the Kemp hotel.

Mr. Hamilton's statement came in connection with the refutation of outside reports that Wichita Falls was without a plentiful gas supply for the winter.

"Our company alone, with its present single line to the new Texhoma field, is in a position to deliver 10,000,000 feet per day, while the peak of last winter's consumption for both domestic and industrial uses, was only 7,000,000 feet. In addition to that supply, the North Texas Gas company and its associated companies, have a plentiful supply of gas from Petrolia and from newly discovered gas producers in Oklahoma."

He said that any instances of insufficient gas for heating, if such now existed, were due to outgrowth of existing capacities of the gas mains in certain sections of the city, and that the gas company was rapidly catching up in this respect in the few sections where it had not done this already.

A counting of the cash in the pockets of the 50 present at the luncheon developed a total amount of practically $800. Secretary Harrison, taking these men as a fair average, pointed out that this proportion showed what a large amount of money withdrawn from circulation this indicated among the 40,000 people of the city.

"With people carrying this much money around in their pockets, can you wonder that there is something of a financial stringency oh, money tight, and business somewhat slow.

"There is no such thing as money. What we call money is just a representation of credit. And the credit, represented by what people are carrying in their pockets, restored to business by placing of most of this money you have in the banks, would go a mighty long way toward smoothing things out and speeding up business—a condition to the distinct advantage of us all."

Mr. Harrison also urged the prompt paying of accounts, declaring that many well-to-do Wichitans are in the habit of letting their accounts go over a month or so, although with plenty of money to pay them, thus adding a strain on the credit of the retailers, and hampering efforts to speed up business.

The substitution of concrete platforms for the present safety zones, which, he declared, were unsightly and of expensive upkeep, was advocated by W. Newton Maer. Alderman Walter Curlee warmly defended the present zones, but invited the presentation of suggestions to the city council. Replacement of the zones by the slabs was also advocated by E. Stanley Field. A committee to investigate and present recommendations to the council was named by Chairman B. F. Johnson. It consists of W. N. Maer, Stanley Field and T. P. Adams.

Recommendation for a strict enforcement of the existing ordinance prohibiting other than rigid connections for gas stoves, and for the drafting of a building cole for the city, enforced through the work of a full-time inspector, was reported for a recently appointed committee by E. Stanley Field. The committee was appointed to look into this matter following asphyxiation of several persons by reason of the use of rubber connections.

W. J. Daugherty, chairman of a committee which recently investigated the question of anti-glare legislation, reported that it was found that the old city ordinance had been superseded by the state highway law, which, it was promised, would be enforced. The city officials, he stated, are also preparing an ordinance supplemental to the state highway law.

George Thorburn, city clerk, refuted reports that the biggest part of the fines collected by the city were for traffic violations, saying that this class of fines did not account for more than 32 or 33 per cent of the total.

Membership of Chamber to Get Together Soon

Arrangements already are being made for the general membership dinner of the Chamber of Commerce to be given, following annual custom, in January, it was announced at Friday's luncheon of the business council by Chairman B. F. Johnson. This year five members of the board of directors are to be named.

Saturday's trade development dinner is an entertainment for the local traveling men and the leading men of the trade territory, "for the other fellow," as Johnson expressed it, with the heads of the local business institutions which the traveling men represent.

About 120 acceptances have been received, including those of mayors and presidents of Chambers of Commerce from more than a score of cities in this section.

RECOVERS AUTO OBTAINED WITH SPURIOUS CHECK

An Elgin automobile, purchased on November 24 from a dealer at Ardmore, Okla., by two unidentified men and one woman, who gave a check, which is said to have been worthless, in payment for the car, was recovered in a local garage at noon Friday by Deputy Sheriff H. T. Lanier.

According to information from the garage owner, in whose place the automobile was found, a man brought it here the first of this week for repairs.

Fifteen minutes after Lanier had received word from the sheriff at Ardmore that the car had been obtained by "bad paper" he had located the automobile and placed it in safe keeping.

NEGRO PLEADS GUILTY TO THEFT CHARGE

Chester Thomas, negro, entered a plea of guilty to a charge of petty theft Friday in county court of law and was fined $10 and sentenced to serve three days in the county jail.

SUPPORT WILL BE WITHDRAWN FROM HELLENES

By Associated Press.

LONDON, Dec. 3.—The allied supreme council today publicly announced it would withdraw financial support from Greece should Former King Constantine be returned in the plebiscite of Sunday and considered territorial reprisals should he be enthroned.

FRANCE GRATIFIED

By Associated Press

PARIS, Dec. 3.—French opinion evidently is much gratified by the note sent to the Greek government by the premiers of France, Great Britain and Italy yesterday, and officials take an optimistic view of the future.

"The three powers," says the Petit Parisien, "in signing this note accomplished an act of deep political foresight which will have a most widespread and salutary effect throughout the near east."

The Figaro finds that Georges Leygues, the French premier, has "obtained an incontestable diplomatic success," and even Pertinax, political editor of the Echo de Paris, says the declaration is a "good beginning." He adds that Rumania informed the British cabinet she felt that the accession of Prince George, Duke of Sparta, to the Greek throne would be the best solution of the existing difficulty and at the same time disclaimed any desire to influence or interfere with the allied policy.

Marie Rappold to Sing Sunday for Vernon Audience

VERNON, Texas, Dec. 3.—Mme. Marie Rappold, prima donna, Metropolitan opera singer, will sing in Vernon Thursday night at the First Methodist church.

The two double two-story buildings of J. H. Kincheloe on West Pease street, which were destroyed by fire last July by a gasoline explosion which claimed three lives, are nearing completion. Masons are putting the finishing touches on the buildings. There will be four downstairs rooms devoted to business enterprises. The upstairs rooms will be occupied by the Elks Lodge and a rooming house. The building will be the finest in the city.

The gins are now running full time. The five gins of Vernon have ginned about 5,000 bales to date, which is 1,775 bales less than last year. The cotton is being stored in the warehouse.

The Vernon cotton mill has resumed operations again, following a shut down for a few days. Operations were suspended in contemplation of a steadying of the market, it is said.

Weddings: Bronze Watson and Miss Winnie Bell of Odell; Eddie Walker and Miss Martha Smith, Hinds; George H. Jessie and Mrs. L. M. Bouren; Horace Odem and Mrs. Florence Van No, of Gainesville; C. C. Lister and Mrs. Izora Kato, Electra.

As soon as the paving on West Texas street is finished, work will be suspended for the balance of the winter, according to the contractors in charge of paving the 42 blocks of Vernon. Only a few remain to be paved, including South Main street, Cumberland and the block east of the postoffice. Two miles of the road leading to Oklaunion is also included in the contract.

Truck trailers belonging to Guy Waggoner and Bennett-Rogers Lumber Company were recovered by the sheriff's department this week. They were stolen a week ago last Saturday.

Vernon is invited to take stock to the amount of $50,000 in a cotton factory to be built somewhere in this section of the county, according to a letter received by the Vernon Chamber of Commerce from a man in Foard City.

NINE MILK CANS ONLY HELD FISH

PECOS, Texas, Dec. 3.—Nine large milk containers going to a cow country. What could it mean? Was it "bootleg?" "hootch?" No officers met it. But it created considerable excitement at the station when it was unloaded.

The nine containers were whisked away 70 miles in an automobile and dumped into the big boiling spring at the head of Toyah creek, says the West Texas Chamber of Commerce.

Two or three years from now the spring lake will be the best fishing ground in the Pecos country, for the containers held fish to stock this body of water.

TAFT TO ADDRESS WEATHERFORD FOLK

WEATHERFORD, Dec. 4.—Ex-president William Howard Taft who will speak here December 15 will be heard by an immense audience composed of persons within a radius of more than a hundred miles, according to advance information. Many towns hereabouts are planning to come with larger complements.

Anticipating that large throngs will be here special seating arrangements are being made, says the West Texas Chamber of Commerce.

Only two suits to the customer—but you can buy them both for the price of one Friday morning, Dec. 3, at W. B. McClurkan & Co.—Adv.

E. R. Wagler Says Tests Will Try Out Wheat Field

Special to The Record News.

VERNON, Texas, Dec. 3.—E. R. Wagler, manager of the Sigler Drilling Company and the Koch Oil Company for Hardeman county, spent the week-end in Vernon in conference with Lloyd Sigler and others interested in oil developments in Wilbarger and Hardeman county.

Mr. Wagler states that another test will be started soon near the Wheat well in Hardeman county by the Koch and Sigler interests. He also stated that the Koch Oil Company will drill a deep test well to a depth of 3,000 feet on the Neal ranch, adjoining territory to the Wheat well. The derrick for the test has been ordered, and active work on both tests will begin at once.

Mr. Wagler is also authority for the report that all the collapsed casing in the Wheat well has been removed with only about 100 feet of casing yet in the well. Satisfactory progress has been made, he said, notwithstanding the bad condition of the well, and they expect to reel in and make a producing well out of it.

Mr. Wagler stated yesterday that there is no blare of trumpets about the Hardeman county tests, yet it is true that several tests under way are getting down to an interesting point.

"Things are moving along and developments are to be expected any time," said Mr. Wagler. This holds good particularly in the Pease river valley of Hardeman county where several companies are operating."

There are about twenty locations in the confines of Hardeman county, not counting the wells in operation, he pointed out in this connection.

"There is practically no animosity existing between the lessors and lessees, and should a field be opened up, there would be no cause for litigation which has nearly always followed the opening up of almost all big oil fields.

The people of Quanah, as well as Hardeman county, are ready and glad to receive anyone who comes into their vicinity with honest intent and purposes and are lending every possible help and influence. The Chamber of Commerce at Quanah is giving material aid and assistance to the oil fraternity."

"The one stable commodity in these days of change appears to be oil," said Mr. Wagler. "Crude oil has not been effected by retrenchment and price-cutting, and there is no indication that it will be."

Mr. Wagler says about $30,000 is being spent in the attempted reclaiming of the Wheat well that the collapsed casing will be out of the hole in a few days and work of resetting casing will be started.

NO LABOR NEEDED AT TAMPICO, MEX.

No places are now open in Tampico except for expert accountants and stenographers, and the latter must be conversant with the Spanish language, the local Chamber of Commerce has been asked to announce by the American Chamber of Commerce at Tampico. There has been a great influx of laborers from all parts of the world within recent months, the letter says, and there is considerable unemployment, with crowds of unemployed around the streets every day.

PERSONALS

Mrs. Frank Rice of Chattanooga, Tenn., has returned to that place after a two weeks visit at the homes of Mmes. Lester Burns and Carter McGregor here.

C. H. Clark, who recently returned from Chicago, where he had been confined for several weeks with an attack of rheumatism, is reported confined to his home on Ninth street.

J. A. Gardner, superintendent for the Gulf companies in this district, who was confined to his home for several days following his return from a tour of inspection by Gulf officials over the Southwestern properties of the Gulf, can now be found during office hours, around the Gulf suite in the Bob Waggoner building.

THREE CIVILIANS SHOT IN IRELAND

By Associated Press

LONDON, Dec. 3.—Three civilians are reported to have been shot dead this afternoon near Bander, County Cork, following the ambushing of a party of police, says the Central News Dublin correspondent. The police escaped without casualties, he adds.

VETERAN CONDUCTOR DIES IN FORT WORTH

News of the death of A. E. Anderson, for twenty years a Fort Worth & Denver railway conductor, was received in Wichita Falls Friday.

He was one of the earliest and one of the best known of local railroad men.

His death came in Fort Worth early in the week. He had been taken there for treatment in a hospital.

Anderson is survived by a wife and two daughters, all of whom are in Colorado, and by a number of other Wichita Falls relatives. No funeral arrangements have been announced.

MAYOR GOES TO SHRINE CLUB MEET AT ELECTRA

Mayor Cline, potentate of Maskat Temple, and a number of other Wichita Falls Shriners attended a meeting of the Electra Shrine Club Friday night. The Wichita Falls party went in automobiles.

Buick roadster for sale by C. E. Peasley, 720 Tenth St. Phone 5941. This car a real buy.

WEST TEXAS FARM EXHIBIT PLEASING

By Associated Press.

HOUSTON, Dec. 3.—The West Texas Chamber of Commerce agricultural exhibit which was shown here during the Houston Fair attracted many visitors. It was a replica of the exhibit shown at the Waco Cotton Palace which drew the $1,000 prize for being the best sectional display at the fair. The organization will undertake to carry an all-West Texas exhibit to numerous state and interstate fairs next year.

One man was kept continually on the road from August 1 to December 1 "making" towns with the agricultural advertisements. Much benefit has resulted and will continue to result.

BOMB DOES DAMAGE

By Associated Press.

SEVILLE, Spain, Dec. 3.—Heavy damage was done by the explosion of a bomb today in a business house on Fabiola street here. Three soldiers who were passing, received serious injuries.

YOU DON'T BUY

clothing, groceries, shoes, for the whole year at one time. Your rent you pay from month to month, not annually.

Your insurance can be paid the same way. You know just what it costs you. Why not deposit enough weekly or monthly in a CITY NATIONAL BANK OF COMMERCE Savings Account to meet this necessary expense.

We pay you 4% interest and place at your disposal the facilities of a banking home of which you may well be proud and to which you will be glad to bring your friends.

CITY NATIONAL BANK of COMMERCE

EIGHTH & SCOTT

WICHITA FALLS, TEXAS

The Largest Bank in West Texas

NOTED SUFFRAGIST ISSUES STATEMENT

Mrs. Annie M. Sloan, of Buffalo, Declares She Would Not Take all the Money in the World for Good Tanlac Did Her.

MRS ANNIE M. SLOAN, Prominent Buffalo, N. Y., Club Woman and Suffragist.

"I will just say frankly I think Tanlac is perfectly wonderful and I wouldn't take all the money in the world for the good it has done me," said Mrs. Annie M. Sloan, recently, residing at 275 Huntington Avenue, Buffalo, N. Y.

Mrs. Sloan has resided in Buffalo for the past 40 years and is very prominent in club circles, being an active member of the Buffalo City Club, the Lincoln Republican Club, and the Women Voters League.

She represented the women of her city in their appeal to the United States senate at Washington when the Suffrage Bill was first introduced, and was honored with a membership to the Washington Suffrage Club. Mrs. Sloan is also deeply interested in church and charity work. Her statement regarding the benefit she has derived from Tanlac will be of widespread interest. She said:

"I have only been taking Tanlac about four weeks, but I am already feeling better than I have felt in years. Why, it just seems as though I have been awarded a new lease on life, and I would be doing an injustice to others who are trying to find relief not to tell what this grand medicine has done for me.

"Some time ago I was compelled to undergo an operation for gallstones, after which I got along very well until about a year and a half ago, when I had a very severe bilious attack. These attacks became frequent and with each one I would have to remain in bed for four or five days.

"About six weeks ago I had another of these attacks and was in such awful pain I almost gave up hope. This spell left me without any energy and so weak I could hardly walk across the room.

"Tanlac has relieved my troubles entirely. I am enjoying splendid health now and am brimful of new strength and energy. Everyone should know of Tanlac."

Tanlac is sold by all druggists.—Adv.

HEADACHE
RELIEVED QUICKLY
NO DOPE—NO ACETANILIDE
TRY IT AND BE COMFORTABLE
CAPUDINE
IT'S LIQUID - QUICK EFFECT

"Earthbound"
Olympic, Opening Monday

Empress—Monday
"The Stealers"
—A Picture—
With a Heart and Soul

BURK-TEX REFINING & PIPE LINE CO. PLANT will start operating in a few days. Write for 24 good reasons why this stock at $1.50 per share is the one best investment.
C. W. WILSON, Agent.
716 Seventh St., Wichita Falls, Tex.

Grill

A Wonderful Combination. Toasts meat, small game, bakes biscuits, pies, etc.

Complete With Cord and Plugs

SPECIAL TERMS

Wichita Falls Electric Co.

"SERVICE FIRST"
"Anybody Appreciates an Electrical Christmas Gift"

Of English invention is a hollow walking stick, designed to carry many cigarettes, while in the handle is a match box.

Empress—Monday
"The Stealers"
—A Picture—
With a Heart and Soul

MERCHANTS OF WICHITA FALLS
are warned not to charge anything against me or my auto service without a requisition signed by myself or my manager.
GIVENS AUTO SERVICE
(Al L. Givens)

"POPULAR FOR GENERATIONS"
PLANTEN'S C. & C. OR BLACK CAPSULES
A Preparation of COMPOUND COPAIBA and CUBEBS
—AT YOUR DRUGGIST—
ASK for BY NAME ONLY, avoid substitutes

AIMED AT YOU

DON'T

start the day with a grouch just because the regular carrier has failed to leave your copy of the

Record-News

If you do not receive your Record-News by 6:30 a. m. daily or by 8 a. m. Sunday, phone Circulation Department, Number 4381 not later than 10 a. m., and copy will be sent you by special messenger

WICHITA FALLS RECORD-NEWS
Circulation Department
Phone 4381

WICHITA FALLS RECORD NEWS

MEMBERS OF THE ASSOCIATED PRESS
The Associated Press is exclusively entitled to the use for republication of all news dispatches credited to it or not otherwise credited in this paper and also the local news published herein. All rights of republication of special dispatches herein are also reserved.

Published every day by the Record News Company
Telephone Numbers—4281 and 4282
Entered at the postoffice at Wichita Falls as second-class matter

Advertising rates furnished on application. National Advertising Representatives—THE JOHN M. BRANHAM CO., Mallers Bldg., Chicago; Brunswick Bldg., New York; Chemical Bldg., St. Louis; Chandler Bldg., Atlanta.
Dallas: Alger Jones, 808½ Commerce Street X7528

By Carrier or by Mail in Texas or Oklahoma
SUBSCRIPTION RATES
Payable in Advance

One Month	$ .65
Three months	1.95
Six months	3.50
One year	7.50
By Mail in Texas or Oklahoma only, Daily Except Sunday	
One month	$ .50
Three months	1.50
Six months	3.00
One year	5.50
Outside Texas and Oklahoma	
One month	$1.00
Six months	5.00
Twelve months	9.00

ELECTRA-WICHITA FALLS COMBINE

Electra has forgotten any possible intercity jealousy of Wichita Falls.

Her reorganized Chamber of Commerce, for whose maintenance Electra citizens have just subscribed, will join hands with this city in any thing for the good of Wichita county, E. R. Brown, president of the organization, announces.

It is his gospel, and a good one, it seems to us, that progress never hurt anybody. Electra can't lose by boosting the game of the adjacent territory. As it builds up, Electra merchants will see to it that they get their fair share of the new business and will not worry if Iowa Park or Burkburnett or Wichita Falls or any of their other neighbors happen to slice in on some of the returns which Electra merchants had a part in building.

Development of Wichita county agriculturally is a headliner in the programs of both Electra and Wichita County Chambers. And for the same reason:—

"Oil comes out of the ground, but the land stays there."

Both cities are starting now to get every bit of production possible out of the farm acres. Though the oil industry for years and years will probably continue to be the principal asset of the two cities, it eventually will be exhausted. Government reports give the national supply of oil only about 15 years' lease on life.

Electra endorses the Wichita irrigation project. It believes that some business will come to the city from the territory to be developed by one end of the reservoir's outlets. But it believes still more in the faith in Wichita County's agricultural resources and the prosperity therefrom which the irrigation project is expected to cement and strengthen.

Electra will be represented here Saturday night at the Trades Development dinner under the auspices of the local Chamber of Commerce.

SQUARE DEALING NEEDED.

It is generally conceded that there is increasing in many industrial sections an evidence on every hand that the country is passing through a period of economic readjustment and we have capital and labor assembled in Washington to face a future as full of uncertainties for the workingmen of America as it is full of uncertainties for business. They are in the same boat, and neither can gain any advantage safely together if they will but realize that their interests are identical and that neither can profit permanently at the expense of the other.

Radicalism is deplorable, whether it be preached and practiced by labor or capital, and charges and counter charges calculated to stir up animosities will lead to no good end. Business knows that during the war period labor succeeded in raising the wage level to unheard-of heights. That it is the intention of labor to keep wages up as high as possible has been virtually admitted, but there is lacking evidence of the existence of a plot or a conspiracy to reduce wages and to put all industry on an "open shop" basis.

The issue of collective bargaining through representatives chosen by the unions was the rock upon which President Wilson's first industrial conference split. It was an issue forced by labor, and when the point was not conceded it was the labor group which emphasized the breach by bolting the assembly. Certain elements in labor have overstressed the importance to organized labor of the concession of this point, but it must be remembered that collective bargaining, as between employers and their own employes, is a pretty generally recognized institution and that there is no conspiracy in this country against trade unionism and never will be. Public opinion supports the union idea.

It will be recalled that at the first industrial conference called by the president there were three groups—labor, capital and the public—and neither labor nor capital should for one moment forget that in all their disputes the public is the third party, equally interested with them. The public, long suffering from high taxes and higher prices, from excessive living costs and inadequate housing facilities, has a right to expect relief from the burdens patiently borne by all classes of people of fixed incomes. In the readjustment which has been going on in this country for about five months, unemployment was an inevitable consequence. The people of the United States could not go on forever supporting a labor edifice the cornerstone of which was the production of nonessential luxuries. When the people came to their senses—with the assistance of the banks—and ceased throwing their money away on the silk-shirt things of life, industries founded on popular extravagance were hurt, and with them their workmen and women.

The reaction also slowed up the buying of essentials, but folks must have clothes and houses and the essentials, and the unmistakable tendency is toward normal conditions. If labor furnishes the brains and the brawn and capital the motive power of industry, the public, in the last analysis, holds the whip hand over both; it furnishes the demand, and without demand there can be no production, and hence no profits for either labor or capital. The basis of the whole economic structure is what President Roosevelt called a "square deal," and this includes a square deal for the public.

Any extreme measures taken by labor or capital will hurt the public, and the public will fight back by refusing to buy. It is in that mood today.

There are some ugly signs of storm clouds on the horizon. Certain labor leaders are talking belligerently, and in some quarters are coming rumors of retaliatory measures by large employers. Both courses are dangerous. The country needs industrial peace, not economic-social war, and it looks to the leaders of thought in the ranks of capital and labor to work together for the common welfare, not to pull apart. —Washington Post. (Ind.)

Split Second Editorials

By ROBERT QUILLEN

Oh, very well. Let us have an orgy of bargain hunting.

England loves us still. Evidently blood is thicker than "Pussyfoot" Johnson.

The wisest are tricked. A sucker is one who rushes for the same bait a second time.

The only speed cop on the broad way that leads to destruction is an active conscience.

The war game won't thrive after a law is passed prohiibitng the manufacture of munitions.

The American woman has long held the deciding vote in the state of matrimony.

Once a man gets interested in his rights, he has very little time to think of his duties.

And then, again, by speaking softly one saves his breath for the rough-house when it comes.

Given an epidemic of lockjaw among diplomats, the world would save itself in a few months.

Money is hard to get at a reasonable figure, but you can always borrow trouble at the same old rate.

The overall movement failed, but the process of deflation is putting a little more pep in the movement of overalls.

The viewer-with-alarm is so busy expecting something worse that he never recognizes the worst when it happens.

If France ever finds a man to collect what Russia owes her, perhaps we can hire him to collect what Europe owes us.

One reason for high prices is the fact that women have the habit of spending money when they go shopping.

The cynics are in error when they say all track events are crooked. One shouldn't judge all races on the human race.

In its mature experience a republic advances by means of compromise, but in its youth it depends more upon demise.

One reason why Americans like the Highland Fling is because it always reminds them of a pedestrian crossing a busy street.

The old-style diplomat won't know how to proceed when he can't promise part of a third party's territory in exchange for a favor.

Editorial Digest

PANAMA TOLLS AGAIN

Prediction is general in the press that the Panama Canal toll question will be one of the live issues before the next congress. The visit of President-elect Harding to Panama is looked upon by many papers as having a direct relation to the policy of tolls-exemption declared in the republican platform, particularly since Mr. Harding is regarded as being personally strongly in favor of such a measure. The fact that this policy is opposed by many leading republicans gives promise, as editorial writers see it, of a lively row when the question is again opened. Meanwhile, editorial pencils are being sharpened ready to inform the public on the issues involved before congress takes them up.

Senator Harding is pictured in the Detroit News (Ind.) as "taking the measure of the Panama Canal and estimating its capacity to take care of the greatly increased American coastwise traffic which he may reasonably expect through free tolls" which, the News continues, the next president will try to obtain. The Boston Herald (Ind. Rep.) feels that the repeal proposition, which Mr. Harding's trip to the Canal Zone suggests, ought to be given consideration by the public. "It should be discussed freely and with full information of the involved, yet definite, treaty arrangements that lie back of the clause it is now proposed we shall abrogate."

It is unfortunate, in the opinion of the Springfield Republican (Ind.) "that the framers of the republican national platform did not decide to avoid raising the canal tolls issue and let a sleeping dog lie." Since it has been raised, however, "there will be a powerful public opinion" ranged against the proposal. Possibly it will influence the selection of a secretary of state, the Republican suggests, since "it may necessitate the elimination of Mr. Root."

The recent report for the current fiscal year showing that canal earnings are considerably in excess of operating and maintenance expenses "opens the way," the Philadelphia Bulletin (Ind. Rep.) believes, "so far as financial considerations are concerned, for the proposed exemption of American shipping from payment of passage fees." But the financial aspect is not the real issue at stake, since "this nation, at any time, could have afforded to give its own ships free passage." The New York World (Dem.) disagrees, however, maintaining that toll exemption would "not only succeed in bringing about the open violation of a treaty, but in restoring the canal to the basis of a losing investment in order that American shipping interests shall be exclusively favored."

The financial side of the case is of much less importance to most writers than the international and economic considerations. The Chicago Tribune (Ind. Rep.) which voices the prevailing sentiment among inland cities, considers the economics of the case of first importance. It says:

"The present toll arrangement is not unfair. To eliminate them would be unfair. It would in effect be a subsidy which would put millions of dollars into the pockets of coast cities and shipping interests, with no return to inland cities, agricultural interests and manufacturers who helped to pay and are still helping to pay for the construction of the canal. * * * It is not good judgment, good diplomacy, good economics or good pollics to free American ships from the Panama Canal tolls."

From the Pacific Coast, however, comes a very different viewpoint. "America wants a toll-free canal," the Oregon Journal (Portland, Ind.) asserts. "It would be immensely to the commercial advantage of America to be able to send its coastwise vessels through the canal without tolls" and would "help solve the pressing problem of establishing the great new American merchant marine on a profitable basis."

Not only is it economically wrong, says the Memphis News Scimitar (Ind.) "but it is a clear violation of a treaty," and "the country will not approve the movement." Its international dangers are pointed out by the Duluth Herald (Ind.):

"America is bound by a solemn treaty to treat the vessels of all nations alike at the canal. That pledge was given to Great Britain for a valuable consideration—that country's surrender of certain important rights under other treaties. It was and remains as definite a business arrangement as can be imagined and this country's honor is pledged to its fulfillment. It cannot decently evade its obligation."

Without attempting a discussion of the merits of the question, the Dayton News (Dem.) feels that legislation providing for exemption would be inopportune, and doubts that the matter can be treated at all "without engendering hostility among other nations. At this time, by virtue of our disinclination to enter the League of Nations, it may be construed as particularly offensive."

A number of papers, however, consider the Hay-Pauncefote treaty a mistake, and that, as the Washington Post (Ind.) expresses it, "the United States should never have negotiated a treaty at any time with Great Britain or any other European power on the subject of interoceanic communication in this hemisphere." The Post adds:

"By superior diplomatic adroitness the British government induced the United States to enter into a treaty which gave Great Britain a voice in the matter. From that day to this the United States has been hampered and Great Britain has enjoyed advantages to which she is not entitled."

"It was for the interest of British capital," as the Burlington (Vt.) Free Press (Ind.) sees it, "as well as British commerce, that the Panama Canal is kept open to the craft of all other nations on the same basis as used by American ships. The Portland Oregonian (Ind. Rep.) points out that it would be possible for the United States government to subsidize American ships to the extent of the tolls collected for them, and suggests that when Great Britain realized that the United States might accomplish indirectly what the treaty prohibits if done directly, it "would probably take the common-sense view and consent to modify the treaty."

On the Spur of the Moment

TROUBLE AHEAD

When Crusoe saw the foot print,
Poor man, he got the blues;
"Next thing," he cried, "I'll have a bride
And have to buy her shoes!"

In "Main street" Sinclair Lewis satirizes the old home town for its smugness, carelessness and general illiteracy. It remainds me of the time when Sis Lasher came back to Half Moon Mountain after her schooling down to Little Rock. She began correcting the grammar of the family. Grandpa Lasher with his "have saw" drove Sis wild. She corrected him a hundred times, and when it didn't take she was ready to have a fit.

Ma took Sis by the hair and pulled her off of the old timer, saying, "Never mind this 'have-saw' talk. Grandpap was "have-saw'-ing long afore you was born and if you don't shet up, he'll be have-sawin' at your funeral.

"Grammar are all right, but hog and hominy comes afore grammar. We had corn to sell or you wouldn't ever a-went to school. We wouldn't never had these corn fields if your have-saw grandpop hadn't cleared 'em. He have saved and pap have sawed and the hull family have sawed to get money to eddicate you to come back here and tell us "have sawed" ain't good grammar. Well, it's a good livin', ain't it?"

And that's the way with Main street and the old home town. It gathered the alfalfa that educated its sons to come back and call it a hick town.

Theodore Jurgens says he isn't reading newspapers now for a few weeks. He got so much good out of the election news that he doesn't want to see anything that might make him forget it.—Filley (Neb.) Spotlight.

TURNING 'EM OUT O' HOUSE AND HOME

"All day I stand and open clams,
I pries 'em out with clash and friction;
I feel," said Mike, "exactly like
A landlord busy with eviction."

A new point against the melodrama has been scored by Frank M. Colby. In melodrama devilish men are always trying to force a match with women who are so saintly that only a demi-god could possibly live with them.

ZERO IN EDUCATION

(University of Bologna students have boycotted all Socialist professors.)

The Prof that goes Red
Finds the class cuts him dead,
No Marxian Prof is their hero;
They look on degrees
From professors like these
As many degrees below zero.

Ahlf is a baker in Somerville, N. J. They say that Ahlf loaf is better than no bread.

SUSPENSE LENDS THRILL TO MOVIE

One of the most intensely dramatic photodramas that it has been our pleasure to see for some time is current at the Empress theater, where William Russell in "The Iron Rider," produced by William Fox from a story by Frank L Packard, began an engagement last night.

The suspense grips one at the very outset and increases in tensity as the picture progresses.

The picture concerns a young lumber company foreman in a lawless town, who takes the oath of the Iron Rider band, organized 30 years before by his father, in order to put down lawlessness. His difficulties and perils are serious, and the girl he loves is the daughter of the sheriff—the latter being in league with the lawbreakers.

How the boy clears himself in the eyes of his father of a supposed violation of his oath as an Iron Rider, escapes being lynched by a mob, and finally brings harmony to discordant elements that seem to defy human means, is startingly told.

CHINA REFUSES TO PERMIT ASSISTANCE

By Associated Press.

PEKING, China Dec. 3. — China declines to consider proposals by the diplomatic corps in Peking for the joint administration of the affairs of Russians resident in China. In replying to the diplomatic note, the government claims the treatment accorded Russians has been entirely correct and will continue to be so.

QUARANTINE LIFTED.

By Associated Press

LIMA, Peru, Dec. 3.—Vessels from foreign countries may land at any port at which there is a doctor of the Peruvian sanitary service, and need not be held at quarantine as has been the rule in the past, says a presidential decree issued here today. Ships carrying Asiatics are excepted by the terms of the decree.

Try Record News Want Ads for results.

HOW DOCTORS TREAT COLDS AND THE FLU

First Step in Treatment Is a Brisk Purgative With Calotabs, the Purified and Refined Calomel Tablets That Are Nausealess, Safe and Sure.

Doctors have found by experience that no medicine for colds and influenza can be depended upon for full effectiveness until the liver is made thoroughly active. That is why the first step in the treatment is the new, nausealess calomel tablet called Calotabs, which are free from the sickening and weakening effects of the old style calomel. Doctors also point out the fact that an active liver may go a long way towards preventing influenza and is one of the very important factors in enabling the patient to successfully withstand an attack and ward off pneumonia.

One Calotab on the tongue at bed time, with a swallow of water—that's all. No salts, no nausea nor the slightest interference with your eating, pleasure, or work. Next morning your cold has vanished, your liver is active, your system is purified, and you are feeling fine, with a hearty appetite for breakfast. Druggists sell Calotabs only in original sealed packages, price thirty-five cents. Your money will be cheerfully refunded if you do not find them delightful.—Adv.

DOG HILL PARAGRAFS

BY GEORGE BINGHAM.

A person has to be careful not to walk too fast in a small town, because if he does he will soon be out in the country.

When Frisby Hancock got through making a speech at the Improvement Association meeting last evening, Fletch Henstep was the only one that applauded right loud with his feet. It is believed they belong to the same order.

Slim Pickens walked into the store at Bounding Billows last Saturday and called for a nickel cocoanut, but the man told him the Lord had quit making nickel cocoanuts.

DISAGREEABLE TASTE IN MOUTH

Stomach Was Out of Order and Head Ached, So Kentucky Man Took Black Draught.—"It Cured Me," He Says

Nancy, Ky.—Mr. Marion Holcomb of this place, says: "For quite a long while, I suffered with stomach trouble. I would have pains and a heavy feeling after my meals, also a most disagreeable taste in my mouth. If I ate anything with butter, oil or grease, I would spit it up. I began to have regular sick headache.

"I had used pills and tablets, but after a course of these I would be constipated. It just seemed to tear my stomach up. I found they were no good at all for my trouble.

"I heard Thedford's Black-Draught recommended very highly, so I began to use it. It cured me. I keep it in the house all the time. It is the best liver medicine made. I do not have sick headache or stomach trouble any more."

When suffering from headache, constipation, stomach or liver trouble, try the old and well-recommended, purely vegetable, Thedford's Black-Draught.

Just as Black-Draught brought relief to Mr. Holcomb, so it also has to thousands of others, and should help you, too.

Insist on having the genuine. —Adv.

A Very Special Sale Today

Men's Hats

of

of Character

Good dressers like individuality in a Hat—and the Velours and Scratch Felt Hats we are featuring at special prices tomorrow have character written all over them—and the prices are so interesting.

Velour and Scratch Felts in All the New Shades

$25.00 values at	$16.65
$18.00 values at	$12.00
$16.50 values at	$11.00
$15.00 values at	$10.00
$13.50 values at	$9.00
$12.50 values at	$8.25
$10.00 values at	$6.65

Tea Is Being Served Daily, Between 2:30 and 6 p.m. on the Second Floor

P.B.M.C. DEPARTMENT STORE

"The Courteous Service Store"

APPLES!
APPLES!
APPLES!

Ben Davis . . $1.75

Winesap
Baldwin and
Johnson

At a Bargain

1202 LAMAR

Phone 3617

Adding Comfort to Your Car

A few small conveniences will greatly increase the service and pleasure of that machine.

FIX IT UP FOR THE HOLIDAYS

Such things as a foot-rest for the driver; rubber mats for the running board; perhaps some new tires; vision and wind guards; pedal pads and a windshield dryer—will go far toward mmaking the car a thing of greater joy.

McFALL BROTHERS

717-19 OHIO PHONE 4444

Ninth and Indiana **Perkins-Timberlake Co.** ASSOCIATED STORES *Ninth and Indiana*

Opening of the Christmas Shopping Season, Saturday Evening, Dec. 4th

Music from 7:15 to 8:30

Templeton's Orchestra

—"THE STORE OF CHRISTMAS GIFTS" is now ready and we especially invite you to our store this evening to see the many beautiful and exquisite gifts arranged for your selection. Of course we will be open for business, but we want you to feel free to visit and be shown through each department, whether you buy or not.

250 Feet of Show Windows Filled With Things to Help You Solve Gift Problem

—Come down town early, walk around and look at these windows. We think you'll like them—they're an index to our wonderful department store.

Gift Suggestions

FROM THE SECOND FLOOR GARMENT SALONS

—Fur Coats
—Fur Sets
—Chokers
—Animal Scarfs
—Newest Blouses
—Silk Lingerie
—Kimonas
—Negligees
—Women's and Misses' Sweaters

The Art Goods Department Shows Some Excellent Gifts

Maderia Handwork in lovely pieces, priced up to.....$195.00

(Many lovely hand-made novelties.)

THINGS TO INTEREST CHRISTMAS SHOPPERS

In the Men's Wear Section

—Lounging Robes
—Smoking Jackets
—Fur Coats
—Fur Collars for Overcoats
—Silk Shirts
—Handkerchiefs in Fancy Boxes
—Hose in Fancy Boxes
—Wonderful Ties
—Fancy Belt Buckles
—Cuff Links in Fancy Boxes
—Men's Fur Caps
—Men's Hats
—Paris Garter Sets in Fancy Boxes

FREE WRAPPING SERVICE

For the convenience of our patrons we have arranged a wrapping station on the mezzanine floor, where you can have your Christmas pacels wrapped for mailing. This service is absolutely free and we want you to use it. It is just another of the many conveniences offered by this Modern Department Store.

(On Mezzaine Floor—Near Elevator)

Excellent Christmas Gifts

The Millinery Department Presents for Saturday

A Glorious Display of New Silk and Satin Hat Modes

Glistening Cires: Gold and Silver Brocaded Satins: Beautiful Celophane Brocade: Faille: Gros de Londres: Krima Cloth Combinations.

We say "glorious" because this event brings to you every style that is smart and becoming; every gay color that is in demand; every material that Fashion approves. All in all, the most complete showing of the season, at prices that were in vogue many seasons ago.

$5 to $15

(Millinery Salons, Second Floor)

"The Store of Christmas Gifts"

CHRISTMAS RIBBONS

No Christmas is complete without ribbons. Our stock of Holiday Ribbons is the prettiest for many seasons.

Satin Ribbons, exquisite colors, width No. 1 to No. 700. Prices based on today's market.

Heavy Satin Lingerie Ribbon, two tone, No. 1 to No. 7.

Rosebud and Carnation Ribbon, width No. 1 to No. 9.

One assortment Lovely Fancy Ribbons, yard 50c to $8.50

SILVER AND CUT GLASS

Community Silver Patrician Pattern, complete assortment, guaranteed 50 years.

Silver in Sheffield plate, novelty pieces, such as card trays, baby cups, bread trays, salt and pepper sets. Cut glass water sets, $6.95 to $10.50

Other wonderful things for gifts, such as Punch Bowls, Vases, Salad Bowls, Bon Bon Dishes, Syrup Pitchers, Butter Dishes, Relish Dishes and Mustard Jars.

(Novelty Section—Main Floor.)

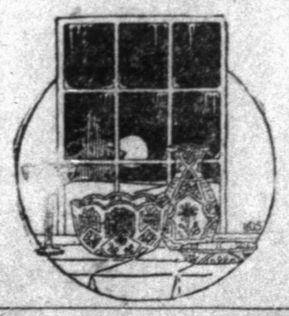

Perkins-Timberlake Co.

Perkins-Timberlake Co. ASSOCIATED STORES

BROWN TRAINS WITH NEGROES FOR MAT GAME

Pet Brown don't bother about professional workouts and gymnasiums when he trains for a big go. The popular Texas middleweight simply takes on big negro huskies from his plantation gangs.

That's what Martin Rowe said Friday in commenting on the wrestling match at the Wichita theater Tuesday night between Pet Brown and Henry Irslinger of Wichita Falls. The match promises to be the hardest fought of any on the recent rising barometer of local mat contests.

"Brown's got two or three farms around Taylor, Texas, his home," Mr. Rowe recalled. "He works a big bunch of negro laborers. Pet used to pick out a half dozen of the biggest of his gang, some of them outweighing him 75 pounds, and take them on one after another. There were no rest periods. The negroes all know the boss' hobby and they constantly train among themselves in order to cop the honor of wrestling with the boss."

Whether or not that may be the secret of Brown's success, one thing sure is that he has learned the game well. When Irslinger first won his claims to national honors among the middleweight clan, the question continually was asked in sport circles here, "but what about Pet Brown."

And the answer will be told Tuesday night. In spite of Irslinger's local following Brown is so well established in the southwest that his name will carry strong backing. If anything, he will probably be slightly the favorite.

Brown has plenty of property. It's love of the game that keeps him wrestling. And they say he's always ready to back his confidence in himself with the long roll, a topic wherein he excells. For Brown is probably the richest middleweight wrestler in the game.

He will outweigh Irslinger several pounds, Neither Irslinger nor Brown will probably make the middleweight maximum, 158 pounds, but neither will voice any objections.

If Irslinger can win again, and he has yet to be defeated here, he will take a long step towards establishing his contention to national supremacy.

Colby Leaves on South American Trip for Wilson

By Associated Press.

WASHINGTON, Dec. 3.—Bainbridge Colby, secretary of state, left Washington today for South America, where, as the representative of President Wilson, he will pay an unofficial visit to the governments of Brazil and Uruguay and an unofficial visit to Argentina.

Before his departure on the presidential yacht Mayflower for Hampton Roads on the first leg of his voyage. Mr. Colby met the Latin-American diplomatic corps at the Pan-American union where there was an exchange of farewell addresses between the secretary and Beltran Mathiu, the Chilean ambassador, and dean of the Latin-American envoy.

BECOMES FIGHTER TO PAY HIS WAY THROUGH COLLEGE

"Mixer" Mitchell.

SYRACUSE, N. Y., Dec. 3.—A prizefighter who entered the roped arena to pay his way through college is latest entry from this section of the country into the pugilistic arena.

He is "Mixer" Mitchell law student at St. John's Military Academy at Manlius, N. Y.

"Mixer" was left on orphan when a little fellow and was brought up in an orghanage near New York city. He was set adrift from that institution just at the time the United States entered the war against Germany and "Mixer" moved into the battle. He joined the marines, served ten months in France and also put in time on the Mexican border. In the army they discovered he could play musical instruments and he was given a place as a bandsman.

On his discharge he entered the military school to work his way through. He took part in several amateur boxing bouts and won all his battles. One night in a tournament at Philadelphia representing Manlius, he knocked out three men.

Then he was induced to enter the professional game. He does his training before the rest of the school is awake. He does not neglect his studies and heads his class in the academy.

TINKER TO PILOT CLUB IN FLORIDA

ORLANDO, Fla., Dec. 3.—Joe Tinker, former shortstop of the Chicago Cubs, has signed a contract to manage the Orlando club of the Florida State league for the 1921 season.

Electra Grid Team Ready for Titular Fray

Special to The Record News.

ELECTRA, Texas, Dec. 3.—The Electra football team, which meets Abilene here Saturday in the first of the northwest Texas elimination contests to lead to the settling of the prep school championship of Texas, will go into the game with a record this season of having amassed 400 points to their opponents' 26. Electra has not been beaten in three years. Last season it was scored upon only twice, and then after scrubs had been put in. The machine has a strong line and a stackful of tricks devised by Superintendent Dinsmore, who is also coach of the team. Short end runs and the aerial game are often resorted to on the offensive.

Amarillo cancelled her contest with Electra and forfeited. If Electra wins over Abilene she will be the undisputed peer of prep school teams on this side of Fort Worth and in the Panhandle. The state is divided into three sections. Electra is in District No. 1. Other undefeated teams are those of Clarksville, Cleburne, Bryan High (Dallas), Corpus Christi, Houston Heights and Sulphur Springs. Electra hopes to work her way through all contenders to the finals. Electra enthusiasts have it doped out that Dallas will be Electra's opponent in the finals.

ROADS ORDERED TO SUSPEND NEW RATE

By Associated Press.

WASHINGTON, Dec. 3.—The interstate commerce commission today ordered the Fort Smith and Western Railroad and the St. Louis, El Reno and Western Railway to suspend a new schedule of traffic rates, planned to be put in operation on January 1, until May 1.

In its order to the roads the commission says the proposed schedules make many changes in interstate traffic rates and they say such changes appear to be injurious to the public and an investigation must be made before the increases proposed are allowed.

ELEGIBILITY OF LANDIS ATTACKED

By Associated Press.

WASHINGTON, Dec. 3.—An attack on the eligibility of Federal Judge Kenesaw Mountain Landis who presided at their trial, will form the basis of the appeal to the supreme court of Victor L. Berger, editor of the Milwaukee Leader, and four other socialist party leaders, now under conviction of having violated the espionage act. The briefs were filed today in preparation for arguments, which, on the government's motion, have been advanced on the calendar for next Monday.

Sentences of twenty years imprisonment were imposed on each of the defendants.

Try Record News Want Ads for results.

"Earthbound"
Olympic, Opening
Monday

ELECTRA C. OF C. PLEDGED $9000

Special to The Record News.

ELECTRA, Dec. 3.—It was estimated Thursday night that the Electra Chamber of Commerce has pledged from citizens $9,000 of the $12,000 which it is asking to finance an annual budget providing for a full-time secretary, B. T. Johnson, and an extensive program of improvements. The campaign began Tuesday night at a banquet and pep meeting. Texas Chamber, of Commerce experts are assisting.

The chamber plans to go in for farm development in Wichita county, improvement of local public utilities, protection against fake oil stocks and aid of the legitimate oil producer and refiner, support and regulation of charity and many other endeavors.

PERU ENDEAVORING TO CUT SHOE COST

By Associated Press.

LIMA, Peru, Dec. 2.—Shoe manufacturers and importers have been called together by the government supply commission to find measures to bring about a decrease in shoe prices.

The scarcity and high prices charged for footwear has become a matter of concern here, and newspapers have been devoting considerable space to the situation.

The truth is that neither the power of national publicity nor the influence of intensive selling has had any part in the dramatic award of preference to Lovera cigars.

The thousands of smokers who have given sales leadership to Lovera have simply found its unchanging mild Havana flavor perfectly suited to their tastes.

The Casey-Swasey Cigar Co.
Distributors
Fort Worth, Texas

LOVERA
The Very Mild Havana Cigar

COMPLETE LINE OF
AUTOMOBILE ACCESSORIES
INCLUDING FORD PARTS
MURRAY & CHAPMAN
902 Scott Ave. Telephone 3275

Great Coat Suit and Coat Sale

Freeman-Black & Company

BEGINNING THIS MORNING
we will offer the most wonderful values in Suits and Coats that have yet been offered in Wichita Falls.

This special sale, coming as it does right before the holidays, gives you a rare opportunity to buy your Christmas clothes at a substantial saving.

Come in Early This Morning—Select Yours

Coat Suits

MATERIALS—Tricotine, Velour, Silvertone, Duvetyne, Chamoistyne, Broadcloth, Evora Cloth.

COAT SUIT PRICES

Former Prices
$49.50, $55.00, $59.50, $65.00, $69.50 — $27.50
$75.00, $79.50, $85.00, $89.50, $95.00 — $37.50
$100.00, $110.00, $125.00, $135.00, $145.00 — $47.50
$150.00, $165.00, $175.00, $185.00, $195.00 — $57.50

Cloth Coats

Many handsomely trimmed with fur or self-trimmed in the Dolman, Wrap or new fitted styles. Sizes 14 to 54.

MATERIALS—Broadcloth, Velour, Polo Cloth, Cormelion Cord, Evora Cloth, Bolivia.

COAT PRICES

Prices Former
$35.00, $39.50, $45.00, $50.00 — $17.50
$59.50, $65.00, $69.50, $75.00 — $27.50
$85.00, $95.00, $100.00, $110.00 — $45.00
$119.50, $125.00, $135.00, $139.50 — $57.50
$145.00, $150.00, $165.00, $175.00 — $65.00

Also Beautiful Assortment of Fine Plush and Baffin Seal Coats
(In all styles, with furcollar or plain)

Sealskin Coats and Fur Coats, Also All Fur Scarfs Cut Less Than One-Half Price

Dresses! Dresses!! Dresses!!!

Fifty Dresses in Tricotine, Serge, Satin, Charmeuse, Crepe Meteor—values up to $59.50, to sell Saturday

$19.50

ONE-HALF PRICE ON THE FOLLOWING:
—Ladies' Bath Robes
—Corduroy Robes —Fur Coats
—Silk Underwear —Fur Scarfs

Freeman-Black & Company
Indiana at Seventh

1/3 OFF OPPORTUNITY 1/3 OFF

33 1/3 % OFF

For the Man Who Cares for Quality

The Hickey, Freeman and Stratford Lines
Suits and Overcoats

Your Choice, Unrestricted—Just Deduct One-Third
(Every Garment Bears the Original Price Tag)

We include at the same reduction all our Leather Coats for men and women

FUR CAPS AND FUR COLLARS

1/3 OFF Kaufman and Levin 1/3 OFF
717 8th St. "QUALITY FIRST" 717 8th St.

EADS GUILTY TO IOWA TRAIN MAIL PILFERING

Associated Press

DES MOINES, Ia., Dec. 3.—ith Collins pleaded guilty in the ited States district court today to arges of robbing the United States ils in connection with the Burgton railroad holdup at Council uffs, Ia., Nov. 13. Judge Martin Wade sentenced him to 15 years prison.

Collins was calm throughout the aring and immediately after being ntenced wrote a letter to his other.

When the case was called the court as told that Collins took about $50,-0 cash and more than a million llars in bonds from the postal ouches and retained about $25,000 sh as his share. Of the bonds and curities about $500,000 was burned, it was claimed by Collins, and the other $500,000 thrown into the Missouri river at Council Bluffs. Most of the cash retained by Collins was said to have been recovered.

Narrow Escapes Feature Fire in Uptown Hostelry

Hairbreadth escapes on the part of the roomers featured the fire, of unknown origin, which destroyed the Hotel Bluff, Thirteenth and Bluff, shortly before daylight Friday morning, a number of the roomers becoming aware of the fire after it had invaded their rooms, and escaping from the burning building with difficulty.

The building is considered a total loss—running around $10,000—with something more than $9,000 insurance.

The fire was discovered by a roomer, who rushed into a hall to give the alarm. When he had turned back to his room to obtain his personal belongings, it had been entered by the flames and smoke and he was forced to retreat.

As the inner partitions of the hotel were of an unsubstantial nature, the fire, which had gained considerable headway swept through the building without a check.

The arrival of the fire department was delayed because the alarm was not turned in properly, and the building was doomed before the arrival of the firemen.

The loss on fixtures, covered by insurance, is placed something above $4,000.

The place was operated by Mrs. Turner, and the building belonged to a non-resident owner, T. W. Hawkins. It had been in operation about a year and a half.

Use Hypodermic On Ex-Empress

By Associated Press.

—PAGE ONE . . . . . .

DOORN, Dec. 3.—Hypodermic injections as a heart stimulant are being resorted to daily to conserve the fast waning strength of Former Empress Augusta Victoria of Germany.

A constant watch is being kept at her bedside and it is said hope for her recovery has been abandoned.

The fact that a former empress of 70,000,000 people is dying in exile within their village has created no change in the placid existence of the residents of Doorn. The peasants clatter past the castle gates in their wooden shoes, whistling as they go and scarcely ever turning their heads.

ARKANSAS LUMBER WORKERS LAID OFF

By Associated Press.

LITTLE ROCK, Ark., Dec. 3.—Five thousand men employed in the lumber industry in Arkansas have been laid off since November 15, according to reports received at the office of the state labor commissioner, made public today.

Luxuriant Hair Promoted By Cuticura

Cuticura kills dandruff, stops itching, the cause of dry, thin and falling hair. Treatment: Gently rub Cuticura Ointment with the end of the finger, on spots of dandruff and itching. Follow next morning with a hot shampoo of Cuticura Soap. Repeat in two weeks. Nothing better than these fragrant, super-creamy emollients for all skin and scalp troubles.

Cuticura Talcum Powder

Do not fail to test the fascinating fragrance of this exquisitely scented face, baby, dusting and skin perfuming powder. Delicate, delightful, distingué, it imparts to the person a charm incomparable and peculiar to itself. For sample of Soap, Ointment and Talcum free, address postcard: "Cuticura, Dept. 16T, Malden, Mass." Sold everywhere at 25c. each.

Fire Chief Warns Pedestrians and Drivers to Scoot

Pedestrians and drivers of automobiles and trucks must keep out of the way of the fire department when it is responding to fire calls, was the warning issued Friday by Fire Chief McClure. In connection with the accident Wednesday afternoon, when Assistant Chief Habern was forced to drive the chief's car into the curb to avoid collision with a truck which was driven across the street in spite of the warning of the siren, Chief McClure stated that numerous times recently the department had had narrow escapes from serious accidents, due to failure of machines to give the right of way to the fire department trucks.

"If necessary, I am going to ask that a policeman be placed on every truck and when drivers of automobiles and trucks fail to heed the warning and get out of the way of the department machines, I will stop the machines and have immediate arrests made," said Chief McClure Friday. "We are not only delayed in our calls, but the failure of drivers to get to the curb when the alarm of the approaching fire trucks is heard is a constant hazard to the life of the firemen."

Chief McClure explained that recently the department had gone to heavy expense to equip the fire trucks with whistling machines which can be heard at such a distance that there is no excuse for automobiles not being gotten out of the way before the fire trucks arrive.

Gob Is Requested To Lead Committee Americanization

By Associated Press.

BOSTON, Dec. 3.—"Sailor" Ryan, a gob, who was listed as Henry J. Ryan, seaman, in the navy muster rolls during the war, was asked today by Colonel F. W. Galbraith, national commander of the American Legion, to head the legion's Americanism commission. He would succeed Colonel Arthur Woods, former assistant secretary of war.

Ryan, who is chairman of the Americanism commission of the legion in this state, said he probably would accept and would confer with Colonel Galbraith on the matter in New York tomorrow.

MRS. W. J. NOLEN HEARS OF BROTHER'S SICKNESS

Mrs. W. J. Nolen received a telegram late Friday evening, to the effect that her brother, C. W. Hawley, of Dallas, who suffered a stroke of appoplexy on Tuesday evening in Waco, while there on a business trip, is showing some improvements, and that hopes are now entertained for his recovery. Mr. Hawley is in the Providence Sanitarium at Waco.

The biggest men's and boys' clothing event of the season commences Friday morning, Dec. 3, at W. B. McClurkan & Co.—Adv.

BETTER THAN WHISKEY FOR COLDS AND FLU

New Elixir, Called Aspironal, Medicated With Latest Scientific Remedies, Used and Endorsed by European and American Army Surgeons to Cut Short a Cold and Prevent Complications

Every Druggist in U. S. Instructed to Refund Price While You Wait at Counter If Relief Does Not Come Within Two Minutes.

Delightful Taste, Immediate Relief, Quick Warm-Up

The sensation of the year in the drug trade is Aspironal, the two-minute cold and cough reliever, authoritatively guaranteed by the laboratories; tested, approved and most enthusiastically endorsed by the highest authorities, and proclaimed by the common people as ten times as quick and effective as whiskey, rock and rye, or any other cold and cough remedy they have ever tried.

All drug stores are now supplied with the wonderful new elixir, so all you have to do to get rid of that cold is to step into the nearest drug store, hand the clerk half a dollar for a bottle o f Aspironal and tell him to serve you two teaspoonfuls with four teaspoonfuls of water in a glass. With your watch in your hand take the drink at one swallow and call for your money back in two minutes if you cannot feel your cold fading away like a dream within the time limit. Don't b e bashful, for all druggists invite you and expect you to try it. Everybody's doing it.

When your cold or cough is relieved, take the remainder of the bottle home to your wife and babies, for Aspironal is by far the safest and most effective, the easiest to take and the most agreeable cold and cough remedy for infants and children.—(Adv.)

Bank Messengers Robbed of $15,000 Janitor Expects

By Associated Press

ST. PAUL, Minn., Dec. 3.—Two bank messengers carrying bonds said to be valued at $15,000 were held up and robbed by two bandits near the St. Paul postoffice, in the heart of the downtown district, shortly before 6 o'clock tonight. The bandits escaped.

Constantine Awaits Call

By Associated Press.

LUCERNE, Switzerland, Dec. 3.—Former King Constantine of Greece still is in the dark concerning the Greek government's arrangements for his return to Athens. The return may be delayed until Dec. 10 or 11, in order to obtain a suitable vessel, former Queen Sophie and her daughter being unwilling to use a warship owing to their liability to seasickness. Three cipher telegrams sent to Athens within the last two days have not been answered.

Professor George Streit, former foreign minister under Constantine, in admitting this today, attributed it to delay caused by the "oriental methods of the Greeks and also to the pre-occupation of the officials in Athens."

Professor Streit said he was not worried over the result of the plebiscite on Sunday next.

Russian's Dream Of Victory Over Bolsheviki Ends

By Associated Press.

WARSAW, Dec. 1.—The Bolsheviki have smashed all the detachments of General Balakovtch and the remnants are fleeing toward Poland, some crossing the frontier near David Grodek, north of the Pinsk marshes, where they were disarmed, according to last reports received here.

This ends the adventurous plan of General Balakovitch to rush to Moscow with a handful of men after arousing millions of peasants against the soviets while enroute.

General Balakovitch is reported to have disappeared but is believed to have reached Poland where he will be interned, if found, in accordance with the terms of the Riga agreement between the Poles and Soviets.

Held for Theft Of Many Autos

BRIDGEPORT, Conn., Dec. 3.—A man known as "Jack" White was arrested by United States Marshal W. R. Palmer today in connection with alleged theft and sale of automobiles valued at $100,000 from the Cadillac factory in Detroit.

James C. Burroughs, and Eugene F. Shanley were served with papers notifying them that true bills have been found against them by the federal court in Detroit.

Mrs. MacSwiney Arrives in U. S.

By Associated Press.

NEW YORK, Dec. 3.—The liner Celtic, bearing to America Mrs. Muriel MacSwiney, widow of the mayor of Cork, who died on hunger strike in an English prison, arrived at quarantine shortly before 5 o'clock today.

The ship arrived too late to be passed tonight and will not dock until tomorrow morning. It was announced that no arrangements had been made to bring Mrs. MacSwiney to Manhattan this evening by tug for the reception planned for her here by Sinn Fein sympathizers.

FORT WORTH OIL UNION WAR ENDS

BAKERSFIELD, Calif., Dec. 3.—Factional differences, which have rent the leadership of the International Oil Field, Gas, Well and Refinery Workers Union since the convention at Fort Worth, Texas, last spring, have been compromised according to advices made public here today by oil workers union officials.

The American Federation of Labor mediated the differences between the factions of the organization, officials here said.

All legal proceedings between the two factions will be discontinued immediately, and all members suspended as a result of the factional differences, since May 1, 1920, will be reinstated. Oil fields in Texas, California, Oklahoma and Louisiana are included in the unionist district.

Today at 8 a. m., Our

Clean-Sweep SALE

BEGINS

Putting Our Entire Stock of Ladies' Ready-to-Wear, Misses' and Boys' Clothing, Piece Goods, Blankets, Toys

Everything in the Store

ON SALE

We have advanced our sale schedule six weeks to give holiday buyers an array of bargains.

Challenging Competition in Prices and in Values

The thousands who have learned to count on us for big values will find here their opportunity to obtain

The Biggest Values Yet Offered at the Store That Never Disappoints

COME EARLY

SALE STARTS 8 A. M.

RICHARDSON'S BARGAIN BASEMENT

~The Ladies and Childrens Shop~

Tenth and Indiana Entrance on Tenth

The Howell Store

BOB WAGGONER BUILDING

PARTICULAR HEAD WEAR FOR PARTICULAR MEN AND BOYS

And, it is entirely unnecessary to remind the particular man that the selection of the proper Hat or Cap is of prime importance in determining the favorable impression made by his appearance

With the STETSON, MALLORY and SCHOBLE line of SUPERIOR HATS in its stock, the Howell Store offers a truly unusual opportunity for its patrons to select just the Hat which pleases from a wide range of styles, shapes and colors. The danger of compromising on the selection of a Hat which is almost what you want is avoided through this store's possession of such a complete stock from which to make selection. The new fall colors are a striking feature of this stock, and a choice of style and shape in ochre, olive, gray, green or steel, as well as in the soberer shades of browns or blacks is afforded by this remarkable stock. The quality, workmanship and style of these hats needs no other guarantee than the names of the famous hatters whose products they are.

A Varied Assortment of Stylish Caps

Offers an opportunity of selection equal to that of the Hats. A Cap will be found in stock to fill every need, whether that of the young man or school boy, or the older man who wishes a smart and comfortable piece of headgear for sport, motoring or travel

Men's Overcoats

Just received large shipment of fine Overcoats, Rain Coats and Leather Coats, all specially price

MEN'S AND BOYS' CLOTHING SPECIALS

$100.00 $95.00 $90.00	MEN'S SUITS, NOW	$40.00
$80.00 $75.00 $70.00	MEN'S SUITS, NOW	$32.50
$65.00 $60.00 $55.00 $50.00	MEN'S SUITS, NOW	$25.00

Boys' Suits

$42.50 $40.00 $35.00	BOYS' SUITS, NOW	$16.50
$32.50 $30.00 $27.50	BOYS' SUITS, NOW	$12.50
$25.00 $20.00 $18.00	BOYS' SUITS, NOW	$8.50

All Men's Shoes Half Price

$22.00 Johnston & Murphy Shoes, now	$11.00
$20.00 Johnston & Murphy Shoes, now	$10.00
$20.00 Crosett Shoes, now	$10.00
$18.00 Crosett Shoes, now	$ 9.00
$27.50 Heavy Lace Boots, now	$13.75
$34.00 Dress Lace Boots, now	$$17.50

Discount 50% Discount

On Our Entire $300,000 Stock of New Merchandise

Many items much less than half price. Plenty of new goods to select from here.

Since the Howell Store opened its doors for business, the buying public has enjoyed many splendid bargains which we are continuing to offer in new, high-grade, Ready-to-Wear and Shoes for men, women and boys.

Stetson Hats, Collars and Vanity Fair Silk Underwear excepted.

No Refunds No Charges No Approvals

The Howell Store

BOB WAGGONER BUILDING

STOCKS BONDS

DAILY FINANCIAL, OIL AND MARKET NEWS

GRAIN COTTON

COTTON MARKET OPENS STRONG; CLOSING WEAK

NEW ORLEANS, Dec. 3.—While cotton was depressed throughout the session today, it made some little display of strength toward the end, when fairly wide recoveries were brought about. January closed at 15.04 and July at 15.25.

A good part of the selling of the session was done on the outcome of the balloting by British spinners on the question of short time, their majority in favor of 25-hour week causing a lower opening and heavy selling for some time. Later selling was increased by reports of a drop of 250 points in the price of Egyptian cotton an dthe lowest levels of the day were reached on rumors that a private bureau was coming out with a crop estimated of 13,500,000. Telegrams from Georgia, saying that a group of mills there was about to close until the 10th of January, increased bearish sentiment.

Recoveries toward the close were due to releasing by shorts.

NEW YORK, Dec. 3.—The cotton market was nervous and unsettled again today but rallied sharply in the late trading and after having shown a net loss of 65 to 73 points, closed firm at a net decline of only 23 to 50 points. The market opened at a decline owing to weak Liverpool cables, reports of unsettled goods trade conditions, southern selling and a belief that southern spot offerings had increased on the mid-week advance. Liverpool trade advices stated that the organized curtailment of fifty percent would apply at 75 percent of the Lancashire spindleage.

After the close, abroad this pressure was withdrawn and there were slight rallies. Offerings then subsided and there was a quick rally in the last hour on covering and W[illegible] street buying.

DUNN'S WEEKLY REPORT

NEW YORK, Dec. 3.—Dunn's tomorrow will say:

Signs of betterment in business and sentiment, if slow to appear, are rather more distinct in certain quarters. The retail movement, although lacking the desired breadth, is accelerated as the holidays draw near, and some primary markets are recovering a little from their lethargy. Yielding prices invariably place a temporary check on operations but there is usually a point at which buyers interest will be reawakened, and this basis is apparently being approached in some leading lines. Yet the whole situation is uneven and uncertain, as is natural in a time of readjustment and the general policy is one of deferring important action until conditions become more stable. After the turn of the year, when results of inventory and Christmas trades shall have been made made known, the future business outlook may seem less obscure.

Weekly bank clearings, $8,198,664,269.

FORT WORTH LIVE STOCK.

FORT WORTH, Dec. 3.—Cattle—Receipts, 2,000; market active. Beeves, $5.00@9.25; stockers, $4.00@7.75; cows, $3.50@6.50; canners, $2.50@3.25; heifers, $3.50@8.00; bulls, $3.00@4.50; calves, $3.50@9.00.

Hogs—Receipts, 500; market steady. Light, $9.75@9.85; heavy, $9.50@9.75; medium, $9.00@9.50; mixed, $8.50@9.00; common, $8.00@8.50; pigs, $4.50@8.25.

Sheep—Receipts, 600; market steady. Lambs, $6.50@11.00; yearlings, $6.00@9.50; wethers, $6.00@8.00; ewes, $3.00@7.00; culls, $1.00@3.00; goats, $3.00@4.00.

KANSAS CITY LIVE STOCK.

KANSAS CITY, Dec. 3.—Cattle—Receipts, 900; hardly enough cattle of any class to test demand; fat she stock mostly steady to strong; spots unevenly higher; few heavy cows, $6.00@6.75; few best steers unevenly higher; sales, $5.50@8.50; all other classes steady; canners, $3.50@3.75; yealers, $12.00@12.50.

Hogs—Receipts, 3,500; market opened steady; closing active and strong with yesterday's average; top, $10.05; bulk of sales, $9.75@$10.00; good and choice fat pigs, $9.75@9.90.

Sheep—Receipts, 3,000; market on sheep strong; fat lambs fully 25c higher; natives, $12.25.

The biggest men's and boys' clothing event of the season commences Friday morning, Dec. 3, at W. B. McClurkan & Co.—Adv.

NEW YORK STOCK LIST

SOUTH

Stock—	Number of Sales.	Last Sale.
American Beet Sugar	600	55
American Can	1200	26
Amer. Car & Fndry.	900	125
Amer. H. & L. pfd.	700	47¾
Amer. Inter. Corp.	5200	41¾
American Locomotive	400	86¼
American Linseed	100	56⅞
Amer. Smlt. & Rfng.	1900	46
American Sugar	200	94
Amer .Sum. Tobacco	300	74
Amer. Tel. & Tel.	900	99
American Woolen	66000	74¾
Anaconda Copper	4400	38¾
Atchison	600	83¼
*Atlantic Coast Line	....	88
Atl., Gulf & W. Ind.	6300	109½
**Baldwin Locomot.	16300	95
Baltimore & Ohio	3500	38
Bethlehem Steel B	6700	55⅛
Canadian Pacific	2400	117
Central Leather	3500	39⅞
Chandler Motors	1500	78
**Ches. & Ohio	1400	62⅝
Chi., Mil. & St. Paul	2200	31⅞
Chi., R. I. & Pac.	1200	30¾
Chino Copper	1200	18¾
Coca Cola	900	22
*Colo. Fuel & Iron	....	29
Corn Products	2600	73½
Crucible Steel	8300	93½
Cuba Cane Sugar	1300	24¾
Erie	2800	14½
General Electric	2500	128½
General Motors	42100	16
Great Northern pfd.	1000	79¾
*Gulf States Steel	....	36
Illinois Central	400	88¾
Inspiration Copper	3100	32¼
Int. Mer. Marine pfd.	5900	53
International Nickel	2000	14
International Paper	800	50⅝
Kennecott Copper	8100	18¾
Louis. & Nashville	200	102¾
Mexican Petroleum	43000	171½
Miami Copper	1300	16½
Middle States Oil	8500	13⅜
Midvale Steel	4600	32½
Missouri Pacific	2100	21
New York Central	1500	74¼
N. Y., N. H. & H.	6100	20¼
Norfolk & Western	6500	99½
Northern Pacific	1900	84⅞
Okla. Prod. & Rfng.	1300	3½
Pan-Amer. Petroleum	20300	84⅝
Pennsylvania	4900	40⅝
Pittsburgh & W. Va.	1500	31⅝
Pure Oil	1200	34⅛
Ray Con Copper	3100	11¾
Reading	54500	90½
Replogle Steel	700	71
Rep. Iron & Steel	2300	69
Royal Dutch, N. Y.	8300	68¾
St. L. & San Fran.	600	23¾
Seaboard Air Line	200	7⅝
Do. preferred	....	12¾
Shell Trans. & Trad.	300	44⅝
Sinclair Oil & Rfng.	19700	25⅞
*Sl.-Shef. St. & Iron	....	53½
Southern Pacific	58100	105⅛
Southern Railway	3200	24⅜
Do. preferred	300	59¼
Std. Oil of N. J. pfd.	800	103⅞
Studebaker Corp.	6700	46
Tennessee Copper	900	8¼
Texas Company	16500	49¾
Texas & Pacific	1400	20½
Tobacco Products	500	54⅛
Transcontinental Oil.	2300	8¾
Union Pacific	1400	119⅝
United Fruit	700	199
U. S. Food Products	5700	30½
U. S. Ind. Alcohol	1100	70⅞
U. S. Retail Stores.	2300	57¼
U. S. Rubber	1900	68¼
United States Steel	29200	82⅝
Do. preferred	800	106½
Utah Copper	3200	51½
Vanadium Corp.	3400	44½
Vir.-Car. Chemical	600	38⅞
*Western Union	....	86½
Westing. Electric	4200	42
Willys-Overland	27600	7¼

*Bid. **Ex. Div.

HOAR'S END DUE TO ACUTE ATTACK OF INDIGESTION

Special to The Record News.

BURKBURNETT, Texas, Dec. 3.—Delayed examination of the body of W. H. Hoar, who was found dead on block 71 of the Northwest Burkburnett oil fields Tuesday morning, brought the coroner's verdict that it is probable his death was caused, at least in large part, by acute indigestion. His struggle alone for help and exposure possibly contributed to death. The first official theory in this case was that Hoar came to his death by violence.

Dr. J. M. F. Gill, public health officer, was called in by Justice of Peace Throne. The physician declared that the mark across Hoar's chest and the bruise over his eye were not sufficient to have caused death.

No motive for an attack on Hoar has been found. His money, carried in an inside pocket, was not disturbed. The ground about where his body lay had been torn. Official belief now has it that Hoar was seized with an acute indigestion during his midnight watch, from 12 to 8 a. m., and that he probably clawed the ground in a vain effort to drag himself within earshot of the persons who were working on other leases near by.

Hoar's job was down in a little valley. His cries would have been deadened by the constant chugging of a hundred engines in the oil field. Help was within sight, had it been daytime, but without earshot.

Hoar had complained of indigestion a few hours before he left for work and had taken some tablets borrowed from a fellow workman to cure indigestion.

"Ferdie jilted Maud and married another girl, but Maud had her revenge."

"How?"

"She sent the bride a book to read on their moneymoon—Stevenson's Travels with a Donkey."

AMERICANS IN GERMANY ASKED TO BUY PAPER

By Associated Press

NEW YORK, Dec. 3.—A letter from Dr. Edward A. Rumely to Professor Von Schultze Gaervernitz in Germany in 1915, asking him to interview "certain wealthy Americans residing in Germany" regarding purchase of a "leading New York newspaper" today was introduced into the trial of Dr. Rumely, charged with concealing alleged German ownership of the Evening Mail here during the war.

The letter read by counsel for Dr. Rumely mentioned "George Ehret Sr., Hermann Sielck and other Americans who might be disposed to cooperate," adding that he had "obtained an option on a paper and expressed regret that he could not visit these persons himself in Germany.

"Although New York papers are losing several hundred thousand dollars a year, they are worth much more than a million dollars, due to the fact that a New York paper is a tremendous factor in forming public opinion, and our administration at Washington always reads the New York newspapers to gauge the effect of its policy," the letter said.

Counsel for Dr. Rumely also read into the record a deposition by Professor Gaervernitz in 1918, telling of dealings with Rumely and declaring that he never was in sympathy with the "Prussian regulars of Germany."

Two suits of clothes for the price of one at W. B. McClurkan & Co. Friday morning, Dec. 3.—Adv.

WHEAT MARKET UNSETTLED AS ARDOR CHECKED

CHICAGO, Dec. 3.—Reluctance of export interests to follow any advance in prices tended today to check bullish ardor concerning wheat. The market closed unsettled 1-4c net lower to 1-2c higher, with December 1.70 1-4 to 1.70 1-2 and March 1.64 3-4 to 1.65. Corn finished 1-8c off to 7-8c up and oats gained 1-4 to 3-8c. In provisions there was a setback of 50 to 57 cents.

Bears in the wheat market put special stress on early indications that yesterday's sharp upturn in values had brought European demand to a standstill. Corn and oats were governed by the action of wheat, despite liberal profit taking on the part of recent buyers of corn.

	Open.	High.	Low.	Close.
WHEAT—				
Dec.	1.68½	1.72½	1.66	1.70¼
Mar	1.64	1.66¾	1.61	1.64¾
CORN—				
Dec.	71¼	72½	70½	72⅛
May	75¾	76⅞	74⅞	76¼
OATS—				
Dec.	47½	47⅞	46⅝	47⅝
May	51	51½	50¼	51⅜
PORK—				
Jan.	23.85	23.85	23.42	23.42
LARD—				
Jan.	15.30	15.35	14.90	14.90
May	14.85	14.85	14.35	14.40
RIBS—				
Jan.	12.95	12.95	12.57	12.60

SUNDAY SICKNESS HITS 20,000 HERE

"Did you ever have Morbus Sabbaticus?" said Dr. H. D. Knickerbocker, pastor of the First Methodist Church South, to a reporter. "That's a dreadful disease, it means Sunday sickness. It overtakes hundreds of able bodied men on Sunday when it's time to go to church, but they always get well of it in time to go to business on Monday. There are 20,000 people in Wichita Falls who never go to anybody's church. Most of them believe in the church, but they have gotten out of the habit of going, and don't realize that they are voting to put Christianity out of business, for if everybody did like they do there would not be any Sunday school, church or anything else for the propagation of the gospel, which is the basis of all civilization.

"On Sunday night I am going to give a five dollar bill to the person who has been the longest absent from any church service at all. This is bona fide and I will repeat this gift every Sunday night for a number of weeks. I hope to arouse the non-church-goers to a realization of their destructive neglect. Also we will guarantee that they won't go to sleep and they will get their money's worth.

"Another prize that I am going to award is to the member of the congregation who has invited the most folks to church during the past week. We plan an unusually attractive program for Sunday. At 7:30 p. m. I will preach the third of my series on the "Philosophy of Mother Goose's Rhymes."

A quartette composed of Messrs. Murchison, Von Allman, Bullington and Ray will sing at this service.

At 9:45 a. m. Mr. Knickerbocker lecttures to men at the Olympic theater. Subject, "What Made Mr. Finney's Turnip Grow?"

At 11 a. m. at the church the subject of his sermon will be "Nathaniel, a Converted Critic."

New York Bonds

SOUTHERN

*U. S. 2s, registered	100¼
*U. S. 2s, coupon	100¼
*U. S. 4s, registered	104¼
*U. S. 4s, coupon	104¼
*Panama 3s, registered	77
*Panama 3s, coupon	77
Amer. Smlt. & Rfng. 5s	75
Amer. Tel. & Tel. cv. 6s	95
Atchison gen. 4s	75½
Atlantic Coast Line 1st 4s	77⅝
Baltimore & Ohio cv 4½s	68
Bethlehem Steel ref. 5s	77½
Cen. of Georgia con. 5s	86¼
Central eL tehsarov 3, s.	etaoinn
Central Leather 5s	90⅜
Ches. & Ohio cv. 5s	84¾
Chi., B. & Q. jnt. 4s	96½
Chi., Mil. & St. P. cv. 4½s	69½
Chi., R. I. & P. Ry. ref. 4s	66
City of Paris 6s	94¼
Colo. & Southern ref. 4½s	72¾
Den. & Rio Grande con. 4s	63⅝
Dom. of Canada 5s (1931)	89¾
Erie gen. 4s	42¼
Illinois Central ref. 4s	75⅛
Int. Mer. Marine 6s	79⅝
Kan. City Southern ref. 5s	71
Liggett & Myers 5s	80½
*Louis. & Nashville un. 4s	80¼
Mo., Kan. & Texas 1st 4s	58⅛
Missouri Pacific gen. 4s	54
New York Central deb. 6s	92⅛
Norfolk & Western cv. 6s	103½
Northern Pacific 4s	76½
Pennsylvania gen. 5s	88½
Reading gen. 4s	81½
*Rep. Iron & Steel 5s (1940)	85¾
St. Louis & San Fran. adj. 6s	64¾
Seaboard Air Line adj. 5s	37
Southern Bell Tel. 5s	81
Southern Pacific cv. 5s	105⅛
Southern Railway 5s	85½
Do. gen. 4s	59¾
*Texas & Pacific 1st	76
Union Pacific 4s	80¾
U. K. of G. B. & I. 5½s 1937	84¼
U. S. Steel 5s	91½
Vir.-Car Chemical 5s	91¼
Wabash 1st	83⅞
Wilson & Co cv. 6s	82¼

*Bid.

SMILE OF WIFE IS DOUG'S PAY

It was during the filming of one of the scenes in "The Mark of Zorro" that afforded Miss Mary Pickford, in private life Mrs. Douglas Fairbanks, no end of amusement and that her laughter, as well as those present, appeared almost uncontrollable.

It all occurred one afternoon when she was at leisure and decided to view friend husband cut his capers before the camera and thereupon chanced to see "Doug" as "Don Diego Vega," one of the characters in the story. As "Don Diego" he made a slow exit from a palatial hacienda in an extremely lazy, indolent manner gaily arrayed and assisted by two servants in mounting a small, harmless burro adorned with a silver bridle.

And as one of the servants unfolds a parasol and hands it to him, the weary uninterested "Doug" ambled away. Here was a strong contrast to those antics always undergone by the strenuous "Doug." This scene furnishes many a laugh in "The Mark of Zorro," now playing at the Olympic theater.

MARKET STEADY TO UNCHANGED; TRADING SLOW

NEW YORK, Dec. 3.—Save for a pronounced contraction of business both as to volume and variety of issues traded in, dealing in the stock market today differed in no important essentials from those of recent irregular sessions.

Sales 755,000 shares.

Money on call and time was quotably unchanged.

Railroad and utility bonds were heavy, especially local tractions and the Liberty group showed slight gains and losses, with no features to internationals.

Total sales, par value, $14,805,000.

LIBERTY BONDS.

NEW YORK, Dec. 3.—Liberty bonds closed: 3½s, 90.26; first 4s, 85.82; second 4s, 85.10; first 4¼s, 86.00; second 4¼s, 85.32; third 4¼s, 88.10; fourth 4¼s, 85.74; victory, 3¾s, 95.56; victory 4¾s, 95.50.

LIVERPOOL COTTON.

LIVERPOOL, Dec. 3.—Cotton spot in increased demand; prices weak. Good middling, 12.71; fully middling, 11.96; middling, 10.46; low middling, 7.71; good ordinary, 5.21; ordinary, 4.21. Sales, 4,000 including 3,100 American. Receipts, 2,000 bales, no American. Futures closed quiet and steady. December, 10.56; January, 10.59; March, 10.74; May, 10.84; July, 10.86; October, 10.75.

CHICAGO PRODUCE.

CHICAGO, Dec. 3.—Poultry, butter and eggs unchanged.

KANSAS CITY GRAIN.

KANSAS CITY, Dec. 3.—Cash wheat—No. 1 hard, $1.68@1.76; No. 2, $1.67@1.76; No. 1 red, $1.85@1.88; No. 2, $1.86@1.87.

Corn No. 2 mixed, 74@75c; No. 2 white, 75@77c; No. 2 yellow, 78@79c.

Oats—No. 2 white, 51c; No. 2 mixed, 46@47c.

Rye—$1.38@1.40.

SUGAR UNCHANGED

NEW YORK, Dec. 3.—Raw sugar was more active today, but there was no change in quotations which stand at 4 3-4c for Cubas, cost and freight.

No change occurred in the market for refined. Demand was light. Trading in sugar futures was quiet. Prices were easier under scattered liquidation and final prices showed declines of 5 to 8 points.

COFFEE HIGHER

NEW YORK, Dec. 3.—Coffee futures were irregular, but generally higher. The local market sold 17 to 18 points above last night's closing quotations. Closing bids: December 6.93; January 7.10.

Spot coffee, quiet; Rio 7s, 7c; Santos 4s 10@10 3-4c.

The biggest men's and boys' clothing event of the season commences Friday morning, Dec. 3, at W. B. McClurkan & Co.—Adv.

Court Records

SUITS FILED

Wayland H. Sanford vs C. J. Benson, debt.

Wayland H. Sanford vs City National Bank of Commerce, and T. L. Hunter, trustee, garnishment.

N. V. Belden vs C. M. Weatherly and American National Bank, debt.

J. G. Clift et al vs Sioux Oil and Refining Company et al, debt.

Federal Supply Company vs Charles E. Ertz, et al, debt.

Ethel Duncan vs W. W. Duncan, debt.

B. W. Parker vs F. L. Marshall, debt.

Southern Oil Corporation vs Texas Pipe Line Company, garnishee in suit against Production Company.

Lloyd Weaver vs D. T. McBayer et al, debt.

J. C. Shulze vs J. D. Rhodes and John Allison, debt.

The Inter-Ocean Oil and Refining Company vs The Gasoline Refining Company, et al, debt.

REAL ESTATE TRANSFERS

W. R. Goforth and wife to B. N. Nix, lots Nos. 8 and 9, block 41, Floral Heights addition, $12,500.

Swanie Hampton to James H. White, part of lots 4 and 5, in block 236, $20,950.

H. H. Fisher et ux to M. M. Cooke, lot 8, block 14, Southland addition, $11,000.

MARRIAGE LICENSES

Charles W. Ross, Joplin, Mo., and Mrs. Leila V. Noble, Houston.

OIL LEASES AND ASSIGNMENTS

Warren and Young to R. A. Favers, tract out of block 96, Red river valley lands, $3,500.

Danciger Brothers to J. W. Farley, one-half interest in 5-acre tract out of block No. 1 of the Lee Tidwell subdivision of R. Michna lands, $10 and other considerations.

H. N. Felder et al to Roy I. Carter, 1½ acres out of block 96, Red river valley lands, $1 and other considerations.

L. L. Donnell to T. M. Grisham, two tracts out of Waggoner Colony lands sub-division, $10 and other considerations.

Heard Oil and Gas Company to G. A. Works, several tracts out of J. A. Kemp's Wichita valley lands, $10 and other considerations.

Two Ways Oil Company to Roy I. Carter, 1½ acres out of block 96, Red river valley lands, $2,000.

North American Oil and Refining Company to Roy I. Carter, 2½ acres out of block 96, Red river valley lands $1 and other considerations.

A. L. Sneed and wife to Fair Oil Company, 100 acres out of section 2, L. J. Dubois survey, $2,000.

W. C. Riddle to H. O'Reilly, Jr., tracts out of block 25, Burkburnett, $10 and other considerations.

YOUNG WOMAN IS HELD FOR ASSAULT

May Brown, young white woman, charged with assault with intent to murder, was held Friday to await action of the grand jury in $500 bail as the result of an examining trial before Jutsice R .V. Gwinn, which began Thursday afternoon.

The complaint upon which the young woman was arrested is signed by City Detective Bullard and charges that she fired several shots at him about two weeks ago when he attempted to enter her house on Lake street.

Assistant County Attorney Wayne Sommerville represented the state at the trial.

BREACH OF CONTRACT SUIT IS CONTINUED

Special Judge Aynesworth, late Friday in Seventy-eighth district court continued trial of the case of E. E. Traweek against R .W. Hockaday and others until the opening of court Saturday morning.

The suit is for the recovery of $5,500, said to be due on an alleged breach of contract.

TANKS

Cypress, Redwood and Perfection Bolted Steel Tanks Built Anywhere.
BLACK, SIVALLS & BRYSON
Burkburnett, Tex. Wichita Falls
Tel. 25-3 rings. Tel. 3356
601 Commerce Bldg.

Mercantile & Oil Accounting, Income Tax
MATTISON, DOWLING & DRESSLER
Public Accountants.
1206 City National Bank Bldg.
Telephone 6537

Southern Pacific Lines
Houston & Texas Central Railroad Company
CHANGE OF SCHEDULE
Effective December Fifth
No. 18 (The (Owl) will depart from Fort Worth 9:15 p. m.
No. 83 will arrive Fort Worth 8:00 p. m.
No. 82 will depart from Fort Worth 7:55 a. m.
Nos. 15 and 16 (The Hustler) will originate and terminate Dallas.
H. J. FITZGERALD, D. F. and P. A.
Fort Worth, Texas.

Sweet Violet Red Raspberries
Pie season is here and that means "Raspberry Pie." To obtain the best results you should use "Sweet Violet," Red Cuthbert Raspberries," packed in the field where grown with all their piquant snappy taste retained. Success is assured when "Sweet Violet" Red Raspberries are used.
AT YOUR GROCER'S
Goodner Wholesale Grocer Co.
DISTRIBUTORS
"The House of Service"
1403 Scott Ave. Phones 5674-5783

CASING—FOR RENT
Casing For Rent
We have several strings of 5 3-16-in., 6 5-8-in. and 10-in. Casing that we will rent for 30 or 60 days with the privilege of buying.
If you need some Casing, and do not want to buy it outright, come down to
—SEE US—
Keystone Pipe & Supply Co.
WICHITA FALLS, TEXAS
Phone 6874; Residence, 2910 Seventeenth and Lamar Sts.

WE JOYOUSLY ANNOUNCE IT

LOUIS CHAUT presents ABANNE'S The STEALER
Opening Monday
WHERE PLEASURE REIGNS EMPRESS

WHERE PLEASURE REIGNS EMPRESS
Now Playing
A story of justice in a lawless town
William Fox presents
WILLIAM RUSSELL
The Iron Rider

OPERA HOUSE
Interstate — Orpheum — Keith
Big Time Vaudeville
EVERY WEDNESDAY TO SATURDAY
Matinees Wednesday and Saturday, 2:30
Night Shows, 7:30 and 9:30
M. Golden Presents
Vlasta Maslova
Edmund Makalif
AND COMPANY
—In—
THE SHEPHERD'S DREAM
Roth & Garren
In Comedy Sketch
PAST, PRESENT, FUTURE
Henry & Adelaide
Introducing
A CHANGE IN DANCING
Delmar & Kolb
Present
"ONE SUMMER'S DAY"
A Novelty Pantomime
Edith Clifford
PLEASING TO THE EYE AND EAR
Reserved Seats Daily
Order by Telephone

Opening Monday
OLYMPIC
Four Lives Bound Together by a Common Creed
No God—No Sin
No Future Life

BASIL KING'S famous story
EARTH-BOUND

OLYMPIC
INDIANA at NINTH
DOUGLAS FAIRBANKS
"THE MARK OF ZORRO"
MONDAY: "EARTH-BOUND"
MONDAY: "EARTH-BOUND"

MAJESTIC
THRILLS! THRILLS!
FINAL SCENES TODAY
"THE GIRL FROM WICHITA FALLS"
THE PICTURE
LOUISE LOVELY
—In—
"The Little Grey Mouse"
PIPE ORGAN

RATES AND REGULATIONS
For Local Classified Advertising
in
The Record-News
WICHITA FALLS, TEXAS,
ONE CENT PER WORD

4 times for cost of 3
7 times for cost of 5

No advertisement accepted for less than 25 cents for the first insertion. The above rate applies to both Daily and Sunday issues.

No advertisement accepted on a "till forbid" order; a specified number of insertions must be given.

Notice to discontinue advertisements must be made in writing, otherwise we will not be responsible.

We reserve the right to place all classified advertisements under their proper classifications and to reject unclean or objectionable copy.

Advertisements will be charged to established firms having regular accounts only.

All ads for publication on week days must be in the Record News office before 8 p. m. of previous evening. For Sunday issue 8 p. m. Saturday.

Telephone your Want Ads to 4381

1 LOST AND FOUND

LOST—Lady's gold watch on pin; name and date inside. Reward. 724 First National Bank Bldg. Telephone 5856.

LOST AIREDALES
A young Airedale bitch and a Wheaton Airedale near Temple-White well. Please notify Hoskins Bldg. Commerce Bldg. Tel. 3243. Reward.

LOST—White Pointer dog, black tick, black ears; answers to the name of Mack. Return and receive reward. Abe Marcus, care People's Ice Company. Phone 5981.

3 SPECIAL NOTICES

MOVED
We are now at our new home with the branch office of the Western Union at 608 Eighth St. Morgan building, where we will be glad to have our friends call and see us, with the assurance of a hearty welcome. Phone 5143.
INGE & LOVELACE
"RELIABLE SERVICE" REAL ESTATE.

ANY ONE knowing where I may reach Mr. C. C. Van Diver today, as he is out of the city please phone 2468. Important.

TRANSFER AND STORAGE
It's better to have it done right, therefore a hint to the wise is sufficient. We will crate, store, ship or move anything large or small and do it the "careful way." The people we move is the gilt-edge reference which we offer you. "The Careful Movers." North Texas Transfer & Storage Co. Downtown office 996 Ind ana. Phones 5010 and 2468.

KOSMAN spiritualist meetings Thursdays and Sunday, 7:45, by Dr. Gill, in Labor Temple.

SPIRITUALIST adviser of Kosman Institute of Colorado Springs. Trance readings on business and all affairs of life daily. Dr. Elma M. Gill, 812 Seventh St.

PUBLIC STENOGRAPHER. NOTARY PUBLIC ON MEZZANINE FLOOR, KEMP HOTEL. PHONE 4331.

WANTED you to know that we make them better and cheaper. What? Auto top and seat covers. Porch & Yowell, Auto Top Shop. 1005 Austin. Phone 2897.

WANTED—Carpenter work, no job too large or too small; building, repairing a specialty. J. R. Perrett, 812 Seventh St. Phone 5822 or 5305, leave orders.

MATTRESSES RENOVATED—We do all kinds of mattress work; will bring samples of ticking to your home and return mattresses same day. Patton Mattress Co. Phone 2956.

FOR Plumbing repair and gas fitting. Phone 3644.

FOR PLUMBING, gas and steam fitting see or call I. C. Spivey, the old reliable plumber. 2214 Broad. Phone 6286.

MATTRESSES RENOVATED — Have your mattresses made new. We will bring samples of ticking to your home. Call for and deliver same day. Bell Mattress Co., Phone 2412.

WE ARE in a position to do your repairs on trunks, locks, talking machines, safes, cash register. We have a complete line of car switch lock blanks for all makes. We duplicate keys and make keys to fit any lock.
YOUNG & WEBB,
Phone 6358. 904-A 8th St.

WE DO plumbing and gas fitting; plumbing, repairing a specialty. G. E. (Irish) Moore. Phone 5746.

PAINTING and paperhanging. Dixon Sign Co. Phone 2172.

HAVE your automobile painted at The City Automobile Painting Co. The place where price and quality count. Third floor Priddy Bdlg. Corner Tenth and Scott. Phone 5812. Lucius & Duncan.

ALL MAKES of razors ground, honed and set, ready for shaving, at 1106½ Ohio Ave.; an artist of the trade.

4 AUTOMOBILES & SUPPLIES

GENUINE FORD PARTS.
Why take a chance on inferior parts when you can get genuine Ford parts from us. We carry a complete stock of everything used on a Ford and can supply your every want. Call us when in need of service of gasoline, for our delivery car carries an extra 40-gallon supply at all times. We back our slogan.
"YOU MUST BE SATISFIED"
Motor Supply Co.
Sixth and Indiana Phone 5857

SPARK PLUGS!! STARTER!!
MAGNETO!! HORN!!
LIGHTS!! BATTERY!!
Of course, Hartman's the man to fix it. He gets 'em right. He doesn't turn your car over to an amateur. A finished electrician does the work, and TELLS YOU THE CHARGE BEFORE HE GETS THE JOB. We are in business for fair profits and a reputation for satisfaction.
ERIC HARTMAN
THE AUTOMOBILE ELECTRICIAN
695 INDIANA

1919 Ford touring car, exceptional bargain at $300.
Ford roadster at $250.
1920 Ford Sedan, $675, spot cash.
1919 Oakland roadster, $400.
1919 Oakland touring car, $400.
Locomobile $1,100; terms.
Deans Motor Co.
607 Ohio.

USED CARS FOR SALE.
Five Ford touring Cars.
Five Ford Roadsters.
One Ford Roadster (tool pusher.)
One Ford Speedster.
Three Ford One-ton Trucks.
These cars are all in good shape and are sold under our usual guarantee.
"You Must Be Satisfied."
Motor Supply Co.
Phone 5857 Sixth and Indiana

4 AUTOMOBILES & SUPPLIES

CADILLAC
ROADSTER
FOUR-PASSENGER
For sale at very attractive price. See car at 902 Lamar.

WANTED—1920 model Ford touring car in A-1 condition for cash. Apply 1020 Ohio Ave. E. G. Nelson.

FOR SALE—Buick roadster like new; a bargain. C. E. Peasley. Phone 5941.

BRAND new 1921 Buick touring car, equipped with two bumpers, extra tire and motometer. Will sell below list price or trade.
WICHITA USED CAR EXCHANGE
1008 Scott St.

WE HAVE some real bargains in used touring cars or roadsters of the Dodge Brothers or Buick make. McFall Brothers, 819 Ohio Ave. Phone 4444.

Do you want to sell your car quick and for spot cash. Bring it to us.
WICHITA USED CAR EXCHANGE
"MORE CAR FOR LESS"
1008-10 SCOTT AVE.

WE HAVE some real bargains in used touring cars or roadsters of the Dodge Brothers or Buick make. McFall Brothers. Phone 4444. 819 Ohio Ave.

1920 FORD touring car, without starter; run less than 1,000 miles; $425 for quick sale. Deans Motor Co. 607 Ohio.

WANTED to buy for cash nearly new Ford coupe. Ray Puckett, 1008 Scott Ave.

6 HELP WANTED—FEMALE

WANTED—Cook, white or colored. Phone 5971 or 2121. Call for Mr. McCullough.

WANTED — Experienced cashier at Kemp hotel. Apply to Cafe Mgr.

SEVERAL positions open for girls over 16 years and ladies apply at office 1204 Ohio.

7 HELP WANTED—MALE

WANTED—Someone living in factory district to deliver and collect for Record News. Good proposition for a hustler. Apply in person at circulation department, Record News.

WANT old man who is unable to do physical work, answer telephone and take orders; will give good salary. Phone 2642. 906½ Indiana Ave.

WANTED—Ten open shop carpenters; must be finish men. Apply on job 808 Mr. Jones, Noble theater, next to Kemp hotel. G. E. Zimmerman & Co.

POSITION OPEN for three boys over 17. Apply at office. 1204 Ohio.

9 Situations Wanted—Female

EXPERIENCED stenographer and bookkeeper desires position. Phone 3461.

WANTED—Practical nursing, confinement cases. Address A. Marie, Wichita Falls, Texas.

POSITION wanted by experienced saleslady. Phone 2069.

COMPETENT stenographer wishes position; can handle any kind of correspondence. Phone 6306.

NURSE desires position, address 1408 Bell street, located between Monroe and Giddings streets, near end of Southland car line.

10 Situations Wanted—Male

POSITION wanted by Jan. 1 by young man with banking, bookkeeping and auditing experience. Presently employed by local insurance agency. Best of references. Box 35, care Record News.

12 DRESSMAKING

FANCY dressmaking, remodeling and tailoring. 911 Eleventh St. Phone 2136.

13 PERSONAL

WIDOWER, age 56, weight 200, excellent health; wishes to meet some widow or maid; no children; that has some means, who wishes a good man who knows how to treat a decent woman; can give best of reference; at one time had plenty but illness and death of wife caused financial set back. Have traveled from pillar to post the past three years and am lonesome for the company of some good woman. Box 506, care Record-News.

NOTICE.
Ladies' hair combings worked to order. We make braids, transformation puffs, curls, doll wigs and Castle bobs. We do the guaranteed machine work. Goods called for and delivered the following day. Call at 1002 Lamar or Phone 2579. We are here for a limited time.

CANCERS, Tumors, sores, Goitre, piles, fistula. Write for testimonials of cures. Box 517, Dallas, Texas.

14 BUSINESS OPPORTUNITIES

FOR SALE—Fruit shop doing good business at a bargain. 902 Eighth St.

WE SELL vendors lien notes. S. E. Trevathan 302 City Nat'l Bank bldg.

15 WANTED—Houses & Apts.

FOR RENT
We have the largest list of rental property in town. Stores, furnished homes, vacant houses and warehouses. We take you in our car and it costs you no more.
CURLEE & JOHNSON
Ground Floor Bob Waggoner Bldg.

16 Hotels and Rooming Houses

ROOMING house for sale; have furniture and lease on a 13-room house; this place can be handled with a small cash payment. If you are interested, call and see it. 709 Lamar.

17 ROOM AND BOARD

WANTED—Few table boarders at 1308 Burnett; private home. Phone 2941.

ROOM AND BOARD—Private, hot biscuits twice a day. Mineral well; warm rooms; Southland car line; get off Collins and Bridwell, go two blocks south, across Valley tracks. 1631 McGregor St. A. W. Ayers.

VIRGINIA ROOMS—Rooms for working men; home-cooked meals; individual beds, with or without meals. 1209 Ohio Ave. Phone 2394.

16 Hotels and Rooming Houses

REFINED lady wants room with elderly couple who own their home. Phone 5120 mornings.

20 Rooms For Rent—Furnished

FOR RENT—Large front room well furnished, two beds, handy to hot and cold bath, close in. 510 Lamar. Phone 6583.

FOR RENT—Large bedroom suitable for one or two gentlemen. Phone 6776.

NICE comfortable bedroom for rent to gentlemen only; close in; $4 per week. Phone 6112.

FURNISHED bedroom, $6 per week. 2304 Tenth St. Phone 2108.

FOR RENT or lease—Two nice rooms, furnished or unfurnished, with lights, water, gas and bath. 1102 Burnett.

FOR RENT—Furnished rooms next to bath, $20 per. Phone 2644.

FOR RENT—Large front bedroom with bath, nicely furnished, gas lights and water. 802 Burnett. Phone 6404.

FOR RENT—Furnished room, close in. 1104 Indiana. Phone 6706-W.

KERNEL COOTIE—PA FRAMES HIS OWN LIKENESS

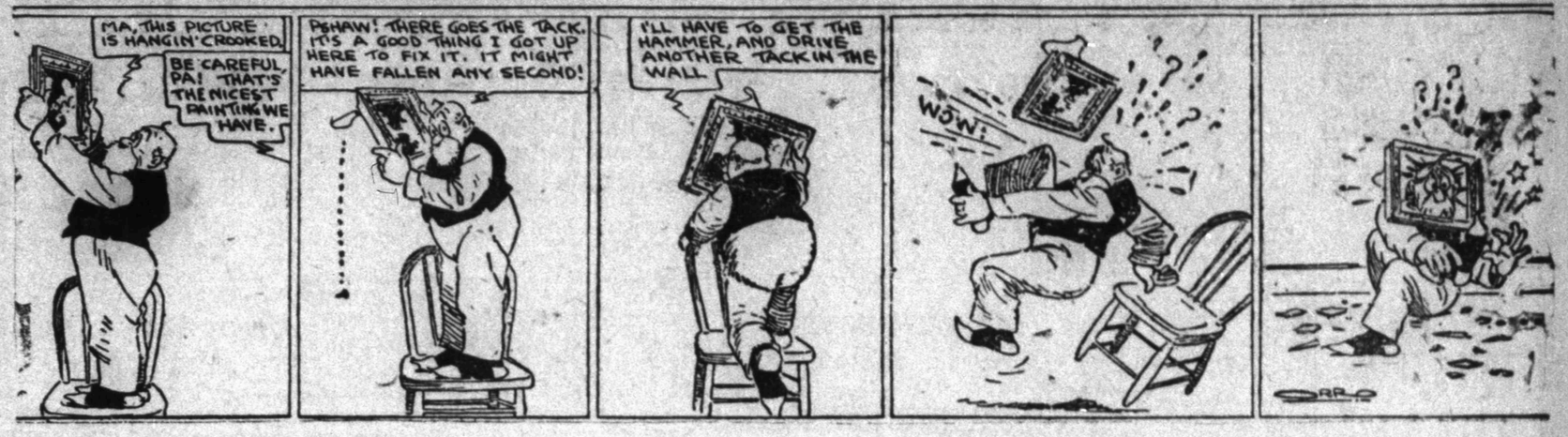

20 Rooms For Rent—Furnished

FOR RENT — Nice 4-room apartment with private bath; close in, within five blocks of business section. Phone 3349.

DESIRABLE front bedrooms; all conveniences, close in, special rates to refined gentlemen. 1517 Ninth.

FOR RENT—Front bedroom for gentlemen, convenient to bath; walking distance, also near car line; $25 per month. 1409 Broad St. Phone 5575.

A BRIGHT, sunny bedroom adjoining bath; also kitchenette; close in. 1300 Eighth. Phone 6217.

NICE furnished bedrooms for rent at $5 per week. Phone 3818.

FURNISHED ROOM for one or two men, adjoining bath; modern; walking distance also street car. 1208 Broad. Phone 6140.

A FEW more rooms to permanent roomers; prices to suit, at 705½ Tenth St. Mrs. Dora Warton.

SPLENDIDLY furnished rooms, every thing new; rates have been reduced, attractive weekly and monthly rates. New Wood Hotel, 809 1-2 Scott Ave.

DESIRABLE bedrooms close in on pavement; use of telephone; with two meals if desired. 1407½ Lamar.

FOR RENT—Comfortable bedrooms, fire, bath connected. 1308 Broad St.

22 Light Housekeeping Rooms

ONE LARGE room well furnished for light housekeeping, close in. Phone 2437.

MODERN bungalow, $750; 5 rooms, breakfast room, sleeping porch and garage; half block from pavement. Phone 2961.

FOR RENT—If you want a nice room furnished for lighthousekeeping, all conveniences, hot and cold water, $12 per week. 208 Travis St.

FOR RENT—Light housekeeping rooms; three-room apartment furnished for $75 per month; single and double rooms in proportion; water, gas and lights all furnished above rental. Phone 2867.

ONE furnished housekeeping room, close in on pavement. 1047½ Lamar.

23 Houses & Apts.—For Rent

FOR RENT—Five-room modern house unfurnished; close in. Apply 1307 Lamar. Phone 6251.

FOR RENT—Five-room modern house, one-half block from pavement. 1406 Polk. Call at 802 Tenth. Nick Pappas.

FOR RENT—Four-room modern apartment close in. Phone 5404. Helgerson Bros., 914 Scott.

FOR RENT—Attractive 7-room residence in Floral Heights; edge grain floors; large sleeping porch; garage; fine location; has telephone. Phone 3287 or 4876.

FOR RENT—Two houses two and six rooms, furnished; modern; close in. Phone 5394.

FOR RENT—Five-room modern house; garage; car barn; chicken house; one block from paved street. 2 blocks from car line. Located on Tilden St. Phone 5284.

FOR RENT—New five room, modern bungalow on pavement. Call at 1507 Monroe or phone 2646.

25 Business Locations—For Rent

OFFICES FOR RENT—We have three very desirable offices for rent; low rent, $20 per month. See Friburg, 805½, Ohio, or Phone 5969.

SEE Central Abstract Co., Basement City National Bank Building, for office room. Phone 2065.

26 FOR RENT—Miscellaneous

WANTED TO RENT
We want to rent your property for you. We bring the customer to you in person and our charges are small.
CURLEE & JOHNSON
Phone 6621

29 Wanted To Buy—Miscellaneous

WANT TO BUY one good flat top office desk. Prefer desk with drawers on each side. Phone 4381 and ask for Mr. Paul.

30 MISCELLANEOUS—For Sale

FOR SALE—Sheror counter, 16 feet long, first class condition. Phone 6566. Knight & Brassell Grocery Co. 3120 Grant St.

FOR SALE—One black saddle horse. Inquire at 910 Fifth St.

WE STILL HAVE some furniture for sale, beds, etc. 2112 Ninth St. Today only.

NEW SHIPLAP, 2x4 and 2x6, at a bargain. L. T. Adamson at Oil City Produc house, Seventh and Seymour.

FOR SALE—Half price, 200 square ft. Brooks Asbestos Roofing, damaged in transit. Long-Bell Lumber Co. of Texas.

FOR SALE—Almost new fireproof safe, Diebold make; fully equipped with filing devices, lockers and space for records; bargain at $475 cash. Payne & Peay, 312 Morgan Bldg. Phone 2027.

FOR SALE
Brokes lumber for binding and firewood. Apply at old mill site, 10th and Michigan.
WICHITA MILL & ELEVATOR CO.

LIBERTY BONDS and vendors lien notes. We buy them. S. E. Trevathan, 302 City National Bank Bldg.

FOR SALE or rent—Good piano. Phone 2128.

NOTICE! HEAVY TIMBERS FOR SALE
Size 8x8 in. to 12x16 in., lengths 10 ft. to 16 ft., best quality yellow pine; also 8x12 in. and 8x14 in., and other lumber suitable for building purposes. Apply at old mill site, 10th and Michigan.
WICHITA MILL & ELEVATOR CO.

30 MISCELLANEOUS—For Sale

FOR SALE—16 guage Winchester pump shot gun in good condition at $45. Phone 5142. Mat L. Inge, 608 Eighth St.

PHONOGRAPH SPECIAL
Wizard phonographs. Why not a musical Christmas? Call us for demonstration. Special Christmas sale price $75. Ask our terms. Every Ready Electric Co. Phone 6200.

IF YOU WANT cord wood at $7 per cord, f. o. b. Kemp, write or phone T. A. Hanna, Kemp, Tex.

FOR SALE—One team of horses, four years old, weight 3200 pounds. Best young working team in town. Long-Bell Lumber Co., of Texas.

1106 1-2 OHIO—Maker and dealer in good razor and razor straps; grinder of all kinds of razors, shears, clippers and all fine edge tools. 100 per cent perfect.

32 MISCELLANEOUS

MONEY loaned on improved well located farms. Payne & Peay, 312 Morgan Bldg.

ASTON AND FERRATT
Builders and carpenters, repairs cabinet and office work. Room 11 Dew Drop Inn, 812 Seventh St. Phone 5044, leave orders.

PAINTING and Paperhanging. Dixon Sign Co., phone 2172.

A GOOD bull for service at 512 Indiana. Phone 6117.

34 OIL—GAS—MINERAL

WANTED—Owner to furnish string of standard tools to drill well north of Breckenridge, Texas, for interest, will give you an interest for string of casing. Call Phone 6556. Office 203 K. & K. Bldg.

PRODUCTION—Forty acres in fee, 19 producing wells daily production 20 barrels, large power plant and everything in first class shape; one of the best propositions for a company that has ever been offered; small payment down and three years time on balance. C. A. Parker, room 16, Hines Bldg. Phone 2596.

TEXFIELD OIL CO.—721 Ohio Ave., P. O. Box 1646, Wichita Falls, Texas; owns 18 leases, now selling a few shares at 5 cents; this price will advance. Hurry! Hurry! Hurry!

WANTED—To buy abandoned 2, 3 and 4 inch line pipe on top of ground or buried. Reply in writing to H. D. Karnfield. Care Magnolia Oil and Refining Co. 911 Lamar St.

WANTED—WELLS TO OPERATE
Competent production men will operate and take over a few wells and pay owners a certain and fixed return of 90 per cent of the average production for last 30 days, and the operators to receive any increased production, or will purchase wells paying for same at rate of $2,000 per average barrel on basis of last 30 days production, will pay 10 per cent cash on taking over wells and balance in monthly payments of 50 per cent more than last month's returns. Box 66, care Record News.

HYDRAULIC JACK FOR RENT. ALL SIZE SLIPS. BEST EQUIPMENT IN THE FIELD.
ROY CALVERT
622 OHIO STREET
PHONE 2966

35 OIL LAND LEASES

ACREAGE bargain—300 acres near Bacon switch; wells now drilling on three sides; priced for quick sale. C. A. Parker, Room 16, Hines Bldg. Phone 2596.

DISPLAY BOARD—811 Eighth St.; real estate, tanks and oil well supplies.

38 Farms and Ranches for Sale

MISSOURI—$5 down, $5 monthly buys 40 acres, truck and poultry land near town in southern Missouri. Price $240. Send for bargain list. Box 169, Mt. Vernon, Ill.

40—REAL ESTATE—FOR SALE

FOR SALE — Office building fully equipped; bargain; close in. 904 Tenth St. Telephone 6413. Come and see quick.

FOR SALE—Furnished six-room house, close in on car line, by owner; reasonable terms. Phone 2061.

FOR LEASE.
Store room 25x100 feet in new building; never been occupied; excellent location for retail store; will make long or short lease; only high grade business will be considered. TELEPHONE 6817. J. A. WRIGHT

FOR SALE—Seven-room bungalow in Floral Heights; edge grain floors; modern conveniences including phone, garage, large sleeping porch; price formerly $11,000. Price today $9,500; terms $500 cash, balance $150 per month. Phone 5674.

FOR SALE by owner one nice 5-room house and two lots; good location, close in; price $2,350 if sold soon. See J. M. Cathron, 908 E St., Burkburnett, Tex.

FOR SALE—Some unusual bargains in hotels and rooming houses; call and be convinced. These places have prices that will sell. Phone 5822, ask for Mr. Briston.

CLOSE IN: A dandy good buy in a modern 4-room house; also store building (store building leased for one year.) Quick sale $5,000 with $1,000 cash. Phone 5664 if interested in a real close in bargain.

44 LEGAL NOTICES

NOTICE OF LIMITED PARTNERSHIP.
We, the undersigned, have this day entered into a limited partnership agreeably to provisions of Revised Statute, Title 102, Chap. 1, to be conducted under the name of "Acme Planing Mill." That said partnership is to do a general mill business, with principal office in Wichita Falls, Texas; that G. T. Taylor is a general partner and D. H. Whitehill is a special partner in said firm, each having contributed $4,000 in cash toward the capital stock thereof. That the address of each of said partners is Wichita Falls, Texas; that the partnership is to commence on November 1, 1920, and to terminate on November 1, 1925.
G. T. TAYLOR, General Partner.
D. H. WHITEHILL, Special Partner.

44 LEGAL NOTICES

CITATION BY PUBLICATION.
The State of Texas:
To the Sheriff or any Constable of Wichita County, Greeting:

You are hereby commanded to summon Jane Stansbury by making publication of this citation once each week for four successive weeks previous to the return day hereof, in some newspaper published in your county, if there be a newspaper published therein, but if not, then in any newspaper published in the 30th judicial district; but if there be no newspaper published in said judicial district, then in a newspaper published in the nearest district to said 30th judicial district, to appear at the next regular term of the 30th court of Wichita county, to be holden at the court house thereof in Wichita Falls, on the 3rd Monday in December, A. D., 1920, the same being the 20th day of December, A. D., 1920; then and there to answer a petition filed in said court on the 10th day of November, A. D., 1920, in a suit, numbered on the docket of said court No. 9454-A, wherein Paul S. Stansbury is plaintiff and Jane Stansbury is defendant, and said petition alleging, that plaintiff and defendant were married June 15, 1914, and lived together until May 26, 1919, when without the slightest cause of aprovocation, the defendant abandoned and deserted plaintiff, since which time they have not lived together; that defendant had an ill and ungovernable temper and would fly into a fit of passion, frequently striking him in the face in both private and public; that on the 18th of December, 1918, defendant struck plaintiff in the face, causing him considerable pain and embarrassment.

Wherefore premises considered plaintiff prays for divorce, cost of suit, general and special relief, etc.

Herein fail not, but have before said court, at is aforesaid next regular term, this writ with your return thereon, showing how you have executed the same.

Given under my hand and the seal of said court, at office in Wichita Falls, Texas, this the 10th day of November, A. D., 1920.
A. P. KERR, Clerk District Court Wichita County, Texas.
By BONNIE KETZSCHE, Deputy.

On Iowa Park Road
225 acre farm, five miles from Wichita Falls; good, ordinary improvements; 140 acres in cultivation, all can be put in cultivation; all subject to irrigation. This farm is let to good tenant for next year. Price $125 an acre, half cash. For inspection phone 5039.

J. J. DeBerry
218 American National Bank Bldg.

$300 Cash
Why Pay Rent?
When you can buy a nice little home consisting of five rooms and bath room for only $3,000. You only need $300 to make the initial cash payment and the balance at $35 per month. This is in Floral Heights, and at the above mentioned price it is going at a great sacrifice. It will sell today.

Louis A. Robinson & Co.
Basement Bob Waggoner Building
Phone 3263

Lester T. Burns
REAL ESTATE
Phone 6599

$6,850.00
New 5-room house, modern; just completed; built in features in two rooms; fireplace; large rooms and closets; north front near pavement; garage and driveway; $1,850 cash, balance good terms.

$11,500.00
Bargain Furnished House
Bargain—Furnished house located on pavement in the Southland addition; modern 5-room house with sleeping porch; built in features; garage; furniture cost $5,000. You can buy the house with the furniture for $11,500; good terms. Party leaving the city. If you want a home worth the money come see me.

$6,500.00
New 5-room modern house with breakfast alcove; built in features; brand new and a dandy; east front on Fillmore street near car line; garage and driveway. The price is right; terms good.

$9,000.00
South front, 5-room modern house located near Denver and Seventh; dandy home, exceptionally well built with built-in features, closets fireplace, hard wood floors. Owner will accept good car or vendors lien notes as part payment balance terms, range over five years.

L. T. Burns
Phone 6599
224 First Natl. Bank Bldg.

Try Record News Want Ads for results.

County Commissioner Acquitted Of Felony; Faces Misdemeanor

Felony charges against Lee Prescott, county commissioner, and W. F. Underwood, who were charged jointly in a complaint filed Thursday by County Auditor Pat Murphy with swindling over $50, were dismissed Friday afternoon at an examining trial before Justice R. V. Gwinn.

According to statements from Auditor Murphy after the trial, it was agreed between he and the county attorney that if an offense had been committed by Prescott, it would constitute a misdemeanor. Acting upon this decision, County Attorney John Davenport, immediately after the trial filed a complaint against the commissioner in county court-at-law charging a violation of the state law relative to the direct or indirect connection of a county official with a contract for road work of the county.

No date has been set by Judge Guy Rogers for trial of the case although it is thought that it will be disposed of at an early date. Commissioner Prescott has been released on his own recognizance pending trial of the case.

Commenting upon his action after the trial, Auditor Murphy declared that the evidence showed that Prescott had committed no felony, but that the alleged relationship between Prescott and Underwood was so close that if any offense had been committed it would be a misdemeanor.

Further statements as to his part in the case from Murphy were to the effect that Underwood has received $6,244 from the county for road work with three teams since the first of last March. All of this money, he said, was paid to Prescott. He declared that the setting before him of these facts caused him to take action in filing the complaint.

Prescott testified at the trial that he sold the three teams to Underwood last February for $1,450 and extended credit to the purchaser for the full amount, saying that he took no mortgage or note against the teams as security, but that he had been running an open account with Underwood through the year.

He stated that he had been boarding Underwood and the teams during this period of time at a stipulated prices and that in payment of this Underwood turned over to him all county warrants which were paid him for work on the roads.

County authorities claimed that this statement from Prescott involved him in an offense, in that his testimony was an admission that he had been indirectly interested in a contract for county road work.

Judge W. B. Chauncey acted as Prescott's counsel at the examining trial.

Probe Fails to Reveal Trace of Reported Battle

Sheriff Fred Smith late Friday night returned to Wchita Falls after an unsuccessful investigation of reports received by police authorities about 8:30 o'clock to the effect that a man in an automobile had fired several shots at another car after the driver of the second car, for some unknown reason, forced him to run into the ditch about six miles north of Wchita Falls on the Burkburnett road.

The sheriff and a constable left here immediately in an automobile and traversed the road to within about a mile of Burkburnett but could find no trace of the two cars. Inquiries at houses along the highway brought to light no information which could aid authorities in the search.

Two suits of clothes for the price of one at W. B. McClurkan & Co. Friday morning, Dec. 3.—Adv.

Used Buick roadster at a bargain, 720 Tenth St. Phone 5941. Can I show it to you.—Adv.

Try Record News Want Ads for results.

GIRL IS DEAD; IRATE FATHER NABS ELECTRAN

Fennon T. Walton was brought to the county jail by Sheriff Fred Smith late Friday evening from Electra, where he had been held since early in the morning in connection with the death of a young girl of Electra two weeks ago at a hospital in Breckenridge.

According to statements from county officials late Friday, no charge has as yet been filed against Walton in the state courts.

Statements from the father of the dead girl are to the effect that she disappeared from her home in Electra about four months ago and that nothing was heard from her until two weeks ago when he was called to her on her deathbed at Breckenridge.

Reports that the father of the girl had declared to federal officers Walton had taken the girl across states without the performance of a marriage ceremony were unfounded by Sheriff Smith who asserted positively that Walton was husband of the girl.

It was said that the girl died as the result of an illegal operation.

Two suits of clothes for the price of one at W. B. McClurkan & Co. Friday morning, Dec. 3.—Adv.

You furnish your cloth, I make the clothes. Joe Spitz, the gentlemen's tailor, 1208 Ohio.

LEAGUE HANDLES MANY PROBLEMS AT FIRST SESSION

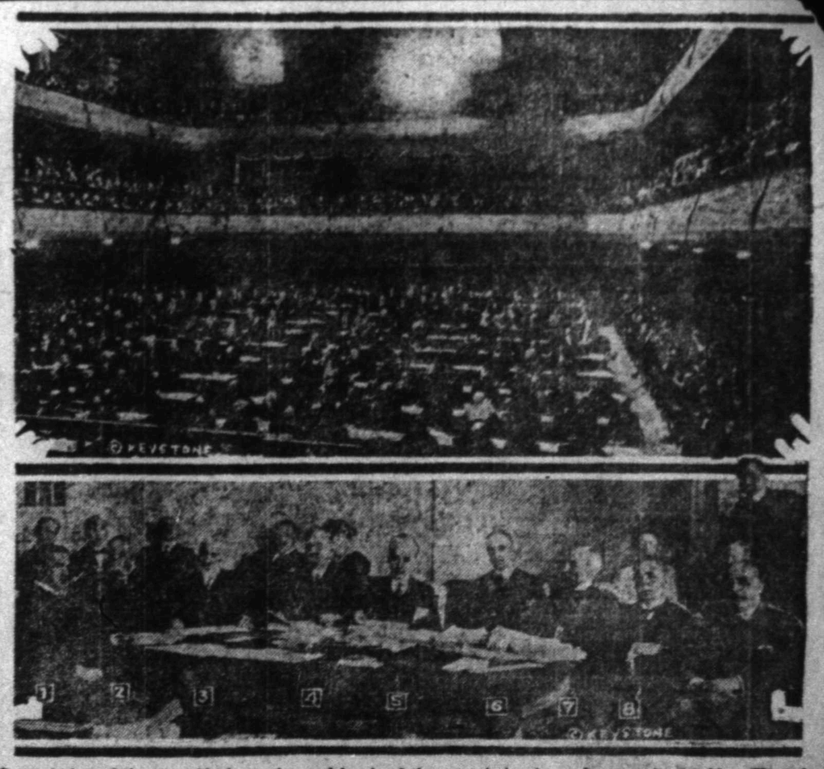

General view of the assembly in session and heads of the commission in conference about table. Those indicated by numerals are: 1—Dr. Gastos da Cunha of Brazil; 2—Quinones de Leon of Spain; 3—Premier Tittoni of Italy; 4—Leon Bourgeois of France; 5—Paul Hymans of Belgium, president of the assembly; 6—Sir Eric Drummond, secretary of the league; 7—H. A. L. Fisher of England; 8—Viscount Ischi of Japan.

The assembly of the league of nations, now in its first session, is tackling bravely many of the most pressing questions submitted to it despite the fact that the organization of the league has not been entirely perfected. The supervising of plebiscites in various sections of central Europe, involving the sending of troops and the question of a mandate for Armenia are among the matters discussed to date. The U. S. is not officially represented at the meeting.

TILLICUM NUMBER 2 FILLING WITH OIL; DRILL SUNK ONLY FOOT INTO NEW-FOUND SAND

The No. 2 test of the Tillicum Oil Association in block 12 of the Mattie Parker ranch lands offset to the north of the Tillicum No. 1, the discovery well of the field, struck the sand Friday noon. Drilled only a foot into the sand the hole was rapidly filling with oil Friday night.

On initial showing officials of the Tillicum Association estimated that the well would show as large a production as the discovery well which came in with an initial production of 200 barrels.

The strike of the pay sand was the second positive development in the new field during the day. The Cline Oil Company No. 1, offsetting the Tillicum lease to the east, was pumping at the rate of 100 barrels a day. The well pumped 50 barrels in 12 hours Thursday night. Preparations are now being made to pump the well with power from the Tillicum lease.

The completion of the No. 2 Tillicum has been delayed for several days due to various kinds of mechanical trouble. The test struck the sand at 1329 feet, seven feet deepert than the No. 1. It will be drilled a short distance deeper in the sand today. According to reports from the field, the Cline Oil Company has made a location for a test which will offset their No. 1 on the north and the No. 2 Tillicum on the east.

The Cline Company will now move their Star rig from the No. 1 to their test on a second well to the south of the Tillicum lease. This test has been within a few feet of the sand depth for several days and will now probably be drilled in by the first of the week.

W. H. Prince et al started drilling Friday on a test a short distance northeast of the No. 2 Tillicum. Four other tests in the new field are approaching the sand depth.

COTTON RALLY OF PAST WEEK DUE TO HOPE

By Associated Press.

NEW YORK, Dec. 3.—Mid-week rallies in the cotton market were probably promoted by more optimistic views of possible central European requirements and hope of a rapid revival of domestic business after the holidays. The development of a steadier tone in the stock market encouraged the better feeling in cotton but after recoveries, prices weakened again owing to reports of increased spot offerings in the south and unfavorable trade advices. After having previously rejected the proposal, spinners using American cotton in Manchester have now voted to curtail their production fifty percent by working only three days per week.

Some improvement has been reported in the volume of goods business by second hands and local traders understand that retail business has been slightly larger. As yet, this does not appear to have reached the manufacturer, and sales of print cloths in the Fall River market for the week were estimated at only six thousand pieces. Some mills which had closed down for part of last month, have re-opened for business, particularly southern mills whose operatives have accepted a reduction in wages. Curtailment is expected to continue heavy until business actually improves. A report issued by one of the local authorities, estimated they could at 12,789,000 bales excluding linters.

SEEKS PAYMENT OF $14,000 ON NOTES

Judgment of $14,000, an alleged debt, is sought in the suit of the Boone County State Bank of Lebanon, Indiana, against G. D. Rigsby, trial of which began Friday before Judge P. A. Martin in Eighty-policy district court.

actions alleged that a note for $20,000 stable. [illegible] by the defendant to the when resul[illegible] and that only $6,000 has mas trades made known, [illegible] look may seem[illegible]uits to the customer—

Weekly bank [illegible]y them both for the 269- [illegible]day morning, Dec. 3, [illegible]rkan & Co.—Adv.

FORT WORTH [illegible]s Want Ads daily.

FORT WORT[illegible] —Receipts, 2,000 Beeves, $5.00@9.[illegible] @7.75; cows, [illegible]ners, $2.50@[illegible] 8.00; bulls, $3.50@9.00.

Hogs—Re[illegible] steady. Li[illegible] $9.50@9.7[illegible] mixed, $[illegible] @8.50

Sh[illegible]

Every Family Needs a Medicine Chest

Have you a medicine chest to care for the little accidents which occur in every home? If not, you should get one without delay. We can supply you with every article that is needed to make your chest complete. Consult us about this important matter.

Delicious Fountain Drinks

Pure Drugs Prescriptions

Fine Candies, Toilet Articles, Sundries

TELEPHONE 4358

OUR MOTORCYCLES GUARANTEE YOU QUICK DELIVERY

Tiptons Drug Store

SCOTT AVENUE AT EIGHTH

Most Important of All Your Assets

Your credit standing is the biggest asset you have; either that, or it's your worst liability.

The life story of every successful man adds another illustration to the proper and thoughtful use of credit facilities.

It takes years to build up credit; you can lose it in a day.

The First National Bank

Indiana at Eighth St. Established 1884

EVERY LEGITIMATE BANKING SERVICE

622 Ohio Phone 4316 622 Ohio

CONSUMERS' - CASH - STORE

FREE DELIVERY

No. 2½ Wilson Certified Apples, 3 cans for	$1.00
No. 2 Blackberries, 3 cnas for	$1.00
No. 2 Syrup Pack Strawberries, 50c; or dozen	$5.50
No. 2½ White Cherries, dozen	$4.80
No. 2 Bert Olney Baby Kernel Corn, 25c; or dozen	$2.90
No. 2 Wilson Certified Corn, 25c; or dozen	$2.90
No. 2 Heart Little Dot Peas, 35c; or dozen	$4.10
No. 2 Bert Olney Spinach, per can	25c
No. 2 Kuners or Altex Beans, 20c; or dozen	$2.25
No. 3 Tomatoes, 20c; or dozen	$2.25
No. 2 Tomatoes, 15c; or dozen	$1.65
Van Camp's Soup, 2 cans for	25c
Gallon Table Cherries in syrup	$2.00
Gallon Table Peaches	$1.50
Gallon Pie Peaches	80c
Gallon Apples	60c
Gallon Pears	$1.35
Gallon Pineapple	$1.15
Gallon Jelly	$1.35
Gallon Spinach	90c
Gallon Catsup	90c
Gallon Early June Peas	$1.35
1 lb. Arbuckle Coffee	30c
Golden Gate Coffee	55c
2½ lbs. Golden Gate Coffee	$1.35
3 lbs. Maxwell House Coffee	$1.40
1 lb. White Swan Coffee	65c
1 lb. "Who Can Beat It" Coffee	50c
Mason Jars of Mince Meat	75c
Mason Jars of Pure Fruit Preserves	$1.00
1 lb. High-grade Tea	85c
1 lb. Calumet Baking Powder	30c
10 lbs. Calumet Baking Powder	$1.90
2 lbs. Seedless Raisins	$1.00
No. 1 English Walnuts	40c
Bulk Dates	30c
Prunes	15c
10 lbs. Cornmeal	45c
25 lbs. Cornmeal	95c
Sweet Potatoes	5c
Spuds	3½c
Dry Salt Bacon	28c
Cheese	40c
Baby Beef Rolled Roast	25c
Baby Beef Chuck Roast	22c
Morris Supreme Hams	33c
Smoked Bacon 32c	Hamburger Meat 15c
Pork Chops 33c	Stew Meat 15c
Sausage, Pan 25c	Breakfast Bacon 52c

FREE DELIVERY SERVICE

Special Saturday

Aluminum Sale

High grade ware, heavy weight.
Percolators
Double Boilers
Pudding Pans
Sauce Pans
Tea Kettles
Each complete . . $1.00
Limit 1 to a customer.
Pure thread silk hose black, all sizes, $2.50 values, pair $1.00
Limit 2 pairs.
Fine box candy $1.50 grade, per box . . . $1.00

See our advance showing of holiday goods. Most complete assortment in the city at prices which save you money.

UNITED STORES CO.

713 Indiana.

P. L. MYERS
Graduate Chiropractor
Hours: 9 to 12; 2 to 5; 6 to 7.
Room 16, 812½ Ohio Avenue
Telephone 2298

DRS. Hampshire & Hoover
SKIN AND VENEREAL
816-18-20-22 Bob Waggoner Bldg.
Phone 2619.

WE HAVE MORE GOODS THAN CARTER HAD OATS

We Wish to Give You the Benefit of Declining Prices on Groceries.

Below Note the Following Prices

Flour, 48 lbs.	$2.75	Faultless starch, per pkg.	9c
Flour, 24 lbs.	$1.45	Macaroni and Spaghetti	7½c
Lard, 8 lbs. for	$1.45	4 cans Salmon for	49c
Lard, 4 lbs. for	75c	Small oats, per pkg.	14c
Eggs, per doz.	75c	3 cans Campbell's pork and beans for	49c
Creamery butter, per lb.	62c	No. 10 Blue Karo Syrup	75c
Sugar 9 lbs. for	$1.00	No. 5 Blue Karo syrup	40c
3 lbs. navy beans for	25c	No. 10 Red Karo syrup	80c
3 lbs. Pinto beans for	25c	Vesmar Cape Syrup, No. 10	$1.05
Good sweet corn, 2 cans for	25c	Vesmar Cape syrup No. 5	55c
Good No. 2 Tomatoes, 2 cans	25c	Koo Ko syrup, per gal.	80c
Fresh Cream Cheese, per lb.	35c	2 pkgs spices for	25c
Arbuckle coffee, per lb.	30c	22 bars star soap for	$1.00
Gold Dust and Star washing powder, per pkg.	5c	Vegetable or Tomato soup, 2 cans for	25c
14 bars Crystal White Soap	$1.00	2 lbs. rice for	25c
Irish potatoes, per pk.	45c	Vinegar, per qt.	29c
4 pkgs. matches for	25c	2 cans No. 3 Hominy for	25c
A. & H. soda, 2 pkgs. for	15c		

We haven't room to advertise all the good prices we have, but call at the Community Market place for JOE, THE GROCER. Phone 3834—Free Delivery.

This sale will continue through the month of December. Keep a copy of this "ad" when you call on us and remember we sell what we advertise.

JOE HARRIS—705 TENTH ST.

INSURANCE—ALL KINDS

This is the season of Fires. Protect your home by Insuring with us. "Get the Sharpe Service"

SHARPE INSURANCE AGENCY

328 Bob Waggoner Bldg. Telephone 2525

MEN,
Duck Season Is Open!

Full Line Duck Shooters' Equipment, Guns and Ammunition.

WINFREY GUN STORE

L. H. LITTLE, Prop.

Phone 5388 622 Seventh St.

Dr. R. G. Anderson
DENTIST
520-22 Commerce Bldg.
Phone 3265

DON'T CUSS!! CALL US PHONE 6299

"TOUTE SUITE"
TIRE AND BATTERY SERVICE

Southern Tire & Vulcanizing Co.

815 TENTH ST.

Pierce-Arrow Velie

Crawford Automobile Co.

SALES—SERVICE

1020 Scott Ave. Phone 3879

Authorized Distributors

Timken, Hyatt, New-Departure Bearings—Continental and Buda Motor Parts, Alemite Lubricating Systems.

GAINES MOTOR SALES COMPANY

916 OHIO AVENUE PHONE 3303

EXTRA SPECIALS

FOR SATURDAY NIGHT ONLY

Beginning at 6:30 and Lasting Until 8:30 Tonight

Bargains in Wool Dresses

Twenty All-wool Tricotine Dresses for street or general wear. They're all new, having been in our house about five days.

Every one is a bargain for somebody and the one that pleases you is an unbeatable value.

The Dress you want at a price you can afford.

For Two Hours Only at

$16.95

COURTESY—VALUES—SERVICE

BLOUSES

3 dozen Blouses in Georgette and Voiles, up to $13.50 values for 2 hours at $3.98

BOYS' CAPS

Medium winter weight Caps with flaps, at only 48c

"The House That Advertises Facts"

The Upstairs Garment Shop
Smart Wear For Ladies

Over Woolworth's on Indiana

The Top Trimming Upholstery

Work on your car will be handled by our shop where quality material and skilled workmanship will assure you lasting service, best looking results, real economy.

We offer suggestions and our modern facilities —quote close prices.

C. T. Williams
AUTO TOP WORKS
Phone 2396 1106 Seventh St.
Between Austin and Burnett

Chiropractors
BLACK & BLACK
PALMER GRADUATES
X-RAY EXAMINATIONS
812 Nat'l. Bk. Commerce Phone 2599

SUPERIOR RADIATOR COMPANY
Phone 2304 715 7th St.
Let us repair or build your Auto or Tractor Radiator.

IN STOCK
COPPER TUBE CONNECTIONS FOR GAS STOVES
(Approved by Fire Chief and Insurance Underwriters)
Lewis-Jones Hardware Company
820 SCOTT AVE.—PHONE 6468

HOTEL ARGONNE
INDIANA AVENUE AND TENTH STREET
Monthly Rates

Rooms with private bath and phone	$65.00
Rooms with connecting bath and phone	50.00
Outside rooms, per week	10.00
All inside rooms, per week	7.00

PORTER SERVICE AND CAFE
"IN THE HEART OF ACTIVITIES"
Telephone 5450

SECURITY NATIONAL BANK
"The Bank of Dependable Service"
Corner Eighth St. and Ohio Ave.
We Appreciate Your Business

Storage Repairing
SEE US FOR YOUR AUTOMOBILE TROUBLES
MILTON MOTOR CO.
605-611 OHIO AVENUE
Tires, Tubes, Accessories and Case Service
Washing Greasing

The Chandler Lumber Company
GEO. W. CHANDLER, Mgr.
RIG TIMBERS
LUMBER SASH and DOORS
SHINGLES LIME and CEMENT
LATH PLASTER-BRICK
Scott at 4th Street Phone 2045

COURTESY CONFIDENCE
NOT A COPPER CENT EVER LOST BY DEPOSITING IN A GUARANTY FUND BANK
Wichita State Bank & Trust Co.
BOB WAGGONER (CLINT WOOD) BLDG.
Safety Deposit Boxes for Rent, $3 Per Year.
SERVICE SECURITY

AETNA-IZE
THE AETNA HEALTH AND ACCIDENT POLICIES WILL pay your salary weekly, hospital bills and surgical operations, if any—AETNAIZE TODAY
Mackechney, Maples & Cooper
Phone 2565 AETNA-IZERS 825 Commerce Bldg.

Ring 4381 for Want Ad Service