THURSDAY

THE SNYDER DAILY NEWS

VOL. 26 NO. 251 SNYDER, TEXAS (79549) THU., FEB. 12, 1976 2 SECTIONS 12 PAGES 10c

The SDN Column

Bull Early, who now resides down in the Deep South, was in town the other day, and volunteered that life in the State of Georgia is somewhat different from that in Snyder.

"It took us a while to get used to all the trees," he said. "That land is covered with forests and it probably is good that it is because it might not look so good if it were uncovered. But we are getting used to it and enjoying life down there."

The Earlys live in Cartersville, between Atlanta and Rome, and we naturally asked if the town was named for the former governor who is now a candidate for the Democratic Party nomination for president. But it must have been a different Carter, because Early said he had delved into some of the history there and that Jimmy Carter came from another small town.

He also reported having been in touch with another former Snyder resident who now resides in Georgia. He said Dr. Ed Rogers, who once practiced medicine here, is now practicing in Moultrie, Ga., which is in the region where he grew up.

"It's a different life down there, but we are beginning to like it," Early concluded.

★ ★ ★

We were in the Chamber of Commerce office the other morning and all set to inquire whether the housing situation had improved here when it suddenly dawned on us that the answer was unfolding before our very eyes. The secretary, Bennie Everett, was busy talking to a mother with a young child who was hunting a place for her family to live, and simultaneously Mickey Nunley, chamber manager, was involved in a telephone conversation with a businessman who was seeking housing for a new employe who hopes to move his family here soon. And before he put the phone down, Nunley opened a letter from a firm which expressed concern because it needed to move some additional personnel here from out of state, but had been unable to find places for them to live.

When it rains, it pours, and hopefully there will be some improvement in the situation while it is still needed.

★ ★ ★

Bill Voss, a member of the Snyder School Board, was startled when he looked over a list of routine bills paid during the past month by Snyder Public Schools and discovered that a check had been issued to Bill Voss. A quick investigation disclosed that the check went to a Bill Voss of Abilene, who had officiated at a basketball game. And, incidentally, the Bill Voss at Abilene had Scurry County connections, having formerly lived at Hermleigh.—WACIL McNAIR.

★ ★ ★

Today In History

By The Associated Press

Today is Thursday, Feb. 12, the 43rd day of 1976. There are 323 days left in the year.

Today's highlight in history:

On this date in 1809, Abraham Lincoln was born in what was then Hardin County, Kentucky.

On this date:

In 1554, Lady Jane Grey, who had been Queen of England for ten days, was beheaded after being charged with treason.

In 1733, English colonists led by James Oglethorpe landed at Savannah, Ga.

In 1870, all women in the Utah Territory were granted full suffrage.

In 1912, China became a republic as the Manchu Dynasty was overthrown by Dr. Sun Yat-sen.

In 1914, ground was broken for the Lincoln Memorial in Washington.

In 1971, eight U.S. helicopters were shot down while on missions over the Indochina Kingdom of Laos.

Ten years ago: Vice President Hubert Humphrey left Saigon for other Asian capitals after predicting eventual victory over the Communists and over proverty, disease and illiteracy in South Vietnam.

Five years ago: U.S. scientists began inspection of 96 pounds of rocks brought back from the moon by the Apollo 14 astronauts.

One year ago: Britain's Queen Elizabeth asked for a $1 million increase in her living allowance because of rising expenses.

Bicentennial footnote: Two hundred years ago today, the Continental Congress in Philadelphia recommended that Pennsylvania and New Jersey send men to strengthen the defense of New York City.

★ ★ ★

The Weather

SNYDER TEMPERATURES: High Wednesday, 65 degrees; low, 44 degrees; reading at 7 a.m. today, 45 degrees.

Northwest and Southwest Texas: Partly cloudy through Friday. Turning a little cooler in the north tonight and Friday. Widely scattered showers west of the mountains tonight and Friday. Lowest tonight 32 Panhandle to 52 south. Highest Friday 60 north to 92 Big Bend.

North Central and Northeast Texas: Mostly fair in the west through Friday. Cloudy late tonight and Friday morning in central and east sections and partly cloudy by afternoon. A little cooler in the west tonight and Friday. Lows tonight near 40 extreme northwest to near 60 southeast. Highs Friday 65 northwest to 76 southeast.

South Central and Southeast Texas: Partly cloudy in the east tonight and Friday. Cloudy during morning and night hours over central sections, with fair afternoons through Friday. Elsewhere fair through Friday. Low tonight upper 40s northwest to low 60s coast. High Friday mid 70s upper coast to near 90 extreme south.

Upper Coast: Southerly winds 5 to 10 knots becoming 10 to 15 knots during afternoons through Friday. Seas less than three feet.

TO TRACK SOURCE OF INTELLIGENCE LEAKS

Executive Aid Is Offered

WASHINGTON (AP) — President Ford today volunteered to House Speaker Carl Albert "all services and resources of the executive branch" to track down the source of leaked segments of the secret report of the House intelligence committee.

White House Press Secretary Ron Nessen announced Ford's offer and said the President is "confident it did not come out of the executive branch." Committee Chairman Otis Pike, D-N.Y., has suggested the leak may have been part of an administration effort to embarrass his committee.

Nessen acknowledged that Albert, an Oklahoma Democrat, had not asked for any help.

When the press secretary was asked if Ford would provide agents of the FBI and possibly the Internal Revenue Service, he replied: "You need to go ask Carl Albert."

Ford's offer apparently was very broad, inasmuch as Nessen at one point referred to the "full resources of the federal government."

Nessen's announcement came one day after the weekly Village Voice, a New York City newspaper, published what it said was a partial text of the committee's final report, which the House has barred from public release.

The document said U.S. military involvement in Angola was strongly opposed by a task force of high government experts on Africa.

Meanwhile, CIA Director George Bush announced he is halting the agency's long-established practice of using some employes of U.S. news organizations as undercover agents overseas.

In his first public act since he took over the agency two weeks ago, Bush also announced Wednesday that the CIA has "no secret paid or contractual relationship with any American clergyman or missionary" and that "this practice will be continued as a matter of policy."

At the same time, the CIA said it would welcome information volunteered by representatives of the news media and the clergy and promised not to reveal the names of any American who cooperates with the agency.

"Effective immediately," Bush said, "CIA will not enter into any paid or contractual relationship with any full-time or part-time news correspondents accredited by any U.S. news service, newspaper, periodical, radio or TV network or station."

Existing ties will be phased out "as soon as feasible," according to Bush's statement, released by the agency.

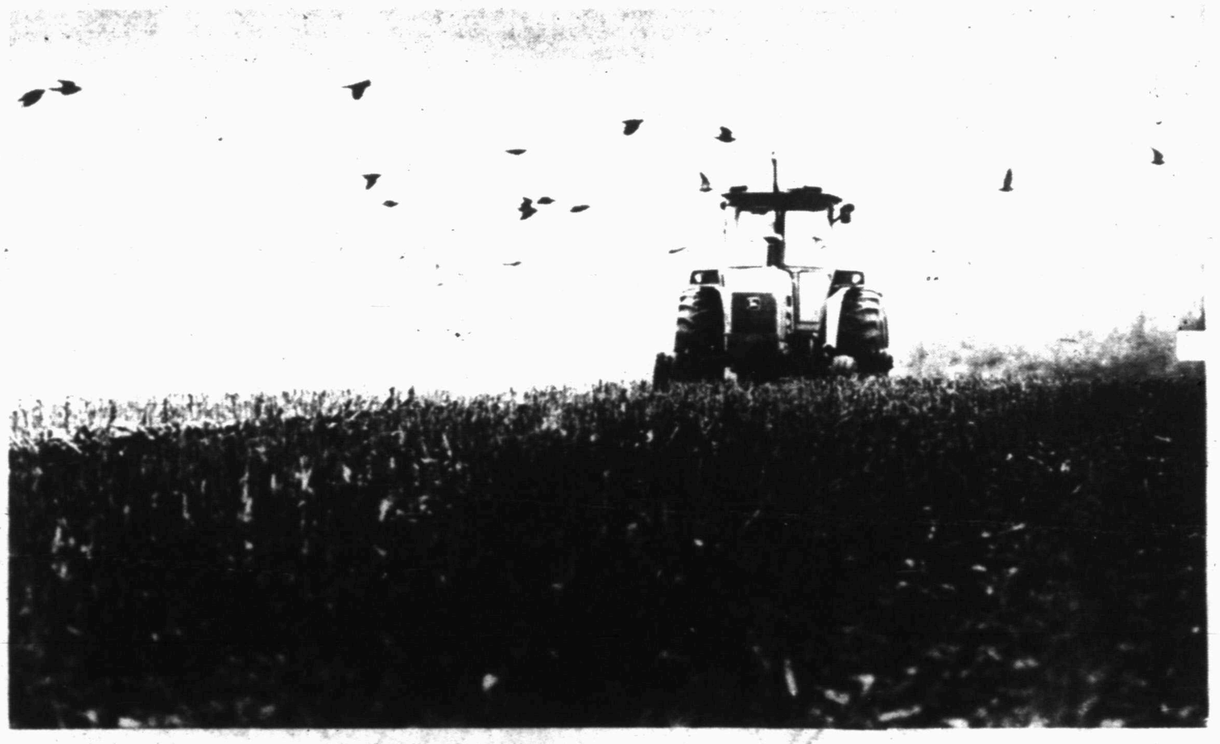

DUST SETTLES IN MIDWEST—The dry soil conditions common over all of Kansas were evidenced yesterday morning by a farmer near Stull, about halfway between Topeka and Lawrence, who created a minor dust storm as he plowed his field. Officials agree that high winds and dry fields in southwest Kansas have combined to produce perhaps the worst blowing dust situation in twenty years (AP Wirephoto)

Jury Will Hear Patty On Tape

SAN FRANCISCO (AP) — The jury in Patricia Hearst's trial will hear the taped voice of Miss Hearst boast that she took part in a bank robbery and then probably hear her — in person — repeat her dramatic story of being forced into the holdup.

Miss Hearst's defense lost a battle Wednesday to prevent the playing of a taped communique in which the newspaper heiress, using her underground name "Tania," said she willingly joined her terrorist kidnapers in the April 15, 1974, robbery with which she is charged.

U.S. District Court Judge Oliver J. Carter ruled that Miss Hearst's taped statement was made "voluntarily" and that the prosecutor could use the tape and the testimony of a Los Angeles teen-ager who said the Miss Hearst and two others held him hostage in May 1974.

Carter's ruling all but assured that the defendant will take the stand in her own defense and recount for the jury the story she has told out of its presence in the past two days, her version of life with her Symbionese Liberation Army kidnapers.

The prosecution in the case could wind up its case this week. U.S. Atty. James L. Browning Jr. said after Wednesday's court session that he has, in addition to playing the tape, "five or six more witnesses" to call.

They will testify on technical matters, detailing such things as the seizure of evidence and Miss Hearst's arrest last Sept. 18, he said.

Chief defense counsel F. Lee Bailey fought for two days at a special hearing outside the presence of the jury to suppress the taped communique and to prohibit testimony about a shooting and kidnaping incident in Los Angeles.

Von Roeder Is Candidate

Max von Roeder has filed as a candidate for re-election to the Snyder Independent School District Board of Trustees.

The election is set for April 3, and the deadline for candidates to file is March 4.

Mrs. W.B. McSpadden, the other board member whose term expires this year, already had filed as a candidate for re-election. Mrs. McSpadden holds Place 1 on the board and Von Roeder is the Place 2 member of the board.

Compromise Is Indicated On New Criminal Code

WASHINGTON (AP) — Senate leaders of both parties are seeking to break the impasse over bill S1, the proposed consolidation of federal criminal laws, by dropping controversial sections dealing with government secrecy and the death penalty.

A memorandum with this suggestion has been sent to key members of the Senate Judiciary Committee by Majority Leader Mike Mansfield, D-Mont., and Minority Leader Hugh Scott, R-Pa.

Behind-the-scenes negotiations are underway with the outcome uncertain, but there is talk of introducing a new bill stripped of the provisions that have generated major disputes.

Sections under review for possible deletion include provisions to impose the death penalty for treason, espionage, kidnaping and hijacking in which a death results, killing for hire and killing in connection with escape from custody.

Other controversial sections would penalize government employes who disclose classified information. The provisions have been attacked by media spokesmen as amounting to an "Official Secrets Act" that could be used to stifle reporting of government errors and misdeeds.

Altogether, the Mansfield-Scott memo lists 13 subject areas which either would be deleted or compromised in a way designed to eliminate controversies that have clouded the bill's chance of passage. The memo says this may salvage about 90 per cent of the 800-page bill.

The two party leaders are among the original sponsors of the measure, which has been in the works for almost 10 years. The bill codifies and irons out the wrinkles in federal criminal laws that now are scattered through 11 volumes of federal statutes.

Meanwhile, another sign that compromise was in the air came today when Sen. Robert C. Byrd, a committee member and the assistant Senate majority leader, urged that the bill be stripped of the sections dealing with espionage and disclosure of classified information.

"I believe the government secrecy sections of S1 should be deleted from the bill and considered in separate legislation," the West Virginia Democrat said in a letter to Sen. James O. Eastland, D-Miss., chairman of the Senate Judiciary Committee.

New Italian Cabinet Formed

By JULIE FLINT
Associated Press Writer

ROME (AP) — Premier Aldo Moro has formed a new cabinet made up of most of the men in his previous government but excluding a minister accused of receiving money from the Lockheed Aircraft Corp.

Luigi Gui, the interior minister in the cabinet that resigned Jan. 7, has denied charges in the Italian press that he took a Lockheed payoff for the government's purchase of 14 C130 cargo planes in 1970 while he was defense minister. He has asked the state prosecutor to investigate the allegations.

In the new government, Defense Minister Arnaldo Forlani will also supervise the interior ministry temporarily. Former Premier Mariano Rumor continues as foreign minister, and Francesco Paolo Bonifacio, a former president of the constitutional court, took over the Justice Ministry.

Moro's new all-Christian Democratic government is Italy's 38th since the fall of Fascism and the 33rd since World War II. Although lacking a majority in the Chamber of Deputies, it was able to take office after the Socialists agreed to abstain on any vote of confidence.

Moro, 59, has been premier four times previously. His last government, a coalition of Christian Democrats and Republicans, collapsed when the Socialists withdrew their support in parliament because the government refused to give unemployment relief priority in its economic program.

Although the Socialists refused to join the Christian Democrats in restoring the center-left coalition that has governed Italy for more than 11 of the past 14 years, they agreed not to help overthrow a minority cabinet to ward off elections for a new parliament. Had a government not been formed, President Giovanni Leone would have had to call elections, and the Communists were considered certain to take votes from both the Christian Democrats and the Socialists.

The Communists took 33 per cent of the votes in local and regional elections last June, only two percentage points less than the Christian Democrats.

The new government's first task is to shore up the crumbling lira, which has dropped about 10 per cent against other currencies since Jan. 21, when Moro ordered a halt in official foreign exchange trading.

Reagan Outspent Ford Last Month

By DICK BARNES
Associated Press Writer

WASHINGTON (AP) — Republican challenger Ronald Reagan outspent President Ford last month in early primary states and had slightly better luck attracting private political contributions, the latest campaign finance reports show.

The gap was most evident in Florida, site of the nation's third presidential primary on March 9. Reagan spent $152,126 there during January, nearly four times the $42,586 put out by the Ford campaign.

Reports received Wednesday by the Federal Election Commission showed Reagan outspending the incumbent in these other primary states where the two clash in February and March:

New Hampshire, $49,623 for Reagan to $40,585 for Ford; Massachusetts, $58,727 to $14,630; Illinois, $66,012 to $47,327; and North Carolina, $61,342 to $32,574.

In total expenditures for the month, Reagan's campaign spent $1.25 million to $723,512 for Ford, but at month's end Ford's campaign had $692,475 cash on hand to $53,156 for Reagan's.

For all of last year, Reagan raised $1.93 million and spent $1.51 million, while Ford raised $1.69 million and spent $1.47 million.

On the contribution side, Reagan pulled in $786,627 in private funds to $708,274 for Ford. The President's side, however, had more of its contributions qualify for matching fund certification and took in $492,907 in government checks, compared with $100,000 for Reagan.

The reports are the first in a series of monthly disclosures required under the new federal election law.

Not all the Democratic candidates' reports had yet been received by the FEC.

Meanwhile, there were these political developments Wednesday:

—Sen. Henry M. Jackson led other Democratic candidates in Alaska precinct caucuses, although most party members remained uncommitted.

—Reagan continued his campaign in New Hampshire, where his strategists said they were encouraged after Ford's campaign swing through the state last weekend.

MEMORIAL TO FORMER MAYOR—A liveoak tree was planted this morning at the Chamber of Commerce building as a memorial to the late Forrest Sears, a long-time public official and civic leader in Snyder who served as mayor during the "oil boom" days. Shown at the brief ceremony are, from left, Jimmie Joe Key, Chamber of Commerce president; Mickey Nunley, Chamber Manager; Mrs. Sears, and R.C. Eoff of Snyder Nursery who is supervising the landscaping of grounds at the Chamber Building. Planting the tree is Leon McKnight of Snyder Nursery.

Treasures Damaged In Quake

By ALFONSO ANZUETO
Associated Press Writer

GUATEMALA CITY, Guatemala (AP) — Some of Guatemala's ancient archeological treasures and colonial monuments were badly damaged by the earthquake last week but the ruins of the Mayan city of Tikal were not affected, the director of the National Institute of Anthropology reports.

"The cultural heritage of Guatemala suffered considerable losses in the earthquake," said Luis Lujan Munos after a preliminary survey of the pre-Columbian and Spanish Colonial treasures that bring thousands of tourists and scholars to Guatemala.

"We hope that international organizations like UNESCO and the Organization of American States, friendly governments and private scientific institutions will give us financial and technical help to save these valuable cultural heritages of mankind."

Most recent official reports listed the toll from the earthquake the morning of Feb. 4 at 17,032 dead, almost 55,000 injured and more than a sixth of the country's 6 million people homeless.

Lujan Munos said the historic sites that suffered most from the quake included Mixco Viejo, in Chichicastenango department (state); Iximche, the capital of the Kakchiquel Maya kingdom, and nearby Tecpan, where Don Pedro de Alvarado established the first Spanish capital of Guatemala in 1524; and Antigua, the colonial capital of Central America from 1542 until 1776.

But Tikal's six white temples, rising out of the green jungle 185 miles northeast of Guatemala City, were otside the area of heavy damage from the quake eight days ago and the hundreds of aftershocks.

UIL CONTEST WINNERS—Students who won first division ratings at the Region II University Interscholastic League Choral music contest in San Angelo Saturday are (front row, from left) Rita Black, solo; Teresa Stansell, solo; Myrtle Willis, solo; Debbie Hines, solo; Susan Sentell, solo; (second row) Ricky Bowden, solo and ensemble; Sarah Coleman, ensemble; Larry Thompson, ensemble; David Vaughan, solo and ensemble; (third row) Laurie Bethel, solo; Karen Sue Jones, solo and ensemble; Rita Eicke, solo; Darla Black, solo; (fourth row) Chris Chamblee, solo and ensemble; William Sullenger, solo and ensemble; Dianne Cox, solo and ensemble and (not pictured) Gary Martin, two ensembles; Patti Osborne, ensemble; Jane Ann Womack, solo; Juanne Brock, solo and ensemble; Sheri Bullard, ensemble. (Photo by Mike Greenfield)

Economist Claims US Savings Bonds 'Ripoff'

By D. BYRON YAKE
Associated Press Writer

PITTSBURGH (AP) — "Take Stock in America. 200 years at the same location," boasts the government in promoting U.S. savings bonds. "Greatest ripoff in modern history," charges Milton Friedman, a widely known economist.

Buying savings bonds is a way of life for millions of Americans. They hold $68 billion worth of them, or about one-fifth of the national debt. Last year, 9.5 million persons paid an average of $33 per month for bonds through payroll deduction plans at 40,000 businesses.

Friedman, a University of Chicago professor, says the interest is consistently eaten up by inflation caused by the same government which pushes bond sales.

Current interest is 6 per cent if the bond is held for five yeas. A bank savings account pays about 5.5 per cent. A $1,000 savings certificate will pay 7.25 per cent if held four years.

"Businessmen and bankers serve as heads of prominent committees urging people to buy savings bonds for the future," Friedman said in a recent lecture here. "If they tried to sell their own bonds on that basis, the Securities and Exchange Commission would be after them like a shot.

"Every one of these people knows that anyone who has bought savings bonds in the past 10 years has been taken to the cleaners."

Friedman said that interest on bonds has not kept up with inflation and that the original capital put in them buys less today.

"To add insult to injury, people must pay income taxes on the false interest," he said.

He said savings bonds would be a good investment if the government not only paid interest at maturity, but added, say, a cost-of-living index factor. "That would be an honest issue," he said in a telephone interview from Chicago.

George Stinson, who will attend 30 savings bonds kickoff dinners across the country the next two months, defended the bonds against Friedman's charges. Stinson is the chairman of the board of National Steel.

"From the standpoint of the country and the economy, it's important that government have this means of savings. They give the government a good stable base to build on and also provide a means of reaching the individual saver," he said.

A Pittsburgh bond counselor said, "In terms of yield, savings bonds don't offer enough. You can't pledge them for loans or as collateral. But they're one of the safest things on the market because the government backs it. I buy a $100 bond a month myself."

Astro-Graph

Bernice Bede Osol

For Friday, Feb. 13, 1976

ARIES (March 21-April 19) Normally you're a take-charge type who isn't discouraged by a few setbacks. Today, you have a tendency to quit early.

TAURUS (April 20-May 20) Avoid minor confrontations today. You have a bit of a chip on your shoulder. Someone with a nasty disposition could knock it off.

GEMINI (May 21-June 20) Be pennywise again today. Try not to assume any new financial obligations or time payments.

CANCER (June 21-July 22) Companions will have to be handled with a great deal of tact today to avoid petty flare-ups. Be charming and considerate.

LEO (July 23-Aug. 22) Be careful today not to unwittingly pass on some hearsay information about a friend.

VIRGO (Aug. 23-Sept. 22) A pal who is more of a taker than a giver may make more demands on you today. Don't feel obligated to comply.

LIBRA (Sept. 23-Oct. 23) There are no short-cuts to success for you today. Face up to your responsibilities.

SCORPIO (Oct. 24-Nov. 22) Try to see things from the other fellow's point of view, too, today. Each can learn from the other.

SAGITTARIUS (Nov. 23-Dec. 21) You still have to be cautious in your financial and business dealings again today so you won't come out on the sort end.

CAPRICORN (Dec. 22-Jan. 19) Don't let another talk you into doing something today that's opposed to your better judgment or your best interests.

AQUARIUS (Jan. 20-Feb. 19) You'll have a few extra responsibilities today. Don't make more of them than they are. They're really not that tough.

PISCES (Feb. 20-March 20) Be on your best behavior socially today, or you may leave a poor impression with someone you're very fond of.

your birthday

Feb. 13, 1976

Don't be disappointed this coming year if the fruits of your efforts seem to come slowly at first. You'll eventually receive all that's due you.

MIDDAY STOCKS

By The Associated Press

Alcoa	45½	off	½
AT&T	54⅝	off	¼
Atl Rich	85¾		
Beth Stl	42⅛	off	¼
Borden	27½	up	⅛
Brit. Pet.	11⅞		
Cat Trac	80⅜	up	¼
Celanese	54½		
Chrysler	15¼		
Cities Svc	43½		
Coca Cola	89⅛	off	⅜
Cont Oil	65⅞	off	⅛
Dow Chem	109⅝	off	⅛
duPont	156	off	½
Eastman	112¼	off	⅜
El Paso NG	14⅝	off	⅛
Exxon	88½		
Fairchild Cam	44⅛	off	¼
Ford	50½	off	¼
Gen Elec	52⅞	up	¼
Gen Foods	30⅞		
Gen Mtrs	63¾	off	¼
Gen Tel	27½	off	⅛
Gen Tire	21¾	off	¼
Goodrich	27⅝	up	⅛
Great A&P	12¼		
Gulf Oil	24⅝	up	⅛
Glf St Ut	14¼	up	⅛
Hous Lp	23½	off	¼
IBM	255	off	¼
Int Paper	73⅛	off	⅝
John-Man	26⅞	up	¼
John Joh	93	off	¼
Litton	9¼	up	⅛
Marathon	45⅝	up	½
Marcor	30	up	⅛
Mobil Oil	54⅛		
Monsanto	94⅝	up	¼
Penn Cent	2⅝		
Penney	54⅛		
Phill Pet	57	off	½
RCA	26¼	off	¼
Safeway	46⅝		
Sears	68	up	⅛
Sony	8⅞		
Stand Ind	46¼	up	⅛
Texaco	25¾	off	⅛
Texaco	25¾	off	⅛
Texas Inst	119	off	¼
Un Carbide	72⅜	up	½
Uniroyal	10¼	up	⅛
US Steel	80¾	off	¾
Woolworth	24¾	off	⅛
Xerox	63⅜	up	⅜

HOSPITAL NOTES

ADMISSIONS: Stanford Land, 304 Twenty-third; Ira Wilson, Box 766; John Pratt, 3003 Thirty-fourth; Johnnie Craigen, 308 Thirty-fourth; Katie Adams, 2600 El Paso; Ida Mae Tucker, 121 Twenty-fifth; Artie Davis, Rt. 3, Box 375A; Len Holamon, Rt. 2, Box 82; Viola Bailey, 828 Cedar, Colorado City; Thomas Pherigo, 109 Twenty-fifth; Mary Landin, Box 144, Winston Ranch.

DISMISSALS: Shawn Cowan, Pat Rinehart, Carl Stokes, Mrs. Ronald Porter and baby boy, Sara Lomax, Eloise Hogue, Addie Patterson.

BIRTHS

Mr. and Mrs. Darrell Campbell, 109 Thirty-fifth, are the parents of a 9lb. 15 oz. baby boy, born at 1:23 p.m. Feb. 11 in Cogdell Memorial Hospital.

THE SNYDER DAILY NEWS

Published Sunday morning, and each evening except Saturday by the Feather Printing and Publishing Co., at Snyder, Texas 79549.

Entered as second class matter at the post office at Snyder, Texas.

SUBSCRIPTION RATES: By carrier in Snyder 45 cents per week $1.85 per month. By mail in Scurry and adjoining Counties, one year $14.95. Balance of Texas and all other states $21.00.

MEMBER OF THE ASSOCIATED PRESS

The Associated Press is exclusively entitled to use for republication all news dispatches in this newspaper, also local news published herein. All rights reserved for republication of special dispatches.

WTC DINNER THEATRE

Presents Woody Allen's hilarious

"Play It Again, Sam"

Feb. 19-21 and Feb. 26-28

Tickets $7.50 for adults, $6 for students. Includes candlelight dinner and play. Tickets must be purchased in advance. On sale at Snyder Drug, Snyder National Bank, West Texas State Bank, Fine Arts Division office at WTC.

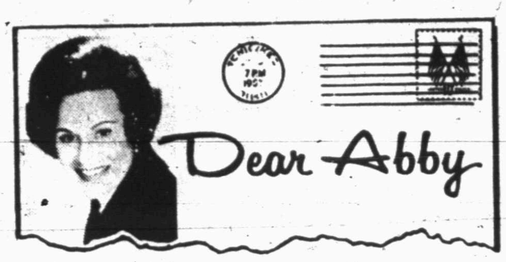

Son Should Be Told Who is Real Father

By Abigail Van Buren

© 1976 by Chicago Tribune-N. Y. News Synd. Inc.

DEAR ABBY: My ex-husband's parents who live far away insist upon sending my son Christmas and birthday gifts, and I wish they wouldn't.

Jimmy is 6 now and old enough to question where these gifts come from. So far I've been saying, "they're from some friends of Mommy's," but I don't know how much longer that will suffice.

I divorced Jimmy's father and married again when Jimmy was 2. My husband adopted Jimmy, so he's the only father the boy has ever known, but I would rather not tell him about his "real" father until he's older and better able to handle it.

I suppose I'm not being realistic because so many people know about my first marriage that someone is sure to tell him. However, I don't want Jimmy to know just yet.

When the time comes, should I tell Jimmy, or should my husband? I want it to be an O.K. experience, not a traumatic one. Can you or your readers who have been through this help me?

A MOTHER

DEAR MOTHER: The time to tell Jimmy is right now! Say, "Before I married your father, I was married to another man, and HE is your natural Daddy. We decided it would be better for both of us if we ended our marriage, so we got a divorce. Then I fell in love with your father and he adopted you, making you his LEGAL son."

Then tell him about the set of grandparents you've been unfairly hiding all these years. The sooner you tell Jimmy, the easier it will be. Good luck!

DEAR ABBY: I have a relative who cannot make a statement without using vulgar or profane language.

He says he has the right to use any kind of language he feels like using. I am sick and tired of it. What should I do? And how do you feel about vulgar language, Abby?

OFFENDED

DEAR OFFENDED: If you have told his person that his language offends you and he makes no effort to clean up his act, you have the right to absent yourself from his company. I don't appreciate vulgar language, either, but the more I like the person, the less I'm offended by his language.

DEAR ABBY: Several years ago, a guy I went with gave me a gold charm bracelet. (I'll call him "Pete.")

Pete and I broke up, and I married a good friend of his. My husband and I see Pete about once a week.

I haven't worn the bracelet for two years, and I probably won't ever wear it again. It's very pretty, but it doesn't mean anything to me now.

I was wondering if it would be tacky of me to pawn the bracelet. We could use the money. What would you do?

UNDECIDED

DEAR UN: I'd return the bracelet to Pete.

For Abby's booklet, "How to Have a Lovely Wedding," send $1 to Abigail Van Buren, 132 Lasky Dr., Beverly Hills, Calif. 90212. Please enclose a long, self-addressed, stamped (26¢) envelope.

GED Tests Are Set Saturday

Adult education students at Western Texas College who wish to take GED tests have been asked to report to room 118 at Snyder High School at 9:30 a.m. Saturday.

Mrs. Janet Wesson, high school counselor, will be in charge of the testing program. Students may take one or more tests and will pay a fee of $3 for each test.

Adult education classes meet at Western Texas College each Tuesday and Thursday night, and adults who would like to enroll may do so at any class meeting. Persons wishing further information may contact Kay Holland at 573-8511, extension 274.

Drive Is Set For Heart Fund

President John Best has reminded all campaign workers in Heart Association fund drive to be on hand for the kickoff coffee, which is scheduled Friday morning.

The Heart Fund workers will launch their drive at the West Texas State Bank Community Room with a coffee between the hours of 7:30 a.m. and 10 a.m.

Crumly Rites Set In Oregon

Luke Thomas Crumly, 53, who lived in Forest Groove, Ore., died in a Portland Hospital Tuesday morning. He was a former resident of Hermleigh.

Funeral services are set for 1 p.m. Saturday in Forest Groove Memorial Chapel. Burial will follow in a local cemetery.

He was the brother of Mrs. Hubert Starnes of Snyder and Mrs. Bertha Holdridge of Hermleigh. Also surviving are his wife, three children and three brothers.

Proctor Rites At Winters

Funeral services were held Tuesday afternoon at the Spill Funeral Home in Winters for Mrs. Zelma Wilson Proctor, 83, of Canadian. She died at 7 a.m. Sunday in Canadian. She was the mother of Clay D. Proctor of Snyder.

The Rev. David Crooks, pastor of First Baptist church in Winters, officiated at the service. Burial was in Wilmeth Cemetery at Winters.

Use Snyder Daily News Classified Ads—Call 573-5486

The perfect way to say "I love you" — a beautiful Pangburn's Valentine Heart packed with Milk-and-Honey Chocolates. Your sweetheart will appreciate your good taste in choosing Pangburn's

SNYDER DRUG
3609 COLLEGE AVE. PHONE 573-9333
VALENTINE DAY IS FEBRUARY 14th

Man Is Charged In Shootout

ALBUQUERQUE, N.M. (AP) — Police say they do not know what sparked a shootout at an Albuquerque business that left two men dead and a third wounded and in jail.

An Albuquerque businessman, William Murray, 40, was charged with two counts of homicide in the shooting deaths of two of his employes and with seven counts of aggravated assault on police officers in connection with a gun battle with sheriff's deputies and state police.

Murray, owner of Clear Water Conditioners, where the shootout occurred, was charged on the basis of statements to police after his arrest, a police spokesman said.

Lt. Robert Tenna of the Bernalillo County sheriff's office said Wednesday night that it still was not clear what had set off the Wednesday morning shootings. He said two witnesses made statements concerning the incident.

The dead were John A Schulz, 40, of Albuquerque and William F. Bowser, 41, of Arlington, Tex., who died several hours after the shooting. Tenna said the dead men worked for Murray.

Murray was treated at a hospital for gunshot wounds in the leg and face and released in the custody of police.

Sgt. Charles Dubois of the sheriff's office said deputies and an ambulance were sent to Murray's business in Albuquerque's south valley after gunshots were reported.

"We just pulled up with the ambulance and then both of us came under fire," he said. "We didn't know what was going on. We just had a call about a shooting there."

Webb said about 20 sheriff's deputies backed up by state police surrounded the building.

Tenna said an initial investigation showed "that Murray was doing all the shooting from inside."

Flu Hits Houston Schools

AUSTIN (AP) — School officials stop short of calling it an epidemic, but four schools have reported absences of 25 to 30 per cent this week because of flu-like illnesses.

McCallum High School, Dobie Junior High and Sunset Valley and Graham elementary schools have reported the large absences.

"It's going from school to school. If it was hitting all the schools equally, then it would be epidemic," said Herma Dawson, coordinator of health services for the school district.

Teachers are being hit by it, too, with 229 substitutes having to be hired on Wednesday.

City health officials identified 626 cases of influenza last week, and a spot check of doctors revealed big increases in flu-like illnesses.

Theft Cases Under Probe

Lois Brewster reported to police that the citizen band radio had been taken from her car while it was parked at her residence on the Colorado City Highway.

Clyde Hall reported that a girl's bicycle has been taken from the garage at 2708 Thirty-fifth Street between 7-10 p.m. Wednesday.

Berry's World

Hughes May Be On Move

By DAVID POWELL
Associated Press Writer

Billionaire recluse Howard Hughes may be on the move again.

Hughes has left his hideaway on the top two floors of a Bahamian luxury hotel and flown with 20 to 30 aides to Mexico, one published report says.

The Freeport News, a weekly newspaper in Freeport, The Bahamas, said Hughes and his retinue boarded three jets at Freeport International Airport early Wednesday and took off for Mexico City.

An air traffic supervisor at the airport confirmed early today that three unscheduled aircraft did leave there for Mexico at 2 a.m. Wednesday. He declined to give his name and refused further comment.

Other officials would neither confirm nor deny the report.

Terry Lieber, a spokesman for Hughes' Summa Corp., said in Las Vegas that he did not know whether the 70-year-old billionaire had gone to the Mexican resort town. If he did, Lieber said, Summa was not notified.

An anonymous tipster suggested to reporters in New York that Hughes might have moved to a hotel in Acapulco.

But sources at that hotel, the Acapulco Princess, said Hughes was not registered there and that they knew of no plans for his arrival.

William Mulder, general manager of the Xanadu Princess Hotel in Freeport, where Hughes was reportedly occupying the top two floors, disclaimed any knowledge of Hughes' whereabouts — before or after the reported departure.

Angela Davis To Teach Course

STANFORD, Calif. (AP) — Activist Angela Davis will teach a course on Marxism at Stanford University this spring at the invitation of the students, according to the university.

Use Snyder Daily News Classified Ads—Call 573-5486

Suits
the Haberdashery
1909 25th, Phone 573-3518

Two Mishaps Are Reported

The Snyder Police Department investigated a minor two car accident yesterday at 9:53 a.m. on the Lamesa Highway. Involved were a 1969 Ford driven by Eugenia Carl Grizzle, Box 85, Ira, and a 1975 Datsun pickup driven by Majory Lee Stewart.

A second mishap occurred at 5:35 p.m. on the East Highway near Ballard's Cafe. Involved were a 1972 GMC pickup driven by Colin James Turner of Colorado City and a 1968 Pontiac driven by Elvis Lee Pinkerton, 1005 Twenty-seventh St.

Police investigated the vandalism of the 1971 Impala owned by Eleanor Orr, 2801 Ave. W. Several scratches on the vehicle were apparently made with a sharp instrument.

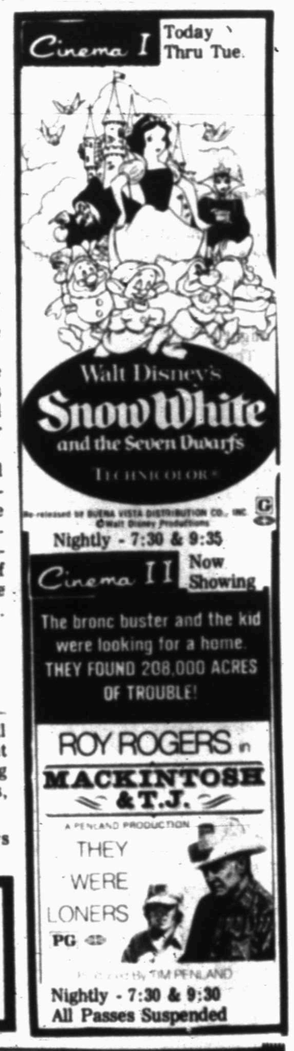

We Will Be Closed

MONDAY, FEB. 16

In Observance of

George Washington's Birthday

Please Conduct Your Business Accordingly

Snyder National Bank

Snyder Savings & Loan

West Texas State Bank

PRESENT VALENTINES—Girl Scout Troop 85 made valentines for their adopted grandmother Mrs. Timpie Jane Wall and presented them and a box of candy to her Tuesday with their wishes for a very happy Valentine's Day. Mrs. Wall, 85, has lived in Scurry County since 1923. Mrs. Wall has seven children and a number of grandchildren, as well as this troop of adopted Girl Scouts.

Dr. Says Jog At Sensible Speed

By BOB BARR
Associated Press Writer

HONOLULU (AP) — The trouble with a lot of joggers, says Dr. Jack Scaff, is that they run too fast.

Americans have bought millions of copies of books that offer fitness in six miles of running a week or 30 minutes a week of no-sweat exercise. Now comes Dr. Scaff with this prescription:

Don't run so fast that you're too out of breath to talk. Run with a smooth, rolling motion from heel to toe, not on the toes like a track star. Don't worry about how fast you're going.

The catch? Do that for at least an hour three times a week.

Scaff, a 40-year-old cardiologist who himself runs two hours three times a week, has signed up 1,300 persons of all ages who follow his regimen in an informal organization called the Honolulu Marathon Clinic. In addition, he leads about 200 heart attack victims through an hour of calisthenics and gentle jogging three times weekly.

Hundreds of his followers, including some of the heart patients, compete in the annual 26-mile Honolulu Marathon.

The reward? Says Scaff: "We are saying that once someone gets into marathon condition the possibility of heart disease is so remote as to be negligible. We're dealing in what we think might be absolute protection."

Three years ago Scaff began working with heart attack victims. Based on national statistics — 37 per cent of those who survive a heart attack die within five years — more than 60 of the patients in Scaff's cardiac rehabilitation program should be dead by now.

"In our program, among those under 70, we have had zero deaths and zero heart attacks in three years," Scaff says.

Most doctors recommend exercise, but few recommend the dosage that Scaff says is essential.

The crucial difference between Scaff's program and others is that it forces the body to switch from burning carbohydrates to burning body fat, Scaff says. According to his theory, fat metabolism — which promotes the health of the heart and the rest of body — doesn't begin until exercise continues for at least 30 minutes.

Scaff believes this system is harmonious with the primitive roots of man.

"Basically, a sedentary person is sick," he says. "Man is a hunting primate. He survived by running. Man probably spent most of the day loping around looking for food.

"Three hours a week compared to what man used to do is ridiculously little."

Scaff recommends a medical exercise test, such as running on a treadmill while being given an electrocardiogram, before those over 35 take up his program.

And by running slowly, Scaff says, you avoid the sore muscles, back pain, "shin splints" and aching joints that often plague beginning joggers. Speed and endurance build naturally.

Running according to his rules, Scaff says, leads to a dramatic reduction in blood cholesterol, thought to be related to heart attack and stroke. Running also reduces other risk factors such as high blood pressure, high blood sugar and stress.

Serious runners find smoking impossible, eliminating yet another big risk factor.

"In our marathon clinic, an interesting thing has happened," Scaff says. "In two years we have seen no ulcers, no gall bladder disease, no diverticulitis.

"We had three couples who had been married several years and were diagnosed as infertile. In the first four months of running, the woman became pregnant." He added with a chuckle:

"I wouldn't have known that, except that the women told me they were upset because they wouldn't be able to run the marathon."

Woman's Club Board Elects New Officers

The Board of Directors of Martha Ann Woman's club met February 9. Mrs. John Hamblen, president of the Board, presided over the business meeting.

Elected to serve as officers for 1976-1977 were: President: Mrs. M.L. Duke; First Vice President: Mrs. Don Dillard; Second Vice President: Mrs. W.C. Wheeler; Recording Secretary: Mrs. Lester Victor; Corresponding Secretary: Mrs. Silas Devenport; Treasurer: Mrs. Tommy Davis; Assistant Treasurer: Mrs. A.L. Bethel.

Installation of these officers will be in May, 1976.

The Board of Directors voted to establish a financial committee to explore the possibility of a permanent fund for the purpose of maintenance of the Martha Ann Woman's Club. Mrs. W.B. McSpadden agreed to act as chairman of this committee.

The annual spring meeting honoring Founder and Life Members of Martha Ann Woman's Club will be held on May 8.

The largest advertising agency in the world is the J. Walter Thompson Co.

School Menu

FRIDAY

FOOD FOR THOUGHT: The gentliest thing in the world will override the strongest...Leo

Manager's Choice

SECONDARY SCHOOL

FRIDAY

Grillled Cheese Sandwich w-Chili
Chopped Onion
Fresh Orange Sections
Hay Stack Salad
Sliced Peaches w-Cowboy Cookie
Milk

WIN AT BRIDGE

Ace lead brings slam home

NORTH 12
♠ A Q 3
♥ K Q 10 5
♦ J 7 3
♣ 9 8 5

WEST
♠ 7 6 2
♥ J 8 7
♦ A Q 6 5 4
♣ J 2

EAST
♠ 9 4
♥ 6 4 2
♦ 8 2
♣ Q 10 7 6 4 3

SOUTH (D)
♠ K J 10 8 5
♥ A 9 3
♦ K 10 9
♣ A K

North-South Vulnerable

West	North	East	South
			1 ♠
Pass	2 N.T.	Pass	3 ♥
Pass	3 ♠	Pass	4 ♣
Pass	4 ♠	Pass	6 ♠
Pass	Pass	Pass	

Opening lead — A ♦

By Oswald & James Jacoby

North's two-notrump response is inappropriate for a hand that appears on Lincoln's birthday. He was one point shy of the correct minimum, but players in important matches tend to make lots of irregular bids.

When South rebid three hearts and then four clubs, North simply went back to three and four spades. He wanted to discourage his partner who apparently was heading for a slam somewhere.

The discouragement did not work. South just went to six spades.

Change the East and West hands and the contract would have been a cinch, but with West holding the ace and queen of diamonds there was no play for six without a diamond lead.

However, West was looking at his own 13 cards. He had to lead something and finally planked down the ace of diamonds. After that unfortunate lead there was no way to keep South from scoring his slam.

Ask the Jacobys

A Wisconsin reader wants to know what can be done about a player who insists on talking all the time instead of playing bridge.

There are no penalties for this, but there is an easy way to handle the matter. Assuming that all the other players are annoyed by this, they can just refuse to play with the culprit.

(Do you have a question for the experts? Write "Ask the Jacobys" care of this newspaper. The Jacobys will answer individual questions if stamped, self-addressed envelopes are enclosed. The most interesting questions will be used in this column and will receive copies of JACOBY MODERN.)

VALENTINE CANDY, ANYONE?—A.B.W.A. Chapter members are planning to sell homemade candy for Valentine Day at the Merle Norman studio at 2503 College Avenue Saturday, Feb. 14. Shown chopping nuts and making candy are Mary Ellen Meador (left), Publicity Chairman, and Helen Feinsod, Ways and Means Chairman.

Use Snyder Daily News Classified Ads—Call 573-5486

By Cecily Brownstone
Associated Press Food Editor

SUNDAY GET-TOGETHER

Fruit Cake CoffeeNog

COFFEE NOG

1 pint coffee ice cream
2 cups hot strong brewed coffee
1 cup golden rum, 80 proof
¼ cup coffee liqueur

Pour coffee over ice cream and stir to melt. Add rum and liqueur and stir to blend. Pour into punch cups or other appropriate glasses and serve; or cover and chill — as long as overnight — before serving. Makes about 3½ cups — 6 servings. This not-too-sweet nog packs a punch!

INTRODUCING A NEW "TOTAL" VALUE POLICY FOR THRIFTWAY CUSTOMERS WE CALL

THE "TOTAL" SAVERS

TOTAL SAVER

QUALITY FOODS + LOW PRICES + FAVORITE STAMPS = TOTAL SAVINGS FOR YOU!

SUPERB PRAISE WINNING BEEF TO PLEASE THE FRIENDLY PEOPLE AROUND YOUR TABLE

TOTAL SAVER

GRAIN FED BEEF SIRLOIN STEAK $1.39 LB.

THRIFTY TOTAL SAVER MEATS

Swift's Premium Franks 12 oz. Pkg. 79c

Fresh Lean Ground Chuck Lb. 99c

Pure Beef Ground Beef Lb. 79c

Wilson's Smoked Pork Chops Lb. $1.79

Dinner Gooch's Hams Lb. $2.29

Sliced Swift's Bacon 12 oz. Pkg. 79c

K-C Strip Steak Heavy Beef Lb. $2.79

Beef Franks Oscar Mayer Wieners or 16 oz. Pkg. $1.19

Maryland Club COFFEE 2 Lb. Can $2.39

Sterno one Match FIRE LOGS Each 79c 6-Pkg Case $4.69

Chifon Spillmate PAPER TOWELS 49c

Shurfine VEGETABLE OIL 24 oz. 69c

MAXWELL HOUSE INSTANT COFFEE 10 oz. Jar $2.99

GENERAL ELECTRIC FRY PAN $15.76 EA.

'76 IDEA BOOK

HERE FREE BEAUTIFUL

Shurfine Regular Cake Mixes Box . . 3 for $1.00

Food King Shortening 3 Lb. Can 89c

Del Monte Peaches 29 oz. Can 49c

Hunts Ketchup 26 oz. Btl. 59c

Hunts Tomato Juice 46 oz. 59c

Hunts Fruit Cocktail 303 Can . . 37c

Hunts Whole Tomatoes Peeled 14½ oz. Can . . . . . 4/$1.00

Joan of Arc Sweet Peas 3030 Can 3/89c

Joan of Arc 16 oz. Golden Corn Cream Style or Whole 4/$1.00

Flour Shurfine All Purpose 5 Lb. Bag 69c

Nabisco 12 oz. Ritz Crackers 69c

Shurfine 3 oz. Instant Tea $1.49

Carnation Coffeemate 11 oz. Jar 89c

10c Off Palmolive 22 oz. 69c

Del Monte Seasoned Green Beans 303 Can . . . 3-$1.00

Del Monte Whole New Potatoes 303 Can . . 3-$1.00

Breeze 20c Off Detergent King Size $1.99

Shurfine Chunk Tuna 6½ oz. Can . . . 49c

Thriftway Fresh Produce

Apples Washington Red Delicious . . . . . 4 lbs. $1.00

D'Anjou Pears Washington Lb. 29c

Bell Peppers Extra Large Lb. 49c

Green Cabbage Texas Lb. 10c

Oranges Calif. Sunkist . . . . . 4 lbs. $1.00

Salad Mix Fresh 8 oz. Pkg. . . 3 for $1.00

Caribe Posole 24 oz. Bag 39c

Shurfine Orange Juice 6 ob. . . . . 5-$1.00

Morton Mini Donuts Doz. 69c

Kraft Cream Cheese 8 oz. 49c

Parkay Whipped Margarine 2-8 oz. Tubs 59c

Johnson's Pie Shells 10 oz. Pkg. 49c

Everybody's Thriftway
1905-35th Street
Snyder, Texas
Phone 573-2311

A BETTER WAY TO SAVE

THRIFTWAY

Prices Good Thru Feb. 14

Headquarters For Texas Instruments Calculators

BUD'S OFFICE SUPPLY

Show your Valentine you mean business!

Surprise him by giving him a handsome shirt, suit, or pair of slacks from the men's specialty store in Snyder. With a gift like that, he'll know you mean business.

the Haberdashery
1909 25th, Phone 573-3518

Heater Won't Light—Call Bob White

WHITE'S HEATING & AIR CONDITIONING SERVICE

Quality Service At Economical Prices

PHONE 573-9933

THE BORN LOSER

EEK & MEEK

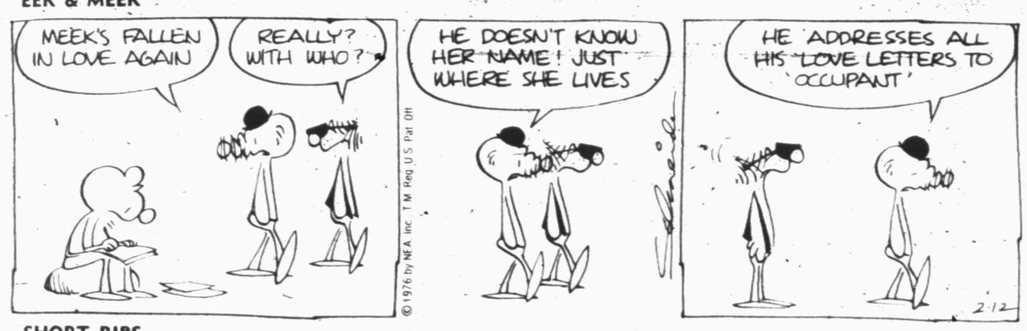

SHORT RIBS

WINTHROP

CAPTAIN EASY

OUR BOARDING HOUSE

FUNNY BUSINESS By Roger Bollen

FRANK AND ERNEST

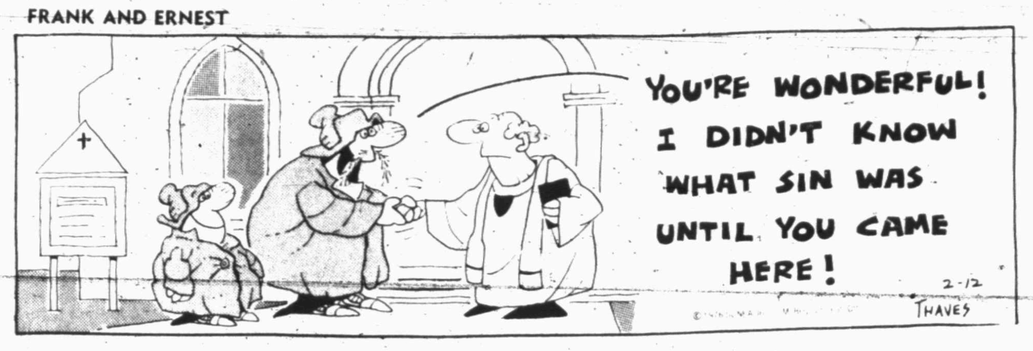

CAMPUS CLATTER with BIMO BURNS

PRISCILLA'S POP

BUGS BUNNY

ALLEY OOP

BARNEY GOOGLE AND SNUFFY SMITH

FLASH GORDON

Seafaring

Answer to Previous Puzzle

ACROSS
1 Levantine ketch
5 Underwater vessel (coll.)
8 Log float
12 Engage
13 Epoch
14 Margarine
15 Notion
16 Reply (ab.)
17 Adolescent year
18 Antiquated
20 Artists' frames
22 Convoy vessel
25 Hostelry
28 Bribe
29 Muse of poetry
34 Hubbub
36 Compass point
37 Lucifer
38 Frostier
40 Universal language
42 Liner's calling spot
43 Caravansary
44 Pismire
46 —— Tse-tung
47 Roller
50 Make dejected
54 More recent
58 Exchange premium
59 Mover's truck
62 Cotton bundle
63 Roman road
64 Fish
65 Lohengrin's bride
66 WWII vessels
67 Permit
68 Sidelong look

DOWN
1 Ocean vessel
2 Opera by Verdi
3 Angers
4 Desist
5 The briny
6 Footed vase
7 More ignoble
8 Decays
9 Nautical term
10 Sense
11 Units of weight
19 Letter
21 Philippine sweetsop
23 Against
24 Musical dramas
25 Flower
26 French resort
27 Black (Fr.)
30 Knock
31 Particle
32 Ancient Irish capital
33 Preposition
35 Beverage
39 Oriental foodstuff
41 Ontario (ab.)
45 Number
48 Smithy's gadget
49 Insurgent
50 —— boat
51 Agents (ab.)
52 Regimen prescribed
53 Beetles
55 Welt
56 Otherwise
57 Erect
60 Fruit drink
61 Fisherman's gadget

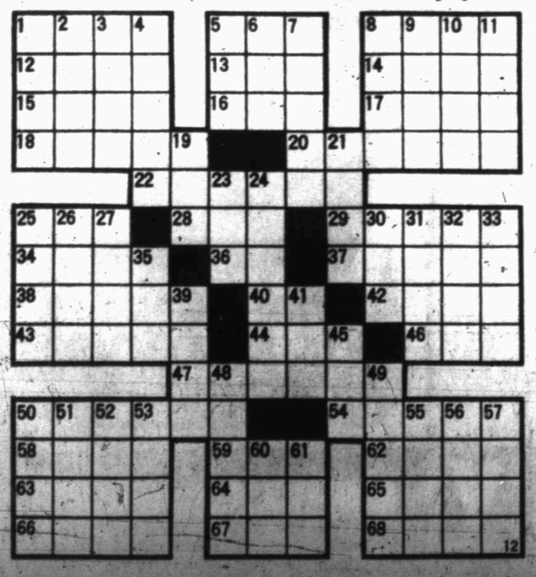

SIDE GLANCES

"These plastic charge plates wear out so much faster than the metal ones!"

BLONDIE

DENNIS THE MENACE

"BESTA BREED MEANS HE'S BIGGER AN' STRONGER AN' SMARTER THAN ANY DOG LIKE HIM IN THE WHOLE WORLD. ...IF YOU COULD FIND ONE."

Taxpayers Ask IRS

This column of questions and answers on federal tax matters is provided by the U.S. Internal Revenue Service and is published as a public service to taxpayers. The column answers questions most frequently asked by tazpayers.

Q. What are some of the checks I can make to avoid an error on my income tax return?

A. To insure the prompt processing of your return, you should take the time to check certain items before you mail the return to IRS. Check the accuracy of all your mathematical computations, and make sure you have listed income, deductions, credits and tax items on the correct lines. Be sure you use the correct tax table or tax rate schedule. When you use the peel-off label from the front of your Federal tax return package, make sure that the name and address are correct. Be sure to sign and date the return. Joint returns must have the signatures of both husband and wife. Finally, check to see that all W-2 Forms and supporting documents are attached to your return.

Q. I lived in two different states during 1975. Which state's sales tax should I use when itemizing my deductions?

A. If the states have different sales tax rates, you must determine how much you earned in each state and find the appropriate tax on each amount from the Optional State Sales Tax Tables enclosed in your income tax form package.

Remember that in addition to the sales tax shown in the tables, you may deduct the sales tax paid on the purchase of a boat, airplane, mobile home, car, with some exceptions, and materials used to build a new home if you are the contractor. In states where the tax rate on motor vehicles is higher than the general sales tax rate, you may deduct that part of the tax paid equal to the tax imposed at the general sales tax rate.

Q. I did not have to pay income tax last year and I do not think I will make enough to be required to pay this year. Is there any way that I can keep taxes from being withheld from my paycheck?

A. Yes. Any person who had no income tax liability during the preceding year, and expects to have no liability this year may apply for an exemption from the Federal withholding tax.

To apply, file a Form W-4E with your employer. The exemption applies only to your Federal income taxes and not to state taxes or social security (FICA) tax.

Use Snyder Daily News Classified Ads—Call 573-5486

Baronet's Daughter To Challenge Ban On Title

LONDON (AP) — Eleanor Dixie, daughter of an eccentric British baronet, is going to invoke Britain's new Sex Discrimination Act to challenge a ban on inheriting her father's title.

Sir Wolstan Dixie, who once lost a beer-drinking contest to a pony, was the 13th Baronet of Dixie. He died on Dec. 28, the day before the equal rights act became effective, leaving two daughters — 23-year-old Eleanor and 16-year-old Caroline — and no male relatives in Britain.

Britain's ancient laws of heraldry limit the inheritance of titles to males except in certain special cases, and the Dixie baronetcy isn't one of them. In fact, it's the first time a woman descendant of a baronet has challenged the laws, said Sedley Andrus of the Royal College of Arms.

"I'm not sure how the Sex Discrimination Act will affect her claim," Andrus added.

The act bans discrimination against women because of their sex in most fields of endeavor. The Home Office said it does not apply to claims of succession, but that does not deter Eleanor.

Her mother, Lady Dixie, said "several people in the United States — down South, I believe — have claimed the title. But one can't consider them serious claimants, can one? They're not even English, are they?"

However, the Royal College of Arms, whose scholars usually have the final say in heraldric squabbles, said any American male who could prove he is a direct descendant of the Dixie family would have a good chance of taking the title.

The title dates back to 1650, when Charles I bestowed it on the first Wolstan Dixie for "zealousness in the royal cause" against Oliver Cromwell's Roundheads.

"There's no money involved, just the title," said Eleanor.

FRYERS Fresh. USDA Inspected Graded 'A'! (Cut-up Fryers Regular —Lb. 51¢) Whole —Lb. **43¢**

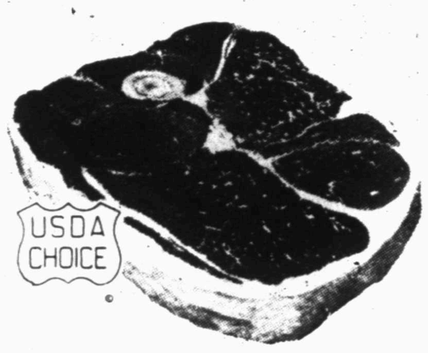

Round Steak Full Cut. USDA Choice Heavy Beef (Boneless Round Steak. Full Cut —Lb. $1.29) —Lb. **$1.18**

Rib Steaks Small End. USDA Choice Heavy Beef. (Rib Roast Large End. 3-Ribs —Lb. $1.18) —Lb. **$1.28**

U.S.D.A. FOOD STAMP COUPONS Gladly Accepted

Roasting Chickens	Fresh. Over 3-Lbs. USDA Insp. Grade 'A'	—Lb. 59¢
Fryer Thighs	or ★Drumsticks. From USDA Inspected Grade 'A' Fryers	—Lb. 85¢
Split Breasts	With Ribs. From USDA Inspected Grade 'A' Fryers	—Lb. 89¢
Link Sausage	Pork. Oscar Mayer. Natural Casing	—Lb. $1.54
Pork Roast	Shoulder Blade Boston Cut. Semi-Boneless	—Lb. $1.19
Pork Loin Chops	Assorted. Family Pack	—Lb. $1.29
Smoked Picnics	6 to 8-Lbs. Water Added	Whole—Lb. 77¢
Meat Wieners	or ★Beef Franks. Safeway	12-oz. Pkg. 69¢
Sliced Bologna	Safeway ★Reg. or ★Thick-Sliced	1-Lb. Pkg. $1.08
Stick Salami	Safeway. By the Piece	—Lb. $1.19
Rump Roast	USDA Choice Grade Heavy Beef Round	—Lb. $1.18
Boneless Roast	★Heel of Round or ★Bottom Round. USDA Choice Heavy Beef	—Lb. $1.48
Top Round Steak	Boneless. USDA Choice Heavy Beef	—Lb. $1.59
Round Tip Roast	Boneless. USDA Choice Heavy Beef	—Lb. $1.68
Premium Ground Beef	Any Size Pkg.	—Lb. $1.09
Lunch Meat	Safeway. Sliced ★Beef Bologna ★Macaroni & Cheese ★Olive ★Pickle-Pimento ★Cooked Salami	6-oz. Pkg. 49¢
Boneless Hams	Smok-A-Roma. ★Half or ★Whole. Water Added	—Lb. $1.88
Beef Short Ribs	USDA Choice Heavy Beef	—Lb. 49¢
Beef for Stew	Boneless. Pre-Diced	—Lb. $1.29
Sliced Bacon	Slab. Rindless	—Lb. $1.35
Safeway Bacon	Sliced. No. 1 Quality!	1-Lb. Pkg. $1.59
Smok-Y-Links	Eckrich. Smoked Sausage	10-oz. Pkg. 99¢
Eckrich Sausage	Smoked. Pre-Cooked	—Lb. $1.58

AGED FOR GREATER TENDERNESS

Safeway fine beef is brought to even greater tenderness and flavor by scientifically-controlled aging for just the number of days necessary for the meat to reach the peak of eating goodness. It's another extra step we take for you!

CLOSE-TRIMMED FOR BETTER VALUE

At Safeway, you do not pay for a lot of waste you can't eat. Our famous close-trim method removes excess fat and bone *before weighing* so you can get more meat to eat for your money. This method also helps assure you each cut will cook just right.

GUARANTEED TO PLEASE

We spare no effort in bringing you the finest beef. But we go beyond that. We unconditionally guarantee your satisfaction in every way or your money is promptly and courteously refunded.

SAFEWAY COMPARE LOW EVERYDAY PRICES Plus SPECIALS!

Maryland Club Coffee. Ground. Safeway Special! 1-Lb. Can **99¢** (Limit 1 with $7.50 or more purchase excluding cigarettes. Additional Items at Regular Price)

Krispy Crackers Sunshine. Fresh & Crisp! Safeway Special! 16-oz. Box **39¢**

Margarine Coldbrook. Quarters. Safeway Big Buy! 16-oz. Ctn. **28¢**

Tomato Juice Libby. Refreshing! Safeway Special! 46-oz. Can **47¢**

Safeway Money-Saving Low Prices!

White Bread	Mrs. Wright's. Sliced. Safeway Big Buy	1-Lb. Loaf	29¢
Cragmont Cola	★Regular or ★Diet. (Plus Deposit) Safeway Big Buy	32-oz. Bottle	18¢
Vienna Sausage	Town House. Safeway Big Buy	5-oz. Can	29¢
Salad Dressing	Piedmont. Safeway Big Buy	32-oz. Jar	59¢
Old Pal Dog Food	For Cats, too! Safeway Big Buy	15-oz. Can	10¢

Check These Values!

Indian Bread	Golden. Tasty! Safeway Special!	16-oz. Loaf	49¢
Burger Buns	or ★Hot Dog Buns. Mrs. Wright's	8-Ct. Pkg.	37¢
Honey Buns	Mrs. Wright's	3-Ct. Pkg.	55¢
Buttermilk	Lucerne. Safeway Special!	Quart Ctn.	35¢
Half & Half	Lucerne	½-Pint Carton	23¢
Low Fat Milk	Lucerne. ½% Milkfat	½-Gal. Carton	69¢

Safeway Frozen Food Low Prices!

Patio Dinners ★Fiesta ★Combination ★Mexican ★Beef Enchilada. Safeway Special! Reg. Pkg. **49¢**

Waffles Bel-air. 6-Ct. Pkg. 19¢

Popsicles	Safeway Special!	6-Ct. Pkg.	29¢
Corn-on-Cob	Supermarket Brand	3-Ear Pkg.	49¢
Orange Juice	Scotch Treat	6-oz. Can	22¢
Egg Beaters	Fleischmann's	16-oz. Ctn.	94¢
French Toast	Downyflake	9.5-oz. Pkg.	61¢
Whipped Topping	Party Pride	9-oz. Ctn.	59¢
Hush Puppies	Gold King	16-oz. Pkg.	55¢
Pie Shells	Ole South. Reg. 9-Inch	2-Ct. Pkg.	37¢

Garden Fresh Fruits and Vegetables!

Cabbage Crisp, Green Heads! Ideal for Cole Slaw. Extra Flavor for Soups! —Lb. **10¢**

Crisp Lettuce	Western Iceberg. For Salads!	—Each	33¢
Fresh Carrots	US #1. Safeway. Crunchy!	1-Lb. Bag	10¢
Avocados	California	—Each	39¢
Pitted Prunes	Town House	12-oz. Pkg.	49¢
Red Tomatoes	Zesty Flavor!	—Lb.	39¢
White Potatoes	US #1. Gardenside	10 Lb. Bag	$1.29

For Spring Planting!

Top Soil	Gardeners	50-Lb. Bag	$1.69
Pine Bark Mulch	2-Cubic Ft. Bag	—Each	$1.98
Vertagreen	With Iron & Sulphur. Texas Lawn Fertilizer	50-Lb. Bag	$5.98

White Onions Mild Flavor! Serve Crisp Onion Rings! —Lb. **19¢**

Shop & Save With These Low Prices!

Motor Oil Safeway Heavy Duty. ★20 or ★30 Wt. Special! Quart Can **37¢**

Glade Solid Room Freshener. Safeway Special! 6-oz. Pkg. **39¢**

Alka-Seltzer	Effervescent Tablets	25-Ct. Bottle	59¢
Bayer Aspirin	Tablets. 5-Grain	100-Ct. Bottle	87¢
4-Way Nasal Spray	Squeeze Bottle	.5-oz. Bottle	99¢
Rubbing Alcohol	Isopropyl. Clear	16-oz. Bottle	27¢
O.J.'s Lotion	Beauty Lotion	6-oz. Bottle	77¢
Right Guard	Deodorant	4-oz. Aerosol	89¢
Shave Cream	Colgate Instant	11-oz. Aerosol	67¢
Consort Spray	Hair Spray. For Men	13-oz. Aerosol	98¢

ENCYCLOPEDIA of the ANIMAL WORLD VOLUMES 2-20 only $1.99 each VOLUME 1 .69¢

EKCO ETERNA STAINLESS STEEL FLATWARE FEATURED THIS WEEK SOUP SPOON With Each $3 Purchase —Each 39¢

Prices Effective Thurs., Fri. & Sat., February 12, 13 & 14, in Sales in Retail Quantities Only!

Snyder 8:00-8:00 Sun.-Sat.

SAFEWAY

©Copyright 1960, Safeway Stores, Incorporated.

Brothers Seek Same Office

GREENVILLE, Tex. (AP) — When Johnny Richards, 36, read that his kid brother Benny had filed as a GOP candidate for sheriff he was, quite frankly, "dumbfounded."

"It's not that he thinks Benny, 33, would make a lousy sheriff. In fact, it's just the contrary.

The problem is that Johnny himself had jumped into the same sheriff's race a few days earlier as a Democrat.

"I don't think either one thought the other was serious, but they both were," said an acquaintance of the two Hunt County candidates.

Since Benny is unopposed in the Republican primary, the two would clash headon in the general election if Johnny is chosen as the Democratic nominee.

He's got six opponents, including the incumbent.

"We got our wire's crossed," grumbled Johnny, "and it really shocked me. To tell you the truth, I didn't think Benny would run on a Republican ticket.

"I sure wouldn't."

Responded Benny, "Most of the time I do vote Republican, but I vote for the individual, the man I think can do the best job. And that's the way it should be."

Both are launching maiden runs for elective office and while disclaiming any animosity, they both say they are deadly serious about winning.

"We just came up wanting the same job," said Benny, who for the last 12 years has worked for an international electronics firm in Greenville, although living in Wolfe City.

"I just don't jump into things hurriedly," he said. "I've thought about it. I want it. I'm after it. I've got the desire and I'll get it.

"I'll do everything I can to win."

Johnny is just as adamant, just as confident, although his campaign efforts are presently hampered by the finishing touches on a law enforcement degree he's getting at East Texas State University.

He drives daily to classes at Commerce, six miles from his home in Campbell, just north of here, and also operates a beer parlor there.

"It's the only way I could finish school, and it was either that or welfare," he quipped.

As a former patrolman, deputy sheriff, security guard and military policeman, Johnny is the candidate of experience. He is married and has four children.

Benny, father of two young teen-agers, claims his long suit is his longtime friendship with the people of the East Texas county: "They know me and they'll vote for me."

The candidates' father, Johnny Richards Sr., an assistant manager of a Greenville western wear shop, first said he'd flip a coin before casting his vote.

But he later concluded that Johnny, as the elder, would get his vote, although "to me, either one would be a do-right sheriff for this county."

He said Benny understood.

The candidates' mother lives in Houston and may be unaware of the situation.

"I don't know whether mom knows what's going on or not and I'm damn sure not going to be the one who tells her," Johnny laughed.

"If I had two boys running for sheriff I don't know how I'd vote."

Referring to his father, he said:

"His reaction was...well, like me, dumbfounded. He just looked at me and said, 'Benny's running against you.' I said, 'Yeah, that's what the paper says.'

CARNIVAL

"How can one be expected to have confidence in a hospital that diagnoses this as roast beef?"

Use Snyder Daily News Classified Ads—Call 573-5486.

POLITICAL CALENDAR

The Snyder Daily News is authorized to announce the following candidates for political office, subject to action of the Democratic and Republican primary.

DEMOCRATIC PARTY
STATE REPRESENTATIVE
63rd District
Bill Atwood, Jr.
Mike Ezzell
District Judge
Wayland G. Holt
Sheriff
Keith Collier
County Tax Assessor-Collector
Don Adams
Clarence Minton
County Commissioner Precinct No. 1
Eldon Perry
Precinct No. 3
Charlie J. Yoast
Constable Precinct 1
W.D. (Bill) Love

CLASSIFIED ADVERTISING RATES & SCHEDULES
15 WORDS MINIMUM

1 day per word	7c
2 days per word	13c
3 days per word	17c
4 days per word	20c
5 days per word	23c
6th day	26c
Each additional day 3c per word	
Legals, per word	7c
Card of thanks, per word	7c

These rates for consecutive insertions only. All ads are cash unless customer has an established account with The Snyder Daily News. No refund will be made on ad after appearing in paper. The Publisher is not responsible for copy omissions, typographical errors or any unintentional error that may occur further than to correct it in the next issue after it is brought to his attention.

ERROR

The Daily News can not be responsible for more than one incorrect insertion. Claims cannot be considered unless made within three days from date of publication. No allowance can be made when errors do not materially affect the value of the advertisement. All out of town orders must be accompanied by cash, check or money order. Deadline 4:30 p.m. Monday through Friday prior to day of publication. Deadline Sunday 4:30 p.m. Friday.

LODGES A-1

Scurry Lodge No. 706 A.F. & A.M. Called meeting Friday, Feb. 13, 1976 at 7:30 p.m. for work in M.M. Degree. Wayland G. Holt, W.M., John Davis, Secy.

CARD OF THANKS A-3

We wish to express our sincere gratitude for the cards, flowers, food and loving kindness, shown by our many friends, during the illness and death of our mother and sister. We would especially like to thank Dr. Pierce and the staff of Cogdell Memorial Hospital for all they did during mother's years of illness.

Shirley Nobles
Adrian Banks
Kay Banks
Lucille Bynum
Jack Berry

This is to express our sincere appreciation and gratitude to our many friends, to the W.M.C. of the First Assembly of God Church, employees of E.L. Farmer Co., the staff at Bell & Hillside for the kindness, food, flowers & many gifts of condolences extended us during the recent loss of our beloved wife & mother, Frances Marie Hodge. May Gods richest blessings be with you all.

Orval Hodge
and Children

To the many friends who were so generous with their acts of kindness, beautiful floral offerings, and all who assisted in any way, we wish to say thank you and may God's richest blessings rest on you and yours.

The Family of
F. I. Correllis

LOST AND FOUND A-4

Lost gray & black brindle greyhound. Lost from Union. Reward offered. 573-5594 or 573-8404.

REWARD OFFERED for return of gold Omega watch. Left at Pizza Hut Wed. Jan. 21st. Sentimental value. No questions asked. Call 573-5746.

PERSONAL A-5

ARE THE DRUGS YOU'VE BEEN TAKING, BEGINNING TO TAKE YOU?
If you need help call
573-5835

If you drink, that's your problem, if you want to stop, that's our problem. Alcoholics Anonymous, 573-5337 or 573-5117.

LIFT A FINGER. Report child abuse. 1-800-292-5400 toll free statewide child abuse hotline.

Ages 12-20. Do you have a drinking or drug problem in your family? If so and you need or want help call us the Alteens. 573-9774 or 573-8180 night or day!

Tri County Council on Drugs & Alcoholism Education-Consultation & Preferral Agency 1911-25th St.; Open Mon. thru Fri. 8 to 5. Call day or nite—573-3233 A United Way Agency.

VEHICLES B

FOR SALE 1966 Plymouth Belvedere. 573-9006.

FOR SALE 1969 Continental Mark III, low mileage, clean, all power & air. 573-0323.

1969 Ford pickup, auto, air, lwb, good condition, steel belted tires, see at 711 30th St.

Like New 64 Olds Dynamic 88, 2nd owner, always garaged, all factory accessories, perfect condition inside and out. If you want an excellent 2nd car, this one is it. $595.00. Ph. 573-5493.

FOR SALE 73 Pinto station wagon. Call 573-8206 after 4:30 p.m.

FOR SALE 1971 Chevrolet station wagon, good condition, clean, low mileage. See at Fletcher's 66 Station.

FOR SALE 66 Olds. Good transportation, $250.00. See at 408 31st St. after 5 p.m.

FOR SALE 1967 Mercury Comet Classic. Needs body work, air cond., excellent motor, good tires. Call 573-3712.

FOR SALE 1973 Cutlass Supreme, loaded, extra nice, call 573-9401 after 6 p.m.

FOR SALE 1 model 20 ditch witch, trencher, & trailor, with less than 40 hours service. Call 573-3524 or can be seen at 2507 25th.

FOR SALE 1973 GMC Jimmy 4 wheel drive, 350 eng., custom wheels, 28,000 mi. Also 1973 Chrysler hooked to 1972 Travel Trailer. Sell together or separate. Call 573-3883 or 573-5045 after 7 p.m.

FOR SALE 1957 Chevrolet 2 dr. hardtop. Call 573-3757 after 6 p.m.

1974 Volkswagen, beautifully maintained, 20,000 miles, excellent mileage. $2495.00. 2607 34th, 573-2631 or 573-3607.

FOR SALE 1970 Olds. 442, power, air & factory tape. 573-5523 or 573-5728.

FOR SALE 1965 Chevy truck with camper, V-8, loaded. $750.00. Call 573-7401.

FOR SALE 1971 Delta 88 Olds. 573-6395 or 573-3603.

BUSINESS SERVICES D

See Chandler for lawn mower repair, small engines, tillers, and edgers. 313 33rd St. or phone 573-5666.

Will do Roto tilling. Call 573-5592 for free estimates.

Income Tax Service
Room 12
West Texas State Bank Building
573-0586

General carpentry and remodeling. Call Randy Smith after 5:30 p.m. 573-3271.

6 YARD DUMP truck and front end loader on small tractor. Haul drit, sand, and gravel for yards, driveways, or whatever the need. Plow yards and clean up. Free estimates by the load or job. Remove trees. Don McAnelly. Phone 573-3136.

NACHLINGER PEST and TERMITE CONTROL and TREE SERVICE. Joe Alexander owner. Call 573-5646.

XMAS SPECIAL: Acoustical ceilings and interior exterior painting, wallpaper hanging. 10 per cent off all prices. 573-2446.

RAINWATER
CARPENTER SERVICE
Homes Built and Remodeled
Cabinet Building and General Carpentry.
Painting and Roofing Contractor
Albert Rainwater
120 Browning Phone 573-23597

J'S ROOFING
FREE ESTIMATE
CALL: 573-6983
or 573-3957

Septic Pumping: grease pits, sand traps. Call Roy White, 573-8761. If no answer call 573-0481.

Roto-tilling. Call 573-3004.

MAY ROOFING AND CONSTRUCTION. All type roofs, patching, carpentry. 24 hour phone Max R. May 573-2786.

Gunnels Appliance and Refrigerated Air Conditioning Repair. All major appliances repaired, most brands. Call 573-8122.

FOR ELECTRICAL wiring, Call Ed Blocker, 573-7578.

ELECTROLUX
Sales Service
Don Adams 216 31st
Phone 573-3747

NEW KIRBYS
REPOSSESSED & USED
KIRBYS
Service & Repair of all other vacuum cleaners.
T. T. WITHERS
573-2505

Do you need fencing? See Skelton, by the hour or by the contract. Ph. 573-2030.

Painting jobs wanted: spray, brush or roll. All work guaranteed
Call 573-5313
Acme Paint Co.

EMPLOYMENT E

NEEDED MAN to help in minor furniture repair and delivery. Would consider part time or full time help. Myron Fenton, Pioneer Furniture.

WANTED Oilfield welder. Good Job. Call 573-9050.

National known leader in financial service field has vacancy. No travel. Pension program. Company insurance open. Supervised 3 yr. training. Good starting income plus incentative pay plan. For appointment, call Mr. Bradley. 806-763-9353. Open to Men and women.

Do you need a job? See Snyder Employment Service. 2425 College Ave. Phone 573-0693.

AVON
Likes people, who like people, who like selling pretty things and making money. Territory open. Snyder, Hermleigh and Fluvanna. If interested, call 573-3464 ot 573-2502.

Fun Valley summer resort, South Fork, Colorado needs students for various summer jobs. Room, board, salary, and bonus. Also need cooks, maintenance men, and etc. Write Bennie Henson 2050 S. Elmwood No. 2, Abilene, TX 79605.

WANTED girl or boy, work 2 to 4 hrs. after school. You will like this job. Contact O.D. Hailey, Rt. 1 Box 66, Trailertopia lot 17.

MEN WANTED
Age 17-31 Experience helpful but not necessary. Will train. Openings in the following areas: Plumbing, Pipefitting, Electricians, Electronics, Certified Welders.
Slary $361 - $534 monthly — Excellent Benefits Unlimited Advancement—Personal Interview within two weeks. Send Resume to P.O. Box 436, Sweetwater, Texas 79556.

NEEDED maid, 4 week days & Sunday. Above average pay for mature worker. Apply in person at Purple Sage Motel.

INSTRUCTION F

LEARN TO FLY
Instrument flight training
Aerial Survey
Call C. (Jake) Amato
Afternoon & Evenings
573-7783
Winston Field, Snyder

Use Snyder Daily News Classified Ads—Call 573-5486.

FINANCIAL G

PAWNS LOANS—We buy, sell and trade guns. Timely Pawn Shop. 2409 Ave. R.

PAWN LOANS—Buy Sell or Trade guns Thompson Pawn Shop 1902 37th Street.

WOMAN'S COLUMN H

Will do sewing. Call after 3 p.m., Marta Hanks. 573-8178.

Would like to babysit one child in my home, weekdays only. Call 573-8624.

Custom sewing, children's and ladies clothing. Saundra Evans, 573-7371.

Will do babysitting in my home day or night. Call 573-2178 or come by 708 26th.

IRONING WANTED 573-3209, 807 29th.

STATE LICENSED and insured child care in my home day or night. 573-8602.

PENNY RICH BRAS & GIRDLES
A Perfect One For Every Figure
Anita Erwin
573-7988

ENTERTAIN YOUR friends with a fabulous Mary Kay Cosmetics Show. Call for your re orders. 573-9433.

If you are interested in earning extra money as a Tri-Chem Liquid Embroidery Instructor. Call 573-6733. No experience or investment necessary.

FARMER'S COLUMN J-1

Tretlan sprayed and incorporated, also custom farming. Call 573-7070.

FOR SALE: Oak firewood $60 a cord. Call 573-8376.

FOR SALE freezer beef, half or whole, cut & wrapped. Call 573-3109 after 6 p.m.

FOR SALE 2 kid ponies. Call 573-2871 after 6 p.m.

FOR SALE 18 mo. old colt. Call 573-8205.

SADDLE SALE new and used saddles. Saddle and boot repair. Will trade for anything of value.
Brewster's Cowboy Shop
3412 Collebge. 573-0523

A.I. BREEDING
All Breeds Available
Fred Cross
573-7003

SPORTING GOODS and SUPPLIES J-2

FOR SALE Bass Boat 14', 6½ hp Wizard motor, and trailer. See at Snyder Trailor Sales. 900 block & 17th St.

Complete Gun Repair-Fishing License-Reel Repair. Dealer For Smith & Wesson-Colt-Remington-Winchester-Marlin-Charter Arms-Rugger-Tital Guns. Camilus-G96 Rapala-Shrade Walden-Case-Gerber Knives. Weaver-Leupold-Redfield Scopes. Also Voice of the Wild Electronic Varmint Calls & Tapes.
All in Stock, Eight Rifle Calibers including 22-250 in Stock.
Rifles - Scopes - Ammunition
Gene's Gun Shop 3602 Hill Ave.
Phone 573-2323
Open weekdays after 5:00 p.m.
All day on Weekends.

MERCHANDISE K

NOW OPEN Douglas Catfish farm. No advance in prices. Order now. Catfish fingerlings. Sylvester 993-4644.

VACUUM CLEANER Supplies All makes serviced. Snyder's Vacuum Cleaner headquarters. Allen Sewing Machine Center.

KEEP CARPETS beautiful despite footsteps of a busy family. Buy Blue Lustre. Rent electric shampooer $1 Clark Lumber.

For "A job well done feeling" clean carpets with Blue Lustre. Rent electric shampooer $2.00. Roe's Furniture—Appliance.

FOR SALE 1975 model self cleaning range. Harvest gold, call 573-8491.

WORK BENCH table for sale, some with sliding doors, some with sliding drawers, these are old store fixtures. Perfect for workshop. Contact Ed Thrift at Men's 11.

FOR SALE 1 dark wood finished bedroom suit, all wood, twin beds with box springs and mattress. $200.00. Call Author Duff.

FOR SALE refrigerator & freezer combination, 2 door, good condition. Call 573-3911.

Fight Cholesterol build-up with Lecithin-Kelp Combination. Get Norwalk Leci-Kelp caps at Munden Pharmacy.

Lose weight with New Shape Capsules and Hydrex Water Pills at Munden Pharmacy.

FOR SALE Rockwell floor model drillpress. $200.00, Call Author Duff.

FOR SALE Kitchenaid dishwasher $150.00. Call 573-8135.

FOR SALE old Barber wall chest with marble top. Call 863-2439 after 3:30 p.m.

Brother, New Home sewing machines, Electrolux Cleaners, Sales, Service. 235-2889 or 573-3771. H.B. Stevens 1101 James St. Sweetwater, Texas

Let us make you a foam mattress the size you need and the thickness you want. 1 day service. Dunnam Mattress Co. 573-2142.

Have several good used mirrors in frames. Ideal to hang on wall. See at Pioneer Furniture.

DOGS-PETS, ETC. K-3

FOR SALE Chow Chow puppies. $35.00. After 4 p.m., 3749 Dalton Drive.

FANCY POODLE grooming at reasonable rates. Call 1 766 3042 or 1 235 8344 in Roscoe for appointment, ask for Ronna.

GARAGE SALES K-5

GARAGE SALE
Lamesa Hwy. & El Paso
Thurs. & Fri.
9 a.m. to 5 p.m.
Clothes, Duncan Phyfe table & chairs, misc.

PIE SALE
All kinds, cream pies & pecan. Place your order now for delivery on Friday, 13th.
Bethal Assembly of God Ladies
573-3861
573-6027

MOVING SALE
2 Family
3103 38th Place
Thurs.—Sat.

RENTALS L-1

TWO ROOM and three room furnished apartments. Also two bedroom apartments with or without TV L.A. McClanahan. 573-3566.

Space for mobile home. Couples, small child. Inquire at 506 27th St. 573-3915.

BEACON LODGE
Weekly Rates
Cable TV, Phone
Restaurant open 6 a.m. - 10 p.m.
7 days week
East Hwy. & Traffic Circle

MOBILE HOMES L-9

1972 Wayside mobile home, 12 x 60, 2 bdrm, carpet, equity & assume payments of $92.72. 573-8239.

WANT TO BUY-RENT L-12

Responsible couple would like to rent nice unfurnished 2 or 3 bdrm house, preferably west side. No children or pets. Call 573-3618 after 5 p.m.

REAL ESTATE M

HOUSE FOR SALE: Brick, 3 bdrm, 1 bath, across from Stanfield Elementary. 2109 43rd. Call 573-5777 for appointment.

FOR SALE by owner, 3 bdrm, 1¾ bath, double garage, fireplace, 3606 Ave. U. Shown by appointment only. Call 573-5655.

2 BEDROOM HOME!!
TO BE MOVED!!..Structurally sound, but needs some repairs..You can MAKE MONEY on this one...$3,750.00
BASS REAL ESTATE
Ph. 573-6827

FOR SALE 3 bdrm. brick home. 2108 35th St. Shown by appointment only. Call 573-7089.

FOR SALE 3 bedroom home, 1 bath, large kitchen and dining room with 29 acres. Call 573-5073 after 6 p.m.

Classified Ads—Call 573-5486.

BUYING? OR SELLING?
3 BR, 3 bath, beautifully landscaped home, overlooking Towle Park. See by appointment only.
2 BR on 28th St. $6,500.00
2 acres and 2 BR home; east close in.
7½ acres, good location and water.
19 acres east close in on by pass.
2 Sec. grassland 100 acres cult. no minerals $130 per acre.
5 Sec. grssland 600 cult. no minerals $125 per acre.
233 acres west of Dermott, $325 per acre.
160 acres, all in cult. $250 per acre.
Mobile home lots, good location.
Commercial lots, good location.
Nice lake cabins, J.B. Thomas.
BEAVERS REAL ESTATE
2425 College Ave.
Phone 573-9472
Virginia Eirme 573-3713

EAST..3 bedroom, 2 bath..corner lot..fine location..$21,000.00.

OLD WEST..immediate possession..large 3 bedroom, 2 bath, small den..large rooms..approx..2000 sq. feet.

NORTHEAST..extra nice 2 bedroom..large fenced yard..many times..$14,500.00.

CENTRAL..owner has done a great deal of work on this house..selling for $4500.00.

EAST,,extra nice 2 bedroom with new carpet; refrig. air and central heat..$9500.00.

TOWLE PLACE ROAD..NEW HOME on 1 acre land..all the extras..owner will take trade on another house for down payment.

STEVENSON REAL ESTATE
4102 College Ave.
Business Phone 573-5612
Nights & Weekends — 573-5612

611 East Highway
JACK & JACK REALTY
573-3452
Let us show you TODAY!

JUST LISTED: Large 4 bedr...2 baths...living room..dining room...Excellent location close to Park and Stanfield school...Total Price $26,000.

JUST LISTED...Owner selling all rent property...Six houses, five of them furnished...All good location...Total Price $37,000.

PLENTY OF ROOM To Putter...A brick 3 bedr. 2 bath country home situated on 1 acre...Good water well...Total Electric...No city taxes.

JUST LISTED...4 bedr...dining room...Kitchen with built-ins and breakfast bar...Workshop with half bath in rear...Owner will help finance...Central school area...Total Price $15,000.

CLOSE TO Stanfield and Shopping Center...3 bedr. home...Some carpet and drapes...fenced yard...Out of town owner anxious to sell...Priced right!

WE HAVE several new homes under construction...Give us a all and we will be happy to show you plans, price, location and etc.

Call Nights and Weekends:
Elizabeth Potts 573-2404
Dolores Jones 573-3452

LOIS GRAVES REALTORS
Phillips 66 Building
East Hwy
Phone 573-2540

DON'T MISS THIS
Pretty little 3 Bdrm home. Carpted & neat as a pin. See this one. Total price.....$13,000.

GOOD BUY
God location...Nice 3 bdrm.... Den...Excellent condition. Call for appointment. Under $25,000.

OUTSTANDING FEATURES
In this 3 Bdrm Brick home: 2 full baths...Over-sized master Bdrm...Refrigerated air..Built in appliances..Double garage..West location..Immediate Occupancy.

COMMERCIAL
A good investment can protect your retirement income as well as allowing you depreciation and income NOW. Consult your CPA or Tax Attorney then come see these new commercial listings: Good MOTEL - easy to operate..some permanent rentals..priced right. APARTMENT COMPLEX - good income. CAR WASH - price reduced.

MIKE GRAVES.....573-2939
LOIS GRAVES 573-2540

Southwest..2 bdrm, den, equity, small loan with low interest, or new loan. By appointment.
Key Real Estate
573-5271

1. NEW LISTING...9½ acres south about 5 miles from city limit...paved on two sides....$8000.
2. NEW LISTING...Near Rotan...Good 160 acres...90 ac. cultivated...$33,000.
3. Near Jayton...160 acres...live running water lots of good fishing. 75 ac. cult. two irrigation well...approx. 200 gal.
4. North...about 7 miles 95 acres...$350 acre. Good water on adjoining place.
5. East Snyder...Good two bedroom. You will have to secure your own loan.

BRIGHT'S REALTY
North Side of Square
Business Phone 573-6137
Night's - Weekends 573-9583

JOE BOX REALTY
4006 College

NEW LISTING in Southwest Snyder. 3 BdRms and Den, plus adjoining lot...lots of storage. Nice.

LAKE THOMAS..Real neat permanent 2 Bedroom with excellent well built pier. Only $5000.

FARMS AND RANCHES

800 ACRES..200 Acres Tillable, running creek and 6 Acre Lake. Good Livestock set up. $225 per Acre.

160 ACRES..75 Ac. Tillable, 2 Irrig. Wells, running water, fish, good fences, real nice.

320 ACRES..80 Acres Tillable, part sub irrigated bottom land. Some minerals with Leasing Rights. $150. per Acre.

JOE BOX (Day or Nite) 573-5908
BILL EARLY 573-2902
JIM SMYLIE (Nite) 573-9646

23rd Street-3 bdrm, 2 bath, paneled, fence only $9,000.00.
Central - 19th Street, 3 bdrm, 1 bath, all carpeted, large rooms, utility room, $7500.
Old West - Nice carpeted 3 bdrm, home, has utility room, only $9200.00.
Lovely split level 3 bdrm Brick, 2 bath, refri. air, spacious rooms, double garage, huge play room, nice west location.
Commerical - 90 x 36' shop, with 3 bdrm, 2 bath, den living quarters, suitable for many things.

Merle Newton Realty
3111 College Ave.Office 573-6928
Merle GalyeanHome 573-6928
Raborn GalyeanHome 573-6928

Browning Realty
1906 26th St.

"EXTRA CHARM" excitingly different, bright colors. Brand new, just completed, ready for "occupancy" All brick, three bedrooms with "All the Extras!!!"
"NEW LISTING" owner already moved. Nice, clean, comfortable three bedroom. East side location. Drapes and beautiful carpet.
"BRAND NEW" extra large quality home!!! Unique design, beautiful decorated throughout. Lots and lots of "Extras" too many to mention. Come and see.
"NEW ADDITION!!!" Building exciting new three bedroom, 2 bath homes "Nicest Ever." Let us make; your dream home a reality!!!
Browning Realty
1906 26th Street

Office 573-6306
Home 573-3158
Mrs George Richardson 573-3990

1. FARMS, we have several good farms over county and adjacent.
2. One of the prettier places, 160 acres, plenty of water, some minerals.
3. Section land Kent County $225.00 per acre and lake water.
4. Kent county 320 acres $150.00.
5. On Hwy., 4 acres, $8500.00.
7. Pasture 160 Acres at $200.00 a.
8. Near Snyder 20 a. $750. a.
9. Near Ira 160 a. $250 a.
10. Livable house & 80 acres, $30,000.
11. We have 15 acres inside city limits. Fenced. $17,000.00.

Roswell Rigsby Real Estate
299 E. Hwy. Ph. 573-7682

LU WOLF
Secretarial Service
Typing-Bookkeeping
Mimeographing
573-8150
Pick-Up & Delivery

TRITON WATER
Cooler Rental Water Home Delivery
We are expanding!
We will be in Snyder every Friday. For Information, Call Collect.
806-872-5069

Carter Named To Head Athletic Program Here

Roy Carter, a former coach and for the past seven years vice principal of Snyder High School School, has been named athletic director of Snyder Public Schools.

Meeting in a special session last night, the board of trustees decided to separate the positions of athletic director and head football coach as it began seeking a replacement following the resignation of Maurice Hodges.

Hodges had held the dual positions of athletic director and head football coach at the high school for five years, and heretofore the two positions have been neld by one individual.

Carter will serve as the administrator of the system-wide athletic program, and also will have some teaching responsibilities in his new position. He said he felt that the new position offered opportunity and a challenge. He will have no coaching duties.

"Snyder has traditionally had a strong athletic program, and always has looked for opportunities to improve it. I believe this position offers such an opportunity," Carter said.

Efforts now will be directed toward filling the coaching vacancy. Carter will have a role in filling the position of head football coach at the high school.

Carter is a graduate of Rotan High School and received his bachelor's degree at Hardin-Simmons University in 1953. At H-SU he played football four years and was All Border Conference Center and captain of the team his senior year.

He has 24 years of experience as a classroom teacher, athletic coach and administrator, ranging from the junior high level to a position as athletic director and head coaching position for three years at Dalhart. He has been associated with Snyder Public Schools for the past 18 years.

He received his masters degree in 1963 at Texas Tech with majors in school administration and mathematics.

ROY CARTER
...new athletic director

Girls Title On Line Here

The girls basketball championship of District 6AA will be determined tonight in the Snyder High School gymnasium.

The girls teams of Coahoma and Anson will meet in a game beginning at 7:30 p.m.

Coahoma won the first half in District 6AA play, while Anson won second half honors.

US Heads To Greatest Winter Olympics Ever

By WICK TEMPLE
AP Sports Editor

INNSBRUCK (AP) — The United States, with speed skater Peter Mueller winning a gold medal and the young hockey team taking a giant step toward a bronze, charged toward its greatest medal total ever today at the 12th Winter Olympics.

Mueller, the 21-year-old from Mequon, Wis., flashed through the 1,000 meters in course record time to earn the U.S. its second gold of these Games. The hockey team whipped Poland 7-2 and could wrap up a bronze in this six-team round-robin competition with a victory against West Germany Saturday.

"Right now, while it's over I'm pretty happy," said Mueller. "When I was skating, I thought it was too slow, but I gave it everything I had in the last 200 meters. I didn't think I would win but when I saw that the track was so slow I had new hope."

Meanwhile, the Soviet Union won the women's 20-kilometer (12.4-mile) cross-country ski relay, with the Americans finishing dead last. And, for the second time in these Games, a doping charge surfaced. The Czechoslovakian hockey team saw its victory over Poland erased when team captain Frantisek Pospisil faled a urine test.

With three days of competition remaining in this 12-day international festival of ice and snow, the Russians continue to lead the medal standings with 11 golds and 24 total medals out of 27 events. East Germany, with six golds and 14 total, is second, and Mueller's

In addition to the hockey team, U.S. figure-skating queen Dorothy Hamill of Riverside, Conn., appears to have a lock on the gold in her specialty, to be decided Friday. Mueller leads the strong U.S. speed-skating contingent back into action Friday in the 1,500-meter event. Skier Cindy Nelson, a bronze medalist in the downhill, has a shot for a medal in the giant slalom Friday and Bill Koch, a surprise silver medalist in the 30-kilometer cross-country ski last Thursday, is entered in the 50-kilometer event Saturday.

Mueller barreled around the icy speedway in 1 minute 19.32 seconds to beat out Jorn Didriksen of Norway and Valery Muratov of the Soviet Union. Didriksen was timed in 1:20.45, Muratov in 1:20.45. Dan Immerfall of Madison, Wis., who took a bronze in the 500 Tuesday, was 12th today in 1:21.74 and Dan Carroll of St. Louis was 28th in 1:27.37.

victory boosted the United States back into third place with two golds, three silvers and four bronze. Speed skaters have accounted for six of the nine U.S. medals, including the only other gold—Sheila Young's victory in the 500 meters.

The U.S. has now passed the eight medals it won four years ago at Sapporo and needs only three more to equal its best all-time total of 12 collected at Lake Placid, N.Y., in 1932.

Prospects look good.

Mueller was upset after an unimpressive fifth in Tuesday's 500 meters but redeemed himself in style.

"I was pretty depressed," he said. "I was tired and nervous. Wednesday night my coach, Peter Schotting, and I got together and mapped out our strategy for the 1,000.

"We decided it was best that I go all out early and give it all I had."

Mueller had his own cheering squad on hand for his victory, including his parents, Paul and Rita Mueller, and fiancee, Leah Poulos, who won a silver of her own in the 1,000 meters.

"I'm so happy Peter won the gold," said Miss Poulos. "I am probably a bad person for the women's lib movement but I wanted him to win a bigger medal than I did."

"She's always saying I upstage her," added Mueller. "Now I don't suppose I will have to wash dishes the rest of my life."

The American hockey team, posting its second straight victory after opening losses to Russia and Czechoslovakia, built a 4-1 lead early in the second period and cruised past the Poles. Steve Jensen, who leads the U.S. team with five goals in this tournament, and Bob Dobek scored two goals apiece and Gary Ross, Dan Bolduc and Buzz Schneider got the others.

"I was definitely happy to hear we were playing in order the Russians, Czechs, Finns and Poles," said goalie Jim Warden of Altadena, Calif., who was credited with 42 saves. "I was glad to get the first two out of the way. Hopefully we would do okay and get used to the rink.

"We adjusted and we played well, even against the Russians and the Czechs. Now that we beat the Poles rather handily, I think we're going pretty strong.".

Pospisil, captain of the Czech squad failed a doping test after taking codeine, a forbidden drug, to combat the flu which has swept through the Olympic Village. Pospisil was allowed to continue in the competition but team doctor Otto Trefny was barred for the remainder of the Games.

"The flu epidemic cannot be used as an excuse for breaking the rules," said Prince Alexandre de Merode, president of the International Olympic Committee's medical committee.

Russia's Galina Kulakova lost a bronze medal in cross country skiing earlier because she took Ephedrine, another drug not permitted, for a cold.

In the 20-kilometer relay, Russians Zinaida Amosova, Nina Baldicheva, Raisa Smetanina and Galina Kulakova combined for a gold with a time of 1 hour seven minutes 49.67 seconds.

UCLA Hopes Donahue Can Emulate Vermiel

LOS ANGELES (AP) — Terry Donahue, like Dick Vermeil, is young, personable, and more than a little gung-ho about football.

If Donahue, named UCLA's new football coach Wednesday, can emulate Vermeil in another way — success on the football field — the Bruin job may be locked up for a long time.

An assistant under Vermeil the past two seasons, Donahue is just 31 years old, and, if he likes the job and UCLA likes him, he could be around for awhile.

Donahue becomes the 14th head coach in UCLA's 57 years of football after Vermeil's announcement Sunday that he was going to coach the Philadelphia Eagles.

A defensive tackle for the Bruins in 1965-66, Donahue got a campaign capped by the a quick start on his coaching career, joining Pepper Rodgers' Kansas staff immediately after leaving UCLA.

At 23, he became one of the youngest major college assistant coaches in the country. And his appointment to the UCLA post makes him one of the youngest head coaches in major college ranks.

Donahue inherits a UCLA team that was 9-2-1 last season, Bruins' 23-10 upset of top-ranked Ohio State in the Rose Bowl. But a number of stars from that fourth-ranked team, including All-American quarterback John Sciarra, are seniors.

It may be a difficult act to follow, but Donahue said he was happy for the chance after UCLA Athletic Director J.D. Morgan announced his selection.

"I am of course honored and thrilled Mr. Morgan has given me the opportunity to head up the UCLA football program," Donahue said. "UCLA is one of the great academic institutions in the country and its athletic program is second to none."

Donahue played high school football at Notre Dame in the Los Angeles suburb of Sherman Oaks and was a member of the San Jose State freshman team before eventually transferring to UCLA.

He played under Tommy Prothro at UCLA, and was a starter on the 1966 Bruin team that upset top-ranked Michigan State, 14-12, in the Rose Bowl.

Donahue returned to UCLA as a coach in 1971, when Rodgers moved from Kansas to coach the Bruins.

Donahue and Jerry Long were in charge of the Bruins' offensive line under Vermeil.

Seven Razorbacks In Double Figures

FAYETTEVILLE, Ark. (AP) — Seven Razorbacks scored in double figures as Arkansas routed the Rice Owls 111-68 in Southwest Conference action here Wednesday night.

Daryll Saulsberry led the Hogs with 13 points, followed by Ron Brewer, Marvin Delph and Sidney Moncrief, each with 12.

The Owls were paced by Dan Louwerse with 13 points and Elbert Darden with 11.

Arkansas shot 62 per cent from the floor, including 70 per cent in the first half. The Owls hit only 42 per cent of their field goals.

Arkansas Coach Eddie Sutton said he thought his second team played an outstanding game for the Hogs. "They played with great intensity," he said. "They shot better than our first team did (hitting 71 per cent in the first half).

Rice Coach Bob Polk said he hasn't "seen a better shooting team in the first half than Arkansas."

The 111-point total was the most points scored in one game by Arkansassince the Hogs defeated Rice 113-108 in 1972.

"I told Eddie (Sutton) that they'd have to put two nets up tomorrow," Polk said. "I knew they could run and quick break like they did."

Classified Ads—Call 573-5486

Valentine Favorite
FLOWERS
...You'll surely Like our Beautiful Assortment...Call or Come by and Choose for Your Special One
FRIENDLY FLOWER SHOP
3001 College 573-3851

Henry Block has 17 reasons why you should come to us for income tax help.

Reason 2. At H&R Block our price is based on the complexity of your return. The simpler the return, the less we charge.
H&R BLOCK
THE INCOME TAX PEOPLE
3709 College Ave.
Weekdays 9-6 Sat. 9-5
573-9002

FLOWERS FROM HINSHAW'S SAY IT BEST.
FREE CANDY
Be sure to register for free 5 lb. $29.95 value box of Russell Stover Candy to be given away by drawing at noon, Saturday Feb. 14. Come in and register as often as you like.
THE SWEETEST STORE IN TOWN
HINSHAW'S

Cage Scores

By The Associated Press

EAST

Cheyney 75, Bloomsburg 61
CCNY 77, Hunter 70
Coast Guard 58, Weslegan 55
Delaware St 78, Lincoln 77
Holy Cross 71, New Hampshire 70
Lafayette 99, Lehigh 79
Providence 79, Boston Col 71
Rider 81, Delaware 62
Rochester 77, Buffalo 73
St. Bonaventure 93, Canisius 60
Seton Hall 83, Army 74
Syracuse 100, Penn St 93
Tufts 87, Amherst 69
Vermont 81, Middlebury 54
W Virginia 85, Pitt 72

SOUTH

Auburn 72, Georgia Tech 51
Fairmont St 121, Alderson-Broaddus 89
N Carolina 81, Maryland 69
N Carolina St 67, UNC-Charlotte 64
S Florida 83, Georgia St 59
Virginia 94, Duke 90
VMI 92, Davidson 76
Wake Forest 84, Clemson 77

MIDWEST

Ashland 69, Malone 67
Cent. Michigan 95, Bowling Green 82
Dayton 78, Chicago Loyola 73
DePaul 71, Indiana St 62
Kansas 61, Iowa St 53
Kansas St 57, Colorado 47
Kan. Wesleyan 92, St. Mary's, Kan. 81
Kent St 70, Ohio U 67
Miami, Ohio 87, Toledo 86, 2OTs
Missouri 72, Oklahoma St 71
N Illinois 79, Ball St 77
Notre Dame 84, Villanova 57
Oklahoma 65, Nebraska 60
W Michigan 85, E Michigan 73

SOUTHWEST

Arkansas 111, Rice 68

FAR WEST

New Mexico St 101, Angelo St 87
Portland St 105, Oregon Tech 67
UC-Santa Barbara 88, Fresno St 73

Longhorns Are Favored

LUBBOCK, Tex. (AP) — Texas, the defending Southwest Conference and NCAA Champion, is a near unanimous choice to capture its 51st conference baseball title this spring in the annual Lubbock-Avalanche Journal poll.

Westerners Face Midland Tonight

Midland College brings its spoilers brigade to the Scurry County Coliseum tonight, and Western Texas College's Westerners are girding for a tough tussle. The tipoff is set for 8 p.m.

Although out of the running for the Western Conference title, Midland has been a thorn in the side of loop leaders all season, and its 6-7 conference record is regarded as highly deceptive.

In its last outing, Midland decisioned its next-door neighbor, Odessa College, 84-80 last Monday night.

The conference standings now show WTC and Amarillo deadlocked at the top spot, since New Mexico Military Institute was defeated, 88-84, in a mild upset Monday by its neighbor, New Mexico Junior College of Hobbs.

"We are down to that crucial stage," declared WTC Coach Mike Mitchell, as he prepared to send his Westerners into action before the homefolks tonight.

WTC and Amarillo, who both won their Monday night games have 10-3 conference records. The Westerners stand at 21-4 for the season.

Mitchell, who passed up the All Sports Awards banquet in Dallas last night because he felt that he couldn't lose the time away from his team, said he probably would use the same starting line-up that took the floor against Frank Phillips College Monday night. That includes Stanley Covington and Lawrence Butler at guards, Larry Orton and Tyrone Clopton at the wings and Darryl Smith at post.

Mitchell was the winner of the award as 1975 Junior College coach of the Year by the Texas Sports Writers Association. The awards were presented last night at a banquet in Dallas.

Dusters In Easy Win

It was strictly no contest Wednesday night as the Western Texas College Dusters romped to a 65-31 victory over the Ranger College girls basketball team in the WTC Gym.

WTC Coach Sid Simpson took advantage of the opportunity to give his entire squad a piece of the action as the Dusters rolled to a 28-7 lead at half-time.

When the final buzzer had sounded, two Dusters, Marilyn Payton and Theresa Beal, had matched the entire Ranger team in scoring. Payton roped 20 points and Beal contributed 11.

The pressing defense of the Dusters kept the Ranger team completely confused in the first half.

Lee To Join Staff At Rice

TEXARKANA, Ark. (AP) — Robert E. "Swede" Lee, 39, head football coach at Arkansas High in Texarkana, said today he is resigning to become an assistant coach at Rice University in Houston.

In his three years at Arkansas High, Lee's teams posted a 34-3-1 record, included three consecutive Class 3A state titles.

Rice University recently named Homer Rice as its head football coach.

Use Snyder Daily News Classified Ads—Call 573-5486.

Holmes Indicted On Drug Count

AMARILLO, Tex. (AP) — Pittsburgh Steeler defensive tackle Ernie Holmes has been indicted by the Potter County grand jury for possession of cocaine.

The indictment Wednesday was in connection with the arrest of Holmes Jan. 31 in the restroom of an Amarillo motel. He was charged two days later and released on $1,000 bond.

Holmes was here to attend the wedding of a friend.

Police said they went into the restroom and saw Holmes holding a vial of a white substance. Officers said a test showed the vial contained 250 milligrams of cocaine.

We Have
MOVED
From 3001 College Ave.
TO
SULLIVAN-STANFIELD INSURANCE BUILDING
1900 Snyder Shopping Center. College Ave.
Phone 573-2896
WESTERN UNION

Hunters Headquarters
We Have
Guns*Fishing Equipment
Camping Supplies*Ammo
Tapes*Stereo
Many Bargains On Out Of Pawn Items....
Timely Pawn Loans
2409 Ave R
Phone 573-9335
Ken Minyard
Buyer-Seller-Trader

KIDS LOVE TO BOWL!
SNYDER LANES
573-9811

DANNY WILLIAMS
Horse Shoeing
Hoof Trimming
573-7359 or 573-6670

HEART WARMING FOOD BUYS for Valentine's Day
WE GIVE DOUBLE BUCCANEER STAMPS TUES. WED. SAT.
SHOP OUR BUCCANEER SPECIALS FOR ADDED SAVINGS

Folgers COFFEE All Grinds With Discount Book 98¢
Imperial SUGAR With Discount Book $1.69
CRISCO SHORTENING 3 Lb. With Discount Booklet 98¢
Gold Medal FLOUR 5 Lb. With Discount Booklet 39¢
Giant Size CHEER 10c Off Lab. With Discount Booklet 79¢

Red Del Apple Wash. Lb. 29c
Cabbage Large Head Lb. 12c
Potatoe 10 Lb. Sack. No I $1.29
Grapefruit Ruby Reds 13c
Avocadoes Calif. Ea. 2-59c
Lettuce Large Heads Lb. 29c

Shurfine SPINACH 4-$1.00
Del Monte CATSUP 38 Oz. 99¢
Del Monte 303 Can Ea. FRUIT COCKTAIL 38¢
Shurfine Cut Green BEANS 4-$1.00
Food King SHORTENING 3 Lb. 99¢
Charmin TISSUE 4 Roll Pkg. 79¢
BOUNTY TOWELS Big Roll Ea. 53¢
Kraft MIRACLE WHIP 1 Qt. Ea. 99¢
Shurfine INSTANT TEA 3 Oz. Ea. $1.29

FROZEN FOODS
Orange Juice Minute Made 60c 3-89c
Dinners Patio Ea. 59c
Pizza Jeno Assorted 89c
Strawberry's Shurfine 1 Doz. 39c
Donuts Morton Pkg. 79c
Turkeys Swift Butterball Lb. 73c

QUALITY MEAT ALWAYS IN OUR MKT.
Bacon Gooch Lb. $1.25
Round Steak Lb. $1.19
Sirloin Steak Pin Bone Lb. 89c
T-Bone Steak Lb. $1.69
Stew Meat Boneless $1.19
Hamburger Meat Lb. 3-$1.00
Calf Liver Fresh Lb. 49c
Beef Brisket Boneless Brisket Lb. $1.19
Ground Chuck Extra Lean 89c
Roast Pike Peak Lb. $1.09
Arm Roast Fine For Swiss 98c
Chuck Roast Lb. 7 Bone 89c
Potato Salad B.B.Q. Beef Ham Hotlinks Daily

Shurfine FLOUR 5 Lb. Ea. 69¢
Shurfine COFFEE All Grinds Lb. Ea. $1.09
Giant Size TIDE Ea. 10c Off $1.29
IVORY LIQUID King Size Ea. $1.29
Shurfine CAKE MIX Ea. 49¢

EARLY'S AFFILIATED FOOD STORE
Open 7 A.M. - Close 9 P.M. Days A Week
1906 37th St. Phone 573-6601

WE LOVE YOU!

FURR'S

We Reserve The Right To Limit Quantities

HAPPY VALENTINE DAY

WE REDEEM USDA FOOD STAMPS

Prices Effective Thru 2-14-76

REDEEM MAILED COUPONS at FURR'S FOR 100 EXTRA STAMPS

APPLES Red Delicious or Red Rome Lb. 28¢

ONIONS Yellow Medium Lb. 19¢

MUMS 6 in Pot Assorted Colors $3.29

TOMATOES Vine Ripe Salad Size Lb. 29¢

CABBAGE Texas Lb. 10¢

SIRLOIN STEAK Furr's Proten Lb. 98¢

ROUND STEAK Furr's Proten Lb. 98¢

RIB STEAK Furr's Proten Lb. 98¢

CHUCK STEAK Furr's Proten Lb. 79¢

DELUXE RIBS Furr's Proten For Barbecue Lb. 69¢

GROUND BEEF Furr's Proten Lb. 69¢

CLUB STEAK Furr's Proten, Lb. $1.39

T-BONE STEAK Furr's Proten, Lb. $1.49

RUMP ROAST Furr's Proten, Lb. 98c

SWISS STEAK Furr's Proten Round Bone Arm Lb. 98c

STEW MEAT Furr's Proten Boneless, Lean Cubes, Lb. $1.09

BOLOGNA Farm Pac Sliced, 1-Lb. 99c

PERCH FILLETS Top Frost 1-Lb. Pkg. $1.14

LUNCH MEAT Farm Pac, Choice of 4 Varieties, Pkg. 49c

PEARS Del Monte Halves No. 2½ Can 69¢

PEAS Del Monte Sweet No. 303 Can 3 FOR $1.00

CATSUP Del Monte 32-oz. Bottle 79¢

CORN Joan of Arc, Cream Style Golden No. 303 Can 4 FOR $1.00

WE GIVE GOLD BOND STAMPS

Frozen Food Favorites

ORANGE JUICE Gaylord Fresh Frozen 6-oz. Can 4 FOR 89¢

WAFFLES Top Frost 10-oz. Pkg. 39¢

POTATOES Gaylord Shoestring 20-oz. Pkg. 39¢

MEAT POT PIES Swanson's 8-oz. Pkg. 3-$1.00

SPINACH Del Monte No. 303 Can 4 FOR $1.00

GRAPE JELLY Food Club 18 oz. 79¢

STORE HOURS
8:00 a.m. to 8:00 p.m.
Monday thru Saturday
9:00 a.m. to 8:00 p.m. Sunday

COFFEEMATE 11-oz. Size 89c

LUX LIQUID 20c Off Label 32-oz. 99c

DOUBLE STAMPS ON SATURDAY

☆ YOU PAY THE LOWER PRICE AT FURR'S
☆ WE WILL NOT CHANGE A PRICE ON A MARKED CAN OR PACKAGE EXCEPT TO LOWER THE PRICE.
☆ ONCE PRICED . . . ALWAYS PRICED.

FRUIT COCKTAIL Or Sliced Peaches Del Monte No. 303 Can 39¢

ORANGE TANG Pitcher Size Packet 27-oz. $1.59

GREEN BEANS Del Monte Whole No. 303 Can 3 FOR $1.00

PALMOLIVE LIQUID Detergent 10c Off Label 22-oz. 69¢

CLEANSER Ajax, 2c Off Label 14-oz. 4-$1.00

PIZZA MIX Chef Boy-Ar-Dee, Twin Cheese, 3Pk.-2 $1.27

HISTORICAL FLAG COLLECTION
OF OUR AMERICAN HERITAGE
YOU CAN COLLECT MINIATURES OF THESE THREE FLAGS THIS WEEK AT FURR'S

THE REVENUE CUTTERS FLAG

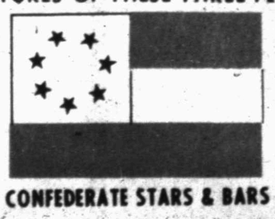
CONFEDERATE STARS & BARS

FLAG OF THE BUCKS OF AMERICA

48 DIFFERENT FLAGS IN ALL - 3 OFFERED EACH WEEK
4"X6" FABRIC MINIATURE FLAGS

SEE THE FULL SIZE FLAGS DISPLAYED NOW AT FURR'S

33¢ EACH OR 3 FOR 99¢

HANDSOME PLASTIC CAROUSEL FLAG STAND EACH $3.49

HAND LOTION Vaseline Intensive Care Reg. or Herbal 10-oz. Size $1.23

AFTER SHAVE Mennen's Skin Bracer 8-oz. Size $1.66

ALPHA KERI BATH OIL 8-oz. $2.77

BAN ROLL ON DEODORANT 2½-oz. $1.66

HAIR COLOR Nice & Easy Ass't Ea. $1.77

SHOP Furr's MIRACLE PRICES

THE SNYDER DAILY NEWS
SECTION B., FEB. 12, 1976

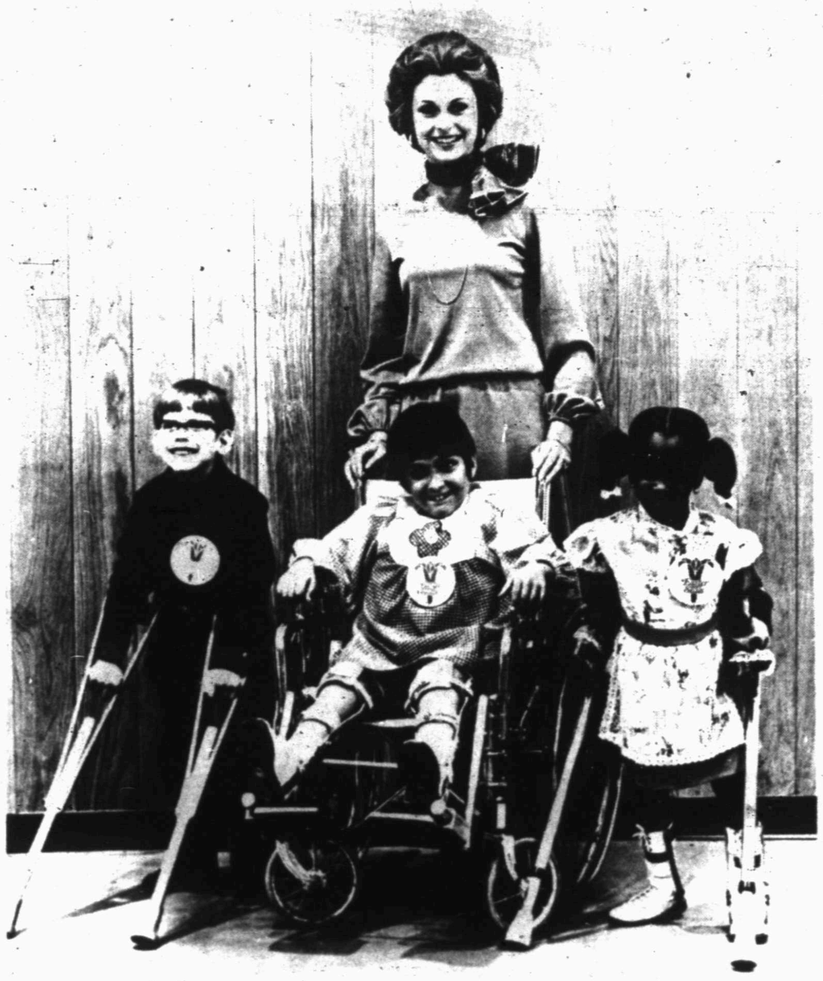

STATE CHAIRMAN—Shirley Cothran, Miss America of 1975, has been named State Chairman of the 1976 Easter Seal Campaign in Texas. She is shown here with some youngsters who stand to benefit from the annual appeal of the Easter Seal Society for Crippled Children and Adults.

'76 Easter Seal Appeal Is Planned

Cecil J. Boren, Snyder will lead the 1976 Easter Seal Appeal in Scurry County, it was announced by Irving A. Baker of Dallas, President of the Easter Seal Society for Crippled Children and Adults of Texas.

Residents in the county will receive the traditional Easter Seal Appeal letters beginning March 1. The Easter Seal Appeal is conducted each Spring to provide disabled persons and their families treatment and services. It will continue through Easter Sunday, April 18.

Boren is one of 234 men and women throughout Texas who serve in this capacity to help meet the cost of the statewide Easter Seal program, which assisted 10,768 handicapped Texans in 1975.

The Texas Easter Seal Society and it's statewide network of treatment centers and local volunteers spent $1,820,547 financed by the traditional Spring Easter Seal Appeal and Fall Membership Drive. Over 90 percent of all funds raised remain in Texas to support the growing needs of the disabled in the State.

Special emphasis is being given in the 1976 Easter Seal Appeal to the disabled citizen who may need assistance and not know where to obtain it. Contact Boren at Snyder National Bank, Snyder to receive the simple, self-mailing request for service form. A determination of the extent and type of assistance needed, the most efficient means of obtaining that assistance, and arrangements for qualified treatment or other services will be made by the Texas Easter Seal Society.

Body Identified As Missing Girl

HOUSTON (AP) — Bill Heath stared at the floor of the Harris County Morgue as he waited to identify personal effects that once belonged to his brown-haired 6-year-old daughter.

Heath, 37, a former Houston Astros catcher, identified an ear ring which he had purchased for his daughter in Honduras. He also confirmed a white gown and a robe with the name "Courtney" embroidered on it.

"I've prepared myself for it," he said. "It's better to know even if it is bad."

Medical authorities said Wednesday the skeletal remains found in a logging camp south of Palestine were positively identified as those of Courtney Lea Heath, who had been missing since Nov. 14, the day her mother was found strangled in their Houston apartment.

The items identified by Heath were found when the remains were discovered Thursday in Anderson County in the East Texas logging country.

Courtney disappeared the day her mother, Mrs. Patty Lou Heath, 32, was found strangled in the apartment where she and the daughter resided since her divorce from Heath.

Investigators have theorized Courtney was abducted by her mother's slayer. They also believe that Mrs.Heath knew her assailant in that there was no evidence of forced entry to the apartment.

Dr. Joseph Jachimczyk, Harris County medical examiner, positively identified the bones found in the six-inch deep grave as those of the missing child.

He said the girl died from a blow to the head with a blunt instrument.

He said the condition of the bones indicated she could have been killed the same day as her mother or perhaps a few days later.

Anderson County Sheriff Roy Herrington said a logger cutting timber discovered the skull, apparently dragged from the grave by animals.

The logger also found the robe and notified the sheriff's office. Sheriff's officers found the shallow grave about 50 feet from where the skull was discovered.

The Harris County sheriff's office said no arrests were pending.

However, Sheriff Jack Heard said "in all probability we will be questioning an individual about this." He did not elaborate.

Gas Production In Texas Drops

AUSTIN, Tex. (AP) — Texas oil and gas wells produced 651 billion cubic feet of gas last November, a decrease of 7.79 per cent from the production in November 1974, the Railroad Commission reports.

The gas was produced by 184,000 oil and gas wells.

Educators Meet On Minorities

HOUSTON (AP) — Resolutions urging that financial aid programs be expanded for minorities have been adopted by educators meeting here to discuss problems of minority group students in higher education.

One resolution said if blacks and other minorities cannot afford education, the nation in the long run is "going to reap the greatest of social ills."

Another resolution adopted Wednesday at the 2nd annual Conference on the Minorities' Right to Post-Secondary Education criticized a trend toward awarding scholarships on merit. The merit system gives aid to applicants with the best grade or test scores.

The conference called for aid to be given only on the basis of financial need.

Despite lower average grades and scores of minority groups, the delegates said, many can overcome poor primary and secondary schooling and get college degrees if they can meet money needs.

Dr. Stephen J. Wright of the College Entrance Examination Board called for more schools to establish "open admission."

Under the open admission program, any high school graduate can enter college regardless of grades.

He said black enrollment in higher education has nearly tripeled in the past 10 years. However, he called on colleges and universities to pay special attention to the problems of minorities since their failing rate is still high.

Susan Ford Leaving Job

WASHINGTON (AP) — Susan Ford is leaving her job as an Associated Press stringer, or part-time, photographer, because she is playing a partisan role in campaigning for her father's election to a full term as President.

Miss Ford, 18, had last taken photographs for The AP in December before she took a leave from Mount Vernon College to vacation in Colorado. Since returning from Colorado, she campaigned for her father in New Hampshire.

Press Secretary Sheila Weidenfeld said Wednesday Susan discussed the matter with her mother before deciding what to do.

The AP had discussed Miss Ford's status with her earlier in the day. AP policy prohibits partisan activity by its staff members.

Mother Robs To Rebuy Son

HOUSTON (AP) — A Houston woman sold her infant son for $1,600, then decided she wanted him again and went on a robbery spree in an effort to raise the money to buy him back.

Sherry Alton, 19, and her common law husband, Ray Martinez, 21, pleaded Wednesday for the return of their son in separate interviews with the Houston Post.

Both are being held in the city jail on charges of aggravated robbery after they were arrested Sunday along with another couple in connection with several robberies in the Houston area.

Miss Alton said she sold her son, Ricky Martinez, 18 months, because she needed the money and did not tell her husband for about two weeks when she decided she wanted Ricky back.

"I needed the money for rent," she said in the interview with the Post. "I had a little bit of a habit (heroin) and I needed money to live on or I would have never done anything like this," she said.

Martinez said he was shocked by the news.

"I love my baby more than anything in the world," he said. "I just want my baby back. I can't stand seeing somebody else with my baby."

He said the couple was separated when the sale was made.

Miss Alton said the manager of an apartment complex arranged for the sale prior to last Christmas. She said she was later told she could get Ricky back if she would give back the $1,600.

"That's why we were doing all these hijackings and robberies," she said in the interview. "I had never committed a crime before."

Lt. A.J. Contreras of the Juvenile Division said there is no law against the natural mother of a child selling her baby nor is there a law against buying one. Contreras said the location of the baby was unknown.

Fog Shrouds Texas Sections

By The Associated Press

Fog shrouded widespread sections of Texas early today with the heaviest blanket dropping visibility to near zero in the El Paso area.

Cloudy skies prevailed north and east of a line from near Corpus Christi to San Antonio and Wichita Falls. Over the rest of the state, skies were generally clear except for some high cloudiness in Northwest Texas.

The only precipitation reported in predawn hours was some light rain in the Panhandle along a narrow band stretching from just north of Tulia southwestward to the Texas-New Mexico state line southeast of Clovis, N.M. However, these showers dissipated by about 6 a.m.

Early temperatures were in the 60s southeast of a line from Dallas to Del Rio. Northwest of this line, readings in the mid to upper 40s prevailed.

Publicity Hurt

LITTLE ROCK, Ark. (AP) — Fanne Foxe has arrived in Arkansas, home state of Rep. Wilbur D. Mills, for a one-week engagement at a Little Rock nightclub.

Although Miss Foxe said publicity about her relationship with the Arkansas Democrat had ruined her personally, she acknowledged that her weekly income has risen from about $1,700 to as high as $2,500.

Miss Foxe, who will be 40 Saturday — St. Valentine's Day — told an airport news conference Tuesday she would not have come here if Mills had asked her to stay away.

A visit scheduled by Miss Foxe for Little Rock last year was canceled with reports from her and her associates that she feared for her life because of threatening telephone calls.

A rose is like friendship, the more it blooms, the more friends you have. We didn't realize the many wonderful friends we have. Our love goes out to each of you for the floral offerings, cards, and each precious prayer that was spoken. May God richly bless each of you in his care.
The family of Amie Semple Batchelor
Mr. & Mrs. Roger Batchelor
Mr. & Mrs. Jimmy Batchelor
Mr. & Mrs. Jim Brock
Mr. & Mrs. Charlie Batchelor
Mr. & Mrs. Pat Brewer
Mr. & Mrs. Joe Strain

Seven Arrested Following Barrage Of Indictments

By GARY GARRISON
Associated Press Writer

SAN DIEGO, Tex. (AP) — Seven persons, including members of the politically powerful Carrillo family, former and current county officials and a bank president have been arrested here following a barrage of indictments issued by a grand jury investigating official corruption.

The seven were rounded up Wednesday by Texas Rangers who fanned out in this South Texas county armed with arrest warrants issued by District Court Judge Darrell Hester of Brownsville. All seven were booked and then released after posting a total of $242,500 in bonds.

One person named in the 35 indictments was not immediately arrested and the ninth person named, former Duval County judge Archer Parr, is currently serving a ten-year prison term in the federal penitentiary at Marion, Ill., on a perjury conviction.

The arrests were the culmination of more than a year of work in this county by a special task force sent by the Texas Attorney General's office. Most of the cases had been prepared last year, but were held back by the investigators waiting for a the expiration of the term of a grand jury which had been appointed by a judge who was one of those indicted. The cases were taken to a new grand jury last week.

Those indicted were:

—B. O. Goldthorn, president of the First State Bank of San Diego, named in five indictments accusing him of felony thefts of more than $10,000, and in one indictment for perjury. He was released after posting a $70,000 bond.

—Duval County Commissioner Ramiro Carrillo, named in four indictments for felony theft and in four for official misconduct. He posted $60,000 bond and was released.

—Former Judge Parr, named in four indictments for official misconduct and one for theft.

—Former Duval County Judge Dan Tobin Jr., named in three indictments for official misconduct. He posted a $22,500 bond.

—Former District Court Judge O. P. Carrillo, named in four felony theft indictments. He was released after posting a $30,000 bond.

—D. C. Chapa, father of the Carrillo brothers, named in two felony theft indictments. He was released on a $15,000 bond.

—Former Duval County School Supt. Emede Garcia, named in one indictment for official misconduct and in two for felony theft. He posted a $22,500 bond.

—Mrs. Alicia Rodriguez, daughter of Duval County Welfare Director Mrs. Elvira De Leon, named in three felony theft indictments. She was released after posting a $22,500 bond.

Former State Rep. Oscar Carrillo, bitterly complained about the handcuffing of his 80-year-old father, D.C. Chapa. He said his father, his brother Ramiro, and the former judge came to the Duval County sheriff's office here from their homes in Benavides and notified the Rangers where they were.

"He is an 80-year-old man and they tied him down like an ordinary criminal," Carrillo said.

Texas Rangers Capt. John Wood said it is normal procedure for Rangers to handcuff a person arrested on a felony charge.

The grand jury returned the indictments after working for four days with members of the Texas Attorney General's staff, several Texas Rangers and Department of Public Safety intelligence officers.

Texas Atty. Gen. John Hill personally presented some of the cases to the grand jury here Feb. 2. Hill sent a task force to Duval County about a year ago at the request of Dist. Atty. Arnulfo Guerra after Guerra said he was starting an investigation to "clean up" Duval County.

County Spelling Bee Scheduled

After an absence of several years, public schools in Scurry County will participate again in local, county and regional trials of the 49th Annual National Spelling Bee.

Dr. Thomas H. Scannicchio, curriculum coordinator for the Snyder Independent School District, will serve as director of the Scurry County Spelling Bee. Dr. Scannicchio has announced that the Snyder and Fluvanna Schools have already begun preparations for spelling competitions in their local schools.

The Lubbock Avalanche Journal will sponsor its 24th Regional Spelling Bee for children and schools in 20 surrounding counties.

Designed to help boys and girls improve their spelling, increase their vocabularies, and develop correct English usage that will help them all their lives, the Spelling Bee offers other rewards to local, county and regional champions. In addition to prizes presented to local school winners, the winner of the Scurry County Spelling Bee will receive a plaque and compete in the Regional Spelling Bee at Lubbock to determine the regional representative to the 49th Annual National Spelling Bee in Washington, D.C. The winner of the regional event will receive a one-week, all-expense paid trip to Washington for the National Bee in June.

Dr. Scannicchio said that over 300 Snyder school students in grades 5 through 8 will be competing in classroom and school spelling contests in the weeks to come. Two winners from each Elementary School and three winners from the junior high school will compete at the county level. Other competing schools in Scurry County will send their winners to the county spelling bee also. The county event has been set for March 23.

Practice booklets titled "Words of Champions" are available to schools and students interested in competing in the local contests. In order to qualify for the finals, students must not have passed beyond eighth grade at the time of their individual school finals, and they must not reach their 16th birthday on or before the date of the national finals.

Nickname Changed

LITTLE ROCK, Ark. (AP) — Arkansas' nickname was changed by legislative act in 1953 from "The Wonder State" to "The Land of Opportunity." Arkansas was nicknamed "The Wonder State" by legislative act in 1923.

LET'S JUST PRAISE THE LORD.
ADV.

Melott Flying Service
AERIAL SPRAYING
Insecticide-Brush Control
Fertilizing-Seeding
Snyder, Tex. - 573-2121

LOVE IS HERE!
LOVE COSMETICS THAT IS:
Complete Assortment
HALL DRUG
606 E. Hwy. 573-2571

INFLATION FIGHTERS SALE

Ground Hamburger 3 Lbs. ... $1.00
Rasher Sliced Bacon Lb. Pkg. ... $1.29
Lean Picnics Lb. ... 98c
Lean Ground Chuck Lb. ... 89c
Chuck Steak Lb. ... 89c
Pork Steak Lb. ... $1.29

Del Monte Pudding Cups ... 59c
Del Monte Fruit Cocktail 303 Cans ... 2-79c
Del Monte Peaches 2½ Size ... 2-$1.00
Del Monte Pear Halves 303 ... 2-79c
Del Monte Cut Green Beans 303 ... 4-$1.00
Del Monte Corn 303 ... 3-89c
Del Monte Spinach 303 ... 4-$1.00

Calumet Baking Powder 14 oz. ... 69¢
Jello Soft & Swirl DESSERT MIX 3¾ oz. ... 29¢
Bissell Wall to Wall Rug SHAMPOO 22 oz. ... 99¢

Del Monte Peas 303 ... 3 for $1.00
Del Monte New Potatoes 303 Can ... 3 for $1.00
Del Monte Catsup 14 oz. ... 39c
Del Monte 11¾ oz. Hot Chili Peppers ... 2 for $1.00
Del Monte Seedless Raisins 15 oz. ... 69c
Del Monte Pineapple 15½ oz. ... 2-$1.00
Cling Free Sheets 12 Pk. ... 79c
Scented Lamp Oil 32 oz. ... $1.29

Shurfresh LOW FAT MILK ½ Gal. ... 74¢
Shurfine PLASTIC WRAP 100 Sq. Ft. ... 2-79¢
POST TOASTIES 12 oz. ... 2-$1.00
Shurfresh HI-PRO-MILK ½ Gal. ... 79¢

RAINBOW MARKET
BUCCANEER STAMPS
WE REDEEM U.S.D.A. FOOD STAMPS
BICENTENNIAL DECORATOR JARS
LIMITED SUPPLY OF FRUIT JARS
ONION PLANTS—ONION SETS
SEED POTATOES—RED—WHITE

KIRBY $199.00 573-9466

CROSS KEYS NOW OPEN
Sullivan-Stanfield Bldg. 1900 Snyder Shopping Center
Complete Stock All Types Sheet Music
• Teaching Materials
• Music Supplies Accessories
• Music Gift Items
CALL 573-0945

FOR THAT SOMEONE SPECIAL
Russell Stover CANDIES
EDDIE PETERSON PHARMACY
4002 College Ave. 573-8591

Dr. Lamb

Husband is an alcoholic

By Lawrence E. Lamb, M.D.

DEAR DR. LAMB—My problem concerns my husband's consumption of alcohol. To this day after drinking heavily for more than 30 years, he still insists he is not an alcoholic and it is not a problem and he could quit if he wanted to.

He does not drink in front of the children or me. He seems to enjoy having it hidden in places throughout the home. In spite of this crippling habit, he has attained an executive position.

He never becomes abusive when he drinks but remains gentle and quiet as he always is. He justs stands around with a smile on his face and can usually answer a question quite intelligently. But he loses the ability to make decisions, even minor ones and he appears confused about things he may have known all his life.

I have tried everything I have ever heard of to help him, short of leaving him. He is overweight and becoming senile and his health is failing fast. I continue to hope I can help him somehow. Are there any foods or vitamins that may help restore brain cells or other organs damaged by the prolonged use of alcohol? I would be most grateful for any counsel or suggestions you can give.

DEAR READER—The only person who can really do something about the problem is your husband. He will have to recognize he has one before that is likely to occur. Unfortunately many alcoholics have to hit rock bottom before they will accept help.

And I am sorry to tell you there is no way you can replace damaged brain cells. A good well-balanced diet is very important to a person who drinks a lot because any shortage of the normal amounts of vitamins and proteins seems to increase the damage that can be done, to the liver and heart for example. But you won't get much advantage out of anything more than a simple daily all-purpose vitamin capsule in the vitamin line.

Alcohol does cause premature senility. The brain of a person who drinks heavily is actually shrunken. Many top executives in businesses have alcohol problems. Sometimes it is part of the job and enlightened management in many companies have programs to help their people who get caught up in this trap. Most alcoholics are not skid row bums. Some pretty nice people have this problem.

For more information on alcohol and its effects send 50 cents for The Health Letter, Number 1-4. Send a long, stamped self-addressed envelope for mailing. Address your letter in care of this newspaper, P.O. Box 1551, Radio City Station, New York, NY 10019.

Look in the yellow pages of your phone book under Alcoholism Information and Treatment to see what facilities are available in your community. Ask the Al-Anon group for help in getting your husband to do something about recognizing he has a problem. Even getting help for yourself may make it easier for you to live with and cope with the situation.

As long as your husband is functioning well and you love him as your letter clearly suggests, I doubt you will accomplish anything by having a marital crisis or leaving him.

In the last analysis, we sometimes have to live with the faults or problems of those we love and try to do our best to help them through life with whatever the problem may be.

(Newspaper Enterprise Assn.)

Kiwanis Club Hears Cage Coach

Coach Bob Moore of the Snyder High School varsity boys basketball team said the success of an athletic program can be judged by what it does for the students, what it means to the school program, and its value to the community.

He spoke Wednesday at the regular luncheon meeting of the Noon Kiwanis Club, held at the Snyder Country Club.

"Every kid I ever coached wanted to win," declared Coach Moore, "But not every kid wants to do what it takes to win."

He pointed out it takes preparation and practice to be a winner.

"Sometimes overemphasis can be placed on winning—sometimes you can learn a lot from losing," he added.

"You can't keep worrying about your past mistakes," Moore said, but look ahead to what you can do to win the next time.

Moore said it makes him mad for anyone to judge a team "in one situation," but that you have to look at the overall performance.

The Tigers of Coach Moore defeated Dunbar Tuesday night, throwing the second round of District 3-3A basketball competition into a three-way tie.

Four of Moore's teams in the past five years have won 20 games, and this year's team, now 19-8, can win their 20th if they beat Lamesa there next Tuesday night.

Moore said the community could be proud of the team's record, refusing to take any credit himself for the team. However, his teams have broken even, at 4-4, with perennially tough Lamesa since he has been at Snyder.

The Kiwanis Club will hold its annual Pancake Supper from 5 p.m. to 8 p.m. March 12 at the West Elementary Cafeteria. Tickets cost $1 per person prior to the event, but will go up to $1.50 at the door on the night of the supper. Joe Jackson is in charge of ticket sales.

Sam Kitching, club president, presided over the meeting.

Dick Clairemore was also a guest of the Club, and the speaker was introduced by Bobby Beard.

LOSE UGLY FAT

Start losing weight today. OR MONEY BACK. MONADEX is a tiny tablet that will help curb your desire for excess food. Eat less-weigh less. Contains no dangerous drugs and will not make you nervous. No strenuous exercise. Change your life . . . start today. MONADEX costs $3.00 for a 20 day supply and $5.00 for twice the amount. Lose ugly fat or your money will be refunded with no questions asked by:

Snyder Drug
3609 College

TASTY BUFFET

Every Meal Except Breakfast

Our Buffet Specialties

Tues. Night ..... SPANISH
Wed. Night ..... CHICKEN
Thurs. Night ..... Chicken Fried STEAK
Friday Night ..... FISH
Sat. Night ..... BAR-B-Q

- Open Sundays
- Closed Mondays
- Catering Service

66 SMORGASBORD

102 E. Hwy. 573-9160

PIGGLY WIGGLY — The Original SELF SERVICE — TRADE MARK OF PIGGLY WIGGLY CORP

Collect Duet China Every Week And Save Every Time
Duet China
Featured This Week
Dessert Dish
Only 49¢ with each $3.00 purchase

Prices good thru Feb. 14, 1976. We reserve the right to limit quantities. None sold to dealers.

The Friendly Folks From PIGGLY

All Grinds, Coffee
Maxwell House
1-Lb. Can 89¢
Limit one (1) with $7.50 or more purchase excluding cigarettes.
Piggly Wiggly, Non Dairy Coffee Creamer 11-oz. Jar 79¢
Mr. Coffee, Disposable Coffee Filters 50-Ct. Pkg. 59¢

Piggly Wiggly Buttermilk or Sweetmilk
Canned Biscuits
8-oz. Can 10¢
Piggly Wiggly Cinnamon Rolls 10-Ct. Pkg. 49¢

Chef Pride
Pinto Beans
2-Lb. Bag 39¢
Bonus Pack, 26-oz. Plus 6-oz. Btl. Heinz Catsup 32-oz. Btl. 69¢

"Fresh Cut" Quarter Loin Sliced Into 9 To 11
Pork Chops
Lb. $1.28

Fresh or Smoked
Whole Picnics
Lb. 89¢

Meat Specials
USDA Good Heavy Aged Beef Sirloin Steak Lb. $1.59
USDA Good Heavy Aged Beef, Shoulder Arm, Swiss Steak Lb. $1.39
USDA Good Heavy Aged Beef, Chuck Steak Lb. 99¢
Chuck Quality Lean Ground Beef Lb. $1.19
Sliced, Skinned, Deveined, Fresh Beef Liver Lb. $1.09

USDA Good Calf
Family Pack, 5-Lbs. or More Round Steak Lb. $1.19
Family Pack, 5-Lbs. or More Rib Steak Lb. $1.19
Family Pack, 5-Lbs. or More Sirloin Steak Lb. $1.19
Family Pack, 5-Lbs. or More T-Bone Steak Lb. $1.59
Family Pack, 5-Lbs. or More Chuck Steak Lb. 89¢

California Navel Oranges
4 Lbs. $1

Mild, Yellow Onions Lb. 25¢
Juicy, Minneola Tangerines Lb. 00¢
Large Sunkist Lemons Lb. 00¢

Washington Extra Fancy Red or Golden Delicious Apples
3 Lbs. $1

Dairy Specials
Piggly Wiggly 100% Pure Vegetable Fresh Margarine
3 1-Lb. Pkgs. $1
Piggly Wiggly Buttermilk ½-Gal. Ctn. 90¢
Gandy's Cottage Cheese 12-oz. Ctn. 57¢

Health & Beauty Aids
For Whiter Teeth Close-Up Toothpaste 2.7-oz. Tube 53¢
Non-Aspirin Bayer Pain Reliever 50-Ct. Btl. 79¢

Husband Pleasin' Ranch Style Beans
15-oz. Can 25¢

Plain Wolf Chili
19-oz. Can 69¢

Piggly Wiggly, Light Chunk Tuna
6½-oz. Can 39¢

Betty Crocker All Varieties Hamburger Helper
5-oz. Pkg. 59¢

OPPONENTS CLAIM MASSACRE

Wild Horse Legislation Being Pushed By Ford

By JOHN LENGEL
Associated Press Writer

WASHINGTON (AP) — The Ford administration is pushing legislation to make it easier to round up and get rid of wild horses. But opponents say the measure would turn the animals into dog food.

The legislation is a response to ranchers and federal land managers who say the wild herds are growing fast under federal protection and are taking public grass out of the mouths of cattle and sheep.

In the heat of the issue, friends of the horses say the administration's plan amounts to "mechanized massacre" and a return to the evils of the days of the old mustangers.

Wild burros also would be affected by the legislation.

The issue pits ranchers who run their stock on public lands against a widening ring of conservation groups who think the 20 per cent of the nation's land owned by the public should be used for other purposes, such as recreation, wilderness and horses.

The nation's wild horse herd has grown to 50,000 head and is growing at a rate of 20 per cent annually, ranchers say.

A rancher can run cattle on open federal range for $1 per head per month. In Nevada, for example, federal land accounts for 96 per cent of the seventh largest state.

A 1971 law bans aircraft and motor vehicles in hunting wild horses and requires the Bureau of Land Management to find a good home for any animals that are caught. They cannot be slaughtered.

The bureau, the chief agency for the public lands, has led about a half-dozen roundups in the 10 Western states under the 1971 law in response to complaints from ranchers. About 700 wild horses were captured.

In the old days, hunters for the wild horses would use pick-up trucks and aircraft to herd the animals. Once caught, most were shipped off to be made into dog food. In the West, mustanging was a quick way to earn a few extra dollars on a weekend.

Under the administration-backed legislation, the use of vehicles and aircraft would be resumed and the bureau would be allowed to transfer ownership of the horses with no questions asked.

That means dog food, the conservationists say.

The administration claims the current law is cumbersome and expensive. It says it costs an average of $550 to catch each horse. Besides, two men were hurt in a high-speed mounted chase, and vehicles would be safer, the administration says.

Horse groups say the administration estimate is exaggerated. They say the number of grazing permits should be cut back to protect the range.

Classified Ads—Call 573-5486

Failure To Find Reality In Figures Disquieting

By JOHN CUNNIFF
AP Business Analyst

NEW YORK (AP) — In this economy of statistics we are conditioned to believe that the cold, hard numbers really do depict reality, despite the questioning and even opposition of our own instincts.

Why the numbers have to be reality, don't they? Isn't it the numbers that determine economic policy, make the stock market go up and down, tell us if we are rich or poor, better or worse? Of course.

It is disquieting, therefore, to look into the numbers and fail to find reality, but instead a maze of equations and subjective assumptions, most of them seasonally and otherwise adjusted and revised.

We see 1.3 million people not counted as unemployed because they are too disheartened to look for work. We are almost prepared to accept as logical reasoning that, seasonally adjusted, nobody in America needs a furnace or an air conditioner, and Lake Erie never freezes.

Today there are new figures to contemplate, the retail sales figures for the final two months of the year. The "preliminary" December figure came out Tuesday, almost unobserved.

To obtain perspective, one must measure the November performance first. It wasn't a very good month. Sales were flat. The weekly retail sales figures released each Thursday demonstrated that.

However, on Dec. 10 the government came forth on schedule with its "advance" monthly report on November sales. This report, issued in the midst of the Christmas selling season, showed a surge in November sales.

You might recall how electrifying this news was. It was greeted by retailers and consumers and investors and government officials as evidence of renewed consumer confidence, as evidence that the economy was moving ahead.

Statistical confirmation of this came in the December weekly retail sales figures which indicated sales for the final month would indeed by strong.

On Jan. 10 we find that the November sales figures were revised downward to show very little gain at all over October. However, this set the stage for the December "advance" figures, announced simultaneously. The latter showed an enormous 3.4 per cent jump over November sales.

Once again the news was proclaimed as evidence of a much stronger economy than we had dared hope for.

Meanwhile, the December weekly figures were being revised downward. Then on Feb. 10 we received the "preliminary" December figures; they showed another downward revision.

The People Pleasin' Store

WIGGLY

Discover The People And Events That Made Our Nation Great!
Our Great Heritage
Twelve Historical Volumes of easy to read stories especially created for all Young Americans. The ideal series for America's Bicentennial. Start Your Set Today!
Featured This Week
Volume Five Now On Sale! $1.99
Volume 1 Still Only 59¢

PIGGLY WIGGLY The Original SELF SERVICE

3-Lbs. or more Ground Beef Lb. 79¢

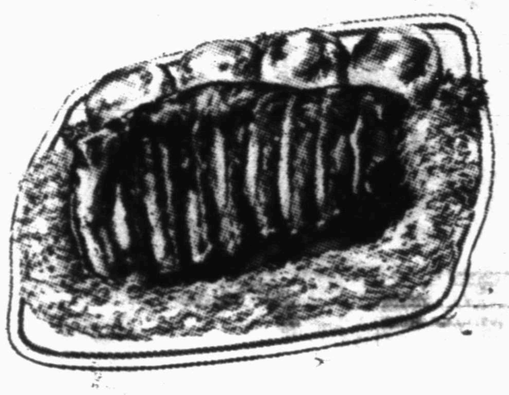

"Fresh Cut" Center Cut Rib Pork Chops Lb. $1.69
Semi-Boneless, Fresh Boston Butt Pork Roast Lb. 99¢
"Fresh Cut" Country Style Spare Ribs Lb. $1.29
9 Patties, Canned Swift's Ham Patties 21-oz. Can $2.19

Luncheon Meat
Oscar Mayer, Garlic, Beef or Regular Sliced Bologna 8-oz. Pkg. 79¢
Oscar Mayer, Regular or Beef Sliced Bologna 12-oz. Pkg. $1.19
Oscar Mayer, Variety Pack Lunch Meat 12-oz. Pkg. $1.69
Oscar Mayer, Sliced Cotto Salami 8-oz. Pkg. 85¢
Farmer Jones Franks 12-oz. Pkg. 85¢
Jimmy Dean (2-Lb. 2.95) Roll Sausage 1-Lb. $1.49
Eckrich Heat & Serve, Smoked Sausage Lb. $1.69

Fresh Cheese
Kraft's Philadelphia Cream Cheese 8-oz. Ea. 53¢
Piggly Wiggly Sliced American Cheese 12-oz. Pkg. $1.19
Piggly Wiggly Longhorn Cheese 8-oz. Pkg. 95¢

TexaSweet Ruby Red Grapefruit 4 Lbs. $1

Mustard, Turnip & Collard Greens Lb. 29¢
Tasty, Purple Top Turnips Lb. 29¢
Medium, White Mushrooms Lb. 98¢

Large Creamy Avocados Ea. 39¢

Piggly Wiggly Grade A Fresh Eggs Doz. 69¢

Large Pillsbury, All Varieties Egg Baskets 4-oz. Can 29¢

Piggly Wiggly All Purpose Enriched Flour 5-Lb. Bag 49¢ Limit one (1) with $7.50 or more purchase excluding cigarettes.

All Varieties Light Crust Pouches 6 6½-oz. Pkgs. $1.00

Piggly Wiggly 100% Pure Vegetable Shortening 3-Lb. Can 99¢ Limit one (1) with $7.50 or more purchase excluding cigarettes.

Piggly Wiggly Vegetable Oil 24-oz. Btl. 69¢

Frozen Food
Piggly Wiggly Lemonade 8 6 Oz. Cans $1
All Varieties Ore-Ida Potatoes 2-Lb. Bag 79¢
Mrs. Smith's Fruit Pies 79¢

Piggly Wiggly Regular or Non-Phosphate Laundry Detergent 49-oz. Box 89¢
Piggly Wiggly, Dry Dog Food 5-Lb. Bag 99¢
3-Ring Sliced Peaches 29-oz. Can 39¢
Bama Grape Jelly 2-Lb. Jar 99¢

ASSOCIATE CONDUCTOR—Capt. Lesley B. Shelburne Jr., son of Mr. and Mrs. Lesley B. Shelburne Sr. of Snyder, is associate conductor of the U.S. Armed Forces Bicentennial Band and Chorus, which will present a concert in Abilene at 7:30 p.m. on March 6. The group is made up of members of the Army, Marine Corps, Navy, Air Force and Coast Guard. There are 65 instrumentalists and 24 voices in the chorus. The unit was formed for the specific purpose of celebrating the nation's Bicentennial.

Juvenile Officer Appointed By City

James E. Saunders has been named city juvenile officer here.

A sharp increase in the number of juvenile cases handled by the Snyder Police Department resulted in the specialized unit being formed, said Police Chief Bill Stone.

In 1974 there was a 13 per cent increase in the number of juvenile cases handled by the police department, and there also was a 90 per cent increase in the number of juveniles referred to juvenile authorities, as opposed to those who had previously been counseled by arresting officers and then released to parents.

Purpose of the unit, which has been made possible through a grant from the Criminal Justice Division of the State Council of Governments, is to work in reducing the incidence of juvenile crime through voluntary counseling with juvenile offenders.

Saunders, who has been with the Snyder Police Dept. for one year, is a 1974 graduate of Hardin-Simmons University, where he earned a bachelor of science degree in law enforcement. While attending college, he worked as a counselor at the Abilene Youth Center for a year. At the center, he worked with juvenile delinquents from various cities in the United States.

Saunders will not only be working with juveniles being handled for criminal offenses, but also with status offenders, such as truants and runaways. Status offenders will immediately be referred to their parents whenever possible. When it is not possible to contact parents, they will be referred to the Texas Welfare Dept. for placement in foster homes.

The city juvenile division will work in cooperation with the County Juvenile Office, the Department of Public Welfare, MH-MR, the Council on Alcoholism and other social agencies in an attempt to help juvenile offenders.

Saunders will also be available to speak at meetings of school and social organizations interested in juvenile problems.

JAMES E. SAUNDERS
...City Juvenile Officer

Infant Makes Medical History

PHILADELPHIA (AP) — Christopher J. Wall, a 9½-pound infant born with his heart outside his body, has made medical history.

Christopher was six months old Tuesday. Never before had any child with a similar condition survived more than two days.

Unprecedented surgery performed a few hours after Chris' birth moved his tiny heart into a temporary location under the skin of his chest.

Doctors at Children's Hospital will soon operate a second time to ease the infant's breathing. Doctors think Chris will be normal long before he's ready to start school in nearby Camden, N.J., where his father is an investigator for the county prosecutor's office.

Man Killed In Homemade Jet

NEWTON, Kan. (AP) — A Houston, Tex., man was killed Wednesday in the crash of a small build-it-yourself jet airplane that he was attempting to fly for the first time.

Authorities identified the pilot as W. I. "Steve" Lansing, 51.

It was the first time Lansing had flown the BD5J, a one-occupant craft sold in kit form by Bede Aircraft Inc. of Newton, according to a Federal Aviation Administration spokesman.

Bede's chief test pilot, Lester Berven, told the FAA he had flown the plane several times and Lansing had gone through the required ground training and simulated flights.

A company spokesman said the kit sells for $27,000 and Lansing had spent most of the past two months at the company plant assembling the craft.

The FAA quoted Berven, who was following in another plane, as saying Lansing apparently tilted the nose of his craft too high shortly after takeoff and the plane went into a snap roll.

for the millions who should not take aspirin...

Feb. 10 To March 15
100 Tablets $1.29

BURGESS
PROFESSIONAL PHARMACY
3906 College 573-7582

LUCKY 13
SIDEWALK SALE

FRIDAY, FEBRUARY 13

INSIDE SALE SAT. 14th

•PANTS •SUITS
•COATS•SHIRTS
•SPORTCOATS
•SWEATERS

FENTON'S
DAD & LAD
East Side of Square

Sidewalk SALE
TOMORROW
FEB. 13th.
come by-shop
★ GREAT BUYS
★ TOP QUALITY MERCHANDISE
PRICES YOU WON'T BELIEVE!
CARTER'S
WESTERN WEAR

VALENTINE DAY IS FEB. 14TH
LUCKY BUYS FOR YOU
Anthony's
C R ANTHONY CO.

BLOCKBUSTERS
FRIDAY 13 SIDEWALK SALE...
MANY, MANY SIDEWALK BARGAINS
FINAL CLEARANCE ON FALL MERCHANDISE

One Group Less Than
DRESSES ½ PRICE

SPORTSWEAR
LESS THAN ½ PRICE

TABLES OF MERCHANDISE — GROUPED TO CLEAR
$1 $2 $3 $4

Friday The 13th Is Lucky For You If You Shop Our Sidewalk Sale
INSIDE VALUES GOOD 2 DAYS ONLY — FEB. 13 & 14

Prints
Solids
Stripes

Big Thirsty Towels
22x44 and 24x46 bath towels. Slight imperfects of famous name brands. Thrifty shoppers will stock up.
1.13

Boys' Perforated
Nylon Jerseys
S-M-L-XL for Ages 8 to 18.
$3.13
3 for $8
100% nylon knits. Navy, Red, Gold, Royal or Green. Regular 2.49 and 2.99 values.

MIX 'N MATCH
STOCKTON
SLEEVELESS
TOPS
Sizes 8-20
Assorted Styles
Values to 7.00
Famous Stockton Quality

LADIES
PANTS
Pull on Style
Polyester Knits
Values to 10.00
Solids - Patterns
8-20
Some Talls & Extra Sizes
Your Choice Each $5.00

Polyester Knit Shells
$5. & $6. values. Sizes S-M-L-XL
4.13 3 FOR $11.
Spring fashion colors in rib knits, flat knits, sheer knits. Zipper back mock turtle styles, crew styles, short sleeve and sleeveless.

Anthony's
C R ANTHONY CO

TOP DOLLAR STORES
Home of the Value Hunters

SIDEWALK SALE!
TOMORROW FEB. 13th

WESTERN SHIRTS
• Long Sleeve
• Flannel
$4.00

Men's
CORDUROY PANTS
Western Cut and Regular $4.88

KNIT SHIRTS
• Men's Short Sleeve
• Assorted Colors $2.88

KNIT SHIRTS
• Boy's Short Sleeve
• Solid Colors $1.88

JACKETS
Infant's Fleece, A Real Buy $2.88

ASSORTED NUTS
• Walnut • Black Walnut
• Sliced Almonds
• Pecan Halves • Pecan Pieces
• Redskin Peanuts
3 PKGS. $1.00

GIRL'S PANTS & JEANS
• Sizes 5-14
• Various Materials & Patterns $2.00

SLEEPWEAR
Girl's Gowns & P-J's $1.47

LADIES BLOUSES
Reg. 3.25 ..... $2.88
Reg. 4.00 ..... $3.88
Reg. 5.00 ..... $4.88
Reg. 6.88 ..... $5.88

WHY PAY MORE?
Located on North Side Square