MICROFILM CENTER
P.O. BOX 45436
DALLAS, TX 75235

SNYDER DAILY NEWS
VOL. 33 NO. 37 SNYDER, TEXAS (79549) FRI., JUNE 12, 1981 10 PAGES 20¢

BUDDING CAMERAMAN—Stacy Warner focused on the photographer during a T.V. for Kids class at the Scurry County Museum Friday. The class is part of the Kollege for Kids program at Western Texas College. Waiting their turn at the camera are Jeff Franklin, center, and Scott Cole. (SDN Staff Photo)

No One Injured. . .

Austin Floods Again

Associated Press

Residents braced for more rain today in the soggy hills of Central Texas where rains of up to eight inches turned placid creeks into swirling floodwaters that drove 125 Austinites from their homes, officials said.

The National Weather Service said late Thursday night that conditions favored the development of more thunderstorms in South and Central Texas areas where the ground already is saturated.

Any additional rain would quickly run off, pouring more water into already swollen creeks and rivers, the weather service said.

No one was reported injured in Austin, where early morning floods killed 12 people on Memorial Day, but the Austin Fire Department evacuated creek-bank homes in the south part of the city as normally small Williamson Creek spread to a 350-foot wide flood.

Shoal Creek, the cause of much of the death and damage during the Memorial Day flood, rose quickly. At times the muddy water lapped near homes that have been abandoned since the earlier flood. Lawns in front of many houses along the creek in the northwest section of town still are strewn with debris from the Memorial Day tragedy.

Red Cross workers went door-to-door to make sure homes along the creek were empty.

In Northeast Austin, firemen used boats to rescue 20 people from a lumber yard threatened by rising water, according to fire department spokeswoman Debbie Brown.

Tax Cut Fight Is Assured

WASHINGTON (AP) — An all-out battle in the House of Representatives over tax cuts and who will get them is virtually assured later this year with President Reagan and opposing Democrats digging in their heels.

"I can't retreat from the 25 percent, across-the-board" cut in personal tax rates, Reagan told a group of labor leaders Thursday at the White House. "I've dug in my heels."

At the same time Democrats on the House Ways and Means Committee were telling one of the president's chief tax advisers that the across-the-board concept — meaning the same rate cuts for rich and poor — is not acceptable.

Committee Chairman Dan Rostenkowski, D-Ill., said Reagan's bill fails to increase earned-income credits benefitting working families with incomes less than $10,000 or standard deductions which help those making less than $20,000.

As a result, Rostenkowski told Assistant Treasury Secretary John E. Chapoton, "people in those brackets will be paying more tax" even if Reagan's proposed cuts are approved.

Rep. Donald J. Pease, D-Ohio, cited estimates by Treasury Department and congressional experts in an effort to prove that low-income families will lose under the president's plan.

Meanwhile, the last of the House's 15 committees — all dominated by Democrats — was trying to meet today's a deadline for recommending $35 billion in specific cuts to meet the bottom-line figure in Reagan's budget.

Though the committees are making the cuts, Democratic leaders are mounting a strategy to force a series of individual floor votes on the most popular programs, such as school lunches and student loans, in hopes of saving them.

That prompted House Republicans to renew their threats Thursday to draft their own package of individual cuts.

Friday update

Court To Decide

WASHINGTON (AP) — For the first time since Watergate, the Supreme Court will hold a special summer hearing. At stake: the Iranian hostage accord hammered out by Jimmy Carter in the last hours of his presidency.

Moving with unusual speed, the justices announced Thursday they would hear arguments in the dispute on June 24.

The Justice Department and the Iranian government asked for swift consideration because the agreement calls for transferring up to $4 billion in Iranian assets by July 19.

On July 8, 1974, the justices heard lawyers clash over then-President Nixon's authority to hold onto the Watergate tapes.

Begin Gains Lead

TEL AVIV, Israel (AP) — Prime Minister Menachem Begin has gained a comfortable lead over the Labor Party, according to two opinion polls published today.

The soundings were conducted for the dailies Jerusalem Post and Haaretz before Israeli warplanes bombed the Iraqi nuclear reactor. The popularity of that operation is expected to boost Begin's ratings in the next round of public opinion polling.

The Modi'in Ezrahi Applied Research Center projected 46 seats for Begin's Likud bloc and 40 for Labor in the 120-seat Parliament following June 30 national elections.

Secret Fund Exists

WASHINGTON (AP) — The White House is acknowledging the existence of a secret military fund reportedly used for years to finance such things as swimming pools and movie theaters. But an aide to President Reagan pledges it won't be misused.

In a recent interview, Edward V. Hickey Jr., director of the White House military office, offered his assurance that "there will be no abuse of the fund and that it will remain secret."

Haig Warns. . .

Situation In Poland Is Deteriorating Fast

HONG KONG (AP) — Secretary of State Alexander M. Haig Jr. said today the situation in Poland is seriously deteriorating in the face of Soviet threats. He warned that Soviet intervention would have "a major impact on the full-range of East-West relations."

He also said he hopes that Israel's bombing of the Iraqi nuclear facility will not derail the Middle East peace process, which he said is far more important.

On a third subject, Haig said at a short news conference that his trip to China beginning Sunday shouldn't be seen as a mission to sell arms either to China or to Taiwan. Haig arrived in Hong Kong today for two days of rest and preparation for a three-day visit to china.

Haig denounced what he described as a "very threatening letter" from the Soviet Communist Party to Polish leaders, in which the Soviets demanded firmer action against anti-communist factions.

"Clearly if there should be Soviet intervention in Poland, it would have a major impact on the full-range of East-West relations, including the scheduled talks on theater nuclear force," Haig said, referring to plans to initiate discussions with the Soviets regarding deployment of medium-range nuclear missiles in Europe.

Haig seemed to be urging moderate Arab nations to mute their anger over Israel's bombing of the Iraqi nuclear facility and turn their attention to the efforts to bring about a peaceful resolution in Lebanon and further the cause for an Arab-Israeli peace.

He said that while the bombing has had "an unsettling effect" on the Lebanese peace mission "it is my hope that all the parties involved ... will recognize that the long-term objectives of the peace process far outweigh the current tensions associated with the Israeli raid."

Haig said the United States wants a prompt resolution of Palestinian autonomy talks immediately after Israel's June 30 elections and an early completion of the negotiations for withdrawal of Israeli forces from the Sinai Peninsula, which is to be returned to Egypt.

Haig said the purpose of his visit to China is "to clear the air with respect to President Reagan's policies in this region and the special role that U.S.-China relationships have with respect to those policies."

Peking greeted Haig's arrival in Asia with escalation of its propaganda campaign against U.S. arms sales to the Nationalist Chinese government on Taiwan. Senior State Department officials sought to defuse the Chinese objections by signaling that they were prepared to talk about arms sales to the People's Republic of China also.

But Haig told reporters today, "This trip is not an arms-selling operation for either Peking or Taiwan."

President Reagan Is Walking A Tightrope

WASHINGTON (AP) — President Reagan, walking a diplomatic tightrope, is reassuring Israel that its bombing of an Iraqi nuclear reactor has not jeopardized U.S.-Israeli ties, while telling Arab leaders that a peaceful solution to the reactor issue might have been possible.

Asked if his Middle East peace efforts were "back on track" after meetings Thursday with five Arab ambassadors and the Israeli envoy, Reagan replied: "I think so, yes."

Reagan, who told the Arab envoys that "no one was more surprised" than he by Sunday's bombing, later reassured the Israeli ambassador, Ephraim Evron, that the fundamental relationship between the United States and Israel would not change, a senior administration official said.

The United States has condemned the Israeli action, which was carried out with American-made jets, and suspended a shipment of four fighter planes to the Jewish state.

Israeli Prime Minister Menachem Begin said Thursday that Defense Secretary Caspar W. Weinberger had recommended that all economic and military aid to Israel be withheld because of the raid, a statement denied by both Weinberger and the White House.

"I'm sorry that Mr. Begin is proceeding on an erroneous assumption," Weinberger said in a statement issued at the Pentagon. "I have made no such recommendation."

The SDN Column

Keeping tab on our neighbors:

Man seldom takes advantage of all of his resources, including his vocabulary.

Walter Buckel of the Lamesa Press-Reporter notes that there are 400,000 words in the English language and different vocations use various amounts.

Some say the working journalist uses something less than 20,000 of them. Many professions use an average of 10,000.

The sciences and related professions have large numbers of words that ordinary laymen never hear. For instance, medical men and women must know the names of 433 muscles, 193 veins, 707 arteries, 500 pigments, 295 poisons, 109 tumors, 700 tests, over 200 diseases and over 1,300 bacteria.

Yet, with 400,000 words available, think of the people who have trouble expressing themselves. And think of those who limit themselves mostly to the four-letter size.

★ ★ ★

Also, it was Buckel who reminded that if everything seems to be coming your way, you're probably in the wrong lane.

★ ★ ★

Lynn Brisendine recalled some jingles we used to see on Burma Shave signs along highways. These little gems, which have disappeared with the the advent of the Interstate system, gave kids something to do while traveling. If there were several kids, they read the Burma Shave signs in unison. Such as:

Broken Romance—State Fully—She Went Wild—When He Went Wooly— Burma Shave.

Within This Vale—Of Toil And Sin—Your Head Grows Bald—But Not Your Chin—Burma Shave.

He Played A Sax—Had No. B. O.—But His Whiskers Scratched—So She Let Him Go— Burma Shave.

★ ★ ★

Jerry Tidwell of the Hood County News tells about the husband who rebuffed his wife who wanted him to go on a diet.

"I'm not overweight," he protested. "It's just that according to this chart, I should be six inches taller."

★ ★ ★

Craig Nieman of the Lamb County Leader-News says that when you save for a long time to buy something, then find you can't afford it---that's inflation.—WACIL McNAIR

HOT WEATHER

SNYDER TEMPERATURES: High Thursday, 93 degrees; low, 66 degrees; reading at 7 a. m. today, 68 degrees; precipitation, none; total precipitation for 1981 to date, 12.81.

WEST TEXAS: Partly cloudy north through tonight, becoming fair Saturday. Generally fair south through Saturday and partly cloudy tonight. Widely scattered thunderstorms much of north and southwest tonight. Highs 90s except near 110 southwest. Lows 70s except mid 50s mountains and upper 60s Panhandle. Highs Saturday 90s except near 113 southwest.

In Unincorporated Areas...

Gas Rates Are To Go Up Soon

Lone Star Gas Co. rates in unincorporated areas around Snyder have been increased by the Texas Railroad Commission to match those in the city.

The action was taken following an increase in rates granted by the Snyder City Council.

Average residential gas bills for Lone Star customers outside the city will increase from $32.98 to $34.60 in summer and from 34.98 to $36.60 in winter for eight Mcf as a result of the increase, the Railroad Commission reported. The new rates will affect 215 customers beginning June 15.

The Railroad Commission has the authority to approve rates for gas service in unincorporated areas of Texas. Rates for gas service within city limits are approved by city governments. However, if a city and a utility cannot agree on a rate change for service within a city, either party may ask the commission to determine reasonable rates.

July 4th Queen's Contest To Begin

Clubs and organizations are invited to sponsor entries in the July 4th Queen's Contest.

Those planning to submit entries should contact the chamber of commerce office to get their contestants on the ballot.

The queen will be determined by votes, which will be cast at $1 each by the purchase of tickets.

The contest is being conducted to help take care of the cost of the fireworks display which will be the closing feature of the July 4th celebration in Towle Memorial Park.

The tickets for the queen's contest will be available on June 22.

Tickets also will become available on that date for the July 4th tractor pull, another major attraction in the Independence Day lineup.

Meanwhile plans for other July 4th activities were moving along. There will be bicycle competition again in the July 4th parade. The decorated bicycles will be judged by Jaycee-Ettes.

Chamber officials have asked that organizations planning to operate concession stands in the park during the Independence Day celebration to send a representative to the chamber office to fill out registration forms. A number of organizations operate concessions each year at the event.

Ask Us

Q.—How long has Scurry County been producing oil?

A.—There has been some oil production here since 1923 when shallow wells were drilled near Ira. The big "boom" did not arrive, however, until 1948 when the deeper Canyon Reef discovery was made.

"WAY OF LIFE"-A painting by Dalhart Windberg which has not been available for viewing for a while, will be one of many such paintings on display this Sunday at the Diamond M Museum. John Gibson, interim director of the museum, will present a program on Windberg at 2 p.m. Gibson will discuss Windberg's smooth brush and pallet knife technique. He will also discuss the development of the artist's career and art trends of the past 20 years. The presentation will last approximately half an hour. (SDN Staff Photo)

sdn opinion page

editorials-columns-cartoons-features-letters

voting rascals out

People are the same the world over, at least when it comes to exercising their prerogative in the voting booth. In recent years, they've been prone to show their unhappiness by "voting the rascals out" rather than blessing the incumbents.

The American people found little about Jimmy Carter that cheered them and gave Ronald Reagan an overwhelming vote of confidence last November.

More recently, the French people showed their president, Valery Giscard d'Estaing, the door in favor of Socialist Francois Mitterrand.

Some Americans expressed alarm that France appears to be turning more to the left. Socialism might appeal to the masses in France but we doubt it. The outcome appeared to be more of a case where the voters opted to get rid of those in power and replace them with someone else - anyone else - because what the 'ins' were doing was not working. Maybe what governments are trying to do today is too complex, too far-reaching to succeed, but the people feel they must do something...so they vote. (In France's case, 87 percent did).

If Mitterrand can't do it, and chances are he can't, then the French people will likely turn to someone else, hoping there is someone who can cut the Gordian knot.

The French decision to change brings with it a nagging worry - that historically France seems to be following in the footsteps of Great Britain. When the Labor Party came to power in England following WW II, it set about to nationalize all sorts of major industries and thereby laid the goundwork for the economic nightmare England is living today. Now Mitterrand and his fellow Socialists want to do the same thing in France today. Whether they can or not is riding on the upcoming parliamentary elections but, if most of the major industries in France are nationalized, the economic muscle of the nation will disappear just as Britain's.

And, at the moment, there is the situation in Libya that the U.S. has begun to deal with primarily because of French fears only to find itself out on a very long limb with no idea how the new French regime may feel.

Giscard's government, which could have worked smoothly with the Reagan administration, is gone and Mitterrand may or may not be terribly interested in the situation in which Libya has overrun Chad and is now flanking both Egypt and Nigeria. And the commitment of the French fleet to aid the U.S. in policing the Indian Ocean. What happens to that now?

The French have taken a fateful turn. Perhaps it will be productive. Perhaps not. But, in any case, it should go some distance in convincing Americans that we don't need any one six-year term for our Presidents. That seven-year term, probably more than anything else, defeated Giscard and may have hobbled France for the next seven years...

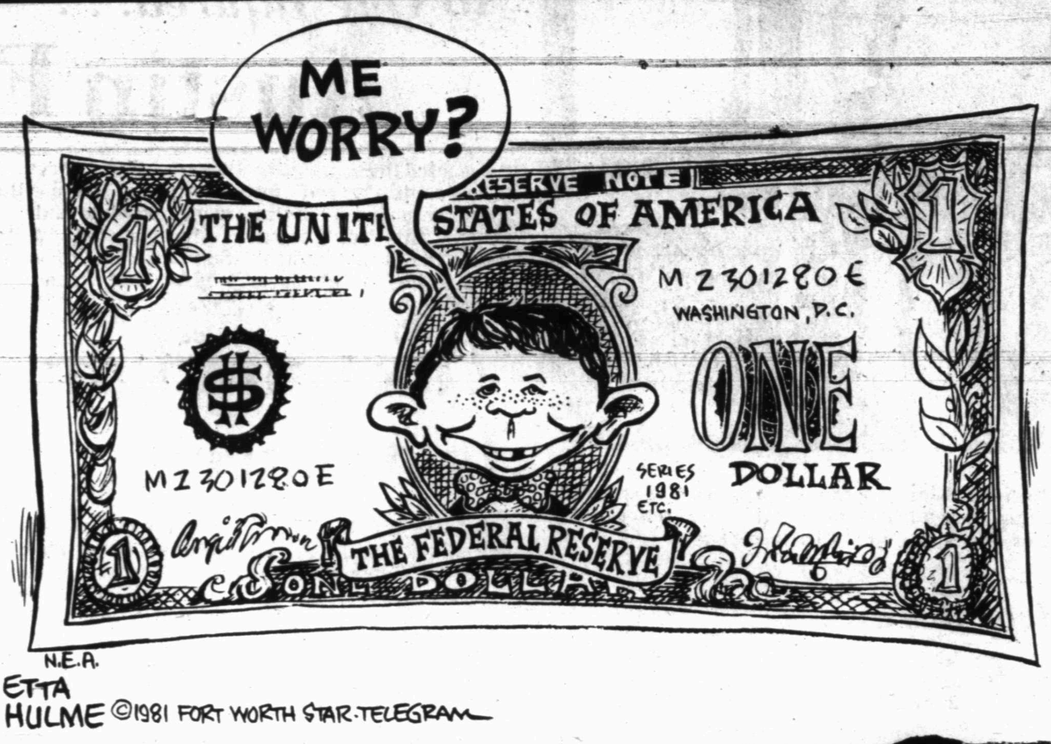

quote/unquote

what people are saying

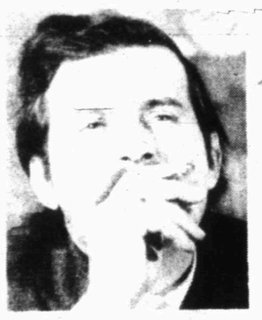

Lech Walesa

"The Poland we had before will not reappear. We are not going to turn back along that road."

— Lech Walesa, announcing his desire to step down as leader of Poland's 10 million-member Solidarity labor union.

"I'm not overly fond of some of my fellow lawyers. I don't like the usual pay-by-the-hour, keep-your-client-in-the-dark, then-sell-him-out methods that I've seen so often."

— Roy Cohn, a New York attorney who made his name as an aide to Red-hunting Sen. Joseph McCarthy in the 1950s. (Penthouse)

"People are fascinated with the extremes. It's a matter of orientation, but it's also part of the natural competitiveness that most of us have."

— Norris McWhirter, editor of the "Guinness Book of World Records."

"I was so psychologically prepared for this change, it was like getting on a trolley car at one stop and getting off at the next."

— Maksim Shostakovich, conductor and son of the famed composer, reflecting on his defection to the West from the Soviet Union. (Newsweek)

"Confused and uninformed vacationers seem unaware that there are two San Salvadors with the identical spelling. Things get so bad sometimes that even our mail is mistakenly delivered to the other San Salvador."

— Jan Milbyer, travel desk manager at a hotel in San Salvador — an island in the Bahamas. It is often confused with the capital city of El Salvador, the war-torn nation in Central America.

"It can be very enjoyable when you own your own town, but it can also be a lot of hard work."

— Pat Hendersen, who is co-owner of Moneta, Wyo., population 12, explaining why the site is up for sale.

"I've never thought of a man as a convenience because I've never known one who was a convenience, frankly. They're mostly inconvenient."

— Lauren Bacall, actress. (People)

(NEWSPAPER ENTERPRISE ASSN.)

Lauren Bacall

THE SNYDER DAILY NEWS

Published each Sunday morning and each evening, except Saturday, by Snyder Publishing Co. Inc., at Snyder, Texas 79549.

Entered as second class matter at the post office at Snyder, Texas. Publication Number: USPS 611-520.

SUBSCRIPTION RATES: By carrier in Snyder, $3.45 per month.

By mail in Scurry and adjoining counties, one year $26.35, balance of Texas and all other states, $37.50

Roy McQueen, Publisher
Wacil McNair, Editor

MEMBER OF THE ASSOCIATED PRESS

The Associated Press is exclusively entitled to use for republication all news dispatches in this newspaper and also local news published for republication of special dispatches.

the wagman file

by robert j. wagman

WASHINGTON (NEA) — When South African Foreign Minister Pik Botha visited the United States recently, he reportedly proposed a secret deal to break the impasse between Washington and Pretoria over enriched nuclear fuel. Sources close to the talks say that Botha offered a major concession to resolve what has become a leading issue of contention between the two countries.

This complicated dispute dates back to 1974, when South Africa had on the drawing boards its first two major nuclear power plants. The South African Electricity Supply Commission contracted for nuclear fuel to run the reactors with the forerunner of the U.S. Department of Energy.

The agreement called for South Africa to deliveer raw uranium to the United States for conversion into nuclear fuel rods at an enrichment plant. The fuel rods then would be delivered to South Africa for use in its nuclear plants. South Africa was to pay a substantial fee for the processing.

In 1976, the United States processed fuel under the agreement for the small Safari I reactor, the first South African plant to become operational.

In 1978, however, Congress passed a law forbidding the export of nuclear material to countries that would not sign the Nuclear Non-proliferation Treaty and observe all International Atomic Energy Agency regulations, including frequent on-site inspections of nuclear facilities.

The South Africans have refused to do either. This stand was recently reiterated by Prime Minister P.W. Botha, who said that South Africa would abide by the non-proliferation treaty and the IAEA regulations but would not sign the treaty or allow inspections of its nuclear facilities, especially the pilot nuclear enrichment plant established at Valindaba to make fuel for Safari I.

So, the United States has not delivered any more processed fuel. The South Africans have stuck to their guns although their reprocessing facility is reportedly producing so little usable fuel that Safari I is operating less than one day a week.

The next South African reactor scheduled to come on-line - in September - is the large one at Koeberg. Under the 1974 contract, South Africa was to deliver to the U.S. government's Oak Ridge nuclear plant some 300,000 kilograms of high—grade uranium by May 31 of this year.

The Energy Department says that South Africa is still required under the contract to deliver the uranium and pay the substantial processing charges. The department says that it will then return the processed nuclear fuel to the South Africans at the gates of Oak Ridge. They may ship the fuel to any country that has signed the non-proliferation treaty and agreed to IAEA inspections. That, of course, excludes South Africa.

If the South Africans refuse to deliver the uranium or pay the processing fee, says the Energy Department, the United States will invoke clauses in the contract that could result in penalties running well into the millions of dollars.

But insiders say that Botha came to Washington with a deal: South Africa would agree to abide by the non-proliferation treaty and the IAEA safeguards but would not sign the treaty or publicly allow inspections. The significant breakthrough was that South Africa would allow covert U.S. inspections of its nuclear facilities so that the United States could assure itself that all safeguards were being observed.

South Africa would "launder" the fuel through a third country so that technically the United States would not be directly supplying nuclear material to a nation that had not met the conditions of the 1978 law.

No one in the Reagan administration will admit that the South African foreign minister proposed any such deal. But the Energy Department just announced that is is extending until September the deadline for South Africa to deliver the uranium or be declared in default. A DOE spokesman says that during these three-month extension "discussions will continue" to try to find some solution to the problem.

The proposed deal also refutes recent statements by Prime Minister Botha and Dr. A.J. Roux, head of the South African Uranium Enrichment Corp. Both have said that South Africa is well on its way to producing sufficient processed nuclear fuel for its planned nuclear-fired power plants. U.S. experts think that South Africa is years away from processing enough of its own fuel to run its growing nuclear power program.

at wit's end

by erma bombeck

On television the other night, a beautiful woman answered her phone and told the caller he had the wrong number. They talked for 20 minutes, speculating on what each looked like and how much they had in common and when they were going to get together.

I never talked to a wrong number in my life who didn't break the phone in half hanging up.

It's usually, "Hello! Jean?"

"No, this is not Jean."

"Who is this?"

"What number were you calling?"

"I'm calling 555-5855."

"I'm sorry, but that's not the number you dialed and there's no Jean here."

"Then why did you answer the phone, bimbo?"

Thirty seconds later when the phone rings again and I know Big Al is ready to "reach out and crush somebody" and he's going to be ticked that he didn't get Jean again, I say, "Hi, there. You're still dialing the wrong number." Then my mother answers, "Look, I know my own daughter's voice and if you don't want to talk to me just say so," and hangs up.

A lot of people I know get some really wonderful wrong numbers. A reader who lives in the Southwest has a reverse number of a desert museum. He gets wonderful calls and has a fun time with them like, "What do you charge for children under 12?" And he answers, "I'm temporarily out of stock but expect more in at the end of the week."

One day he got a call that asked, "There's a turtle dove in my backyard with a broken wing. What should I do?"

He told her to dress it and have it for dinner.

At present, we're a digit away from a travel bureau. Travelers are not happy people. They don't even say hello. They want to know where their luggage is. Where their refund is. Where their ticket is.

The other night I was out in the yard. When I heard the phone ring, I put down the garden hose which spun around crazy and soaked me before I could turn it off. I tripped over the dog who yelped in pain.

I turned off the TV set, ran to the kitchen where I slipped on the tile and twisted my knee, and answered the phone on the sixth ring.

The voice said suspiciously, "Is this John?"

I said yes.

BARBS

Phil Pastoret

If ants are so darned intelligent, how come they don't have sense enough to shun the alleged food at a cookout?

You sleep on the job, while I meditate at my desk.

Berry's World

"You're right! The outfit WAS inspired by the new flick 'Legend of The Lone Ranger'."

GROWING OLDER

Harold Blumenfeld

Use medicines wisely

By Harold Blumenfeld

Prescription and over-the-counter medications can make us healthy and keep us that way. If not taken properly, however, they can make us feel worse.

Drugs themselves are neither good nor bad, of course. It's the way in which they are used that makes the difference.

And using them properly is especially important for the 10 percent of the population over age 65 that now consumes 25 percent of the medications taken in the United States.

Everyone — old and young — who regularly takes medication should obtain the excellent booklet "Using Your Medicines Wisely: A Guide for the Elderly," prepared by the National Institute on Drug Abuse of the Public Health Service.

Fewer than half of the medicines now in use were on the market 10 years ago. These new drugs are helping many people — particularly elderly people — to enjoy longer, healthier lives.

But because older people generally take more medicines, they also run a greater risk of having problems with them. So, the booklet lists these things to do:

— Tell your doctor about all the medicines that you are taking and about any allergy or sensitivity that you may have to a drug.

— Understand all instructions before starting to use a medication. Know when to take it, how long to continue taking it and what to do if problems occur. For example, some medications should be swallowed only with water.

— Take medicines at the times that you are supposed to. People who take several drugs might be wise to have some system for keeping track of when to take all of them.

You might want to keep all medicine bottles in one place. An empty egg carton has room for as many as 12 small medicine bottles. Make sure that each is labeled with the name of the drug and the time of day that it should be taken.

— Phone your doctor if you notice any new symptoms or side effects.

— Keep drugs in air-tight containers. Store them properly.

- Keep a permanent record of all drugs and vaccines to which you are sensitive or allergic.

The booklet also has a list don'ts:

— Don't take more — or less — than the prescribed amount of a drug.

— Don't stop taking a drug without checking with your doctor — even if you feel better.

— Don't mix alcohol and medicine unless your doctor says it's OK. Many drugs react adversely with alcohol.

— Don't take drugs that were prescribed for someone else. And don't give your drugs to another person.

— Don't transfer a drug from its original bottle to another one.

— And don't keep old medicines in your medicine cabinet.

Communication between doctor and patient is important. Before visiting any doctor's office, make a list of all the medications that you are taking, including those that do not require a prescription, such as aspirin or laxatives.

This will help the doctor to prescribe new medicine. Otherwise, the combination of two drugs could produce a dangerous reaction or reduce their effectiveness.

"Using Your Medicines Wisely" has a handy chart to list the names of your drugs, their purposes, their colors and shapes, directions, cautions and the times of the day that they should be taken.

Inside is a smaller tear-out booklet titled "Passport to Good Health," which has spaces for recording names of doctors, hospitals, pharmacists, family members to be reached in an emergency and medicines that you are taking. The passport is small enough to be carried in a purse or a wallet.

You can be wise and healthy by requesting the book, DHEW Publication. No. (ADM) 80-705, from the Superintendent of Documents, U.S. Government Printing Office, Washington, D.C. 20402.

(NEWSPAPER ENTERPRISE ASSN.)

ASTRO·GRAPH

Bernice Bede Osol

Your Birthday

June 13, 1981

This coming year something which you've enjoyed doing as a sideline could be put to more profitable uses. It will be a type of involvement where you can express your creativity.

GEMINI (May 21-June 20) Think of things which you'd like to have if the funds were available. This will inspire you today to work with more purpose. Romance, travel, luck, resources, possible pitfalls and career for the coming months are all discussed in your Astro-Graph which begins with your birthday. Mail $1 for each to Astro-Graph, Box 489, Radio City Station, N.Y. 10019. Be sure to specify birth date.

CANCER (June 21-July 22) Cupid could single you out for special attention today. Someone who is secretly fond of you may reveal their feelings, which should make you very happy.

LEO (July 23-Aug. 22) Your compassionate concern is easily aroused today, making you extra-willing to share your time and do whatever you can to help alleviate others' stress.

VIRGO (Aug. 23-Sept. 22) Circulating with friends is one of the contributing factors which makes this a happy day for you. Your spirits soar by sharing good fellowship.

LIBRA (Sept. 23-Oct. 23) Today, someone very fond of you could be instrumental in helping you acquire something quite nice. It may not be large, but it will be meaningful.

SCORPIO (Oct. 24-Nov. 22) Your artful, creative approach to things makes your ideas or plans quite salable today. If you have anything on the drawing board, propose it now.

SAGITTARIUS (Nov. 23-Dec. 21) Things romantic should appeal to you today. Soft lights, sweet music and a secluded nook with that special someone may be just what Cupid has in mind for you.

CAPRICORN (Dec. 22-Jan. 19) Members of the opposite sex are likely to find you more attractive than usual today. You, in turn, make them feel important and special.

AQUARIUS (Jan. 20-Feb. 19) The secret to your success today is to try to enjoy what you're doing, whether it be a small task or a goal of significance. Smile and produce.

PISCES (Feb. 20-March 20) You could be in for a pleasant surprise today when you learn someone you've been thinking a great deal about lately has also had you in his or her thoughts.

ARIES (March 21-April 19) Today you could be both lucky in love and also rather fortunate materially. One close to your heart will act as the catalyst.

TAURUS (April 20-May 20) Focus your energies today on situations which will be beneficial, collectively, to you and your mate. Pulling together, you make a winning team.

(NEWSPAPER ENTERPRISE ASSN.)

In 1603, James I was proclaimed king of England, Scotland, France and Ireland.

vert U.S. in-
its nuclear
t the United
ssure itself
uards were
l.
ica would
fuel through
try so that
the United
ot be direct-
g nuclear
nation that
e conditions

e Reagan ad-
will admit
th African
er proposed
al. But the
rtment just
t is is exten-
ptember the
South Africa
uranium or
n default. A
an says that
three-month
discussions
to try to find
to the pro-

ed deal also
statements
nister Botha
oux, head of
African
nrichment
ve said that
s well on its
ucing suffi-
sed nuclear
s planned
ed power
xperts think
rica is years
processing
own fuel to
ing nuclear
m.

GRAPH
Bede Osol

Your Birthday

3, 1981
ear something
oyed doing as a
e put to more
It will be a type
where you can
ativity.
-June 20) Think
ou'd like to have
available. This
today to work
ose. Romance,
ources, possible
r for the coming
iscussed in your
ich begins with
ail $1 for each to
ox 489, Radio
10019. Be sure
ate.
21-July 22)
gle you out for
today. Some-
etly fond of you
feelings, which
very happy.
Aug. 22) Your
oncern is easily
making you
share your time
you can to help
stress.
Sept. 22) Circu-
ds is one of the
factors which
opy day for you.
by sharing good

-Oct. 23) Today,
nd of you could
in helping you
g quite nice. It
e, but it will be

24-Nov. 22) Your
approach to
r ideas or plans
lay. If you have
drawing board,

Nov. 23-Dec. 21)
should appeal
oft lights, sweet
luded nook with
meone may be
has in mind for

ec. 22-Jan. 19)
pposite sex are
more attractive
. You, in turn,
important and

n. 20-Feb. 19)
r success today
oy what you're
be a small task
nificance. Smile

-March 20) You
or a pleasant
when you learn
been thinking a
lately has also
her thoughts.
21-April 19)
be both lucky in
ather fortunate
close to your
e catalyst.
20-May 20)
rgies today on
will be benefi-
to you and your
ther, you make
ERPRISE ASSN.)

es I was pro-
of England,
rance and

BRIDAL SHOWER—Pam Burrus, bride-elect of Randy Golden, was honored with a bridal shower at the Colonial Hill Baptist Church on June 6 by 24 hostesses. Pictured are Mrs. J.D. Golden, mother of the groom from De Leon; the honoree; Mrs. Marshall Burrus, mother of the bride-elect, and Marsha Burrus, sister of the bride-elect. The couple will marry on June 20 in the Colonial Hill Baptist Church.

PHYSICAL FITNESS GOLD SEAL AWARDS—Receiving Physical Fitness Gold Seal Awards on May 29 at Central Elementary on Awards Day were, on the first row, Yolanda Anderson, Pete Madrid, Kenneth McClain and John Pena. On the second row are Sophia Castillo and Stephanie McKnight. (SDN Staff Photo)

AWARDED CERTIFICATES FOR PROJECT EXCEL—These students were awarded certificates for their participation in Project Excel at Central Elementary on the frist row are Angela Castillo, Sophia Castillo, Nelda Dela Rosa and Sharon Doty. On the second row is Terry Garza, Brian Lovett, Milburn Matthews and Stephanie McKnight. Third row recipients are Trey Tippens and Christie Valadez. (SDN Staff Photo)

St. Paul's To Host Wedding

LONDON (AP) — Prince Charles' marriage to Lady Diana Spencer, in St. Paul's Cathedral on July 29, will be the first royal wedding ever held in Sir Christopher Wren's domed masterpiece on Ludgate Hill.

The couple surprised everyone by choosing the 271-year-old cathedral instead of Westminster Abbey, the medieval church that for more than nine centuries has been the setting for most coronations and royal weddings and funerals.

The official explanation from Buckingham Palace was that St. Paul's can accommodate more people — about 2,600 guests plus more than 500 clergy, musicians, ushers and press. The Abbey normally holds less than 2,000.

But the Palace also stressed that St. Paul's was very much the "personal choice" of the heir to the throne and his blue-eyed bride.

The choice of St. Paul's came as a shock to the Abbey staff. Some members had already been interviewed on television about arrangements for the wedding following the engagement announcement Feb. 24.

"We very much regret that the young couple haven't chosen to be married here," said a member of the clerical staff.

At St. Paul's, two miles away on the edge of the financial district, "there was great surprise, but obviously everyone is delighted," said the registrar of the cathedral, Charles Shears.

"Most of us couldn't believe it," said 12-year-old David Judges, one of the 30 boys at the Cathedral Choir School who will sing at the wedding.

"We were all expecting it to be at the Abbey. There is quite a rivalry between the two choirs."

Officials of the Abbey concede that their church has unhappy associations as well as happy ones for both Charles and Lady Diana.

The prince's parents were married thee in 1947 and his mother was crowned there in 1952. But the heir to the throne last visited it for the funeral of his beloved great-uncle, Earl Mountbatten, who was blown up by the Irish Republican Army in 1979. Charles read the lesson during the service and left in tears.

Lady Diana's parents were married there in 1954, but the marriage ended in divorce. She may feel her marriage will get a more propitious start elsewhere.

Queen Elizabeth's Silver Jubilee was celebrated there in 1977. The Thanksgiving Service for Queen Mother Elizabeth's 80th birthday was held there last year.

In 1897, a reluctant Queen Victoria was driven to the cathedral for a Diamond Jubilee service which had to be hastily arranged on the front steps because the lame old queen refused to leave her carriage.

"Has one ever heard of such a thing! After 60 years' reign, to thank God in the street!" said a German cousin, the Grand Duchess of Mecklenburg-Strelitz.

FOR OUTSTANDING DAD—The father selected as "King For A Day" by the Snyder Daily News and the Tejas CowBelles will receive a beef dinner for two at The Shack, a brisket from Everybody's Thriftway, a beef cookbook published by the CowBelles and will be featured in a story in the Snyder Daily News. Pictured from left to right are Stan Pavlik of The Shack, Mrs. J.M. Sterling, chairman of the Beef For Father's Day Committee of the Tejas CowBelles, and Ken Holt of Everybody's Thriftway. To enter the contest, write a letter, 250 words or less, to King For A Day, Box 949, Snyder, Texas 79549, explaining why your father should have this honor. Deadline for the contest is June 15. (SDN Staff Photo)

FIVE GENERATIONS—Pictured is the family of Mrs. Lida Lane representing five generations. From left to right are Mrs. Lida Lane; Mrs. J.A. Johnson, her daughter; Mrs. R.G. Carroll, her daughter; Kenneth Doyle Blackwell, her son, and Kenneth Doyle Blackwell, Jr., his son. Mrs. Lane has 7 children, 28 grandchildren, 35 great grandchildren and 2 great great grandchildren.

BRIDGE

Oswald Jacoby and Alan Sontag

Origins of Contract Bridge

NORTH 6-12-81
♠K 8
♥A 4
♦K 9 7 4 3 2
♣J 10 9

WEST
♠J 6 5
♥6 5
♦Q J 5
♣7 6 4 3 2

EAST
♠A 7 4 2
♥J 10 8 2
♦10
♣K Q 8 5

SOUTH
♠Q 10 9 3
♥K Q 9 7 3
♦A 8 6
♣A

Vulnerable: Both
Dealer: North

West	North	East	South
	1♦	Pass	1♥
Pass	2♦	Pass	3 NT
Pass	Pass	Pass	

Opening lead: ♣3

Contract bridge was invented by Harold S. (Mike) Vanderbilt in 1925. He thought of the vulnerable feature and invented a scoring table that with a few unimportant changes is still in effect. His notrump score was 35 per trick. Today it is 40 for the first trick and 30 for each additional trick. His slam bonuses are unchanged from the original and his penalties have been reduced to the current figures.

Mike was ahead of his time. He invented the Vanderbilt Club convention and all successful modern club conventions have drawn largely from it.

He gave the Vanderbilt Cup which is still the most important American tournament and won it in 1932 with von Zedtwitz, his favorite partner.

He won the whist league team in 1935 with Oswald Jacoby. Here is one of his plays that helped produced the win.

We don't think much of South's jump to three notrump with that singleton ace, but the bid almost worked.

Oswald Jacoby opened his fourth-best club. The nine was played from dummy and Mike, who is normally a slow player, outdid himself. Forty-five years later, Jacoby still remembers that huddle. Finally, Mike produced the eight of clubs and when Jacoby got in with his diamond stopper he led a second club and the defense cashed four club tricks and the ace of spades.

Mike's play had everything to gain and little to lose. South needed the ace of clubs for his no trump bid, so if South held ace-deuce he would be sure of two club tricks on any play.

(NEWSPAPER ENTERPRISE ASSN.)

Touching a pig on New Year's Eve is good luck in Hungary. Budapest restaurant parties sometimes turn into a wild scramble when a live pig is turned loose at midnight.

COMMUNITY CALENDAR

FRIDAY

API-SPE Pre-tournament dance featuring Sidney Porter and the Country Boys, Snyder Country Club, 8:30 p.m. till midnight.

SATURDAY

Diamond M Museum, open from 1-4 p.m.

Sparkle City Squares Dance, Scurry County Coliseum, caller will be Rudy Strain from Lubbock, 8 p.m.

People Without Partners, 42 at Inadale Community Center, 6:30 p.m.

SUNDAY

Antique Quilt Show, Scurry County Museum, open 1-5 p.m. WTC campus.

Duplicate Bridge Club, Snyder Country Club, 1:30 p.m.

In 1970, a cyclone and a tidal wave ravaged the Ganges delta region of East Pakistan with a death toll estimated at 1 million.

Dial A Devotional 573-8801

WHERE YOU ALWAYS BUY THE BEST FOR LESS
GIBSON'S DISCOUNT CENTER
Auction
Saturday, June 13th
with Auctioneer
Bobby Goodwin
0420831
Doors will open at 11:00
Sale will begin at 12:00
Some of the items to be auctioned are
All Fixtures including-
12 Foot Lighted Oak Case
6 Foot Glass Case
Lots of Wooden
Shelving & Brackets
Display Racks
Adjustable Hanging Racks
Toys too
numerous to list
Electric Chicken Buckets
Yard & Garden Supplies
Mercury Yard Lites
Camping Equipment
Tackle Box Lure Organizer
Lots of Automotive Supplies
Car Alternators & Generators
7 Unit Coin Operated Gum Machine
School Supplies
too numerous to list
ShopMate Bench Press
Black & Decker Work Mate
And Much, Much More
Stereomatic
Recharger Kit
Blender
Director Chairs
3-Man Tent
Electric Heaters
Paints
Wall Hangings
Car Radios
Wheelbarrows
Curtain Rods
Traverse Rods
200 Plus Yards Of Material Auctioned Off At 1:00.

New Shipment
Infant Sandals

$4.99
at
The Shoe Mart
North Side Of Square 573-6412

Weekly Interest Rate Notice
First National Bank's Money Market Certificate of Deposit
Minimum Deposit: $10,000
Annual Interest Rate: 14.25%
Date Good: June 9-June 15
Term: 182 day maturity
Commissions or Fees: None
Your Deposits Are Now F.D.I.C. Insured Up To $100,000.
The interest rate on these special Money Market Certificates of Deposit is determined each Monday. The rate established at the time of issuance is applicable for the entire 182-day term of the certificate. Interest is paid at maturity and federal regulations prohibit the compounding of interest during the term of the deposit. Federal regulations also require a substantial interest penalty if funds are withdrawn prior to maturity.
30 Month Savings Certificate
Current Rate
11.75%
($500 Minimum Deposit Required)
We're People Like You!
FNB First National Bank
3610 College FDIC 573-4041

Ted Bigham Photography 573-3622

CLASSES
Tole Painting Beginner and Advanced
Glass Painting
For Information Call or Come By
This n That 573-8103

THE BORN LOSER

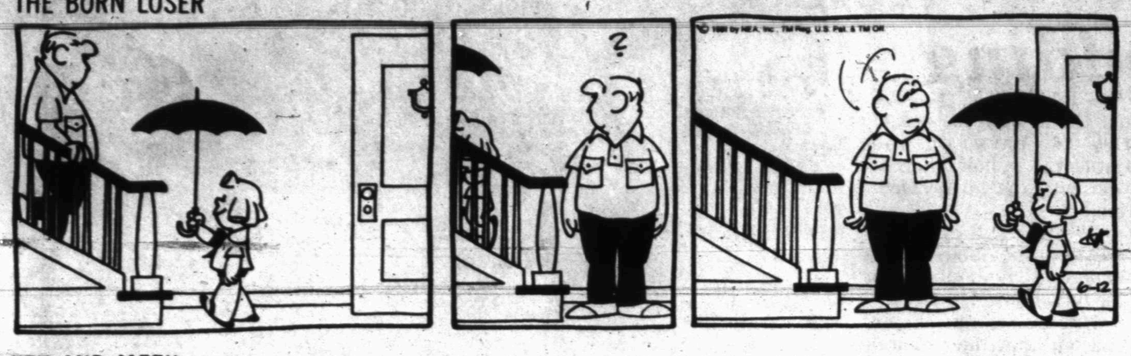

FRANK AND ERNEST

EEK AND MEEK

LEVY'S LAW

FLASH GORDON

WINTHROP

BUGS BUNNY

BARNEY GOOGLE AND SNUFFY SMITH

ALLEY OOP

FLETCHER'S LANDING

CAPTAIN EASY

BLONDIE

SHORT RIBS

PRISCILLA'S POP

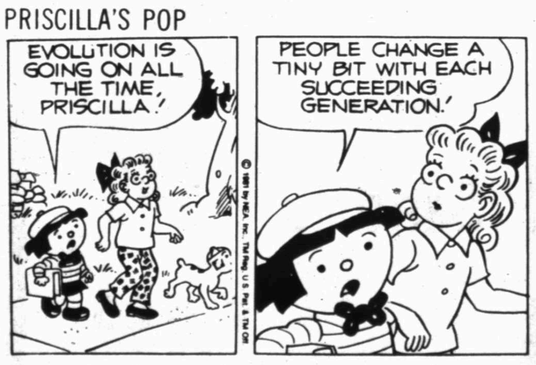

DENNIS THE MENACE

"THEY'RE CALLED THE THREE B'S... BACH, BEETHOVEN AND BRAHMS." "THEY FORGOT BROWNIES!"

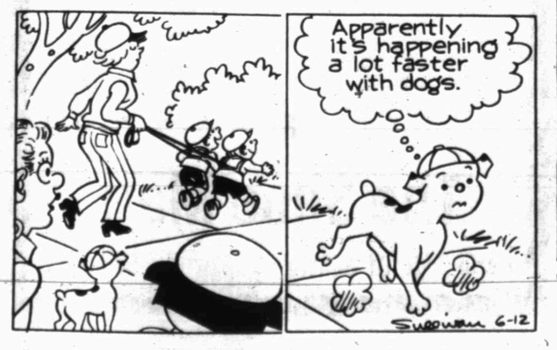

OUR BOARDING HOUSE with Major Hoople

ACROSS

1 Former Spanish colony
5 Questionable
9 Fly
12 Dull fellow
13 Italian greeting
14 Individual
15 Ins and _____
16 Risque implication
18 Recent (prefix)
19 Spread to dry
20 Inert gas
21 Laugh boisterously
23 Park for wild animals
25 Growing old
27 Good wishes
31 Makes mad
32 Charged particles
33 Compass point
34 Short telegraphic click
35 Bring to bay
36 Blue flag
37 Foils
39 Push up
40 Conclude
41 Suffix
42 _____ "the Terrible"
45 Actress Merkel
46 Popular dessert
49 Deadly
52 Felines
53 Compass point
54 Mix
55 Applies frosting
56 Caspian
57 Collection of facts
58 Sown (Fr.)

DOWN

1 Holy image
2 Chimney passage
3 Publicity
4 Identifications (sl.)
5 More frigid
6 Obtain by searching
7 Air circulator
8 Pronoun
9 Region
10 Of India (prefix)
11 Spanish-American laborer
17 Seth's son
19 Label
22 Ones (Fr.)
23 Author Grey
24 CIA forerunner
25 Cooperates
26 Grotto (poet.)
27 Ills
28 Of missile industry
29 Osiris' wife
30 In case that
32 Angered
35 Plating metal
36 Debtor's note
38 List of foods
39 Feather scarf
41 Inside of (prefix)
42 Lawyer's patron saint
43 Liana
44 Section
45 Whole
47 Bit of news
48 Abstract being
50 Lysergic acid diethylamide
51 Greek letter
52 On same side

Answer to Previous Puzzle

M	O	M	S		M	O	L	D		W	R	Y
M	O	O	T		M	A	U	I		A	H	A
E	Z	R	A		E	R	A	S		T	O	R
S	E	E	R	S		S	U	M		E	N	D
		O	E	U	F		A	I	R	E	S	
C	I	V		B	E	C	A	L	M			
C	O	E	D		T	I	P		P	R	I	G
C	U	R	D		U	N	A		S	H	A	M
		A	S	S	E	R	T		E	N	T	
K	E	N	Y	A		T	R	O	T			
U	N	O		W	A	Y		I	C	O	N	S
D	D	T		Y	E	A	S		A	R	I	A
O	U	R		E	R	R	S		L	I	N	G
S	E	E		R	O	D	E		A	C	E	S

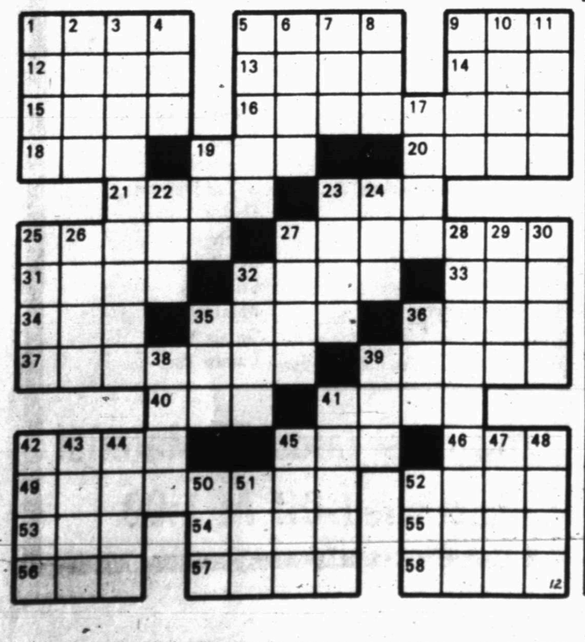

AT SCIENCE SYMPOSIUM—Student, Rebecca Musick, and teacher, Wynola Early, both of Snyder High School, attended the 21st Annual Texas Energy Science Symposium held at the University of Texas at Austin June 2-5. They were guests of Texas Electric Service Company at the conference, co-sponsored by the University and the Texas Atomic Energy Research Foundation of which TESCO is a member.

Arab League Asks For UN Imposed Sanctions

By The Associated Press

The Arab League called for U.N. sanctions against Israel as the Security Council prepared to begin meeting this afternoon on the Israeli destruction of Iraq's nuclear reactor.

Libyan leader Moammar Khadafy demanded a joint Arab attack to destroy Israel's nuclear reactors, saying the Arab world "does not accept Israel's existence."

And in Israel, Prime Minister Menachem Begin said the Israeli raiders blew up a secret underground atomic bomb factory along with the Iraqi reactor in Sunday's precision attack outside Baghdad.

Foreign ministers or other representatives of the 21 Arab League members met in emergency session Thursday in the Iraqi capital. They adopted 11 resolutions charting a campaign of diplomatic pressure aimed at winning U.N. sanctions that would force a halt to U.S. military and political assistance to Israel.

"What we are asking for is a complete stoppage of arms to Israel unless they abide by the rules and regulations of the United Nations," said Bahrain's Foreign Minister Mohammed Bin Mubarak.

The meeting delegated Arab League Secretary-general Chedli Klibi of Tunisia, Kuwaiti Foreign Minister Sabah al Ahmed al Jaber and Algerian Information Minister Boualem Dousayeh to represent the league before the Security Council.

Iraqi Foreign Minister Saadoun Hammadi was to open the council debate with his government's charge of Israeli aggression. Israeli Ambassador Yehuda Z. Blumwas to defend his government's action.

In a preview of what the Arabs are expected to seek, one of the Arab League resolutions "calls upon the countries supporting the Zionist entity...to work seriously to put an end to Zionist aggression and to adopt practical and tangible steps to terminate this assistance."

A Third World diplomat in Baghdad suggested Iraq was pressing for U.N. sanctions because "there is a limit to what they (the Iraqis) can do in the way of retaliation."

The United States was expected to veto any resolution demanding sanctions against Israel, as it has always done. President Reagan halted shipment of four F-16 jet fighters to Israel until Congress determines whether the use of American fighters in the Baghdad raid violated a 1952 agreement prohibiting the offensive use of American military hardware. But the president reassured Israeli Ambassador Ephraim Evron that the fundamental relationship between their countries would not change, a senior administration official said.

Reagan also met with five Arab ambassadors and told them he was "shocked and disappointed" by the Israeli attack, one of the envoys reported.

Teen-agers: 'Raised To Spend'

NEW YORK (AP) — Adam Rogers doesn't save his money. That troubles him.

"The highest my savings account ever got was $200. I see something I want and I spend all of it but $15," said the 17-year-old resident of Carmel, Calif. "If I'd saved it all, I'd have about $2,000 now."

Adam spends his money on his friends. When they don't have money for the movies and Adam does, he pays. He dips into his savings to buy himself clothing or a watch that catches his eye.

"I buy stuff I could wait and get for Christmas or my birthday. But I get impatient and buy it myself," he says.

Adam's not alone.

"If I really want something, I just go out and get it," says Charlie Eberle, a rangy, blond 17-year-old who lives in Peoria, Ill.

None of this surprises Lester Rand. With his Rand Youth Poll, he has been measuring teen-age attitudes about spending for 28 years. And, in the last inflationary decade, Rand has seen the economic verities steadily reverse.

"Our young used to be told that a penny saved is a penny earned and to save for a rainy day. That is not the pervading philosophy today," Rand says. "Young people in this country today are being raised to spend."

Rand's poll has measured some interesting glitches. Consider:

In 1981, 65 percent of teen-agers told Rand's pollsters that thrift was seldom or never discussed at home or in school. Twenty-five years ago, 69 percent said thrift was mentioned "a great deal."

Rand's survey, a geographically balanced poll based on interviews this year of 3,091 teen-agers nationwide, has a statistical margin of error of about 3 percent. He sells the poll to major companies seeking to attract teen-age customers. Coca Cola is a customer. So is General Motors. So is General Mills.

Rand says the vast majority — some 60 percent — of American teen-agers are suburbanites and they're spending money like crazy. Last year, teen-age consumers pumped $39.1 billion into the U.S. economy.

"People ask, 'What can a kid buy?' Well, obviously, they've never had one in the house," Rand says.

What teen-agers spend money on has changed over the years. In the 1960s — when most people under 30 felt out of step wearing anything other than raggedy jeans and used flak jackets — Rand measured a large dip in teen-age girls' spending on grooming products and clothes.

Since then, Rand has observed a steady increase in spending among boys for grooming products like deodorants, hair dryers, colognes.

But inflation and the increased availability of personal credit have worked a dramatic, apparently enduring change in teen-age spending habits and attitudes, Rand says.

"There's a lot of inflationary psychology at work. People are throwing a lot of money around because they know it won't be worth as much tomorrow," he says. "And people are buying everything from clothes to cars on credit."

But kids usually can't get credit, he notes, and that produces this result: "On a percentage basis, kids may well save more than their parents because they have to save to buy big items that their parents can charge — clothes, cars, stereos."

Kids know it, too: In 1981, 67 percent of teen-agers told Rand their parents were not thrifty; in 1956, before the credit card revolution, 56 percent of the teen-agers said their parents were thrifty.

Kimberly Chambers, a 17-year-old from Pikesville, Md., saves her money for "long term" objectives. Since January, for instance, she has been tucking away money for a summer vacation trip.

"Most of the time if I know I'm going to be doing something big, I save for it," Kimberly says. When she's not saving, she says, she spends her money on records, tapes and cosmetics. She doesn't worry about inflation:

"It's going to be expensive anywhere," says Kimberly, "You can't beat it."

In Rand's 1981 survey, he found that 69 percent of teen-agers viewed themselves as "gullible consumers" who spend money on things they later realized they didn't want. In 1956, most teen-agers considered themselves good shoppers; only 41 percent felt they were gullible.

In Brookfield, Wis., Mariann Bobrowitz, a bespectacled 13-year-old, says she often regrets the way she spends her babysitting income.

"A lot of times when I'm in a store with my friends, I buy food and stuff that I don't really want."

Rand says that "kids feel badly about being gullible consumers because when they spend money on things they don't really want, that leaves them with no money."

Charlie Eberle does not classify himself as gullible. Mostly, he buys baseball and fishing equipment, Charlie says, and he knows what he wants. But his friends are different:

"If they like something, they just get it. They don't even think about it. They figure they can always get more money."

Nuclear Plants To Receive Rates

HARRISBURG, Pa. (AP) — This summer the nation's 70 nuclear plants will receive their first report cards.

The grades — average, above average and below average — will be handed out in July by the Nuclear Regulatory Commission in a review of plant performance, to be done annually from now on.

Classified Ads 573-5486

Solidarity To Change Focus

WARSAW, Poland (AP) — Giving Communist Party chief Stanislaw Kania a boost in his confrontation with the Soviets, Solidarity leader Lech Walesa told the Polish labor movement to stick to bread-and-butter issues and curtail political activity.

Walesa told union members at the Warsaw auto factory Thursday Solidarity has been too wrapped up in confrontation and paid too much attention to "matters not concerning us," Warsaw Radio reported.

"In our future activities, we shall take our bearings on human problems, on problems which directly concern us, and we shall restrict our attention to politics," he said.

Walesa said a better standard of living, not changes in government should be the union's top priority.

Walesa had already helped Kania by getting Solidarity members in northwest Poland to postpone a warning strike scheduled for Thursday until July 3.

The Soviet Communist Party this week accused Kania and other leaders of the Polish party of succumbing to "counter-revolutionary activities" fomented by the "extremist wing" of Solidarity. The Soviet letter hinted that the party should replace Kania and Premier Wojciech Jaruzelski, who have been sympathetic toward liberal reforms within the party as well as economic and organizational concessions to the labor movement.

Kania, in a speech Wednesday night closing a stormy two-day meeting of the party Central Committee, said Solidarity was being manipulated by "forces hostile to socialism." He pledged firm action against "counter-revolution," but said the labor federation, "acting within its framework, can count on our fullest support."

"A new plan of action must come into being," said Kania. "Realistic deadlines must be set. Decisions must be made, and people appointed responsible for implementing them."

Kania challenged hard-line foes who tried to force his resignation by demanding a vote of confidence.

HEALTH

Lawrence E. Lamb, M.D.

Develop regular elimination

By Lawrence Lamb, M.D.

DEAR DR. LAMB — I am a 35-year-old woman. For the past 10 months I have been bothered with what I think is a spastic colon. Some mornings I have as many as three to six bowel movements in an hour — not diarrhea, but formed stools. During these episodes I feel nervous and shaky. Then I go two or three days without a bowel movement. The next one is usually hard and dry. These episodes are several weeks apart.

My doctor took barium enema X-rays which were normal. He stopped there and I couldn't even talk to him, just his nurse. She said he just said to take it easy. Unfortunately, I still have the problem. I exercise and try to eat right. I do have hard, dry stools a good portion of the time due to dieting. Your help would be greatly appreciated.

DEAR READER — Your self-diagnosis is probably correct in view of your normal X-ray studies and history. But that certainly hasn't solved your problem. I think you should call the nurse and ask for a referral to a gastroenterologist or call your county medical society. You should be followed by a physician while trying to correct your bowel habits.

When the colon goes into spasm, which is really a muscle cramp, the undigested food residue is squeezed like a sponge, leaving a hard dry mass. And dieting with a low residue diet can contribute to the problem. You should try to develop a regular elimination habit. It will help you.

This and other measures are discussed in The Health Letter number 16-4, Spastic Colon, Irregularity and Constipation, which I am sending you. Others who want this issue can send 75 cents with a long, stamped, self-addressed envelope for it to me, in care of this newspaper, P.O. Box 1551, Radio City Station, New York, NY 10019. Your living habits have a lot to do with such problems and you need to learn how to improve them.

Bulk is important. That includes bran. Fruit and vegetables are important, such as a good raw apple a day. Bulk laxatives help in some cases and may not cause the gas that people complain about with bran when they first start using it. Also, you might be careful to avoid coffee, including the decaffeinated brands, tea, colas and chocolate as well as other foods you may identify as a problem. Spices also contribute to the problem in some people.

DEAR DR. LAMB — My wife, who is 60 years old, has recently developed a habit of snoring. An allergist thought she might have a polyp in her nose but an ear, nose and throat specialist said he could see no polyp and her nasal passages were clear. He did prescribe an antihistamine but she still snores. Could you give us any advice or information which could help her eliminate this annoying habit?

DEAR READER — There is lots of advice about snoring, some of which may be helpful. One suggestion is to tape a Ping-Pong ball to the back to keep a person from sleeping on the back. Another recently discussed was to use a sleep machine that produced noise at night to mask the snoring sound so the mate could sleep.

Another idea that impressed me comes from Dr. E.L.C. Broomes of the Lakeside Medical Clinic in East Chicago, Ind. He suggested that the snorer wear to bed one of the flexible orthopedic neck collars that hold the chin up. He thinks the snoring is caused by bending the head forward and compressing the trachea (windpipe), which then vibrates with respiration. It is worth a try.

(NEWSPAPER ENTERPRISE ASSN.)

In 1945, Gen. Charles de Gaulle was elected interim president of France.

GRAVES COUNTRY PHOTOGRAPHY STUDIO
915-573-3911

Open 8:30 TIGER DRIVE-IN Show 9:00
You're never too young to learn the score.
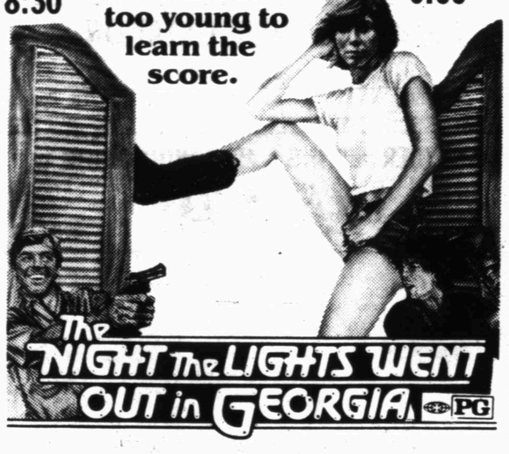

CALL FOR 2nd FEATURE

MAT. 2:00 Cinema I 7:00 9:30
Foretold by a wizard.
Forged by a god.
Found by a King.
EXCALIBUR R

MAT. 2:00 Cinema II Showtime 7:00
THE MAGIC OF DISNEY ANIMATION IS BACK.

4 of the best insurance agents you'll ever find

- Car agent
- Homeowners agent
- Life agent
- Health agent

JOE LAROUX
2612 COLLEGE
OFF: (915) 573-3544
RES: (915) 573-5545
Like a good neighbor, State Farm is there.
STATE FARM INSURANCE
STATE FARM INSURANCE COMPANIES
Home Offices: Bloomington, Illinois

CHEMICAL PUMP SERVICE
MAGNETO REPAIR— POULAN CHAIN SAWS
CHAIN SAW SHARPENING
TOM MACHEN
315 EAST HIWAY
SNYDER, TEXAS
HOME PH. 573-5219

ANNIVERSARY CELEBRATION
GREAT GIFTS!
FOR DAD ON HIS DAY
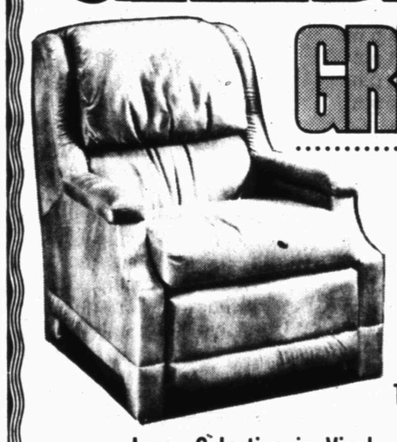
RECLINERS
NEW SHIPMENT JUST ARRIVED
Leather Recliners by Stratolounger
Reg. $539 NOW $399
Two Other Styles To Choose From
Large Selection in Vinyls, Velvets and Herculons.
GUN CABINETS
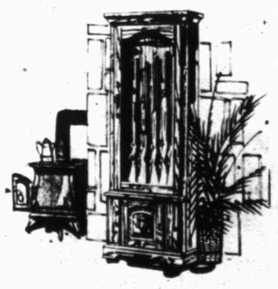
RIVERSIDE—OAK, 6 GUN Reg. $359 $287
FT. HARRISON—OAK, 12 GUN Reg. $369 $295
FT. HARRISON—PINE, 20 GUN Reg. $569 $455

DESKS
Riverside—Double Pedestal Reg. $279.95 $223.50
Garrison—Oak Roll Top Reg. $519 $415.00
Garrison-Maple, Roll Top Reg. $699 $559.00
LANDES HOME FURNISHINGS
904 26th
All Items Reduced For Anniversary Sale
573-2141

CHURCH DIRECTORY

Churches Of Snyder And Area Support Them Every Week

WEAVER WIRELINE SERVICE
West 37th 573-3948

CHAPMAN CHEVRON SERVICE
1201 25th Ph. 573-7691

ROE'S FURNITURE & APPLIANCE
4001 Highland Shopping Center

SNYDER NATIONAL BANK
A Full Service Bank
1715 25th Ph. 573-2681

MIDWEST ELECTRIC CO-OP, INC.
Parker Wetsel, Mgr.
Roby, Texas 915-776-2244

WILSON MOTORS
Products of Ford Motor Co

THE DEFFEBACH AGENCY
2606 Ave. R Ph. 573-5611
Lyle-T.M. Deffebach

SONIC Happy Eating
4100 South College
Ph. 573-7620

STINSON DRUG
1815 26th St. Ph. 573-3531
Dean Floyd

MASON'S AUTOMOTIVE
1907 43rd St. Ph. 573-2791
Mason Howell

IGLESIA METHODIST UNIDA EMMANUEL
1911 21st
Samuel M. Ceniceros, Pastor

Sunday School	10:00 a.m.
Morning Worship	11:00 a.m.
Evening Worship	6:00 p.m.
Wednesday Prayer Service	7:00 p.m.

MORNINGSIDE BAPTIST CHURCH
119 36th Street
Roy H. Brashear, Pastor

Sunday School	10:00 a.m.
Morning Worship	11:00 a.m.
Training Service	6:00 p.m.
Evening Worship	7:00 p.m.
Wednesday Services	7:30 p.m.
Thursday Visitation	6:45 p.m.

FLUVANNA UNITED METHODIST CHURCH
Carl Nunn, Pastor

Morning Worship	9:00 A.M.
Sunday School	10:00 A.M.

UNITED PENTECOSTAL CHURCH
31st and Ave. C
Pastor-A.J. Haley

Sunday School	10:00 a.m.
Sunday Morning Worship	11:00 a.m.
Sunday Night Service	7:00 p.m.
Wed Nite Prayer Meeting	7:30 p.m.
Friday Night Youth Services	7:30 p.m.

GETHSEMANIC SPANISH ASSEMBLY OF GOD
309 26th

Wednesday	7:30 p.m.
Friday	7:30 p.m.
Sunday School	10:00 a.m.
Sunday Evening Service	7:300 p.m.

Agape Christian Fellowship
111 E. 37th
Jay Newsom, Pastor

Bible Class	9:45 a.m.
Morning Worship	10:30 a.m.
Evening Worship	6:00 p.m.
Wednesday Service	7:00 p.m.

KNAPP BAPTIST CHURCH
Knapp Community
Rev. Dennis Teeters, Pastor

Sunday School	10:00 a.m.
Morning Worship	11:00 a.m.
Evening Worshipp	6:30 p.m.
Wednesday Service	6:30 p.m.

GREEN HILL BAPTIST
208 N. Clairemont
David Haladay, Pastor

Sunday School	9:45 a.m.
Morning Worship	11:00 a.m.
Training Union	6:00 p.m.
Evening Worship	7:00 p.m.
Monday Visitation	6:30 p.m.
Wednesday WMU	6:30 p.m.
Wednesday Prayer Meeting	7:30 p.m.

COLONIAL HILL BAPTIST
36th And El Paso Ave.
Rev. Miller F. Robinson, Pastor

Early Bible Classs	7:00 a.m.
Sunday School	9:45 a.m.
Morning Worship	11:00 a.m.
Training Service	6:00 p.m.
Evening Service	7:00 p.m.
Wednesday Service	7:30 p.m.

CHURCH OF GOD OF PROPHECY
2301 Ave. G
Leon Medina, Pastor

Morning Worship	10:00 a.m.
Evening Worship	6:30 p.m.
Wednesday Services	7:30 p.m.

VICTORY BAPTIST CHURCH
3303 Apple St.
Rev. George Harris, Pastor

Sunday School	9:45 a.m.
Morning Worship	10:45 a.m.
Bible Study	6:15 p.m.
Evening Worship	7:00 p.m.
Wednesday Service	7:00 p.m.

NEW HOPE BAPTIST
Rev. Raymond Dunkins, Pastor

Sunday School	9:45 a.m.
Morning Worship	11:00 a.m.
Training Union	5:15 p.m.
Evening Worship	6:00 p.m.
Wednesday Service	7:30 p.m.

FIRST PRESBYTERIAN
2706 Avenue R
The Rev. Gary West, Pastor

Sunday School	10 a.m.
Morning Worship	11 a.m.
Wednesday prayer group & Bible study	9:30 a.m.
Wednesday choir practice	7:30 p.m.

GRACE BIBLE BAPTIST CHURCH
2207 Avenue R

Morning Worship	10:45 a.m

ST. ELIZABETH CATHOLIC CHURCH
3011 Ave. A
Pastor, Rev. James A. Coleman

Saturday Mass	7:30 p.m.
Sunday Mass	10:30 a.m.
Week Day Mass	7:30 a.m.
Religious Instruction Sunday	9:30 a.m.

Confession before all Masses.

ST. JOHN'S EPISCOPAL CHURCH
2214 42nd Street
The Rev. Monte Jones, vicar

Holy Eucharist, Sunday	11:15 a.m

HERMLEIGH FIRST BAPTIST CHURCH
Rev. Mike Black, pastor
Located on North Harlan

Sunday School	10:15 a.m.
Morning Worship	11:00 a.m.
Evening Worship	6:30 p.m.
Wednesday Evening	7:30 p.m.

BETHEL BAPTIST
1708 Avenue E
Jesse Faulkenbery, Pastor

Sunday School	10:00 a.m.
Morning Worship	11:00 a.m.
Evening Worship	6:00 p.m.
Wednesday Service	7:00 p.m.

AVENUE D BAPTIST
30th and Avenue D

Sunday School	9:45 a.m.
Morning Worship	10:50 a.m.
Training Union	6:00 p.m.
Evening Worship	7:00 p.m.
Wednesday Service	7:30 p.m.

NORTH SIDE BAPTIST
1909 16th Street
Rev. Bob Rhodes

Sunday School	9:45 a.m.
Morning Worship	10:55 a.m.
BTC-Discovery Hour	6:00 p.m.
Evening Worship	7:00 p.m.
Wednesday Service	7:30 p.m.

FIRST BAPTIST
Avenue Q and 27th Street
Rev. Ken Branam, Pastor

Sunday School	9:30 a.m.
Morning Worship	10:45 a.m.
Evening Worship	7:00 p.m.
Wednesday Bible Study	7:00 p.m.

FAITH BAPTIST
208 37th Street
Rev. L.W. Hatfield, Pastor

Sunday School	10:00 a.m.
Morning Worship	10:50 a.m.
Training Service	6:15 p.m.
Evening Worship	7:00 p.m.
Wednesday Service	7:30 p.m.

CALVARY BAPTIST
2405 35th Street
Rev. Larry McAden

Sunday School	9:45 a.m.
Morning Worship	10:50 a.m.
Training Service	6:15 p.m.
Evening Worship	7:00 p.m.
Wednesday Service	7:30 p.m.

TEMPLO BAUTISTA
21st St. and Avenue R

Sunday School	9:45 a.m.
Morning Worship	11:00 a.m.
Training Union	6:00 p.m.
Sunday Evening Worship	7:00 p.m.
Wednesday Service	7:30 p.m.

HERMLEIGH CHURCH OF CHRIST
Kevin Mayhew, Minister

Sunday Bible Classes	10:00 a.m.
Sunday Morning Sermon	10:55 a.m.
Sunday Evening Sermon	6:00 p.m.
Tuesday Ladies Bible Class	9:30 a.m.
Wednesday Bible Classes	7:00 p.m.

BETHEL ASSEMBLY OF GOD
Rev. Richard W. Owen, Pastor
1411 25th Street

Sunday School	10:00 a.m.
Morning Worship	11:00 a.m.
Sunday Evening Worship	6:00 p.m.
Wednesday Evening Worship	7:30 p.m.

FIRST ASSEMBLY OF GOD
1809 College Ave.
Rev. Jas. R. Jackson, Pastor

Sunday School	9:45 a.m.
Morning Worship	10:50 a.m.
Evening Worship	7:00 p.m.
Wednesday Service	7:30 p.m.

HERMLEIGH CENTRAL BAPTIST
Rev. D.D. Smith, Pastor

Sunday School	10:00 a.m.
Morning Worship	11:00 a.m.
Sunday Evening Worship	6:00 p.m.
Wednesday Service	7:00 p.m.

CHURCH OF THE NAZARENE
C-City Hwy., South of Traffic Circle
James Folsom, Pastor

Sunday School	9:45 a.m.
Morning Worship	10:45 a.m.
Evening Worship	6:00 p.m.
Wednesday Service	7:00 p.m.

APOSTOLIC FAITH
25th Street and Avenue Z
Rev. S.V. Clanton, Pastor

Sunday School	10:00 a.m.
Morning Worship	11:00 a.m.
Evening Worship	7:00 p.m.
Wednesday Service	7:30 p.m.

UNION UNITED METHODIST
5 Miles West, US 180
The Rev. Thomas Taylor, pastor

Sunday School	10:00 a.m.
Morning Worship	11:00 a.m.
Evening Worship	6:00 p.m.

IRA CHURCH OF GOD
Ira, Tex.
Rev. Rannie Dean, Pastor

Sunday School	10:00 a.m.
Morning Worship	11:00 a.m.
Evening Worship	7:00 p.m.
Wednesday Service	7:30 p.m.

IRA BAPTIST CHURCH
Mike Brown, Pastor

Sunday School	10:00 a.m.
Morning Worship	11:00 a.m.
Sunday Evening Worship	6:00 p.m.
Wednesday Service	7:00 p.m.
GA's & Mission Friends, Tuesday	3:45 p.m.

37TH STREET CHURCH OF CHRIST
2500 37th Street
Charley Garner, Minister

Bible Study	9:45 a.m.
Morning Worship	10:45 a.m.
Evening Worship	6:00 p.m.
Wednesday Service	7:30 p.m.

EAST SIDE CHURCH OF CHRIST
201 31st Street
Doug Allee, Minister

Bible Study	9:30 a.m.
Morning Worship	10:25 a.m.
Evening Worship	6:00 p.m.
Wednesday Service	7:30 p.m.

IRA UNITED METHODIST CHURCH

Worship	9:30 a.m.
Sunday School	10:45 a.m.

TRINITY UNITED METHODIST
Cogdell Center
Rev. James Merrell, Pastor

Church School	9:45 a.m.
Morning Worship	11:00 a.m.
Evening Worship	7:00 p.m.

FIRST CHRISTIAN
2701 37th Street
The Rev. Gary Dudder, Minister

Sunday School	9:45 a.m.
Morning Worship	10:50 a.m.

FIRST UNITED METHODIST
2700 College Avenue
Rev. David Robertson, Pastor

Sunday School	9:45 a.m.
Morning Worship	10:55 a.m.
An Experience In Worship	7:00 p.m.

GRACE LUTHERAN
5500 College Avenue
DAVID HARR, Pastor

Sunday Worship Service	9:30 a.m.
Sunday School	10:30 a.m.

Communion 1st Sunday of Month

PRIMITIVE BAPTIST CHURCH
21st St. and Ave. M
Elder Carl Watson, Pastor

1st., 2nd., 3rd. Sundays	10:30 a.m.
3rd. Saturday Night	7:30 p.m.

LIGHTHOUSE CHURCH
2 Miles West, Lamesa Highway
Danny Williams, Pastor

Sunday Morning Service	9:45 a.m.
Sunday Evening Service	7:00 p.m.
Tuesday Young People Service	7:30 p.m.
Friday Evening Service	7:30 p.m.

SPANISH INN
Mexican Food-Choice Steaks-American Foods
2212 College 573-2355

WEST TEXAS STATE BANK
Member F.D.I.C.
1901 26th St. 573-5441

Payne
HEAD HEATING & AIR CONDITIONING
Sales and Service on all makes
2401 Ave. T. 573-3907

SNYDER LAUNDRY AND DRY CLEANERS
1401-26th 573-3681

Dairy Queen
108 E. Hiway
4301 College
Snyder, Texas

SNYDER SAVINGS & LOAN ASSN.
Member FSLIC
Corner Ave. S & 27th St. Ph. 573-9305

SUPERIOR PRODUCTION LOGGING
P.O. Box 399 Ph. 573-6326

TOWN & COUNTRY MEAT CENTER
37th & Ave. E Ph. 573-7214

CRC
CRC WIRELINE SERVICES
North of City 573-2124

KIWANIS INTERNATIONAL
The KIWANIS Urge You To
Attend The Church Of Your Choice

FIRST BAPTIST CHURCH
...Because we care.
1701 27th St. 573-2631

A.H. KRUSE SERVICE STATION
Chevron Gas & Oil
Ph. 573-6043 Ira, Texas

SNYDER HEATING & AIR CONDITIONING
LENNOX
4702 College 573-2411

FLUVANNA BAPTIST CHURCH
Fluvanna, Texas
Ray Cunningham, Pastor

Sunday School	10:00 a.m.
Morning Worship	11:00 a.m.
Evening Worship	6:00 p.m.
Wed. Nite Prayer	7:00 p.m.

HERMLEIGH UNITED METHODIST CHURCH
Carl Nunn, Pastor

Sunday School	10:00 A.M.
Morning Worship	11:00 A.M.
Sunday Evening Fellowship- Every Fourth Sunday	6:00 P.M.

CHURCH OF GOD
1803 21st Street
Rev. Curtis Wood, Pastor

Sun. School	9:45
Sunday Evening Evangelistic Service	6:00 p.m.
Wednesday Evening	7:00 p.m.

OUR LADY OF GUADALUPE CHURCH
13th and Ave. K
Rev. Tom Jordan

Sunday School	9:30-10:30 a.m.
Morning Mass	11:00 a.m.-12:30 p.m.
Mon.-Wed.-Fri.-Sat	7:30 p.m.

ST. JOHN'S CATHOLIC CHURCH
Hermleigh

Sunday Mass	9:00 a.m.
Tuesday Mass	7:30 p.m.
Religious Instruction Tuesday	4-5 p.m.

CHURCH OF CHRIST
30th and Ave. F

Sunday	10:30 a.m.
Sunday	6:00 p.m.
Wednesday	7:00 p.m.

UNION BAPTIST CHURCH
Rev. Marvin L. Ward, Pastor

Sunday School	9:45 a.m.
Morning Worship	10:45 a.m.
Evening Worship	6:00 p.m.
Wednesday Youth Group	6:00 p.m.
Prayer Meeting	7:00 p.m.

Dear Abby

Family Ties Tug and Pull

By Abigail Van Buren

© 1981 by Universal Press Syndicate

DEAR ABBY: Bill and I have been divorced for nine years and have three teen-aged children who live with me. Bill remarried five years ago, and he and his wife, Ella, live nearby with their 2-year-old daughter. (I am single.)

I have remained friendly with Bill's family and am invited to all their family get-togethers. When Bill married Ella, she made it clear that she would not attend any family gathering that included me.

Naturally, Bill refused to attend those family affairs without Ella, so they both stayed away. Bill's parents are very unhappy because Bill and Ella no longer attend the family Christmas Eve celebration. I feel that if I'm invited, I must be wanted.

There was a death in Bill's family recently, and Bill called and asked me to please stay away from the funeral because he and Ella were going to be there and Ella would feel uncomfortable if I was there. I stayed away.

Do you think I should decline any further invitations from Bill's family in order to allow Ella to attend? I don't like feeling that it's my fault because Bill and Ella miss his family gatherings.

IN THE MIDDLE

DEAR IN: If you are invited, that means you are wanted, so go if you wish. If Ella stays away because your presence makes her uncomfortable, that's her problem, not yours.

* * *

DEAR ABBY: Now that football training has nearly begun, I would like to bring up something that has bothered me for a long time. The boys love the sport and they love to win, but year after year they are told to "hit hard." As one coach told his team of 8-year-olds, "You'll know you've hit hard enough when you leave the other guy bleeding!" (This is building character?)

As a mother I want to speak out against this kind of brutality. My son's coach tells the boys that they have to be mean to play good football. The "meanest" boys are praised, and the gentle ones are subjected to verbal degradation.

Many of the boys say they don't hit hard because they don't really want to hurt the other boy. Now maybe I've missed something somewhere along the line, but I think the child who doesn't want to hurt anybody seems to have the right idea.

Abby, isn't there enough meanness in this world without encouraging our young men to be meaner?

ONE LAD'S MOTHER

DEAR MOTHER: I'd say you made a winning point.

* * *

DEAR ABBY: I am an 18-year-old student who travels to and from the city every day. I always get a seat both to and from work. My question is whether I should give up my seat to an older person. I also put in a long day and would rather sit than stand. What do you suggest?

DAVID

DEAR DAVID: Everyone would rather sit than stand, but only one with a tender conscience would ask that question. When you are *truly* tired, defer only to the *truly* needy.

* * *

You're never too young or too old to learn how to make people like you. Get Abby's new booklet of practical advice. Send $1 and a stamped (35 cents), self-addressed envelope to: Abby, Popularity, 132 Lasky Dr., Beverly Hills, Calif. 90212.

Trapped Youth Awaits Rescue

FRASCATI, Italy (AP) — A 6-year-old boy with heart trouble grew steadily weaker today in a 10-inch-wide well as firemen desperately drilled through more than six feet of solid rock blocking a parallel rescue shaft.

Alfredo Rampi, who stumbled into the artesian well Wednesday evening, spoke whole sentences to his would-be rescuers Thursday night. But by early today, his only words were soft cries of "Mamma, Mamma, Mamma," echoing up through a walkie-talkie that had been lowered to him.

"Enough, I can't stand it any more," Alfredo told his father, Fernando, Thursday night.

"His breathing is rough. He has stopped talking and he's just sobbing," said Dr. Evasio Fava, one of two physicians monitoring the boy's condition with listening devices.

The doctors said the boy was weakening, and ordered an increased flow of oxygen through a tube that was passed down to him. Earlier, they had fed him sugar water through the tube.

"My son is courageous and sensible, but he is not well, and I don't know how is he going to endure any longer," the boy's mother, Franca, said after Alfredo failed to respond to his father's calls through the radio.

The parents took turns talking on the walkie-talkie through the night to encourage their son, but doctors today asked them to get off the radio because they were getting "too emotional."

Rescue workers are drilling a parallel shaft about nine feet from the well. At 8:30 a.m. — 2:30 a.m. EDT, firemen said the drillers had about 6½ feet of rock to go before they hit 43 feet of soil and clay at the base of the second shaft.

"If we get over this hurdle, we should be able to reach him in four hours," a drilling supervisor told an Italian television interviewer.

"It's a struggle against time," Dr. Fava said. "I don't know how he has lived as long as this."

He said the warm weather — temperatures climbed into the 90s during the day Thursday — improved Alfredo's chances of survival.

Firemen had hoped the boy could be reached by Thursday night but the operation slowed when the drill hit 15 feet of solid rock.

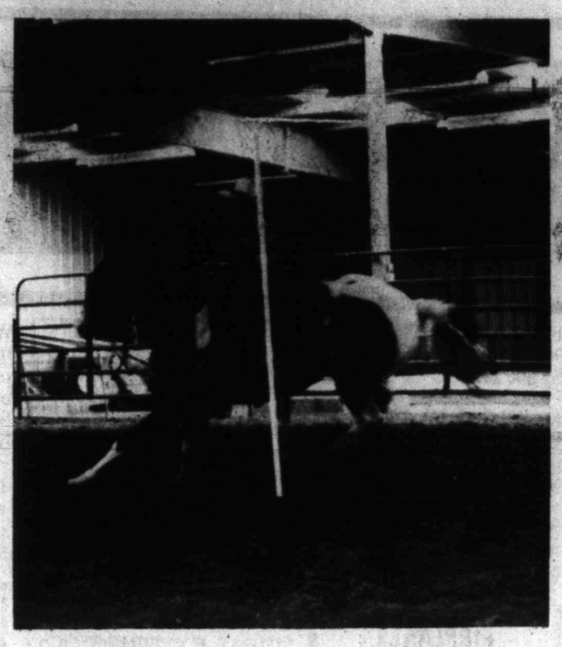

READY TO RIDE—Seven-year-old J. J. Kincheloe of Snyder is ready to ride in the Borden County Junior Rodeo, which opens tonight in Gail for a two-day run.

Borden Jr. Rodeo Opening Tonight

GAIL—The Borden County Junior Rodeo opens a two-night run tonight.

Performances are set for 8 p. m. tonight and Saturday night.

Also being held is an art exhibit in the exhibit building. It features works of a number of area artists, and includes quilting, ceramics, bronzes and paintings. The art show opens at noon each day. A ticket to the art show also will get the purchaser into a rodeo performance. The tickets are priced at $3 for adults and $2 for children.

Specialty acts at the rodeo will include a buffalo ride and trick roping each night. Contestants from throughtout the area are due to compete in the rodeo.

American Junior Rodeo Association rules will be observed for the rodeo. Events will include bull riding, bareback bronc, pole bending, barrell racing, ribbon roping, breakaway roping, tie-down calf roping, and girls goat tying.

There will be a concession stand for the rodeo, and on Saturday it will be open from noon through rodeo time.

Pre-Trial Hearing Set In Open Meeting Case

CARRIZO SPRINGS, Texas (AP) — A special judge has scheduled a July 1 pre-trial hearing on a complaint by a newspaper publisher that the Dimmit County commissioners violated the Texas Open Meetings Law.

The controversy has raged since the complaint was filed by Larry Sipes on March 11. Sipes, who publishes the free circulation South Texas Star, charged that during a February meeting that County Judge Larry Speer and the four commissioners selected the county depository behind closed doors, then emerged to take the vote in open session without discussion.

Speer charged Wednesday that Sipes filed the Open Meetings complaint because Sipes was aligned with two officers of a bank that failed to submit the winning bid as the depository — Glen Fluitt who resigned this week as president and director Tommy Williams.

Sipes countered that the depository decision was just one in a long line of commissioners court decisions allegedly made in secret. Sipes, who also owns a discount store, charged that during one six-month period "more than 50 percent of the meetings were done in executive session."

Selection of depositories has been the source of long-standing tumultuous political disputes in this South Texas County. Several years ago, a school board member marched into the office of Dimmit County Javelin editor George Willems and knocked him down for publishing criticism of selection of the school depository.

Speer alleged that Sipes and Reynolds, director of the Union State Bank, were behind rumors circulating the past three weeks that the county judge and four commissioners were arrested and jailed in connection with the complaint.

"I think a couple of guys responsible for the complaint are also responsible for the rumors," Speer said. "They were mad because we awarded the bid to the First National Bank. We voted in open session."

The Dimmit County Sheriff's Department, county attorney's office and Texas Ranger Capt. Jack Dean of San Antonio Wednesday all discounted the latest report that surfaced in Laredo Wednesday that the five officials had been jailed.

As a sidelight to the Open Meetings dispute, Dean assigned Texas Rangers Rudy Rodriguez and Stan Guffey in mid-May to investigate possible improprities in Dimmit County, which Speer said were in no way related to the Open Meetings complaint. Dean said the Rangers were requested by County Attorney Pablo Bustamante.

Dean would not reveal the target of the investigation, other than to say it involved "some programs and some funds. We don't know where it will lead. It may end up with a lot or nothing. It could be a long, drawn-out thing." Dean said Dimmit County officials were not being investigated, "per se."

Speer and county commissioners Don Urban, Elifonso Esquivel, Oscar Alvarado and Ramon Jaime were arraigned on the Open Meetings charge on June 1 and pleaded innocent. Conviction of the Class B misdemeanor would carry maximum punishment of $500 fines and six months in jail.

Speer said although bidding was "close," First National Bank submitted the highest interest rate of 15.125 percent on $100,000 certificates of deposits, compared to 15 percent for Union State Bank at the February meeting. He said he did not vote on the issue, but that the commissioners also considered the time it would take to change depositories in the vote.

After the Open Meetings complaint was filed, Speer said another commissioners court session was called and the bids were taken again and that First National Bank still had the highest bid, 17.6 percent to about 15 percent for Union State.

"As a result, First National raised its bid, so the county's the one that really gained," Speer said.

Sipes agreed that First National Bank had the higher bid the second time, but alleged that Union State's bid was 3 points higher the first time when the selection allegedly was made in executive session.

In denying the rumors that he and the commissioners were arrested and jailed, Speer said the five were served with the Open Meetings complaint and posted $500 bonds, but never were physically taken into custody.

On Nov. 15, 1777, the Continental Congress of the 13 colonies approved the articles of confederation.

In Texas Legislature...

Energy, Environment Were Important Issues

AUSTIN, Texas (AP) — Energy and the environment were key issues of the recently adjourned Texas Legislature, in which lawmakers adopted a "model" law to regulate low-level nuclear waste but rejected a gasohol proposal that supporters claim could be an answer to future energy problems.

The recent Legislature also promoted solar energy and energy conservation, appropriated money to clean up hazardous chemical wastes and voted to require the state to prepare a plan for "energy emergencies."

It also voted to impose heavy penalties on anyone stealing oil or gas field equipment and refused once again to raise state severance taxes on crude oil and natural gas.

The radioactive waste bill authorizes the State Health Department to buy land for disposal sites and to regulate activities of firms it licenses to operate them. Operators would pay into a special fund to finance "perpetual care" of all abandoned sites.

Nuclear medicine accounts for almost two-thirds of the 2,163 cubic meters of nuclear waste generated in Texas each year, and some hospitals were storing radioactive waste in barrels in their hallways because out-of-state disposal sites were refusing to handle more Texas radioactive waste.

Violators of the new law could be fined up to $100,000 a day.

"This was our big effort, and the Sierra Club views the bill as model legislation, possibly the best of its kind in the nation for regulating low-level radioactive waste," said Rick Lowerre of the club's Lone Star Chapter.

Another proposal created a new state agency — the Texas Low-Level Radioactive Waste Disposal Authority — to locate and operate a burial site or contract with a private company to run it.

"The club is not excited about this (bill), because it opens the way for a possible disposal site in Texas," said Lowerre. "But if there is a disposal site in Texas, it will be well regulated."

A third measure would strengthen the health department's regulation of wastes from uranium mines. It is estimated that a million tons of uranium mining wastes were produced in the state last year.

The threat of a filibuster on the final day of the session June 1 blocked a bill to exempt gasohol from the nickel-a-gallon motor fuels tax until 1987. Gov. Bill Clements was asked to allow legislators to consider the bill in the upcoming special session, but the governor said the July 13 session would be limited to five subjects and would not include gasohol.

Gasohol is a mixture of 90 percent unleaded gasoline and 10 percent ethanol alcohol.

"Right here, the energy leader of America, a leader in production of agricultural products with a large motor fuel market is ideally suited for a gasohol industry. Not to have passed this bill is unthinkable," said Guy Austin, chairman of High Plains Grain Products Cooperative of Muleshoe.

Texas Agriculture Commissioner Reagan Brown said "14 gasohol facilities are intended or already started, but I don't believe the industry will get off the ground unless it has an incentive."

"Gasohol would not only be good for farmers," said Brown. "We need to have it as a standby in the event of a national emergency."

Legislators did approve a bill that would authorize the agriculture department to regulate small-scale gasohol production. Two bills promoting development of solar energy cleared the Legislature. They commit the state to paying up to 20 percent of the cost of constructing experimental "solar repowering" and solar heating facilities.

The state was instructed in planning new buildings to determine whether it would be feasible to use solar energy devices. If money is available, state buildings in the Capitol complex should be renovated to include "energy conservation measures," the Legislature said.

Legislators eliminated the $5 million ceiling on the Energy Development Fund.

Under another bill, a person could be sentenced to up to 20 years in jail and fined $10,000 for stealing oil and gas field equipment.

With the 1979 fuel shortage in mind, the Legislature voted to require the Division of Disaster Emergency Services in the governor's office to prepare a statewide plan that would include "provisions for energy emergencies."

Lawmakers appropriated $5.6 million, which will be added to nearly $50 million in federal funds, to clean up seven hazardous chemical waste sites. A House committee had identified 57 dangerous or potentially dangerous industrial dumps.

Sen. James "Buster" Brown, R-Lake Jackson, said the sites to be cleaned are near Houston and at San Antonio, La Marque, Grand Prairie, New Waverly, Dickinson and Crosby, which the House Environmental Committee listed as "probably the worst known site in Texas."

State agencies also were given more authority in regulating injection wells to prevent pollution of underground fresh water.

The legislative policy chairman for the Sierra Club, however, described as a "sham" a proposal to govern the disposal of toxic wastes. Although the bill contains penalty provisions of up to five years in jail and fines for corporations of up to $1 million, Ken Kramer "it is a minimal law that does little more than redefine old laws governing solid waste disposal."

"We'll have to come back two years from now and again ask the Legislature to protect the public," said Kramer.

SNAPPER HI-VAC™ RIDERS GET YOU MOWING BEFORE THE DEW DRIES OUT.

The "high vacuum" action of your SNAPPER Hi-Vac™ rider lets you mow during high moisture conditions. The power will give you a jump on your chores as your SNAPPER vacuums cuttings, leaves and litter into an optional 6 bu. catcher or trailing 30 bu. Bag-N-Wagon. The floating cutting unit gives you a smooth even cut and minimizes scalping and damage. Cutting height and speed can also be adjusted while on-the-go. And, tight spots are no problem when you have immediate response steering.

SNAPPER mowers are worth more because they do more and their price is competitive with other quality mowers.

Our SNAPPPER products are fully-assembled, serviced and ready to use.

Key Brothers Lawn & Leisure

We service SNAPPER products.

600 E. 37th 573-3201

Your Children Are Special...

to you and to us. Most churches have Vacation Bible School, and most provide a good teaching atmosphere. We at Colonial Hill Baptist Church spend many hours in preparation to provide the best possible teaching. Treat your children to an outstanding week June 15-19, 9:00-12:00 noon. Classes for all ages Kindergarten through Sixth Grade. If transportation is needed, call 573-8596 or 573-5128.

Your Children Will Be Treated Special

Classified Ads

6th DAY IS FREE

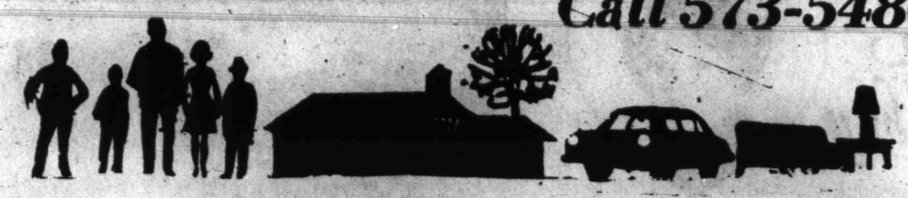

Call 573-5486

PUBLIC NOTICES 010

THE STATE OF TEXAS
TO: L.W. Benninger, Ray Morris, and W.H. Munn, if living and if deceased, the legal representatives of said defendants and the unknown heirs of said named defendants, the legal representatives of the unknown heirs of said named defendants, if the unknown heirs of said named defendants are dead, the unknown heirs of the unknown heirs of said named defendants, if the unknown heirs of the unknown owners or claimants of interest in and to said Defendants undivided interest in the executive leasing rights to the property described hereinafter; GREETINGS: You are commanded to appear by filing a written answer to the plaintiff's petition at or before 10 o'clock A.M. of the first Monday after the expiration of 42 days from the date of issuance of this Citation, the same being Monday the 27th day of July, A.D., 1981, at or before 10 o'clock A.M., before the Honorable 132nd Court of Scurry County, at the Court House in Snyder, Texas. Said plaintiff's petition was filed on the 11th day of June, 1981. The file number of said suit being No. 13,496. The names of the parties in said suit are: REX ROBINSON as Plaintiff, and L.W. BENNINGER, RAY MORRIS, and W.H. MUNN as Defendants. The nature of said suit being substantially as follows, to wit: Plaintiff prays for the appointment of a receiver to execute mineral leases on the following described property pursuant to Article 2320b of the Texas Revised Civil Statutes: All of the Northeast Quarter (NE ¼) of Section Number 517, in Block Number 97, H&TC Ry. Co. Surveys, Scurry and Borden Counties, Texas. If this Citation is not served within 90 days after the day of its issuance, it shall be returned unserved. Issued this the 11th day of June A.D., 1981. Given under my hand and seal of said Court, at office in Texas, this the 11th day of June A.D., 1981.

Polly Underwood
District Clerk
132nd Judicial District
Court of Scurry
County, Texas

Use Snyder Daily News Classified Ads 573-5486

The City Manager of the City of Snyder will hold a public hearing at 6:30 p.m., Thursday, June 25th, 1981, on the proposed use of $126,540 Federal Revenue Sharing funds in the fiscal year beginning October 1, 1981 and ending September 30, 1982. The hearing will be held in the City Council Chambers at the City Hall, 1925 — 24th Street, Snyder, Texas. All interested persons will be given an opportunity to make oral or written suggestions regarding the possible uses of Revenue Sharing funds.

Juanita Farren
City Secretary

THE HOWARD County Jr. College District is now accepting bids for an elevator for the Dorothy Garrett Coliseum. Specifications may be obtained from the Vice President for Fiscal Affairs. Sealed bids will be accepted through 10 a.m. on Tuesday, June 16, 1981, at which time they will be opened and read aloud. The bids will then be tabulated and presented to the board of trustees meeting on June 16, 1981 at 12:30 p.m. Questions should be directed to the Vice President for Fiscal Affairs, Howard College, Big Spring, Tx. Howard County Jr. College District reserves the right to reject any and all bids.

THE HOWARD County Jr. College District is now accepting bids for moving 4 buildings. Specifications may be obtained from the Vice President for Fiscal Affairs. Sealed bids will be accepted through 10 a.m. on Tuesday, June 16, 1981, at which time they will be opened and read aloud. The bids will then be tabulated and presented to the board of trustees meeting on June 16, 1981 at 12:30 p.m. Questions should be directed to the Vice President for Fiscal Affairs, Howard College, Big Spring, Tx. Howard County Jr. College District reserves the right to reject any and all bids.

LOST AND FOUND 070

CHILD'S PET, 2800 block of 36th. Small black male dog. Big yellow eyes. Not friendly to men. Call 573-7664.

PERSONAL 080

AGES 12 to 20. Do you have a drinking or drug problem in your family? If so and you need or want help call us the Alateens, 573-5337 or 573-8180 night or day!

LIFT A FINGER. Report child abuse. 1-800-292-5400 toll free statewide child abuse hotline.

NERVE DEAFNESS can be helped. Texas State Hearing Aid Center, (915) 673-4980.

SNYDER COUNCIL on drugs & Alcoholism. Information, education, family counseling & referral agency. 1702 College Ave. 24 hour call (915) 573-3233. Director, L.D. Womble.

VEHICLES 090

1977 CHEVROLET Impala. Call 573-7673.

1970 CHEVY short bed pickup, $1250. 4 x 8 utility trailer, $325. Call 573-0034 or 573-8077.

1975 DELTA 88 Oldsmobile. Clean & loaded. Call 573-0921 or can be seen at 2506 29th St.

'74 FORD Supercab. $2000 firm. 573-3030.

FOR SALE: 1970 El Camino. Also 1973 Oldsmobile. Call 573-3003.

FOR SALE: '75 Ford pickup F150. Propane. 573-0875.

FOR SALE: 1968 Super Sport Camero. Call 573-6227.

FOR SALE: 1980 Toyota. 4 wheel drive. $7000. 1979 Honda 750K. $1800. Call 573-9720.

'73 GMC Sierra pickup 454, rigged for gooseneck, $1500. '72 98 Olds, $1000. Call 573-2900.

80 NEW TRAILERS
We have over 80 new & 50 used trailers on our lot in Cross Plains or the dinner is on us. New flats from 40 to 50', Drop Decks from 40 to 50' & some with beaver tails, Oilfield flats & lobeds 25 to 50 ton, 2 & 3 axle folding goosenecks, 15 to 50 ton Lobeds. JOHNSTON TRUCK & SUPPLY, CROSS PLAINS, TX, 817-725-6181 or TOLL FREE 1-800-792-2942.

1979 PONTIAC Grand Le Mans Safari station wagon. 4-door. Low mileage. Call 573-8469.

TRUCKS & CONSTRUCTION EQUIP.
(25) Used Diesels tandem & single axle
(12) Gasoline single & Tandem axles
(4) Tandem gas & Diesel Dump Trucks
(3) Road Graders, 503 Galion, A-C 40, & A-C Model D-D Diesel
(2) Euclid T-S 24 Scrapers (Very Good)
(4) Forklifts from 2 to 12 ton
(2) Tandem Winch Trucks
(1) 933 Cat Loader
(1) 430 Case Backhoe & Loader
(20) New 15 to 50 Ton Lobeds
(60) Other new trailers in stock
(55) 35 new & 20 Used Flatbeds
Dropdecks, cattle, dump, pull & oilfield trailers. Air compressors, 50 ton pull Compactor, Tree Farmer, tractors & 5 acres of other equipment. We buy, sell, trade & finance. Pho. 817-725-6181 or toll free 1-800-792-2942. JOHNSTON TRUCK & SUPPLY, CROSS PLAINS, TEX.

OVER 50 USED TRAILERS
(9) 20 to 50 ton Lobeds
(17) 40 ft. tandem flat beds
(1) 28 yd. 1978 Dunham dump
(3) Oilfield tandem floats
(4) 5 to 20 ton Pull trailers
(2) 40 & 45 ft. Cattle trailers
(2) 40 ft. dropdecks, 1 15", 1 20"
(2) Tandem Ref. Vans (Diesel Units)
(1) 40 ft. office van with 3 rooms
(11) 26 to 45 ft. sing & tandem vans
(40) Used trucks in stock
(80) New trailers in stock also
JOHNSTON TRUCK & SUPPLY, CROSS PLAINS, TX, 817-725-6181 or TOLL FREE 1-800-792-2942.

'78 OLDS Cutlass Salon. Clean. Good stereo. Call 573-0316 before 6.

MOTORCYCLES 110

1975 HONDA 750 with Faring saddlebags & touring seat. Call 573-7858 after 4:30.

FOR SALE: 1980 Honda 900. Call 573-5264 or come by 500 29th St.

KAWASAKI 1980 MC KZ440 LTD. Loaded. 800 miles. $1900 firm. Call 573-9556.

SUZUKI GT 500. Low mileage. Very clean. Call 573-0888.

AIRPLANES 120

1976 GRUMMAN American Cheetah. 4 place, IFR equipped. 900 hours, fresh annual. Full or part-time interest. 573-6318.

OILFIELD EQUIPMENT 130

TOM OWENS Operating Company. 24 hour service. Anchors-holes-pole setting. Big Spring, (915) 267-6002, 267-8531, (915) 393-5595.

BUSINESS OPPORTUNITY C 140

FOR SALE or lease: The Cuttery. Call 573-6871.

FOR SALE: G&G Grocery on Clairemont Hwy. Thriving business being sold for personal reasons. Contact owner at 573-6833, 573-5725 or 573-5530.

BUSINESS SERVICES 150

ALL TYPES of carpenter work. Call 863-2787, Hermleigh.

CONCRETE WORK
Edwin Galyean
Small to large jobs &
Heavy Duty Commercial
573-8264

CARPENTER WORK & concrete finishing. Call 573-8381.

FOR ELECTRICAL wiring. Call Ed Blocker, 573-7578.

Industrial & Commercial Sandblasting & Protective Coating
Also Tank Liner
TriStar, Post, Tx.
(806)495-3447
573-0324 after 5

HOUSE PAINTING. Free estimates. Call (915) 573-9183 between 7:45 a.m. & 7 p.m.

IDEAL EXTERIORS. Colorado City. Vinyl siding, storm windows & doors. 100% financing. Collect: (915) 728-2686, 9:00-5:00, (915) 728-5669 after 5 & weekends.

LAWN MOWING. Call 573-8616. PAINT by the hour or job. Free estimates. Call 573-8616.

M&S DRILLING CO. INC. Water well drilling, pump repair. Toby Morton, 573-9697, Ray Sorrells, 573-8951.

PIANO TUNING & repair. Discounts are available. Ray Wood, P.O. Box 52, Big Spring, (915) 394-4464.

PAINTING WANTED. Exterior or interior. Houses, barns, utility buildings, fences, etc. Free estimates. Call 573-0862.

S.I.M. Roofing. 20 years experience. Hot jobs or shingles. Call (915) 263-1039 or (915) 267-5959, Big Spring.

TERMITES, ROACHES SPIDERS
Tree & Weed Service, Etc.
573-7133
Alexander's Pest Control

WATERWELL SERVICE Windmills & domestic pumps. Move, repair, replace. Tommy Marricle, 573-2493 before 8 a.m. & after 6 p.m.

Use Snyder Daily News Classified Ads 573-5486

CLASSIFIED ADVERTISING RATES & SCHEDULES
15 WORDS MINIMUM

1 day per word	13¢
2 days per word	24¢
3 days per word	31¢
4 days per word	40¢
5 days per word	46¢
6th day	FREE
Each additional day 6¢ per word	
Legals, per word	10¢
Card of Thanks, per word	10¢

These rates for consecutive insertions only. All ads are cash unless customer has an established account with The Snyder Daily News.

The Publisher is not responsible for copy ommissions, typographical errors, or any unintentional error that may occur further than to correct it in the next issue after it is brought to his attention.

ERROR
The Daily News cannot be responsible for more than one incorrect insertion. Claims cannot be considered unless made within three days from date of publication. No allowance can be made when errors do not materially affect the value of the advertisement.

All out of town orders must be accompanied by cash, check or money order. Deadline 4:30 Monday through Friday, prior to any day of publication. Deadline Sunday, 4:30 p.m. Friday.

WOULD LIKE to keep books in my home. Will do payroll, quarterlys, send out statements. Set up the books if it is a new business. Call 573-3249.

DUMP TRUCK & front end loader. Free estimates. Don McAnelly, 573-3136.

STUDENT WORK ADS 151

LAWNS MOWED after 5. Call 573-0653.

WOULD LIKE job for the summer. Will mow and clean yards. Also odd jobs. Call 573-6249.

EMPLOYMENT 160

DIESEL MECHANICS
We need 2 experienced diesel & truck & trailer mechanics now. We have just installed a new large bldg with 6 more stalls. We pay major Med. Ins., vacations, etc. Apply at Johnston Truck & Supply, Cross Plains, Tx.

DESK CLERK needed. Monday through Friday. Must enjoy meeting poeple. Prefer non-smoker. Apply in person only, Purple Sage Motel.

EXPERIENCED WAITRESSES needed. Morning & evening shift. Good tips. Apply in person to the American Restaurant.

EXPERIENCED BOOKKEEPER needed. Automotive experience preferred. Must apply in person, 711 25th St.

FLINT'S CONSTRUCTION. Operators needed. Long hours. Good equipment. Dozer, backhoe, fork lift, blade. Also truck drivers. Call 856-4921 & ask for Flint.

FORD MECHANIC
WE need one good line mechanic. Tune up, automatic trans. & make ready, etc. Only experienced need apply at Johnston Truck & Supply, Cross Plains, Tx. Paid major Med. Ins. & vacations, etc.

TRUCK RIG UP
Need 2 men for truck & trailor rig up work. Install winches, beds, rolling tails, frame reinf., etc. Extend frames, install transmissions, rear axles, etc. We have just added a new 6 stall shop for this work. Paid vacations, major Med. Ins., etc. Johnston Truck & Supply, Cross Plains, Tx.

MISS YOUR PAPER?
Your Snyder Daily News should be delivered Monday through Friday by 6:00 p.m.
On Sunday by 8:00 a.m.
Your carrier strives to give prompt service, but should your paper be missing... please call 573-5486 Weekdays before 6:30 p.m. Sunday before 9:30 a.m

NOTICE TO CLASSIFIED AD CUSTOMERS
All ads are cash unless customer has an established account with The Snyder Daily News. Ads may be taken over the phone so that they may be processed but payments must be made prior to publication.

EXPERIENCED OILFIELD CHEMICAL SALESMAN
Good career growth opportunity. Excellent salary & benefits including company car. Send resume in confidence to:
EXXON CHEMICAL AMERICAS
ATTENTION AREA SALES MANAGER
P.O. Box 1600
Midland, TX 79702

CRC WIRELINE, INC.
Now accepting applications. No experienced required. Must be 21. Commercial license required.
CALL 573-2124

One of the country's largest and most progressive oil service companies has vacancies for rig mechanics in the West Texas and New Mexico area. If you are an experienced person, please contact Bill Brown at (915) 683-6221.

Salary competative with experience. Excellent benefits.

WELL TECH, INC.
Equal Opportunity Employer

MACHINIST
Small manufacturing firm seeks dedicated, experienced machinist. Will consider exceptional trainee. Excellent benefits, wages & working conditions. Call or come by
Y-Z Industries, Inc.
573-8579, collect

AUCTION

COMPLETE CLOSEOUT OF —
STERLING HARDWARE

121 E. SECOND - (OLD HIWAY 80)
COLORADO CITY, TEXAS

SATURDAY, JUNE 13th
10:00 A. M.

Key machine & large stock blanks bolts - Stove bolts
5 Dearborn window evap. coolers, 4300 & 4800
2 down draft evap. coolers
Dearborn heating & cooling unit
Cash register
Check protector
Automatic wood stove
2 cast iron heaters
Guns
Big lot of ammunition
Reloading equipment
Scopes & mounts
Schrade knife case & knives
Electric supplies
4 bicycles, 10 sp.
7 heaters
Fishing tackle
Thermos Jugs
Gift items
2 jewelry cases
Plumbing supplies
Toys
Garden hose
Lawn sprinklers
Lawn mowers
Weed eaters
Lawn mower blades & parts
Power tools
Hand tools, tool boxes
Several parts, cabinets
2 portable saw tables
Handles, ropes
Oil filters
MUCH, MUCH MORE - LUNCH AVAILABLE

Glue gun, dap & caulking
Pipe fittings, brass fittings
Machinery bushings
Corks & display
Shelf hardware
Lock, sets
Cabinet hardware
Peg board hooks
5 vacuum cleaners & sweepers
Garage cans
Bar-b-que grills
Mail boxes
Cooler belts, pads & covers
Center fixtures, display cases
Battery chargers
Oxygen torch kits
2 ton floor jack
Vise, paper racks
10' step ladder
Shade cutter & display
Appliance cords
Gate hardware
Cook ware
Pressure Cooker
Cast iron ware
Ice cream freezer
Coffee pot parts
Pressure cooker parts
Blenders, deep fryers
Steam cookers
Small chain, stove pipe
Fix all paint

Gerald Lawrence Auction Co.
2612 N. TREADAWAY - ABILENE, TEXAS - AC/915 676-2232 or 673-8527
LICENSE NO. TXS - 012 - 0108
wilson printing - abilene

By Carrier:
1 Year — $38.50
6 Months — $19.80

By Mail In County:
1 Year — $26.35
6 Months — $15.80

WIN A FREE 1-YEAR SUBSCRIPTION TO THE SNYDER DAILY NEWS

PERSONS SUBSCRIBING OR RENEWING SUBSCRIPTION FOR 6-MONTHS OR MORE DURING JUNE WILL HAVE A CHANCE FOR A FREE 1-YEAR SUBSCRIPTION. DRAWING TO BE HELD JUNE 30, 1981

CLIP COUPON & BRING TO THE SNYDER DAILY NEWS, 2103 25th OR MAIL TO P.O. BOX 949 TODAY.

NAME _____
ADDRESS _____
CITY _____
STATE _____ ZIP _____

A SIMILAR DRAWING WILL BE HELD EACH MONTH

Classified Ads

MAID FOR Saturday & Sunday. Will train. Need phone. Good pay for good worker. Prefer non-smoker. Apply in person only, Purple Sage Motel.

NEED A JOB? See Snyder Employment Service. Room 103, Wallace Bldg. Phone 573-9472.

NEED HELP in Snyder for my fast growing business! Fashion Two Twenty Cosmetics. 4142 34th, Lubbock, Tx. 79410, (806) 799-8432.

SKINNY'S IS now accepting applications for employment.

SALESLADIES WANTED. Experience helpful but not essential. Apply in person at Owen's Dept. Store across from Gibson's.

IMMEDIATE OPENINGS for LVN's pm 7-3 shift at $41 & 3-11 shift at $45. $1,000,000.00 hospital policy, life insurance, vacation pay, holidays, Savings Bond plan & meal. Travel expense if qualified. Apply, Kristi Lee Manor, 1941 Chestnut, Colorado City, 728-5247.

HELP WANTED. Experienced transport drivers. H.O.F.S.C.O., 573-5473.

HELP WANTED: Mrs Baird's Bakeries needs Rt. salesman for Snyder. Good wages, insurance, vacation & retirement program. 50 to 60 hours per week. Contact Jack Smith at 367-6154 (home), 563-3229 (office) or Neal Gleaton at 235-5994.

HELP WANTED
Roustabout pushers. H.O.F.S.CO., 573-5473.

WANTED: RELIABLE, Dependable person for newspaper route. Must have driver's license. Apply in person only at Snyder Daily News.

WANTED: EXPERIENCED salesman-foreman for oilfield dirt construction. Salary based on experience. Call 573-2040 for appointment.

$ WE'RE STILL GROWING $

Now hiring: Cashiers, waitresses, cooks, cooks-helpers & dishwashers. Full or part-time. Must be clean, neat & dependable. Experience helpful, but will train. Good wages. Absolutely no phone calls.

The Smorgasbord
Restaurant
(Next to Phillips 66
Truck Stop)
102 East Hwy.
Snyder

WANTED: CERTIFIED food supervisor or will train person with right qualifications. Apply in person, 5311 Big Spring Hwy.

INSTRUCTION 180

PRIVATE SWIMMING lessons. Ages 3 years and up. Instructed by Randy Courtney. Classes limited. Call 573-9664.

WOMAN'S COLUMN 210

PUT WINTER things away. Do spring cleaning with Stanley Home Products. For delivery call 573-8927 or 573-3255.

REGISTERED CHILD care in my home. Call 573-7601. Planned activities. Good meals, snacks. Infants welcome. Quality care in a family atmosphere.

WILL BABYSIT Friday nights, Saturday or Sunday. Call 573-3698.

Use Snyder Daily News Classified Ads 573-5486

WOULD LIKE to babysit Sunday through Thursday. Call 573-3364 after 5 p.m. for more information.

FARMER'S COLUMN 220

APPENDIX REGISTERED mare & filly colt. $550. Call evenings 573-5298.

FOR SALE: Good mixed cow & calf pairs. Call 573-2818.

FOR SALE: 1975 John Deere 830 self-propelled windrower. Call 766-3720 after 6:30.

FOR SALE: 8600 Ford tractor, 4020 John Deere & other farm equipment. 728-2114.

GOOD REGISTERED spot boar for sale. Call 863-2377.

HORSES TRAINED, COLTS STARTED. Riding & showmanship lessons given. Call Kent Mills, 573-2073.

HORSESHOEING, horses trimmed & shod. Call 573-6248 after 5 p.m.

HAY HAULING. Have a truck & hay loader. Call (915) 735-2316, Rotan, Tx.

7 WEEK old pigs for sale. $25 each. Call 573-2266.

SPORTING GOODS and SUPPLIES 240

DOUGLASS CATFISH Farm. Fishing at its best. Alive, dressed or you catchum. We also sell catfish fingerlings. 1 mile NE of Sylvester, Tx on FM Hwy. 57. Pho. (915) 993-4644.

FOR SALE: 12' fiberglass boat with 12 HP motor & trailer. $600. Call 573-2882.

FOR SALE: 12' fiberglass boat & 15 hp. Evinrude motor. Call 573-0892 or 573-3376.

1976 JET boat. 18' Avenger with 455 Olds engine. Call 573-7653 after 5.

71 MOTOGUZZI. 750, loaded with extras. Like new. $1295. 60 Revco boat & trailer. 15' outboard. $450. 573-4200.

SELF-CONTAINED CAMPER, sleeps 6. Also 16' fiberglass boat with Johnson 40 HP. 573-3729.

MERCHANDISE 260

Antique lamps, clocks and furniture. **BUY OR SELL. REFINISH, REPAIR** furniture, clocks, lamps-**NEW OR OLD. FATHER'S DAY, JUNE 21,** give him an antique - **BEST INVESTMENT IN AMERICA TODAY!! 10% OFF** any item between now and the 21st of June. Lay-A-Way, VISA Master Charge, **OUR OWN FINANCE PLAN!!** There are 5 - $100 hidden bills left. Pecans $1.00 lb. minimum 5 lb. Just got back from buying. Come in & look. **OF COURSE YOU CAN BUY.**
HOUSE OF ANTIEKS
4008 COLLEGE
PH. 573-4422
9-12 2:30-6

CHOICE ANTIQUES
710 25th
Curved glass china cabinets, oak lamp table with clawfeet & glass balls, drop front writing desk, Queen Anne buffet & chairs, old Aladdin lamps with matching decorator shades. Much more. Visa & Master Charge.

FOR SALE: Kenmore dryer, like new. Call 573-5876.

FOR SALE: 8 hp. riding lawn mower. Has been used very little. Phone 573-2558.

FOR SALE: Two pecan wood Country French coffee and end tables. EXCELLENT condition! Call 573-5233.

FOR SALE: 1976 Chevrolet Impala. $800. Almost new, exercise bench & weights, $65. Can Am motorcycle & trailer, $1000. Ping pong TV game, $20. Call 573-8076.

FOR SALE: 500 gallon butane tank with controls. $450 cash. Firm. Call 573-6271 after 6.

FOR SALE: 300 sheets of 4x8 ½" sheet rock. $3 each. New inside & outside wooden doors. Roofing felt, $7.85 per roll. Call 235-2221 or 235-2490, Sweetwater.

GIVE YOUR father something special - his name cut out of wood. One name or both. 573-5066 before 8 or after 6.

POOL TABLE. Slate bed. Excellent condition. Accessories included. $500. Also VW Beetle trailer hitch, $15 & double garage door, $200. 573-0888.

RENT "N" OWN. Applicances, furniture, televisions, stereos. Rent "N" Own, 2514 Ave. R, 573-4844.

SEWING MACHINE & vacuum cleaner repair. New & used machines for sale. C. C. Allen, 573-6171.

STEVENS SEWING MACHINES. New Home, Electrolux cleaners. Repair all makes. Bargains. Local 863-2224, Sweetwater, 235-2889.

TOOL SPECIAL
Buffalo tools, full warranty

½ ton chain hoist	99.98
1 ton chain hoist	125.98
1½ ton chain hoist	149.98
3" shop vice	8.98
3½" shop vice	30.98
4" shop vice	39.95
5" shop vice	42.95
6" shop vice	85.00
6" grinder	75.00
7" grinder	170.00
8" grinder	225.00
3 speed drill press	160.00
12 speed drill press, table or floor	285.00
7000 Hi Boy jack	43.95
Tool box	9.95
14 pc. open and box end	34.95
½" ratchet, standard or flexhead	6.95
⅜" ratchet, standard or flexhead	6.95
Steam rig (butane)	400.00
2 ton come-along	34.95
4 pc. pipe wrench set, 8-10-14-18	30.00
½" dr. extension bar set	5.95
5 pc. screwdriver set	5.95
Foot pump, lots of uses	13.95
85 pc. comb. socket set. 299.00 value for	169.00
Folding cots	15.95
16' tape	5.95
25' tape	7.95
GI 5 gal. gas cans	17.95
PVC duct sealing tape, 2" x 60 yd.	3.50
Used air cond. motors	40.00
Refrigerators	125.00 to 150.00
Rubber boots	17.95, 19.95, 30.00
Men's steel toe boots	37.50
Rain suits	17.95
Men's work clothes	

ACME FURN. & SURP.
UNION 573-6219

RENT TO OWN
NEW 19" & 25"
CURTIS MATHES
COLOR CONSOLE TV
OR HOME
ENTERTAINMENT CENTER
Dollar TV
& Rental
573-4712

DOGS-PETS, ETC. 290

AKC SIBERIAN Husky. 1½ yr. old male. $75. Call 573-5161.

FOR SALE: AKC apricot poodles puppies. Call 573-4497.

AKC REGISTERED Brittany puppies. Call 573-2496.

FOR SALE: Fullblood Doberman puppies. 4 weeks old. $25 each. Call 573-4378.

YOUNG FERRETS. $50. Can be seen at Bojo's, Colorado City. Call 728-8230.

GARAGE SALES 310

3 Family
Garage Sale
Sat. 9
4006 Jacksboro
2 gas ranges, large size clothes for men & women, ladies small, girls size 14, area rug, kitchen things, bedspreads & knickknacks

Estate Sale
2214 40th St.
Saturday 9-5
Furniture & misc.

5 Family
Garage Sale
Ave. G & 24th St.
Tues. - Sat.
Antique cabinet, school desk & rocker, used windows, couch, love seat, coffee table, lots of good clothes, misc. items.

3 Family
Garage Sale
Saturday 8:30 - 4
2912 Ave. N
baby bed, chairs, dishes, new pot holders, Harlequin romances, lots of misc. items

3 Family
Garage Sale
Fri., Sat. & Sun.
3311 Ave. E
No sales before 9
lots of clothes & some furniture

Garage Sale
2008 Ave. L
Sat. & Sun.
Clothes, furniture, dishes & misc. items.

GARAGE SALE
seven-tenths mi. on West 30th St.
Saturday Only
8 to 5

Garage Sale
Sat. Only
129 20th Pl.
Home Interior, small appliances, clothes all sizes & lots of goodies

Moving Sale
Fri. & Sat.
10 a.m. to 7 p.m.
3009 Crockett
Low, low prices!

Moving Sale
2803 Ave. Q
Saturday 9-5
Sunday 1 - 5
dishes, clothes all sizes, tires, furniture, stove, toys, misc. items

Yard Sale
2411 32rd St.
Sat. & Sun.
dining room chairs, desk, glassware, stove, dishes, clothes, etc.

Yard Sale
2401 24th St.
(behind Ella Mae's, brown trailer)
Tupperware, bicycle, records & misc.

Yard Sale
Sat. only 9-4
Lamesa Hwy.
Northside of road
1 mile west
Of Union blinking light
Matching couch, loveseat & chair, youth bed and chest, lounge chair, girl's & ladies' pants & shirts, some large ladies' clothes, lots of other good junk.

Gigantic 2 Family
Garage & Den Sale
Sat., Sun., Mon.
2506 29th St.
573-3970

RENTALS 330

HOUSE FOR rent. 3 bdrm. 2 living rooms, kitchen, bath. Fully carpeted & paneled. RENTED Substantial deposit required. Call 573-4422 between 2-6 p.m.

House for rent in Dunn. Lg. 2 bdrm. $250 plus deposit.
Elizabeth Potts Realtors
573-2404

ONE & TWO bdrm. kitchettes. Located 2 miles west on Lamesa Hwy. $45 per week. Phone 573-9226.

ONE & two bdrm. apartments for rent. Randall Apartments. Apartment 1914 #1 Coleman or call 573-0809.

SMALL FURNISHED apt. All utilities pd. No kids, no pets. $185 mo., $50 deposit. 573-4879.

THE BUNKHOUSE
Beautiful rooms available. All utilities paid. Go by 26th & Ave. F. 573-3566.

TRAILER SPACES for rent. $60 per month. Water paid. No children. Call 573-3722.

MOBILE HOMES 340

FOR SALE: Big lots. Zoned for mobile homes. Utilities available. Call 573-8277.

WANT TO BUY-RENT 350

FAMILY OF 4 want to rent 2 or 3 bdrm house. Prefer outskirts of Snyder. Leave message for Rick Mendoza at Source, 573-4039.

WANT TO rent 2 or 3 bdrm. home. Call 573-8338 after 5 p.m.

REAL ESTATE 360

BY OWNER — Ten, twenty or thirty five acre tracks. South East of Snyder. Good location for a home, horses, cattle and kids. Good water area. 573-0548.

BUYING? OR SELLING?
Nice 3 bd 2 bath on 5 acres with highway access with business bldg with plenty of room.
2 BR. 1 bath. $21,000.
Grocery Store and meat market. Good location.
3 acres and double wide with extra trailer space.
80 acres and good house. West, $58,000.
BEAVERS REAL ESTATE
Office 573-9472
Virginia Eime 573-3713
Jean James 573-9705

BY OWNER: 4 bdrm, 2¾ bath, brick, 2000 sq. feet, 2 acres. West 30th. Mid 70's. By appointment. Call 1-893-4551.

3-2-2 brick. 90'x110' lot. Fenced backyard. Energy efficient. Rock fireplace. Earthtone colors. 2 years old. West of Towle Park. Equity or new loan. 573-8375 after 5.

HOUSE FOR sale by owner in Hermleigh. 2½ bdrms. Partially furnished. Nice. Make offer. Call 863-2787.

LOIS GRAVES
REALTORS
573-0614
573-2540
3905 College

OWNER FINANCE
Large 4 Bdrm, 1 bath close in on ½ acre. Owner will carry loan at 12%. $24,500.00.

GOT A HORSE?
Extra sharp Brick with all the extas, plus 2 acres with a nice Barn and Pens. Great for horse lovers. Equity and assume loan. Close In.

NEED A DOG
The owner says he will leave his with this extra nice home on 5 acres plus an almost new Business Bld on an excellent Commercial location with Hwy. Frontage.

MOBILE HOME LOT
Nice corner lot 100' x 150' all utilities and available now.

INCOME PROPERTY
Owner financed 4 plex with good cash flow. Equity and assume low interest loan.

SECLUDED CHARM
Describes this older home with an excellent West location. Beautiful yard with lots of trees. 3 Bdrm., DBL carport. Large rooms and in excellent condition.
Mike Graves 573-2939
Lois Graves 573-2540

STEVENSON REAL ESTATE
573-5612
4102 College

A LOVELY HOME..4 bedrooms, 2½ baths, large den, separate living room, corner lot..all built-ins ..4516 Galveston.

GOOD INVESTMENT ..great location..needs some work but great potential..Cactus Motel on W. 25th..owner financing available.

CAN YOU DO A LITTLE FIXING.. remodeling almost complete but not quite..will be 3 bdrm, 2 bath for only $25,500.00..2210 Ave. Z.

COUNTRY HOME.. West of Snyder..brick, almost 2 acres with separate barn and partial complete guest house..extra nice.

EAST..almost new brick..3 bedroom, 2 bath, corner lot..equity or new loan..123 34th.

COMMERCIAL BUYS.. Car wash on South College..business building on north side of square..going motel on North College with owner financing.

OLD WEST..3113 Ave. T..3 bedrooms, 2 baths..equity.

SOUTHWEST..3009 38th St..remodeled..very nice.

NORTH..on 2nd St..close to North School..large lot and nice house for $25,000.00.

SOUTHWEST..3006 40th St..paneled, den, equity.

DAYS 573-5612
NIGHTS & WEEKENDS
PAM HESTER 573-0466

Elizabeth Potts
573-8505 Realtors 573-2404

COUNTRY LIVING
WESTRIDGE-2-2-brick-barn-on 2 acres.
VALUE AND LOCATION-Lovely 3-2-2-nearly 3 A.
10 ACRES w-Nice 3-2-2cp-barns-west.
LOVELY 2 Story Home w-excellent Business Location.
MANY EXTRAS-Lg. 4-3½-2-on 5 A-plus rentals.
EDGE OF TOWN-North-2-1-fruit trees on 1 acre.

LAND
70 A. EAST OF DUNN-35 pasture-35 cultivation.
160 A. EAST OF IRA-Pasture land-priced right!

HOUSE HUNTING?
SUPER FLOOR PLAN-Nice 3-2-2 brick-5308 Etgen.
DO YOU NEED a 3-1 w-den, Brick-Priced in 30's?
YOU CAN AFFORD-3-2-ut. rm.-Great potential-20's.
WHY RENT?-Own this 3-1 brick home. Fenced-20's.
TOP CONDITION-Lovely yard-2-1-garage-low 30's.
BUDGET PLEASERS-2-1-ref. air. Tot. elec.-18T. Also, 2-1-storage, fenced, fruit trees-20's.
TAKE A LOOK-2-1-1-ref. air. Close to schools.
LARGE OLDER HOME-3-2-with 1 bd. rental-30's.
Margaret Birdwell 573-6674 **Wenona Evans 573-8165**
Temi Holladay 573-3465 **Elizabeth Potts 573-2404**
College Avenue & 30th

Police Probe Fights, Wreck

City police dealt with two fights, a wreck and a few disturbances Thursday evening.

One fight, at 10:54 p.m., was at 3005 Ave. M and resulted in the arrest of two subjects, one for possession of marijuana, less than two ounces and another for disorderly conduct. Handling the call were Sgt. Wade Norris, Sgt. Ed Neeley and officer Tony Pantoja.

In another fight, a 22 year-old man was arrested at the Smith apartments and charged with aggravated assault. Making the arrest was officer Don Cheek.

A 1971 Chevrolet driven by Jimmy Callaway struck a Santa Fe bridge on Ennis Creek Road Thursday night. The car had moderate damage but the bridge had no damage.

Also Thursday, a 20 year-old man was taken into custody for not having a driver's license and for being an illegal alien. He is being held for the border patrol.

HOSPITAL NOTES

ADMISSIONS: Virginia Pherigo, 3605 Irving; Opal Horsley, 217 36th; Levada Braziel, 3208 Ave. L; Lizzie Webb, 2402 Ave. L; Patsy Wright, Box 243; Adelia Alarcon, 1907 Scott; Jeffie Martin, Rt. 3; Eric Preston, Breckinridge, TX; Cheri Cato, 207 36th Place; Thomas Pherigo, 3605 Irving; Olive McNight, Hermleigh; Ricky Webb, Rt. 3, and Joseph Fenn, Rt. 1.

DISMISSALS: Oralia Rodriquez, Jane Ann McCarty, Becky Bigham, L.E. Browning, Lewis Molina, Deborah Hall, Shelly Marlar, Earl Clinkenbeard, Velma Huddleston, Dorothy Browning, Charles Eastman, Fred Turner, James Snowden, Stanley Camp and Olive McNight.

BIRTHS

Jane and Mike Clifton, 2410 28th, are the parents of a son born June 11 at 9:15 p.m. in the Cogdell Memorial Hospital. He weighed seven pounds and eight ounces.

In ancient Rome, peaches sold for the equivalent of $4.50 each.

The average dishwasher uses 14 gallons of hot water per load.

611 East Highway
JACK & JACK
Realtors
573-8571
573-3452

LOVELY DECOR..3 bedr. 2 bath brick, formal living, den with corner fireplace. Beautiful back yard and patio. Jacksboro Street, $65,000.

COUNTRY LIVING in town. House and mobile home with water well. Below $20,000.

BRAND NEW!!! We have 3 new homes ready for occupancy in Park Place Addn. 3 bedr. 2 bath, all the extra's. FHA-VA-Conv. financing. **LOOK TODAY!**

OLD WEST SNYDER.. Large 4 bedr. 2 bath older home. Extra nice kitchen with built-ins and bar. **PLUS** one bedr. apt. in rear. Must see to appreciate. Only $[illegible],500.

BACK on the **MARKET...**3 bedr. 2 baths, living and den, double carport. Ave. U. $49,500.

IDEAL LOCATION...3 bedr. with garage close to Stanfield. Only $39,500.

BRICK 2 bedr. with garage. Cent. heat, ref. air. 3009 41st. Street.

HIGHLAND PARK... 3 bedr. 2 bath, living and den, fireplace. Only $40,000.

These are only a few of our listings, please call us for information on others.
Joyce Reaves ... 573-8619
Joan Tate 573-8253
Kat'.y McFaul ... 573-8319
Hr ward Jones ... 573-3452
Dolores Jones ... 573-3452

IDEAL FIRST home. Extra nice 2 bdrm. in East School District. Call 573-5907, if no answer call 573-6403.

1. COMMERCIAL ZONE 2¾ A. $20,000. TERMS.
2. 9 ACRE pasture. Partially fenced. $10,000.
3. E. HWY BLDG. 60'x150' office & service dept.
4. ONE acre plots. Terms.
5. IN TOWN. 9 acres. $15,000.
6. NICE 3 BDRM. Central heat & air, utility rm. Fence bk. yd. 409 20th.

ROSWELL RIGSBY
REAL ESTATE
PH. 573-7682

FOR SALE by owner: 2 bdrm. 1 bath, CA-CH. Equity buy. 573-7101 or 573-9874 after 6.

Richardson
REALTY
1908 26th Street
573-6306

NEW LISTING - 2 bdrm. 2 bath brick with fireplace on 2 Ac. Must see to appreciate.

TREES, TREES & MORE TREES, 10 ac. apple, pecan & other with 3-2-2 brick. By appointment only.

IDEAL FIRST HOME - just listed. 2 bdrm. 1 bath, kitchen with built-ins. $21,000.

OWNER MOVING, 3 bdrm. 2 bath older home on large lot. Carport. Extra nice.

LOVELY, 3-1, brick. Must see to appreciate.

ONE ACRE, and 2-1 brick. Priced right.

MANY OTHER LISTINGS - CALL US!!

Reta Graham ... 573-6917
Joy Early 573-3388
Mike Ezzell 573-2136
Bill Hibbs 573-7473
EddieJo Richardson . 573-3990

A Little
Bit Of Heaven

fell from out of the sky one day and nestled in Snyder. Cute 2 BR, 1 bath plus a separate dressing area. All built-in kitchen, central heat & air and utility area.

Colony we build savings into our homes
573-0181
3903 Eastridge
Realtors Welcome

Snyder Leagues Daily Wrapup

June 11, 1981
NINE YEAR OLDS
Cubs 11, White Sox 10

Jason West slammed two doubles and a single and Johnathan Alarcon rapped a pair of singles for the White Sox last night, but a seven-run third inning gave the Cubs the victory.

The Sox are now 3-4 for the season.

The Cubs got two hits, a single each from Stoney Hariman and Bill Freeman. Charles Guynes was the winning pitcher.

FARM LEAGUE
Giants 10, Braves 10

Valentin Martinez rapped two doubles and two singles and Bert Otto added a double and a single for the Giants in this game which apparently ended in a 10-10 deadlock. Also hitting for the 7-1-1 Giants were Allen Buchannan and Walt Floyd with two singles each and Terry Lewis, Joe Neves and David Jennings with one single each.

LITTLE LEAGUE
Indians 12, White Sox 10

Trey Tippens belted two home runs and a triple to help lead the Indians past the White Sox yesterday. Reynaldo Gomez knocked a double and a single and Lawerence Barrera added a double, while Johnny Ward, winning pitcher, hit two singles. Van Echols, Sean Kennedy, and Darrell Williams collected a single apiece.

For the Sox, Kenneth Batchelor rapped a single and a double and Jerry Halley added a single.

Braves 6, Giants 2

Roy Gutierrez lashed two doubles and Robert Gill and Bobby Rice knocked two singles each as the Braves overpowered the Giants yesterday, 6-2. Winning pitcher Casey Hale added a double for the Braves and Mike Wemken and Tomas Gutierrez rapped a single apiece.

Steve Mack, Giants pitcher, powered a double and a single and Isrrael Hinojos, Chet Byerly and Ralph Torres added a single apiecefor the losers.

GIRLS LEAGUE
Demons 21, Marauders 13

Stormy Thackerson hit two homers and two doubles and Rebekah Powell knocked two doubles and two singles in this losing effort to Sweetwater yesterday. Monica Hinojos also hit two singles and Sheila Sharp and Tobi Stephens hit one each.

Muggers 26, Sweetwater 9

Hitting for the Muggers were winning pitcher Teresa Beuerlein, five singles; Denise Yandrich, a double and four singles; Pam Casia, a home run, two doubles and a single; Annette O'Bryan, a triple and a double; Dawn Patrick, a double and two singles; Chennelle Reeves and Zeena Cox, a double and a single apiece; Dana Smith, a double; and Cherise Reeves, Shannon Fletcher, Gloria Flack and Jane Kirby, a single each.

Leading hitters for the Sweetwater Bruisers were Lora Acuna, a double and two singles, and Shelli Chance, three singles.

Outlaws 13, Sly Foxes 12

Becky Hernandez rapped four singles and winning hurler Lisa McNew came up with two triples to lead the Outlaws to victory. Wendy Hodge added a double and a single for the winners while Dora Hernandez knocked two singles; Susie Lee had one double; and Tami Robinson hit one single.

Renee Fulford had a double and a single for the 5-1 Sly Foxes while Theresa Ashworth and Nita Hernandez powered a double each and Debra Pace and Candy Shoemaker hit a single apiece.

Red Rovers 19, Bandits 11

Jennifer Pate smacked a home run and a single and Melissa Elam hit two singles as the Rovers defeated the Bandits yesterday. Amy Webster, Christi Bly and Jenny Spence also garnered a basehit apiece. Melissa Hodge was the WP.

Kelly Scarberry lashed three singles and Wendy Wadkins and Sharon Doty knocked two each for the Bandits. Pam Batchelor cracked a double and Kellye Myers, Jamie Leatherwood and Debbie Yandrich hit a single apiece.

Misfits 12, Colorado City 10

Carla White zapped two doubles and a single, Jani Murph knocked a double and a single and seven other Misfits players got basehits to defeat C-City last evening. Sofi Costillo lashed a triple and a single for the winners and Teri Billington, Melissa Batchelor and Buffie Wilson hit two singles apiece. Christi Valadez added a double and Sheila Martin popped a single. Tammi Jennings was the winning pitcher for the 2-2 Misfits.

For Colorado City, Jackson had a double and two singles and Walker had one single.

TEENAGE LEAGUE
Oilers 14, Dodgers 3

Charles Bollinger and William Cotton teammed to hurl a two-hitter last evening as the Oilers went 5-1 with a victory over the Dodgers.

Bollinger also collected two doubles on offense, while Tony Romero added a triple, Cotton had a double and Eddie McClure rapped a single.

For the Dodgers, Raymond Valadez and Willie Greathouse collected a single apiece. Justin Webb took the loss.

June 9, 1981
GIRLS SOFTBALL
Raiders 18, Eagles 2

Dusti Murph slammed four singles, Lisa Rosas cracked two doubles and a single and Tonya Neblett lashed three singles as the Snyder Raiders dumped the Sweetwater Eagles on Tuesday. Winning pitcher Rosie Rios added a double and two singles and Tonya Bennett powered a triple and a pair of singles. Darla Goldsmith and Laurie Allen collected a single apiece.

For the Eagles, Dee Pritt and Cindy Henley notched one single each.

TEENAGE LEAGUE
Oilers 8, Bullets 5

The following wrapup completes and corrects a partial report turned in earlier this week, apparently taken from the official Junior Teenage League scorebook:

Kyle Freeman and Charles Bollinger slammed two singles and Eddie McClure and Todd Pollard added one each to help the Oilers past the Bullets, 8-5. Winning pitcher Bollinger struck out 11 batters.

For the Bullets, Paul Tate knocked a double and a single and Chad Peterson, Ray Gaston and pitcher Jay Mayo hit one basehit each. The Bullets executed a triple play in the fourth inning of this game.

Baseball Strike...

Negotiations Continue But Players Are Going Home

NEW YORK (AP) - Major league baseball players, on strike for the second time in a decade, began negotiations today with the owners' representatives in an effort to settle the walkout.

Joe Niekro, player representative for the Houston Astros, said there was "no way" that tonight's 12 games could be held. He said the players all had scattered and there was no possibility that they could return in time even if today's bargaining proved fruitful.

The first impact of the strike, called by the union early today after 4½ hours of late-night bargaining, would be felt in Chicago, where the 2:30 p.m. EDT game between the Cubs and the San Diego Padres would not be played.

Marvin Miller, executive director of the Major League Players Association, did not attend this morning's bargaining session with management's Player Relations Committee.

Ray Grebey, chief bargainer for the 26 major league clubs, had said he would attend today's bargaining session.

Thursday, Miller and Grebey met in three separate sessions encompassing some 7½ hours before the strike was declared.

The first midseason player strike in baseball history centers around whether a team losing a free agent is entitled to another major league player as compensation. The only compensation awarded previously has been a first-round selection in the amateur draft.

But last February the owners, with a right given them in an agreement reached hours before a threatened strike last May, unilaterally implemented their compensation plan. That plan would require that teams losing a "ranking" free agent in the re-entry draft get a roster player from the team signing him.

The players, under the same agreement of last May, were given the right to strike over the free-agent compensation issue but would have to do so by June 1 or lose their right to walk out over compensation for the remainder of the agreement.

That deadline was extended in a mutual agreement between management and the union read into a court record late last month, just before a May 29 strike date set before the season began by the players.

API Tourney Set Sunday

The annual API-SPE Golf Tournament begins Sunday at Snyder Country Club.

A dance is to be held Saturday from 8:30 until midnight, featuring Sidney Porter and the Country Boys.

The $15 entry fee includes the tournament, and a barbecue, to be held following the single-day meet.

The dance is $10 per person.

Simmons Puts Brewers Past Texas' Rangers

MILWAUKEE (AP) - The strain on Ted Simmons' face was evident, but the Milwaukee Brewers' players' representative hasn't forgotten his primary duties as cleanup hitter.

Simmons, weary from hours of consulting with and advising his teammates during baseball's contract talks, lined a homer and RBI triple Thursday night. Gorman Thomas and Roy Howell also homered to help Pete Vuckovich win his eighth successive decision as the Brewers defeated the Texas Rangers 6-3.

"I really don't think it's been different for me than anyone else," Simmons said of the negotiations. "Everyone is affected by this condition. At least, I've been able to make the separation of talking to the newspaper people and playing the game.

"I've had a lot to do," he said. "But everybody has been under some strain. People are still trying to do their jobs."

The Brewers, who had lost their previous four games, trailed 3-1 until Simmons lined his ninth homer with one out in the sixth.

Ben Oglivie followed with a single, then tagged up and took second on Thomas' fly to deep left center. Robin Yount slapped an RBI single to tie at 3-3.

Howell put the Brewers ahead to stay at 4-3 when he slammed his third homer deep into the right center field bullpen with two out in the seventh.

Spinks To Challenge Holmes In Title Fight

DETROIT (AP) - Three years and three days after he won the title, Larry Holmes defends his World Boxing Council heavyweight championship against Leon Spinks tonight.

Holmes will carry a 12-pound weight advantage, 212¼ to 200¼ for ex-champ Spinks, into the ring at Joe Louis Arena when he makes his 10th defense of boxing's most glamorous crown.

Also on the card are a WBC super lightweight defense by Saoul Mamby against Jo Kimpuani, and a pair of heavyeight bouts with undefeated Michael Dokes facing Briton John L. Gardner, the European champion, and Greg Page, also unbeaten, going against Alfredo Evangelista of Spain.

The Dokes-Gardner fight and the main event between Holmes and Spinks will be shown by ABC-TV, beginning at 8 p.m. CDT.

Holmes, 31, has won all 37 of his career fights, 27 of them by knockouts. Eight of those KOs came in successive title defenses after he outpointed Ken Norton for the crown June 9, 1978. His ninth and most recent defense was a 15-round decision over Trevor Berbick last April 11 at Las Vegas.

Before the Berbick fight, Holmes stopped Muhammad Ali, the same man Spinks beat in a stunning upset to win the universal heavyweight crown Feb. 15, 1978. Spinks, 27, was stripped of the WBC share of the crown because he refused to fight Norton, choosing instead to give Ali a rematch.

Norton was awarded the WBC crown and then lost it to Holmes in his first defense. Meanwhile, exactly seven months after he had beaten Ali, Spinks returned the World Boxing Association version of the crown to Ali on a 15-round decision that greased the skids for the ex-Olympic champion.

Spinks fought only once in 1979, suffering an embarassing first round knockout against Gerrie Coetzee in Monte Carlo. But in 1980, he knocked out Evangelista, fought a 10-round draw with Eddie "Animal" Lopez, and stopped Kevin Isaac and Bernardo Mercado. The ninth-round knockout of Mercado came on the undercard of the Holmes-Ali fight in Las Vegas, Nev., and positioned Spinks for another shot at the crown.

The undercard includes important fights for a pair of unbeaten young heavyweights. Dokes, 20-0-1 with 10 knockouts, faces Gardner, 33-2 with 28 knockouts, and Page, 15-0 with 14 knockouts, takes on Evangelista, 40-5-3.

Major League Standings

By The Associated Press

NATIONAL LEAGUE

EAST	W	L	Pct.	GB
Philadelphia	34	21	.618	—
St. Louis	30	20	.600	1½
Montreal	30	25	.545	4
Pittsburgh	25	23	.521	5½
New York	17	34	.333	14
Chicago	15	37	.288	17½
WEST				
Los Angeles	36	21	.632	—
Cincinnati	35	21	.625	½
Houston	28	29	.491	8
Atlanta	25	29	.463	9½
San Francisco	27	32	.458	10
San Diego	23	33	.411	12½

Thursday's Games

Chicago 6, San Francisco 1
Montreal 7, Atlanta 0
Cincinnati 5, New York 2
St.Louis 2, Los Angeles 1
Only games scheduled

Friday's Games

San Diego (Welsh 3-4) at Chicago (Kravec 0-3)
Los Angeles (Welch 4-3) at Pittsburgh (D.Robinson 0-1), (n)
Cincinnati (Berenyi 5-2) at Montreal (Lea 4-3), (n)
Houston (Knepper 5-1) at New York (Scott 3-4), (n)
Atlanta (Perry 5-4) at Philadelphia (Christenson 2-5), (n)
San Francisco (Blue 5-5) at St.Louis (Martin 3-1), (n)

AMERICAN LEAGUE

EAST	W	L	Pct.	GB
New York	34	22	.607	—
Baltimore	31	23	.574	2
Milwaukee	31	25	.554	3
Detroit	31	26	.544	3½
Boston	30	26	.536	4
Cleveland	26	24	.520	5
Toronto	16	42	.276	19
WEST				
Oakland	37	23	.617	—
Texas	33	22	.600	1½
Chicago	31	22	.585	2½
California	31	29	.517	6
Kansas City	20	30	.400	12
Seattle	21	36	.368	14½
Minnesota	17	39	.304	18

Thursday's Games

Kansas City 10, Toronto 5
Chicago 3, New York 2
Milwaukee 6, Texas 3
Detroit 7, Minnesota 2
Seattle 8, Baltimore 2
California 7, Boston 2
Only games scheduled

Friday's Games

Texas (Darwin 7-4) at Toronto (Todd 2-5), (n)
Chicago (Baumgarten 5-6) at Milwaukee (Lerch 3-5), (n)
New York (Guidry 5-3) at Minnesota (Koosman 3-8), (n)
Kansas City (Gale 4-4) at Detroit (Wilcox 6-5), (n)
Cleveland (Waits 5-4) at Oakland (Keough 6-3), (n)
Boston (Eckersley 5-4) at California (Frost 1-1), (n)
Baltimore (Stewart 2-3) at S6 e (Abbott 1-4), (n)

League Tourney Set; Men's Standings Noted

The Men's Slo-Pitch League Tournament, open to league teams and any other Snyder teams, will be held June 26-28.

For further information, contact Eddie Bane at 573-8797 or Mike Smith at 573-4778.

Thompson Ditching currently leads the Men's Slo-Pitch League after the first round.

Men's Softball League First-Half Standings

	W	L
Thompson Ditching	9	1
This n' That	7	2
CA White	6	2
Spanish Inn	6	3
Texaco	5	5
Snyder Athletic	4	4
Sun Gas	4	4
Tri State Const.	4	4
Midwestern	2	6
Source Services	1	9
Musslewhite	0	8

6-1-81: Thompson Ditching 7, Snyder Athletic 0; Sun Gas 12, Musslewhite Trucking 10; Spanish Inn 13, Tri State 5.

6-2-81: Spanish Inn 7, This n That 6; Texaco 8, Midwestern 5; Thompson Ditching 15, Source Services 4.

6-4-81: Games rained out.

6-8-81: CA White 8, This n That 3; Tri State 8, Musslewhite 4; Sun Gas 8, Source Services 7.

6-9-81: Spanish Inn 10, Midwestern 1; Thompson Ditching 10, Texaco 7; This n That 16, Snyder Athletic 4.

6-11-81: Texaco 4, Sun Gas 3; Thompson Ditching 9, Spanish Inn 5; Tri State 11, Source Services 0.

6-15-81: Musslewhite vs This n That; Snyder Athletics vs Tri State; CA White vs Midwestern.

6-16-81: Spanish Inn vs Sun Gas, Musslewhite vs Midwestern, Sun Gas vs Snyder Athletic.

6-18-81: CA White vs Tri State.

June 26-18: League Tournament.

Muehlbrad Signs Pact With WTC's Dusters

Tracey Anne Muehlbrad, 5-7 co-captain of the 1981 state championship Lubbock Monterey squad, is the final player signed by the Western Texas College women's basketball team.

Muehlbrad, a first team All-City selection, was a three-year letterman at Monterey High School, where she was second team all-district last season.

Graduated with a 3.0 grade point average, she was the senior class secretary and voted one of the Top Ten Students at Monterey. She was also selected senior girl contributing most to the senior class, was a student council representative and a member of the Fellowship of Christian Athletes.

TRACEY MUEHLBRAD

Tourney Openings Left

SWEETWATER -- Several openings are still available for the Sweetwater women's slowpitch softball tournament, scheduled for June 19-21.

Team rosters and a $70 entry fee should be mailed as soon as possible to Zeke Luna, 120 Avenger Village, Sweetwater, 79556, to insure a berth in the tournament.

For further information, call 235-8411 between 8 and 5 p.m. or 235-1206 after 6.

WE HAVE
THOUSANDS
PAPERBACK BOOKS
BUY-SELL-TRADE
TIMELY PAWN
2409 Ave. R

you'll get all revved up about these
great used car buys

1980 GMC Suburban-Loaded, Power Windows & Door Locks, Dual Air
1980 Citation-4 Dr. Hatchback, 4 Cyl., Air Cond.
1980 Chevrolet Malibu Classic Landau Coupe, Only 10,000 Miles
1980 Chevrolet ½ Ton Silvarado P-U
1980 Chevrolet El Camino, Only 4,400 Miles
1980 Ford ½ Ton P-U, 351 V-8, Power Steering, Power Brakes, Air, Pretty 2-tone Paint.
1980 Ford ½ Ton P-U., 6 Cyl., Manual OD, AC, Only 11,000 miles
1979 Oldsmobile Cutlass Calais Coupe-Loaded, Including T-Top
1979 Buick Riviera-Extra Sharp
1979 Ford ½ Ton Super Cab
1979 Ford ½ Ton P-U-Loaded
1979 Toyota P-U-Loaded, A-T, Air, CB & Cruise
1976 Chevrolet Blazer, 4 Wheel Drive
1-Eldorado Cab Over Camper Self Contained

SNYDER MOTOR CO.
600 E. 37th
Phone 573-4213
Truett Bryan
Key Brothers Lawn & Leisure
573 3201

VFW DANCE
Sat., June 13
9:00 til 1:00 a.m.
"AMOS"

DANCE
Friday & Saturday
To The Music Of
MOONRIDGE
$3.00 per couple
Or $2.00 per person
CLUB SUNDOWN
2207 College

DANCE
AMERICAN LEGION
WESTERN
IN BETWEENS
Sat. 9 p.m. - 1 a.m.
MEMBERS AND GUESTS WELCOME

CLUB 250
Presents
ILENE DURHAM
AND
FOX FIRE
FRIDAY 8:30-12:00
SATURDAY 9:00-1:00
COUNTRY WESTERN DANCE

East Hiway 573-9260