MICROFILM CTR
P.O. BOX 12
DALLAS TEXAS 75235

THE SNYDER DAILY NEWS

VOL. 29 NO. 302 SNYDER, TEXAS (79549) WED., APRIL 19, 1978 12 PAGES 15c

U.S. Economic Output Declines

WASHINGTON (AP) - The nation's economic output dropped for the first time in three years in the first quarter of 1978 as businesses and consumers curtailed their spending, the Commerce Department said today.

The report was bad news for businesses and unemployed workers, who are counting on economc growth to provide jobs and stimulate purchases.

The nation's gross national product, or output of goods and services, declined at an annual rate of 0.6 percent in the first three months of the year, the department said. That was the first drop since a 9.6 percent slide during the first quarter of 1975, at the end of the recession.

Severe winter weather and the coal strike held the economic output down by about 2.5 or 3 percentage points, the department estimated. That means that even with mild weather and no coal strike, the economy would have grown by only about 2 to 2.5 percent.

Economists say it takes a growth rate of about 4 percent a year to keep unemployment, which is now 6.2 percent, from worsening.

Commerce Secretary Juanita M. Kreps said improvements in March indicate that the economy will continue to recover during the spring. But she said the Carter administration's estimate of a 5 per cent growth rate for this year is probably too high.

"We expect growth in the 4.5 per cent range, and it will not be below 4 per cent," she said at a news conference.

Mrs. Kreps' estimates assume passage of President Carter's $25-billion tax cut program, which faces trouble in Congress.

While most of the January and February slump was caused by bad weather and the coal strike, she said. "There was some effect from consumers taking a breather."

She said the $4.5-billion

See Economy, Page 9

SHS BAND WINS TROPHY - The Snyder High School Band earned a sweepstakes award Tuesday in University Interscholastic League contests at Abilene. The band had been rated Division I last fall in marching and Tuesday earned Division I ratings in both concert and sight-reading. The SHS B Band was rated Division II in both concert and sight-reading, while the Snyder Junior High Band rated Division I in concert and Division III in sight-reading. Showing off the SHS sweepstakes trophy are, from left, Kevin Fritz, first lieutenant; Randy Tate, captain, and Larry Huddleston, second lieutenant. (SDN STAFF PHOTO)

Wednesday update

Message Questioned

ROME (AP) - Searchers for the body of former Premier Aldo Moro dynamited the icy cover of Lake Duchessa and drained a quarry today but found no trace of the kidnapped political leader. Speculation that the Red Brigade's announcement of his execution was a ruse.

Divers, trained mountain dogs and hundreds of others continued searching in and around the snowbound lake 72 miles northeast of Rome, where a communique received Tuesday said the body would be found.

Experts said the message appeared to have been written by the terrorists who grabbed Moro March 16 and killed his five bodyguards. But no trace of the body was found, leading officials to speculate that the communique was a trick to take police away from the hunt for the kidnappers or a hoax to further the terrorists' psychological warfare against the "bourgeois" state.

Report 18 Tornadoes

By The Associated Press

A warm, wet and windy weather system hovered over much of the Midwest and Southeast today.

Eighteen tornadoes were reported Tuesday - five in Mississippi and Alabama, four in Georgia and one each in Illinois, Ohio and Florida.

The most serious tornado occurred near Monticello, Miss., where four members of a family were killed when their frame house was flattened.

Extension Eyed

WASHINGTON (AP) - Although an agreement with the Soviet Union committing it to purchase U.S. grain on a regular basis still has more than three years to run, Agriculture Secretary Bob Bergland is giving thought to the possibility of seeking its extension.

However, he says it may be some distant time in the future before a renewal is negotiated.

The agreement, signed Oct. 20, 1975, committed Russia to buy a minimum of six million metric tons of wheat and corn annually for five years. The first year began Oct. 1, 1976 and ended last Sept. 30.

Texas Stock Starving

AUSTIN (AP) - Thousands of Texas cattle and sheep are starving because of drought conditions in parts of the state, Agriculture Commissioner Reagan Brown reported today.

Money Supply Lag Hits Financing Of Dwellings

Heavy demands for loans and fluctuations of money supplies have wiped out 90 per cent financing of residential construction projects in this area.

That was the outlook this week, based on reports from lending agencies and word that the Federal Home Loan Bank Board had reduced its liquidity requirements for savings and loan institutions.

Both savings and loan firms in Snyder still are making home-building loans, but they are financing only 80 per cent. First Federal, which had been financing 90 per cent, cut back to the 80 per cent level the past week.

The big problem, said Brenda Hedges, manager of First Federal's Snyder branch, is that savings accounts are not building up as rapidly as the demand for home loans is growing.

This situation is attributed to the federal government to a great extent. The government regulates the savings and loan firms and it also is in competition with them for savings accounts. The interest on some federal securities has reached the point that it is attracting a lot of money that ordinarily would be going into savings and loan deposits.

Apparently in response to this situation, the Federal Home Loan Bank this week cut its liquidity requirement (the amount of deposits it requires savings and loan firms to keep on hand) from 7 per cent to 6½ per cent. This is expected to help the over-all picture, but probably not much, unless people begin depositing more money in savings and loan firms. And the federal government controls the amount of interest that the savings and loan institutions can pay on savings accounts.

Mrs. Hedges said First Federal had been able to continue making loans by reducing the amount it finances from 90 per cent to 80 per cent, but still needs more savings accounts to keep abreast of demands.

Snyder Savings and Loan reported no big problems so far.

"We cut back to 80 per cent financing for home-building projects over a year ago," said John Pickering Jr., vice president.

Pickering said Snyder Savings and Loan had inticipated the present situation.

He agreed that U.S. Treasury bills are in competition for savings accounts, but said that by adopting a more conservative policy earlier Snyder Savings and Loan had avoided any sudden big problems, and that it continues in a "business-as-usual" situation for the present. So far,

See Money, Page 9

CHARLES STENHOLM

Stenholm Sees Runoff Victory

Charles Stenholm, candidate 17th District Congressman said in a campaign speech here today that he was running second just as he had expected and predicted he would win the race in a run off.

Stenholm, a Stamford farmer, attributed the No. 2 rating to a name recognition advantage of front runner Dusty Rhodes and claimed that Rhodes was spending more on the race than the other seven candidates put together.

Stenholm said deregulation of the oil and gas industry, aiding agriculture and curbing bureaucracies are the keys to controlling inflation.

"According to my poll, inflation is the number one concern of people in the 17th Dstrict" said Stenholm.

He said he found the 17th District to be conservative area with citizens interested in fiscal responsibility. "They are fed up with deficit spending and believe that the pay as you go concept should be rejuvinated on the federal level."

Stenholm charged Rhodes with trying to make him the liberal in the race. He said his record indicated otherwise.

Stenholm said his only campaign promise was, if elected, he would do the best job he could. He said his approach would be to pick out battles and get in the fight. He said one such battle would be the passage of a sunset law. Such a law would require bureaucracies to periodically justify their existence.

Stenholm said that the small business is the best indicator of economic conditions in America "government must not make circumstances so difficult that individuals become discouraged to take the risks required to enter or stay in business." He cited massive amounts of paper work required by various bureaucratic agencies as one of the unnecessary burdens carried by businessmen.

Stenholm was in Snyder today drumming up support for his bid for the congressional seat being vacated by retiring Omar Burleson. Stenholm addressed about 50 people at a $10 a plate breakfast at the Spanish Inn.

Panama Celebrates New Treaty

PANAMA CITY (AP) - Panamanians danced in the streets long past midnight, celebrating the U.S. Senate's approval of the treaty giving them control of the Panama Canal in 22 years. A brief protest by about 200 treaty opponents failed to dampen the fiesta mood.

Several thousand people drinking free beer jammed into Cinco de Mayo Plaza in downtown Panama City after the Senate's 68-32 vote. The crowd danced under Christmas lights while smaller groups gathered on street corners singing and swaying to bongo drums.

Brig. Gen. Omar Torrijos, the Panamian strongman who once called his country's desire for a new canal treaty "The only religion uniting all Panamanians," laid on the free beer and declared today a national holiday. He said now that Panama has a sense of national unity, all political exiles will be allowed to return "without strings or conditions" and political parties soon will be allowed to resume normal activity.

Leftist students from the University of Panama tried to demonstrate in protest against the treaties, demanding that the canal be turned over to Panama immediately, but attracted little support. They clashed briefly with pro-treaty students, but the fighting was broken up quickly. Many drifted away to join the celebrants.

On the Atlantic side of the country, President Demetrio B. Lakas led a happy parade through the streets of Colon.

Following the Senate vote, Torrijos told a news conference he had been prepared to sabotage the canal if the treaty failed to pass.

The SDN Column

The Scurry County Coliseum reaped some accolades last Friday night when Rex Allen Jr. appeared there in a benefit show for the West Texas Rehabilitation Center.

James Hallmark of the Rehab Center's staff, who introduced the entertainers, commented on the coliseum facilities.

"You people are fortunate to have this fine coliseum for programs such as this," he said.

But Rex Allen Jr. was even more emphatic when he paused later in the program to declare, "This is the cleanest place we have ever played."

Some local residents may have been surprised also, since new paint has gone on the arena walls, steps, railings, etc. and it makes an impression. Manager Phil Ragland and his people apparently have been busy recently.

★ ★ ★

Texas United Community Services reports that per capita giving to the Scurry County United Way amounted to $3.60 in the past campaign, which ranks as 11th among 21 campaigns which raised over $50,000 but less than $100,000 in the state.

Port Arthur, with $12.07, led the entire state in per capita giving to the United Way, and the over-all state average was $6.97. The national average is $6.69.

★ ★ ★

Picked up from the mail:

The game of tennis was imported from England and was first played in America at a lawn party by Mary Ewing Outerbridge and her two brothers.

The game of checkers is called "draughts" in England, while Germans call it "damenspiel."

The average car today has 15,000 parts, and the one that wears out usually isn't in stock this side of Dallas.

★ ★ ★

The cactus patch philosopher says romance is nothing more than oceans of emotions surrounded by expanses of expenses. WACIL McNAIR.

JOANNE STRAUSS

...seeks court post

Strauss Brings Campaign Here

The 11th District Court of Civil Appeals helps make a lot of law, and Joanne Strauss, Abilene attorney, feels that she is qualified to have a role in it.

Mrs. Strauss, a practicing attorney for 22 years and wife of a district judge, spoke briefly at Tuesday's luncheon meeting of the Snyder Lions Club, where she shared the program with Liri Lestari, foreign exchange student from Indonesia.

She outlined the functions of the Eastland-based appellate court, which stretches from Stephenville and Mineral Wells on the east to Lamesa and Big Spring in the West.

Mrs. Strauss said she had practiced extensively in 11th Court of Civil Appeals in recent years and that her experience and background had prepared her to serve as one of the three judges on the appellate court.

Miss Lestari showed slides of her homeland. She was introduced by Don Snider and Mrs. Strauss was introduced by Howard Harrington. Lions President Bob Watlington presided.

Hospital Bond Bid Opening Set Thursday

Bids on a $4 million hospital bond issue will be opened at 11 a.m. Thursday at the Scurry County courthouse.

The bonds were approved last Nov. 8 by Scurry County voters, and the funds from the issue will be used to finance construction of a major addition to Cogdell Memorial Hospital.

Plans have been prepared for a three-story addition to be erected north of the present emergency entrance to the hospital.

Moody's Investor Service, Inc., gave the county a AA rating on the bond issue.

WEATHER

SNYDER TEMPERATURES: High Tuesday, 82 degrees; low, 50 degrees; reading at 7 a.m. today, 52 degrees; precipitation, none; total precipitation for 1978 to date, 2.00.

West Texas - Fair through Thursday. Cooler most sections today. A little warmer Thursday. Highs mid 60s north to near 90 Big Bend. Lows upper 30s north to near 50 south. Highs Thursday 70 north to 95 extreme south.

sdn opinion page

editorials-columns-cartoons-features-letters

shock might help

It would be naive to accept at face value reports emanating from Washington attributed to "unidentified but usually reliable sources." There is no way of being sure whether the qualifying phrase is fact or no more than an invention by some commentator bent on making a self-conceived point.

Now and then, however, a reasonably safe conclusion can be reached by examining the framework in which the revelation reaches public attention. During the 1976 Presidential campaign Candidate Carter reeled off promises involving cutbacks in armament spending which were widely acclaimed by experts in economics and world peace that seemed to appear from somewhere or nowhere during election campaigns.

A $7-billion reduction in defense spending appeared to be an excellent way of getting the money to finance enriched social and humanitarian programs. There was no serious attempt from any quarter to expose the superficiality of that type of promise. The election was held. Candidate Carter became President Carter.

And President Carter faced the necessity of harmonizing official acts with campaign promises. One result was a decision to postpone, or drastically decrease, building of B-1 bombers. A more recent decision, and potentially a much more critical one than deciding what to do about B-1 bombers, had to be made. It involved enhanced-radiation warheads.

The average person no doubt listened to the on-again-off-again discussion with little understanding of what was involved. Subsequent discussion, however, has dispelled some of the mystery. For one thing our European allies were taken by surprise and view the long range effect of the President's decision with considerable apprehension.

So there has been a White House statement that the new weapon system intended primarily to counteract Soviet Russia's overwhelming manpower superiority in a conventional war hasn't been abandoned. We still have the blueprints and if the Soviets don't match the U.S. position production will be started.

During the past few days there have been reports that some of the President's close advisers are unhappy with his habit of making off-the-cuff pronouncements on important domestic and international issues and some top-level resignations may occur. Rumored disquiet involves Agriculture, Defense, Foreign Affairs and Federal Reserve.

That might be a wholesome development, startling as the thought may be at this time.

some luster removed

Sometimes we become so accustomed to a situation that we are unaware when it changes.

Thus, many people probably were surprised recently when reports from several medical schools in the country indicated a substantial decline in applications for enrollment. Several reported decreases of around 12 per cent and some said their applications were down 15 per cent or more.

The trend may be puzzling to the public in view of continued reports of shortages of medical doctors, especially in smaller towns. But there are reasons for the decline, according to the Wall Street Journal. Among the more apparent are rigorous admissions tests and the threat of federalized medicine. These and other factors, mostly involving red tape, are credited wtih removing some of the luster from a noble profession.

"At least I sleep better at night knowing the environmentalists are happy."

at wits end

by erma bombeck

Greetings have always been divided into four categories.

"Hey, how ya' doin?" (Ages 15-24.)

"Nice to see you again." (Ages 25-35.)

"You look fantastic! Honest!" (Ages 35-50.)

"What happened?" (Ages 50-death, minus two minutes)

At the moment, I'm somewhere between "You look fantastic!" and "What happened?" It depends on how far I am between hair appointments.

A friend of mine who is going through her metallic age (silver hair, gold teeth, and lead bottom) hit me the other day with, "You look fantastic."

"Compared to what?"

"Compared to an antique quilt I have which is five years younger than you."

"Don't be condescending," I said. "There are a lot of advantages to being 'You look fantastic.'"

"I know I'll recognize them immediately when I hear them," she said, "but fill me in anyway."

"I can get in my night clothes at 7:30 every night and no one wants to know if I'm sick.

"I can write the bank a check for an overdraft and they expect it.

"I can drive a car and talk at the same time and amaze my passengers.

"I can walk into a room on time and get a standing ovation.

"I can be named historian of any club in town.

"I can forget where I parked my car and no one is surprised.

"I can be built like a caftan and everyone thinks I'm hiding something.

"The other day I found a wonderful little cosmetic called 'Erase' to take away the bags from under my eyes. I erased my entire face."

"I know what you're talking about," said my friend. "I said to my husband last night, 'Tonight's the night.' He knew instinctively I was talking about Kojak on TV."

john cunniff

recovery predicted

NEW YORK (AP)-Since 1929, investors have been willing to pay on average about 1.5 times the book value of the blue-chip stocks that make up the Dow Jones industrial average.

Before the price spurt of last Friday and early this week, those same stocks were selling at less than book value.

In percentage terms, prices since 1929 have averged 150 percent of book value; at the recent market low of 742 points, they were selling for just 87 percent of paid-in capital and retained earnings.

For this and other reasons, John Wright was one of those rarities who consistently forecast a rise in the prices of blue chips amidst the gloomy news of budget deficits, dollar declines and trade imbalances.

Only twice before, said Wright, have market values fallen so low: In 1932, when there were no earnings and often no dividends either, and in 1974, when we had Watergate, recession and sharply higher oil prices.

Recently, he said, the bad news hasn't been of the same magnitude. It has been bad enough, he concedes, but he feels we overestimated the inflation potential and unfairly downgraded presidential efforts.

Criticism of President Carter has been mostly unjustified," said Wright this week from Bridgeport, Conn., where Wright Investors' Service invests multimillion-dollar pension and endowment funds.

"Carter really hasn't provided glamorous leadership," he said, but his moves have been correct and gradually they are going to improve things."

Wright believes G. William Miller, new chairman of the Federal Reserve Board, will help set the economy on the right road. "He will be more positive, more effective than Arthur Burns," he said.

Despite all the acclaim the former chairman received, Burns was a pedagogue, a man who consistently endangered the economy in his mistaken efforts to correct imbalances, said Wright.

He fully expects that from now on the nation's imbalance of international payments slowly will be corrected, and that Miller will be successful in returning stability to foreign exchange markets.

If these efforts fail, however, he foresees a crisis developing in the next three of four years. Regardless, there is enough security during the next two years for the stock market to rise, he believes.

Wright, whose firm also advises bank trust departments, doubts the president's call for voluntary restraints will be effective and that eventually wage and price restraint will be through tax incentives.

He does not, however, view this in a negative sense, either for the economy or for the stock market. Americans, he suggested, understand and respond to such financial attractions.

my turn

by jo ann nunley

One thing everyone has in common since the beginning of history is that everyone has had a name.

Only a few primitive tribes believed that if a person knew their names, that person could acquire power over them and bring harm to them, thus used nicknames.

Almost all names have meanings, but today we give little thought to the meanings. Most people have a given name and a family name, some even middle names or nicknames.

Most of our given names or first names, often called Christian names, come from Hebrew, Greek, Latin or Teutonic cultures.

Hebrew names taken from the Bible have provided the most important source of Christian names. The most common boy's name is John, meaning gracious gift of Yahweh, and the most common girl's name is Mary, meaning bitter. Other common Hebrew names include David - beloved, Elizabeth - oath of God, James - may God protect, and Joseph - He shall add. These Biblical names are used in all nations.

Greek and Latin names are taken from charactistic ideas. Some common Greek names include Alexander - helper of mankind, Barbara - stranger, George-farmer, Helen-light, Philip - lover of horses, and Stephen - crown. Some Latin names include Clarence - famous, Emily - industrious, Victor - conqueror, Patricia - noble, and Virginia - pertaining to spring.

Teutonic names are among the most popular and widely used, especially boy's names. They are two names joined together, as William. Will, means resolution and the last half, helm, means helmet, when used together means will, helmet.

Family names have come down to us in various ways. They may have grown out of a persons' surroundings, job, or his ancestor's name.

A man's place of residence might have been near a lake, woods, or hill. A person working or living at a place might be called Bell, Star, or Swan. Or he might have acquired the name of the town where he lived. Names from one's occupation are common names like Baker, Carpenter, Clark (clerk), Cook, Miller and Taylor. As you might guess, the most common surname in English is Smith, shortened from blacksmith.

Nicknames are very popular with Americans. They usually express a person's characteristics or the opposite of one's physical characteristics like calling a husky football player Tiny.

When a woman marries, she takes the name of her husband, usually with no thought of its meaning. This is a symbol of family unity and the new name is thought to be beautiful no matter how its spelled. Although with the women's lib movement of today, many women choose to keep their maiden name. Or, I have read recently, of a woman who had her bridegroom change his name to hers, which is a rare exercise.

In the United States, a person can change his name without court order. In some countries it can only be done by governmental permission. Most names given us by our parents, although they may not be what we would have picked for ourselves, are something we can learn to live with. Our name is the only thing that is sure to go with us throughout life and even after life.

in washington

martha angle and robert walters

WASHINGTON - (NEA) - An oil company distributes regular mailings to its shareholders, telling them what to write to their representatives in Congress about pending legislation.

But both existing and proposed federal laws, supposedly mandating full reporting of lobbying activities on Capitol Hill, fail to require public disclosure of any information about the cost, source or purpose of that propaganda campaign.

Auto manufacturers conduct a national advertising campaign in 1,800 daily newspapers at a cost of $750,000, seeking public support for a five-year delay in implementing federal emission control standards. Again, no disclosure is necessary.

Pharmacists and doctors are solicited by drug companies, passengers are recruited by airline officials and gun owners are organized by firearms groups - all for the purpose of opposing pending legislation. Yet the public has no opportunity to learn of those highly oganized lobbying campaigns.

Those examples were cited in congressional testimony by former Deputy Attorney General Peter F. Flaherty, in a vain attempt to convince a House committee that grassroots lobbying should be covered in new legislation governing lobbying designed to influence members of the House and Senate.

"Carefully coordinated grass-roots solicitations... are a familiar aspect of large-scale lobbying operations, often characterized as the 'growth area' of lobbying," says Assistant Attorney General Patricia M. Wald.

"Lobbying that counts is done through the grass-roots process," says Richard Lesher, president of the Chamber of Commerce of the United States.

There is, in fact, overwhelming evidence pointing to the need for full disclosure when a corporation, labor union, trade association or other special interest group stimulates a barrage of letters, telegrams or telephone calls to members of Congress in support of, or opposition to, pending legislation.

Yet the House will soon consider a bill that specifically excludes any such reporting requirement, because the crucial provision was stripped from the legislation last month by the Judiciary Committee.

That action represented a victory for an unusual lobbying coalition led by corporate interests, the American Civil Liberties Union and the ACLU's Principal operative on the committee, Rep. Don Edwards, D-Calif.

They argued that inclusion of a reporting requirement would violate the First Amendment prohibition against any law "abridging the freedom of speech...or the right of people to petition the government for a redress of grievances."

But the Justice Department researched the constitutional question and found no such danger, noting that no effort whatever was contemplated to restrict, control or prohibit grass-roots or indirect lobbying, only to require disclosure of basic information about such campaigns.

Edwards and some other liberal Democrats on the Judiciary Committee have opposed a tough lobby disclosure bill, on the grounds that "there has been little evidence of the corrupting influence of those who vigorously advocate their ideas."

But that view of "corruption" is a very narrow one. The legislative process is indeed corrupted by the fact that not all groups possess the money, manpower, organizational capability and other resources needed to secure the laws that will satisfy their particular needs.

More than 30 years ago, a congressional committee described the problem to which the Judiciary Committee remains oblivious today:

"Beset by swarms of lobbyists seeking to protect this or that small segment of the economy or to advance this or that narrow interest, legislators find it difficult to discover the real majority will and to legislate in the public interest."

That may not be as blatant as distributing unmarked envelopes stuffed with illicit cash donations, but it surely is corruption of the legislative process, which the full House must consider when it debates the bill later this month.

Barbs

By PHIL PASTORET

Finding oil on one's property is just dandy — unless it happens to have been washed-up from a leaky supertanker.

"Punk rock" is the best description ever given to an alleged music style.

The monetary situation being what it is, can you recall when people had a yen for the dollar, rather than the other way around?

Anyone with a nosey kid in the house has an automatic phone answering device.

thoughts

"No one can serve two masters; for either he will hate the one and love the other, or he will be devoted to the one and despise the other. You cannot serve God and mammon." — Matthew 6:24.

"I love to think of nature as an unlimited broadcasting station, through which God speaks to us every hour, if we will only tune in." — George Washington Carver, American scientist.

quote/unquote

what people are saying...

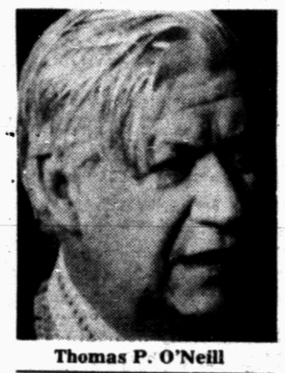

Thomas P. O'Neill

"There's never been a more honorable man to be seated in this chair, nor a poorer."

— Speaker of the House Thomas P. O'Neill (D-Mass.), denying that some of his business dealings had raised problems involving conflicts of interest.

"He epitomizes everything good. If I had a son like John, I'd be the happiest man in the world."

— Boston General Manager Red Auerbach, praising Celtic star John Havlicek who has retired from the National Basketball Association team.

"Buy my book and make sure you read the whole thing."

— Former President Richard Nixon, plugging his memoirs while shaking hands with a well-wisher during a private visit to New York City.

"We have been patient until now, but everything has its limits."

— Panamanian Ambassador Gabriel Lewis Galindo, warning the United States that his country will not accept big canal treaty changes or delays.

"We're going to win races. It's just a matter of time. There's no reason — physical, emotional, or mental — why a woman can't be just as good a racing driver as a man."

— Janet Guthrie, the first woman driver to race at the Indy 500.

"I don't definitely plan to run for reelection."

— President Jimmy Carter, telling the American Society of Newspaper Editors April 11 that he has not decided his political future yet.

"The current system can no longer be justified. It is unfair to too many people and has lost much of its credibility with the American people."

— Charles Zwick, chairman of the President's Commission on Military Compensation, recommending a major overhaul of the pension system.

"Sex is just as big a thing in Washington as it is in Hollywood . . . Despite women's lib, this is still pretty much a man's town. So the wives are neglected and they turn to drink, or lovers on the side, or both."

— Former White House news secretary Ron Nessen, exposing life in Washington in his book "The First Lady."

(NEWSPAPER ENTERPRISE ASSN.)

Ron Nessen

THE SNYDER DAILY NEWS

Published Sunday morning and each evening, except Saturday, by Snyder Publishing Co., Inc., at Snyder, Texas 79549.

Entered as second class matter at the post office at Snyder, Texas.

SUBSCRIPTION RATES: By carrier in Snyder $2.50 per month.

Home Delivery In Area Town $3.00 per month.

By mail in Scurry and adjoining counties, one year $19.95, balance of Texas and all other states $25.25.

Roy McQueen, Publisher
Wacil McNair Editor
MEMBER OF THE ASSOCIATED PRESS

The Associated Press is exclusively entitled to use for republication all news dispatches in this newspaper and also local news published herein. All rights reserved for republication of special dispatches.

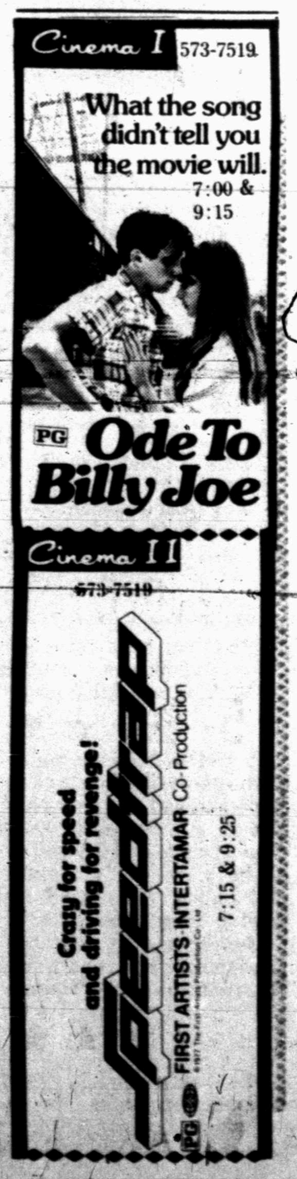

SHOWER HONORS BRIDE-ELECT - Rhonda Roemisch, bride-elect of Nial Maytubby, was honored with a bridal shower in the Sears Bldg. of the First Baptist Church recently. Hostesses for the occassion were Marsha Robinson, Juanita Farquhar, Fay Sims, Norma Cumbie, Lynn Tubb, Vonseth Adams, Ann von Roeder, Trussha Farquhar, Donna Early and Golda Johnson. Pictured above are, left to right, Deborah Roemisch, sister of the bride-elect, Mrs. Frank Roemisch, grandmother of the future bride, the honoree, and Mrs. Bobby F. Roemisch, her mother. (SDN STAFF PHOTO)

Buy Shrimp By 'Count'

COLLEGE STATION--Buy shrimp by "count" rather than descriptive term--descriptive terminology often varies between retail outlets, advises Annette Reddell, seafood consumer education specialist with the Texas Agricultural Extension Service, The Texas A&M University System.

What is described as "large" shrimp by one merchant may be defined as "jumbo" by another, she explains.

Ordering by count also allows accurate price comparison and assures the buyer of obtaining the desired size.

It is important to select the proper size and market form that is best suited to the recipe selected, the specialist adds.

Shrimp sizes range anywhere from 10 tails per pound to as many as 60 or more tails per pound (shell-on). The larger the count per pound, the smaller each shrimp tail, and therefore, the more work involved in peeling.

For this reason, the smaller the shrimp the less the price, she continues.

Jumbo shrimp (15 or less count per pound) and large (16 to 20 count) are best for frying or barbecuing.

In more recipes the medium sizes (26 to 35 count) work as well as large and are considerably less expensive.

THURSDAY SPECIAL
Costume Rings and Stick-Pins
20% OFF
Lingerie Special
15% OFF
IT'S A BOUTIQUE
East Hiway

SCHOOL LUNCH MENU

ELEMENTARY SCHOOL

THURSDAY

FOOD FOR THOUGHT: The peace within becomes the harmony without.

Manager's Choice

FRIDAY

FOOD FOR THOUGHT: I should know myself better if there were not so many of me.

Deep Sea Batter Dipt Fish w-Catsup and Tartar Sauce
Creamy Cole Slaw
Oven Fries
Cowboy Cookie & Applesauce
Cornmeal Rolls & Butter
Milk

SECONDARY SCHOOL

THURSDAY

Manager's Choice

FRIDAY

Barbecued Hot Links on Bun
w-Potato Salad
Fresh Orange Sections
Pork & Beans
Ranger Cookies
Milk

PLAY PRESENTED - Shown in a scene from "Stone Soup," a play performed at Northeast Elementary Tuesday, are Jayne Gilbert and Milburn Matthews. Mrs. Sue Gressett's class presented the play for the student body and parents. (SDN STAFF PHOTO)

Grown To Be Wed

Every bride in the States carries flowers with her on her wedding day, but how many can say that they are carrying flowers that were planted *especially* for their wedding day on the day that they were born!

In Germany there are many young women who can make this claim, due to one of the loveliest ethnic bridal traditions of all.

When a baby girl is born in Germany her mother plants a tiny plant called a *myte*. This will be grown and nurtured until her wedding day when the flowers will be used to decorate her headpiece (they are usually woven into a crown). The groom also wears a sprig of the same *myte* in his lapel.

Alas! Times do change and progress takes its toll. In today's busy world, many German girls now wear artificial *myte*, with urban spread cancelling out the possibilities of a wedding plant for every newborn Fraulein.

Yet the spirit of the *myte*—a symbol of continuity, unity, and love as a beautiful living and flowering entity—will continue to add its special touch of grace to German weddings.

COMMUNITY CALENDAR

WEDNESDAY

Cosmorama Study Club; Martha Ann Woman's Club; 4:15 p.m.; Donna Stehley, Jo Ann Stewart, hostesses.

Sparkle City Squares; workshop, 8 p.m.; lessons 8:30.

Iota Psi Sorority, Ida Stokes.

THURSDAY

OES No. 45; election of officers; Debra Noack, Ozane Pylant, hostesses.

Twilight Garden Club; artistic placement show in the home of Mrs. James Dower, 3309 48th St.; 7:30 p.m.

Weight Watchers of West Texas; Trinity Methodist Church, 7 p.m. New members welcome.

Third Thursday Singing, Union Community Center; 7 p.m. Refreshments served, everyone welcome.

Ira PTA will meet in the school library; 3:30 p.m. Everyone is urged to attend.

Scurry County Poetry Society will meet at 7 p.m in the Wade Davis home on the Roby Highway.

FRIDAY

Snyder Coin Club auction and coin display; Snyder Savings and Loan Community Room; 7 p.m.

Duplicate Bridge, Snyder Country Club; 1:30 p.m.

SATURDAY

People Without Partners; 42 at Inadale Community Center; 6:30 p.m.

SUNDAY

Scurry County Museum, campus of WTC; 1-5 p.m.

Duplicate Bridge Club; Snyder County Club; 1:30 p.m.

Miss McCormick Shows Slides To Altrurians

On Friday afternoon Jeanne McCormick told Altrurian Club of her 10 weeks stay in Brazil. She showed slides as she talked of the beaches, mountains and cities that she visited.

The Brazilians are a relaxed people who move at a slower pace than Americans. Their furniture is built about six inches high because of the heat. She told the group she took winter clothing but had to buy lighter things since the winter temperature is never lower than 60 degrees.

All of the cars are small as gas is $2.50 per gallon. She was fascinated with the city of Rio de Janeiro with its six million people. The subways are much quieter than those in New York City. A large Catholic church is under construction which will be second only to St. Peters of Rome. Another sight of interest was an enormous statue of Christ by an Italian sculptor. It was quite similar to the Christ of the Andes. Miss McCormick attended school for six weeks of the time but didn't acquire much knowledge since only Portugese was spoken. She formed a warm relationship with her Brazilian family and was beginning to communicate in Portugese when her visit came to an end. She feels that the AFS is an organization that is perhaps doing more for foreign relations than our appointed ambassadors.

Mrs. Porter King brought a meditation by Helen Steiner Rice. Miss Evelyn Boone gave a report from the Woman's Club and the group voted to contribute to the repair fund.

Mrs. Ross Blanchard Sr. was hostess to 16 members present.

The Italian composer Ottorino Respighi conducted the premiere of his triptych "Maria Egiziaca" in 1932 with the New York Philharmonic Orchestra.

SNYDER OAKS APRIL BIRTHDAYS - A birthday party was held Tuesday for residents of Snyder Oaks Nursing Home having April birthdays. The ice cream was donated by Kelly Fancher with Gandy's. Friendly Flower Shop gave the honorees fresh flowers. The decorated birthday cake was made by Bernice Mosier, employee of the home. Eula Price and Marion Dacy are shown above and those unable to be present for the picture are May Hughes, Charlie Nobles and Darnell Hobson. (SDN STAFF PHOTO)

TABLE TOP TIPS - Are you a bride-to-be and shopping for stemware? Select a pattern that lends itself to casual or formal dining like classic "Moonstone" by Fostoria. Now you're set for breakfast, lunch or dinner for the two of you - or entertaining family and friends. Every meal is special, and good food even tastier, when served with your finest crystal and china.

perry's FABRIC Sale

Many Fashion Colors Stretch
GABARDINE
100 Per Cent Polyester
60" Wide
Reg. 3.99
SALE PRICE $1.77 Yd.

For Spring Dresses
CALICO PRINTS
45" Wide
Poly-Cotton
Many Prints
SALE PRICE $1.77 Yd.

Polyester
INTERFACING
White Only
Reg. 59c Yd.
SALE PRICE 22¢ Yd.

New Spring Prints
KNIT PRINTS
Interlock
60" Wide
Beautiful Selection
Mach. Wash
Fashion Soft Look
SALE PRICE Reg. 2.99 Yd. $2.22 Yd.

New For Spring
KHAKI PRINTS
45" Wide
Poly-Cotton
Mach. Wash
60" Pant Wt.
Knaki
Reg. 2.77
SALE PRICE $1.77 Yd.

Popular Crepe Stitch
DOUBLE KNIT
Bright Colors
For Spring
60" Wide
Reg. 2.99 Yd.
SALE PRICE $1.77 Yd.

Sew And Save
GINGHAM CHECKS
Famous Dan River
Poly-Cotton
Assorted Sizes
Colors
SALE PRICE 97¢ Yd.

Spring Fashion Colors
INTERLOCK SOLIDS
60" Wide
Popular Soft Look
Machine Care
Reg. 2.99
SALE PRICE $1.97 Yd.

perry's

the Cuttery

College Heights Center 573-0189

For the new

call the

Cuttery

573-0189

FOR THE TOTAL LOOK

BRIDGE

Oswald Jacoby and Alan Sontag

Good technique saves slam

NORTH 4/19-A
♠ 7 5
♥ A Q 9 3
♦ K J 5
♣ Q 6 3 2

WEST
♠ K 8 3
♥ K 10 2
♦ 9 6 4 3
♣ J 10 7

EAST
♠ A Q J 10 9 6 4
♥ - - -
♦ 8 7 2
♣ 8 5 4

SOUTH
♠ 2
♥ J 8 7 6 5 4
♦ A Q 10
♣ A K 9

Vulnerable: Neither
Dealer: East

West	North	East	South
		3♠	4♥
Pass	5♥	Pass	6♥
Pass	Pass	Pass	

Opening lead: ♠ 3

By Oswald Jacoby and Alan Sontag

Preemptive bidding, when used correctly, allows a player to bid the proper contract and also impedes the opponents in assessing their own values.

On the diagrammed hand North and South were able to overcome East's barrage bid of three spades and arrive at a slam contract that had a reasonable chance of success.

The contract depends on a heart finesse, supposedly 50 percent proposition. In reality, East's preemptive bid virtually assures that he has little else than a seven-card spade suit.

Thus, West most likely has the king of hearts. Still, everything hinges on correct play in the trump suit.

East won the opening spade lead with the ace and returned the queen, which South ruffed. If South leads a low heart and finesses with dummy's queen, the slam in out the window.

South was too smart for this. He led the jack of hearts with the intention of playing small if West did not cover with the king. West did cover, allowing North to win with the ace.

When East showed out it was a simple matter for South to return to his hand with a minor-suit ace and finesse West's 10 of hearts.

The jack of trumps lead cost South nothing but would possibly gain everything if West held all three trump. Making plays that can only win and never lose are the difference between the expert and the beginner.

(NEWSPAPER ENTERPRISE ASSN.)

(For a copy of JACOBY MODERN, send $1 to: "Win at Bridge," care of this newspaper, P.O. Box 489, Radio City Station, New York, N.Y. 10019.)

If you have a electric food processor you can easily puree cooked vegetables. For a pretty company dish, line up pureed carrots, pureed parsnips and pureed broccoli on a platter in three rows.

THE BORN LOSER

FRANK AND ERNEST

EEK & MEEK

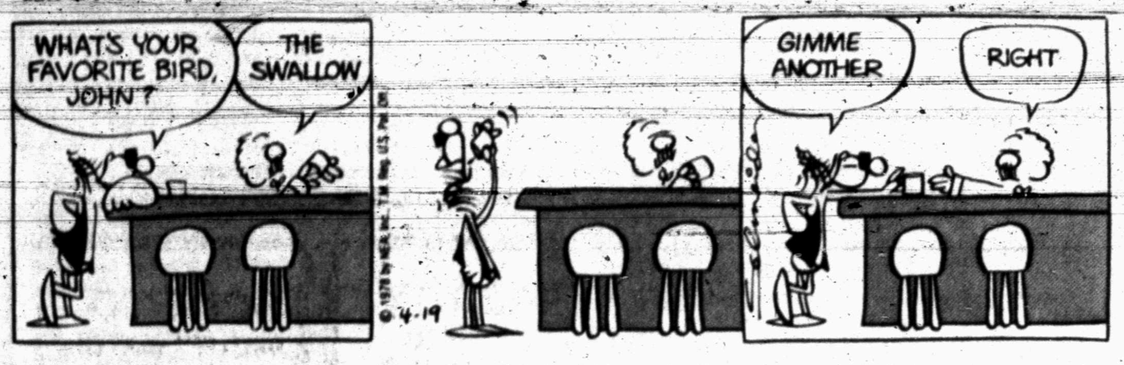

ZOONIES

FLASH GORDON

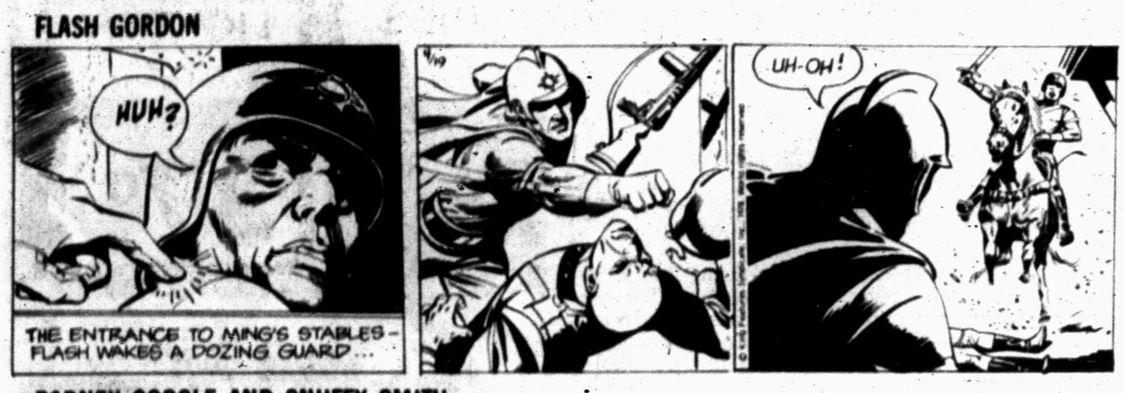

WINTHROP

BUGS BUNNY

BARNEY GOOGLE AND SNUFFY SMITH

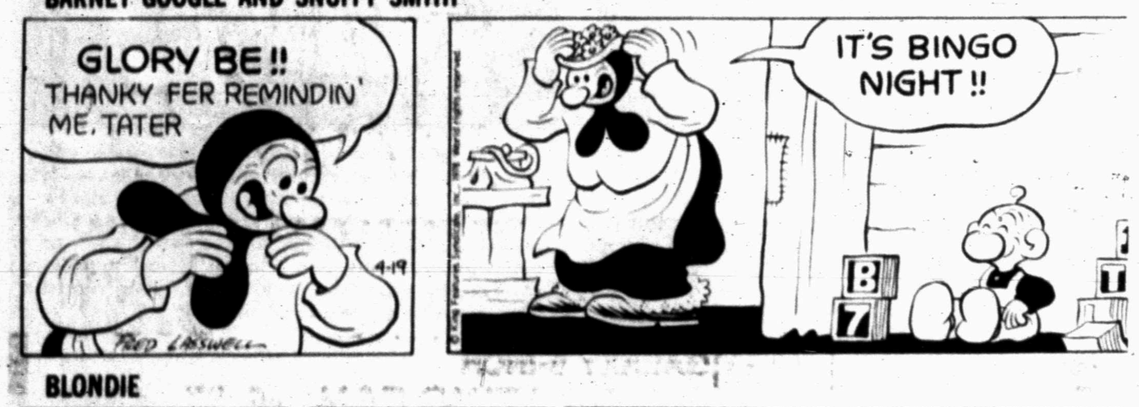

ALLEY OOP

BLONDIE

CAPTAIN EASY

OUR BOARDING HOUSE

SHORT RIBS

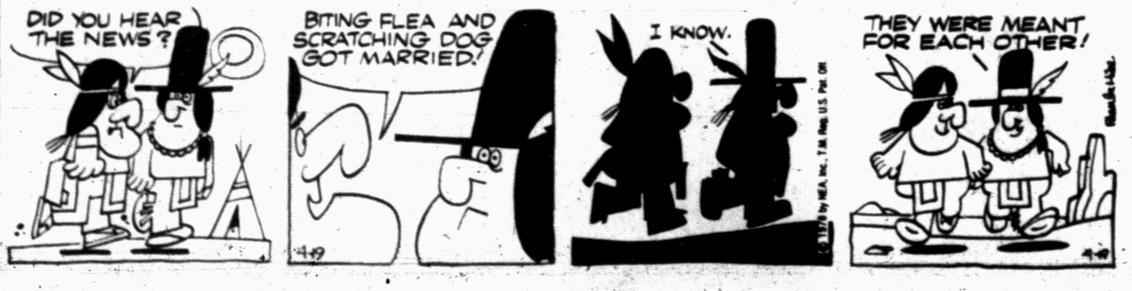

ACROSS

1 Gooey
5 Defense missile
9 Bag
12 Away from the wind
13 Portion of medicine
14 Regulate pitch
15 Sloe drink (pl.)
16 Shah's country
17 One of the Gershwins
18 Pogo, for one
20 Composer Dvorak
22 Common tree
23 Commerce agency (abbr.)
24 Piano piece
27 Was afraid of
31 Small quantity
32 Eroded
34 First-rate (comp. wd.)
35 Glazes
37 Yore
39 Summer (Fr.)
40 Economical
42 English derby town
44 House fuel
45 Actor Mineo
46 Octave
49 Injured
53 Compass point
54 Holy image
56 Set of three
57 Occupy a chair
58 Obey
59 Gain by labor
60 Double curve
61 Bird class
62 Colors

DOWN

1 Shakespearean villain
2 Shear
3 Relative of bingo
4 Affirmed
5 Local dialect
6 Plant part
7 Scouting group (abbr.)
8 Threaten
9 Short playlet
10 Air (prefix)
11 Green-blue color
19 Killed
21 College athletic group
23 Makes mad
24 Do newspaper work
25 Engine speed readout
26 Over (Ger.)
27 Hauling wagon
28 Brings about
29 Inner (pref.)
30 Suppose
33 Takes option
36 Lament
38 Pair of horses
41 Mohammed's daughter
43 Encrusted
45 Smooths
46 Abstract being
47 Osiris' wife
48 Catches
49 Completed
50 Dull color
51 Island republic
52 Clothes
55 Civilian (abbr.)

Answer to Previous Puzzle

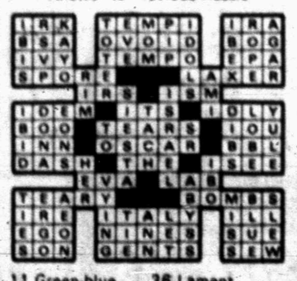

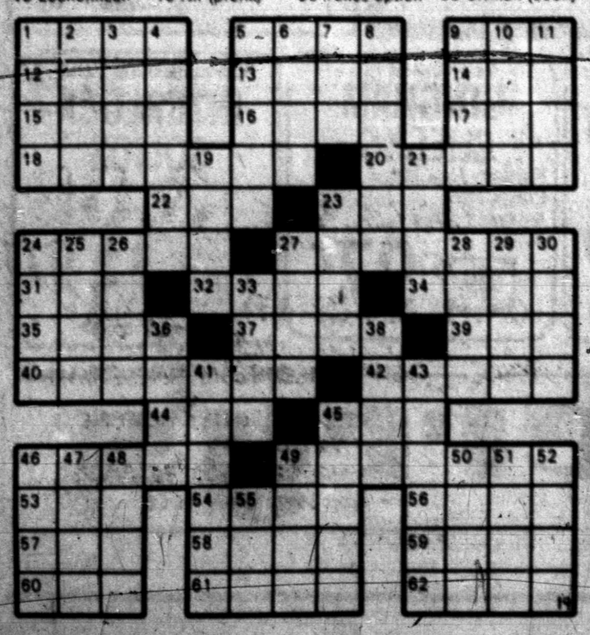

FUNNY BUSINESS

PRISCILLA'S POP

DENNIS THE MENACE

Grim Justices Weigh Ban On Carlin's Monologue

WASHINGTON (AP)-Comedian George Carlin may be "boffo" on the college concert circuit but one sample of his irreverent brand of humor may bomb at the Supreme Court.

There were no smiles in evidence Tuesday as a very select audience of nine justices considered whether a Carlin monologue should be banned from the airwaves.

The justices' final critique probably won't be announced until late June.

At issue is whether the government, namely the Federal Communications Commission, can ban certain "dirty words" from broadcasts.

The controversy stems from the playing of a segment from the record album, "George Carlin, Occupation, Foole," on a non-commercial New York City radio station, WBAI-FM, almost five years ago.

In the monologue about "cuss words," Carlin takes a satirical look at how society deals with words depicting sexual or excretory organs and activities.

After receiving a complaint from a WBAI listener whose young son had heard part of the broadcast, the FCC decided to clarify its definition of the term "indecent."

The commission said Carlin's use of seven specific words made his monologue indecent, and ruled that those words never may be used on the air at times when children might be listening.

A federal appeals court last year struck down the FCC's ban. It said that as in cases of alleged obscenity, words deemed indecent must be considered in context to determine whether they have any "serious literary, artistic, political or scientific value."

The context test for judging whether a work is obscene was prescribed by the Supreme Court in a landmark 1973 ruling.

The Justice Department refused to represent the FCC in court because Justice lawyers agreed with the appeals court that the ban was overly broad.

Carlin was absent from Tuesday's courtroom proceedings. So were the seven words.

Before FCC lawyer Joseph Marino began to argue, Chief Justice Warren E. Burger advised him that the court was "fully aware" of the facts of the case and that he could proceed to the legalities. Marino stuck to vague terms when discussing what he called "verbal taboos."

WBAI's lawyer, Harry Plotkin of Washington, portrayed WBAI as an educational station and said it's similar to a popular local television station. "Not quite," snapped Justice William H. Rehnquist.

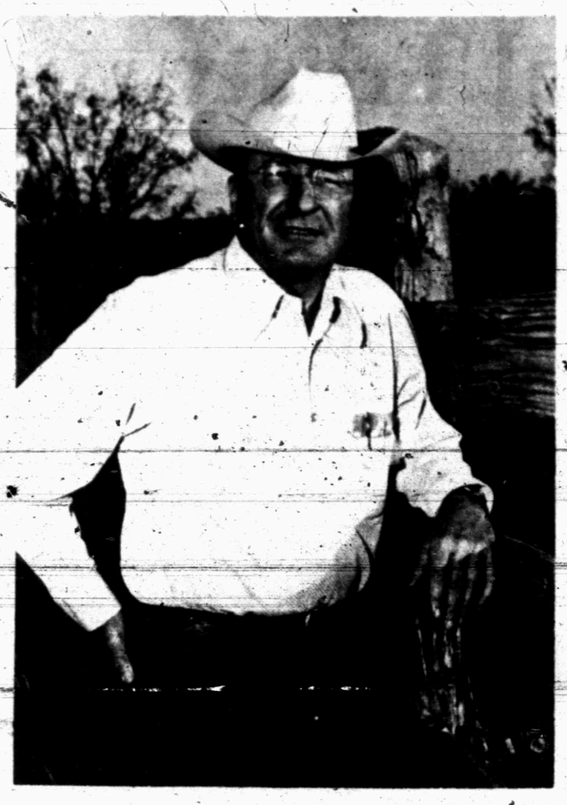

ELMER KELTON

Autograph Party Slated By Kelton

Many residents in Scurry County are familiar with Elmer Kelton's work but not his name. He has been writing about West Texas agriculture for 30 years.

Thursday from 2 to 5 p.m. Kelton will be the guest of Pam West and The Curiosity Shop in Snyder Shopping Center for an autograph party featuring his newest book "The Good Old Boys."

He has had parallel careers most of his life with agriculture writing being the principal one, but fiction writing gaining him national attention.

In 1948 he began as a farm and ranch writer for the San Angelo Standard Times where he became familiar to Scurry County while covering stock shows and writing ranch stories. In 1963 he began editing Sheep and Goat Raiser Magazine and is now associate editor of the West Texas Livestock Weekly.

Early in his career he began writing fictional short stories and published his first novel, "Hot Iron," in 1955. Since then he has published a little more than 20 western and western-historical novels.

"Buffalo Wagon" 1956 won the Western Writers of America Spur award for best western novel. Kelton has won the same award twice since then with "The Day the Cowboys Quit" and "The Time It Never Rained." He has also received such awards as the Border Regional Library Association best regional novel and Western Wrangler award from the National Cowboy Hall of Fame.

His latest novel will be featured in the June quarterly volume of Reader's Digest.

Annual Muster Set By Aggies

Former students of Texas A&M University will assemble Friday in Snyder for the annual Texas Aggie Muster, announced co-chairmen Erwin A. Pavlik of Snyder and Francis Winn of Colorado City.

The Muster activities will begin at 6:30 p.m. at The Shack, 1005 25th Street in Snyder, according to co-chairman Pavlik.

Pavlik and Winn said the Muster is open to all former students and their families, parents of students and friends of Texas A&M.

Texas A&M is in its "Second Century of Greatness." During the last 100 years, Texas A&M has grown from a small Land Grant college to one of the leading research and educational institutions in the nation, Pavlik reports.

The Aggie Muster dates back to the mid-1880's and has been held annually since. More than 350 Musters will be held around the world this year, Winn said," wherever Texas A&M former students live or work."

During wars, the Aggies mustered in foxholes, on the battlefield, aboard ships, in airplanes and in medical hospitals. In World War II, a Muster was held on Corregidor shortly before the Japanese captured the island.

Every Muster ceremony is the same, Pavlik reported.

The Texas Aggies pay their respects to all those who are absent, because of death, since the last Muster. When the names of the honored dead are called from the Muster Roll, a friend of the deceased answers, "Here."

Two Awards Are Omitted

The names of two Western Texas College students who received awards Tuesday during annual ceremonies on the campus were inadvertently left out when a line was dropped in the middle of the story.

Kim Mills and Rachel Phillips received awards as outstanding students in social science during the ceremonies.

The sheathbill, found only in the Antarctic regions, comes in two species which make up the family Chionididae of the plovers.

Why Worry?
You Have The
BEST RATES, BEST COVERAGE, BEST SERVICE
Boren & West Ins. Agency
1822 26th. 573-6911

STYLE HAIR SPRAY 13-oz. Super or Natural Hold. Environmentally safe aerosol. LIMIT 1. 57c

ALKA-SELTZER TABLETS 25's. Antacid tablets. Prices includes 7¢ off label. LIMIT 1. 49c

WOOLITE LIQUID 16-oz. Cold Water Wash. For all fine washables. LIMIT 1. 88c

EVEREADY 'C' or 'D' SIZE BATTERIES. Flashlight batteries. #935 or #950. PACK OF 2. 47c

SCRIPTO MIGHTY MATCH LIGHTER. Disposable butane lighter. Long lasting & reliable. 37c

ECKERD'S
OPEN 9AM TO 9PM, SUNDAYS 9AM TO 6PM
GOOD THRU SATURDAY
RIGHTS RESERVED

33 WAYS TO SAVE

BRECK SHAMPOO 15-oz. Your choice of: Normal, Dry, Oily. LIMIT 1 . . . 1.19
CONSORT HAIR SPRAY 13-oz. Your choice of: Regular or Extra Hold. LIMIT 1 . . . 79c
JOHNSON'S SOFF COSMETIC PUFFS Package of 200 Reg. Size or Package of 100 Triple Size. LIMIT 2 . . . 2/88c
VASELINE INTENSIVE CARE BATH BEADS 15-oz. Regular or Herbal fragrances. LIMIT 1 . . . 87c
VASELINE INTENSIVE CARE BABY POWDER 24-oz. In plastic shaker dispenser. LIMIT 1 . . . 99c
NYQUIL NIGHTTIME COLDS MEDICINE 6-oz. From Vicks. LIMIT 1 . . . 1.33
LISTERMINT MOUTHWASH 24-oz. Price includes 25¢ off lable. LIMIT 1 . . . 1.19
WELLA BALSAM CONDITIONER 16-oz. LIMIT 1 . . . 1.33
LADIES NYLON SCARVES Assorted designs and colors . . . 2/1.00
PLASTIC ICE CUBE TRAYS Pack of 2 ice cube trays . . . 88c
DELTA DOG or CAT COLLARS . . . 2/1.00
BOX OF 30, KORDITE TALL KITCHEN TRASH BAGS 44-Quart . . . 1.29
STONEWARE MUGS Assorted designs . . . 69c
SUNGLASSES Assorted Styles to choose from. Excluding clip-ons . . . $2 OFF

HAMILTON BEACH LITTLE MAC Plus $2.00 Rebate Offer . . . 8.88
GALAXY 9-INCH OSCILLATING FAN 2-speed fan. Whisper quiet performance. Safety grill. Model 2154 . . . 15.99
TEXAS INSTRUMENTS CALCULATOR Adds, subtracts, multiplies, and divides. % Key. Bright 8 digit display. "Model 1025" . . . 7.88
POLAROID 108 COLOR FILM 8 exposure color print film . . . 4.69
PLANTERS COCKTAIL PEANUTS 6.5-oz. Vacuum Sealed Can . . . 58c
SCATTER RUGS Assorted design scatter rugs. 23-in x 37-in. size. 2.29
14-IN X 14-IN. TABLETOP HIBACHI GRILL Life time cast iron construction . . . 6.99
PRIDE 22-INCH ROUND KETTLE GRILL Heavy guage steel. Adjustable fire pan. Steel cart for portability . . . 29.99
BLACK & DECKER NYLON LINE TRIMMER/EDGER Model 8206 . . . 15.99
5/8-IN. X 50-FT. VINYL GARDEN HOSE Durable vinyl. Fully guaranteed . . . 3.88
SPALDING TENNIS BALLS Can of 3 Tennis Balls . . . 1.88
MARSHALL BLOOD PRESSURE KIT #104 Self-Taking . . . 14.88
PRESTONE ANTI•FREEZE/SUMMER COOLANT . . . 3.09
5 X 7 COLOR ENGLARGEMENT From your favorite color negative 99c

ECKERD'S FAMOUS PHOTO OFFER
TWICE THE PRINTS
Get an extra set of prints with every roll of Kodacolor or black and white film developed and printed TODAY AND EVERYDAY
TWICE THE FILM
When you pick up your developed film and prints, buy two rolls of Kodacolor or black and white film for the regular price of one ... TODAY AND EVERYDAY
AND ECKERD'S "NO HASSLE QUALITY GUARANTEE"
...means that if you are not happy with your prints you don't have to buy them

America's Family Drug Stores
ECKERD DRUGS

PEOPLE TRUST ECKERD'S FOR QUALITY PRESCRIPTION SERVICE... and low, low prices.

Explorer Post To Present Assembly

One of the nation's premier teenage Explorer posts will be boosting interest in the co-educational Scouting program in A Snyder High School assembly tomorrow at 2 p.m.

Representatives of Lubbock's High Adventure Post 806 will present a multi-projector slide show that utilizes six separate slide projectors synchronized with a sound track to portray some of the variety of activities conducted by the Lubbock post. The presentation itself is designed to create excitement and is the product of professional advertising agency work done by adult advisors connected with Post 806.

Local Scouting leaders have invited the Lubbock post to Snyder to stimulate interest in the Exploring program which holds the potential for two new Snyder units. A High-Adventure Post sponsored by the local Optimists' Club is in the organizing stages, having already conducted its first outing. An Aviation Post is being studied.

"Post 806 has generously consented to share their unique slide show with our young people without any cost to us for their time or travel," said Rev. Jonathan Jensen, publicity coordinator for the Lone Buffalo District Scouts," because of their own enthusiasm for the Exploring program. In doing this, they have given us a golden opportunity to boost our own local program."

The same assembly will also be presented to high school students in Colorado City, Westbrook, and Hermleigh on the same day.

The guest post members will lunch at Western Texas College.

Allstate rates now 20 percent lower than Texas state rates for Homeowners Dwelling insurance.

Texas Home Owners: We're helping you fight the cost of living—as we protect your home against loss from fire and many other hazards.

Just call or drop in, and compare. Bring your present Homeowners policy.

Gary Montgomery
573-6821-Office
573-8935 Home

Allstate
You're in good hands.
Allstate Insurance Co., Northbrook, Ill.

Smith Named President Of Austin College

SHERMAN (AP)-Austin College trustees ended their year-long search for a school president Tuesday by naming Dr. Harry E. Smith to take the reins of the 129-year-old liberal arts institution.

Smith, 62, is a Yale University professor and director of the Society for Values in Higher Education. He is a lecturer, writer and consultant specializing in new approaches to teaching and management in higher education.

As 13th president of Austin College, Smith takes over for Dr. John D. Mosely, who has served in the office for 25 years.

Mosely will continue as chancellor.

Berry's World

"I realize you are a double dipper, Ferguson, but let's not get carried away."

Race Fatal To Two Cyclists

POST (AP)-A justice of the peace said Tuesday that it might be several days before he rules on what caused the deaths of two participants in the grueling Texas Enduro Motorcycle Race.

The victims, believed to have died from heat prostration during the 130.4 mile contest Sunday across 55,000 acres of West Texas ranch land, were found near their motorcycles.

They were identified as 31-year-old Ron Paulson of Lakewood, Colo., and 33-year-old Mike Payte of Odessa.

Justice of the Peace Racy Robinson ordered autopsies and said it might be several days before he makes a ruling.

Unseasonably high mid-April temperatures, soaring to 93 degrees, apparently were too much for many contestants who dropped out of the endurance race.

Payte, a physical education teacher at an Odessa high school, was an experienced cyclist who had competed in endurance races before. He completed more than 124 miles of the race Sunday before he died.

"We noticed he (Payte) was suffering from heat prostration and we encouraged him to quit," said George McMahan, a Lubbock, Texas motorcyclist who also participated.

Paulson was found face down in a pool of stagnant water late Sunday afternoon. Payte's body was found Monday morning two miles off the course after an all-night search in the rugged terrain by a 25-member party with flashlights.

The Polish city of Tczew is on the left bank of the Vistula River, 20 miles south of Gdansk.

Second Canal Treaty Squeaks By Senate

By MIKE SHANAHAN
Associated Press Writer

WASHINGTON (AP)-By narrowly approving the Panama Canal treaties, the Senate has handed President Carter a major foreign policy victory whose domestic political impact may be felt at the polls in November.

By a vote of 68 to 32, the Senate on Tuesday accepted the second and final treaty setting forth the terms by which the United States will relinquish control of the canal to Panama by the year 2000.

Under the treaty, the United States reserves the right to use military force if necessary to keep the canal "open, neutral, secure and accessible," while forswearing any attempt to interfere with Panama's "political independence or sovereign integrity."

Moments after the Senate acted, Carter telephoned Senate Democratic Leader Robert C. Byrd and congratulated him on a "beautiful vote."

While thousands of jubilant Panamanians danced, drank and sang in the streets, Panama's strongman, Gen. Omar Torrijos, told his countrymen in a televised address: "This treaty ends colonialism. I feel proud that I have accomplished our mission."

Ronald Reagan, a leader of conservative opposition to the treaties, said the Senate vote was "a very extreme case of ignoring the sentiment of the people of our country. They were overwhelming in their disapproval of the treaties."

The political repercussions of the Senate vote may be seen before the year is over. Sixteen of the 68 senators who voted for the treaties in the toughest congressional battle of Carter's 15-month old administration are up for re-election in November.

Many senators face uphill political campaigns as a result of their support for the agreements, which stirred broad public opposition in most parts of the country.

Among them are Democrats Sam Nunn of Georgia and Paul Hatfield of Montana and Republicans Edward Brooke of Massachusetts and Clifford Case of New Jersey.

Within an hour of the dramatically close vote Tuesday night the identical vote by which the Senate on March 16 approved the first treaty guaranteeing the canal's neutrality-Carter acknowledge the political risks of supporting the agreement.

The president appeared in the White House press room to express his special thanks to senators "who have done what is right because it was right, despite the tremendous pressure and in some cases political threats."

The 67th and deciding vote for the second treaty was cast by Majority Leader Byrd, who said:

"I wanted to take the heat if anybody had to for the 67th vote."

Senate Republican Leader Howard Baker, who is running for re-election in Tennessee, was asked about the impact of his role in helping guide the treaties to final approval.

"The votes are good for my country, good for my party," he said, "If they are good for the country and the party, I can't help but believe that they are good for me too."

Senate Roll Call On Treaty

WASHINGTON (AP) - Here is the roll call on the 68-32 vote by which the Senate approved the treaty that turns over U.S. control of the Panama Canal at the end of this century.

Democrats For: 52

Abourezk, S.D.; Anderson, Minn.; Bayh, Ind.; Bentsen, Texas; Biden, Del.; Bumpers, Ark.; Byrd, W.Va.; Cannon, Nev.; Chiles, Fla.;

Church, Idaho; Clark, Iowa; Cranston, Calif.; Culver, Iowa; DeConcini, Ariz.; Durkin, N.H.; Eagleton, Mo.; Glenn, Ohio;

Gravel, Alaska; Hart, Colo.; Haskell, Colo.; Hatfield, Mont.; Hathaway, Maine; Hodges, Ark.; Hollings, S.C.; Huddleston, Ky.;

Humphrey, Minn.; Inouye, Hawaii; Jackson, Wash.; Kennedy, Mass.; Leahy, Vt.; Long, La.; Magnuson, Wash.; Matsunaga, Hawaii.;

McGovern, S.D.; McIntyre, N.H.; Metzenbaum, Ohio; Morgan, N.C.; Moynihan, N.Y.; Muskie, Maine; Nelson, Wis.; Nunn, Ga.; Pell, R.I.;

Proxmire, Wis.; Ribicoff, Conn.; Riegle, Mich.; Sarbanes, Md.; Sasser, Tenn.; Sparkman, Ala.; Stevenson, Ill.; Stone, Fla.;

Talmadge, Ga.; Williams. N.J.

Republicans For: 16

Baker, Tenn.; Bellmon, Okla.; Brooke, Mass.; Case, N.J.; Chafee, R.I.; Danforth, Mo.; Hatfield, Ore.; Hayakawa, Calif.; Heinz, Pa.;

Javits, N.Y.; Mathias, Md.; Packwood, Ore.; Pearson, Kan.; Percy, Ill.; Stafford, Vt.; Weicker, Conn.

Democrats Against: 10

Allen, Ala.; Burdick, N.D.; Byrd, Va.; Eastland, Miss.; Ford, Ky.; Johnston, La.; Melcher, Mont.; Randolph, W.Va.; Stennis, Miss.; Zorinsky, Neb.

Republicans Against: 22

Bartlett, Okla.; Curtis, Neb.; Dole, Kan.; Domenici, N.M.; Garn, Utah; Goldwater, Ariz.; Griffin, Mich.; Hansen, Wyo.; Hatch, Utah;

Helms, N.C.; Laxalt, Nev.; Lugar, Ind.; McClure, Idaho; Roth, Del.; Schmitt, N.M.; Schweiker, Pa.; Scott, Va.; Stevens, Alaska;

Thurmond, S.C.; Tower, Texas; Wallop, Wyo.; Young, N.D.

Winter Wheat Is Growing

WASHINGTON (AP)-Winter wheat continued its spring growth and farmers made rapid progress in southern areas with corn planting the past week, according to the Agriculture Department.

By April 16, winter wheat "greened and grew in all northern areas" and was rated in fair to good shape except in parts of the Texas and Oklahoma panhandles where soil moisture was "critically short."

The progress of corn planting was well ahead of last year in southern states by mid-month and early plantings emerged into good stands, the department said in a weekly weather review.

Farmers also progressed in corn planting farther north but were behind a year ago's rate because of wet fields.

Use Snyder Daily News Classified Ads 573-5486

HEALTH
Lawrence E. Lamb, M.D.

Train, don't strain

By Lawrence Lamb, M.D.

DEAR DR. LAMB — I am a 17-year-old boy of average height and weight. Recently I became interested in body building. I plan to build my muscles up a lot. Do certain types of foods have to be eaten to build muscles? If so what kinds? In an article I read about body building a man said he was told by his doctor that he was working his way to a heart attack. Can body building cause this? If so why? How often should one work out?

DEAR READER — Considering the fads about eating that surround body building it might be proper to say that a person on such a fad could be eating his way to a heart attack. Some body builders mistakenly think you have to eat rich foods that contain a lot of fat and to restrict your endurance activity such as running. That is not necessary and is foolish.

No, you don't need to eat a lot of high-priced protein foods to accomplish body building. Just keep in mind that the body breaks food down and reassembles it for growth or uses it for energy. If you want to grow a pound of lean muscle the best food for it is a pound of lean muscle, such as round steak. If your body is stimulated by exercise to increase its muscle size one pound and you eat a pound of lean round steak, the body will use that muscle protein from beef to build your muscle protein. The proteins in beef or muscle from any animal are about the same as the protein in your body muscles.

At your age you need about 56 grams of protein a day and there are 100 grams of protein in each new pound of muscle you grow. All of which means if you consume 100 grams of good protein a day from milk, or dairy products and from the meat group you will be getting plenty of protein to build all the new muscles your exercise program can support.

The other requirement then is to eat enough calories so you won't need to use the protein in your food for energy to run your body. You can get those calories from vegetables, fruit or cereals so you can eat a good wholesome balanced diet for your program without resorting to fads or supplements.

I'm sending you The Health Letter number 5-4, Weight Training for Energy and Weight Control, to give you more details on the diet and muscle building. It will also provide information on how often you need to work out. Others who want this information can send 50 cents with a long, stamped, self-addressed envelope for it to me in care of this newspaper, P.O. Box 1551, Radio City Station, New York, NY 10019.

In general you need to work out about every other day, or three days a week with a day of rest between work out days. And the most important feature of your work out is to select the right weight, one you can lift easily three times in succession but have difficulty lifting nine times. By progressively increasing the weight you have to lift you can stimulate your muscles to increase in size.

I have some reservations about how much lifting you should do at your age. I prefer for people to wait until the skeleton matures to do really heavy lifting. That means you should not try lifting weights in excess of your own body weight. You'll end up with a better body if you don't do too much too soon. And remember you should train — don't strain. The end result is a lot more satisfactory.

(NEWSPAPER ENTERPRISE ASSN.)

SALE
$1.29
Country Basket™

If you're lookin' for country cookin' here's a good deal!

Country Basket.
Chicken-fried meat, Golden fries,
Texas toast, Country gravy,
At a good bargain!
Come on in!

Dairy Queen®

This Tuesday thru Sunday only.

© Copyright 1978 Texas Dairy Queen Trade Association of the Texas Dairy Queen Trade Assoc.

Offer good April 18 thru 23 only at
Texas Dairy Queen Trade Association Stores
With this sign in the window

Texas Country™

★★★★★★★
★ SPARKLE CITY ★
★★★★★★★
DON'T LET A GREAT THING DIE
PLEASE VOTE DRY
(Paid Pol. Ad By Citizens For Better Community, Jay Kidd, Chairman)

True Value
HARDWARE STORE
BARGAIN of the MONTH
QUANTITIES LIMITED

now just 9.77

Rubbermaid.
ROUGHNECK
32-Gal. TRASH CONTAINER
Tough, heavy-duty construction. Keeps its shape through rough handling and temperature extremes. Lid fits securely to keep trash odors in, stray animals out. One-piece container allows for easy cleaning. Brown. 2894

CLARK LUMBER

which the
larch 16 ap-
first treaty
the canal's
rter acknow-
itical risks of
e agreement.
nt appeared
House press
express his
s to senators
done what is
it was right,
tremendous
d "a some
l threats."
and deciding
second treaty
by Majority
, who said
to take the
dy had to for
"
ublican Lead-
Baker, who is
re-election in
was asked
npact of his
ng guide the
nal approval.
are good for
good for my
aid, "If they
the country
, I can't help
that they are
too."

Wheat
wing

GTON (AP) -
t continued its
th and farm-
apid progress
areas with
ng the past
rding to the
Department.
winter wheat
d grew in all
eas" and was
to good shape
parts of the
klahoma pan-
re soil mois-
"critically

ess of corn
well ahead of
in southern
id-month and
ngs emerged
ands, the de-
d in a weekly
ew.
so progressed
nting farther
ere behind a
te because of

Daily News
Ads 573-5486

e
IN
TH
now
ust
77
ECK
NER
its shape
extremes.
ay animals
cleaning.
2894
R

Whip Tornadoes 17-4 Here...

Cats Win Round-One Title

HEADING FOR HOME - Dray Sikes, Tigers second baseman, rounds third base during third-inning action of yesterday's Snyder-Lamesa baseball game here. Unfortunately the long fly ball was caught, which nullified Sikes' run and retired the side. Snyder hardly needed it however, chalking its fourth district win by a score of 17-4. (SDN STAFF PHOTO)

Snyder High School grabbed the first-round district baseball championship with the force of a whirlwind here yesterday, blasting the Lamesa Tornadoes with 20 hits - including two home runs - for a devastating 17-4 outcome.

The Tigers, off to a strong 4-1 start in 3-3A play, will complete round-one with a trip to Brownfield on Thursday at 4 p.m. Round-two action is scheduled to begin April 25 in Snyder, as the Cats host the Cubs.

Mitch Mackey, left-hander, zipped up his seventh win of the season against a single loss, as he gave up the four runs on only five hits. Two of the hits - in the fifth and sixth innings - turned into homers for the point-thirsty Tors as a whipping, strong wind cruised through Moffett Field.

The wind also aided homers by Snyder's Richard Crayton and David Lee. Crayton's three-run homer in the second period put Snyder ahead 8-0, and from that point on, it was a walk-off for the Tigers.

"We didn't hit that much in three games last year," remarked Coach Albert Lewis, who admits elated surprise that the team has been hitting as well as it has this season. "Look at those runs though. We never would have scored that many runs in any three games last season," he laughed.

Part of the help has come from newcomer Richard Crayton who went two for three yesterday, but most of the effort lies with the returning bunch contends Lewis.

"Well, they're maturing more. Some of these guys have been starting for three years now. Alvin Ollison (center fielder) has been improving steadily. Dray Sikes is hitting about 200 points better than he was last year."

Snyder collected two runs in the first inning, six in the second, five in the fourth, three in the fifth and one in the sixth to rip the visitors.

Sikes and Ollison singled and Tracy Witherspoon doubled to get the Tigers started in the first inning. Mackey's sacrifice fly aided the cause.

In the big second inning, Scott Crenwelge singled and Sikes got on on a fielder's error to click the beginning off. Ollison doubled and Witherspoon and Mackey hit into singles before Crayton's home run boomed out of the park.

Amondo Morales was chalked as the losing pitcher. Morales was replaced mid-way through the second inning by Keith Lee. Lamesa utilized two more picthers before the game was concluded.

Mackey got into trouble only once during the contest; that in the fifth inning. Goolsby reached first on a fielder's error and Cheatem snapped a single to put two Tors on base. Left fielder Hughes then snapped a home run to score three Lamesa runs. Lee (Keigh) knocked the other Lamesa homer in the sixth inning.

In other baseball action, Bobby Degrate fired a five-hitter as Snyder junior varsity ripped Lubbock Christian yesterday 15-3.

Kyle Short drilled a triple and a double and slammed in five runs to lead in the hitting department.

The JV team, 7-11, will play the Indians in Seminole at 4 p.m. Thursday.

Lamesa 0 0 0 0 3 1 0 -4
Snyder 2 6 0 5 3 1 1 -17

Lamesa (6-12, 2-3)--Martinez, rf, 3-0-0; Whitaker, c, 4-0-2; Hughes, rf, 3-1-2; Morales, p, 3-0-0; Lee, dh, 3-1-1; Martinez, cf, 3-0-0; Batchelor, 3b, 3-0-0; Goolsby, 2b, 3-1-0; Cheatem, ss, 3-1-0. Totals--28-4-5.

Snyder (18-5, 4-1)--Sikes 2b, 5-2-3; Ollison, cf, 4-2-2; Zajicek, dh, 1-1-1; Witherspoon, c, 4-1-2; Neves, sub, 1-0-1; Mackey, p, 3-3-2; Stephens, p,h, 1-0-0; Crayton, ab, 3-3-2; Hicks, ph, 1-0-0; Everton, rf, 4-1-3; Degrate, ph, 1-0-0; LaPointe, lf, 4-2-1; Lee, ss, 4-1-1; Crenwelge, 1b, 4-1-2. Totals--38-17-20.

WP--Mackey (7-1) LP--Morales.

HR--Hughes, K. Lee, Crayton, D. Lee.

Trip--Zajicek.

Dbl--Whitaker, Sikes, Ollison, Witherspoon, Mackey.

SET TO GO - Snyder's Mitch Mackey takes a lead off of the second base bag during yesterday's 3-AAA baseball game here between the Tigers and Lamesa. Snyder whipped the Tors 17-4 and wrapped up the district first-round championship. See related story. (SDN STAFF PHOTO)

Dunbar's Whitfield Signs With WTC

All-district 3-AAA basketball star Greg Whitfield of Lubbock Dunbar has signed with the Westerners of Western Texas College, Coach Nolan Richardson announced yesterday afternoon.

The 6-3 forward-guard set a rebounding average of 19 per game at the Lubbock school and averaged 17.5 points per outing offensively.

Whitfield, named to this year's 3-AAA all-district team, scored an outstanding 30 points in regional basketball competition at the Regional Tournament held here.

"Greg has got good speed and should make us a good hand for next year's team," Richardson spoke of WTC's first recruit. "He decided on WTC for two reasons. One, the tradition we have and the assurance of a good education, and two, he's not too far from home, yet not too close either. We're just happy to sign him."

Whitfield will join several returnees, including Joe Mendoza, Melvin Patridge, Michael Smith, Dwight Williams and John Gifford.

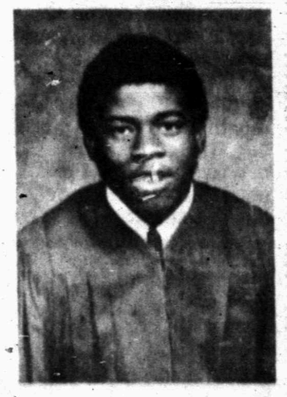

GREG WHITFIELD

Richardson, who took WTC to the National Junior College Tournament in this first year as Westerner coach, was to begin an eight-day scouting tour - which includes several states - today.

Montifusco Delivers, But Teammates Don't

By The Associated Press

John Montifusco gets plenty of respect from the opposition in the National League - but he hasn't been getting too much support from his teammates this year.

It was another one of those games Tuesday night.

The swaggering pitcher known as the "count" didn't have too much to swagger about, despite pitching brilliant three-hit ball against the Atlanta Braves.

All he had to show for his hard work was a 1-0 loss and possibly some king-size paranoia. Probably that was the reason that he disappeared after the game without a word to anyone.

In three starts, the rangy right-hander has given up just three earned runs in 19 1-3 innings and has yet to win his first game. The Giants have given him just five runs to work with in that period and some shodding fielding support as well.

Reds 11, Dodgers 3

Ken Griffey slugged a three-run homer, Joe Morgan a two-run shot and George Foster and Johnny Bench bases-empty blasts to lead Cincinnati over Los Angeles. Fred Norman recorded his second victory without a loss with relief help and also had three of Cincinnati's 16 hits off four Dodger pitchers. Don Sutton took the loss, giving up three of the Cincinnati home runs.

Cubs 2, Expos 1

Ray Burris and Bruce Sutter combined to pitch an eight-hitter and batterymate Dave Radar drove in the evenutal winning run, leading Chicago over Montreal.

The Cubs scored both their runs in the second, one on a double-play grounder by Manny Trillo and the other on Rader's single.

Mets 3, Cardinals 2

Pinch-hitter Bobby Valentime smacked a two-run double with two out in the seventh inning to snap a 1-1 tie and lead New York over St. Louis. Valentine's hit down the left field line followed Willie Montanez's one-out double and walks to Lee Mazzilli and pinch-hitter Ed Kranepool that loaded the bases.

Astros 5, Padres 1

Right-hander Joe Niekro fired a four-hitter and drove in two runs to spark Houston over San Diego. After bunting home a run during a two-run Astro rally in the second inning off losing pitcher Bob Shirley, Niekro singled home another off Padre reliever Rollie Fingers when the Astros scored two more in the eighth.

Yankees 4, Orioles 3

Reggie Jackson, New York's prolific home run hitter, greeted Baltimore reliever Tippy Martinez with a leadoff homer in the ninth inning for the Yankee victory.

Red Sox 7, Brewers 6

The Red Sox' victory was almost as stunning as New York's. Boston trailed 6-2 after 5½ innings before rallying for three runs in the sixth on Butch Hobson's two-run triple and Rick Burleson's sacrifice fly, then tied it in the ninth on Hobson's single, a sacrifice and jack Brohamer's RBI single, his fourth hit of the game.

Brohamer went to second on the throw to the plate, and after Carl Yastrzemski was walked intentionally, Carlton Fisk ripped a two out double off the left field wall, driving in the winning run.

Larry Hisle rapped two doubles and a two-run homer for the Brewers, and Sal Bando smacked a three-run homer.

Royals 5, Blue Jays 0

Otis connected for the first grand slam homer of his career in the opening inning following singles by Willie Wilson and Hal McRae, a strikeout, a double steal, a pop out and an intentional walk.

Mariners 6, Angels 1

Bruce Bochte scored two runs and drove in a third as Seattle parlayed four hits into a victory over Nolan Ryan and California. Seattle curveballer Paul Mitchell scattered six hits and was never seriously threatened after the fourth inning.

Slow Pitch Meet Planned

There will be a meeting of coaches and team representatives of the Slow Pitch Softball organization on Wednesday in the Snyder National Bank community room.

All interested persons are urged to attend the 7:30 p.m. meeting.

Upsets Theme At River Oaks

HOUSTON (AP) - Underdogs Dick Saviano and Terry Moor provided the upsets and Ilie Nastase's racket provided the controversy at the $175,000 World Championship Tennis Tournament at River Oaks County Club Tuesday.

Saviano, who only six months ago considered giving up the game entirely, upset defending River Oaks champion Adriano Panatta of Italy 6-1, 6-4 in a first round match.

Moor, a former UCLA star, put a crimp in Australian John Neceombe's comeback attempt with a 6-0, 6-4 first round victory.

Nastase, who normally provides controversy with his antics, defeated Mike Fishbach 6-3, 6-4 with a specially strung racket that allowed him to put extra spin on the ball.

While other favorites fell, fourth seeded Harold Solomon beat Paolo Bertolucci of Italy 6-0, 6-0 in only 42 minutes. Solo lost only seven points in the first set and 22 in the match.

Navratilova Citizenship Delayed Again

WASHINGTON (AP) - Martina Navratilova, one of the top women tennis players in the world, will have to wait at least two more weeks before learning whether she can become a U.S. citizen without waiting the full five-year period.

In a parliamentary maneuver, the House declined Tuesday to take up a private relief bill that would have permitted the 21-year-old Navratilova to gain citizenship immediately, without waiting until Oct. 6, 1980, the date she would normally become eligible.

Girls Softball Sign-Up Slated

Sign-up for all girls age eight through 19 who wish to participate in the Snyder Girls Softball program, formerly Miss Softball America, will be held Monday and Thursday evenings from 6 until 9 at the Towle Park Barn.

Girls are requested to being a parent, birth certificate and $8 registration fee. Any girls that will be eight years of age and not over 19 on Aug. 31, 1978 will be eligible to participate.

There will be separate divisions for girls 8-10 (div. I), 11-13 (div. II), 14-16 (div. III), and 17-19 (IV). Snyder will be playing this season as a part of the United Girls Softball Association.

Tryouts will be held April 29 at the girls softball field in Towle Park with the following schedule: 9 a.m.-division I; 1 p.m.-division II; and 4 p.m.-division IH. Team assignments will be made May 1.

Softball Meet Set Thursday

A meeting has been planned for those people interested in coaching or managing in the Snyder Girls Softball Association (formerly Miss Softball America).

The meeting will be held in the Snyder Savings and Loan community room Thursday evening at 8 o'clock, announced president Bill Clayton.

Anders Hedberg of the Winnipeg Jets of the World Hockey Association scored a record 51 goals in 47 games in the 1976-77 season.

Strauss 860 Amarillo Street Abilene Tx
Thank you for reading this political ads paid for by Joanne

As Judge 11th Court Civil Appeals
JOANNE STRAUSS
SEEKS YOUR VOTE
. . .She's Qualified

Hard work, discipline in spending, and learning to cooperate with each other are some ways we can increase productivity. I have and will continue to produce.
ELECT
BOBBY GOODWIN
COUNTY JUDGE
(Political Ad Paid By Bobby Goodwin, Rt.1, Box 4, Snyder, Texas)

Snyder Girls Softball Assoc.
(Formerly MSA)
NEEDS EVERYONE INTERESTED
IN MANAGING OR COACHING
IN GIRLS SOFTBALL PROGRAM
TO MEET
8:00 P.M. THURSDAY
AT
SNYDER SAVINGS AND LOAN

baseball summary

American League
East

	W	L	Pct.	GB
Detr	7	2	.778	-
Bost	7	3	.700	½
Milw	6	5	.545	2
NY	5	5	.500	2½
Clev	3	5	.375	3½
Balt	4	7	.364	4
Toro	2	8	.200	5½
West				
KC	8	1	.889	-
Oakl	7	3	.700	1½
Cal	7	4	.636	2
Chi	4	5	.444	4
Minn	6	8	.429	4½
Seat	5	10	.333	6
Tex	2	7	.222	6

By The Associated Press
National League
East

	W	L	Pct.	GB
Phil	5	3	.625	-
Chi	6	4	.600	-
NY	7	5	.583	-
SLou	5	6	.455	1½
Mont	4	5	.444	1½
Pitt	3	7	.300	3
West				
Cinc	9	3	.750	-
LA	6	4	.600	2
SF'ran	6	4	.600	2
Houston x	5	6	.455	3½
SDieg	2	6	.250	5
Atla	2	7	.222	5½

FAST SERVICE ON
QUALITY PRINTING
15c BOND COPIES
of your original
DENNIS
PRINTING COMPANY
2505 1/2 Ave. U
Phone 573-8280
"BOB DENNIS WANTS
YOUR BUSINESS"

Snyder Drug
"THE STORE WITH MORE OF WHAT YOUR LOOKING FOR"
HEARTBURN?
try GAVISCON
antacid tablets
BOTTLE OF 100 TABLETS
3.38
Also available Foil packets
COPPERTONE
SUNTAN LOTION
4 Oz.
1.19
Pet'm
TICK AND FLEA
COLLAR
1.57
DELFEN FOAM
APPLICATOR PACKAGE
ONLY
3.27
Z-BEC
3.97
60 Tablets
Zinc and Vitamin E plus 600mg Vitamin C and B-Complex vitamins
LEG CRAMPS?
try OS-CAL
Helps relieve leg cramps due to calcium deficiency
Clinically tested
Doctor-recommended
Needs no prescription
Over a 30-Day Supply Bottle of 100 Only
2.57
Also MONEY-SAVING 240's
Prices Good Through Saturday, April 22, 1978
Fast Guaranteed Film Developing At Low, Low Prices...
Featuring
Foxprint
COLOR SNAPSHOTS
PROCESSING BY:
For 32 years, our family's business has been serving your family's prescription needs. For prompt, professional service when you have prescriptions to be filled, call on R.E., or Robert or Maria Patterson - Your Family Pharmacists at Snyder Drug
U.S. POST OFFICE SUBSTATION OPEN 9 a.m.-6 p.m. DAILY

Car Stickers Due Again For Some

Just because you got a new registration sticker for your car last month may not mean that you don't have to return to the county tax office again soon.

The staggered system of registration for motor vehicles has gone into effect, and those who elected to register for shorter periods of time—one month through six months—now will have to reappear at the tax office for new stickers, reminds Bob Townsley, director of the motor vehicle division of the State Department of Highways and Public Transportation.

The deadline for stickers expiring in April, 1978, is the last day of this month. But since the tax office will be closed on Saturday and Sunday, April 29-30, the last day for getting the new stickers actually will be April 28, although they will not have to be on the vehicles before 12:01 a.m. May 1.

According to the fees paid, stickers for those who registered for the short periods will expire on the last day of each month through September. These motorists will not receive notice of renewal application deadlines, since they elected for the shorter registrations periods. It will be up to the motorists to renew their registrations prior to the sticker expiration date.

The first full 12-month renewal under the staggered registration period will come in October and renewal notices will be mailed to about a million motorists on or about Sept. 1. Thereafter, renewal notices will be mailed about two months prior to deadlines.

Motorists who paid fees for the one to six months registration should take their last registration receipt, car title and sufficient cash for a 12-month registration to the county tax assessor-collector's office.

Vote Set On New Judgeships

WASHINGTON (AP)- Both houses will vote on a conference committee report that would create 152 new judgeships - the biggest group of U.S. judgeships ever created at one time.

If Congress approves Tuesday's conference report, there would be 117 new district court judges and 35 additional jurists on circuit courts of appeals.

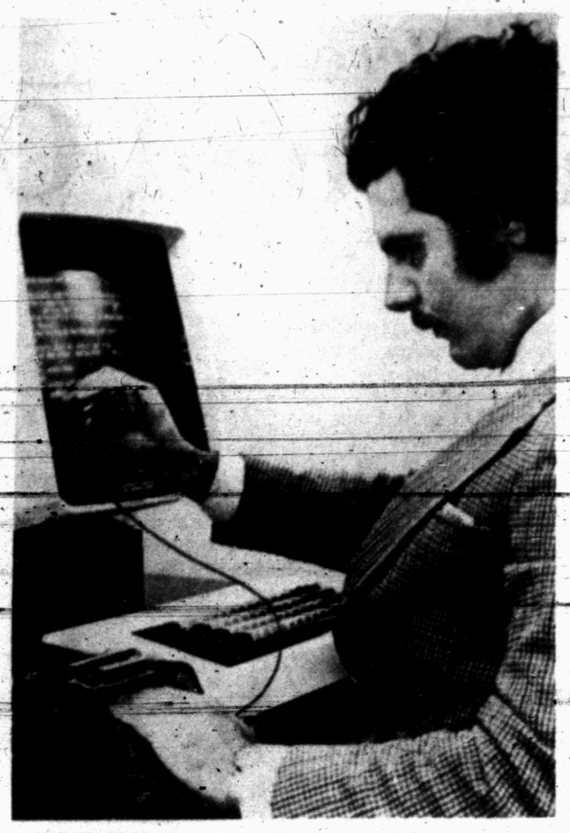

BLINDNESS IS NO barrier to computer consultant Pete De Vasto. The 29-year-old San Franciscan uses a special device to feel with his fingertips the shapes of the letters he scans on the computer terminal. De Vasto plays tennis, roller skates and commutes 50 miles a day by train and bus to his job at Fireman's Fund Insurance Companies.

Hill Repeats Pledge To Veto State Income Tax

By The Associated Press

Texas Attorney General John Hill says it would be "preposterous" to think that his election would bring about a state income tax.

Hill, speaking Tuesday at a news conference in Dallas, reiterated his earlier pledge to veto a state personal or corporate income tax if it should be passed by the Texas Legislature while he is in office.

The attorney general also said it is inflation and not Gov. Dolph Briscoe that is saving Texas from new taxes.

"We've been able to avoid taxes because of Mr. Inflation, not because of Mr. Briscoe," Hill said. "In 1972, a pair of blue jeans that cost $11 today only cost $6. That's an 83 per cent increase and that means the sales taxes paid on those blue jeans increased 83 per cent."

Both Hill and Briscoe claimed Tuesday that polls show they are going to win the Democratic party's gubernatorial nomination in the May 6 primary. And both claimed that the other was using polls to manipulate voters.

"Mr Hill has devoted much of his campaign to trying to manipulate his friendly polls to mislead the public," the governor said at a news conference in Austin. "But he has shown little understanding of the true issue of the governor's race in the minds of the poeple of Texas. That issue is taxes."

Briscoe again predicted that he would win without a runoff and said: "I'm as confident as I have been in any political race. ... John Hill's alleged strength in public opinion surveys is a figment of his own manipulation."

Briscoe said two of Hill's key opinion polls, taken from Houston Arlington, turned out to be produced by Hill supporters.

"All polls are suspect," Briscoe said, including his latest, which he said shows him ahead.

U.S. Senate candidate Joe Christie said he would be delighted to accept Rep. Bob Krueger's challenge to debate the issues in their Democratic race.

In a letter to Christie, Krueger said that he was "concerned that throughout your campaign you have sidestepped the important national issues ... I challenge you to join me in addressing the problems that will demand the attention of the next U.S. senator from Texas."

Christie said he would assign a member of his staff to work with a member of Krueger's staff on arranging one or more statewide television debates.

Krueger later issued a letter saying he did not challenge Christie to a debate but has set aside time in El Paso on April 28, Dallas on May 1 and Houston on May 2 "to debate you concerning the real national issues on television."

The Congressman also said U.S. Rep. Frank Thompson Jr., chairman of the House Administration Committee, had issued an opinion that Krueger had not violated rules by using his congressional employees in his campaign.

Krueger has claimed, in the face of criticism by Christie, the employees campaigned on their own time, not during office hours.

Haley Asks Divorce From Liza

LOS ANGELES (AP)- Television executive Jack Haley, Jr. has filed a petition in Santa Monica Superior Court for dissolution of his marriage to singer-actress Liza Minnelli, the Los Angeles Times reported today.

They were married Sept. 14, 1974, in Santa Barbara and separated Feb. 1. They have no children. Haley's petition said property matters would be settled at a later time.

Haley, 41, is the son of veteran actor Jack Haley Sr., who starred with Miss Minnelli's mother, the late Judy Garland, in the films "Wizard of Oz" and "Pigskin Parade."

The marriage was the second for Miss Minnelli, who was married before to Australian singer composer Peter Allen. It was the first marriage for Haley, who helped produce and who wrote the narration for the movie, "That's Entertainment."

Miss Minnelli, 32, won an Academy Award as best actress in the film, "Cabaret." She is currently starring in "The Act" on Broadway.

Extra Write-Off On Donations By Panel

WASHINGTON (AP)- House committee action to let taxpayers who use the standard income tax deduction take an additional write-off for charitable contributions could cost the federal Treasury up to $4 billion a year if approved by Congress.

Under present law, only those who itemize their tax-reducing deductions can claim the deduction for charitable donations. The change was approved by the House Ways and Means Committee Tuesday.

Taxpayers who use the standard deduction-now $2,200 for single persons and $3,200 for married couples filing jointly-cannot claim any other deductions.

The charitable deduction provision was not requested by President Carter as part of his proposed tax package. And the committee on Tuesday rejected Carter's request for a drastic change in the rules on medical expense and casualty deductions that would increase tax revenues by nearly $2.6 billion a year.

So far, the committee's changes will mean $10 billion less in revenue pickup than Carter had contemplated.

To hold the net tax reduction to Carter's figure of about $24 billion, or lower, the House tax writers will have to draft a sharply different overall bill or back down on some of the changes they have approved.

Their actions so far are all tentative, slated for review before they write a final bill for House action. The one on charitable deductions was specifically earmarked for possible reconsideration.

The committee voted to maintain the 3 percent floor for medical deductions, while making some changes in the rules. One of these would no longer permit deduction of one-half the premiums for medical insurance without regard to the 3 percent requirement.

The committee changes Tuesday were estimated to increase taxes overall a millon.

The Deffebach Agency

YOUR Independent Insurance AGENT

1810 27th ST. 573-5611

ORDER OF THE COMMISSIONERS COURT OF SCURRY COUNTY, TEXAS, APPROVING THE TREASURER'S REPORT FOR THE THIRD CALENDAR QUARTER, Jan. 1, 1978 through March 31, 1978

TO ALL TO WHOM THESE PRESENTS MAY COME, BE IT KNOWN THAT:

THE COMMISSIONERS COURT OF SCURRY COUNTY, TEXAS, did duly convene in regular session at its meeting place in the Courthouse in the City of Snyder at 10:00 A.M. on Monday, April 17th, 1978 and, the entire membership of said Court, viz., Preston Wilson, County Judge, presiding, and Eldon Perry, Earl Sneed, Charlie Yoast and Jess Everett, Commisssioners for Precincts, 1, 2, 3, and 4, respectively, being present, the matter of the comparison and examination of the Quarterly Report of BILLY W. THOMPSON, Treasurer for Scurry County, for the period Jan. 1, thru March 31, 1978, came to the attention of said Court and the said Court compared and examined the same and inspected and counted all the actual cash, certificates of time and demand deposits, and other assets in the hands of the Treasurer belonging to the County at and as the time of such report: NOW, THEREFORE, the Commissioners Court finds that the Treasurer at and as of the time of his said report did not have actually in his hands any money or other assets of Scurry County but the same were all on deposit in the West Texas State Bank of Snyder, Texas, the official County depository, except the following, viz., $121,000.00 Authorized negotiable securities ofpolitical subdivisions; and that from the commencement of business at 8:00 o'clock A.M. on Jan. 1, 1978 until close of business at 5:00 P.M. Mar. 31, 1978, the beginning and ending balances for each fund of the Treasurer of Scurry County, Texas, for such quarterly period are fully and accurately reflected by the following tabulation attached hereto, incorporated herein by reference, and made a part hereof for all purposes:

FUND	CASH BALANCE & CERTIFICATES OF DEPOSITS Date: January 31, 1978	RECEIPTS	TRANSFERS IN	DISBURSEMENTS	TRANSFERS OUT	CASH BALANCE & CERTIFICATES OF DEPOSITS Date: March 31, 1978
GENERAL:						
Departmental	$	$	$	$ 350,966.22	$	$
Jury				1,434.00		
Permanent Imp.				81,430.36		
Airport				24,116.16		
Health Unit				8,662.35		
Park				38,778.46		
Library				16,841.45		
Coliseum Oper.				26,618.12		
TOTAL GENERAL	$ 2,219,639.59	$ 255,731.55	*$ 193,216.67 / $ 63,752.00	$ 548,847.12	$ *193,216.67 / 106,404.97	$ 1,690,654.38
ROAD & BR DGE	- 0 -	153,155.77	81,137.11	144,227.78	- 0 -	283,281.77
COLISEUM BOND I & S	115,725.04	7,985.93	- 0 -	- 0 -	- 0 -	123,710.97
HOSPITAL OPERATING	3,343.57	802,559.34	4,780.00	754,929.74	- 0 -	55,753.17
HOSPITAL DEPRECIATION	19,942.72	33,755.99	24,000.00	48,934.69	- 0 -	28,764.02
HERMLEIGH WATER WORKS	5,650.83	3,836.31	- 0 -	2,395.22	- 0 -	7,091.92
SOCIAL SECURITY	15,794.73	- 0 -	73,299.85	- 0 -	- 0 -	89,094.58
PERMANENT SCHOOL	- 0 -	- 0 -	- 0 -	- 0 -	- 0 -	- 0 -
AVAILABLE SCHOOL	- 0 -	2,100.00	- 0 -	2,100.00	- 0 -	- 0 -
REVENUE SHARING	454,022.76	85,182.35	- 0 -	214,576.30	63,752.00	260,876.81
CO. BD. of DEV.	37,637.72	2,382.58	- 0 -	10,479.19	- 0 -	29,541.11
COGDELL CLINIC	24,284.49	17,616.05	- 0 -	7,208.53	- 0 -	34,692.01
JAIL I & S	32,500.00	- 0 -	- 0 -	2,500.00	- 0 -	30,000.00
TOTAL ALL FUNDS	$ 2,928,541.45	$1,364,305.87	$ 440,185.63	$ 1,736,198.57	$ 363,373.64	$ 2,633,460.74
PERMANENT SCHOOL FUND SECURITIES	$ 121,000.00					$ 121,000.00

* Book Transfer to create Roade & Bridge Fund.

s: Billy W. Thompson
COUNTY TREASURER

IN TESTIMONY WHEREOF we, the aforesaid and undersigned County Treasurer, County Judge, and each Commissioner, swear that the above and foregoing averments are complete and correct and that the requirements of Article 1636, Vernon's Annotated Civil Statutes of Texas 1925, as amended, have been in all things duly complied with by the County Judge and each Commissioner aforementioned in the regular Session of said Court of Apr. 17th, 1978 WHEREOF WITNESSETH OUR HANDS on the first above date.

(s) Billy W. Thompson
County Treasurer
(s) Eldon Perry
Commissioner for Precinct No. 1
(s) Charlie Yoast
Commissioner for Precinct No. 3

(s) Preston Wilson
County Judge
(s) Earl Sneed
Commissioner for Precinct No. 2
(s) Jess Everett
Commissioner for Precinct No. 4

SUSCRIBED AND SWORN to by the said Billy W. Thompson, Preston Wilson, Eldon Perry, Earl Sneed, Charlie J. Yoast, and Jess Everett before me, the undersigned, a Notary Public in and for Scurry County, Texas: WHEREOF WITNESSETH on Apr. 17, 1978, my hand and official seal.

ATTEST:
(s) Beverly Ainsworth
County Clerk of Scurry
County, Texas
(Seal)

(s) Billie Ruth Stone
Notary Public in and for
Scurry County, Texas
(Seal)

Austin Rates Highest

AUSTIN (AP)-Austin still leads most Texas cities in high electricity rates and with new summer charges effective May 1, may rank among the highest in the nation, the Austin American-Statesman said today.

The story said the January 1978 rate in Austin was $26.95 for 500 kilowatt hours by residential users, compared to $25.68 in El Paso, $25.03 in Corpus Christi, $20.71 in Dallas, $18.49 in Tyler, $18.06 in Houston and $17.85 in Fort Worth.

The new electric rate structure approved by the city council calls for bills in the winter months of November to April to be considerably less than those in the summer months of May to October for many users.

The new summer charge for 500 kilowatt hours of residential use will be $31.15, while the winter rate for the same amount will be $18.65.

The national survey showed that only new York City with a rate of $42.66 and Rutland, Vt., with $38.15, topped the Austin charge effective May 1.

Use Snyder Daily News Classified Ads 573-5486.

Texas Senators Split Canal Votes

By MILLER BONNER
Associated Press Writer

WASHINGTON (AP)- Texas' two U.S. Senators had announced their positions last January on the controversial Panama Canal Treaty and pulled no surprises Tuesday when they split along party lines in casting their votes on the measure.

Republican John Tower, who is running for re-election, cast the 26th of 32 "nay" votes. His counterpart, Democrat Lloyd Bentsen, was the sixth senator to vote "aye."

The treaty passed by a one-vote margin, 68-32, with Senate Majority Leader Robert Byrd casting the 67th - and decisive - vote. Two-thirds of the Senate had to vote for ratification of the treaty which turns control of the canal over to the Panamanians.

The first of the canal treaties passed by an identical margin two weeks ago.

"I firmly believe and, in spite of the protests by opponents, I think most Texans would agree that ratification of the Panama Canal treaties of our nation's security and clearly in the best interests of relations with our neighbors in Latin America," said Bentsen. "The Senate vote reflects that belief."

Tower couldn't have disagreed more.

"I view tonight's vote with great disappointment and some concern for the future of the Panama Canal," he began. "The U.S. has operated the canal for the benefit of all maritime nations of the world and now we are to be left with significant uncertainty over the reliability of operation of this vital waterway in years to come.

"We have heard many arguments for and against ratification of the treaties and in one particular instance, I believe the Senate has been over-propagandized to the hilt-that being in the matter that approval was necessary to the improvement of relations with our neighbors in Latin America.

"That premise has been greatly oversold," Tower continued. "It remains now for the country-which still greatly opposes transfer of the canal to a small, unstable, unelected government-to wait and see what the future holds."

"Too valuable to lose." A statement heard often about key employees. What would happen if suddenly you were to lose one—or more—of yours? Life insurance provides a good business tool to cushion the risk. Talk it over with a professional.

Ernest W. Sears
Rm. 18 West Texas
State Bank Bldg.
573-3858

Southwestern Life
Person-to-person service for 75 years

PROVISION

To

x

on April 28, ay 1 and Hou- 2 "to debate ing the real ues on tele-

essman also Rep. Frank r, chairman, Administra- tee, had issu- that Krueger ated rules by congressional n his cam-

s claimed, in criticism by e employees on their own uring office

some of the hey have

s so far are , slated for they write a House action. charitable as specific- ked for pos- leration. tee voted to 3 percent dical deduc- making some e rules. One ld no longer tion of one- emiums for ance without e 3 percent

tee changes e estimated xes overall a

s

tes

ons with our in Latin id Bentsen. vote reflects

't have dis-

ight's vote appointment cern for the e Panama egan. "The erated the benefit of all ions of the v we are to significant er the reli- ation of this in years to

eard many and against the treaties rticular in- ve the Sen- over-propa- he hilt-that matter that ecessary to ent of rela- eighbors in

e has been ld," Tower t remains ntry-which oses trans- to a small, nelected wait and e future

N

Midday Stocks

By The Associated Press

	High	Low	Last
Alcoa	44¼	43½	44⅛
Am Airlin	10⅛	10⅛	10⅛
Am Motors	4⅜	4¼	4¼
AmTT	62¾	61¾	62⅛
ArmcoStl	27¼	27	27¼
AtlRichfl	47⅞	47½	47⅞
Beth Steel	22¼	21⅞	22¼
Boeing	38	37⅞	38
Borden	28⅛	27⅞	28⅛
Brit Pet	14¼	14⅛	14⅛
Burl Ind	19⅞	19⅝	19⅝
CaterTr	52⅛	52	52⅛
Celanese	39	38⅞	38⅞
Chrysler	13⅛	13	13⅛
Cities Svc	50½	50¼	50¼
CocaCola	40⅞	40½	40⅝
Cont Oil	27	26⅞	27
DowChem	26⅛	25⅞	26
duPont	113	112	113
EG&G Inc	23½	23	23½
EastnAirL	7⅞	7¾	7⅞
East Kodak	46¾	46⅛	46⅝
ElPaso Co	15¼	15⅛	15¼
Exxon	47⅛	46¾	47⅛
Fairch Cam	33⅛	32⅛	33⅛
FordMot	49	48⅞	49
Gannett Co	40	39¾	40
Gen Elec	49⅞	49½	49⅞
Gen Food	28⅜	28¼	28⅜
Gen Motors	65⅛	65	65¼
Gen Tel & El	30⅛	29⅞	30
GenTire	24¼	24¼	24¼
Goodrich	22	21⅞	22
Goodyear	17⅞	17⅛	17⅛
GtAtlPac	8⅝	8⅝	8⅝
Gulf Oil	24⅞	24¾	24¾
Gulf StaUt	13⅛	13¼	13⅛
HarteHnks	36¼	36¼	36¼
Honeywell	49⅛	48¼	49⅛
HoustInd	30⅝	30⅛	30½
IBM	252¾	250¾	252⅛
Int Paper	38¼	38⅛	38⅛
Johns Manv	31⅛	30⅞	31⅛
Johnsn John	68⅞	68¼	68⅞
K mart	27	26¾	26⅞
Kennecott	26½	25⅝	26⅛
Litton Ind	17¾	17⅛	17⅛
Marathn Oil	43⅞	43¾	43¾
Martin M	27⅝	27⅛	27⅛
Mobil	64	63	64
Monsanto	49⅞	49⅝	49⅞
Penney JC	39⅛	38⅞	39
PhillpsPet	30½	30¼	30½
Polaroid	29⅞	29⅜	29¾
Proct Gamb	80½	80	80⅜
PubS NwMx	21⅛	20⅞	21⅛
RCA	27⅝	27⅜	27⅝
Safeway Str	40¾	40½	40½
SantaFe Ind	35⅞	35⅝	35⅝
SearsRoeb	25	24½	25
Sony Corp	8⅛	8⅛	8⅛
Sou Pac	32½	32¼	32¼
StdOilCal	40⅝	40⅜	40½
StdOil Ind	48¾	48⅜	48¾
SunComp	40	39⅞	40
Texaco Inc	26¼	26	26⅛
TexCom Bn	38⅛	38	38⅛
Texas Inst	73⅞	72¼	73⅞
Tex Util	20⅜	20¼	20¼
Texasgulf	18	17⅞	18
Timeinc	42⅝	42⅛	42⅝
TransWAir	17⅛	16⅞	16⅞
Tyler Corp	23⅝	23½	23⅝
UAL Inc	24⅛	23¾	24
Un Carbide	41⅛	40⅞	41⅛
Uniroyal	7¾	7¾	7¾
Un Nuclear	41¼	40⅝	41
US Steel	26½	26¼	26½
Westgh El	19⅛	19	19
Woolworth	20¼	19⅞	20¼
Xerox Cp	47⅛	46⅝	47⅛

Cotton

NEW YORK (AP)-Cotton futures No. 2 were higher in midday dealings today.

The average price for strict low middling 1 1-16 inch spot cotton advanced 50 points to 55.42 cents a pound Tuesday for the 10 leading markets, according to the New York Cotton Exchange.

Midday afternoon prices were 25 cents to $3.50 a bale higher than the previous close. May 57.80, Jul 59.03, and Oct. 60.80.

Grain

CHICAGO (AP)-Wheat No 2 hard red winter 3.30¼n Wednesday. No 2 soft red winter 3.20¼n. Corn No. 2 yellow 2.56½n hopper 2.51½n box. Oats No 2 heavy 1.57½n. Soybeans No 1 yellow 7.09½n. No 2 yellow corn Tuesday was quoted at 2.55n hopper 2.50n box.

Livestock

FORT WORTH (AP)-Cattle and calves: 200, not enough cattle and calves on hand to fully test trends.

Hogs: 300; barrows and gilts steady. US 1-2 200-230 lbs. 44.00-44.50; US 1-3 190-250 lbs. 43.50-44.00; Us 2-3 200-270 lbs. 43.00-44.50.

Sows: steady. US 1-3 300-600 lbs. 38.00-39.00.

Boars: 300-650 lbs. 31.00-32.00; 150-250 lbs. 32.00-35.00.

OBITUARIES

O. K. Jackson

O.K. Jackson, 82, of Haskell, Okla. died there Tuesday. He was born Feb. 12, 1896.

Masonic graveside rites are set in Haskell, Okla., for 3:30 p.m. Thursday. Dowdy Funeral Home will direct the service.

He was wed to Hannah Helen Rubin in 1918. She survives.

Also surviving are two sons, Neil Jackson of Snyder and Roy Jackson of Haskell, Okla. and several grandchildren.

Firemen Called

A small grass fire at Camp Springs was doused Tuesday morning.

The fire was reported at 10:45 a.m.

ARTISTS' CANVAS
BY THE YARD
COTTON
RAW OR PRIMED
LINEN
RAW OR PRIMED
this'n that

★★★★★★★
★ SPARKLE CITY ★
★★★★★★★
DON'T LET A GREAT THING DIE
PLEASE VOTE DRY
(Paid Pol. Ad By Citizens For Better Community, Jay Kidd, Chairman)

CO-OP CHOIR - The Melody Choir performed at the Snyder Day Care Center and Leisure Lodge Nursing Home Tuesday. Afterwards they had an end of the year party in the park. This choir is one of the co-op choirs sponsored by four local churches. Pictured left to right are Michelle Derouen, Ann Stewart, Cindy Keys, Toby Goodwin, Brad Baack, Jon Derouen, Paul Marble, Meredith Goodwin, Joanna Proctor, Laura Cheyne, Christopher Gunnin, Jay Parker, John Baack and Amy Richardson. (SDN STAFF PHOTO)

Marijuana Possession Charge Filed

A basketball player for Western Texas College, Reginald Reid, has been charged with misdemeanor possession of marijuana.

The charge stems from an incident Monday in which he was arrested by city police after allegedly receiving nearly four ounces of Colombian marijuana in the mail.

The package, said police, had been mailed from Virginia, Reid's home state, April 11. Police also said they have notified federal postal authorities as well as authorities in Virginia of the incident.

Contained in the package, police reported, were nearly four ounces of marijuana and a bottle of wine.

It is the second misdemeanor charge filed against the 22-year-old basketball player this month.

Reid has also been charged with the theft of $100 worth of food stamps from the Snyder Post Office on April 5. He pleaded innocent to that charge last week.

On the marijuana charge, Reid has been released from custody after posting a $750 bond.

Man Killed In Banister Fall

GLENWOOD SPRINGS, Colo. (AP)-What began as a trip down the five-flight banister of the Hotel Colorado ended with the death of one of the two men who tried it.

Glenwood Springs Police Lt. Don Williams said Sunday that Donald Lenz, 22, of Glenwood Springs, apparently fell from the banister to the lobby from somewhere between the third and fourth floors of the five-story building.

MONEY

(Continued from page 1)

the firm has attracted enough savings accounts to take care of demands for loans.

There were reports that savings firms in some area towns had stopped making loans temporarily.

"I hear that there are no home-building loans being made at Midland and Odessa," said Mrs. Hedges.

Eaglet May Think Its Human

WACO (AP)-Central Texas Zoo officials, forced to feed a rare baby bald eagle when its parents refused, are concerned that the eaglet will grow up thinking it's a human.

The eaglet, named "Texas," was hatched last week, making headlines as the second of his endangered species to be born in captivity.

But the bird's parents quit feeding him, and zoo keepers are handling the task.

Dr. Ken Riddle, a veterinarian and eagle specialist, says that could lead to problems since eagles identify future mating partners when they are five to eight weeks old. That makes it important to soon return "Texas" to its parents.

Use Snyder Daily News Classified Ads 573-54486

Preachers, Gays To Hold Rallies Tonight

ST. PAUL, Minn. (AP) - It will be the "Bible-believing preachers" vs. the "people-loving people" tonight when opposite camps make pitches for voter support in a battle to repeal protection for homosexual rights.

The politically liberal but religiously traditional people of St. Paul go to the polls next Tuesday to vote on whether to scratch gay rights from a human rights city ordinance.

Singer Anita Bryant, the central figure in a similar - and successful - repeal in Florida, will sing at a rally of "Bible-believing preachers" under the banner T'Christians for God and decency," says the rally organizer, the Rev. Richard Angwin.

In a theater next door to that Civic Center rally, gay activists are sponsoring a counter "People Loving People, Freedom Rally" with dancing and pie-throwing.

Out in the streets, a third group of homosexuals, clergy and civic leaders, including Mayor George Latimer, will rally for keeping the ordinance the way it is.

The issue has split the city's church community. Angwin says 100 pastors will join Miss Bryant at the repeal rally.

But in announced support of homosexuals are Catholic Archbishop John Roach and dozens of bishops and state leaders of the Lutheran, Methodist, Episcopal and Mid-America Baptist churches.

The city council amended the human rights ordinance four years ago, granting protection in employment, education, housing and public accomodation on the basis of "affectional or sexual preference."

The 33-year-old Angwin, pastor of the Temple Baptist Church, leads the repeal movement. He says he believes homosexuality is a sin and a crime and that gays should "keep their sin in their closet."

His supporters worked through the winter, sometimes wearing ski masks against 20-below-zero cold, to collect 7,152 signatures and put the repeal initiative on the ballot.

Angwin says Miss Bryant and her husband, Bob Green, have been "tremendous help." Angwin says he flew to Florida to discuss campaign strategies with them.

So far, he says, his group - "Citizens Alert for Morality - has spent $50,000 on the repeal campaign and is $30,000 in debt.

Economic

(Continued from page 1)

trade deficit in February also contributed to the weak quarter but that this rate should not continue.

"It is too soon to tell if there is a slowing down in the rate of growth. We expect the year's growth will be strong," she said.

It would not help inflation to change the president's tax cut program because "over inflation does not seem to stem from excess demand or shortages," the commerce secretary added.

Contrasting with the latest decline, economic growth in the first quarter of 1977, during another severe winter, was a robust 7.5 percent. Since then, it trailed off to 6.2 percent in the second quarter, 5.1 per cent in the third quarter and 3.8 per cent in the 4th quarter of 1977.

quarter and 3.8 percent in the fourth quarter of 1977.

The inflation rate, as measured in the gross national product figures, was 7 percent in the first quarter, compared with a 6.1 percent rate last fall.

The Commerce Department said the biggest reason for the drop last quarter was a 1.3 percent decline in business sales after a strong 6.1 percent increase in the final three month of 1977. The declines were in consumer spending, construction, exports and government purchases.

Despite the weak first quarter, other economic indicators have shown that the worst was in Januray and February and that business activity was improving in March. The department said Tuesday that housing construction rose 32 percent in March, although it was still below December levels. Americans' personal income and their retail purchases also have begun to increase.

Consumers spent $24.5 billion more in the first quarter than they did at the end of 1977, but the gain was far less than the $40.6-billion gain in the October-December 1977 period.

Purchases of such long-lasting goods as autos and home appliances declined $2 billion. Businesses increased their investments by $4.2 billion after increasing their spending by $6 billion in the previous quarter

Letter May Link Ray With Stoner

WASHINGTON (AP)- The attorney for one of James Earl Ray's brothers says a House assassinations subcommittee is investigating whether the brothers and a white supremacist financed Ray's travels before and after Dr. Martin Luther King Jr. was murdered.

Subcommittee investigators have a letter they think shows that James Earl Ray knew white supremacist J.B. Stoner several months before any of them have testified, according to James Lesar, attorney for John Ray and James Earl Ray's former lawyer.

Canal Debate Seen In House

By Lawrence L. Knutson
Associated Press Writer

Cheering in the streets of Panama City, jubilation in the White House, and outright relief in the Senate greeted final approval of the Panama Canal treaties.

But there were predictions in Washington that the controversy and debate will continue as the House considers legislation to implement the treaties, which gradually give Panama control of the canal over the next 22 years and which guarantee the waterway's continued neutrality thereafter.

Speaking on his nation's television, Gen. Omar Torrijos, Panama's chief of state, said he had been prepared to resort to violence if the second treaty had been defeated. To submit the issue to new negotiations with the United States, he said, "would mean shame, the negation of sovereignty."

Torrijos told a new conference that if the Senate had failed to ratify the treaty, "we were going to take the route of violent liberation."

"By tomorrow the canal would not have been in operation," he said.

The Panamanian national guard had trained for a decade, the Panamanian leader said, to disable the canal. And he pledged his army would act to do so should the United States intervene in Panamanian affairs after Panama takes over in the year 2000.

But Torrijos obviously was relieved and elated at the Senate's 68-32 approval of the second pact Tuesday.

"This treaty ends colonialism," he said. "I feel proud that I accomplished our mission. The ratification of the Senate buries the treaty that was imposed on us in 1903 and from the body has emerged a new treaty based on mutual respect."

Torrijos told his countrymen," "I want to tell you a big secret" - that he had decided never to submit to renegotiation had the treaty been rejected by the Senate.

From Senate opponents of the treaties came condemnation.

The package's approval, they said, was a retreat from national greatness and ignored the fervent wishes of the great majority of Americans.

Even Senate Democratic leader Robert C. Byrd, a leader of pro-treaty forces, said that if a majority of the country was in favor of the treaties, it was "paper thin" and that a vote for them was "an act of courage."

But President Carter said he is convinced Americans eventually will accept the treaties as being in "the best interest of our nation."

"These treaties can mark the beginning of a new era in our relations, not only with Panama, but with all the rest of the world," Carter said.

"The symbolize our determination to deal with the developing nations of the world, the small nations of the world, the basis of mutual respect and partnership."

Panama's citizens listened to the voting by radio, then hundreds of them flocked to celebrate in what one observer called "a big drunken street party."

In his statement in the White House, President Carter referred to the sensitivity of the Panamanians over the intervention issue as expressed in an amendment to the neutrality treaty.

That reservation, offered by Sen. Dennis DeConcini, D-Ariz., expressed the "right" of the United States to intervene after the year 2000 to assure that more more

HOSPITAL NOTES

ADMISSIONS: Michael Swiney, Rt. 3; Bobbie McKinney, 3718 Ave. U; Anita Wilson, Rt. 1; Junior King, 2401 24th St.; Margaret King, 2401 24th St.; Phyllis Hildreth, Rt. 1; Dorothy Glass, 4113 Jacksboro; Edith Gladson, 103 36th St.; May Cook, 214 37th St.; Valda Moore, Rt. 3; Dick Cantrell, Box 13, Gail; Ronnie Morris, 1306 20th St.

DISMISSALS: Emelda Estrada, Lloyd Burns, Terry Hildreth, Ruby Roggenstein, Mary Franks.

The robin is actually a large North American thrush.

YOU ARE INVITED TO HEAR

Gleen Reese
FIRST BAPTIST CHURCH
POST, TEXAS

Mr. and Mrs. O. A. Kinnison
(GLORYLAND TWO)
of Lubbock

PRAYER MEETING AT 7 P.M.
WORSHIP SERVICE 7:30 P.M.
NURSERY PROVIDED
UNION BAPTIST CHRUCH
LAMESA HIGHWAY CLIFTON DOVE, PASTOR 573-6814

The Curiosity Shop The Curiosity Shop The Curiosity Shop
ELMER KELTON AUTOGRAPH PARTY
AWARD WINNING ELMER KELTON WILL BE AT THE CURIOSITY SHOP THURSDAY, APRIL 19, FROM 2 TO 5 P.M. FOR AN AUTOGRAPH PARTY.
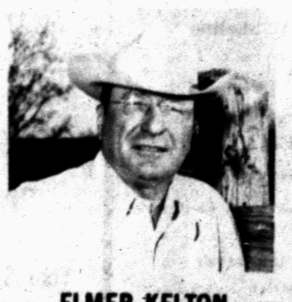
ELMER KELTON
Associate editor of West Texas Weekly, editor of Sheep and Goat Raiser Magazine, Farm and Ranch writer for San Angelo Standard Times, Kelton is the author of several popular western novels. His latest "The Good Old Boys" features a West Texas setting and a drifting cowboy in 1906.
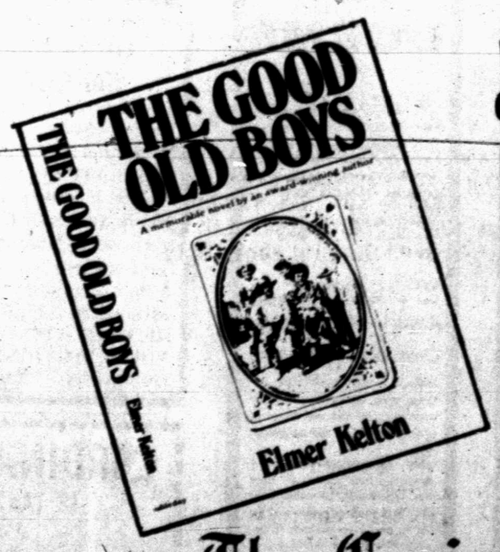

The Curiosity Shop
Snyder Shopping Center

Call 573-5486

Classified Ads

6th DAY IS FREE

SDN POLITICAL CALENDAR

The following persons have authorized the Snyder Daily News to announce their candidacy for the following offices, subject to the Democratic primaries.

17th Congressional Dist.

Dusty Rhodes

(Political Ad paid for by Dusty Rhodes, Box 1978, Abilene, Texas)

Jim Snowden

(Political Ad paid for by Jim Snowden, Box 306, Tye, Texas)

Chas. W. Stenholm

(Political ad paid for by Chas. W. Stenholm, P.O. Box 192, Stamford, Tex.)

Fike Godfrey

(Political ad paid for by Fike Godrey, P.O. Box 3436, Abilene, Texas)

Jim Baum

(Political ad paid for by Jack Y. Smith, Chm. Jim Baum Committee, Box 1713, Big Spring, Texas)

30th Senatorial Dist.

Ray Farabee

(Political ad paid for by Ray Farabee, P.O. Box 486, Wichita Falls, Texas)

11th Dist. Court of Civil Appeals

Joanne Strauss

(Political ad paid by Dave Brumbeau Advertising Associates, 525 Oaks St., Abilene, Texas)

SCURRY COUNTY JUDGE

Preston Wilson

(Political ad paid for by Preston Wilson, 408 33rd St., Snyder, Texas)

Bobby Goodwin

(Political ad paid for by Bobby Goodwin, Route 1, Box 4, Snyder, Texas)

DISTRICT CLERK

Polly Underwood

(Political ad paid for by Polly Underwood, 3009 Austin Ave., Snyder, Texas)

SCURRY COUNTY CLERK

Beverly Ainsworth

(Political ad paid for by Beverly Ainsworth, Fluvanna, Texas)

SCURRY COUNTY TREASURER

Billy Wayne Thompson

(Paid political ad by Billy Wayne Thompson, 1001 24th Snyder, Texas)

Mrs. Florine Merritt

(Political ad paid for by Mrs. Florine Merritt, Colorado City Highway, Snyder, Texas)

PEACE JUSTICE, PCT. 1

Dan Callaway

(Political ad paid for by Dan Callaway, 2411 42nd, Snyder, Texas)

Janet Hall

(Political ad paid for by Janet Hall, 1710 37th, Snyder, Texas)

Lesley B. Shelburne

(Political Ad paid for by Lesley B. Shelburne, 2806 Avenue Y, Snyder, Texas)

COUNTY COMMISSIONER, PCT. 2

Earl (Hassie) Sneed

(Political ad paid for by Earl Sneed, Dermott, Texas)

Buck Woolever

(Political ad paid for by Buck Woolever, Rt. 1 box 866, Snyder, Texas)

Ernest E. Shifflett

(Political ad paid for by Ernest E. Shifflett, Rt. 3 Box 406, Snyder, Texas)

COUNTY COMMISSIONER, PCT. 4

Ted Billingsley

(Political Ad paid for by Ted Billingsley, Box 543, Dunn, Texas)

Rudolph H. Norwood

(Political ad paid for by Rudolph H. Norwood, Box 462, Dunn, Texas)

Roy Cole

(Political ad paid for by Roy Cole, 303 34th St., Snyder, Texas)

Hollis L. Ward

(Pol. ad paid for by Hollis L. Ward, Hermleigh, Texas)

PEACE JUSTICE, PCT. 4

T. E. (Tom) Shelburne

(Paid political ad by T.E. Shelburne, 201 E. James St., Hermleigh, Texas)

Borden County Dist. & County Clerk

Dorothy Browne

(Political ad paid for by Dorothy Browne, Box 23, Gail, Texas)

Use Snyder Daily News Classified Ads 573-5486

NOTICE TO CLASSIFIED AD CUSTOMERS

All ads are cash unless customer has an established account with The Snyder Daily News. Ads may be taken over the phone so that they may be processed but payment must be made prior to publication.

SPECIAL NOTICES A-2

SNYDER COIN CLUB will meet Thursday April 20, 1978 at 7:00 p.m. in the West Texas Community Room.

PERSONAL A-5

IF YOU drink, that's your problem, if you want to stop, that's our problem, Alcoholics Anonymous, 573-5337 or 573-5117.

Ages 12-20. Do you have a drinking or drug problem in your family? If so and you need or want help-call us, the Alteens-573-9774 or 573-8180, night or day!

SNYDER COUNCIL on Drugs and Alcohol-Texas Alcohol Traffic Safety Education DWI schools. Hours 9-5 daily 3610 College Ave. 24 hour call 573-3233.

CONTROL HUNGER and lose weight with New Shape Diet Plan and Hydrex Water Pills. At Munden Pharmacy.

CLASSIFIED ADVERTISING RATES & SCHEDULES
15 WORDS MINIMUM

1 day per word	10c
2 days per word	18c
3 days per word	24c
4 days per word	30c
5 days per word	33c
6th day	FREE
Each additional day 4c per word	
Legals, per word	7c
Card of thanks, per word	7c

These rates for consecutive insertions only. All ads are cash unless customer has an established account with The Snyder Daily News. No refund will be made on ad after appearing in paper. The Publisher is not responsible for copy omissions, typographical errors or any unintentional error that may occur further than to correct it in the next issue after it is brought t his attention.

ERROR

The Daily News can not be responsible for more than one incorrect insertion. Claims cannot be considered unless made within three days from date of publication. No allowance can be made when errors do not materially affect the value of the advertisement. All out of town orders must be accompanied by cash, check or money order. Deadline 4:30 p.m. Monday through Friday prior to day of publication. Deadline Sunday 4:30 p.m. Friday.

MISS YOUR PAPER?

Your Snyder Daily News should be delivered Monday through Friday by 6:00 p.m.

On Sunday by 8:00 a.m.

Your carrier strives to give prompt service, but should your paper be missing... please call 573-5486 Weekdays before 6:30 p.m. Sunday before 9:30 a.m.

LIFT A FINGER. Report child abuse. 1-800-295-5400 toll free statewide child abuse hotline.

VEHICLES B

1974 LTD BROUGHAM, AM-FM, loaded. Call 573-6385, after 6 p.m. call 573-0691.

FOR SALE 1969 Ford Pickup, automatic, V-8, $900.00. Call 573-7988.

REBUILT 1969 Javelin, street machine, want only money spent on parts. 573-3002 after 7 p.m.

FOR SALE 1967 Chevy Pickup SWB, V-8 283, new wheels and tires. $850.00. 573-0543.

26' MOBILE SCOUT travel trailer, 1971 ½ ton Dodge Pickup with camper shell, air, new tires, radial. 915-698-4419.

1977 KAWASKI 650, 7,000 miles, adjustable back, luggage rack, no wrecks. 573-7534.

1975 CHEVROLET Impala 350, power steering and brakes, air cond. $2,000. Call Mike King, 573-7607.

1965 OLDSMOBILE--Power and air, runs good, needs paint, 1969 Volkswagon. 573-5644 after 5:30, all day Sat. and Sun.

1973 FORD Galaxie 4-door, 1972 Olds Delta 88 Royale, both exceptionally clean. Don Adams Laundry. 573-9174 or 573-3747.

FOR SALE 1977 Thunderbird, 11,000 miles, excellent condition. Call 573-8275.

WILLIS JEEP for sale, new tires, $875.00, see at 21st St. and Ave. Z.

Use Snyder Daily News Classified Ads 573-5486

Lois Leech Office Services
INCOME TAX SERVICE
Contract Bookkeeping
Public Stenographer
2419 College Avenue
573-5786 or 573-6162

WOULD YOU LIKE TO NET
$75,000
IN ONE YEAR?
WORM$
A BILLION DOLLAR BUSINESS

Become a part of this unique industry without being actually involved in the growing operations. We need a reliable person to license as an agent for our international brokerage network in this area. IMMEDIATELY

Excellent earnings based on Liberal Commissions, Fees, and Bonus Incentives.

VACATION FREE while you train at one of our field offices:
Atlanta • Washington
Orlando • Memphis

MANAGEMENT POSITION.
Only those who convince us of their sincerity and dedication to achieve SUCCESS will be considered.
Good character, reliability, and christian ethics impress us more than experience. No matter what your background is, you may be just the person we are looking for. Phone or write today.
LIMITED OPPORTUNITY

NFVC
NATIONAL FEDERATION OF VERMICULTURISTS
1511 K Street N. W.
Washington, D. C. 20005
202 347-3089

1970 LTD, power, air, radio, 4-door, good interior runs good, one owner. 573-8009 after 5.

1972 PONTIAC LUXURY LeMans, good shape, tires, breaks, low mileage. Call after 3:00-573-5112.

1973 CUTLASS "S", power, air, tape, royal blue. $350.00 and take up payments. 573-6149, 573-9032.

BUSINESS SERVICES D

TILLING, LAWN mowing, will rent tillers, lawn mowers & weed eaters. Call 573-2829 or 573-8794.

PAINTING, TAPE & bedding, acoustical, 25 years experience. Call 573-3814.

CARPET CLEANING
Deep Soil Extraction
Water Removal
Free Estimates
Keenan's
AQUA-STEAM
573-6414

WATER WELL SERVICE
Windmills & domestic pumps, move, repair, replace, Tommy Marricle-573-2493 before 8:00 a.m. & after 6:00 p.m.

VICENTE OLIVAREZ BUILDING CONSTRUCTION
Concrete work, remodeling & repairing.
1500 College Ave.
OFFICE 573-8786
or 573-2247

HORSE SHOEING, trimming and plating, 12 years experience. Call Dan Burnett. 766-3535 Roscoe, Texas.

FOR ELECTRICAL wiring call Ed Blocker, 573-7578.

TERMITE AND other PEST CONTROL Services. Joe Alexander-owner. NACHLINGER PEST CONTROL. 573-5646.

DUMP TRUCKS SERVICE
Front end loader, do yards, driveways, parking area, pads for mobile homes or whatever you need.
573-3136-Don McAnelly
Free estimates

SPRING PAINTING, OUR WORK GUARANTEED. Acme Paint Co. 573-5313.

WOULD YOU LIKE TO NET
$75,000
IN ONE YEAR
BE SELF-EMPLOYED, AND NOT HAVE TO INVEST A LOT OF MONEY.
See our ad under Help Wanted

EITHER WAY YOU SAVE!
Save money on high Utility bills with Mono therm
INSULATION
(3.77 R Factor per inch)
Meets all Federal Regulations We install or Save Approx. 40 percent & do it yourself with our machine
HEAD HEATING & AIR CONDITIONING
2101 Ave. T 573-3907

PAINTING, TAPE & bedding, acoustical, 25 years experience. Call 573-3814.

DITCHING
When you "gopher" a ditching job, house foundations, water and electric lines, 6" to 12" width and up to 40" deep, call 573-7567 for Tommy Williams.

EXPERIENCED EXTERIOR painting. Reasonable rates. Call day or night. 573-7190.

EMPLOYMENT E

STUDENTS, ADULTS, and cooks to work at Fun Valley Resort in Colorado. Room, board, salary and bonus. Write Mack Henson, 2050 South Elmwood. Abilene, Texas 79605

Do you need a job? See Snyder Employment Service Room 103 Brownfield bldg. 2425 College Ave. Phone 573-9472.

NEED SOMEONE to gather recently grubed mesquite wood on the halves. Call 573-8641. Let ring.

TWO MEN for full time nursery and landscape work. Must have drivers license. Apply in person only to Snyder Nursery.

AVON CALLING
3 Avon Territories open. Great earning opportunities for students, retirees and people who like people. Call today for interview.
573-3464.

URGENTLY NEED DEPENDABLE person who can work without supervision in Snyder area. We train. Write J. P. Kennedy, Pres., Royal Oil Co., box 646, Ft. Worth, Tx. 76101.

NEAT APPEARING lady to work at Lota Burger. Apply in person only--3900 College.

HELP WANTED for yard and garden work. Men, women and boys. 2110 Peyton. Phone 573-2829 or 573-8794.

SNYDER JANITORIAL Supplies needs a delivery person. Apply in person only. 2210 25th. St.

NEED EXPERIENCED truck driver to deliver drilling mud. Will be on 24 hour call. Must be 21 or older and have commercial license. Call 573-0835.

INFORMATION ABOUT EAGLE FORUM
CALL 573-8628
573-8210

CEDAR AND CHAIN LINK FENCES
Satisfaction Guaranteed
Free Estimates

B & M FENCE CO.
Big Spring
915-263-8847

PIZZA HUT is now taking applications for managers. Health insurance paid on individual, and family, two bonus plans. Apply in person to Mr. Pownell, 3909 College Ave. Equal opportunity employer.

INSTRUCTION F

LEARN TO FLY
Instrument flight training
Air Taxi, Charter Flights
CALL
C. Jake Amato
Airtrax
Afternoons & Evenings
573-2465

WOMAN'S COLUMN H

REGISTERED, EXPERIENCED, baby-sitting Monday - Friday, 6:30 a.m.-5:30 p.m. Saturday by appointment, 2703 25th 573-7642.

REGISTERED CHILD care in my home - days, Monday - Friday, Infant thru 4 years. 573-3622.

STATE LICENSED and insured child care in my home. Call 573-8602.

Available to stay day or night with older or sick person. Call 573-0526.

PERSONAL LOANS $10-$100 to working men and women. Call Shirley at Timely Finance, 2409 Ave. R.
573-9335.

FARMER'S COLUMN J-1

CUSTOM PLOWING, big ox or chisel and tandem disc and garden plowing. Phone 573-6670 or 573-2947.

FOR SALE black Welch pony, very gentle for children, $125.00. Myron Fenton 573-7152.

POLLED CHAROLAIS BULLS
BUCK LOGAN
573-5189

SISTER TERESA READER & ADVISOR
Advises in all affairs of life, business, marriage & health. No problems so great she can not solve. Located at 2111 College - Snyder Open 7 days a week 7 am -10 pm. Look for the Reader & Advisor Sign.
573-0035.

4020 DIESEL, POWER shift, 630 John Deere LP, 18.4 34" duals. 4"x40 sprinkle pipe, 6" x 40' of line pipe with valves. 573-7802 at Ira.

FOR SALE 1 Two wheel stock trailer, $100.00, One shop-made Gooseneck trailer, $350.00. Pioneer Furniture, 2310 College.

SALE OR trade F20 Farmall tractor, hydraulic lift, a lot of equipment. 573-6932.

GOATS TO barbecue for sale. Call 573-5061.

SPORTING GOODS and SUPPLIES J-2

MILLIONS OF FISHING WORMS, wholesale-retail, full count guaranteed. Homemade boat. 4200 Ave. R. call 573-6626.

FOR SALE: SWB Camper shell; also 90 Kawasaki dirt bike. Call 573-2410.

HOME BUILT sleeper trailer, $95.00. Serro Scotty self-contained camper, sleeps 4, $1250.00. 573-7578.

12 X 52 TRAILER; 100 X 100 ft. lots, camper shell, panelled and insulated, one small downflow water cooler, will consider a good 8 wide 30 or 35 ft. trailer in on lots and trailer. 863-2319.

MERCHANDISE K

KEEP CARPETS beautiful despite footsteps of a busy family. Buy Blue Lustre. Rent electric shampooer $2, Clark Lumber.

NEW KITCHEN cabinets for sale, $10.00 up. Roofing shingles $5.00 square, windows, doors, lumber, used red brick. 235-2490.

USED OFFICE desk and chairs, aluminum and wooden folding cots, file cabinets, cast-iron cookingware, foam rubber cot pads. Bill's Surplus, 603 E. Hwy. 573-8883.

HELP WANTED
MALE OR FEMALE
For temporary light delivery work (not hauling). Must have transportation. For information call Bob Mullinnix at
573-9395 Ext. 107, WEEKDAYS

ELECTROLUX CLEANERS, new Home sewing machines. Repair all makes. Stevens-Whitfields 573-3918, 235-2889-Sweetwater.

IT ALL STARTS with you. Coors "Cash for Cans" 17 cents per pound on all aluminum cans. Purchased at Highland Park Shopping Center. Tuesdays 2-6.

MOVING SALE: Upright piano. $250.00, Sivertone 25" color T.V. in maple cabinet $200.00. Excellent condition. 573-5786, 573-6162, 573-7277.

HOOVER-CLEANERS-BROTHER, and new home sewing machines. Big discounts. Easy payments. C.C. Allen 573-6171.

FOR SALE: Kenmore Free-arm sewing machine and Kenmore Solid State color TV. 300 28th. 573-8225.

FOR SALE Chest of Sterling Silver, Frances First, Reed and Barton. Call 573-3895.

FOR SALE, used electric range and refrigerator. Call 573-0887 Sunday or after 5 p.m.

HOTPOINT REFRIGERATOR-apt. size, almost new, $125.00. Small table and 4 chairs, $15.00. 573-7877.

FOR SALE: Hammond organ, $300.00. Call 573-6668.

SEWING MACHINES and vacuum cleaners repaired. Supplies all makes. Free house calls, C. C. Allen, 573-6171.

KENMORE WASHING machine in working order. 573-5644 after 5:30, all day Sat. and Sun.

FOR SALE: Double cast iron kitchen sink and lavatory, all has complete fittings. 573-3459.

8 FT. PROFESSIONAL type pool table with slate bed and accessories. $250. Call 573-7753.

FOR SALE electric lawn mower, used very little, $70.00. Call 573-9017.

ROCKWOOL INSULATION
Homes and Commercial Walls and attics blown
Free estimate. All work guaranteed
NICHOLS INSULATION
573-8703

CARDINAL PRODUCTS, INC.
IS TAKING APPLICATIONS FOR
A WELL TREATER
56 HOUR GUARANTEE
PAID VACATION COMPANY BENEFITS
MUST HAVE COMMERCIAL LICENSE
CALL 573-8135

OILFIELD SERVICE TRAINEES
And Experienced Personnel

Excellent opportunity for individuals interested in a career with an established and growing oilfield service company.

JOB OFFERS

- Permanent employment
- Opportunity to develop skills through job training.
- Opportunity for advancement into management or sales
- Excellent benefits

For interview call 8:00 A.M. to 5:00 P.M.
Monday through Friday

AMF TUBOSCOPE, INC.

Tommy Hood
915-573-2665
84 Bypass
Snyder, Texas

An Equal Opportunity Employer M-F

CLASSIFIED ADS

INCREASE YOUR earnings with part time sales with this heat-transfer machine for T-shirts and athletic sportswear. Also included are many catalogs of heat transfers and lettering manufactors and suppliers. For more information call 573-6585.

FOR SALE: 2 G.E. washers, 1 dryer, 1 cook stove. See at 411 30th St. Call 573-0278.

LIKE NEW dining table & chairs, provincial headboard, antique hall tree, antique wardrobe, antique dresser, antique clocks. 573-6585.

DUNNAM MATTRESS and Upholstery can upholster that worn couch or chair and make it like new. 3 day service. Dunnams 2109 College Ave. 573-2142.

FOR RENT roll-a-way beds, $7.50 for first week, $2.50 there after. Pioneer Furniture, 2310 College, 573-9834.

NEED A bed that takes up very little space? Consider a trundle bed from Pioneer Furniture. 2310 College.

DOGS-PETS, ETC. K-3

FOR SALE Male White Afghan Hound, 1 yr. old, $200.00. Call 573-2177 or 573-0017.

FOR SALE: Brittiany Spaniel puppies. Call 573-3767.

PUPPIES TO give away. Call 573-2023.

WANT GOOD HOME for grown dog, part Dachshund. Phone 863-2369.

FOR SALE 6 week old male Doberman Pincher. Call 573-8649.

GARAGE SALES K-5

3 FAMILY
FRONT PORCH SALE
2505 31st
Womens, men childrens clothes, Avon & misc.
All day Wed. & Thurs.

GARAGE SALE
Association for Retarded Citizens. Open each Thursday and Saturday. Weather Permitting. 11 a.m. to 5 p.m. 2508 Ave. W.

GARAGE SALE
3404 Jacksboro
Thurs., Friday & Sat.
camera, cornet, linens, guitar, and odds & ends.

YARD SALE
2806 Ave. J.
Wed., Thurs., Friday & Sat. baby things, small children's clothes, and a little of everything.

BUSY BEES
GARAGE SALE
3005 35th.
Thurs. and Fri.
8:30 to 5:30
Shutters, curtains, queen bedspread, new quilts, ladies large size dresses & pant suits, childrens clothing, jeans, knick knacks & lots of good stuff.

WANTED TO BUY K-14

Would like to buy 1 or 2 acres of land. Will pay $800 or $900 an acre. Call 573-7209.

WANTS TO BUY Portable Welder. Call 573-7728.

RENTALS L-1

FOR RENT furn. 1 bedrm. house. Call 573-2329.

FURNISHED 2, 3, & 4 room apartments with or without T.V. Bills paid, no children or pets. Phone 573-3566 or 306 28th.

2 BEDROOM FURNISHED apt. Children ok, also attractive 1 bedroom furnished apt. (no children). Both - S.C.A.T. & water paid, deposit required, no pets. See manager 2604 25th. St. Apt. 1.

PRIVATE MOBILE home space for rent, see at 203 East 26 Street.

FURNISHED, TWO bedroom, carpeted, water & scat paid, no children or pets. Deposit and lease required. 573-9638.

OFFICE BUILDING for rent. Call 573-3533.

SMALL 2 bedroom trailer for rent. $135.00 mo. Couple or couple and 1 child, no pets. Water furnished. 573-9510.

FOR RENT trailer space. Call 573-3824. See at 2201 Peyton St.

2 ROOM FURN. apt. no children or pets. Phone 573-6510 aft

FUR
APARTME
Special
Bills Paid-
Tel-Ray--
SKYLI
Lamesa

TWO BED
for rent. N
ren, no pe

MOB

1978-14 x
bedrm. 1
less $1,00
affordable
Home Sal
Ave.

REAL

FOR SAL
each hav
baths, liv
with wash
nections,
gerated
6510 after

FOR SA
house on
Ave. wi
lots. HU
SON INS
ESTATE

Use Sny
Classifie

$27,50

3-3-2-S
Course
3-3-2-I
Quality

3-1-1-L
1809 39
3-1-1-B
5-3-2-C
4-2-2-N
decora
3-2-Fa
Drive.
3-2-2-C
lot.
2 BED
3-2-1 C
ALL S

2-1-Ut
2-1-1-R

4-1-Ca
3-1-GO
3-2-Mo

FOR SALE by owner, 3 bedrm. 2 bath brick home, 1270 sq. ft. lg. den area with fireplace, westside of town. 573-0296.

Joe Box Realty
4006 College

NEW LISTING-Country Home, 3-2-2 brick plus dble. carport, den, fireplace, all on an acre with good water well.
COUNTRY WEST-very nice 3-2-1 brick, over 1500 sq. ft. on 1 acre.
EAST-3 bdrms. 1½ baths, needs repair, only $13,000.
3-ROOM HOUSE and bath, refinished inside and out, new carpet.
WANT 5 ACRES with water line for a house or nice mobile home?
REDUCED-EQUITY WEST buy near schools.
FARMS-71 acres to 328 acres.
LOTS-Commercial North Snyder on railroad.
INTERESTED in building a new home? Come in and see us.
Joe Box 573-5908
Joyce Barnes 573-6970
Wanda Early 573-2902

LOIS GRAVES REALTORS

MERLE NEWTON REALTY
3311 College 573-6928
DAY OR NIGHT
EAST-Large 2 bdrm & den only $12,500.
CENTRAL-3 bdrm, 1 bath, nice size kit.
WEST-3 bdrm, den, 2 bath, below replacement.
NEW LISTING-3 bedrm. 2 bath, all carpeted, fenced, central heat, only $22,500. 404 34th.

TRAILER HOUSE lot for sale, 100 x 150 ft. Call 573-2130 after 3:00 p.m.

FOR SALE
BY OWNER
3 bedroom house, 1¾ bath, double garage, refrigerated air, Stanfield area. 573-0816.

STEVENSON REAL ESTATE
Day or Night 573-5612
4102 College

SOUTHWEST...2 year old brick..3 bedroom, 2 bath, refrig. air, fireplace, built ins..$40,000.00.
SOUTHWEST..on 39th St... 3 bedroom, carpet corner

Small Car Prices Jump

By DONALD WOUTAT
Associated Press Writer

DETROIT (AP)-Small-car prices jumped again this week, to the chagrin of the Japanese automakers and the buyers of their cars but to the delight of Detroit.

"We liked our pricing the way we had it," says Norman Lean, senior vice president of Toyota in the United States, whose company boosted prices last week for the sixth time in 12 months.

Datsun followed Toyota's lead Tuesday, posting an identical 5.4 percent price increase and bringing the average cost of a Datsun car over the $5,000 mark.

The West German Volkswagen company announced an average 3.9 percent price increase March 31, with boosts ranging from $59 for a two-door Audi Fox sedan to $674 for the Porsche 924. The Fox sedan is now $5,954 and the Porsche 924 price went to $11,995.

U.S. prices on Japanese-built cars have climbed some 21 percent over the past 18 months compared to about 12 percent for

ese had a substantial price advantage," said Ford President Lee Iacocca. "But now, instead of a several hundred dollar advantage, many domestics are in the same price range."

Domestic carmakers have jumped at the opportunity to raise prices and profits themselves without losing their competitive stance against foreign cars.

The domestic carmakers see the U.S. car market as a wide-open playground for the Japanese because of the traditional price advantage they have enjoyed. U.S. manufacturers claim they are at a $600-per-car disadvantage because of higher domestic labor costs.

It is the small car market that is strongest in this country now, and industry experts expect no increases on the slower-selling mid-size and large cars.

Bookkeeper Sentenced

LAFF-A-DAY

© King Features Syndicate, Inc., 1978. World rights reserved. 4-19

"The doctor gave me a list of things you can't eat anymore."

CHOICES
Karen Blaker Ph.D.

Bits of advice

By Karen Blaker, Ph.D.

DEAR DR. BLAKER — When my 5-year-old had sur-

Write to Dr. Blaker in care of this newspaper, P.O. Box 489, Radio City Station, New York, N.Y. 10019.

"WHERE YOU ALWAYS BUY THE BEST FOR LESS"
GIBSON'S
GIBSON'S DISCOUNT CENTER

Supplement to The Snyder News

Big Spring Hwy.
Snyder, Texas
Opens Daily at 9 a.m.
Sale Starts Today
Lasts One Week

APRIL SALE DAYS
Quantities Limited

Ladies'
Poly Pant Our 7.99—Now 6.33
Blouse Wht/Wht Our 6.99—Now 5.33
Navy Red Top Our 6.99—Now 5.77
Tops Red-Wht.-Blue Our 5.99—Now 4.77
Muscle Shirt Our 4.99—Now 3.77
Jogger Shorts Our 4.99—Now 3.77

Girl's
Denim Pants Our 6.99—Now 5.55
Sailor Tops Our 5.99—Now 4.88
Cap Sleeve Our 5.99—Now 4.88
Muscle Shirt Our 3.99—Now 3.33
Jogger Shorts Our 3.99—Now 3.33

ADVERTISING POLICY:
It is our intention to have in stock every advertised item in this circular. However, due to reasons beyond our control, quantities are limited to stock on hand and are sold on a first come, first served basis.

Call 573-5486

Classified Ads

6th DAY IS FREE

SDN POLITICAL CALENDAR

The following persons have authorized the Snyder Daily News to announce their candidacy for the following offices, subject to the Democratic primaries.

17th Congressional Dist.

Dusty Rhodes

(Political Ad paid for by Dusty Rhodes, Box 1978, Abilene, Texas)

Jim Snowden

(Political Ad paid for by Jim Snowden, Box 306, Tye, Texas)

Chas. W. Stenholm

(Political ad paid for by Chas. W. Stenholm, P.O. Box 192, Stamford, Tex.)

Fike Godfrey

(Political ad paid for by Fike Godrey, P.O. Box 3434, Abilene, Texas)

Jim Baum

(Political ad paid for by Jack Y. Smith, Chm. Jim Baum Committee, Box 1713, Big Spring, Texas)

30th Senatorial Dist.

Ray Farabee

(Political ad paid for by Ray Farabee, P.O. Box 406, Wichita Falls, Texas)

11th Dist. Court of Civil Appeals

Jpanne Strauss

(Political ad paid by Dave Brumbeau Advertising Associates, 525 Oaks St., Abilene, Texas)

SCURRY COUNTY JUDGE

Preston Wilson

(Political ad paid for by Preston Wilson, 408 33rd St., Snyder, Texas)

Bobby Goodwin

(Political ad paid for by Bobby Goodwin, Route 1, Box 4, Snyder, Texas)

DISTRICT CLERK

Polly Underwood

(Political ad paid for by Polly Underwood, 3009 Austin Ave., Snyder, Texas)

SCURRY COUNTY CLERK

Beverly Ainsworth

(Political ad paid for by Beverly Ainsworth, Fluvanna, Texas)

SCURRY COUNTY TREASURER

Billy Wayne Thompson

(Paid political ad by Billy Wayne Thompson, 1001 24th Snyder, Texas)

Mrs. Florine Merritt

(Political ad paid for by Mrs. Florine Merritt, Colorado City Highway, Snyder, Texas)

PEACE JUSTICE, PCT. 1

Dan Callaway

(Political ad paid for by Dan Callaway, 2311 42nd, Snyder, Texas)

Janet Hall

(Political ad paid for by Janet Hall, 1710 37th, Snyder, Texas)

Lesley B. Shelburne

(Political Ad paid for by Lesley B. Shelburne, 2808 Avenue Y, Snyder, Texas)

COUNTY COMMISSIONER, PCT. 2

Earl (Hassie) Sneed

(Political ad paid for by Earl Sneed, Dermott, Texas)

Buck Woolever

(Political ad paid for by Buck Woolever, Rt. 1 box 868, Snyder, Texas)

Ernest E. Shifflett

(Political ad paid for by Ernest E. Shifflett, Rt. 3 Box 406, Snyder, Texas)

COUNTY COMMISSIONER, PCT. 4

Ted Billingsley

(Political Ad paid for by Ted Billingsley, Box 543, Dunn, Texas)

Rudolph H. Norwood

(Political ad paid for by Rudolph H. Norwood, Box 462, Dunn, Texas)

Roy Cole

(Political ad paid for by Roy Cole, 303 24th St., Snyder, Texas)

Hollis L. Ward

(Pol. ad paid for by Hollis L. Ward, Hermleigh, Texas)

PEACE JUSTICE, PCT. 4

T. E. (Tom) Shelburne

(Paid political ad by T.E. Shelburne, 201 E. James St., Hermleigh, Texas)

Borden County Dist. & County Clerk

Dorothy Browne

(Political ad paid for by Dorothy Browne, Box 23, Gail, Texas)

Use Snyder Daily News Classified Ads 573-5486

NOTICE TO CLASSIFIED AD CUSTOMERS

All ads are cash unless customer has an established account with The Snyder Daily News. Ads may be taken over the phone so that they may be processed but payment must be made prior to publication.

SPECIAL NOTICES A-2

SNYDER COIN CLUB will meet Thursday April 20, 1978 at 7:00 p.m. in the West Texas Community Room.

PERSONAL A-5

IF YOU drink, that's your problem, if you want to stop, that's our problem, Alcoholics Anonymous, 573-5337 or 573-5117.

Ages 12-20. Do you have a drinking or drug problem in your family? If so and you need or want help-call us, the Alteens-573-9774 or 573-8180, night or day!

SNYDER COUNCIL on Drugs and Alcohol-Texas Alcohol Traffic Safety Education DWI schools. Hours 9-5 daily 3610 College Ave. 24 hour call. 573-3233.

CONTROL HUNGER and lose weight with New Shape Diet Plan and Hydrex Water Pills. At Munden Pharmacy.

CLASSIFIED ADVERTISING RATES & SCHEDULES
15 WORDS MINIMUM

1 day per word	10c
2 days per word	18c
3 days per word	24c
4 days per word	30c
5 days per word	33c
6th day	FREE
Each additional day 4c per word	
Legals, per word	7c
Card of thanks, per word	7c

These rates for consecutive insertions only. All ads are cash unless customer has an established account with The Snyder Daily News. No refund will be made on ad after appearing in paper. The Publisher is not responsible for copy omissions, typographical errors or any unintentional error that may occur further than to correct it in the next issue after it is brought t his attention.

ERROR

The Daily News can not be responsible for more than one incorrect insertion. Claims cannot be considered unless made within three days from date of publication. No allowance can be made when errors do not materially affect the value of the advertisement. All out of town orders must be accompanied by cash, check or money order. Deadline 4:30 p.m. Monday through Friday, prior to day of publication. Deadline Sunday 4:30 p.m. Friday.

MISS YOUR PAPER?

Your Snyder Daily News should be delivered Monday through Friday by 6:00 p.m.

On Sunday by 8:00 a.m.

Your carrier strives to give prompt service, but should your paper be missing... please call 573-5486 Weekdays before 6:30 p.m. Sunday before 9:30 a.m.

LIFT A FINGER. Report child abuse. 1-800-295-5400 toll free statewide child abuse hotline.

VEHICLES B

1974 LTD BROUGHAM, AM-FM, loaded. Call 573-6385, after 6 p.m. call 573-0691.

FOR SALE 1969 Ford Pickup, automatic, V-8, $900.00. Call 573-7988.

REBUILT 1969 Javelin, street machine, want only money spent on parts. 573-3002 after 7 p.m.

FOR SALE 1967 Chevy Pickup SWB, V-8 283, new wheels and tires. $850.00. 573-0543.

26' MOBILE SCOUT travel trailer, 1971 ½ ton Dodge Pickup with camper shell, air, new tires, radial. 915-698-4419.

1977 KAWASKI 650, 7,000 miles, adjustable back, luggage rack, no wrecks. 573-7534.

1975 CHEVROLET Impala 350, power steering and brakes, air cond. $2,000. Call Mike King, 573-7607.

1965 OLDSMOBILE--Power and air, runs good, needs paint, 1969 Volkswagon. 573-5644 after 5:30, all day Sat. and Sun.

1973 FORD Galaxie 4-door, 1972 Olds Delta 88 Royale, both exceptionally clean. Don Adams Laundry. 573-9174 or 573-3747.

FOR SALE 1977 Thunderbird, 11,000 miles, excellent condition. Call 573-8275.

WILLIS JEEP for sale, new tires, $875.00, see at 21st St. and Ave. Z.

Use Snyder Daily News Classified Ads 573-5486

Lois Leech Office Services
INCOME TAX SERVICE
Contract Bookkeeping
Public Stenographer
2419 College Avenue
573-5786 or 573-6162

WOULD YOU LIKE TO NET **$75,000** IN ONE YEAR?

WORM$

A BILLION DOLLAR BUSINESS

Become a part of this unique industry without being actually involved in the growing operations. We need a reliable person to license as an agent for our International brokerage network in this area. IMMEDIATELY

Excellent earnings based on Liberal Commissions, Fees, and Bonus Incentives.

VACATION FREE while you train at one of our field offices: Atlanta • Washington • Orlando • Memphis

MANAGEMENT POSITION. Only those who convince us of their sincerity and dedication to achieve SUCCESS will be considered.

Good character, reliability, and christian ethics impress us more than experience. No matter what your background is, you may be just the person we are looking for. Phone or write today. LIMITED OPPORTUNITY

NFV Inc.
NATIONAL FEDERATION OF VERMICULTURISTS
1511 K Street N. W.
Washington, D. C. 20005
202-347-2028

1970 LTD, power, air, radio, 4-door, good interior runs good, one owner. 573-8009 after 5.

1972 PONTIAC LUXURY LeMans, good shape, tires, breaks, low mileage. Call after 3:00-573-5112.

1973 CUTLASS "S" power, air, tape, royal blue. $350.00 and take up payments. 573-6149, 573-9032.

BUSINESS SERVICES D

TILLING, LAWN mowing, will rent tillers, lawn mowers & weed eaters. Call 573-2829 or 573-8794.

PAINTING, TAPE & bebing, acoustical, 25 years experience. Call 573-3814.

CARPET CLEANING
Deep Soil Extraction
Water Removal
Free Estimates
Keenan's
AQUA-STEAM
573-6414

WATER WELL SERVICE Windmills & domestic pumps, move, repair, replace, Tommy Marricle-573-2493 before 8:00 a.m. & after 6:00 p.m.

VICENTE OLIVAREZ BUILDING CONSTRUCTION
Concrete work, remodeling & repairing.
1500 College Ave.
OFFICE 573-8786
or 573-2247

HORSE SHOEING, trimming and plating, 12 years experience. Call Dan Burnett. 766-3535 Roscoe, Texas.

FOR ELECTRICAL wiring call Ed Blocker, 573-7578.

TERMITE AND other PEST CONTROL Services: Joe Alexander-owner NACHLINGER PEST CONTROL. 573-5646.

DUMP TRUCKS SERVICE
Front end loader, do yards, driveways, parking area, pads for mobile homes or whatever you need.
573-3136-Don McAnelly
Free estimates

SPRING PAINTING, OUR WORK GUARANTEED. Acme Paint Co. 573-5313.

WOULD YOU LIKE TO NET **$ 75,000** IN ONE YEAR
BE SELF-EMPLOYED, AND NOT HAVE TO INVEST A LOT OF MONEY.
See our ad under Help Wanted

EITHER WAY YOU SAVE!
Save money on high Utility bills with Mono therm INSULATION
(3.77 R Factor per inch)
Meets all Federal Regulations We install or
Save Approx. 40 percent & do it yourself with our machine
HEAD HEATING & AIR CONDITIONING
2101 Ave. T 573-3907

PAINTING, TAPE & bedding, acoustical, 25 years experience. Call 573-3814.

DITCHING
When you "gopher" a ditching job, house foundations, water and electric lines, 6" to 12" width and up to 40" deep, call 573-7567 for Tommy Williams.

EXPERIENCED EXTERIOR painting. Reasonable rates. Call day or night. 573-7190.

EMPLOYMENT E

STUDENTS, ADULTS, and cooks to work at Fun Valley Resort in Colorado. Room, board, salary and bonus. Write Mack Henson, 2050 South Elmwood. Abilene, Texas 79605

Do you need a job? See Snyder Employment Service Room 103 Brownfield bldg. 2425 College Ave. Phone 573-9472.

NEED SOMEONE to gather recently grubed mesquite wood on the halves. Call 573-8641. Let ring.

TWO MEN for full time nursery and landscape work. Must have drivers license. Apply in person only to Snyder Nursery.

AVON CALLING
3 Avon Territories open. Great earning opportunities for students, retirees and people who like people. Call today for interview.
573-3464.

URGENTLY NEED DEPENDABLE person who can work without supervision in Snyder area. We train. Write J. P. Kennedy, Pres., Royal Oil Co., box 646, Ft. Worth, Tx. 76101.

NEAT APPEARING lady to work at Lota Burger. Apply in person only--3900 College.

HELP WANTED for yard and garden work. Men, women and boys. 2110 Peyton. Phone 573-2829 or 573-8794.

SNYDER JANITORIAL Supplies needs a delivery person. Apply in person only. 2210 25th. St.

NEED EXPERIENCED truck driver to deliver drilling mud. Will be on 24 hour call. Must be 21 or older and have commercial license. Call 573-0835.

INFORMATION ABOUT EAGLE FORUM
CALL 573-8628
573-8210

CEDAR AND CHAIN LINK FENCES
Satisfaction Guaranteed
Free Estimates

B & M FENCE CO.
Big Spring
915-263-8847

PIZZA HUT is now taking applications for managers. Health insurance paid on individual and family, two bonus plans. Apply in person to Mr. Pownell, 3909 College Ave. Equal opportunity employer.

INSTRUCTION F

LEARN TO FLY
Instrument flight training
Air Taxi, Charter Flights
CALL
C. Jake Amato
Airtrax
Afternoons & Evenings
573-2465

WOMAN'S COLUMN H

REGISTERED, EXPERIENCED, babysitting Monday - Friday, 6:30 a.m.-5:30 p.m. Saturday by appointment, 2703 25th 573-7642.

REGISTERED CHILD care in my home - days, Monday - Friday. Infant thru 4 years. 573-3622.

STATE LICENSED and insured child care in my home. Call 573-8602.

Available to stay day or night with older or sick person. Call 573-0526.

PERSONAL LOANS $10-$100 to working men and women. Call Shirley at Timely Finance, 2409 Ave. R.
573-9335.

FARMER'S COLUMN J-1

CUSTOM PLOWING, big ox or chisel and tandem disc and garden plowing. Phone 573-6670 or 573-2947.

FOR SALE black Welch pony, very gentle for children, $125.00. Myron Fenton 573-7152.

POLLED CHAROLAIS BULLS
BUCK LOGAN
573-5189

SISTER TERESA READER & ADVISOR
Advises in all affairs of life, business, marriage & health. No problems so great she can not solve. Located at 2111 College - Snyder Open 7 days a week 7 am -10 pm. Look for the Reader & Advisor Sign.
573-0035.

4020 DIESEL, POWER shift, 630 John Deere LP, 18.4 34" duals. 4"x40 sprinkle pipe, 6" x 40' of line pipe with valves. 573-7802 at Ira.

FOR SALE 1 Two wheel stock trailer, $100.00, One shop-made Gooseneck trailer, $350.00. Pioneer Furniture, 2310 College.

SALE OR trade F20 Farmall tractor, hydraulic lift, a lot of equipment. 573-6932.

GOATS TO barbecue for sale. Call 573-5061.

SPORTING GOODS and SUPPLIES J-2

MILLIONS OF FISHING WORMS, wholesale-retail, full count guaranteed. Homemade boat. 4200 Ave. R. call 573-6626.

FOR SALE: SWB Camper shell; also 90 Kawasaki dirt bike. Call 573-2410.

HOME BUILT sleeper trailer, $95.00. Serro Scotty self-contained camper, sleeps 4, $1250.00. 573-7578.

12 X 52 TRAILER; 100 X 100 ft. lots, camper shell, panelled and insulated, one small downflow water cooler, will consider a good 8 wide 30 or 35 ft. trailer in on lots and trailer. 863-2319.

MERCHANDISE K

KEEP CARPETS beautiful despite footsteps of a busy family. Buy Blue Lustre. Rent electric shampooer $2, Clark Lumber.

NEW KITCHEN cabinets for sale, $10.00 up. Roofing shingles $5.00 square, windows, doors, lumber, used red brick. 235-2490.

USED OFFICE desk and chairs, aluminum and wooden folding cots, file cabinets, cast-iron cookingware, foam rubber cot pads. Bill's Surplus, 603 E. Hwy. 573-8883.

HELP WANTED
MALE OR FEMALE
For temporary light delivery work (not hauling). Must have transportation. For information call Bob Mullinnix at
573-9395 Ext. 107, WEEKDAYS

ELECTROLUX CLEANERS, new Home sewing machines. Repair all makes. Stevens-Whitfields-573-3918, 235-2889-Sweetwater.

IT ALL STARTS with you. Coors "Cash for Cans" 17 cents per pound on all aluminum cans. Purchased at Highland Park Shopping Center, Tuesdays 2-6.

MOVING SALE: Upright piano $250.00, Sivertone 25" color T.V. in maple cabinet $200.00. Excellent condition. 573-5786, 573-6162, 573-7277.

HOOVER-CLEANERS-BROTHER, and new home sewing machines. Big discounts. Easy payments. C.C. Allen 573-6171.

FOR SALE: Kenmore Free-arm sewing machine and Kenmore Solid State color TV. 300 28th. 573-8225.

FOR SALE Chest of Sterling Silver, Frances First, Reed and Barton. Call 573-3895.

FOR SALE, used electric range and refrigerator. Call 573-0887 Sunday or after 5 p.m.

HOTPOINT REFRIGERATOR-apt. size, almost new, $125.00. Small table and 4 chairs, $15.00. 573-7877.

FOR SALE: Hammond organ, $300.00. Call 573-6668.

SEWING MACHINES and vacuum cleaners repaired. Supplies all makes. Free house calls, C. C. Allen, 573-6171.

KENMORE WASHING machine in working order, 573-5644 after 5:30, all day Sat. and Sun.

FOR SALE: Double cast iron kitchen sink and lavatory, all has complete fittings. 573-3459.

8 FT. PROFESSIONAL type pool table with slate bed and accessories. $250. Call 573-7753.

FOR SALE electric lawn mower, used very little, $70.00. Call 573-9017.

ROCKWOOL INSULATION
Homes and Commercial Walls and attics blown
Free estimate. All work guaranteed
NICHOLS INSULATION
573-8703

CARDINAL PRODUCTS, INC.
IS TAKING APPLICATIONS FOR
A WELL TREATER
56 HOUR GUARANTEE
PAID VACATION COMPANY BENEFITS
MUST HAVE COMMERCIAL LICENSE
CALL 573-8135

OILFIELD SERVICE TRAINEES

And Experienced Personnel

Excellent opportunity for individuals interested in a career with an established and growing oilfield service company.

JOB OFFERS

- Permanent employment
- Opportunity to develop skills through job training.
- Opportunity for advancement into management or sales
- Excellent benefits

For interview call 8:00 A.M. to 5:00 P.M.
Monday through Friday

AMF TUBOSCOPE, INC.

Tommy Hood
915-573-2665
84 Bypass
Snyder, Texas

An Equal Opportunity Employer M-F

CLASSIFIED ADS

INCREASE YOUR earnings with part time sales with this heat-transfer machine for T-shirts and athletic sportswear. Also included are many catalogs of heat transfers and lettering manufactors and suppliers. For more information call 573-6585.

FOR SALE: 2 G.E. washers, 1 dryer, 1 cook-stove. See at 411 30th St. Call 573-0278.

LIKE NEW dining table & chairs, provincial headboard, antique hall tree, antique wardrobe, antique dresser, antique clocks. 573-6585.

DUNNAM MATTRESS and Upholstery can upholster that worn couch or chair and make it like new. 3 day service. Dunnams 2109 College Ave. 573-2142.

FOR RENT roll-a-way beds, $7.50 for first week, $2.50 there after. Pioneer Furniture, 2310 College, 573-9834.

NEED A bed that takes up very little space? Consider a trundle bed from Pioneer Furniture. 2310 College.

DOGS-PETS, ETC. K-3

FOR SALE Male White Afghan Hound, 1 yr. old, $200.00. Call 573-2177 or 573-0017.

FOR SALE: Brittiany Spaniel puppies. Call 573-3767.

PUPPIES TO give away. Call 573-2023.

WANT GOOD HOME for grown dog, part Dachshund. Phone 863-2369.

FOR SALE 6 week old male Doberman Pincher. Call 573-8649.

GARAGE SALES K-5

3 FAMILY
FRONT PORCH SALE
2505 31st
Womens, men childrens clothes, Avon & misc.
All day Wed. & Thurs.

GARAGE SALE
Association for Retarded Citizens. Open each Thursday and Saturday. Weather Permitting. 11 a.m. to 5 p.m. 2508 Ave. W.

GARAGE SALE
3404 Jacksboro
Thurs., Friday & Sat.
camera, cornet, linens, guitar, and odds & ends.

YARD SALE
2806 Ave. J.
Wed., Thurs., Friday & Sat. baby things, small children's clothes, and a little of everything.

BUSY BEES
GARAGE SALE
3005 35th.
Thurs. and Fri.
8:30 to 5:30
Shutters, curtains, queen bedspread, new quilts, ladies large size dresses & pant suits, childrens clothing, jeans, knick knacks & lots of good stuff.

WANTED TO BUY K-14

Would like to buy 1 or 2 acres of land. Will pay $800 or $900 an acre. Call 573-7209.

WANTS TO BUY Portable Welder. Call 573-7728.

RENTALS L-1

FOR RENT furn. 1 bedrm. house. Call 573-2329.

FURNISHED 2, 3, & 4 room apartments with or without T.V. Bills paid, no children or pets. Phone 573-3566 or 306 28th.

2 BEDROOM FURNISHED apt. Children ok, also attractive 1 bedroom furnished apt. (no children). Both - S.C.A.T. & water paid, deposit required, no pets. See manager 2604 25th. St. Apt. 1.

PRIVATE MOBILE home space for rent, see at 203 East 26 Street.

FURNISHED, TWO bedroom, carpeted, water & scat paid, no children or pets. Deposit and lease required. 573-9638.

OFFICE BUILDING for rent. Call 573-3533.

SMALL 2 bedroom trailer for rent. $135.00 mo. Couple or couple and 1 child, no pets. Water furnished. 573-9510.

FOR RENT trailer space. Call 573-3824. See at 2201 Peyton St.

2 ROOM FURN. apt. no children or pets. Phone 573-6510 after 6 p.m.

FURNISHED
APARTMENTS & ROOMS
Special Weekly Rates
Bills Paid-Come and Look
Tel-Ray--T.V. Available
SKYLINE MOTEL
Lamesa Hwy. 573-9226

TWO BEDRM. furn. house for rent. Not over 2 children, no pets. 573-5228.

MOBILE HOMES L-9

1978-14 x 70 Skyliner, 3 bedrm. 1½ bath, get in for less $1,000.00. Payments affordable. Quality Mobile Home Sales, 4111 College Ave.

REAL ESTATE M

FOR SALE double duplex, each having 3 bdrm. 2 baths, living rm. kitchen with washer & dryer connections, furnace & refrigerated air. Phone 573-6510 after 6 p.m.

FOR SALE: 3 bedroom house on North College Ave. with commercial lots. HUGH BOREN & SON INSURANCE REAL ESTATE. Phone 573-3555.

Use Snyder Daily News Classified Ads 573-5486

FOR SALE by owner, 3 bedrm. 2 bath brick home, 1270 sq. ft. lg. den area with fireplace, westside of town. 573-0296.

Joe Box Realty
4006 College

NEW LISTING-Country Home, 3-2-2 brick plus dble. carport, den, fireplace, all on an acre with good water well.
COUNTRY WEST-very nice 3-2-1 brick, over 1500 sq. ft. on 1 acre.
EAST-3 bdrms. 1½ baths, needs repair, only $13,000.
3 ROOM HOUSE and bath, refinished inside and out, new carpet.
WANT 5 ACRES with water line for a house or nice mobile home?
REDUCED-EQUITY WEST buy near schools.
FARMS-71 acres to 328 acres.
LOTS-Commercial North Snyder on railroad.
INTERESTED in building a new home? Come in and see us.
Joe Box 573-5908
Joyce Barnes 573-6970
Wanda Early 573-2902

LOIS GRAVES REALTORS
573-2540
Phillips 66 Center
East Hwy.

GRACIOUS HOME
Owner transferred & must sell this nearly new custom built home in desirable SW location. 3 bdrms, 2½ bths, formal dining room, game room with wet bar, enclosed patio, double garage with door opener. Many luxury features. Let us show you this distinctive home.

OWNER TRANSFERRED
New listing. Excellent west location near schools and churches, corner lot. Brick, 3 bdrm, 2 bath, nice kitchen with built-ins, formal dining rm, large den overlooking beautiful fenced yard and covered patio.

LOVELY COUNTRY HOME
Quality built brick home only 3 yrs old. 2 large bdrms, 2 full bths, Huge den with fireplace. Located on 2 acres with barn and corrals. 2 miles west.

CLOSE TO PARK
Large 3 bdrm, brick home, nice kitchen with separate utility, fenced yard with covered patio & garage.

SOUTHWEST AREA
Large corner lot, fenced, 3 bdrm, 1 bth, garage, good storage space and priced right.

Selling at appraised value--3 bdrm, 2 bth, game room, oversized lot with trees. 3000 sq. ft. and quality construction.

Mike Graves.....573-2939
Joyce McCoy.....573-0704
Sue Mitchell.....573-0335
Lois Graves.....573-2540

Elizabeth Potts REALTORS
2908 College
573-0174

Evenings and Weekends
Beverly Hester---573-9617
Margaret West---573-6674
Elizabeth Potts---573-2404

Brand New Houses
$27,500 to $39,500 Call for Information
CEDAR CREEK
3-3-2--SNYDER'S FINEST--Overlooking College Golf Course-Now under construction--Also Choice Lots.
3-3-2--DREAM KITCHEN--Ready to move into-check this Quality Home.
WEST
3-1-1--Living room and den, sun porch-$29,000.00. See at 1809 39th St. Stanfield School.
3-1-1--Brick-Central heat, Carpet, Patio--2211 44th ST.
5-3-2--Corner lot-2 story, Quality built--2409 31st. ST.
4-2-2--NICELY LANDSCAPED--Large older home-Redecorated-2808 Ave. T.
3-2--Family Room, Den and Living Room, Patio, Cogdell Drive.
3-2-2--Check this out-3001 32nd St.--Extra Large corner lot.
2 BED HOMES--3010 40th St. and 3112 39th St.--Nice!!
3-2-1 COUNTRY on 1 acre--Builtins, Brick.
ALL SIZE BUILDING SITES West of City.
CENTRAL
2-1--Utility Room, Corner Lot--2800 Ave. G.--$11,500.
2-1-1-Ref. Air, Carpet-Large-712 28th St.
EAST
4-1--Carport-Brick, 4 acres, Edge of City.
3-1-GOOD BUY--203 34th St.--Storage-Fenced-$18,500.00.
3-2-Mobile Home--Includes Lot-Garden Spot.
CALL FOR INFORMATION
Miniature Golf Course-Apartments-Commercial Buildings and Lots

MERLE NEWTON REALTY
3311 College 573-6928
DAY OR NIGHT

EAST-Large 2 bdrm & den only $12,500.
CENTRAL-3 bdrm, 1 bath, nice size kit.
WEST-3 bdrm, den, 2 bath, below replacement.
NEW LISTING-3 bedrm. 2 bath, all carpeted, fenced, central heat, only $22,500. 404 34th.

TRAILER HOUSE lot for sale, 100 x 150 ft. Call 573-2130 after 3:00 p.m.

FOR SALE
BY OWNER
3 bedroom house, 1¾ bath, double garage, refrigerated air, Stanfield area. 573-0816.

STEVENSON REAL ESTATE
Day or Night 573-5612
4102 College

SOUTHWEST...2 year old brick..3 bedroom, 2 bath, refrig. air, fireplace, built ins..$40,000.00.
SOUTHWEST..on 39th St... 3 bedroom, carpet..corner lot..$22,500.00.
EAST SCHOOL DISTRICT.. extra nice 2 bedroom with refrig. air..carpet..$19,500.00, on 34th Street.
OLD WEST..over 2100 sq. feet..Austin stone..3 bedrooms, 2 bath, den..refrig. air..$55,00.00.
WEST OF SNYDER..4 bedroom, 2 bath, den..one acre for $35,00.00..with shop and approx 2¼ acres, $49,500.00.. with five acres plus corrals price $59,500.00.
DALTON DRIVE..extra nice 2 bedroom with den..paneling..lovely yard, fruit trees.. excellent location.
EAST SCHOOL DISTRICT.. on Ave. A..approx 1600 sq. feet..completely remodeled.. built ins..$29,500.00.
STANFIELD AREA...3 bedroom with screened porch..on 41st Street..equity or new loan..$26,500.00.
5 ACRE TRACTS WEST.. now ready to sell, west and south of Union..deed restricted to residential homes.

611 East Highway
JACK & JACK Realtors
573-3452
Or
573-8571

NEW LISTINGS:
WEST on 2 acres-Nice 2 bedroom, large kitchen and dining area, Living room and den with fireplace.
WEST-Large 5 bdrm, 3 bths., all modern conveniences.
WEST-3 bdrm. brick near Stanfield, central heat and carpeted.
REMODELED-3 bdrm., den, new carpet, new drapes, good roof, washer & dryer connections, Large closets.
EAST-2 bdrm, carpeted, storage house in back..$12,900.
NORTH-2 Bedroom, 1 bath, paneled. $10,500.
TWO BEDROOM-Central heat & air, fenced, new bathroom. $21,000.
BRAND NEW: 3 bedroom, total electric, carpet thruout, ref. air, central heat, carport. $26,300.

WEST:
NEW-Near college, 3 bdrm. 2½ bth. den with fireplace, all built-ins.
NEW-On Houston St. 3 bdrm, 2 bth, den with fireplace.
BRICK-3 bedroom on one acre, den & game room.
REMODELED-3 bdrm., 2 bth., with garage.
EDGE OF TOWN-2 bedroom with garage, only $15,000.
NEAR HIGH SCHOOL-4 bdrm. 2½ bth.
WEST SCHOOL-3 bdrm. 1 bth., new carpet & Paneling.
CENTRAL:
TAKE YOUR CHOICE (Two) 2 bdrm, 1 bth., $12,500.
NICE-2 bdrm., living room & den, fenced, new carpet & panel.
LARGE-2 bdrm brick, with rental property.

Evenings & Weelends Call:
Bruce Cotton.....573-9485
Pam Hester.....573-0466
Joyce Reaves.....573-8619
Howard Jones.....573-3452
Dolores Jones.....573-3452

Small Car Prices Jump

By DONALD WOUTAT
Associated Press Writer

DETROIT (AP)-Small-car prices jumped again this week, to the chagrin of the Japanese automakers and the buyers of their cars but to the delight of Detroit.

"We liked our pricing the way we had it," says Norman Lean, senior vice president of Toyota in the United States, whose company boosted prices last week for the sixth time in 12 months.

Datsun followed Toyota's lead Tuesday, posting an identical 5.4 percent price increase and bringing the average cost of a Datsun car over the $5,000 mark.

The West German Volkswagen company announced an average 3.9 percent price increase March 31, with boosts ranging from $59 for a two-door Audi Fox sedan to $674 for the Porsche 924. The Fox sedan is now $5,954 and the Porsche 924 price went to $11,995.

U.S. prices on Japanese-built cars have climbed some 21 percent over the past 18 months compared to about 12 percent for domestic cars.

The reason: the continued fall of the dollar against the Japanese yen.

The German automakers give a similar reason for the rising prices.

"A year ago, the Japanese had a substantial price advantage," said Ford President Lee Iacocca. "But now, instead of a several hundred dollar advantage, many domestics are in the same price range."

Domestic carmakers have jumped at the opportunity to raise prices and profits themselves without losing their competitive stance against foreign cars.

The domestic carmakers see the U.S. car market as a wide-open playground for the Japanese because of the traditional price advantage they have enjoyed. U.S. manufacturers claim they are at a $600-per-car disadvantage because of higher domestic labor costs.

It is the small car market that is strongest in this country now, and industry experts expect no increases on the slower-selling mid-size and large cars.

BY OWNER
Hermleigh, 2 bedroom brick, 2 bath, on ½ acre lot. 863-2221 after 6 p.m.

HOUSE FOR SALE in Ira, ½ acre land. Phone 573-7372.

BUYING? OR SELLING?
320 ac. good water and sandy land, west
160 ac. SW, good building site.
3 acre tract & double wide, water line.
60 ac. east good house site, water line.
15 ac. east on water line.
Well located commercial lots.
Good bargains in Lake Cabins.
4 BR, SW, large lot, equity buy.
3BR, brick and commercial bldg. good buy.
3 BR, brick, SW great location.
2 BR, Mobile Home, 7 lots, NE location.
BEAVERS REAL ESTATE
2425 College Avenue
Phone: 573-9472

27 Acres
Hunt, Texas
Heavily Wooded, River Access, Good Hunting, Joins large Ranch, Good Road, $400 down-- easy terms by owner. **Days 512-896-2525**, After 7:00 p.m. 512-257-3001, or 257-6411.

Carpeted Three bedroom, 1 bath with large living, kitchen, dining & utility plumbed for washer & dryer. Outside city limits on ¼th acre, with large workshop, garden space and water well. Bargain at $27,500 firm. Phone 573-7277, 573-5786 or 573-6162.

1. Country life-Older 3 bdrm. home (very nice) 5 acres - Water well & pump, fenced. $16,500.00
2. Sm. cafe & fixtures on Lubbock Hwy. in city limits. $5,000.
3. Large Lot-3 Bdrm 1B Home-West fruit trees & Garden. Well $15,000.
4. West-3 bdrm. 1 b. carpeted-good neighborhood $16,000.
5. Mobile Home lots, have 1 with all utilities on lot, move in now.
6. Edge of town-6 acres- 2 older houses--300 ft. in City Limits--Rest outside city limits. 2 water wells. $20,000.

ROSWELL RIGSBY REAL ESTATE
200 E. Hwy. Ph. 573-7682

Richardson Realty
1908 26th Street
EXCLUSIVE 3 Br, 1 bath, Excellent condition, near all schools.
NEW LISTING--New Home, 3 Br, 2 bath, huge den.
LOG CABIN and large 3 Br, 2 bath, 2½ acres only 3½ mi from Colorado City.
COMMERCIAL 19 plus acres
FARM 160 acres Polar
Office Phone 573-6306
Home Phone 573-3990
Mrs. Eddie Jo Richardson

Bookkeeper Sentenced To Prison

DALLAS (AP)-A former bookkeeper and self-styled socialite has been sentenced to 3½ years in prison for embezzling $108,000, which testimony showed she used to live luxuriously in fashionable Highland Park.

Kay Ann Munch, 36, pleaded guilty Tuesday to the charge. Judge Ed Gossett of the Dallas County Annex Court No. 2 listened to several witnesses before announcing the sentence.

Testimony showed that she embezzled the money, beginning in June 1974, from Concrete Construction Supply Inc. of Garland and used it for expensive furs, a home, furniture and a $1,200 Persian rug.

The woman's actions, witnesses said, almost drove the company into bankruptcy.

Assistant District Attorney Ed Steinke called several witnesses, including Ms. Bunch's former employer, Larry Smith. Smith testified that the $108,000 specified in the district attorney's investigation was "only the tip of the iceberg."

"We really liked her," Smith said of Ms. Bunch's work before the money was discovered missing. "We were pleased with her performance up to that time."

Stone Named To A&M Post

PORTLAND, Ore. (AP)--Dr. Robert S. Stone, dean of the School of Medicine at the University of Oregon Health Sciences Center, has been named dean of the medical school at Texas A&M University.

The appointment was confirmed Tuesday by a Texas A&M spokesman.

Stone, 56, will succeed Dr. James A. Knight, who resigned last fall.

Stone was director of the National Institutes of Health in Bethesda, Md., in 1973-74 and served as dean of medicine and vice president of health sciences at the University of New Mexico.

Stone has served as dean of medicine and vice president of the University of Oregon Health Sciences Center since 1975.

His appointment will be effective Aug. 1.

I WANT TO BUY
CLEAN USED
CARS AND PICK-UPS
SOUTHSIDE MOTOR CO.
College Ave. Snyder Ph. 573-6131

LAFF-A-DAY

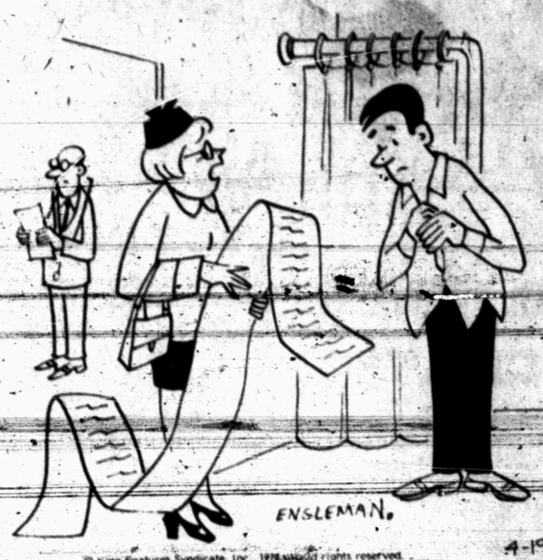

© King Features Syndicate, Inc., 1978. World rights reserved.

"The doctor gave me a list of things you can't eat anymore."

CHOICES
Karen Blaker Ph.D.

Bits of advice

By Karen Blaker, Ph.D.

DEAR DR. BLAKER — When my 5-year-old had surgery, I read extensively on preparing young children for a hospital stay. Now my teen-ager is about to have an operation on his knee, and I really don't know how to ease his fears.

Would it be condescending to assume he needs as much comfort and support as my younger child?

DEAR READER — You are on the right track!

Your teenager may put on a facade of bravado. But he needs just as much help as your younger child.

Give him access to as much information as he wants about the upcoming surgery. Arrange for his doctor to tell him about the operation, using models if possible. Take him on a tour of the hospital.

These experiences will offer him opportunities to express his feelings. Stay with him as much as possible during his hospitalization. After he is home, encourage him to talk about the experience.

DEAR DR. BLAKER — Our high school administrator finally decided to allow girls to compete in boys' sports.

I was thrilled because, as a senior, this is my last year to try out for the varsity basketball team. It's something I have always dreamed of doing.

Now I am upset. The girls' gym teacher is trying to reverse the decision. She wants a separate girls' sports program.

She and I used to be good friends. But now I can't even stand to talk to her. How can I fight without jeopardizing my chances to graduate?

DEAR READER — It probably seems like your gym teacher is standing between you and the fulfillment of a dream. However, you may not be aware of all the extenuating circumstances surrounding this issue.

Did you know, for example, that many girls' coaches are against "equality for the sexes" in sports at this time? They feel it would be detrimental to the long-range development of girls' athletic capabilities.

This view stems from their fear that schools might cut funds for girls' sports if they could rationalize that girls are free to compete with boys. In reality, of course, few girls would be able to qualify for the boys' teams.

Ask your gym teacher why she is trying to reverse the administration's decision. If you launch your attack without understanding the issues, you will definitely lose a friend. And you may also lose face!

Write to Dr. Blaker in care of this newspaper, P.O. Box 489, Radio City Station, New York, N.Y. 10019. Volume of mail prohibits personal replies, but questions of general interest will be discussed in future columns.

(NEWSPAPER ENTERPRISE ASSN.)

More Efficient

MINNEAPOLIS (AP)-Changing two-way streets to one-way streets could reduce gasoline consumption by an average of 12 percent, says Gordon Neale of Honeywell's Traffic Management Center here.

ASTRO-GRAPH
Bernice Bede Osol

Your Birthday

April 20, 1978

Many fine opportunities that could be of profit to you will come your way in the year ahead. Be careful that you don't jump from one to another before developing each one's full potential.

ARIES (March 21-April 19) Don't disregard the family's opinions concerning something that is supposed to benefit all. Do, however, reserve your judgment for that final vote. Having trouble selecting a career? Send for your copy of Astro-Graph Letter by mailing 50 cents for each and a long, self-addressed, stamped, envelope to Astro-Graph, P.O. Box 489, Radio City Station, N.Y. 10019. Be sure to specify your birth sign.

TAURUS (April 20-May 20) Normally you're very diligent, but today you might find some very good excuses to palm things off on others.

GEMINI (May 21-June 20) Problems at this time are most likely to stem from the extravagant or careless manner in which you handle your resources.

CANCER (June 21-July 22) Your ideas are excellent today, but be careful how you present them to others. You could raise some eyebrows if you appear too forceful.

LEO (July 23-Aug. 22) You're likely to jump to conclusions before the facts are in. Wait until you're sure you have all the information before acting.

VIRGO (Aug. 23-Sept. 22) One that you always go out of your way to do things for, but who seldom reciprocates, will get to you for something again today.

LIBRA (Sept. 23-Oct. 23) There's lots of opportunity around you at this time but unless your views coincide with others, things won't pan out. Compromise if need be.

SCORPIO (Oct. 24-Nov. 22) Try not to sweep problems under the rug today, thinking they will take care of themselves later on, as if by magic. They won't.

SAGITTARIUS (Nov. 23-Dec. 21) Avoid for the present friends who are able to spend beyond your budget. It will tire your purse just trying to keep up with them.

CAPRICORN (Dec. 22-Jan. 19) Be very careful if you're in the position to make decisions for another today. What's best for your welfare isn't necessarily so for him or her.

AQUARIUS (Jan. 20-Feb. 19) If you think your ideas are far superior to those of coworkers today, you could turn a deaf ear to their helpful suggestions. It'll be your loss.

PISCES (Feb. 20-March 20) Don't gamble or speculate on things sight-unseen today. You are not too lucky with situations unless you have direct control.

(NEWSPAPER ENTERPRISE ASSN.)

CHEMICAL PUMP SERVICE
MAGNETO REPAIR-POULAN CHAIN SAWS
CHAIN SAW SHARPENING
TOM MACHEN
315 EAST HIWAY
SNYDER, TEXAS HOME PH. 573-5219

Experts 95% Sure Of LaSalle Site

AUSTIN (AP)-State archeologists are "95 percent" certain they know where some of ships from LaSalle's 1695 expedition sank off the Texas coast and plan to spend $70,000 to find out.

"We're 95 percent sure they're in Matagorda Bay," state marine archeologist Barto Arnold said Tuesday.

Arnold will head a 12-member crew that will use two 17th Century maps and other period information to locate the historic sites, believed to be just off Matagorda Island near Port O'Connor.

Some archeologists believe the French explorer came ashore further south, near Port Aransas, but Arnold says there's no question one map describing the landing refers to Matagorda Bay.

"The Cardenas map was drawn by the engineer of the Spanish expedition sent to find LaSalle," the archeologist said. "It shows the site of Fort Saint Louis and there's no doubt it's Matagorda Bay. The Spanish recovered a fleur-de-lis from one of the ships."

LaSalle's settlement had been wiped out by Indians and disease before the Spanish, anxious about rival French settlements, arrived. LaSalle's venture led to stepped-up Spanish settlement north of the Rio Grande.

A second map of the site was sketched by LaSalle's engineer, Minet, and shows a shipwreck at the bay's entrance, Pass Cavallo.

"The captain apparently got lost and didn't know where the entrance was. He went aground on a sandbar and the ship broke up in a storm. This is a treacherous pass where many ships have gone down," Arnold said.

"We first have to find the exact sites," Arnold said. Using a device to measure magnetic fields, researchers will fly helicopters over the area to pick up indications of heavy metal under the surface. Later work will include underwater excavations.

The project will cost about $70,000, including $28,000 from the Texas Historical Commission and $28,000 from the National Register.

Arnold believes the 300-ton ship sunk in the pass is under 80 feet of water and sand, while a smaller, 8-ton vessel lies under only 5 to 6 feet of water.

CAMPAIGNS ON STREET - Dusty Rhodes, right, candidate for 17th District Congressman, campaigned on the streets of Snyder for most of Tuesday. Here, Rhodes is shown offering campaign literature to Bill Neeley on the Snyder square. (SDN Staff Pholo)

To Receive Algeria Gas...

Quick Decision Seen On Proposed Terminal

HOUSTON (AP)-A Department of Energy official says he will decide "as quickly as possible" whether to authorize a proposed $500 million Matagorda Bay terminal to receive imported liquefied natural gas from Algeria.

David J. Bardin, economic regulatory chief of the department, said after a two-day hearing Tuesday it is a decision "that should have been made some time ago."

However, he declined to say when his decision might come.

Malcolm Dungan, a San Francisco lawyer for El Paso LNG Co., the project's sponsor, has asked for immediate action, saying this would be a signal to Algeria of the U.S. government's interest in the project.

Dungan said El Paso LNG would much prefer that any additional environmental impact statement be left to the Army Corps of Engineers, thus clearing the way for a quick decision by Bardin.

The attorney said this could avert possible cancellation of the gas supply by Algeria.

After the hearing was adjourned, Bardin left for Matagorda Bay to inspect the proposed site between Port O'Connor and Port Lavaca.

Bardin told Dungan he had not yet decided whether an additional environmental study is necessary.

However, Rod Gorman, an attorney for two environmental organizations and a group of individuals who intervened in the case, argued that the environmental statement is deficient.

"The people of Texas are being asked to trade off their bay, in my opinion, for lights in Las Vegas without adequate study," Gorman said.

There was some testimony in Monday's session that some of the one billion cubic feet of gas to be imported daily would go to Las Vegas, although some 50 percent of it is destined for California customers.

Juanita McGinty of Houston, a Matagorda Bay property owner, said spinoff industries will inevitably follow the LNG terminal into the now largely undeveloped bay.

She accused El Paso LNG of offering an "economic carrot" to local politicians and encouraging talk to an industrial boom.

Dr. David Marrack of the Houston Audubon Society described Matagorda Bay as "a national asset and resources, not the property of the local community or region."

Some project critics urged El Paso LNG to "compromise" and build a terminal five or 10 miles offshore in the Gulf of Mexico to revaporize the supercooled liquid gas and pipe it ashore.

Logan Bagby and David Cummings, two Port O'Connor residents, said they feared fire or explosions at the LNG terminal and were worried about the safety of their families and friends. Port O'Connor is about four miles from the terminal site.

Bagby said authorities first started to put the terminal in New Jersey "but it was ruled out as an unacceptable risk."

"Why should it be an acceptable risk for Port O'Connor" he asked.

Yarbrough Judgment Is Upheld

AUSTIN (AP) - The Texas Supreme Court today upheld $80,500 in legal malpractice judgments against Don Yarbrough, who resigned last July as a justice of the high court.

The court did not write an opinion but merely entered a motion saying it found "no reversible error" in decisions by a Houston trial court and the Houston Court of Civil Appeals.

In addition to the malpractice judgment against Yarbrough in favor of Rex L. Cooper, a former client, the court also agreed with decisions awarding D.W. Ford $18,466.

The Cooper suit - in which Ford intervened - arose from Yarbrough's purchase of a controlling interest in Commercial Bank of Victoria in 1974.

Cooper alleged Yarbrough, serving as his tax advisor, induced him and Ford to finance Yarbrough's purchase of the bank and wrongfully surrendered the stock to Greater Houston Bank as security for a loan.

The jury in Houston awarded no damages on Cooper's allegation of fraud, but found Yarbrough had failed to keep his promise he would obtain a tax shelter for Cooper.

"There is evidence in the record that Yarbrough in his capacity as an attorney agreed to handle Cooper's tax problems, that Cooper relied on such representation and that on more than one occasion Yarbrough assured him that he had the solution, but Yarbrough did nothing," the appeals court's opinion said.

Yarbrough contested the award of actual damages of $43,000 to Cooper on the ground there was no proof other investments would have been that profitable in terms of avoiding tax liability.

"This argument fails because the proof is that Yarbrough's actions destroyed any opportunity that Cooper had for investment. The money, so to speak, 'went down the drain,' " the appeals court said.

The jury found Yarbrough had falsely told Cooper he would not have to make payments on a $300,000 note for purchase of bank stock because it would "carry itself."

Pilot Shoots Crazed Race Horse

SYDNEY, Australia (AP)-An airline pilot shot a crazed race horse which seriously injured itself while being flown from New Zealand to Australia.

Ansett Airlines said Princess Amura, a 4-year-old filly, was one of 15 horses aboard the plane.

Can't Stand Son's Wife or In-Laws

By Abigail Van Buren

© 1978 by Chicago Tribune-N.Y. News Synd. Inc

DEAR ABBY: When our son David was 15, he gave a 15-year-old girl (I'll call her Dolly) a "promise ring" against our wishes. When she turned 16, he gave her a $150 sewing machine with money he had earned and saved. Her parents let her accept it, which we thought was wrong. They also let David stay at their house until 2 and 3 in the morning knowing that we disapproved.

Well, Dolly and her family accomplished what they set out to do. She ended up pregnant and insisted on marriage. (We got stuck with all the bills for the wedding.)

Now, I have bitter feelings about Dolly and her people, and have choosen not to be around her. That's the problem. I still love our son, and want to keep in close contact with him in case he needs me, but I cannot stand his wife or her family! I want to be close to my grandchild, but under the circumstances it's very difficult.

My husband says we'll lose our son if we don't break down and accept his wife, but I know being around her would make my blood pressure rise to unsafe heights. Help me.

STILL BITTER

DEAR STILL: Your husband is right, and if you don't want to lose your son and have a stranger for a grandchild, you will go along with him. Even though your resentment is justified, remaining bitter and unforgiving will cause you more pain and unhappiness than changing your tune. So change it.

DEAR ABBY: Please don't take this lightly, but my husband and I have a rather prickly problem. His face. No matter how closely he shaves, his beard grows so fast that the result of our shared affection is a rosy red rash on my face.

We haven't been married long, and I have suffered so much pain as a result of our lovemaking that it's beginning to make me frigid.

We've even considered letting his beard grow, but we don't want him to look like a scruffy, hippie type. Also his supervisor at the bank would never understand.

Until you can help us, sign me

CHAFED CHEEKS

DEAR CHAFED: This may not fit in with your lovemaking schedule, but tell your husband to shave first.

DEAR ABBY: I recently married a man with four children. His wife walked out on him and plumb deserted him and the kids, who range in age from 4 to 12. When she left, she gave him custody of the children, saying motherhood was a bummer.

Well, motherhood is no bummer for me. I love these kids. Now, the problem: I don't know whether they've been immunized against all the childhood diseases. Their father isn't sure, and I can't locate their mother.

If I just go ahead and have them immunized for all the common childhood diseases, will it do them any harm if they've already been immunized?

OKIE

DEAR OKIE: Have them immunized again. It won't hurt them, even if they've already been immunized.

Getting married? Whether you want a formal church wedding or a simple do-your-own-thing ceremony, get Abby's new booklet, "How to Have a Lovely Wedding." Send $1 and a long, stamped (24 cents) self-addressed envelope to Abby: 132 Lasky Drive, Beverly Hills, Calif. 90212.

Rotarians Going To Conference

The Snyder Rotary Club will be represented this weekend at a district conference at Lubbock, Bill Gilliland, president of the local club, reported.

Jack Tilson and Delbert Downing of the Snyder Club are due to attend the event, which will begin Friday morning with registration. There will be activities for Rotary members and Rotary Anns on both Friday and Saturday. The closing event will be the governor's banquet Saturday night. Clubs in Rotary District 573 are due to be represented at the conference.

GRAZING CATTLE?

Are you protecting yours from horn flies which can cut grains up to ½lb per head or daily milk flow as much as 20 per cent?

Check advantages of feeding Moorman's IGR Minerals:

- Insect growth regulator stops horn flies before they fly
- Effective against horn flies resitant to conventional insecticides
- Not harmful to butterflies, bees, fish, wildlife, etc.
- Economical--only pennies per animals daily
- Convenient--just feed and animals treat themselves
- No spray or other horn-fly controls needed when used as directed
- Minimum time and labor
- Only mineral feeders needed
- Provides base and trace minerals, vitamin D and 200,000 units per pound of vitamin A
- Can be used in milking ration
- Proven by 6 universities' research plus ours
- Fed to 2 million head in '76 and '77

C. Wilson Howell
1507 26th
573-8554

WEDNESDAY SPECIAL
SOUTHERN FRIED CHICKEN
Baked Potato or French Fries
Salad $3.00
We Can Also Serve Your Food In The Petroleum Club.
AMERICAN RESTAURANT
East Highway

REMODELING TIME
- Carports & Patio Covers
- Glass & Screen Enclosures
- Formica and Wilson ArtCabinet Material
- Marble Vanity Tops
- Patio Sliding Doors

SNYDER GLASS AND MIRROR
1906 33rd 573-5396

GOODYEAR For More Good Years In Your Car

American Eagle Radials
20% OFF

Double Belted With Flexten... The Cord Derived From Aramid Fiber That's Pound For Pound Stronger Than Steel!

American Eagle Radial

This is the tire you've seen advertised on TV. With belts of Flexten cord. No other tire cord, not even steel, can match the combination of properties of Flexten. Enjoy the advantages of gas-saving radial construction, responsive handling, long wear. Act now, and enjoy 20% savings too!

Sale Ends Saturday

Save $11.85 to $20.90 Per Tire

Whitewall Size	Regular Price	20% OFF PRICE	Plus F.E.T. No trade needed
165SR13	$ 57.85	$46.00	$1.84
165SR15	$ 61.20	$48.95	$2.07
BR78-13	$ 71.65	$57.30	$1.95
DR78-14	$ 76.35	$61.00	$2.25
FR78-14	$ 84.00	$67.20	$2.51
GR78-14	$ 87.55	$70.00	$2.65
HR78-14	$ 94.20	$75.35	$2.82
GR78-15	$ 89.80	$71.80	$2.75
HR78-15	$ 96.55	$77.20	$2.94
LR78-15	$104.50	$83.60	$3.22

RAIN CHECK — If we sell out of your size we will issue you a rain check, assuring future delivery at the advertised price.

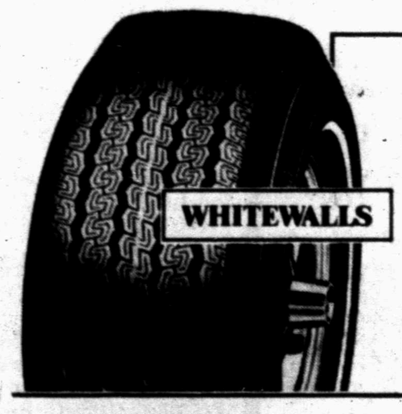

Save 20% On Goodyear's Newest 1978 New Car Tire!

Meet the CRUISER . . . the smooth riding diagonal ply tire selected by Detroit for a number of 1978 models. Strong polyester cord body, sturdy 5-rib tread. Buy now and save big!

Sale Ends Saturday

Whitewall Size	Regular Price	20% OFF PRICE	Plus F.E.T. No trade needed
A78-13	$36.80	$29.00	$1.64
B78-13	$39.05	$31.00	$1.72
B78-14	$40.10	$32.00	$1.77
C78-14	$40.70	$32.50	$1.85
D78-14	$41.65	$33.00	$1.92
E78-14	$42.35	$33.50	$2.03
H78-15	$52.70	$42.00	$2.65

Lube & Oil Change
$5.88
UP TO 5 QUARTS MAJOR BRAND 10/30 GRADE OIL
• Complete chassis lubrication and oil change • Helps protect parts — ensures smooth, quiet performance • Includes light trucks • Please phone for appointment.

Front-End Alignment
$13.88 Parts extra if needed
Excludes front-wheel drive cars
IMPROVES TIRE MILEAGE, HANDLING, AND CONTROL
• Inspect all 4 tires • Inspect steering and suspension components • Adjust toe-in, caster, and camber to manufacturers specifications • Road test car.

Complete Brake Overhaul
$59.88 Additional parts extra if needed
YOUR CHOICE DISC OR DRUM-TYPE BRAKES
2-Wheel Front Disc: Install new front disc pads • Resurface and true rotors • Inspect calipers and hydraulic system.
4-Wheel Drum: Install new linings • Reface brake drums • Check hydraulic system.
On either service we repack front wheel bearings, install new grease seals, add fluid, road test.

Just Say 'Charge It'
Use any of these 7 other ways to buy: Our Own Customer Credit Plan • Master Charge • BankAmericard • American Express Card • Carte Blanche • Diners Club • Cash
Goodyear Revolving Charge Account

GOODYEAR

See Your Independent Dealer For His Price and Credit Terms. Prices As Shown At Goodyear Service Stores In All Communities Served By This Newspaper. Services Not Available At Starred Locations.

STORE HOURS:
OPEN 8:00 A.M. TO 5:00 P.M.
MONDAY THRU SATURDAY

MIKE SANDERS
STORE MANAGER

1701 25th ST.
573-9341