THE SNYDER DAILY NEWS

VOL. 4, No. 146 — SNYDER, TEXAS, SUNDAY, OCTOBER 18, 1953 — THREE SECTIONS, TWENTY-FOUR PAGES — PRICE 10c

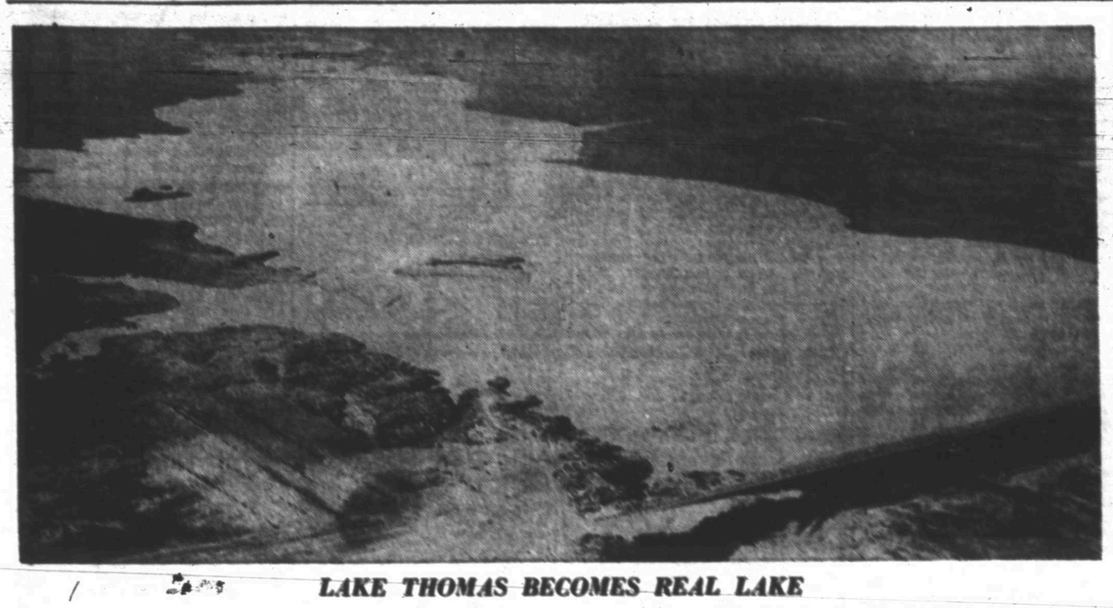

LAKE THOMAS BECOMES REAL LAKE

Lake J. B. Thomas in Southwest Scurry County is beginning to look like a lake now. This aerial view shows the main body of water to be more than a mile wide at points above the dam, and the water backs several miles up the winding Colorado River reaching into Borden County. The lake is still more than 45 feet under spillway level, but is about two feet above the Snyder intake level. Buster Pilcher, Winston Field manager flew the photographer. (Lee Watson photograph)

Throngs Greet Ike On Arrival In Texas Valley

Cotton Ginnings Show Crop Will Equal 1951's

More than 2,400 bales of cotton had been ginned in Scurry County yesterday, indicating that this year's cotton crop may exceed that of 1951.

The 1951 crop by this time of year had yielded 1,500 bales of cotton, which was not the beginning of a bumper crop but was much more than last year's total of 1,200 bales for the season.

More than 10,000 bales of cotton were ginned during 1951. Estimates of this year's cotton crop have been from 10,000 to 15,000 bales. By this time in 1950, there had been 9,000 bales ginned, and there were 39,245 bales during the entire 1950 season.

Hindering the harvest of cotton this season is lack of laborers, ginners report here.

H. L. Fargason, representative of the Texas Employment Commission, who has a field station located on the East Highway at the entrance of the north by-pass route, said last week that laborers will not come here because they believe all the cotton is too scattered for pulling.

"We have some good cotton in many parts of this county," Fargason said, but Mexcian nationals go around Snyder on their way to the irrigated land on the high plains, he added.

Fargason and other agriculturists here said farmers are paying from $1.55 to $2 per 100 pounds for cotton pulling in this area. The $1.55 rate is the minimum that can be paid Mexican nationals under an agreement between Mexico and the U.S. The aliens must also be guaranteed shelter and other concessions by farmers who hire them.

The TEC man said there are several areas here with cotton as dense as that on the higher plains but the laborers will not come here to investigate. Some farmers are hiring what local labor is available, including school children after school hours.

Ginners and others here said many farmers have already decided they will be forced to wait until after the first killing frost comes and then harvest their cotton with stripping machines. Much of the cotton will be lost through that method because cotton will begin to fall off the stalk and to be knocked off by storms.

There is a considerable number of strippers available in the county. Those owning the strippers harvest the cotton at a slightly lower rate than that paid cotton pullers.

While the three Snyder gins are getting the largest volume of business in the county, the Meeks Bros. Gin at Ira has ginned as much as has any one of the three here. Farms in the Ira vicinity are reported to have much of the best crop in the county.

By yesterday the gins had taken care of about 2,450 bales of cotton. Snyder Paymaster had ginned 404 bales, followed by Planters with 400 and Snyder Co-operative with 375. The Ira gin, which reported 387 bales Thursday and was averaging about 30 bales per day, had ginned about 450. Hermleigh Planters Gin had about 160 bales, while the Dunn Planters had about 200. The Inadale Co-opefative had ginned about 300 bales. An estimated 200 bales had been ginned at the China Grove Co-operative Gin, for which no report was available. The Fluvanna gin is closed this season.

Red's Union Loses Right Of Bargaining

WASHINGTON, Oct. 17 (AP)—In an unprecedented action, the National Labor Relations Board (NLRB) today cancelled the bargaining rights of a union local because of admittedly false statements one of its officers made to the FBI about his Communist activity.

The case involves Local 214 of the Fur and Leatherworkers Union, which was expelled from the CIO four years ago for Left Wing tendencies, and the Am-O-Krome Co., of Cincinnati, a leather tanning concern.

The union officer is Tevis Bruce Schooler, recording-financial secretary-treasurer of the local, which represented 125 Am-O-Krome employes. Schooler, the NLRB said in a statement, pleaded guilty in federal district court last spring to a charge of having made false statements to FBI agents when he disclaimed Communist ties.

Anderson Says Navy Saving U.S. Money

WACO, Oct. 17 (AP)—Secretary of the Navy Robert Anderson, who came here today to speak and receive an honorary degree from Baylor, commented on Texas politics and Navy matters.

Asked about reports he might run for governor, Anderson replied:

"My mind is on only one thing, the U.S. Navy and the U.S. Marine Corps. For the foreseeable future that is my only concern."

Regarding the explosion aboard the carrier Leyte, Anderson said he had very little more information than the public.

He said the Navy was doing a good job and staying within its budget.

"We are operating the same number of ships and the same number of planes as last year, yet combat efficiency is immeasurably greater," he said.

He cited these factors: Increase in jet planes; increase in new models of other aircraft, and a program of converting carriers and other vessels to add to their striking power.

He said the Navy's first atomic submarine would be in the water during 1954. He said the keel for a second atomic submarine recently was laid.

Anderson said the Navy planned to build an $800,000 naval reserve training station here at the old Cotton Palace. He said he expected to get approval of the budget committee and Congress.

At a convocation at Baylor, Anderson warned that the Constitution is not indestructible and must be protected.

"We must be quick to perceive the growth of influences which, if unchecked, could tend toward the destruction of freedom and the revival of the possibility of tyranny," he said.

JUBILEE SPEAKER

Senator Lyndon B. Johnson's speech Friday night climaxed Snyder's jubilee celebration at which more than 300 old settlers were honored. Shown behind Johnson on the speakers' stand at the high school stadium is Mrs. George Mahon of Lubbock. (Staff photograph)

Leaders From Both Parties Are On Hand

SHARYLAND, Oct. 17 (AP)—An estimated 200,000 Texans lined a 48-mile parade route today to welcome President Eisenhower, who came here to relax for a weekend, then join President Ruiz Cortines of Mexico Monday in dedicating Falcon Dam.

First, Gov. Shivers, then GOP National Committeeman Jack Porter of Houston greeted Eisenhower when he walked down the steps from the Columbine at Harlingen AFB.

Then the President was greeted by Sen. Daniel and Rep. Bentsen and a group of about-evenly divided Republican and Democratic local officials.

The reception was typical of official and social functions connected with the President's visit, which had stirred up political undercurrents as turbulent as Rio Grande whirlpools. Many GOP leaders had felt they had been neglected, but apparently the ruckus subsided.

President Eisenhower rode at the head of a motor cavalcade through nine Valley cities and towns, accompanied by Porter. Gov. Shivers rode in a following car with Sherman Adams, assistant to the President.

The route was lined with cheering, flag-waving thousands estimated by Public Safety Director Homer Garrison Jr. as "probably better than 200,000."

The party drove to the Shivers' estate at Sharyland, where a reception with a guest list again about evenly divided between Republicans and Democrats was held.

James Hagerty, the President's press secretary, made it official that the President will attend worship service at the First Presbyterian Church at Mission tomorrow. He will be accompanied by Gov. Shivers. No other plans for Sunday were announced.

Shivers and Daniel were Democratic leaders who helped hand Texas over to Eisenhower a year ago. They combined forces with Porter and the GOP organization.

All official functions connected with the President's trip to Falcon Dam, upstream on the Rio Grande, Monday were originally conceived as a good neighbor gesture to Mexico, with local politics minimized.

Texas Republican leaders wanted it also to climax a campaign which has brought a swarm of cabinet members and other top Republican leaders to Texas this month. They have been struggling to offset Sen. Lyndon Johnson's strong and early bid for reelection and a new state Democratic strategy which seems to lean away from last fall's Democrats for Eisenhower coalition with the Republicans.

The Republicans were openly looking for a strong candidate against Johnson. The senator, no ally of the Eisenhower Democrats in Texas, will not be here. He said he had a prior engagement in West Texas, remote from this lush Rio Grande section which turned out to give the President a hearty, colorful reception.

The exclusive social and official functions in the Valley and at Falcon Dam now include a mixture of Republicans and Democrats.

The guest list for tonight's reception and private small dinner for Eisenhower at Gov. and Mrs. Shivers' palatial home was not announced.

Praise For County From Sen. Johnson

Snyder, Scurry Countians and the oil industry all received the praise of Texas' senior senator, Lyndon B. Johnson, at a barbecue speech here Friday night.

The event climaxed a week of activities celebrating the seventy-fifth anniversary of Snyder. Three hundred old settlers who had lived in the county more than 50 years were honored guests at the barbecue and were seated flanking each side of the speakers stand at the high school stadium.

On the date of the announcement of a 140,000-barrel per day cut in oil allowable for the state in November, Johnson took the opportunity to express his hope that the oil surplus problem could be handled without resorting to government interference—an alternative which he said would lead to government controls in the industry.

"Industrial statesmanship" on the part of the importers in working out a solution within the oil industry itself would retain the free enterprise system, Johnson said.

He praised the diversified and balanced economy of the county, describing it as the kind of economy which has made the United States a great nation.

Johnson's speech came at the end of a busy day for himself and his wife. The couple flew here Friday morning in the plane of C. T. McLaughlin, their host while they stayed here. They were feted at a luncheon at the Diamond M Ranch where groups of civic leaders from Fort Worth, Amarillo, Big Spring and Snyder were present.

Mrs. Johnson was guest of honor at a tea that afternoon from 3 to 4 o'clock at the First Methodist Church A reception for the senator and his wife followed at the Diamond M just prior to the parade here at 5:30.

Winning float in the parade was the Borden County Future Farmers of America. Second prize went to the Texas Co. entry, and third place was won by Beta Sigma Phi. Johnson led the parade and went from there to the football field for the barbecue.

Senator and Mrs. Johnson left yesterday morning for Austin in McLaughlin's plane.

New Dealer Is Baiting Dewey

NEW YORK, Oct. 17 (AP) — A charge that a "very high national figure" tried to get a parole for convicted labor extortionist Joseph S. Fay was renewed today by Democratic mayoral candidate Robert F. Wagner Jr. in the face of a denial by Gov. Thomas E. Dewey.

Dewey, in answering Wagner's original assertion yesterday, said "no such appeal has ever been made to me by anyone connected with the national administration." He said he thought Wagner was crazy.

Wagner retorted in a statement today:

"Whom is Gov. Dewey trying to kid? I never said the appeal was made to him. I said it was made to the State Parole Board and I repeat: it was made to the State Parole Board."

Declaring Dewey's reply consisted of vilification and "circuitous doubletalk," Wagner said:

"All I ask, governor, is that you produce the full list of those who interceded with your parole board for the release of Fay. The people have been asking you to do this for some time now.

"Produce the list!"

In the meantime, Wagner did not identify the man he has in mind, but his campaign headquarters said the name may be produced at any time.

Oaklanders Checking On Waterfront Fire

OAKLAND, Calif., Oct. 17 (AP) — The Oakland fire department, strongly suspecting incendiarism, opened an investigation today into the cause of last night's waterfront fire which caused damages estimated by owners in excess of 10 million dollars.

Three firemen suffered slight injuries.

Fire Marshal James Sweeney Jr., said the fire spread so fast that 100 firemen and 21 pieces of apparatus, plus a boat, were helpless to save three huge warehouses.

"We have every reason to believe it could have been incendiary," Sweeney said.

FBI SEEKS SIGNS OF SABOTAGE ON CARRIER

BOSTON, Oct. 17 (AP)—Federal Bureau of Investigation and Naval Intelligence agents today hunted for possible signs of sabotage in the below-deck section of the huge aircraft carrier Leyte where explosion and fire killed 36 men.

Thirty Navy men and four civilian workers were killed or died shortly after they were pulled from the scarred Leyte by heroic rescue crews yesterday.

Two other Navy men died in hospital beds today.

A Texan was among the enlisted men killed. He was Joe Patterson, a brother of Hallie Rodgers of Mineola.

Four sailors are listed as "still in critical condition." Seventeen others are hospitalized, but in less serious condition.

Naval officials say they cannot tell yet what caused the string of explosions which rattled the 90 million dollar docked carrier, pending the presentation of evidence to a Naval board of inquiry.

The wrecked area, four decks below the landing deck on the vessel's port side, was roped off and put under armed guard after an inspection by FBI and Naval intelligence agents.

The Boston FBI office refused to discuss its interest in the case, but Navy officials said that under governmental regulations covering agency jurisdictions, the FBI investigates federal civilian employes while Navy intelligence is empowered to investigate its own personnel.

More than a score of civilian workers were aboard the Leyte at the time of the death-dealing explosive fire.

A Navy officer said that "while sabotage does not seem likely at the moment, that phase is being completely explored in this investigation."

Tales of horror and heroism were related by the men who lived with it for up to six hours.

One of the most touching stories was related by Steward 1.C. Ossie Ward of Memphis, Tenn., one of the injured.

He told how he and Ens. Richard Wenderoth of Saugus, Mass., tried to save a badly-burned fellow-sailor, Earl Slater of Jacksonville, Fla., by wrapping him in blankets and wet towels. Slater died today in a hospital.

Ward said that while they were ministering to Slater's burns, they heard a cry from a hatchway.

"We ran over there and pulled down a burning officer. He was burned beyond recognition. We pulled off his burning clothes," Ward said.

"We put blankets around him and he said, 'I am a Catholic. Get me a chaplain. My blood is type A.'

"After we told him we were trapped down there, he said, 'Let us pray.' He led us in prayer. He never mentioned his pain once. We don't know who he was. We don't know if he is alive or dead."

Capt. Thomas A. Ahroon, 46, of Norfolk, Va., skipper of the Leyte for less than three weeks, expressed bewilderment as to the cause of explosion.

He said he was in his cabin when the blast shook the 856-foot-long Leyte. He described it as "a dull rumble like a subway train going through."

GRASSROOTS OPINION

Getting the grassroots opinion was easy for national political figures here Friday. Representative George Mahon, right, is shown eating barbecue and talking to Harrie Winston, Snyder pioneer rancher. About 2,000 persons attended the barbecue and speech by Senator Lyndon B. Johnson given in honor of the seventy-fifth anniversary of Snyder. (Lee Watson photograph)

Cities Filing Suits Against Auto Owners

By The Associated Press

Texas wants car owners to get their autos inspected and register them in the county where they live.

Some cities have started drives to collect overdue personal taxes on the cars.

The Department of Public Safety told car owners last week to hurry and get their safety certificates. The deadline is April 15, but more than 2 million cars still remain to be inspected.

A drive was on in Waco to get car owners to register their vehicles in the counties where they live.

A state inspector said 10 days ago he would start filing suits Monday. By Friday, deputy tax collector Leslie Strange of McLennan County had to order 1,500 more license plates. By Friday, 478 car owners had registered their cars.

Some registered their cars in other counties to avoid city taxes, not collected in all places.

More than 400 suits to collect auto taxes have been filed in Tyler since August.

Lubbock started filing suits on 4,000 or so car owners delinquent on auto taxes.

WEATHER

WEST TEXAS: Partly cloudy Sunday and Monday with widely scattered showers and thunderstorms in Panhandle and South Plains and Pecos Valley westward; no important temperature changes.

NORTH CENTRAL TEXAS: Clear to partly cloudy Sunday and Monday; no important temperature change.

EAST AND SOUTH CENTRAL TEXAS: Clear to partly cloudy and mild Sunday and Monday; moderate easterly winds on coast.

GOP Parity Man Calls For Scalp Of Secretary Benson

WASHINGTON, Oct. 17 (AP)—Sen. Young (R-ND) said today that Secretary of Agriculture Benson ought to quit the Cabinet because "he has lost the confidence of the farmers."

Young, one of the authors of the present parity price support law, previously had been critical of Benson for failing to give a full measure of backing to crop price props. But recently the North Dakota Senator said he believed the secretary was gaining ground with the farmers.

However, Young said in a telephone interview he interprets the election of a Democrat in Wisconsin's traditionally Republican 9th Congressional District as a symbol of widespread farmer discontent.

Any serious defection among the farmers would be certain to threaten Republican control of Congress in next year's elections and both parties have been watching agriculture developments closely.

"I doubt very much that Secretary Benson can regain the confidence the farmers have lost in him because of their uncertainty over his policies," Young said. "It isn't that they have any lack of respect for the secretary or challenge his integrity—it's just a difference of views."

President Eisenhower, who took Benson along on his current farm-state tour, has given no indication of dissatisfaction with the secretary.

Young, who heads the Senate appropriations agriculture subcommittee, said he was disappointed in President Eisenhower's farm speech in Kansas City last Thursday.

In that speech the President said the administration is studying the farm problem thoroughly and will come up with a sound, comprehensive program before Congress meets again. He said the principle of price supports would be continued but gave no details.

"The speech was too indefinite," Young said. "Things are getting to the point where the farmers want some definite commitments. Some of them, particularly World War II veterans, are in desperate financial difficulties."

Democrats generally had the same reaction to the Eisenhower address and Clayton Fritchey, deputy director of the Democratic National Committee, said with a grin: "It's just what we hoped the President would say."

Sen. Monroney (D-Okla) said in a telephone interview that Eisenhower's speech indicated the Republicans have nothing to offer the farmers but "government by postponement, commission study and broken campaign pledges."

"The excuses made for Secretary of Agriculture Benson by President Eisenhower cannot cover up the glaring realities of this kind of farm program," Monroney declared.

"As livnig costs go higher, farm prices drop and the farmer is going bankrupt. This is prosperity in the Republican tradition."

However, Sen. Malone (R-Nev) said he thinks the extent of dissatisfaction among the farmers is being over-estimated.

"Wherever I go, the chief complaint I hear is that the Republicans were elected to clean up the Democratic mess and we aren't doing it fast enough," he said.

Eisenhower said in his speech that the administration is studying whether to recommend (1) extension of present price support laws without changes, (2) to make some alterations in them or (3) "to revise them radically in favor of a new program."

Sen. Kerr (D-Okla), among some others, has been belaboring Benson to support the price of cattle on the hoof at 90 per cent of parity to counter slumping beef prices.

Indian General Has To Take Over POW Crisis Personally

PANMUNJOM, Sunday, Oct. 18 (AP) — Kicks, curses, scuffling and a general uproar erupted for the third straight day Saturday when 430 anti-Communist Chinese prisoners confronted Red explainers seeking to woo them back home.

Even Allied and Communist observers were drawn into the impassioned brawling, as it swirled around one dazed and bewildered Chinese.

The prisoner underwent a three-hour quizzing by Communists in an "explanation" tent. Allied observers protestingly called it brainwashing.

Lt. Gen. K. S. Thimayya, chief of the Neutral Nations Repatriation Commission, personally intervened in the case and dramatically whisked the prisoner away in his own car for segregation.

A brief respite was promised today with no "explanations" scheduled to take place among the 22,400 Chinese and North Korean prisoners who have rejected repatriation. Before the explanations began Thursday the Repatriation Commission said sessions would not be held on Sunday unless found necessary.

Only 9 of the 430 Chinese chose Saturday to return to Communist China. That made a total of 19 returned of 950 Chinese prisoners interviewed in three days. North Korean prisoners have flatly refused to appear before Red interviewers.

Early today the Communist radio in Peiping blasted the Neutral Nations Repatriation Commission for "failure to take effective measures to break down the reign of terror of agents in the POW compounds."

The broadcast, heard in Tokyo, claimed the NNRC, headed by India, "has created difficulties for itself in carrying out its responsibilities and arrangements for the explanation work."

The Reds claim South Krean and Chinese Nationalist "agents" are causing all the anti-Communist trouble among the prisoners.

The Indian command issued a detailed statement after the latest incident Saturday, explaining it as follows:

"Passions of the Chinese explainers and U. N. observers were roused when one of the prisoners of war in the explanation enclosure (remained) before the explainers for 2½ hours. The KPA and CPV (Korean peoples army) and Chinese peoples volunteers) maintained that the prisoner wanted to be repatriated while the U. N. representative violently disagreed with this.

"The calm handling of the situation by Indian officers and men inside the explanation enclosure restored order and the dramatic intervention of Gen. Thimayya prevented what might have developed into an awkward situation."

WINNING FLOAT IN PARADE

Borden County Future Farmers of America walked off with top prize money for floats entered in the parade here Friday afternoon. The winner was their "Cowboy's Saturday Night of 1910" complete with cowboy in the No. 3 washtub. They won $100 first prize, $50 second prize went to the Texas Co. for its oil progress float, and $25 third prize went to the Beta Sigma Phi entry. (Lee Watson photograph)

PILOTS AT RECEPTION

First Lt. F. H. McClellan, left, and First Lt. Vernon N Vannett, right, from Webb Air Force Base in Big Spring, are shown talking with Mark McLaughlin at the reception for Sen. and Mrs. Lyndon Johnson at the Diamond M Ranch Friday afternoon. (Lee Watson photograph)

PUBLIC RECORDS

MARRIAGE LICENSES ISSUED:
M. C. Powell, 29, Snyder, and Ruby Lee Draughen, 23, Colorado City, Oct. 10.
Sauer Kilpatrick May, 30, 2018 Avenue T, and Mary Helen May, 25, Snyder, Oct. 10.
Victor Emil Zajicek, 23, Snyder, and Betty Joan Stewart, 18, 415 Thirtieth Street, Oct. 10.
Alex Walker, 34, Winters, and Virgie Lynn Hargrove, 32, Winters, Oct. 12.
DIVORCE DECREES RECORDED:
Dennis H. Walker from Lamb Chevrolet Co.
Clara Belle Books vs. Morris Sheppard Books, Oct. 8.
Janis Marie Ellington vs. William David Ellington, Oct. 12.
Loraine Kelly Pond vs. Vernon Pond, Oct. 13.
FILED IN CIVIL DISTRICT COURT:
E. A. Dunne and Tena Dunne vs. Frank Reif, trespass to try title, Oct. 8.
Sallye L. Stephenson, by next friend Frank Stephenson, vs. Claud Wilson, Jr., and others, suit to recover property, Oct. 9.
Peggy Nell Merritt vs. Glenn H. Merritt, divorce, Oct. 13.
B. J. Gilmore vs. Annie Gilmore, divorce, Oct. 13.
NEW VEHICLES REGISTERED
Dennis H. Walker from Lamb Chevrolet Co., 1953 Chevrolet sedan.
J. O. Childers, Odessa, from Wade Pipkin Motors, 1953 Ford club coupe.
Leamon Land from H. S. McCormick, 1953 Buick coach.
Subsurface Engineering Co. from Lamb Chevrolet Co., 1953 Chevrolet pickup.
Claud C. Fleming from Pollard Motor Co., 1953 Chrysler sedan.
Raymon L. Mobley from Bob Dupree Nash Co., 1953 Nash station wagon.
Charlie E. Hunter from Truman Jones Motor Co., Big Spring, 1953 Mercury sedan.
Kenneth Wilson from Western Motor Co., 1953 Packard sedan.
Seaboard Oil Co. of Delaware from Lamb Chevrolet Co., 1953 Chevrolet sedan.
Paul A. Rittikin, Fort Worth, from Lamb Chevrolet Co., 1953 Chevrolet coach.
C. H. Garner, Odessa, from Lamb Chevrolet Co., 1953 Chevrolet sedan.
Serapio Almanza, Rotan, from Esell Motor Co., 1953 Dodge pickup.
Gulf Oil Corp. from Lamb Chevrolet Co., 1953 Chevrolet coach.
James V. Smith from Wade Pipkin Motors, 1953 Ford coach.
Joe W. Winegeart from Pollard Motor Co., 1953 Chrysler club coupe.
Robert H. Hargrove, Jr., from R. B. Sears Motor Co., 1953 Oldsmobile sedan.
Humble Oil & Refining Co. from Wade Pipkin Motors, 1953 Ford coupe.
Texas Co. from Wade Pipkin Motors, 1953 Ford pickup.
County commissioner precinct 1 from Snyder Truck & Tractor Co., 1953 International truck.
County commissioner precinct 2 from Wade Pipkin Motors, two 1953 Ford trucks.
Elmer Derrell Randell from Pollard Motor Co., 1953 Plymouth sedan.
Mary Helen Craver from Lamb Chelrolet Co., 1953 Chevrolet coach.
N. W. Autry from Lamb Chevrolet Co., 1953 Chevrolet pickup.
Virdie L. Eades from Lamb Chevrolet Co., 1953 Chevrolet sedan.
John E. Bailey from Lee Motor Co., 1953 Chevrolet sedan.
Jone E. Bailey from Lee Motor Co., 1953 Plymouth sedan.
Gene Thompson from Wade Pipkin Motors, 1953 Ford sedan.
Pascoe Pipeline Co. from D&H Chevrolet Co., El Paso, 1953 Chevrolet pickup.
Lester Baker from Esell Motor Co., 1953 Dodge sedan.
C. V. Stanford from Esell Motor Co., 1954 Dodge sedan.
WARRANTY DEEDS FILED:
Mrs. Vila Warren to H. B. Dennis, lot 4, block 10, Warren Crest addition, Sept. 22.
C. W. Partee, Magnolia, Ark., to Mr. and Mrs. C. B. Martin, all of lot 9 and part of lot 8, block 1, Von Roeder addition, Sept. 2.
W. C. Cutcher to A. D. Kimbrell, surface only of lot 4, block C, Towle Place addition, Oct. 9.
Mr. and Mrs. W. F. Clark, Fremont County, Colo., to Berthe Clark Bullenger, north 50 feet of east 100 feet of lot 1, block 36, Bleankenship addition, Aug. 12.
Mr. and Mrs. J. E. Watson to Ivan Gatlin, surface only of lot 4, block F, Towle Place addition, Oct. 13.
Skelly Oil Co. to Magnolia Petroleum Co., surface only of four acres of section 250, block 97, H&TC survey, July 15.
Mr. and Mrs. Frank C. Jenkins to Mr. and Mrs. Clifford W. Hale, east 65 feet of lot 3, block 7, T. N. Nunn addition, subject to outstanding mineral interests, Aug. 14.
Bertha B. Clark Bullenger to Mr. and Mrs. Marsh Springer, surface only of north half of section 123, block 15, H&TC survey, Oct. 8.
Mr. and Mrs. Clifton Brooks to Oran Thompson, 39.3 acres in sections 135 and 136, block 3, H&GN survey, subject to certain mineral reservations, Oct. 7.

ANTIQUES
FURNITURE
and CHINA
See Our Selection At
2505 AVENUE N
THE
ANTIQUE SHOP
Mrs. Gregory Hanes

Dog In Bar Thwarts Armed Robbery Try

CLEVELAND, Oct. 17 (AP)—A Collie-Shepherd dog named Casanova was wounded twice today as he charged three armed hoodlums and thwarted an attempted bar holdup.

Casanova had gone to the bar with his master, Robert Bertelsbeck, a city fireman, and was resting on the floor when the armed trio walked in.

The dog sprang at one of the robbers, who shot him twice in the right foreleg. Bertelsbeck knocked down the man who shot the dog, and the three fled.

Casanova, in a veterinary hospital, was reported in fair condition.

THE SNYDER DAILY NEWS

Published Sunday morning and each evening except Saturday by the Snyder Daily News, at Snyder, Texas.
Entered as second-class matter at the Post Office at Snyder, Texas.
HERBERT FEATHER, Publisher
HOUSTON H. HARTE, Editor
SUBSCRIPTION RATES: By CARRIER in Snyder, per week, 20c. One year, $12.00. By motor carrier delivery, $1.50 per month. By mail in Scurry and adjoining Counties, one year, $7.50. Balance of Texas, one year $9.50.
MEMBER OF THE ASSOCIATED PRESS
The Associated Press is exclusively entitled to use for republication all news dispatches credited to it and not otherwise credited in this newspaper, also local news published herein. All rights reserved for republication of special dispatches.
Any erroneous reflection upon the character, standing or reputation of any person, firm or corporation which may occur in the columns of the THE SNYDER DAILY NEWS will be gladly corrected upon being brought to the attention of the management.
The publishers are not responsible for copy ommissions, typographical errors or unintentional errors that may occur other than to correct in the next issue after it is brought to their attention.
All unsolicited articles, manuscripts, letters and pictures sent to the Daily News are sent at the owner's risk and the Snyder Daily News expressly repudiates any liabtility or responsibility of their custody or return.

CANYON
DRIVE-IN
Big Spring Hwy. Ph. 3-7212
TONIGHT and MONDAY
"SOUTH SEA WOMAN"
Burt Lancaster
Virginia Mayo
NEWS — CARTOON
TUESDAY and WEDNESDAY
DOUBLE FEATURE
"SCANDAL AT SCOURIE"
Greer Garson
Walter Pidgeon
"SLIGHT CASE OF LARCENY"
Mickey Rooney
Eddie Bracken
CARTOON

Present Sender Is Bad Check Writer

CHICAGO, Oct. 17 (AP)—Gifts sent to President Eisenhower, the Vice President and some U. S. Senators, it was disclosed in federal court yesterday, were paid for with worthless checks written by an ex-convict.

Joseph Levy, 56, described by federal prosecutors as a veteran bad check artist with 67 aliases, was in court on three counts of forgery.

Dean To Washington

BERKELEY Calif., Oct. 17 (AP)—Maj. Gen. William F. Dean, the former prisoner of the Reds in Korea, said today he will leave Monday for Washington, D.C., for reassignment and an operation on his left eye.

SNYDERITES ATTEND CLINIC

State Bar Condemns Law Practice By Non-Lawyers

Unauthorized practice of law was the program subject at the state bar association institute held in Lubbock Thursday and attended by four Snyder attorneys.

Among about 200 lawyers from Lubbock and surrounding areas were Ross H. Hemphill, president of the Scurry County Bar Association; Renal B. Rosson, district attorney; Wayland G. Holt, county attorney; and Robert R. Patterson, all of Snyder.

The subject of the program was unauthorized law practice by real estate agents, notaries public, abstractors, and others, Patterson said.

Evertt L. Looney of Austin, president of the State Bar of Texas, spoke on the U.S. Senate resolution popularly known as the "Bricker Amendment." He spoke at the noon luncheon in the Caprock Hotel. The proposed amendment provides for constitutional limitation of executive authority to enter into treaty agreements with foreign powers which are contrary to the general law of the United States.

Protection of the interest of the general public against the preparation of documents having legal import by persons uninformed or misinformed on the subject was emphasized by R. A. Kilpatrick of Cleburne, chairman of the Unauthorized Practice Committee of the state bar, as the basic and principal reason for the elimination of such practice.

"The test as to whether an act constitutes the practice of law or not, should not be merely whether it calls for legal skill, but does it call for professional responsibility?", Melvin F. Adler of Fort Worth, vice-chairman of the Unauthorized Practice Committee, told the institute in his address during the morning session.

In the afternoon session the group heard Clyde E. Smith of Austin, associate justice of the Supreme Court of Texas; William J. Rochelle, Jr., of Dallas, who spoke on the public relations problem of the state bar, and Vernon B. Hill of Mission, chairman of the board of directors of the state.

Hospitality hour for the lawyers attending the institute was extended by the Lubbock Bar Association at the Lubbock Club, following the meeting.

Partners Are Celebrating Anniversary

The two partners in Rogers Men's Wear are celebrating separate anniversaries in business here this week.

This week is the thirty-seventh anniversary for Abe Rogers in the business and the seventh for his son, Jay Rogers, who is a partner.

Abe Rogers came to Snyder in 1916 and purchased a dry-cleaning and clothing establishment owned by the Eoff Brothers, who had been here several years. He operated the shop for several years under the name of Buckhorn Tailors and had the shop located on the south side of the square, at the location recently occupied by Ameen & Co. During his 37 years in business, Rogers had his shop located on each of the four sides of the square. He moved to the present location in 1937.

In 1946, Jay Rogers moved here from Lubbock and joined his father in the business. He is a native of Snyder. In 1949 the two remodeled the shop and converted it to a men's store, and Abe Rogers established another cleaning shop apart from the clothing store. That shop is now Lockhart Cleaners.

In connection with the anniversary celebration, the store is offering a $25 Stetson hat to the person who brings in the earliest suit made here by Rogers.

Bar Campaign Against Illegal Practices Set

AMARILLO, Oct. 17 (AP)—The State Bar of Texas named Earl Hall of Fort Worth today to spearhead its campaign against illegal practice of law.

Bar directors picked Hall from 35 candidates for general counsel.

Board Chairman Vernon Hill of Mission said Hall's duties would be to:

Investigate and handle unauthorized practice complaints.

Engage in preventive work concerning discipline and grievance matters involving attorneys.

Take prompt action when necessary.

Hall is a former chief justice of the Fort Worth Court of Civil Appeals. His new duties will be full time.

Imports To Be Eased

THE HAGUE, Oct. 17 (AP)—The Netherlands said today new measures to ease imports of goods from the dollar area will be introduced soon.

RITZ Theatre
TODAY, THRU TUESDAY
H. G. WELLS'
THE WAR OF THE WORLDS
COLOR BY TECHNICOLOR
Gene Barry — Ann Robinson
PALACE Theatre
TODAY THRU WEDNESDAY
RANDOLPH SCOTT
GREATER THAN EVER IN 3-D
COLOR BY TECHNICOLOR
THE STRANGER WORE A GUN
co-starring CLAIRE TREVOR
with JOHN WILDER • GEORGE MATHEWS • ALFONSO BEDOYA
Screen Play by KENNETH GAMET • A SCOTT-BRODY PRODUCTION
Produced by ROBERT SCHECHTER • Directed by ANDRE DE TOTH
A COLUMBIA PICTURE
Also "Spooks" With Three Stooges — In 3-D
Starlite DRIVE-IN
TODAY and MONDAY
JOSE FERRER
MOULIN ROUGE
ZSA ZSA GABOR
TRAIL DRIVE-IN
TODAY and MONDAY
"South Sea Women"
Bert Lancaster
Virginia Mayo
PLUS
2—COMEDIES—2

H. G. Moore, 72, Dies Here Friday Night

Funeral services are to be held at the First Baptist Church sometime this afternoon for Henry Garrett Moore, 72, who died at 7:50 o'clock Friday night at Battenfield Hospital.

The retired farmer was taken by Bell ambulance from his home about four miles southwest of town to the hospital less than an hour before his death. He had been ill about two weeks and had been a patient at the hospital but returned home about 10 days ago.

The exact time of the funeral was to be decided after relatives arrived from other states. The Rev. E. K. Shepherd, pastor of the First Baptist Church, where Mr. Moore was a member, is to officiate. Burial is to be in the Snyder Cemetery under direction of Bell Funeral Home.

Mr. Moore was born in Alabama April 9, 1881. He came to Scurry County in 1910.

Survivors are his wife, Mrs. Mattie Lou Moore; a daughter, Mrs. Pearl Eades, Gravette, Ark.; five sons: Herman Grady Moore, James Dewey Moore, and Lester Odell Moore, all of Snyder, and Carl Raymond Moore of Ontario Cal. and Cecil Edward Moore of Jeffersonville, Ind.; one sister, Mrs. Karzie Kerby of Dallas; a brother, Eugene Moore of Odessa; 14 grandchildren an fou great-14 grandchildren, and four great-grandchildren.

Mr. Moore was a member of the Woodmen of the World.

Professor Succumbs

MIDDLETOWN, Ohio, Oct. 17 (AP) Joseph Myers, 86, organizer and first professor of the School of Journalism at Ohio State University, died today.

Abdullah Gets Himself New Girl, Nejla Gets Herself New Fellow

WASHINGTON (AP) — Sheppard (Abdullah) King, Texas oil man, and Nejla Ates, sultry Turkish belly dancer, let it be known separately today that their five-week engagement is over.

Nejla is performing in a suburban Maryland night club which has been advertising her as "the exquisite Turkish delight introduced by Sheppard King."

King says now he has become engaged to Helen Fiske Smith, 19, Miss Washington of 1953. He said his ex-fiancee was temperamental and had difficulty remembering his name.

Miss Ates said the engagement blew up because of King's "silly" behavior. The dancer's new interest was said to be movie actor Steve Corhran.

Hugh Boren and Son
Insurance Agency
Basement Fuller Bldg.

destined to make fashion history
Jacqueline's
CALF OPERA
$9.95 AND $10.95
All these ways:
BENEDICTINE
BROWN
BLACK
GREEN
RED
NAVY
Every season it happens... some one pump outshines all others... in newness, in popularity, in what it does for the foot! You're looking at Fall '53's most-talked-about-and-asked-for opera. Its lines: simple, becoming. Its news: speckle-tone French braid that curves to 1 side only!
exactly as seen in Mademoiselle
Fenton & Thompson Shoe Store
Southeast Corner Of Square

Furniture Specials

At Barrow's this week you will find many pieces of furniture at reduced prices. These values are as great as any we have ever offered. A few items placed on sale for the first time ever.

LIVING ROOM FURNITURE
Pull-up chairs finished in limed oak. Red and gray wool frieze covers. 15.95
1 "Ranch Oak" Sofa bed with tweedlike cover. Neutral color. This is genuine "Ranch Oak". Never before placed on sale and only this time to clear some floor samples. Reg. 179.50 129.50
1 "Ranch Oak" 3 piece sectional sofa. Sawbuck design. Red cover A good buy. Reg. 219.50 139.50
1 "Ranch Oak" 2 piece sectional sofa. Sofa has red plaid cover. This piece is an exceptional buy in fine ranch style furniture. Reg. 232.40 169.50
3 "Ranch Oak" platform rockers. One of the sturdiest and most comfortable platform rockers made. 3 fine covers. Reg. priced from $89 to $93 69.50
1 "Ranch Oak" lounge chair with plaid cover. An extra large and extra comfortable chair. Reg. 139.50 99.50
1 "Ranch Oak" Water bench. A dining room or living room piece. Reg. 84.50 59.50
1 "Ranch Oak" bar set. This set has a wood grain formica top and barrel bar. Reg. 299.50 169.50
1 "Gaucho" 2 piece living room suite. Has wood arms with magazine racks inide. Sofa bed and platform rocker. Covered in tan plastic. Reg. 210.30 169.50
2 "Morning Glory" 2 piece living room suites. Covered in tan and green plastic. Over stuffed arms. Sofa makes bed. Reg. 179.50 139.50
2 "Morning Glory" 2 piece living room suites. Covered in tan and green plastic. Platform rocker and sofa bed has wood arms. Reg. 149.50 119.50
1 2 piece living room suite. Two-cushion sofa. Covered in forrest green fabric. Reg. 199.50 139.50

BED ROOM FURNITURE
4 piece cherry bed room suite. Includes modern vanity, chest, panel bed, and bench. Reg. 289.50 199.50
4 piece walnut bed room suite. Double dresser, bookcase, and 2 night stands. Reg. 269.50 189.50
2 piece bed room suite. Solid Phillipine mahogany. Blonde finish. Double or triple dresser and bookcase bed. Reg. 269.50 179.50
2 piece "Drexel" bed room suite. In solid elm. Double dresser and bookcase headboard. Reg. 279.50 199.50
3 piece solid birch bed room suite. In wheat finish. Double dresser, panel bed, and night stand. Reg. 320.00 179.50
4 piece bed room suite. Tan finish. Solid hardwood. Includes vanity, chest, bed, and bench. Reg. 189.50 149.50
3 piece limed oak bed room suite. Has Double dresser, bookcase headboard, and night stand. Reg. 199.50 159.50
2 piece bed room suite. Solid hardwood. Champaigne finish. Double dresser and bookcase headboard. Reg. 119.50 99.50
3 piece bed room suite. Limed oak finish. Double dresser, panel bed, and night stand. Dresser has eight drawers. Reg. 178.50 129.50
4 piece bed room suite. Toast finish. Includes vanity chest, poster bed, and bench. Reg. 119.50 99.50
2 piece bed room suite. Solid oak. Gray finish. Double dresser, and panel bed. Reg. 159.50 99.50

DINETTES
5 piece dinette in solid birch. Has round table with lazy susan, and 4 chairs. In natural finish. Reg. 169.50 129.50
7 piece chrome dinette. 6' table and 6 chairs. Colors are grey and green. Reg. 159.50 119.50
5 piece chrome dinettes. Duncan Phyfe pedestals. In gray and yellow. Reg. 119.50 89.50
5 piece chrome dinette. Confetti top. With green chairs. Reg. 169.50 119.50
5 piece chrome dinette. Has hidden leaf. Green oval table and 4 chairs. Reg. 189.50 129.50
5 piece chrome dinette. Has red and gray decorative top and 4 chairs Reg. 189.50 139.50
5 piece chrome dinette. Table top is gray starburst. 4 chairs in matching plastic. Reg. 169.50 119.50

CARPET
1 roll of gray mingled wool carpet. All wool face. In 9 foot width. 3.95 Sq. Yd.
1 roll of carpet. Mingled tan pattern. 9 feet wide. 3.95 Sq. Yd.
1 roll green carpet. Mingled pattern. 9 feet wide. 3.95 Sq. Yd.
1 roll of carpet. Mingled gray and black pattern 3.95 Sq. Yd.
In any of the above patterns a 9x12 rug costs $49.40.

Barrow Furniture Co.
2200 — 25th STREET

Snyder Takes Bad Beating In First District Game Of Year

The Snyder Tigers took their first loss of the season in their first district game Friday night when they fell to Vernon 20-0.

The team, suffering one of their "off" nights, was not playing the same type football it played a week ago against Levelland. Snyder fans, who did not have a definite idea what the team had before the Vernon game, gained confidence in the team even though it lost.

The Tigers actually got four drives well established during the night only to lose their footing three times on fumbles and once on downs against Vernon's nine-man line.

One of the Tiger fumbles set up a touchdown for the Lions, but Vernon Back Bill Lovelace earned the other two Lion scores without the aid of blockers.

Lovelace scored the first Vernon touchdown seven minutes deep in the first period. The Tigers had received the kickoff and returned it to their own 32-yard line, and they worked up to the Vernon 48. Lacking only two yards for a first down, the Snyder team punted to the Vernon eight-yard line. Tackle Jerry Smith stopped Vernon Back Bob Harvey on the Vernon 18 on the punt return.

From the 18, Backs Chris Krebs and Bob Pigg pushed to the Snyder 45 in six plays, one a 25-yard spring around left end by Krebs. On the next play, the ball was snapped to Harvey, who faked a handoff to the criss-crossing Krebs and Pigg, kept the ball, and slipped through the middle 45 yards for the score. Krebs' kick was good for the extra point and Vernon led 7-0.

It was soon after that score that the Tigers began their first real drive. Vernon punted and Snyder took over on its own 34. Backs Joe Baxter, Alan Snead, and Jack Spikes took it to the Vernon 38 in five plays, then Snead fumbled and a Vernon lineman recovered. Vernon executed 12 plays and moved to the Snyder 19, but the Tiger defense held.

The Tigers gained the ball on downs on their own 19 and started the longest drive of the night. Fourteen plays, many of them end sweeps by Halfback Geral Crawford, took the Snyder eleven to the Vernon 13-yard line, where they lacked three yards for a first down. Vernon worked out to the 22 before the half was over.

The fumble that set up the second Vernon score came late in the third quarter. Vernon, beaten back on its own 40, punted from there. Baxter, one of the Snyder safeties, missed the punt, and Vernon Guard Dick Sewell charged downfield and fell on the ball. Starting from the Snyder 15, the Lions punched into the Tiger line once, then Krebs passed to Pigg 15 yards for the score. Krebs missed the point kick.

Less than three minutes later, early in the fourth period, the Lions gained their third TD in much the same way as they got their first. The Tigers lacked three yards for a first down. Fullback Jackie Grimmett faked a punt and ran into the left side of the line, but he was stopped at the line of scrimmage. After two punches in the middle by Lovelace and one four yard pass from Dave Haney to Krebs Lovelace went through the middle, again without blocking, through the hands of at least four Snyder defensive players, for 30 yards to score Krebs made the point to put the Lions ahead 20-0.

End Reagan White took the kickoff back to the Snyder 36, then Grimmett and Crawford ground to the Vernon 40, where Bernie Hagins fumbled and Vernon's Bill Coker recovered. The Snyder line shook the ball loose from Lion Back Bob Morris three plays later, and the Tigers started again from the Vernon 36 after Snead had recovered the fumble. A pass from Hagins to End Royce Pierce moved the Tigers to the Vernon 28, then Hagins lost that yardage when he backed up to pass again and was trapped. He tried two more passes to White, both incomplete, before Vernon took over.

Vernon could not gain a first down against the hard-working Tiger defense led by Smith, Tackle Frankie Minton, White, and Guard Steve Blair, so the Tigers took the ball on the Vernon 44.

With a minute to go in the game, the Tigers made their biggest threat of the night. Grimmett and Spikes moved the ball to the Vernon five, then a pitchout from Snead to Grimmett fell to the ground on a fourth down attempt. Grimmett recovered the fumble, but it was far short of the needed first down. Vernon had time for only one play before the game ended.

While the Tigers were furnishing blocking around the line of scrimmage, they could never work out proper downfield blocking. The longest single gain of the night was a 15-yard run through the middle by Grimmett. Vernon's longest run, other than its two touchdown runs, was 25 yards by Krebs around left end. The Tigers averaged 3.7 yards per play, including passing, while Vernon averaged 3.9 yards. Snyder's defense worked well most of the time, only occasionally fooled by Vernon's faking.

Getting in the most tackles for Snyder were Blair, White, Minton, Smith, and Pitner. Harvey, Krebs, and Bob Bailey led the Vernon defense.

Snead and Hagins split time at quarterback with Baxter filling in at that spot part of the time. Grimmett, not ordinarily a pass receiver, caught one from Snead and made it good for 25 yards, the longest Snyder pass gain of the night. Hagins threw to Pierce for the other two completions, good for a total of 17 yards. During the night's play, Hagins attempted four passes, Snead tried two, Baxter two, and Spikes one. Pierce was intended receiver on three, White four, Pitner one, and Grimmitt one. White is usually chief pass receiver.

Three players Krebs, Dave Haney, and Lovelace completed a pass each for Vernon. Krebs was receiver on two and Pigg on one. Most of Vernon's attempts were made by Lovelace, who was trying to connect with Krebs.

Grimmett led Snyder ground gain with 68 yards in 13 carries, or three yards per carry. Next was Crawford with 51 yards in 12 carries, or 4.2 yards per carry and Baxter with 41 yards in 11 carries, or 3.7 yards per carry. Spikes gained 36 yards in seven carries, an average of 5.1 yards per carry.

Leading Vernon's ground gain was Lovelace with 131 yards in 17 carries, averaging 7.7 yards per carry His gain represented all but 64 yards of all the yardage gained on the ground.

STATISTICS

VERNON 20		Snyder 0
10	First downs	12
155	Yards rushing	207
55	Number plays	67
8	Pass attempts	9
3	Passcompletions	3
24	Pass yardage	42
38	Punt average	36
2	Fumbles	5
0	Own fumbles recovered	2
3	Penalties	5
25	Penalty loss	55

Big Spring Looks Roughest In District After Plainview Game

By DALE WALTON

Big Spring, Breckenridge, and Vernon took the initial lead in District 1-3A Friday night by taking wins over Plainview, Lamesa, and Snyder.

The games were the first district tilts of the season. All the winners were home teams.

Big Spring threw a scare into the district by living up to predictions made much earlier this season that the Steers held the most powerful team. Plainview, called one of the best defensive teams in the district because it had held Lubbock and Amarillo to such narrow winning margins, fell apart before the heavy Steers.

Big Spring scored on its first play from scrimmage with Frosty Robison galloping 87 yards through the middle. Half way through the second period J. C. Armistead spilt the middle for eight yards and a touchdown. He followed it up with another on a two-yard run.

Painview crumbed in the fourth period when the Steers' Billy Martin intercepted a Plainview pass and returned it 45 yards for a score. Half a minute before the end of the game Buddy Cosby bucked across from the four-yard line for the final Steer tally. Wayne Medlin kicked two extra points.

Big Spring now has a season record of 2-2, while Plainview has a 2-3 record.

Quarterback Kenny Ford and Halfback Billy Dendy made the combination that won a game for Breckenridge. Lamesa put up a hard fight and had the game tied 7-7 at the half. The Buckaroos did not break loose until the final period.

Breckenridge found itself trailing Lamesa in the second quarter when Lamesa's Conrad Alexander plunged across from the eight-yard line and Kay Dunbar converted. With 12 seconds left to go in that half, Ford went over from the four-yard line. His kick was good for the tie.

In the third period, Ford passed to End Harold Hobson for another score. The play covered 60 yards. Lamesa drove from its own 32 to the Breckenridge 29 before Quarterback Johnny Jones was taken out of the game with an injury. Jake Sandefer then intercepted a Lamesa pass and carried to the Breck 43. The Bucks gained to the 50, where Dendy took a pitchout from Ford and sailed for a score. Ford's kick was good.

For the next Buck score, Ford handed off to Sendefer who handed off to Dendy on a reverse, who passed 27 yards to Tommy Beasely. Ford's kick was good. Sandefer set up the next touchdown when he recovered a fumble on the Lamesa 42. Dick Carpenter carried to the 24, then Jerry Arnold carried the rest of the way. Ford's kick was good.

Sweetwater downed Northside of Fort Worth 33-21 in a non-conference game and remained undefeated. Recovery of three Northside fumbles paid off in three touchdowns for the Sweetwater team

Angel Olvera scored 20 of the Mustangs' points, catching a 23-yard pass from Freddie Armstrong for one and making the other two on short bucks.

Next Friday, the Snyder team will try Breckenridge there, while Vernon will go to Big Spring, Sweetwater will be at Plainview, and Lamesa will host Austin of El Paso in a non-district game.

DISTRICT STANDINGS

	W	T	L	Season
Big Spring	2	0	2	
Breckenridge	4	0	1	
Vernon	3	0	2	
Snyder	4	0	1	
Lamesa	2	0	2	
Plainview	2	0	3	
Sweetwater	2	2	0	

Army Stand Is Enough to Win

NEW YORK Oct. 17 (AP)—Magnificent Army, living up to its finest football traditions, stopped mighty Duke an inch from the goal line with a minute and 20 seconds to play today to preserve a 14-13 victory for one of the season's most staggering surprises.

For 58-plus minutes the aroused Black Knights of the Hudson, building back from a cribbing scandal which wrecked its powerful squad three years ago, had outplayed and outscored the nation's seventh ranking eleven.

But it seemed that this yard-earned triumph was sure to be snatched from their grasp by one lightning thrust in the fading seconds.

Jimmy (Red) Smith, a fleet Duke halfback, took the ball deep in his own territory and, on a double reverse, broke through the entire Army team and scampered like a scared deer for the Cadet end zone.

He had gone 73 yards—while Army hearts fell—before he was brought down from behind on a tremendous effort by Bob Mischak, Army end. The two fell on the Army seven.

From there Duke sent its powerized attack into action, an attack which had been good enough to smother four foes this year. Worth Lutz, Duke's hobbled quarterback and a star for the day, snuck to the six and Smith went to the four and a half. Then Smith smashed to the one and a half.

With time running out, the ball was handed to Lutz. Lutz drove through the middle with all he had, but Army's line rose up and engulfed him to save the day.

Army ..... 0 7 6 0—13

Duke scoring: Touchdowns, Lutz 2. Conversion. Smith.

Army scoring: Touchdowns, Bell, Uebel. Conversions, Chesnauskas, 2.

LSU Is 14-6 Over Georgia

ATHENS, Ga., Oct. 17 (AP)—Louisiana State, using mostly straight power plays, rang up a 14-6 victory over injury-riddled, but dead-game Georgia today.

Fullbacks Jerry Marchand and Tommy Davis and Halfbacks Charley Oakley and Lou Deutschmann consistently rang up gains through the Georgia line.

LSU kept Bulldog Quarterback Zeke Bratkowski's receivers well covered and only on Georgia's lone scoring drive was he able to connect with regularity.

After a double exchange of punts LSU put on a 66-yard sustained drive from its own 34 with Marchand plunging over from the two. Cliff Stringfield kicked the extra point and in 12 minutes of the first period the Tigers led 7-0.

The partisan Georgia crowd of 23,000 was cheered shortly after the kickoff as the Bulldogs marched back down and Bratkowski sneaked across for the touchdown.

Gordon's Takes Lead In Women's Bowling League Last Week

Gordon's Drive-in pushed into the lead of the women's bowling league last week by downing Modern Beauty Salon 2,726 to 2,600, breaking a tie for first between the two teams.

The series rolled by Gordon's is the high of the league so far. High individual series last week was 512 by Jean Green of the Modern team, who also had high line of 200.

Modern now is tied for second with D&H Food, which defeated Sun Oil No. 2 2,542 to 2,056. In other games Matlock's beat Sun Oil No. 1 2,442 to 2,309 and Sun Oil No. 1 downed Sun Oil No. 2 2,362 to 2,240 in a makeup game.

Tomorrow night, games will be Matlock's vs. Sun No. 2, D&H vs. Gordon's, and Modern vs. Sun No. 1.

LEAGUE STANDINGS

Gordon's	11
Modern Beauty	9
D & H Food	9
Matlock's	4
Sun No. 1	4
Sun No. 2	0

Florida Training Set

HOUSTON (AP) — The Houston Buffs will take their Texas League training out of state for the first time in 66 years next spring.

Art Routzong, vice president and general manager, said yesterday the 1954 Buffs will train in Daytona Beach, Fla., with the two St. Louis Cardinal farm clubs, Rochester of the International League and Columbus of the American Association.

Would You Give $20

To Have A Nice Figure?

15 Treatments, only $20 will start you on the road to a figure you've dreamed of . . .

Special Offer Ends October 17th
Trial Treatment—No Obligation

Mrs. R. B. Sears 3301 Ave. U
Phone 3-3167

1st Frosh Win Is 13-6 Over Sweetwater

The freshman grid squad took its first win of the season Thursday night here, downing a Sweetwater team 13-6.

The squad had already lost two games this season, one to the same Sweetwater team and one to Lamesa.

Snyder handled the ball better in the game than before and controlled it more of the game than did Sweetwater.

Floyd Blackwell made the first Snyder score on a five-yard run, ending a 75-yard drive. Powell Berry converted on a run.

Wayne Cain went two yards for the second touchdown after a 60-yard drive by the team. Conversion failed that time.

The Sweetwater team scored on a 60-yard run by Dickie Allen, who has done practically all the scoring for his team this season.

The Snyder team punted only one time, when Cain booted 65 yards and the ball went dead on the Sweetwater four-yard line.

Defensive standouts for the team were Cain, Berry, Dub Norris, and Gary Hill.

The team's next scheduled game is Oct. 29 when it goes to Colorado City.

Columbia Goes To 6-0 Victory Over Harvard

NEW YORK, Oct. 17 (AP)—Dandy Dick Carr, a refugee from Harvard's backyard, threw the winning touchdown pass to Bob Mercier and played a terrific defensive game to lead Columbia to a 6-0 victory over the Crimson at Baker Field today.

The quarterback from Beverly, Mass., cradled a beautiful aerial into Mercier's arms at 13:47 of the second period for the lone tally after he had intercepted Carroll Lowenstein's pass at his 47 and returned it to the 32.

It was a game of tough defenses with Columbia halting the Crimson on their three scoring threats on a pass interception, a goal line stand and a fumble recovery.

Sun Pipeline Team Leading

Sun Pipeline No. 1 and the Goss Hotrodders moved into a tie with Williams Jewelry this week for first place in the men's bowling league.

The pipeliners gained a win by forfeit over an independent team, while the Goss squad downed Pasotex Pipeline 2,717 to 2,518. The jewelers rolled over Lee Service 2,256 to 2,481.

In other games last week, the B&B Televisors, formerly Independent No. 2 downed Sun Pipeline No. 2 2,641 to 2,218; Sun Valve Twisters lost to Sun Oil No. 3 2,586 to 2,576; and the Sun Pencilpushers defeated Snyder Wholesale 2,608 to 2,484.

Joe Michie of the Goss team rolled high series of 568, while Dub Fowler of the Pencilpushers had high line of 210. The Goss team's 2,717 team series is now the record of this league.

Games this week include Sun Oil No. 3 vs. Sun Pipeline No. 1 and the Televisors vs. Independents Tuesday night; Valve Twisters vs. Williams Jewelry and Sun Pipeline No. 2 vs. Hotrodders Wednesday night; Lee Service vs. Pencilpushers and Pasotex vs. Snyder Wholesale Thursday night.

LEAGUE STANDINGS

Sun Pipeline No. 1	10
Goss Hotrodders	10
Williams Jewelry	10
B&B Televisors	9
Sun Pencilpushers	7
Sun Oil No. 3	7
Snyder Wholesale	5
Sun Valve Twisters	4
Lee Service	4
Pasotex	3
Independents	3
Sun Pipeline No. 2	0

Writer's Cramp Hits

LONDON, Oct. 17 (AP)—An orthopedic surgeon attended Somerset Maugham today in the author's Park Lane suite. The novelist, 80, busy pending a collection of essays in long hand, was seized with writer's cramp.

"Blue Streak"
AMBULANCE
Service
PHONE
3-5454
BELL FUNERAL HOME

NOW IS THE TIME
to let us help you with your
INSURANCE PROBLEMS
Worthington Insurance Agency
1921 28th Street WOODROW WORTHINGTON Dial 3-3352
Representing THE TRAVELERS, Hartford
GOOD, LOCAL INSURANCE SERVICE

ABE'S 37th — JAY'S 7th
CONTINUOUS BUSINESS IN SNYDER
Anniversary

We, at Rogers Men's Wear, are proud of our years in the clothing business . . . Proud of our reputation of quality men's wear for Snyderites.

Through our years every effort has been made to furinsh you with the most up-to-date wearing apparel . . . It has always been important to us to satisfy you, our customers . . . Our Slogan, "No Sale is Final Until Customer Satisfied". We have often said, "If There is Anyone Wearing our Clothes Who isn't Satisfied—It's because he hasn't told us about it". In celebrating this anniversary we want to do something special for YOU, to whom our thanks is due, our patrons; therefore, we offer you one weeks bargains on our first line merchandise . . . Come by!

THESE SPECIALS THIS WEEK ONLY

FLORSHEIM SHOES
Never Before — Maybe Never Again But —
— For This Event Only —
ENTIRE STOCK
REG. 17.95 TO 21.95 ..... 10% off

SLACKS & PANTS
THIS EVENT ONLY
ALL 14.95 SLACKS ..... 2 FOR 24.95
ALL OTHERS ..... 10% off

ABE SAYS HE IS INTERESTED ENOUGH IN WHO HAS THE OLDEST SUIT MADE BY HIM TO MAKE IT WORTH WHILE TO RUMMAGE THROUGH YOUR CLOSET. — —

ABE Started Making Clothes Here In The Fall Of 1916 — 37 Years Ago — If It Has The Label In The Pocket Bring It By — You May Receive The
$25.00 JOHN B. STETSON HAT

We've Always Been Proud Of Our Fine Selection Of Men's Quality Suits — And For Our Anniversary Special We Offer These Savings On Our Entire Stock —

Botany '500' —10% off
Reg. 65.00 ..... 58.50
Reg. 60.00 ..... 54.00

STYLE MART —20% off
Reg. 59.50 — 47.60 Reg. 50.00 — 40.00
Reg. 53.50 — 42.80 Reg. 45.00 — 36.00

ALL OTHERS —30% off
ANDOVER — Reg. 50.00 ..... 35.00
ROSE — Reg. 47.50 ..... 33.25
WESTERN — Reg. 89.50 ..... 62.65

SPORT COATS
Botany '500' Reg. 39.50 — $35.50
Reg. 34.50 — $31.00
Style Mart Reg. 29.95 — $23.95
Cal-Anita Reg. 18.50 — $13.50

ROGERS Men's Wear
"New Things First"

A&M Roughs Up TCU With A Solid 20-7 Plastering

FORT WORTH, Oct. 17 (AP)—Texas A&M's amazing Aggies, a team that wasn't supposed to have a thing this season, today showed Texas Christian an unbeatable football hand: power, passing and savage defense, and tacked up a 20-7 victory.

The Aggies beat the Horned Frogs even worse than the scoreboard showed, with only a leaky pass defense in the final quarter responsible for Texas Christian's touchdown and respectable showing before a crowd of 32,000 that sat in a sun-drenched stadium to watch the Southwest Conference game.

Two second quarter touchdowns and another in the fourth kept A&M's unbeaten record intact. And it was the passing and running of Don Ellis, the Aggies' quick little quarterback, that again gave A&M a victory it wasn't figured to get.

ELLIS SCORES TWICE

Ellis smashed 19 yards for A&M's first touchdown and one for its last tally. In between, Don Kachtik bulled his way 42 yards for a touchdown and Elwood Kettler and Eric Miller booted the extra point.

Pinning its hopes on the long, high passes of Ray McKown, Texas Christian moved 62 yards in the final period to score, McKown passing 22 yards to Don Sanford for the tally. He also kicked the extra point.

Its poised backs—Ellis, Kachtik, Kettler and Bob Easley— operating behind an aggressive, mobile line, A&M dominated the game almost entirely.

FIGURES PROVE STRENGTH

It rolled up 193 yards running to 92 for TCU and gained 58 yards passing to 95 for the Horned Frogs. TCU didn't get beyond midfield the first half and penetrated into Aggie territory just three other times.

Kettler and Ellis combined running talents behind the Aggies' unbalanced variations of the T formation on the first A&M touchdown that covered 55 yards in 10 plays. On the second score, only seven plays were needed to cover 68 yards.

Texas Christian drove 59 yards to within A&M's one late in the third, but couldn't punch the ball over.

INTERFERENCE CALLED

Early in the fourth, TCU started another drive—this time using McKown's passes almost exclusively to cover the 62 yards for its only touchdown. He connected on a 13-yard toss to Ronald Fraley, a 10-yard one to Sanford. Then a 24-yard pass interference penalty set the stage for his scoring heave.

Bennie Sinclair grabbed one of McKown's passes and returned it 25 yards to set up the Aggies' last score. Kachtik and Ellis were the main performers as A&M drove to the one and Ellis made the last yard needed.

A&M's victory was its fourth of the season. Only a 14-14 tie with the University of Houston mars its record.

SOPHS HELP ELLIS

For TCU, the licking—its third against one victory—just about chilled any title ropes it had in the conference race this year.

Ellis, the game's backfield star, had smooth combination of sophomores working with him to make Coach Ray George's solid offense work. The Aggies stuck almost entirely to fundamental football, bypassing any tricky maneuvers. A line that consistently broke through to snare TCU backs behind the line of scrimmage played a dominant part.

FROG PASSES CLICK

TCU's ground offense sputtered off-key all during the game, but in the final stages, the Horned Frogs' passing attack began to click.

Kachtik was the leading ground gainer for A&M with 63 yards on seven carries. Ellis gained 35 yards running and 58 passing.

Mal Fowler was TCU's ball carrier with 26 yards on 10 carries. McKown completed four of 9 passes for 64 yards and Fowler 1 of 6 for 25 yards.

Texas A&M	0	14	0	6	—20
Texas Christian	0	0	0	7	— 7

A&M scoring: Touchdowns, Ellis 2, Kachtik. Conversions, Kettler.

TCU scoring, Touchdown, Sanford. Conversion, Sanford.

Notre Dame Comes From Behind To Win

SOUTH BEND Ind., Oct. 17 (AP)—Notre Dame, sagging in the first half 14-7 after being victims of a Pitt ball-stealing act and a "sucker shift" today shook off the effects with a 16-point burst in the last half to trim the pent-up Panthers 23-14.

The nation's No. 1 team, looking like sandlotters at the start of the game, set 58,000 frenzied fans to cheering by scoring a safety and converting a fumble into a touchdown for a 16-14 lead in the third period.

Then, after a 74-yard thrust failed at the outset of the fourth, the Fighting Irish cinched their third triumph of the season on a 37-yard surge in four plays that was capped by quarterback Ralph Guglielmi's nine-yard touchdown jaunt. Guglielmi also tallied Notre Dame's third quarter touchdown on a one-foot sneak.

Pittsburgh appeared headed for duplication of an upset it pulled in beating the Irish 22-19 a year ago by taking a 7-0 first period edge and holding on for a 14-7 margin at the half.

Bob Epps barrelled eight yards for the first Pitt touchdown, ending a 66-yard drive in nine plays.

In the second, Henry Ford stole the ball from pass catcher Paul Matz' arms and raced 47 yards to the Irish 9. Pitt's "sucker shift" pinned a 5-yard off side penalty against Notre Dame and then Dick McCabe sped the final 4 on a pitch out from Ford.

Notre Dame's big moments came in the third. After Johnny Lattner and Neil Worden had guided the Irish 29 yards to the Pitt 27, Lattner finally was forced to punt.

The ball died on the Pitt 7, and the Panthers were penalized five yards to the 2. Epps then was tackled in the end one by Frank Varrichione, Irish left tackle, and the two-point safety shaved Pitt's lead to 14-9.

Later Don Pena recovered sophomore Ford's fumble on the Pitt 26 and from there Notre Dame scored in four plays. Lattner passed 19 to Worden, and after Jose Heap and Worden dented the line, Guglielmi sneaked across.

Menil Mavraides booted the second of his three extra points and the Irish went ahead for the first time, 16-14.

Coach Frank Leahy inserted two sophomore halfbacks, Dick Fitzgerald of Chicago and Dick Washington, 190-pound Negro from Vanderbilt, Pa., at the start of the fourth.

They combined with senior fullback Tom McHugh in smashing through Pitt's weary defenses for 74 yards. The drive was abetted by a penalty against Pitt for unsportsmanlike conduct that gave Notre Dame the ball on the 1.

But Washington fumbled in the end one and Ray Ferguson recovered for Pitt.

FOOTBALL SCORES

(AP— THE ASSOCIATED PRESS)

EAST

Fairmont (W. Va.) State 36, Concord 0
Westmar (Iowa) 27, Penn (Iowa) 0
Army 14, Duke 13
Navy 65, Princeton 7
Yale 0, Cornell 0 (tie)
Colgate 26, Dartmouth 14
Brown 27, Rutgers 20
Ohio State 12, Penn 6
Columbia 6 ,Harvard 0
Penn State 20, Syracuse 14
Adelphi 20, Brooklyn College 0
Amherst 21, Coast Guard 7
Gettysburg 28, Lehigh 7
Williams 20, Bowdoin 14
St. Michaels (Vt.) 7, Quonset Navy Base 7 (tie)
Central State 34, Bluefield 20
Clarion (Pa.) 51, Brookport 7
Potomac State 13, Glenville 7
Connecticut 18, Maine 18 (tie)
New Britain State 30, Montclair 13
Temple 27, Bucknell 21
Thiel 21, Bethany 2
Trinity 34, Colby 0
National Aggies 13, Susquehanna 7
East Stroudsburg 6, Mansfield 6
Boston University 40, Brandeis 14
Tufts 47, Middlebury 6
Northeastern 18, Bates 0
Slippery Rock 14, Indiana (Pa.) 0
Kings Point 6 Wagner 0
Franklin & Marshall 33 ,Drexel State 0
American International 6, Springfield 0 (tie)
Swarthmore 13, Hamilton 2
Penn Military 13, Moravian 7
Rhode Island 41, Massachusetts 14
Westminster 20, Grove City 14
Shippensburg 61, Kutztown 0
Delaware 43, New Hampshire 0
Scranton 28, Bloomsburg 7
Muhlenberg 38, Lebanon Valley 14
Geneva 27, Carnegie Tech 26
Lafayette 26, Western Maryland 6
Virginia Union 26, Lincoln (Pa.) 6
Washington & Jefferson 34, California (Pa.) 32

SOUTH

Kentucky 32, Mississippi State 13
Mississippi Southern 7, Southeastern Louisana 0
Stetson 14, Tampa 7
Florida 60, The Citadel 19
Wake Forest 20, North Carolina State 7
East Tennessee 25, Carson-Newman 0
Morris College 71, Savannah (Ga.) State 0
Clark 20, South Carolina State 8
Middle Tennessee 14, Morehead 0
Troy (Ala.) 13, Jacksonville (Ala.) 7
Hampton 47, Winston-Salem 0
Florida A&M 20, Morris Brown 6
Fort Valley (Ga.) 27, Alabama A&M 0
Alabama 0, Tennessee 0 (tie)
Richmond 27, Washington & Lee 19
Elizabeth City Teachers 25, Livingston 0
Virginia State 15, North Carolina College 7
Presbyterian 19, Davison 18
Morgan State 40, Howard 6
Mississippi College 14, Sewanee 12
Paine 12, Albany (Ga.) State 13 (tie)
Tuskegee 7, Knoxville 7 (tie)
Xavier (La.) 98, Tougalo 0
Dillard 13, Fisk 12
Miles 60, Rust 0
Centre 22, Southwestern (Tenn.) 0
Hampden Sydney 26, Johns Hopkins 0
Mississippi 48, Tulane 14

SOUTHWEST

Texas Tech 34, College of Pacific 7
Houston 14, Oklahoma A&M 7
Southern Methodist 12, Rice 7
Tulsa 14, Hardin-Simmons 13
Austin 26, Howard Payne 20
Texas Lutheran 26, Corpus Christi 6
Northeastern (Okla.) 46, East Central (Okla.) 7
Sul Ross 46, Mexican Polytechnic 13
Panhandle A&M 20, Adams (Colo.) State 18
Abilene Christian 28, McMurry 6
Southeastern (Okla.) 14, Northwestern
Central (Okla.) State 33, Southwestern
Sam Houston State 34, Lamar Tech 0
New Mexico Western 43, New Mexico Highlands 6
Texas A&M 20, Texas Christian 7
Texas 16, Arkansas 7
Oklahoma 45, Kansas 0
Baylor 47, Vanderbilt 6
L.S.U. 14, Georgia 6
Maryland 28, North Carolina 6
V.M.I. 21, Virginia 6
William & Mary 13, Virginia Tech 7
Georgia Tech 26, Auburn 6
Newberry 7, Wofford 6
St. Augustine's (N.C.) 12, St. Paul's (Va.) 0
Nebraska 26, Miami (Fla.) 18

MIDWEST

Wayne 33, Bradley 0
Eau Claire (Wis.) 19, Stout Institute 13
Bethune-Cookman 26, Benedict 0
Catawba 14, Appalachian 13
Lenoir Rhyne 28, Guilford 14
Wisconsin 38, Purdue 19
Notre Dame 23, Pittsburgh 14
Illinois 27, Minnesota 7
Michigan State 47, Indiana 18
Iowa 21, Wyoming 7
Michigan 20, Northwestern 12
Hobart 61, Kenyon 0
Beloit 13, Carroll 7
Ball State 33, Indiana State 6
Cincinnati 20, Xavier 0
Ohio University 40, Kent State 21
Defiance 20, Findlay 0
Kansas State 34, Colorado 14
Iowa State 13, Missouri 6
Platteville (Wisc.) State 6, Milwaukee State 0
Heidelberg 47, Capital 0
Ohio Wesleyan 21, Denison 20
Muskingum 14, Wooster 7
Baldwin-Wallace 35, Bowling Green 27
Taylor 16, Franklin 0
Wabash 33, Grinnell 13
Hanover 12, Manchester 0
Lawrence 62, Ripon 0
Wheaton 33, Elmhurst 0
Lake Forest 13, North Central (Ill.) 10
Akron 16, Mount Union 15
Oberlin 31, Allegheny 13
Toledo 19, Western Michigan 7
Butler 47, St. Joseph's (Ind.) 13
Coe 40, Cornell (Iowa) 14
Wartburg 15, Buena Vista 0
Missouri Mines 6, Southeast Missouri State 0
Wittenberg 63, Marietta 0
Edinboro 52, Ashland 7
Indiana Central 25, Hiram 13
Central (Mo.) 18, Culver-Stockton 13
Huron (S.D.) 26, Sioux Falls (S.D.) 0
St. Olaf 34, Carleton 0
Minot 60, Bottineau (N.D.) 6
St. John's (Minn.) 26, South Dakota State 13
Jamestown (N.D.) 15, Ellendale (N.D.) 6
Valley City (N.D.) 39, Mayville (N.D.) 6
Hope 26, Hillsdale 7
Albion 27, Alma 7
Adrian 21, Kalamazoo 18
Washington (St. Louis) 84, Illinois Wesleyan 6
Illinois Navy Pier 19, Illinois College 0
Monmouth 27, Knox 20
Michigan Normal 20, Northern Illinois 14
Northeast Missouri 7, Eastern Illinois 2
William Jewell 20, Warrensburg 7
Whitewater 15, Stevens Point 12
Augustana (Ill.) 32, Millikin 14
Rolla Mines 6, Cape Girardeau 6

FAR WEST

Montana Mines 41, Western Montana 13
Whitworth 7, Central Washington 2
Portland State 32, Eastern Oregon 20
Stanford 21, UCLA 20
Southern California 37, Oregon State 0
Washington 14, Oregon 6
Washington State 36, Idaho 13
California 34, San Jose State 14
Chico State 26, Southern Oregon 7

French Cutting Off Troops Of Vietminh

HANOI, Indochina, Oct. 17 (AP)—French navy commandos blew up two bridges on the coastal highway below Thanh Hao today to help isolate Vietminh forces facing a French offensive between Cap Rond and the Red River delta.

A spokesman explained that destruction of the bridges cut off a possibility the Vietminh command could move reinforcements to aid two Communist-led divisions which the French Union forces hope to force into a showdown battle within 72 hours.

FOR BEST RESULTS, USE THE SNYDER DAILY NEWS CLASSIFIED. DIAL 3-5486.

Vanderbilt Is Helpless As Baylor Scores

WACO, Oct. 17 (AP) — Baylor's "fearsome foursome" ripped Vanderbilt apart with four devastating first-half touchdown drives today, then let capable subs complete the job of routing helpless Vanderbilt 47-6.

The Baylor victory was a smooth blend of powerful, speedy running; sharp, rugged blocking; and almost unerring passing.

There were so many stars for the Bears you couldn't name a standout.

Quarterback Fran (Cotton) Davidson deftly directed touchdown drives of 65, 78 and 62 yards, with halfbacks Jerry Coody and L. G. (Long Gone) Dupre and fullback Allen Jones scoring on short thrusts—in that order.

Then Davidson helped account for the fourth tally of the first half with a nine-yard toss to end Charles Bristow on the goal line.

Not to be outdone by their big brothers, the Baylor second team pulled the string for a 56-yard scoring jaunt by sophomore Weldon Holly in the third period.

Substitute quarterback Billy Hooper, who doesn't need any lessons on how to pass, catapulted Baylor 47 yards on two completions. Back to pass again, he saw a big hole and galloped outside right tackle for seven yards and Baylor's sixth touchdown. He snaked from the two for another tally in the final minute and a half.

Georgia Tech Knocks Auburn

ATLANTA, Oct. 17 (AP) — Georgia Tech's hot-and-cold Engineers, sparked by Leon Hardeman's running, singed Auburn 36-6 today in their best showing of the season.

A crowd of 40,000 saw the victory push Tech's unbeaten string to 31 games, the longest among major college teams. It was the 12th straight over the Tigers.

Hardeman, the senior speedster, got Tech out in front with a 15-yard touchdown run when the game was less than six minutes old. He struck again on a beautiful 39-yard scoring gallop in the third quarter.

Burton Grant kicked a 13-yard field goal, freshman Wade Mitchell passed 23 yards to end Bill Sennett for another TD, Bill Brigman threw to end Sam Hensley for 26 yards and another score and George Humphreys plunged two yards for the final Tech counter.

Quarterback Joe Davis went 13 yards for Auburn's only touchdown at the end of a 50-yard drive midway in the fourth period.

Auburn had little trouble moving the ball between the 30-yard lines but Tech's powerful defensive line and Tiger fumbles made the difference when the chips were down.

The Engineers turned three Auburn fumbles into touchdowns and a third-quarter Tiger bobble by halfback Bobby Duke after the umpire had signaled a touchdown nullified a score. Tech's Charlie Brannon pounced on the loose ball behind the Tech goal, giving the home team the ball at the 20.

Sooners Rush Over Kansas

NORMAN, Okla., Oct. 17 (AP)—Larry Grigg, Oklahoma's Elusive senior halfback, scored one touchdown and pitched two more as he sparked Oklahoma's crushing offensive to a 45-0 victory over Kansas in the Sooners' opening defense of their Big Seven Conference football title.

A shirtsleeved Dad's Day crowd of 42,500 had no doubt about the outcome after the first quarter as Oklahoma made three touchdowns in the opening stanza, scoring each time it got the ball. Grigg broke away for runs of 35 and 66 yards during that period as Kansas' line was demoralized by the crushing Sooner power.

Oklahoma added one touchdown in the third quarter and substitutes added three more in the fourth to round out the slaughter.

The Sooners rolled to 537 yards rushing for a new school record in one game. Their previous mark was 436 yards against Nebraska in 1946.

The game also marked Oklahoma's 36th consecutive game in Big Seven competition without defeat.

Kansas' only threat came in the second quarter when it rolled from its 20 to Oklahoma's 15 against the second team.

Coach Bud Wilkinson then rushed in his first stringers with four minutes left and the Jayhawkers were stopped cold.

Oklahoma's touchdowns were divided among Grigg, Carl Allison who took Grigg's two scoring aerials, Robert Burris, Bob Herndon, Chuck Baker and Jack Van Pool.

Kansas	0	0	0	0	— 0
Oklahoma	19	0	7	19	—45

Oklahoma scoring. Touchdowns, Grigg, Allison 2, R. Burris, Herndon, Baker, Van Pool. Conversions, Calame 2, Leake.

Michigan St. Mops Up Ind.

EAST LANSING, Mich., Oct. 17 (AP)—Michigan State used its own platoon system—platoons of fresh backs working in relays—to power to its 28th consecutive football victory by a 47-18 margin today in a high-scoring Big 10 game with Indiana.

The win kept Michigan State, rated No. 2 nationally behind Notre Dame before today in the Associated Press poll, still in the lead in the conference championship race.

A homecoming overflow throng of 51,696 fans saw Indiana, a 19-point pre-game underdog, go ahead briefly 6-0 in the first period.

But MSC Coach Biggie Munn ran in his so-called "second-string" backfield to relieve the starters and the fresh troops scored two touchdowns and set up a third in nine minutes of the second quarter.

LAST MINUTE TD SAVES SMU 12-7

DALLAS, Oct. 17 (AP)—Frank Eidom sped 92 yards when all seemed lost tonight to set up the touchdown that gave Southern Methodist a 12-7 victory and knocked Rice from the nation's undefeated, untied ranks.

Southern Methodist, battered and weary, had held the thunderous Rice ground game in check on its two with less than three minutes to go. The crowd of 50,000 was filing out of the Cotton Bowl. Jerry Norton, great Methodist back, had rammed for two yards. Then Eidom, a squatty speedster, took the ball in a try at right tackle. He got past the line, cut to his right and as a Rice man closed in, Dale Moore, another Methodist back, threw a terrific block. Eidom raced to the Rice four before Marshall Crawford knocked him out of bounds. In two tries, Moore made two then Duane Nutt circled left end for the score. It was Nutt's second touchdown.

The teams had cashed in on each other's fumbles for touchdowns before this dramatic moment with Rice having the kicker. Don Costa had booted the extra point for Rice and Ed Bernet had missed for SMU. The score was 7-6 and Rice was battering SMU from pillar to post when the last great goal line stand gave the Methodists another chance.

The Rice touchdown was scored by Kosse Johnson, a great runner and kicker tonight.

Rice	0	0	7	0	— 7
SMU	0	6	0	6	—12

Rice scoring, Touchdown, Johnson. Conversion, Costa.

SMU scoring, Touchdowns, Nutt 2.

Peerless & Reda Pumps
WATER WELL SERVICING
EVIS WATER CONDITIONERS
2001 25th Street Phone 3-5531

Texas Takes First Conference Win, Beating Arkansas 16-7

FAYETTEVILLE, Ark., Oct. 17 (AP)—A brutal Texas line shoved the lightweight Arkansas Razorbacks around most unmercifully this afternoon and the Longhorns opened the defense of their Southwest Conference football championship with a 16-7 victory.

The Texas offense operated in spurts except in the second quarter when the three-platoon Longhorns roared to all their points in the space of six minutes, and in the end it was the eight-man defensive line smearing Arkansas' single wing attack that spelled the difference.

Those Texas forwards halted Razorback threats at the Longhorn 10 and 19 in the first quarter and rushed so hard all the way that Arkansas' heralded passing attack never had a chance.

DRIVES 81 YARDS

Texas started its first drive—an 81-yard display of split-T jabs—late in the first quarter and culminated it with a 30-yard scoring pass from Bunny Andrews to Delano Womack on the Arkansas 10. Womack sidestepped defender Charley Hallum and went over untouched.

The Longhorns increased their advantage two plays later when Dougal Cameron recovered a Razorback fumble at the Arkansas 31, then accounted for most of the distance to the goal with drives of 16 and 5 yards. George Robinson went wide on a pitch-out for the last five.

A blocked punt gave Texas a safety on Arkansas' next try with the ball.

McHAN SCORES

Lamar McHan brought the Razorback attack to life midway of the fourth period after a wobbly punt by Cameron went out on the Texas 33. It took Arkansas 10 plays to get the touchdown with McHan carrying eight times for all but one yard of the short march. The big tailback circled left end for the tally.

The best example of the way Texas' hard-charging line spoiled the day for the Razorbacks and a record homecoming crowd of 23,000 probably was on the play that gave the Longhorns their safety.

Five Longhorns swarmed punter Ralph Troillet on the Arkansas 10. The ball smacked into center Leighton Younger's chest and bounded back off the field of play

PASSERS HARASSED

Linemen of all three Texas' platoons harassed Arkansas passers so badly that they managed to complete only 5 of 18 hurried throws for just 17 yards.

McHan, a workhorse who carried the ball 22 times—twice more than all his mates combined, was the day's leading ball carrier, accounting for 63 of Arkansas' 146 yards rushing.

Texas	0	16	0	0	—16
Arkansas	0	0	0	7	— 7

Texas scoring: Touchdowns, Womack, Robinson. Conversions, Jones, Branch. Safety, Troillett (punt blocked out of end zone by Younger).

Arkansas scoring, Touchdowns, McHan. Conversion, Long.

Passer Leads Mchigan Over Northwestern

ANN ARBOR, Mich., Oct. 17 (AP)—Duncan McDonald, Michigan's passing wizard, passed and kicked the Wolverines to a 20-12 victory over Northwestern today in a Big Ten football thriller.

McDonald staged a fabulous exhibition of spot passing before a crowd of 65,490 frenzied fans.

The junior appeared in the waning seconds of the first three periods and accounted for every Michigan point.

Scoring passes to Tony Branoff and John Veselenak in the first half gave Michigan a lead to bolster its fifth place standings in The Associated Press poll.

Two Northwestern touchdowns in the third period brought McDonald back just before the end of the period to pitch a screen pass that halfback Ted Kress carried 49 yards for the score that put Michigan out of danger and locked up its second straight conference victory.

Maryland Is Over Carolina

CHAPEL HILL, N.C., Oct. 17 (AP)—Mighty Maryland, its split-T sputtering before catching fire, swept to four touchdowns in long drives today to upend undefeated North Carolina, 26-0, in a game slowed by numerous penalties.

Before a crowd of 34,000, Maryland rolled 69 yards in the second period with quarterback Bernie Faloney plunging over from the three. Two 15 - yard penalties against North Carolina aided the Terps.

Maryland scored again the next time it got the ball, storming 92 yards with reserve quarterback Charles Boxold sneaking over from the one. A 54-yard pass from Boxold to end Bill Walker set up the score on the North Carolina 16.

In the third, Maryland rolled to another touchdown on a 72-yard drive, fullback Ralph Fenton driving over from the one. A seven-yard pass from Boxold to end Russ Dennis produced Maryland's last score early in the fourth period, climaxing an 80-yard march.

Felton converted one extra point and Dick Bielski got the other.

The ponderous Maryland line turned back North Carolina threats on the 12 in the first period and again in the two in the third quarter.

ACC Dumps McMurry 28-6

ABILENE, Oct. 17 (AP)—Abilene Christian College today established itself as heavy favorite to win the Texas Conference, dropping hitherto undefeated McMurry College 28-6 behind the passing of freshman quarterback Leondous Fry.

Fry tossed three touchdown passes to end Von Morgan, two of them in the first quarter.

ACC struck quickly, running up the score to 21-0 in the first period. The other first period tally was a 27-yard left end run by halfback Jimmy Hirth, whose service was limited due to injuries.

McMurry's leading rusher, Elroy Payne, was bottled up by a strong Wildcat forward wall and could only pick up 34 yards on 13 carries.

The Indians scored their lone touchdown in the third when fresh man quarterback George Peel uncorked a 82-yard scoring pass to wingback Otis Ratliff.

The fourth ACC tally came on a 31-yard pass from Fry to Morgan in the final period.

TIMES CHANGE!
Has your LIFE INSURANCE kept pace?
We'd like to bring yours up to date. No obligation.
INSURANCE AGENCY
WOODROW WORTHINGTON
WORTHINGTON
1921 26th St. — Dial 3-3352
Representing THE TRAVELERS, Hartford

Ohio State In Win Over Pa.

PHILADELPHIA, Oct. 17 (AP) — Fumbling Ohio State finally hit its stride in the last period to nip underdog Penn, 12-6, today with Bob Watkins smashing home to climax a 93-yard drive.

For three periods the Ivy League Quakers, supposedly being led to slaughter on their suicide schedule, outplayed the visitors from the Big 10. Five times Penn threatened deep in Ohio territory, only to have its own mistakes and a desperate Ohio defense close the door.

Then the Ohio State club, still smarting from last week's upset by Illinois, began to roll with Watkins churning yardage and Dave Leggett hitting his mark with passes.

It was a startling comeback for Penn, which had been humilated, 40-0, by California last week. Only two weeks ago Ohio State bombed California, 33-19.

Gail Wins Game In Six-Man Football

The Borden County Coyotes, in their second year of six-man football, downed the Dawson County Dragons 45-39 Friday night at Dawson.

The Coyotes brought their season record to two wins and three losses. They did not win a game last year. They will host Ackerly at Gail next Friday night.

E. L. Franklin ran four touchdowns across for the Coyotes, while Borden Reeder made two and Shorty Farmer made one. Donald Redell converted three times.

Navy Crushes Princeton In 65-7 Game

PRINCETON N.J., Oct. 17 (AP)—A tall, young opportunist from Brooklyn, John Isaac Hopkins, crashed into stardom today as he led a well-drilled Navy football team to a crushing 65-7 victory over previously unbeaten Princeton.

The score was the biggest ever run up by an opposnig team against Princeton, which played the first intercollegiate game in 1869. The previous high was 51-14 by Yale in 1931.

Hopkins caught two touchdown passes, intercepted one Princeton toss, recovered a fumble, threw a couple of key blocks and generally made himself a nuisance to the Tigers, who lost for the second time in their last 35 games.

It was Navy's best performance of the season by far. The Midshipmen, unbeaten but tied by William and Mary in their first game, showed a sharp, smooth T-formation attack and a virtually impenetrable defense.

Stanford Gets By Big UCLA

PALO ALTO, Calif., Oct. 17 (AP)—Big Bob Garrett, Stanford bullet-throwing quarterback, passed and kicked Stanford to a 21-20 victory over the UCLA Bruins today in the most spectacular football upset on the West Coast this season.

The 6 foot 1 T-formation skipper tossed three touchdown passes and kicked every conversion.

Garrett outshone UCLA's fleet tailback, Paul Cameron, who directed the Bruins to their three touchdowns before 45,000 spectators.

In the end, it was the accurate point kicking of left-footed Garrett.

Kids or Dogs Stray?
Keep Them Safe At Home With A
CHAIN LINK FENCE
No Money Down, Easy Monthly Terms, 36 Months To Pay. For Free Estimate Call 3-7118.
HOWARD GRACEY

CORRECT VISION
makes work a lot
EASIER
You can do more — do it easier —do it faster, when your vision is RIGHT. As your first step to greater efficiency, have your eyes examined.
GUARANTEED
Satisfactory Service
We fit you in glasses correctly or refund your money in full.
DR. CLYDE E. DAWSON
Optometrist
Diamond M Building
911 25th St. Phone 3-4503

Boy's Week at Dad & Lad
Largest Selection Of Boy's Wear In Snyder

Boy's 100% Wood Suits
BY SEWELL
Grey and Tan Flannel. Sizes 10 To 20
Select Yours Now $24.95 and $29.95

Boys' Sport Coats
Wools, Corduroy In Plain or Fancy. Sizes 2 to 20
$7.95 To $17.95

Boys' Jackets
Wools, Leather, Shell Rayon And Acetate. Size 2 to 16
$3.95 To $14.95

CARNEGIE SOLID AND BRIGHT COLOR CORDUROY
SPORT SHIRTS SIZE 10 TO 20 $5.95
TOM SAWYER SOLID AND BRIGHT COLOR CORDUROY
SPORT SHIRTS SIZE 10 TO 20 $5.95

200 Pairs Boys' Slacks
Largest Selection In Snyder. Size 2 to 18
$3.95 To $12.95

SPECIAL
Kiddies' Boots
Size 5 to 8 ..... $4.95
Size 8½ to 12 ..... 6.50
Size 12½ to 3 .... 6.95
Durable Leather With Good-Year Welt Construction Red With White Inlay

CARNEGIE
Shirts For Boys Size 1 to 18 $1.98
TOM SAWYER
Shirts For Boys Size 1 to 18 $1.98 & $2.98
TOM SAWYER — SIZE 2 TO 12
Flannelette Pajamas $2.98
POLL PARROT
Pre-Tested Shoes For Boys
Large Selection Of Style. Sizes 8½ to 3 $5.50 and $5.95

USE OUR CONVENIENT LAY-AWAY
DAD and LAD
Northeast Corner Of Square

MODEST MAIDENS

Trademark Registered U. S. Patent Office

"I KNOW YOU'RE DESTINED TO GO FAR IN THIS WORLD, WILBUR—AND I WISH YOU'D START GOING RIGHT NOW!"

Crossword Puzzle

ACROSS
1. Location
5. Stake for roasting meat
9. Fasten
12. Variety of cabbage
13. Sea eagle
14. Fish eggs
15. Metal
16. Legal claim
17. Feminine name
18. One who sells from house to house
20. Persian poet
21. Greek letter
22. Uneasy
24. Guided
26. Worthless leaving
27. At no time
30. Immense bodies of water
32. Grate harshly
33. Concise
34. Vegetable
35. Young boy
36. Has recourse to
38. Pronoun
39. Charles Lamb
41. Word for word
44. Mythical bird
45. End of a hammer head: variant
46. Baking chamber
48. Writing fluid
49. Speed contest
50. Measure
51. Centigrams: abbr.
52. Units
53. Formerly

DOWN
1. Snow runner
2. Part that covers the ear
3. Medicinal plant
4. Look after
5. Venders
6. Minister
7. Lifeless
8. Numeral
9. Belonging to the first ages
10. Island near West Point
11. Close
19. Idlers
20. Above
21. Conspire
23. Cover with something solid
25. Hoisting machines
28. Shoulder ornaments
29. Anarchists
31. On the ocean
32. Long seats
34. Son of a sovereign
37. City in New York state
39. Scandinavian navigator
40. Lengthy
42. Capital of Italy
43. Assert
45. In favor of
47. Tennis appurtenance

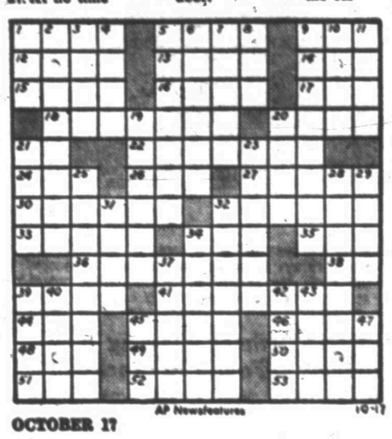

AP Newsfeatures 10-17

OCTOBER 17

SOLID SAD FAD
IRONY TRI ALA
PECAN AERATOR
ANENT TRENT
BITTE EOS TOES
ACE AGREES
REDOWA ARENAS
FETTLE APE
FAST EWE CITE
ARIES IDEAL
CORNERS ANEAR
EMU NIT SORRY
TAP TOY TESTE

Solution of Yesterday's Puzzle

If You Miss Your Snyder Daily News
Phone Before 7 P.M. Week Days
DIAL 3-5486
Phone Before 10 A.M. Sundays
— One Will Be Delivered To You —

MARY WORTH

FERDINAND

SCORCHY SMITH

TIMES PRINTING COMPANY
OFFICE SUPPLIES—FURNITURE
UNDERWOOD SALES AND SERVICE

OAKY DOAKS

DICKIE DARE

KERRY DRAKE

REX MORGAN

TIMES PRINTING COMPANY
QUALITY PRINTING
1907 25th STREET

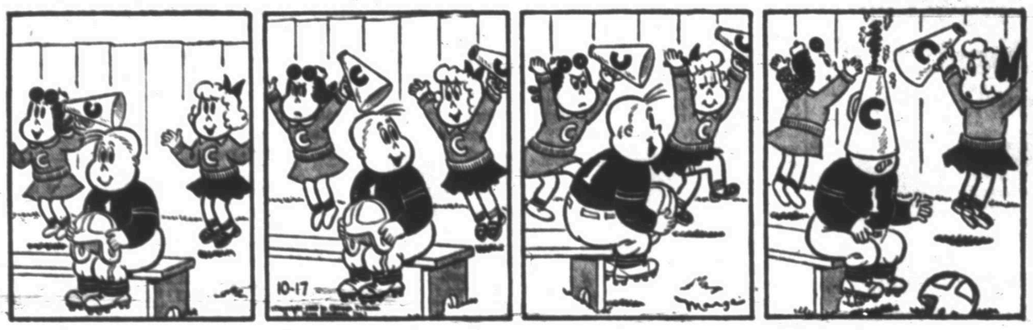

LITTLE LULU

THE SAINT

HOPALONG CASSIDY

HOMER HOOPEE

THE ADVENTURES OF PATSY

TYPEWRITER and ADDING MACHINE REPAIR
1907 25th St. Times Printing Co. Phone 3-7202

PRODUCE OIL FOR SACROC

The six men above produce almost 50,000 barrels of oil each day for Magnolia Petroleum Co. SACROC Unit area north of Snyder. They are the men who see that the oil comes out of the ground from the wells in their half of the SACROC Segment 2 operated by Magnolia. From left are: Carter H. Conaway, gang pusher, C. C. Bane, Glen Crank, R. H. Moses, Jr., W. M. Suttle, and Bobby M. Zetzman, roustabouts. Suttle is son of Snyder police chief Walter Suttle, and Crank is the son-in-law of Scurry County Commissioner Doyle Parmer. Zetzman, of Roby, is the only single man in the gang. (Lee Watson photograph)

Garza Gets 3 Locations, 1 Completion

Three locations and a completion have been reported for Garza fields.

Tide Water Associated Oil will drill the No. 2 Alice Williams in the Tobe-Strawn field one mile southeast of Justiceburg. Drillsite is 660 feet from north and west lines of section 19-6-H&GN. Contract depth is 7,500 feet.

In the Rocker "A" field, R. S. Anderson of Midland has set location for the No. 1 Union-Stoker 330 feet from north and east lines of the northwest quarter of section 939-97-H&TC. It is on a 160-acre lease four miles west of Justiceburg. Contract depth is 3,000 feet, with operations to start by Tuesday.

Progress Petroleum Co. of Houston No. 1 W. A. Cash is to be started at once in the Garza field four miles northwest of Post. Drillsite is 330 feet from south and 990 feet from east lines of the northwest quarter of section 1,215-A337-TTRR. Projected depth is 3,500 feet.

Alamo Crop. of Lubbock No. 6 W. A. Gray has been completed in the Garza field. The potential gauge showed 65.98 barrels of 37-1 gravity oil with 30 per cent water. Production was from perforations at 3,191-218 feet and from 3,206-235 feet. The project was acidized with 6,000 gallons.

Location is 2,210 feet from south and 330 feet from west lines of the lease in section 1-215-TTRR.

POLITICIANS GET TOGETHER

Politics crowded out the weather as a topic of conversation at jubilee gatherings here Friday. The men above were subjected to and subjects of many such conversations because they represent West Texas on the state and national governing bodies. From left are: George Mahon, congressman from Colorado City; Lyndon B. Johnson, Texas senior senator; Harley Sadler, state senator for this district from Abilene; Obie Bristow, state representative from Big Spring; and Truitt Lattimer, state representative from Abilene.

Andrews Leads In Number Of Rigs Working

Andrews County, with a record 62 rotary rigs turning on Oct. 10, topped West Texas counties in the Permian Basin for drilling activity on that date.

Scurry County, down two from the previous count on Sept. 25, stood far down the line with only seven rigs in operation.

Lea County, New Mexico, continued to lead all counties in the Basin area with 94 rigs in operation, a drop of 17 from the Sept. 25 count by Reed Roller Bit Co. Midland County was third in counties of the area with 28 rigs. Gaines County, a leader in recent weeks, continued among the top number with 26 rigs. Other counties reporting more than 20 rigs running were Ector wtih 25 and Pecos with 23.

A partial list of counties covered by the survey with the count with totals for Oct. 10 and Sept. 25 follows:

Borden	6	10
Dawson	10	4
Garza	1	2
Howard	12	12
Kent	5	4
Mitchell	7	3
Nolan	5	6

A total of 502 rigs were reported in the Permian Basin, compared to 510 on Sept. 25. Spraberry trend areas had 15 operations, down one from the previous count. A total of 488 rigs was reported in the area on Oct. 10, 1952.

Grayburg Attempt Is Failure In Midland

Fred Turner, Jr., of Midland No. 1 H. H. Watford, shallow wildcat, two miles northwest of the Midland city limits, in Northwest Midland County is to be plugged and abandoned.

The project bottomed at 5,015 feet in dry San Andres-Permian lime. It found no shows in that formation or in the Grayburg, which is above the San Andres.

Location is 1,980 feet from north and west lines of section 18-39-T-1-S-T&P. It is four miles south and one-half of a mile east of Stanolind Oil & Gas Co. No. 1-AS Midland Farms, (RAB) recently completed small pumping discovery from the Grayburg.

Cogdell Field Gets Another Producer

Texaco No. 215 P. L. Fuller has been completed as a new producer in the Cogdell field of Scurry County.

The well flowed 24 hours for a potential of 145.85 barrels of 40.3-gravity oil with no water. Gas-oil ratio on the test was 999-1, with the flow through a 24-64th-inch choke.

Pay was topped at 6,770 feet, with casing cemented at 6,772 feet. Total depth is 6,886 feet. Derrick floor elevation is 2,349 feet.

The No. 215 Fuller is 1,988 feet from north and 668 feet from west lines of the lease in section 553-97-H&TC.

Oil Well Completions Off Again In Texas

AUSTIN, Oct. 17 (AP)—Texas oil well completions fell off this week to 157 from 179, the Railroad Commission said today.

The year's total rose to 8,195 or 232 less than last year.

Gas well completions totalled 34 for the year's total to 847, compared to 658. Eleven wildcats were reported. Two were oil producers; the others, gas.

A 163-barrel increase was reported in the daily oil allowable since last Saturday. The figure was 2,953,160 barrels daily.

Ellenburger Offset In Andrews Staked

Cities Service Oil Co. No. 4-0 University is to be drilled as a north offset to a recently completed one and three-quarter-mile southwest extension to the Block 12 (Ellenburger) field of Southwest Andrews County.

The new test will be dug 1,895 feet from east and 2,085 feet from north lines of section 22, block 12, University Land survey.

It is to go to 11,000 feet.

Fisher County Well Staked Near Pyron

Richardson & Bass No. 1 S. C. Schwalbe has been staked for immediate drilling five miles northeast of Pyron in Southwest Fisher County.

Location is 660 feet from south and east lines of section 173-3-H&TC, one and one-half miles southwest of the Hester-Norward Caddo field. Contract depth is 7,300 feet.

Dawson Completion

Cities Service Oil Co. No. 3 Brennand has been completed as a pumping producer in the Mungerville (Pennsylvanian) field of Northwest Dawson County.

The well was finaled for a daily potential of 197 barrels of 43.6 gravity oil through perforations at 8,399-8,608 feet. Completion was natural.

Location is 2,310 feet from north and 467 feet from west lines of the lease in section 78-M-EL&RR.

Shows Made On Test Run In Schleicher

L. E. (Lou) Scherck No. 1-A D.C.O. Wilson, wildcat in Southeast Schleicher County, lost circulation at 1,546 feet, regained it in approximately 15 minutes, then started heading and covered the pit with live oil.

The project, which had been drilling with clear water, killed the well with mud.

Operator then ran a 45-minutes drillstem test between 1,442 and 1,468 feet in a Permian lime. There was a strong blow for 20 minutes. This blow decreased to a weak blow at the end of 45 minutes.

Recovery was 1,378 feet of fluid. The fluid was 450 feet of oil cut mud and barckish water and 928 feet of salt water.

Flowing pressure was 645 pounds and shutin pressure, after 15 minutes, was 645 pounds.

No. 1M D.C.O. Wilson is located 660 feet from south and east lines of the southwest quarter of section 10, block V-14, M. Nouendorff survey and 20 miles southeast of Eldorado.

Midland County Well Plugged, Abandoned

R. P. (Raleigh) Coats No. 1 R. R. L. Porter, Northwest Midland County wildcat, five miles northwest of the city of Midland has been abandoned and plugged on total depth of 5,075 feet in dry San Andres-Permian lime.

This project was originally drilled to try for production in the Grayburg lime. That one made sulphur water.

Location was 660 feet from north and east lines of section 23, block 40, T-1-S, T&P survey.

It was two miles south and one mile west of Stanolind Oil & Gas Co. No. 1-AF Midland Farms (RA-B) small pumping discovery from the Grayburg which was recently completed.

Well Completed From Devonian In Andrews

Anderson-Prichard Oil Corp. No. 1-F University has been completed as a Devonian producer in the Prichard area of Northeast Andrews County.

The well was finaled on the pump for a daily potential of 197.46 barrels of high-gravity oil through perforations at 12,402-458 feet and 12,474-522 feet.

Location is three-quarters of a mile northwest of the discovery well and 330 feet from south and 660 feet from west lines of the northwest quarter of section 49, block 6, University Lands survey.

Reeves County Offset

Corpus Christi Refining Co. has staked location for a north offset to its No. 1 Aylesworth, Delaware discovery in North-Central Reeves County.

The new test is No. 2 Aylesworth and it is 1,653 feet from south and 660 feet from west lines of section 8-55-T-4-T&P. That makes it 993 feet north of the new pool opener.

Projected depth is 4,000 feet for a test of the Delaware sand. Rotary tools will be moved in and drilling will begin at once.

Drillsite is 20 miles northwest of Pecos and four and one-half miles south of the Dixieland field.

FOR BEST RESULTS USE THE SNYDER DAILY NEWS CLASSIFIED

CITY RADIO SERVICE
Free Pickup and Delivery
We Give "S&H" Green Stamps
1806 24th Street
Phone 3-5932

Ditching Service
Cleveland 110 Digger.
Capacity 5½ Feet Deep,
24 Inches Wide
No Job Too Large or Too Small.
Abilene Ditching Service
Call 46087 or 45788
Collect—Abilene

Important Oil Discovery In Andrews Found

L. M. Glasco, Fryer - Hanson Drilling Co. and Roden, Darden & McRae, Ltd., No. 1 L. L. Butler has been completed as a new field opener in Central-North Andrews County.

The project made a 24-hour flowing potential of 1,972.80 barrels of 39 - gravity oil, flowing natural through a three-quarter-inch choke. Flowing tubing pressure was 50 pounds, with gas-oil ratio 126-1. Production is from open hole between 12,546 feet and total depth of 12,563 feet in the Devonian.

Top of the Devonian was called at 12,543 feet on an elevation of 3,022 feet. Five and one-half-inch casing is cemented at 12,546 feet.

The nearest production from the Devonian is on the one-well, Block 5 field four and one-half miles to the southwest. The No. 1 Butler was drilled 660 feet from north and 1,980 feet from east lines of section 14-A19-psl, and 16 miles northeast of Andrews.

New Hole Started To Take Place Of Junked Hole In Crockett County

John I. and P. D. Moore of Midland will drill No. 1-A Harris as an 8,750-feet Ellenburger wildcat in Northwest Crockett County, seven miles northeast of Iraan.

The project is to be 610 feet from south and 660 feet from west lines of section 6-HH-GC&SF.

This location takes the place of the same operators No. 1 Harris, junked and abandoned at 3,018 feet. The new site is 50 feet south of the junked hole.

Canyon Reef Producer In Howard Country

Phillips Petroleum Co. No. 2 Hamlin is a new flowing producer in the North Luther (Canyon Reef) field of North-Central Howard County.

The well was finaled for a daily flow of 402.49 barrels of oil natural through a 22-64-inch choke and perforations at 8,120-8,160 feet. Gas-oil ratio was 1,950-1 and tubing pressure 400 pounds. Gravity of the oil is 46.7 degrees.

Location is 660 feet from north and east lines of the lease in section 44-32-T-3-N-T&P.

Small Flowing Well Found In Crockett

John I. and P. D. Moore of Midland have completed their No. 1-M Shannon estate as a small flowing discovery from the San Andres-Permian lime in Northeast Crockett County.

The new field opener flowed 24 hours on the completion test and made 38.65 barrels of oil and no water. The flow was through a one-half inch tubing choke.

The production came from open hole at 1,838-42 feet. That interval had been washed with 500 gallons of mud acid.

The 5 ½-inch casing is cemented at 1,540 feet.

Location is 330 feet from south and 1,650 feet from west lines of section 10-10-GC&SF. It is 22 miles south of Big Lake and two miles northwest of the multipay Todd area.

Reagan Location Set

Skelly Oil Co. has staked location for its No. 4 J. F. Nunn in the Sprabery Trend Area of Northwest Reagan County.

Drillsite is 660 feet from north and east lines of the south half of section 5, block B, L&SV survey and 14 miles north of Stiles.

Rotary tools will be used to drill to 7,700 feet, beginning at once.

Andrews Gets Production In Ellenburger

Magnolia Petroleum and Texas Eastern Production Co. No. E. A. Fasken, nine miles southeast of Andrews, has been completed as a flowing discovery from the Ellenburger.

The project flowed 24 hours for a potential of 263 barrels of 52-gravity oil flowing through an 8-64th-inch choke. The flow came from perforations in the casing opposite the Ellenburger from 12,614-634 feet. That interval had been treated with 500 gallons of acid.

Gas-oil ratio was 430-1. Flowing tubing pressure was 1,500 pounds.

Top of the Ellenburger was at 12,597 feet. Total depth is 12,690 feet.

The No. 2 Fasken is two and three-quarter miles southeast of the nearest Ellenburger production and is 660 feet from north and 1,980 feet from east lines of the southeast quarter of section 12-42-t2n-T&P.

Snyder Insurance Agency
WAYNE BOREN CLYDE HALL
COMPLETE INSURANCE SERVICE
1820 26th Street Phone 3-3163
P. O. Box 527 Snyder, Texas

West Texas OIL MEN'S BUSINESS GUIDE
A Directory of Firms Serving the Needs of the Oil Fraternity

Cement Contractor
GRIMMETT BROS. SAND & GRAVEL
Snyder, Texas
Concrete Blocks, Caliche and Dirt Work
1807 24th St. Dial 3-4102

To Advertise Your Business In This Oil Guide—Call 3-5486

Garage
Ivison Bros. Garage
2304 AVE. L
Dial 3-3661

Water Well Drilling
BURROW'S
Water Well & Surface Hole
DRILLING
Lamesa Hiway
Ph. 3-6461

Oil Field Service
CAPROCK MATERIAL COMPANY
Quality Ready Mix Concrete
Sand and Gravel
Dial 3-4522 Snyder, Tex.

Trucking Service
H. C. DENSON TRUCKING
Mud - Oil - Water Hauling
Ph. 3-4321 — Rule 264

JACK L. PHILLIPS
Pipe, Kelly and Drillcollars Straightened
Inspect Drillcollars
Phone 3-5621 Day or Night
2801 Ave. V. Snyder

Signs
C. A. BRETZ CO.
Paint Contractors
Industrial Painting
HOUSES — TANKS
SIGNS
Road Adv. Scotchlight
Dial 3-5811 — 3-5167

Car Service
BIRDWELL'S GULF SERVICE STATION
Steam Cleaning
Undercoating
N. E. Corner of Square

Office Supplies
Everything For Your Office
• FORMS • OFFICE MACHINES
• JOB PRINTING
BENNETT & FEATHER
Times Printing Company
1907 25th St. PHONE 3-7202

Have You Tried Metgzer's Milk ?
If Not, You Owe It To Yourself And To Your Family
.....To Try This Quality, Full Flavored, Rich Milk.....
We Feature The Following Products:
• Homogonized Milk • Half and Half
• Whipping Cream • Cottage Cheese • Orange Drink
Get Metgzer's Products At Your Favorite Food Store
Metgzer's Milk
Serving Texas For Over 67 Years

FUN FOR THE ENTIRE FAMILY

We Sell The Best Beef In Town
U S Choice Heavy Beef
Every Piece Guaranteed.
Real Hit Barbecue
Quality Groceries
OPEN SUNDAYS

CARTOON CONTEST... Businesses That Appreciate Your Patronage!

$50.00 WEEKLY PRIZE **WHO? – WHAT? – WHERE?** WEEKLY PRIZE **$50.00**

$35.00 FIRST PRIZE——$10.00 SECOND PRIZE —— $5.00 THIRD PRIZE.

IT'S EASY, QUICK, LOTS OF FUN—JUST WRITE NAMES OF PERSONS AND FIRMS THEY REPRESENT BENEATH CARTOONS, FILL IN BLANKS AND ANSWER QUESTIONS BENEATH CARTOONS—AND YOU ARE DONE. (If you don't have room to write beneath cartoons, write on something and paste it over printing.) WHERE THERE ARE ITEMS TO IDENTIFY, PLEASE DON'T CALL, VISIT THE PLACE OF BUSINESS. SEND YOUR ENTRIES TO CONTEST EDITOR, THE SNYDER DAILY NEWS. THE NEATEST ACCURATE ANSWERS WIN. ANSWERS MUST BE IN SNYDER DAILY NEWS OFFICE NOT LATER THAN 5 P.M. THURSDAYS. NO ENTRIES RETURNED, ENTER EVERY WEEK IF YOU WANT, YOU CAN WIN ONLY ONCE. . . SNYDER NEWS EMPLOYEES NOT ELIGIBLE. SEND, BRING OR MAIL YOUR ENTRIES. IT'S FUN TO TRADE WHERE YOU KNOW SOME ONE.

CONTESTANT MUST WRITE NAME AND ADDRESS HERE—NAME ..... ADDRESS .....

Winners Will Be Announced Each Sunday In This Spot: First, Patricia Morgan, 911 28th; Second, Mrs. Dorothy Simpson, Rt. 3, Hermleigh; Third, Mrs. W. E. Griffith, Box 91, Snyder

No Job Too Large or Too Small.
PLUMBING
Contracting, Repairing, Service Calls. All Kinds of Plumbing Fixtures.

Your Rexall Store.
Prescription Specialists.
Top Names In Cosmetics Let Us Fill Your Every Drug Need.

Flowers For Every Occasion Call Us For Prompt Service.

A Complete Department Store Featuring Values For The Entire Family.

See Us For Quality Furniture and Appliances
Your Frontier Stamp Redemption Center

The Home Of U.S Royal Tires; Philco Refrigerators, Radios and Stoves; Deep Freeze Home Freezers; Zenith Radios and Television; Bendix Washers and Dryers. Small Appliances.

"Prescription Specialists"
Over 7 Years In Snyder

Insurance Of All Types. Consult Us With Your Insurance Problems.

Clothing For The Entire Family.
Special This Week — —

Time To Clean and Repair Your Radiator Before Cold Weather.
"The Radiator Man"

"Everything For The Builder"
A No Down Payment and 36 Months To Pay Finance Plan For Building or Remodeling.

"It Pays To Shop At - - -?" "S"
"Always First Quality"

LENNOX
"AIRE-FLO"
Central
Heating

Our Machine Shop
Is Equipped To
Do The Job For You.

If It's Electrical
Call Us.
Contracting Repairing
Small Appliances.

"Make Her Happy—
Buy A Home First"
Also Farms and Ranches.
F.H.A. and G.I Loans

Bendix Washers
We Do It For You Or You Can Do It Yourself

Gaeden Distributor
For Scurry County

Body and Fender Work
of All Types
On Avenue R

GATES
Tires and Tubes
Quality Recapping
Reliable Batteries
Electronic Wheel Balancing

Auto Parts And Accessories
Hoffman and Motorola Television

Contest Item In Our Store?——

When It's Radiator Troubles Regardless of how large or small We will put it back in First Class Shape.

West of Square On
26th Street.
DOUBLE
S&H Green Stamps
Every Wednesday

Necchi Dealer
Admiral Television
Kirby Vacuum Cleaners
Located On The Square

The Grocery Store
On The Square
Where You Always
Get A "Square Deal"

"Popular Priced Clothing For The Entire Family"

Your Kaiser-Frazer Dealer
Frame Machine, Wheel Alignment Trucks and Cars.
Paint and Body Work.

Every Type Insurance,
Real Estate, Loans.

"Your Appliance Repair Center"

Contest Item In Our Store?——

We are not Out of Business. We have moved from 1802 Ave. "S" to Lamesa Highway
Body Work, Painting
Broken Glass Replaced

Sewell Paints for Every Painting Purpose New Patterns Wallpaper Floor Sanders for rent We will help you with your painting and wallpaper problems.

We Give S&H Green Stamps.
Phillips 66 Products.
Washing, Lubrication,
Tires, Batteries.
West Of Square On 26th.

The Only Grocery Store In Snyder Giving Frontier Saving Stamps
Double Stamps On Wednesday

You Get The Best Deal In Town When You Trade For A New Packard!

Office Equipment
Office Supplies
Job Printing

The Lumber Yard that furnished materials for Highland Park Addition, Towle Place Addition, Waymar Apts., Cullum Addition, New School Buildings, Cogdell Memorial Hospital and 27th St. Church of Christ.

Rent a Locker Box For Less Than 4c Per Day. Buy Your Meats Wholesale . . . SAVE!

Watch For Cartoon Contest Ad Each Sunday

Snyderites In Firm Leasing New Tool Used In Drilling

Two Snyder men are officers in a rapidly-growing corporation in the oil industry which leases tools to simplify drilling operations.

The Snyder men are Nolan Watson and Gene Dulaney, officers in Fluid Control, Inc. Watson, who is president of the West Texas State Bank here, is also president of Fluid Control while Dulaney, an attorney, is secretary-treasurer. Other officers are I. E. Hale of Midland and W. J. McMurry of Seagraves, vice-presidents.

The firm's offices are in Midland and Calgary, Alberta, Canada.

Fluid Control, according to John R. Evans of Midland, petroleum engineer for the firm, is a method of converting hydraulic horsepower to kinetic energy in the mud system. The control valves permit this energy to be dispersed from the inside of the drill pipe to the fluid column on the outside of the pipe. The use of Fluid Control valves in the drillstem results in lower bottomhole circulating pressures with a subsequent reduction in the loss of fluid to porous or fractured formations. Evans calls this process very important in workover operations, where pay zones can be easily plugged with the solids being carried by the drilling fluid.

The inventor's or inventors' indentities would not be divulged by officers here. They gave no reason for the secrecy. However, Evans did say that he understood that the inventors are part of the corporation.

Tools leased by Fluid Control are the Fluid Control valves, or jet subs, and air compressor, along with the customary mud pumps found on drilling rigs, Evans said.

The first practical field application of these tools was made in 1950, and since that time they have been used on more than 500 wells, Evans said. They have been used in 10 states in the U. S. and two provinces in Canada. The tools are leased under a service lease agreement by day or month, and the firm has a plane to permit quick service to the most remote oil areas in the U.S. or Canada.

Here's what Fluid Control does: (1) Creates a jetting action to give an upward lift to the fluid column in the annulus, thereby reducing the hydrostatic pressure below this jetting action;

(2) Increases fluid velocity in the annulus while reducing the hydrostatic pressure below the jets.

(3) These jets, distributed at intervals in the drilling string, homogenize the mud to a greater extent than was formerly possible. The mud conditioning and increase in velocity in the annulus insures a clean hole. When drilling with aerated mud, it is especially important to have a homogeneous fluid on the inside and outside of the drillpipe.

(4) The fluid passes down through piston orfice to cause a pressure differential between the top and bottom of the piston. Thus, the velocity of the fluid through the orfice causes the piston to move downward against a spring. When the piston has moved down about one and one-half inches, it has passed the side ports, thus leaving them open, and circulation is then divided between the side ports and the bit (figure 3). As the fluid volume is increased, the next valve up the string is opened, and then the next, until all the valves are opened. This action is accomplished by having progressively larger piston orfices from the bottom valve upward.

By use of Fluid Control and prudent drilling practices, lost circulation can be prevented in 95 per cent of the wells and minimized in the remaining five per cent, Evans said. The use of these tools have already resulted in imporved drilling practices, he added.

When lost circulation zones are encountered while drilling or completing a well, reduction in costs through use of Fluid Control vary from several thousand dollars to more than $100,000, Evans estimated.

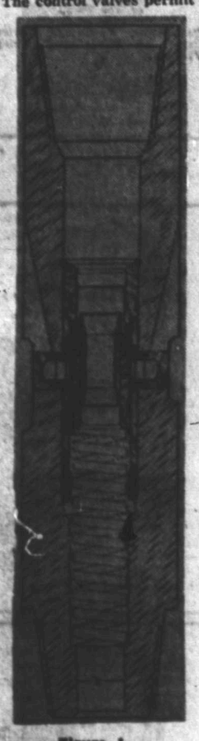

Figure 1
Construction detail

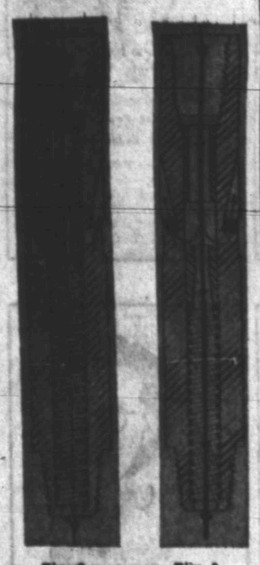

Fig. 2 Fig. 3
Side ports closed. Normal position of piston. Either no circulation through bit or not enough circulation to push piston down. In figure 3 the piston forced down by fluid to leave side ports open.

Figure 4
Cross section at ports

Dick Haymes Attributes His Money Trouble To 'Stupidity'

PHILADELPHIA, Oct. 17 (AP) — How does a guy who earned maybe as much as a half-million dollars a year in some of the last 10 years wind up broke and in debt?

Crooner Dick Haymes, who is such a guy, calls it "plain stupidity." A simpler explanatoin you couldn't ask for.

"The outgo ran higher than the income," he says. That happens to most all of us.

But do you know what eventually breaks a guy?

"Trying to keep current," says Haymes, "trying to live within your income, and at the same time catch up with back debts.

"It's a snowball going downhill. The more money you earn, the more money you owe. That's the simple truth."

The 34-year-old Haymes told how it goes between shows at a curtailed 10-day engagement at the Latin Casino here, which hired him for $7,200 but held it up on government orders. The income tax collector says there's $9,600 owing on disallowed deductions in 1951. Haymes protested vigorously.

"If it's a valid debt, I'll be glad to give them a thousand a week to pay it off," he said. "$9,600 isn't such a big belt."

The singer, commuting by chartered plane between Philadelphia and Greenwich, Conn., where his bride, Rita Hayworth, was staying, quit the show in a huff when the government refused to accept the installment offer.

"I can't pay my expenses, or even travel to work, if they take my whole salary," he said.

So what does he owe?

"My total indebtedness," Dick says, "and I'm leveling, is about 140 thousand, of which 50 grand is for attorney fees."

Haymes is booked solid—he says—for two years or more, with gross earnings this year estimated at more than $200,000.

"I guess it will take about three years to get in the clear," he said.

Here "very roughly" is how Haymes spends his pay checks:

1. 10 per cent of his gross earnings goes to his agent, Music Corporation of America, which handles all the bookings.

2. 3 per cent, also of gross, goes to a business manager. (Right now, he doesn't have a business manager.)

3. 25 per cent, again of gross, is withheld income tax—just part of his total federal tax bill. On estimated net annual earnings of about $100,000—after all normal expenses—he'd have to pay an income tax of about $70,000.)

4. $9,600 a year, or $800 a month, for support of his three children of his second marriage.

5. $4,800 a year, or $400 a month, for alimony payment (until she remarries) to his third wife.

6. Attorneys, pianist, publicity, secretarial fees cost Haymes "not less than $50,000 a year, and usually about $15,000 more."

7. Traveling expenses for himself and his associates cost around $20,000 a year. ("Everywhere we travel it runs high.")

Thus, on the average, if Haymes should gross $150,000 a year he should have about $25,000 left after paying his agents, attorneys, traveling expenses and taxes. Out of this, naturally, he has to buy clothes, maintain a home, support his family and pay his debts.

If his income grosses $200,000 his take after all costs should be in the neighborhood of $40,000.

Right now, Haymes says, he doesn't have a tax lawyer or a business manager, but he hopes to get together with Rita and her attorneys soon and get the same men to handle their business.

"You'd be surprised," he says, "how much wasted money there is."

Father Sends Tape Record To POW Son

TOKYO (AP)—A spoken, tape-recorded letter made by a Houston father who hopes it can be played for his prisoner of war son has been turned over to the United Nations command.

The father, J. H. Adams of Houston, made the letter and turned it over to The Associated Press, asking that it somehow be played for his son, Sgt Howard G. Adams of Corsicana.

Adams is one of the 23 American prisoners held in Korea and listed by the Communists as not wishing to come home. He is in custody of Indian troops in the Korean demilitarized zone.

A U.N. representative said the recording with the father's request would be turned over to the Neutral Nations Repatriation Commission. No assurance could be given that the son will hear the recordings.

"All we can do is pass the recording on to the commission," the U.N. said. "That's the limit of our powers in this case."

The father is a World War I veteran. The son was captured by the Communists in Korea 32 months ago.

Red Gains In Nations Below Border Serious

MILWAUKEE (AP) — Sen. Wiley (R-Wis) said Friday "communism has established a strong beachhead in Guatemala" and has taken root to "considerable extent" elsewhere in Latin America.

Wiley, chairman of the Senate Foreign Relations Committee, in an address prepared for a luncheon meeting of the City Club here, said one way to assure the continued security of the United States is to make sure "that we do not overlook our own back yard, our own hemisphere."

He said a foreign relations subcommittee will shortly issue a study of the worldwide strength of the Communist party, country by country.

"This study," he continued, "will indicate the considerable extent to which communism has unfortunately taken root practically right 'under our own noses' in this hemisphere."

He spoke of a Communist "beachhead" in Guatemala, a Central American country close to the Panama Canal, and "serious developments" in British Guiana, where the British government moved swiftly recently to oust officials it accused of Communist scheming.

Wiley said there is reported to be a school in Prague, Czechoslavakia, "which is graduating literally thousands of Red agents and pouring them out through the underdeveloped areas of the world," and he added:

"Reportely, the bulk of the personnel for this school of revolution comes from Communist parties in Latin America, from left-wing intellectual groups, and from the Latin American labor federation, headed by Vicente Lombardo Toledano of Mexico."

"Today," Wiley said, "Moscow is training what she hopes will be the future Red rulers of Brazil, Argentina, Costa Rica, Cuba, Panama, the Dominican Republic and other Latin American lands."

The Communist party is outlawed in many South and Central American nations, Wiley said, but this "does not prevent leading Communists from occupying key places in intellectual life, in the trade union movement, often in government itself, and from constantly fomenting trouble so as to fulfill Moscow's plans for global revolution."

Egyptians Are Hanged

CAIRO, Egypt, Oct. 17 (AP)—Three convicted spies condemned by Egypt's Revolutionary Court died on the gallows today at Cairo's Central Prison. The three, Boulos Maximos Soucha, Alfred Awad Mikhail and Mohamed Ezzat Ragheb died one after the other within an hour.

Population Of Cows Up Faster Than Of Man

WASHINGTON, Oct. 17 (AP)—The number of cattle in the United States increased faster than the human population in the 25 years from 1928 to 1953.

Agriculture Department figures show that in 1928 when the U. S. population was about 120 million there were 45,300,000 horned cattle, or an average of one for each 2.1 persons in this country.

But in 1953, when the population had jumped to 160 million, cattle numbers had soared to 93,700,000—or an average of one head of cattle for each 1.7 persons.

On the other hand, the pig crop increased at a much slower rate. In 1928 the pig crop was 79 million head while this year it had increased only to 84 million.

A department spokesman said, however, that 1928 was an exceptionally big year for pigs and 1953 an unusually low. He said, for example, that the 1951 crop was 102 million head, and pig production is again on the increase. Lower prices in the last year or two had cut production sharply.

Sheep production has been in a longtime decline in this country. There were 45 million head in 1928 but only 31½ million this year. Officials said sheep raising is more of a "pastoral industry" which still flourishes in such countries as Australia, New Zealand and in the Near East but is being crowded out in the more intensive agriculture practiced in this country.

House Of Antiques
407 Cedar St. Sweetwater, Texas
We wish to thank our Snyder customers for helping make our first year in business a success. We have recently tripled the size of our shop and have shipments coming in from the East twice monthly, including French and Victorian furniture, collector's items and Burmese, Meissen, Tiffany, Venetian glass, Satin glass and one of the largest collection of fine old cut glass in West Texas. We, also carry many fine small items appropriate for gifts, ranging in price from $1.25 up.
We now have aded a gift wrapping service. You are invited to visit our shop. A small down payment will hold any item for Christmas.
Open evenings, also.
Follow highway 80 to Cedar St., turn North 2½ blocks.

CLOSING OUT!
If You Plan To Paint or Paper Buy Your Supplies Now and Save Up To 50%.
Rev Satin Rubberized Wall Paint Reg. 5.29 Close Out Gal. $3.35
All Purpose Varnish Reg. $4.50 Gal. Close-Out Gal. $3.00
Semi Gloss Enamel Reg. 1.70 Quart Close Out Qt. $1.13
EVERY ROLL OF WALL PAPER VALUES TO $2.00
29c, 39c and 49c ROLL
Reynold's Paint & Wallpaper Co.
2403 Avenue R Phone 3-4542

To Solve Your
Local or Long Distance
MOVING PROBLEM
DIAL
3-6791
A Safe, Sure Bonded Service
Across the Street or
Across the Nation
McALISTER
Transfer and Storage
1604 24th St.

Dr. John F. Blum
OPTOMETRIST
Most Prescriptions Filled the Same Day Patient Comes To Office
Phone 3-3992 Snyder, Texas
N.W. CORNER OF SQUARE

Here! Now! Imported
HOLLAND
BULBS!
BELL'S FLOWERS

THE NURSERY SET
SLEEP WARM AND
SAFE IN
Carter's Sundowns
Cloud-soft sleeper of deep brushed cotton knit
Little snoozers cuddle up in Carter's two piece Sundowns. Knit of selected cottons, brushed to cozy softness. Snap fastenings at back and waist mean easy-on easy-off. Drop-seat. Smooth flat seams and raglan sleeves with exclusive Novabind underarms and rib knit cuffs prevent bunching, chafing and chills. Reinforced feet for longer wear.

And they're Carter-Set—won't shrink out of fit!
Washfast colors
Sizes 6 mos. to 5 yrs.
$3.50
The FAIR Store
Northeast Corner Of Square

C for
C-A-R-E
● Yes, we exercise *care* in compounding prescriptions. Each step is double-checked to assure accuracy. But you'll find our prices uniformly fair. Please try us next time!
SNYDER DRUGS
West Side of Square

Dunlap's Sale of Famous Name Shoes
Fortunet SHOES WITH THE FLOATING STEP
Valentine the pretty shoes that feel so good
Acrobat SHOES FOR BOYS AND GIRLS
By Fortunet . . . Black and Brown Sling Wedge . . . Sizes 4½—9 . . . AA-B . . . REGULAR 8.95 4.99
Valentine's famous Charm. . . Black Suede Pump with High Heel . . . Sizes 4½—9 . . . AA-B REGULAR 11.95 6.99
Fortunet's Tan and Green Suede Loafers . . . In a Complete Range of Sizes REGULAR 8.95 4.99
Brown and Black Wedge Heel Sandals by Fortunet . . . Sizes 4½—9 . . . AA-B REGULAR 7.95 4.99
Acrobat's Collection of Sale Values . . . Gray and Red Combination Suede . . . Brown Suede and Leather Combination . . . Black Suede and Patent Combination . . . Sizes 8½—3 REGULAR VALUES TO 6.99 4.99
Have You Used Your Charge Account Lately?
Dunlap's
SOUTH SIDE OF SQUARE

THE SNYDER DAILY NEWS

VOL. 4, No. 146 | SNYDER, TEXAS, SUNDAY, OCTOBER 18, 1953 | SECTION TWO

Mrs. C. T. McLaughlin, right, was hostess Friday at noon for a truely Western chuck-wagon style luncheon at the Diamond M Ranch. Chili and hot tamales were served on the lawn to about 60 guests. The luncheon honored Senator and Mrs. Lyndon B. Johnson. Mrs. Johnson is seated at left beside Mrs. Douglas Orme of Big Spring.

Helping welcome guests to the tea Friday was Mrs. Lee Stinson, left, shown talking to Mrs. Dora Cunningham, center, and Mrs. A. C. Alexander. Mrs. Johnson greeted visitors from the receiving line.

Mrs. Joe Stinson, left front, and Mrs. John Y. Battenfield served punch to guests at a tea honoring Mrs. Johnson Friday afternoon. Among those attending were, left to right in the background, Mrs. J. W. Phillips, Mrs. Robert Hargrove and Mrs. Jay Rogers. The tea was sandwiched between a luncheon and reception honoring Mr. and Mrs. Johnson Friday afternoon.

Dipping into a huge bowl of guacamole salad during the reception at the Diamond M Ranch were, left to right, Mrs. Jack Winters, Mrs. Worth Sayner and Mrs. Walker Dabbs. The men in the background are unidentified.

Senator And Wife Visit Here

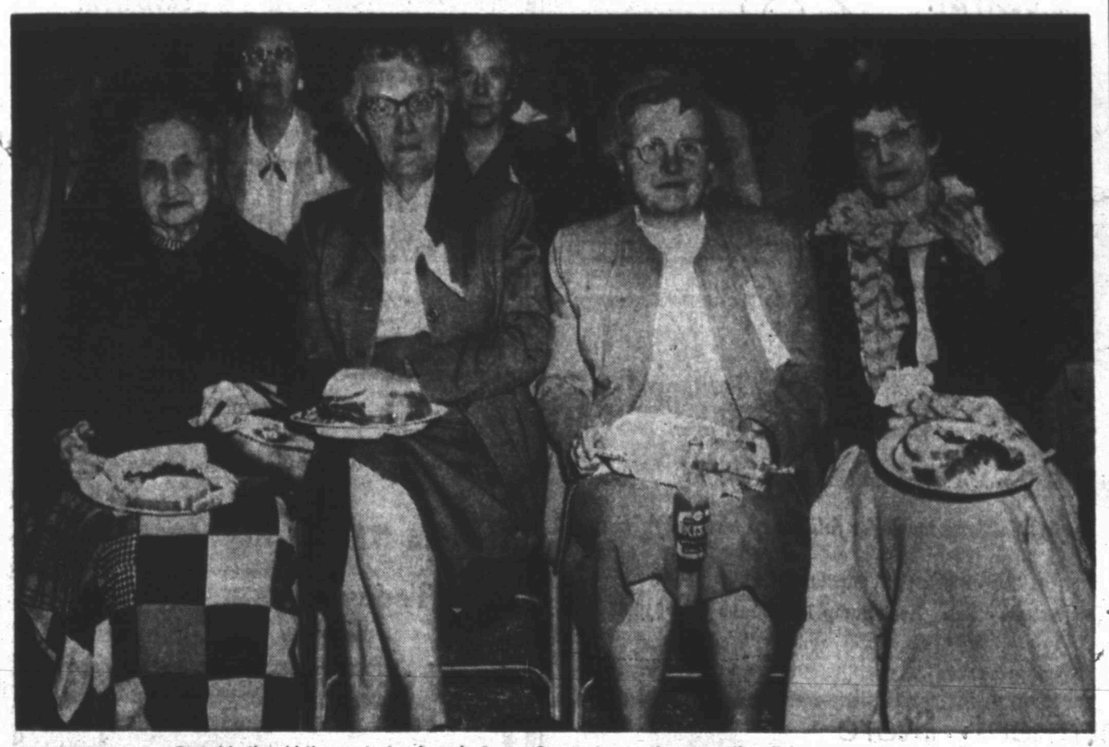

Probably the old timer who has been in Scurry County longer than any other living person is pictured at right above. She is Mrs. O. P. Thrane, who lived in a buffalo hide house where the county courthouse now stands for a year and a half before Pete Snyder established his trading post here. Others from left are: Mrs. Rose Coleman, 2801 Avenue W; Mrs. W. B. Lee, 2907 Avenue W, who came here 64 years ago; and Mrs. A. D. Erwin, daughter of Mrs. Coleman. (Lee Watson photographs)

There was no siesta for out of town guests here for oil progress week and Snyder diamond jubilee activities Friday. The group above roamed out to the cattle barns at the Diamond M Ranch after the noon luncheon that day to inspect some of the cattle. From left are: L. R. Hagy, Amarillo; A. W. Tarkington, vice president of Continental Oil Co., Fort Worth; Frank Storm, vice president, American National Bank, Amarillo; and John B. Connally, Fort Worth.

american designer's pattern

by Fira Benenson

Fira Benenson, who has a standing reputation of designing clothes with distinction, dignity and dash, likes this model of hers for late afternoon and evening parties. She originally did it in taffeta but any of the dressy materials like mat satin, brocade or faille will make up equally attractively. The bodice which is cut for convertibility gives the dress an opportunity to lead a double life, for when the collar is worn up and standing off from the shoulders it is perfect for afternoon; pushed down, it is ideal for more formal dates. Another important point in its favor is the skirt, which while full, is artfully attached to a yoke so that there is no bulk over the hips. We see it at weddings too—on the guests but also as a particularly flattering costume for bridesmaids as well as mothers of brides. When selecting your pattern size, please use the guide below which represents the designer's own measurements:

Bust	Waist	Hips	Sizes
34½	24½	35	10
36½	26½	36	12
37	27	37½	14
38½	28½	39	16
40	30	40½	18

Size 12 requires 8¼ yards of 50-inch material. To order Pattern No. 1158, address Spadea Syndicate, Inc., P. O. Box 538, Dept. 163, G. P. O., New York 1, N. Y. State size. Send $1.00. Airmail 25 cents extra. Pattern Booklet No. 9, including over 100 designs, available at 15 cents.

Helps For Homemakers

Send your questions to "Helps for Homemakers," Snyder Daily News, or call 3-4501.

I would like a simple coffee cake or other similar cake to serve a small group of friends. A. B.

This ginger-pear coffee cake is different and simple to make:

2 tablespoons butter or margarine
1 pear cut in ¼-inch slices
¼ cup brown sugar
2 teaspoons grated lemon rind
2 teaspoons grated orange rind
1 teaspoon ginger

Melt butter or margarine in bottom of eight-inch round pan. Combine brown sugar, lemon and orange rind and ginger and mix until well blended. Sprinkle half this mixture over the butter or margarine in the pan. Arrange pear slices on the sugar mixture and pour over it this batter:

1¼ cups sifted flour
2 teaspoons baking powder
¼ teaspoon salt
⅓ cup sugar
1 egg, beaten
3-8 cup milk
¼ cup melted shortening.

Sift together the dry ingredients. Combine egg, milk and shortening and add to flour mixture. Pour into the prepared pan and sprinkle the remaining brown sugar mixture over batter. Bake moderately hot oven (400 degrees) 35 minutes.

• • •

I cannot make pretty timbales, but I would like to serve creamed chicken for a luncheon. Other than plain toast, what can I use to serve it? B. J.

You can make an attractice toast cup by pressing slices of light bread into muffin tins. Trim the crust from the bread slices before shaping.

You might like to use rich, crisp waffles under your creamed chicken, too, for a change from the ordinary.

• • •

When I substitute all-purpose flour for cake flour is there any need to alter the amount called for in the recipe?

Seven-eighths of a cup of all-purpose flour is actually the equivalent of one cup of cake flour. It is a very small difference, but could affect the quality of the finished product.

JUMPER AND DRESS!

This young-timer's style can be worn with its short or long sleeved blouse for school—and after hours, it makes the perfect play dress, minus the blouse. Sew in a wide variety of fabrics from cottons to woolens!

No. 2918 is cut in sizes 2, 4, 6, 8. Size 4: Jumper or dress takes 1¾ yds. 35-in. or 1⅛ yds. 54-in. Blouse with long sleeves, 1¼ yds. 35-in.

Send 30c for PATTERN with Name, Address, Style Number and Size. Address PATTERN BUREAU, Snyder Daily News, Box 42, Cid Chelsa Station, New York 11, N. Y.

Patterns ready to fill orders immediately. For special handling of order via first class mail include an extra 5c per pattern.

Each one of the peaks surrounding Maligne Lake, now named the "Queen Elizabeth Ranges" is more than 10,000 feet high, and the entire area in Alberta is regarded as one of Canada's top scenic attractions.

When Commodore Perry landed in Japan in 1853 he found that the villagers at Kurihama, 32 miles south of Tokyo, were terrified at the black smoke pouring from the funnels of his gunboats.

News From Fluvanna

By MRS. W. F. MATHIS

Recent guests of Mr. and Mrs. Mert S. Jones were Mr. and Mrs. Wilbur Lenoir of Norfolk, Va.

The Rev. Calvin Partain was in Seminole Friday to visit his parents. Mrs. Partain visited her sister in Abilene.

Saturday visitors of Mr. and Mrs. Horace Carmichael were Mr. and Mrs. Truman Ellis of Lubbock and Mrs. D. C. Andrews of Abilene.

Mrs. Millie Gleghorn spent the week end with her daughter, Mrs. Virgil Rex, and family in Abilene.

Recent visitors of Mr. and Mrs. Lee Lavender were Mr. and Mrs. Tom Jones and Bob Jones of Snyder.

Mr. and Mrs. Mert S. Jones and Mr. and Mrs. Don Jones attended a reunion of Mrs. Mert Jones family in Midland Sunday.

Mrs. J. F. Dowdy is visiting her sister, Mrs. Laura Black, and other relatives in Lovington, N.M.

Sunday visitors of Mrs. J. I. Boren were Mr. and Mrs. Cecil J. Boren and children of Snyder and Mr. and Mrs. James Carter of Alabama.

Mrs. Raleigh Mason and Cheryl Ann of Muleshoe visited the Rev. and Mrs. John W. Hawkins recently.

Mr. and Mrs. E. C. Browning and Mr. and Mrs. Lee Lavender were in Rotan Saturday.

Guests of Mr. and Mrs. J. H. Eckert are their son Burt Eckert, stationed with the navy in San Diego, and his wife from Rocky Comfort, Mo.

Pvt. Jimmie Frank Fulford is visiting his parents, Mr. and Mrs. Nolan Fulford.

Mrs. R. A. Crouch and daughter of Snyder have been visiting Mrs. Crouch's parents, Mr. and Mrs. Hubbard Smith.

Jim Norton is spending the week end in Fort Worth with his daughter, Mrs. Sam Hunnicutt, and Mr. Hunnicutt.

Tuesday visitors of Mr. and Mrs. W. F. Mathis were Mr. and Mrs. Theodore Lerker and Mr. and Mrs. Nigard from Mt. Calm.

Mr. and Mrs. W. R. Craft, Miss Agnes Craft and Mr. and Mrs. Roy Craft, all of Sweetwater, and Mr. and Mrs. John Stavely were in Breckenridge Sunday to visit Mr. and Mrs. T. M. Greenhaw and sons and Richard Craft, all of Dallas.

Miss Rita Grubbs of Arvada, Colo., visited Mr. and Mrs. Albert Marley this week.

Truman Smith and son of California are visiting Mrs. Ruth Smith.

Ray Lee Beaver of Pecos is here looking after his father's farm.

Mrs. J. B. Stine of Chicago, Ill., is visiting her parents, Mr. and Mr. and Mrs. W. J. Beaver and other relatives.

Mrs. Pat Kelly and Mr. and Mrs. Don Cox and daughter, all from Oklahoma, are visiting Mr. and Mrs. C. T. Maynard.

Mr. and Mrs. Hubert Carmichael are visiting Mr. and Mrs. Bob Gregory in Muleshoe.

Murphy H-D Club Elects New Officers

Mrs. Clifford James was named president of the Murphy Home Demonstration Club in its meeting Thursday afternoon.

Other new officers of the club elected were Mrs. J. E. Sorrell, vice president; Mrs. Olen Horn, secretary-treasurer; Mrs. J. M. Sterling, reporter, and Mrs. Ben Weathers, council delegate.

Mrs. Weathers, outgoing president, presented each club member a gift in appreciation of their work during her tenure of office.

Mrs. Edith Hughes, Borden County home demonstration agent, presented a demonstration on the preparation of quick breads. A report on the THDA convention in Galveston was given by Mrs. Weathers. Mrs. Ed Murphy and Mrs. V. W. Tatum volunteered to attend the leadership training school to be held soon in Gail.

Mrs. Howard Franklin was hostess for the meeting. She served refreshments of cookies, cake, and coffee to 13 club members and a guest, Mrs. P. A. Ware of Snyder.

Your own newspaper — The Snyder Daily News. For carrier delivery call 3-5486

Altrurian Daughters Postpone Meeting

The Altrurian Daughters' Club meeting scheduled for Wednesday has been postponed until Oct. 28, Mrs. Robert F. Wasson, reporter, has announced.

Mrs. Bill Schiebel, 3004 Avenue T, will be hostess for the meeting.

Buffet Supper For Future Homemakers

Barbara Wilson was hostess for a buffet supper for officers of the Future Homemakers of American chapter of Snyder High School Monday.

Those attending were Eleanor Browning, Shirley McCowen, Barbara Wilson, Patsy Huffman, Joan Halbert, Ann Brush, Janice Springer, Gwen Watson, Kay Watson Mrs. Joel Hodges, Mrs. Clarence Brush, Mrs. Harold C. Wilson and Carol Brush.

A business meeting followed the supper.

WOMEN'S CALENDAR

MONDAY

Dorcas Group, Christian Women's Fellowship, 4 p.m., with Mrs. Hugh Taylor, 2300 Avenue M.

Wesleyan Service Guild, 7 p.m., fellowship hall.

VFW Auxiliary, 8 p.m., veterans' clubhouse.

TUESDAY

Alpha Study Club, 3 p.m., with Mrs. Alfred McGlaun, 1200 Twenty-fifth Street.

Parents, Teachers and Students Association, organizational meeting, 7 p.m., high school.

Tuesday Night Couples' Bridge Club, 7:30 p.m., Country Club.

Stumble and Fall Square Dance Club, 7:30 p.m., Ballard's Cafe.

Art Guild, 7:30 p.m., with Mrs. John Pratt, 3110 Fortieth Street.

Beta Sigma Phi, 7:30 p.m., with Mrs. Bill Butler, 3781 Sunset.

WEDNESDAY

Wednesday Contract Bridge Club, 1:30 p.m., with Mrs. Earl Pfaff, 3010 Thirty-ninth Street.

Acacia Study Club, 4 p.m., with Miss Alice Birdwell, route 1.

Cosmorama Club, 3 p.m., with Mrs. Robert H. Hargrove, 3718 Avondale.

Leisure Bridge Club, 7:30 p.m., with Mr. and Mrs. A. C. Floyd, Lion Oil camp.

THURSDAY

"29" Birthday Club, 9 a.m., Manhattan Coffee Shop.

Good Neighbors' Club, 2:30 p.m., with Mrs. Grady Sellars, 3701 Sunset.

Book Review Club, 2 p.m., First Presbyterian Church.

Thursday Afternoon Bridge Club, 2 p.m., with Mrs. R. H. Curnutte, 2306 Thirty-second Street.

FRIDAY

Altrurian Club, 3 p.m., with Mrs. Joe Caton, 2711 Avenue R.

Degree Candidates Hear Speeches Here

Billie Sue Groves, Wanda Sue Vandiver and Mrs. Joe May of Hermleigh were guest speakers for degree candidates of the Snyder Future Homemakers of America Tuesday night.

The program discussion centered on the work which candidates must complete to earn state degrees. The meeting was held in the high school home economics laboratory, with 12 candidates for junior chapter and state degrees present.

Ambulance Service
Call 3-3533
BOLGER
Funeral Home

FILL DIRT
Sand & Gravel
YARD DIRT
• Caliche
• Crushed Rock
• Maintainer Work
• Shovel Dozer
• Haydite Building Tile
—See—
Grimmett Bros.
1605 Avenue R
Phone 3-4102

Every Type of Insurance
FIRE — CASUALTY — BONDS — LIFE
ACCIDENT & HEALTH
CONVENTIONAL — FHA LOANS
DEPENDABLE SERVICE
Pinnell Insurance Agency
1712 25th Street Phone 3-5912 Day or 3-4829 Night

REAL ESTATE LOANS
Commitments Made In Our Office and Approvals Issued
Loans Made To
BUY — BUILD — IMPROVE — OR REFINANCE
FHA — GI — CONVENTIONAL LOANS
LOWEST RATES — PROMPT SERVICE
Milburn Mortgage Corp.
3333 Avenue S Dial 3-6212

OUT OF GAS?
GOT A FLAT?
Call 3-5181
BUD MILLER
TEXACO
SERVICE STATION
2300 25th Street

DR. M. S. KNISELY
CHIROPRACTOR
1208 25th Street
Phone 3-5363

CLIP THIS FOR FUTURE REFERENCE

CAKES
For Special Occasions
• Home Made Flavor
• Professional Appearance
ADULT BIRTHDAY CAKES featuring roses, sweet peas, carnations and other flowers.
NOVELTY "SHAPES" CAKES pertaining to person's age, hobbies and the occasion.
CHILDREN'S BIRTHDAY CAKES such as Hop-A-Long Cassidy, circus clown and doll cakes, and many other personalized for the individual.
All Reasonably Priced—Guaranteed To Please
MRS. A. L. BARFOOT — Hermleigh
On Snyder-Sweetwater Highway
Across From First Baptist Church Phone Hermleigh 252

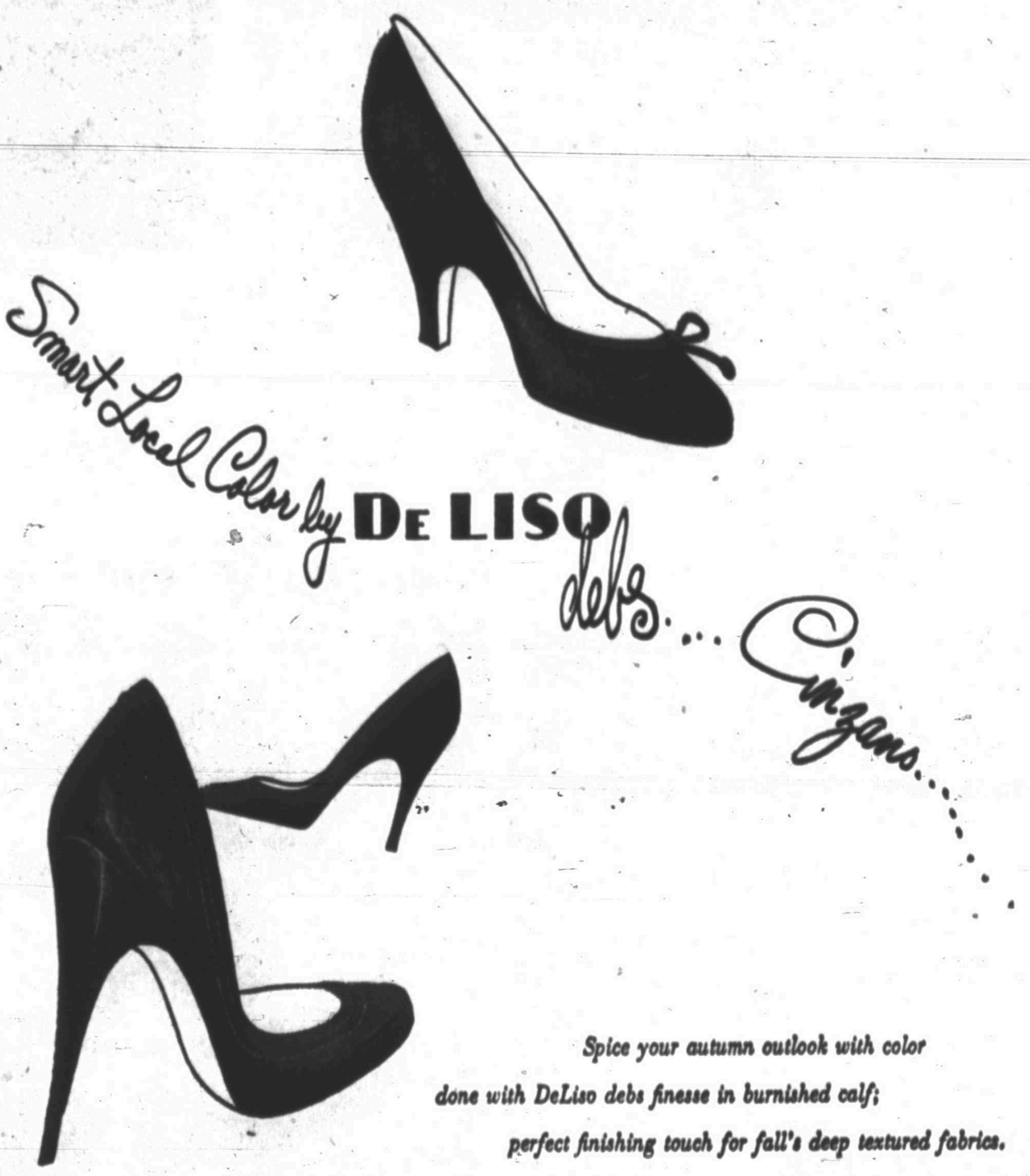

Spice your autumn outlook with color done with DeLiso debs finesse in burnished calf; perfect finishing touch for fall's deep textured fabrics.
Top - Black Calf, Medium Heel — $16.95
Bottom - High Heel Pump In Cinzano Calf $16.95
Owens Department Store
SHOE DEPARTMENT
West Side Of Square

PENNEY'S
ALWAYS FIRST QUALITY!
Thrifty Monday At Penney's!
FEATURE VALUE!
MEN'S FLANNEL
SHIRTS
$2.00 EA.
SIZE S-M-L
SANFORIZED!
COLD WEATHER SAVINGS TODAY!
Ladies Flannel
GOWNS
$1.77
White—Pink—Blue
You'll Want Several At This Low Price!
MEN'S
Short Sleeve
SPORT SHIRTS
Plisee
Skip Dent
Slub
Weave
88c ea.
EXTRA SAVINGS
CHILDREN'S
SHOES
$2.00 Pair
Do Not Have All Sizes But Every Pair A Value
WIDE SELECTION FOR MEN!
DRESS OXFORDS
Special Savings!
$6.50 pr.
MANY STYLES TO CHOOSE FROM
STOCK UP!
Men's Colorful
Corduroy
SHIRTS
$3.98
SAVE NOW!
100% KAPOK
PILLOWS
Clean, Vegetable Fibre
Size 20x26
$1.98
LARGE SELECTION
CHENILLE SPREADS
See These Today!
$4.98
Choice Decorator Colors!
Full Double Bed Size!
USE PENNEY'S LAY-A-WAY PLAN

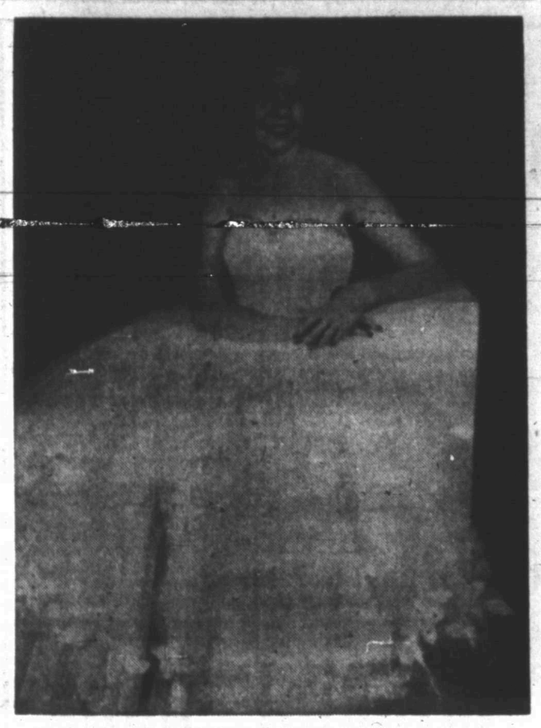

ENGAGEMENT TOLD

Mr. and Mrs. H. E. Fowler, Texas-New Mexico Pipe Line camp, are announcing the engagement and approaching marriage of their daughter, Patsy Fowler, to James Westbrook of Snyder. Mr. Westbrook is the son of Mr. and Mrs. I. T. Westbrook. The marriage is to be held Nov. 27 in the First Baptist Church.

SOCIETY SCRIBBLINGS

Snyder Women Entertain Senator's Wife On Friday

Old-timers and oil-comers mingled Friday when Mrs. LYNDON B. JOHNSON was honored at tea given in her honor.

The theme was the Jubilee celebration, carried out in table decorations of silver-dusted mums and gleaming silver. Even the cakes were diamond-shaped, frosted in white and dotted with silvery bits.

In the receiving line with Mrs. Johnson were Mrs. H. G. TOWLE, and Mrs. C. T. McLAUGHLIN, who introduced her to visitors, and Mrs. BOB CROWELL, Mrs. HARRY HOLBROOK, Mrs. HERBERT FEATHER, Mrs. SAM WILLIAMS and Mrs. D. M. COGDELL.

Mrs. E. L. KUBALA played tea music during the early part of the tea, held in the First Methodist Church fellowship hall. At the piano later were Mrs. JAMES ROSSER, Mrs. OLPHELIA BLACKARD, and Mrs. NOVIS RODGERS. Presiding at the tables were Mrs. JOE STINSON, Mrs. SAM JOYCE, Mrs. JACK BOWDEN, Mrs. FRED BULLARD and Mrs. JOHN Y. BATTENFIELD.

Mrs. JOE McLAUGHLIN was among the mid-tea arrivals. She wore a full-skirted wool dress cut along princess lines, its simplicity set off by a white scarf caught above the waist on the left side in a jeweled pin.

Mrs. CECIL McCLATCHY set off her straight black dress with a black velvet hat, its brim marked with triangles of pearls. Mrs. ED OWENS chose a brown bolero ensemble worn with darker brown accessories and white gloves. Mrs. NOLAN WATSON wore a softly tailored pink dress with a black scarf, her black hat trimmed with a small veil sprinkled with a pink matching the dress.

Mrs. DOUGLAS ORME's upswept hair style was topped with a black velvet hat, its sweeping lines ornamented by a single rhinestone at the center front. Mrs. WHITT THOMPSON, Sr., wore an all-black costume with pearls at her throat.

Suited for the occasion was Mrs. WALKER DABBS, neat in charcoal gray with a black outline effect under the collar of the jacket. Her accessories were of black to accent the jacket trim.

Also turned out in black was Mrs. G. S. TAYLOR, talking with Mrs. WAYLAND HOLT and Mrs. MYRON ROE. A black picture hat worn by Mrs. ELMER ETGEN complemented her soft pink afternoon dress worn with black shoes.

• • •

A-1C F. J. CHAPMAN, JR., arrived in Snyder Friday after a two-year tour of duty at Eilson Air Force Base in Fairbanks, Alaska. He is visiting his parents, Mr. and Mrs. JONES CHAPMAN, 2705 Twenty-fifth Street, and will report to Sheppard Air Force Base at the end of his leave on Nov. 20.

SCHOOL MENUS

MONDAY
Baked Meat Loaf
Creamed Potatoes
Buttered Spinach
Pickle Slices
Light Bread
Peach Halves

TUESDAY
Pot Roast & Vegetables
Harvard Beets
Lettuce Wedge Salad
Cornbread
Banana Pudding

WEDNESDAY
Spaghetti with Meat Sauce
Buttered Corn
Black-eyed Peas
Cabbage Slaw
Light Bread
Fruit Jello

THURSDAY
Rolled Roast & Gravy
Creamed Potatoes
English Peas
Tossed Green Salad
Light Bread
Apple Crisp

FRIDAY
Fried Fish Fillet & Tarter Sauce
Macaroni & Cheese
Green Beans
Pickled Beets
Hot Rolls
Spice Cake
Choice of sweet or chocolate milk every day

FOR BEST RESULTS USE THE SNYDER DAILY NEWS CLASSIFIED

John Wayne Has His Little Say About Prospects Of TV

By BOB THOMAS

HOLLYWOOD (AP)—Chalk up John Wayne as one top film star who isn't afraid of television.

The strong-jawed actor from Winterset, Iowa, gave his versions of the new medium before his scheduled appearance on Jimmy Durante's TV show last night.

"I accepted the role because I think Durante is the most lovable figure in the entertainment world today and it's a pleasure to be associated with him," he explained.

Also, he admitted that TV is a good medium for selling theater movies.

"It's bound to be a good advertising medium—look how fast the advertising agencies latched onto it," he reasoned. "There's no reason you can't sell pictures with it, as well as any other kind of product.

"No, I wouldn't even mind doing a weekly show, if I could find something that would be good. I see no reason why it would hurt me at the box office; it ought to be a big help. The only trouble is the work involved. It's just as hard to do a 25-minute film for TV and make it good, as it is to make a good hour-and-a-half movie for theaters."

Wayne foresees the time when TV and movies will be wedded, anyway.

"Some form of pay-as-you-see TV has got to come," he remarked. "Movies used to be the poor man's pleasure. He used to go out to a movie at 7 and be home at 9:30.

"Now he has to go get the sitter and it's about 8 o'clock before he gets to the theater. Because of the double feature, there's little turnover and no place to park. He has to pay for parking. He has to buy popcorn and pop between pictures. The show is so long that his wife is hungry afterwards, and he has to buy a snack. By the time he gets home and returns the sitter, he has not only spent all that money but also lost a good night's sleep."

Wayne cited the popularity of the drive-ins as evidence that the public wants more convenient moviegoing. He said pay-as-you-see movies at home would fulfill that need.

"Of course, it will be hard on some theaters," he admitted. "But that doesn't mean they will all go out of business. There will still be room for theaters playing top attractions.

"Pay-as-you-see will mean better pictures in the long run. The producer could get back his profit right away. He could spend more time and care in pictures.

"Nowadays a director is fighting a time schedule. He has to grind out a picture in 28 or 30 days. But if you would just add four or five days to that, he would have the time to create, to improve the characters and business. That makes the difference between a good picture and a great one."

Designed for any season of the year, this smart dress by Mildred Orrick is made of a new cotton tweed by Herbert Meyer. Style details include a high neck with novel button closing and high pockets which emphasize fullness at the upper bodice.

Girl Scout News

The kick-off meeting for the Girl Scout finance drive will be held at 7 Tuesday night in the Little House. All leaders and troop representatives are urged to be present. Other persons interested in scout work are also invited to attend.

• • •

A new Girl Scout troop has been organized at the East Elementary School with Mrs. Cecil Williams as troop leader. Members of the troop are Beverly Prescott, Shirley Williams, Joyce Rogers, Peggy Fawver, Carolyn Engler, Jolene Sheid, Tom Simmons, Karen Greer and Linda Storrs

The troop met with Mrs. Williams last week to review laws and promises and made plans to sell Girl Scout calendars soon.

• • •

Troop 17 has scheduled meetings each Wednesday evening from 6 to 7 at the Little House.

Bobby Jean Taylor, the granddaughter of the Rev. J. W. McGaha, route 1, is among the candidates for Harvest Festival Queen in Brownfield. She is the daughter of Mr. and Mrs. Jim Bob Taylor, and was winner of Brownfield's "Most Beautiful Girl" contest this year.

HOSPITAL NOTES

The following admissions and dismissals at Battenfield Hospital are those whose names were released by the hospital.

Admissions: Levi Wallum, Jr., Snyder; Mrs. Forest Guest, 1408 Twenty-eighth Street; Mrs. R. L. Shook, 2906 Avenue L; Johnny Pierce, 505 Thirtieth Street; Mrs. Ruth Sheldon, Snyder; Mrs. Roaal Minor, Snyder.

Dismissals: S. T. Fouse, Snyder; Mrs. T. J. James and baby, Snyder; Maria Guerra, Snyder; Mrs. Forest Guest, 1408 Twenty-eighth; Mrs. Roaal Minor, Snyder.

FREE
PIANO LESSONS
Up to a year of free lessons upon purchase of either new or used pianos.
Choose your teacher.
For further information call
Jack Jackson
Tuning Refinishing
Snyder Phone 3-6860

Dependable Repair Work
Canyon
Electric Motor Specialists
Rebuilt—Repaired—Rewound
Canyon Electric Co.
"WE SERVE TO SERVE AGAIN"
Dial 3-6518 1919 26th St.

Special!
All This Week!

One table of the most flattering silhouettes in Black, Brown, Navy, and Red. Trimmed with Jewels, Feathers and Veils. Don't Miss Them! Come In and Try Them On!
3.98
Dunlap's
Millinery Department

Gray's Style Shop
2407 Avenue R
Stanley fashions by Shirley Lee junior petites

as seen in SEVENTEEN
"Shimmering Stripe" Self bias trim accents sleeveless bodice and forms panel effect on wide skirt of this festive beauty. Rustling silk and rayon with gleaming metallic stripe. Petite sizes 9-15.
$12.95
"Holiday Cheer" Tiny gold threads add a touch of glitter to this crisp silk and accetate pplaid. Juniors will love the criss-cross bodice, set-in cummerbund and wonderful, wide skirt. Petite sizes 9-15.
$14.95

MONDAY, OCTOBER 19th IS
DIVIDEND DAY At ANTHONY'S
THIS IS THE MONDAY YOU RECEIVE BIG DIVIDENDS BY SHOPPING AT ANTHONY'S — CHECK THESE VALUES AND SEE THE EXTRA SAVINGS FOR YOU AT ANTHONY'S!

Scoop Up These Savings!
CHILDREN'S DRESSES
In Size 7 to 14 -- One Day Price
Sanforized Fast Color Ginghams!
COLORFUL PLAIDS TAKEN FROM OUR REGULAR $1.98 STOCK
$1.44

FRUIT OF THE LOOM
PENWALE CORDUROY
IN BEAUTIFUL FALL COLORS!
36 INCH WIDTH — 98c VALUE
HERE IS A REAL DIVIDEND SAVINGS FOR YOU!
77c

ZIPPER FRONTS
MEN'S ARMY TAN COLOR
KHAKI WORK PANTS
SIZES 30 TO 38 WAIST
YOU PAY 2.98 ELSEWHERE
SANFORIZED FAST COLORS
$2.77

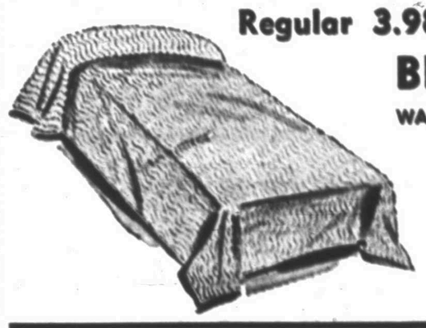

Regular 3.98 Solid Color Chenille
BEDSPREADS
WAVY LINE LUXURIOUS CHENILLE IN 9 GEORGEOUS COLORS.
FULL BED SIZE
$2.99

FOAM RUBBER PILLOWS
ZIPPER BROADCLOTH COVER
OUR 4.98 RUBBER PILLOW
ONE DAY PRICE ONLY!
$4

READY TO WEAR DIVIDEND!
VALUES TO 16.75
Ladies' Two Piece
CORDUROY DRESSES
SIZE 10 TO 20
MARCY LEE QUALITY
$10

20x40 AND 22x44
CANNON BATH TOWELS
DEEPTONE SOLIDS — PASTELS — WHITES AND STRIPES.
IRREGULARS OF 79c TOWELS
2 FOR $1

27x27 INCH SIZE
FAMOUS FOR QUALITY
BIRDSEYE DIAPERS
CELLOPHANE WRAPPED
EXTRA DIVIDEND SAVINGS FOR YOU!
$1.77 doz.

REPEAT SHIPMENT!
FOR ALL THE MANY CUSTOMERS WHO DID NOT GET THEIR SHEET BLANKETS AT THIS UNHEARD OF LOW PRICE . . .
Cotton Plaid SHEET BLANKETS
SLIGHT IRREGULARS OF HIGHER PRICED BLANKETS. IDEAL FOR MANY HOME USES.....
$1.

FOR DRESS OR SPORTS
MEN'S CLOTH HATS
NOVELTY FABRICS — 6¾ TO 7⅛
LEATHER SWEAT BANDS
$1.44

Cotton Sack Prices
10½ ft. . . . 2.98
12 Ft. . . . 3.29
SHOP AT ANTHONY'S AND SAVE!

SHOP AND SAVE
Anthony's
C. R. ANTHONY CO.
SHOP AND SAVE

NEWS FROM GAIL

By MRS. JOHN DENNIS

Mr. and Mrs. Bruce Murphy of House, N.M., visited Mr. and Mrs. Ed Murphy over the week end.

Attending the Huntsville rodeo Sunday were Mrs. Aubrey Rogers, Gail, and Miss Donna Rudd. Saturday they visited Mrs. Rogers' mother, Mrs. Gray, in Fort Worth.

Sunday visitors at the Borden Gray ranch were Mr. and Mrs. Murray Gray and family of Amarillo.

Mrs. J. Homer Beal visited several days in Crosbyton last week.

Mrs. Bert Dennis and Mrs. Borden Gray attended the federated club institute in Snyder Friday.

Miss Shirley Miller and Mrs. Sue Stephens visited Mrs. James Hodge in Lamesa Monday night.

John Dennis and Jacqueline visited in Taheka Tuesday.

Mr. and Mrs. John B. Loftin of Midland visited Mr. and Mrs. Allan Stephens Sunday.

Mr. and Mrs. Mardes Clayton attended the Tech-A&M game Saturday night in Lubbock.

Mr. and Mrs. Paul Mosley had as guests last week end Mr. and Mrs. C. P. Mosley of Cisco and Andy Mosley.

Mr. and Mrs. Don Cox of Quinton, Okla., are visiting Mr. and Mrs. Frank Miller.

Mrs. Allan Stephens was a Snyder visitor Monday.

Mrs. Borden Gray and Mrs. Bert Dennis were in Lamesa Monday.

H. B. Sadler, school custodian, returned Sunday from Arkansas with a new school bus.

Martin Taylor was in Snyder Saturday.

Sunday visitors of Mr. and Mrs. Sam Skeen were Mr. and Mrs. Roy Lockhart and Mrs. Vickers of Big Spring.

Mr. and Mrs. Ben Bonham were hosts for a chicken supper Saturday night. Guests were Mr. and Mrs. V. L. Clark, Mr. and Mrs. Cox, Mrs. Ruby Threatt, Mr. and Mrs. LeRoy Shannon, Mr. and Mrs. Sam Skeen, Sam Keen, Mr. and Mrs. O. D. Jackson and children, Mrs. Attie Jackson and Mr. Bonham's brother and sister-in-law from Seagraves.

Bernie Kent visited in Gail Monday.

The Gail Home Demonstration will sponsor a pie supper Saturday night.

The bid on a new teacherage to be erected in Gail went to Frank Hunter of Knapp.

Mr. and Mrs. Joe Rudd and Taylor were in Big Spring Saturday.

Hubert Walker visited in Carlsbad, Tex., over the week end.

Mrs. Roland Swanson of the Plains community is a patient in a Lamesa hospital.

George Sealy, county agent, attended the field day program at the Agriculture Experiment Station in Lubbock Thursday.

Mrs. Edith Cantrell and Tommy Pat were in Seminole Saturday.

Mr. and Mrs. Earl Wilson of Snyder visited Mr. and Mrs. J. R. Roper and Mr. and Mrs. Dave Dorward Sunday. Guests of Mr. and Mrs. Dorward Friday were Mr. and Mrs. Russell Dorward, en route from Mexico to Kansas.

Travis Tyer, English teacher and librarian, has been attending the state audio visual convention in Lubbock.

Frieman F. Gosden, Jr., of Midland visited in Gail last week. He is the son of Frieman F. Gosden who portrays Amos in the radio show "Amos and Andy."

• • •

"Enriched Learning Opportunities Through Curriculum Development" was the theme of a curriculum workshop for Borden public schools last Thursday and Friday.

Counselors for the workshop were Dr. John S. Carroll, Dr. Horace C. Hartsell, Dr. Ted Edwards, Mrs. Olive Wheeler and Henry McCarty, all from Texas Tech, and O. S. Clark, Scotts-Forseman Book Co. representative.

Dr. Carroll gave the evaluation of the workshop Friday afternoon. He complimented the attitude of the teachers, the school plant and equipment and the administration. He said this school is of interest not only to the state of Texas but to all states as a model school.

P-TA Drive Is Started

The membership drive of the Junior High School Parent-Teacher Association is now under way, officers of the organization have announced.

All persons interested in working with the association, whether or not they have children in junior high, are invited to join. The membership fee is 50 cents, and persons not contacted by members of the association may join by paying the fee to junior high students.

The rooms which have the greatest member representation at the end of the drive on Friday will receive prizes. P-TA meetings are held at 7:30 on the third Monday night of each month.

The site of an old U.S. army post, Fort McCrae, lies buried beneath the waters of Elephant Butte Lake, largest body of water in New Mexico.

25 YEARS AGO

(Taken from the files of THE SCURRY COUNTY TIMES for Oct. 18, 1928.)

Snyder High School's new athletic field is on its way, the grading to be completed today and further construction to commence at once which will give Snyder one of the finest athletic fields in all West Texas, it is estimated at $3,750.

Cash boosters already have donated more than half the money, but others must join in this undertaking to give our Snyder High School the best to be had in honor of the things that the school is providing for our children and our citizenship. Joe Stinson, Austin Erwin and C. W. Harless are the three Snyder gentlemen who started the movement to purchase a field.

• • •

The financial statements of the two Snyder banks appearing in this issue as of Oct. 3 show beyond the shadow of a doubt that Snyder and Scurry County are in mighty fine shape financially.

The statements show that the combined resources for the two banks totals $1,654,833.40. The cash on hand totals $223,298.08 and loans total $179,914.35.

As this is written we did not have the figures for the Hermleigh and Fluvanna banks.

• • •

Reports from an authentic source give the total bales ginned to Tuesday morning as 1,301. Crop estimates for Scurry County run from 15,000 to 18,000 bales. These figures were secured from the 17 gins located in the county.

• • •

Friday being Columbus Day was the first opportunity for our business men to haul out their new American flags and place them in the special holes provided for same in front of their places of business. The flags made a most imposing spectacle and improve the appearance of the square and side streets.

• • •

The first issue of the Tiger's Tale that came off the press last week created much favorable comment for the wholesome content of the four pages and the hustling attitude of the sponsors and workers. The paper fills a definite need in the operation of our schools and compared favorably with any other high school paper in the state, the larger cities not being barred.

• • •

Snyder High School in their first conference game of the season defeated Big Spring High there Friday afternoon with two first string backfield men sitting on the sideline with injuries. The score was 7 to 0.

• • •

Scurry County took a decided lead of nearby counties in the Girls' Club Department work at the Dallas State Fair. Prize winners already announced include Miss Fay Brumley, Miss Esther Fambro, Miss Ben Stevenson, Miss Edith Stevenson, Miss Farris Stevenson and Miss Ena Crabtree. The Union Club won second on three quarts of preserves.

New School Group Is Being Organized Here

An organizational meeting of the Parents, Teachers and Students Association will be held Tuesday night at 7 o'clock in Room 124 of the high school, Mrs. Bill Teaff announced.

The organization differs from Parent-Teacher Associations in that students are included. This is the first such group to be organized here, she said.

Entertainment will be furnished by the Negro quartet of the Lincoln school.

Working with Mrs. Teaff in the organization are Mrs. Edward Bolger, Mrs. W. W. Adcock, Mrs. Charlie Youngblood and Mrs. L. P. Houston. Also working with the women is T. D. Wiman, Jr. principal of the high school.

The Niagara River, running into Niagara Falls, collects the entire natural discharge of four of the five Great Lakes—all but Ontario—and its watershed covers an area nearly the size of Texas and holds captive half the freshwater in the world, says the National Geographic Society.

Bridge Notes

Mrs. Leland Herod, 2611 Thirty-second Street, was hostess to the Duce Bridge Club Thursday night. In duplicate play, high went to Mrs. Gaither Bell and Mrs. Jack Dillon and low to Mrs. R. E. Patterson and Miss Frances Boren. Miss Katherine Northcutt won traveling prize.

• • •

Mrs. Don Brown was high score winner at the Wednesday Contract Club. Second went to Mrs. E. B. Boone and bingo to Mrs. Bill Ellis. Mrs. Johnny Watson was a guest of the club, with Mrs. M. M. Martin, Humble camp, hostess.

For Insurance Service
Call 3-5611
—Fire —Auto —Marine —Casualty
The Deffebach Agency
2606 Ave.R Box 925

IF YOUR FAMILY HAD TO LIVE ON YOUR LIFE INSURANCE WOULD THEY HAVE ENOUGH?
No obligation in having us check your present program.
WORTHINGTON INSURANCE AGENCY
WOODROW WORTHINGTON
1921 26th St. — Dial 3-3352
Representing THE TRAVELERS, Hartford

Attention . . . . . Farmers!
We Are Fully Prepared To Write and Process Your C.C.C. Cotton Loans
For All Your Banking Needs
Snyder National Bank
"Member Federal Deposit Insurance Corporation"

HOW MUCH do you want for your old refrigerator?
TOP TRADE-IN now on a Dairy Bar PHILCO

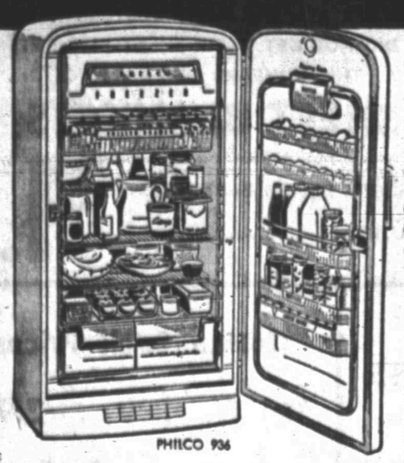

PHILCO 936
Come in . . . *name your own deal* while this special offer lasts. Own this 1953 Philco at a big saving during our Trade-In Sale!
• Huge 9.4 cu. ft. capacity
• Famous Philco Dairy Bar with Cheese Keeper and Butter Keeper
• Full-width Built-in Freezer
• Quick Chiller with Meat Keeper
• Fully Adjustable Shelves
Amazing Allowance!
Philco Models 7 to 12 cu. ft. Beginning at $199.95
AS LOW AS 9.00 MONTH
GET OUR OFFER!
Roe Home & Auto Supply
2207 AVENUE S PHONE 3-3402

For Residents of SCURRY COUNTY
County-wide Enrollment in
GIRARDIAN HOSPITAL PLAN
For One Week, Beginning October 19th

Watch for the Man with this Card
AUTHORIZED REPRESENTATIVE
This is to Certify that
Mr. _____
has complied with the licensing requirements of the State Insurance Department, and has met the requirements of this Company as to his personal integrity, reputation and ability, and is therefore qualified and appointed as an Authorized Representative of
GIRARDIAN INSURANCE COMPANY
Dallas, Texas
Countersigned:
_____
Signature

When an Authorized Girardian Representative calls on you, invest just five minutes of your time to learn what this new plan of protection will provide for you and your family. There is no obligation — it might save you hundreds of dollars in future hospital and medical bills. Our representatives expect to visit every home in the county during this special enrollment campaign.

This is the Plan you've heard advertised on the Radio

This is the Girardian Hospital Plan, with the new King-Size benefits, made possible by a combination of three new policies. You may select the complete plan, or just the portions you wish.

HOSPITAL ROOM EXPENSE, up to 200 days, per day ____ $ 27.00
DOCTORS' FEES FOR OPERATIONS, up to ____ 500.00
MATERNITY BENEFITS, up to ____ 265.00

PLUS, liberal benefits for hospital extra expenses, such as:
— Operating Room — Anesthesia — Medicines
— Surgical Dressings — Oxygen Therapy — Blood Transfusions
— Hypodermics — Iron Lung — Ambulance
and many other valuable benefits, subject of course to the terms of the policy you select. Maternity benefits, and benefits for certain kinds of sickness subject to usual waiting periods.

Thousands Join Every Week

Liberal benefits and modest cost have made this one of the fastest growing hospital plans in the nation. Branch offices and agencies are already operating from coast to coast. Make sure that your family has this protection — every member who is in good health is eligible, from 1 day to 80 years of age.

GIRARDIAN HOSPITAL PLAN
UNDERWRITTEN AND GUARANTEED BY
Girardian Insurance Company
OLD LINE, LEGAL RESERVE
517 MYRICK BLDG., LUBBOCK, TEXAS

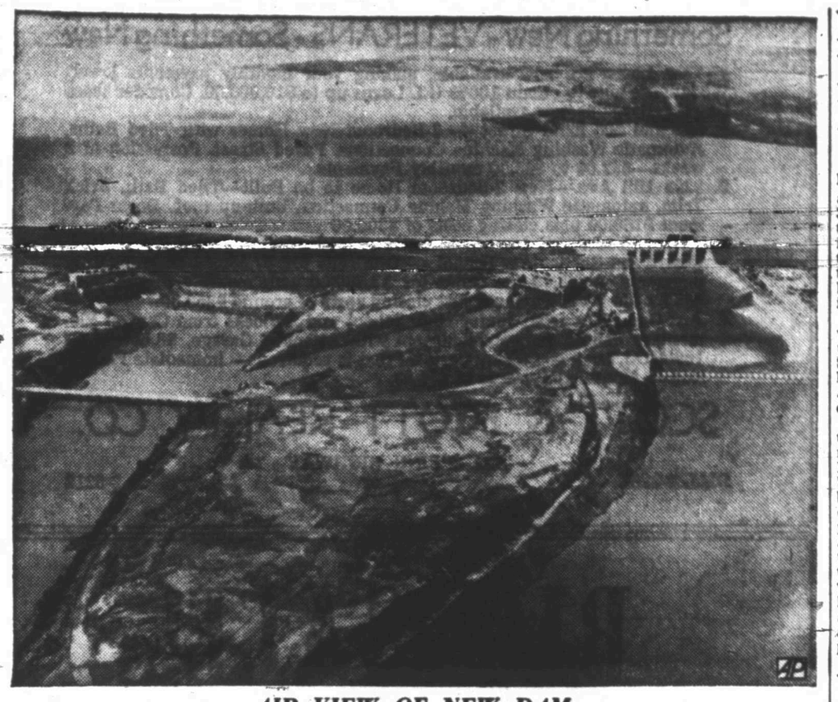

AIR VIEW OF NEW DAM

This is an aerial view of the new Falcon Dam on the Rio Grande, first international water conservation project. It was built under the United States-Mexico water treaty of 1944. Dam stretches across upper background; spillway with its six steel gates is at right center. To left of spillway is Amercan powerhouse and at left center on Mexican side is the Mexican plant. Each hydroelectric plant will generate more than 200,000,000 (M) kilowatt hours of electricity each year. Lake created by new dam will extend 60 miles when full.

Answer To Drouth May Be Big Canal

ORANGE, Oct. 17 (AP)—The Gulf of Mexico, retreating southward during the upheaval of the earth's crust a geologic age ago, set the stage for the most fabulous drouth-busting scheme yet devised for Texas.

In the final retreat to its present shoreline, the Gulf left a flat coastal plain which arcs, downward from the Sabine River to the Rio Grande.

The northern perimeter of this great, falt strip of terrain is the 100 foot contour line, that point where the land starts folding into the rolling hills of East and Central Texas. It varies from 75 to 100 miles inland from the Gulf.

It is along this line that the U.S. Bureau of Reclamation suggests a wide canal be built.

The purpose would be to carry fresh water from East Texas, which has a surplus, to Central and South Texas, which are short of water.

Climatic conditions produce more than enough rainfall along the water courses of those streams which lie on the eastern side of the coastal plain, not enough in the watersheds on the western side.

But balancing these two would be costly. The bureau sets the estimate at over one billion dollars.

Would the results be worth the cost?

A bureau spokesman, presenting the scheme to the Texas Water Conservation Assn. a few days ago, said he thought that it would.

Guy Jackson of Anahuac, president of the association, disagreed. He disagreed that there is a surplus of East Texas water to be shared with other points along the coastal plain.

One who agrees with the bureau plan is John Simmons of Orange, president of the Texas Sabine River Authority. Simmons said he considers the plan "feasible" and wants only one thing for his authority: a guarantee that the Sabine River watershed will not be called upon to supply more than its excess water.

Simmons reminded, too, that not all the water flowing down the Sabine would be available for Texas use. The river is the Texas Louisiana boundary for about two-thirds of its length and Louisiana would have to be figured in on any plan for use of its water.

A compact dividing the Sabine flow between Texas and Louisiana has been approved by the Texas Legislature and is awaiting approval by the Louisiana Legislature and Congress.

But the Sabine would not be the only contributor in this water-sharing plan. The canal, as it curved gently southwestward from a point on the Sabine in Newton County north of Orange to a point in the Rio Grande Valley, would pick up the excess waters of the Neches, Trinity, Brazos, Colorado, Guadalupe and Nueces rivers.

Great storage dams would be built along the rivers to trap water during the rainy seasons and hold it until the canal could siphon it off.

Benefiting most of all from such a plan would be the cities which are threatened with an end to their part in the Gulf Coast industrial boom because of water shortages, and landowners and farmers in the Rio Grande Valley.

The rice farmers and communities along the watersheds of the tapped streams also would be helped. Storage dams built to supply the canal also would provide them with a more constant supply of water.

Mrs. Birdwell Burney and Mrs. G. W. Parks attended the ACC-McMurry football game in Abilene yesterday.

King Ranch To Hold Breeding Meeting There

KINGSVILLE, Oct. 17 (AP)—The King Ranch, observing its 100th anniversary, will be host to some 300 leaders in the livestock industry, including top-ranking scientists, for a husbandry, at a centennial conference which will open tomorrow. The Santa Gertrudis Division headquarters of the ranch is the scene.

The theme of the conference will be "breeding of beef cattle under unfavorable environment." Scientists from the United States, Europe, Africa, South America, and Australia will deliver papers on livestock breeding.

"The purpose of the conference," the ranch management said, "is to mark the centennial of the King Ranch by a conference on anmial breeding with special reference to beef cattle adapted to unfavorable environments. to recognize, in part, the contributions of the animal sciences to the progress of the ranch, and, in this way, contribute to beef production in those tropical areas of the world which hold the most promise as future sources of surplus beef for the areas of heavy and ever-increasing population pressure."

Santa Gertrudis cattle, developed on the ranch to meet unfavorable conditions of hot, dry ranges of South Texas, typify the theme of the centennial conference.

BIRTHS

Mr. and Mrs. Huston Ballard, 1303 Twentieth Street, are the parents of a daughter born at 10:27 a.m. yesterday in Battenfield Hospital. The baby weighed nine pounds, 12 ounces.

ALPHABET
BUSINESS
SERVICE
Who Sells What
& Where Is He?

BUILDERS HARDWARE & MATERIAL

—From foundation to paint Forrest Builders Supply Company sells everything you need. Dial 3-3301.

—We have a complete line of lumber and building supplies. Wholesale and retail Walker Hales Lumber and Supply. Phone 3-5782.

BUTANE

—Call Scurry Butane Company, 3-3721 for prompt gas delivery. Sales & Services domestic & commercial appliances.

FLOWERS

Fresh Flowers for all occasions. We telegraph flowers anywhere. Bell's Flower Shop. Dial 3-4651.

FURNITURE

—Frigidaire refrigerators, washers, ironers. Also large selection of quality furniture at King & Brown.

INSURANCE

—Hugh Boren & Sons are dependable and experienced. Insurance · Real Estate Loans · Oil. Dial 3-5601.

—The Deffebach Agency can service any type of insurance for you. Come in for advice. Dial 3-5611.

EXTRA
EXTRA . . .
Snyder Daily News
Special Fall
Bargain Offer
SAVE $2.00
ONE FULL YEAR
$5.95
By Mail In Scurry And
Adjoining Counties

ANNOUNCEMENTS A

SPECIAL NOTICES A-2

REVIVAL
Beginning Sunday Night
October 18th
At 2907 Avenue N Church
7:30 P.M.
Rev. T. J. Manning
from Perryton, Texas
Preaching

TAMALES!
In the shuck gives best flavor. 98 per cent meat. Smack your lips and come to 2808 Ave W.

WANTED
1,000 HATS
—To Clean and Block—
3-3321

CARD OF THANKS A-3

We wish to express our appreciation and thank for the kindness and help given to our children during their loss. Mrs. John D. Ward's Mother & Father, Mr. & Mrs. Albert Arnett, Emmet, Ark.

We would like to express our sincere thanks for the wonderful generosity of the people of Snyder when we lost our home by fire.
Mr.& Mrs. John D. Ward & family.

PERSONAL A-5

Anyone knowing the whereabouts of Herman Greer, living in Snyder about 1900, please call 3-6862.

AUTOMOBILES B

AUTOS FOR SALE B-1

For Sale: 1931 Model-A Ford good body and motor, four good tires and tubes. Call 3-4931 Monday through Friday.

For Sale: 1952 Ford Country Sedan, two tone, new motor, beautiful car like new. Dial 3-4105.

TRAILERS B-3

For Sale: 1948-20 foot Travelite trailer house. Dial 3-3639.

If you would like to sell your old house trailer for cash, must be a bargain, write Box 78, Post Highway.

For Sale: 16' house trailer. All steel, suitable for hunting trips. Stand any kind of road. Cheap! Dial 3-4975.

23' Travelite for sale cheap. $1,000.00 cash. 3709 Noble Drive.

FOR SALE OR TRADE B-10

35-foot Ironwood 1951 Model Trailer house, very clean. Cost $5,200 when new, will sell for $3,200. Already financed. Will take car as payment for equity. It is fully equipped. Phone 3-9104 or 3-4480.

FOR SALE OR TRADE
Duplex or seven room house. Furnished or unfurnished. Will take cash; trailer house or car as down payment.
Dial 3-5122

AUTOS RADIATORS B-11

*Cleaning, *Repairing
SNYDER RADIATOR SERVICE
Frank D. Stephenson
"The Radiator Man"
1105 Avenue T Phone 3-4131
½ block West of Lubbock Hwy.
* Wholesale * * Retail

BUSINESS SERVICES D

MISCELLANEOUS D-26

D & G RUG
AND FURNITURE
CLEANERS
Free Estimates
All Work Guaranteed
Phone 3-3822

BUSINESS SERVICES D

MISCELLANEOUS D-26

Call O. C. Floyd for any concrete or tile work. No job too small. Dial 3-7294.

EMPLOYMENT E

HELP WANTED, MALE E-1

WANTED: Combination carpet and linoleum installation man. Must be willing to work. Barrow Furniture Company. 3-4961.

WANTED — Oil field service men and others to register for FREE employment service. It's free to everybody but tenants in our courts get first chance at every job, thus make enough EXTRA money to pay their rent. All our modern 17 cabins have private bath, air conditioning kitchenettes, new electric refrigerators, so why not live here where you make more money?
CABIN COURT
Lamesa Highway — Phone 3-9346

ATTENTION SALESMEN
Would like to talk with three salesmen who are earning less than $125,00 weekly. To qualify you must be free to travel four days a week, neat in appearance and have an ambition to have above average earnings.
Contact
MR. WALTERS
Canyon Courts
10:30 A.M. until 6:00 P.M.
Monday and Tuesday

WANTED
BOYS, 12 to 14 years of age for Route carrier salesmen. Apply in person to Circulation Department, Snyder Daily News.

EMPLOYMENT E

HELP WANTED, MALE E-1

WANTED—colored man for Truck Tire Service. Apply Central Tire Service, 2310 Avenue "S."

WANTED
BOYS, 9 to 12 years old for street sales. Circulation Department, Snyder Daily News. Apply in person.

HELP WANTED, FEMALE E-2

Wanted: White middle aged woman to care for child in my home five days a week. Write Box D-30 in care of Snyder Daily News.

Women 17-35 are urgently needed now to start training in practical nursing. Earn $9 to $14 per day in hospital, sanitariums, doctors' offices or Private duty home nursing. State approved training qualifies you for above preferred positions. Hi school diploma not necessary. Efficient placement service when qualified. Full details write Box K-3 in care of Snyder Daily News.

WOMEN make money at home, spare time. Sew ready-cut RAP-A-ROUND. Easy, profitable. Hollywood Mfg. Co., Hollywood 46, California.

Neat, experienced waitress wanted. Apply at Scurry Cafe, Lubbock highway.

HELP WANTED, Misc. E-3

WANTED AT ONCE — Rawleigh Dealer in nearby County. Write Rawleigh's Dept. TXJ-771-F Memphis, Tenn.

Wanted: Wool presser. Dial 3-3401 or see Joe Graham at Dry Cleaners, 2417 Ave. S.

OPENING IN SNYDER
for man or woman who would like to earn $35.00 to $75.00 per week. Part or full time work giving Stanly Demonstrations. For Information, and interview write or call
HAZEL LANE—UNIT MANAGER
702 East New Mexico
Sweetwater, Texas
Phone — 4691

POSITION WANTED, F E-6

Nursing wanted Pauline Scott, Colorado City Phone 1780.

WANTED
Position as bookkeeper, typist or general office work. Two years experience.
Dial 3-6660

INSTRUCTION F

HANDS TIED?
Because You lack a
HIGH SCHOOL DIPLOMA

If you are 18 or over and didn't finish High School, you can earn a Diploma at HOME in your spare time. Our graduates have entered over 800 different colleges and universities.
Established 1897
American School
O. C. Todd
2401 — 29th
Lubbock, Texas
Send me your free 64-page High School Booklet.
Name .....
Address .....
City ..... Age .....

FINANCIAL G

INSURANCE G-3

Auto liability, $6.00 quarterly and up. Bookkeeping and telephone answering service. Domer Insurance Agency. Call 3-6063.

WOMEN'S COLUMN H

CHILD CARE H-3

Child care in your home nights. Mrs. Johnson, 808 - 32nd. Dial 3-3813.

Will care for your children day or night. Mrs. Bama Davis, 801 26th Street, Phone 3-5608.

Care for your children, day and night. Free Transportation. Mrs. J. C. Beavers, 501 - 25th Street. Phone 3-3038.

Bring your children to Mom Ivison. 1111 - 26th Street. Dial 3-4109.

MISCELLANEOUS H-7

For your Stanley Home Products and demonstrations, contact Mrs. W. T. Tubb. Your Stanely Dealer. Dial 3-4307.

FARMER'S EXCHANGE J

LIVESTOCK J-3

BAY colored, five-gaited Registered Saddle horse and Saddle that cost $185 new, both for $100. Call 3-9104.

FARM SERVICE J-5

CUSTOM PLOWING — One-way, Tandem Disc, Grain Drill. G. B. Parks, 3-4094, four miles out Old Post Road.

MERCHANDISE K

BUILDING MATERIAL K-1

PAY CASH
and save

2x4 and 2x6 8 ft. through 20 ft....	6.50
1x8 & 1x12 Sheathing Dry Pine	5.95
Corrugated Iron 29 Gauge	8.95
Cedar Shingles Red Label	7.50
Asbestos Siding, Sub Grade, Assort. Colors	6.95
24x24 2-Light Window Unit	8.95
4x8—½" Sheetrock	4.50
15 Lb. Asphalt Felt.....	2.61
3-8x6-8 Gum Slab Doors	9.19
3-0x6-8 Gum Slab Doors, Grade A	7.95

VEAZEY CASH
LUMBER CO.
1 Mile West On
Lamesa Highway
PHONE 3-6612

DOGS, PETS, ETC. K-3

For Sale: Registered Pekingese pups. $25.00 each while they last. 3100 Ave.I.

For Sale: Beautiful AKC registered Pug puppies 1001 Ave. E. Dial 3-4844.

FOR sale—beautiful Collie pups. Lubbock highway, R. W. Webb. Dial 3-3777.

MERCHANDISE K

HOUSEHOLD GOODS K-4

For Sale: Practically new drop leaf mahogany dining room suite and solid oak den furniture. Dial 3-9714.

Bargains in bedroom suites and refrigerators. We buy and sell used furniture. Giles Swap Shop. 2012 Avenue S. Dial 3-4053.

NEW AND USED
FURNITURE
BARGAINS
Town and Country
2403 - 25th — Phone 3-3362
Lamesa Highway

EVERY DAY BARGAINS!
9x12 Linoleum Rugs — only $4.95
WE BUY & SELL ANYTHING OF VALUE "LET'S TRADE"
YEAGER SALVAGE COMPANY
2109 Ave. "P"
Phone - 3-9181

Snyder's wildest trader wants furniture, coolers, etc. Quick deals, bargain prices. Post Office Swap Shop. 2301 Avenue R. Dial 3-6122.

Sewing Machine
Repairs
PARTS - MOTORS - LIGHTS
and RENTAL MACHINES.
Singer Sewing
Machine Company
159 Walnut
COLORADO CITY, TEXAS

LATEST MODEL ELECTROLUX
The Vacuum Cleaner You
Never Have to Empty
Free Demonstration
Phone 3-3140
ETHEL ROBBINS

SEE
Town and Country Jr.
2405 Ave "X" for your furniture repairs and refinishing. Also used furniture and used appliances.
Roll-a-way beds ..... $39.95 up
New solid maple and oak bedroom suites ..... $79.50 up
FOUR WAYS TO BUY
Cash—Charge—Lay-away—Terms
Dial 3-3362

RADIOS - SERVICE K-7

FOR GUARANTEED RADIO SERVICE
Expert Radio and Television
Sales & Service
M & M ELECTRIC
1005 - 25th
Dial 3-3793

MISCELLANEOUS K-11

ALMOST new steam table for cafe, also carbernator for fountain. Will sell cheap. Phone 3-9104.

For Sale: Caterpillar Bulldozer D-6. Excellent condition. 2003 Avenue T.

Water Well
Pipe
all sizes
Snyder Pipe
and Supply
Post Highway Phone 3-6113

WANTED TO BUY K-14

Wanted to Buy: 8" or 10" double disc plow. Dial 3-3303 — 3-7228, or see Carter at Carter's Liquidation and Salvage.

RENTALS L

BEDROOM L-1

Bedroom with twin beds for rent 1409-31st Street. Dial 3-5185.

Nice bedrooms for men with adjoining bath. Lots of parking-in space. 1306-31st. street.

FURNISHED APARTMENTS L-3

Large three-room furnished apartment. All bills paid. Couple. No pets. 1311-26th Street.

L-3
Nice furnished two-room apartment for rent. Bills paid. $10.00 weekly. 1313 - 17th. Dial 3-7185.

NICELY—furnished apartment with private bath. Near junior high school. 1207 26th. Dial 3-3606.

Two large furnished rooms. 1310 - 19th street.

Nice three-room furnished apartment with all bills paid. Dial 3-4874.

Modern apartment, private bath, refrigerated air conditioner and garage $7.00 per week — up. Nesbit Motel, Lamesa Highway.

SMITH MOTEL Kitchenette and Bedrooms Daily and weekly rates East Highway Dial 3-9493.

Two and three room furnished apartments and houses. Clean and reasonable. 1812 Ave T. Dial 3-5653.

Furnished duplex. Three rooms and bath $45.00 per month. Contact 610 32nd. Apartment one.

Two and three room furnished apartments for rent. B. H. Moffett, 1608-37th. street.

TAMALES
Made by an American woman, specialist in Mexican food. 60c dozen. 2808 Ave W

BROWN'S COURTS—APTS.
2207 - 25th STREET
Telephones — Bills Paid

Unfurnished, newly decorated three room and bath duplex apartment. Mrs. W. R. Bell, Sr. Dial 3-6404.

FURNISHED & UNFURNISHED
APARTMENTS
All tile . . . 360 ft. floor space each. Private baths; All bills paid. 81 foot building.
VERY NICE!!!
Come and see them and you will want to move in.
THORNTON APTS.
Merrill Ave. Bootheland Addition

RENTALS L

FURNISHED APARTMENTS L-3

Three-room furnished apartment. Private bath. Close in. Apply at 1007 Avenue S.

Two bedroom duplex completely remodeled unfurnished. Carport and Utility room. Couple only. 214 - 32nd Street.

Two unfurnished apartments. One upstairs, one downstairs duplex. Three rooms and bath. Nice apartments. Close in. Dial 3-4078 or 3-6406.

WE WILL NOT
INCREASE OUR
RENT
● Furnished and
● Unfurnished Apartments
BEL-AIR
VILLAGE
DIAL - 3-3142
Corner of 27th and Avenue X

CANARY COTTAGES
All bills paid.
Kitchenettes · Unit heating
$37.50 Monthly
1111-26th Street Dial 3-9254

GREENHILL APARTMENTS
Very nice and clean furnished four room apartment. Practically new electric refrigerator, stove and air-conditioner. Hollywood bed, two baths, bills paid. $115.00 per week. One and one-half miles north on Clairemont Road.
DIAL 3-3320

CHECK THESE
1. All utilities paid.
2. One block shopping center.
3. Private baths.
4. Catering to Singles & Couples.
BILTMORE APT'S.
2702 Avenue E.
DIAL 3-8102

SNYDER'S
FINEST
Two-bedroom furnished or unfurnished apartments. Laundry Service.
$62.50—up
WAYMAR
APARTMENTS
Office at 1910 Coleman
Dial 3-6942

WE HAVE
two to three room furnished or unfurnished apartment.
Bills paid.
JACK&JACK REALTY
1921 - 26th Street
Dial 3-3452

UNFURNISHED APTS. L-4

THE BEST
● Furnished and
● Unfurnished Apartments
BEL-AIR
VILLAGE
Corner of 27th and Avenue X
DIAL - 3-3142

FOR RENT
ONE & TWO BEDROOM
APARTMENTS
Bills Paid.
Four blocks from square—two blocks from Furr Food Store.
2708 Ave. O.
DIAL 3-3174

FURNISHED HOUSES L-5

Nice three-room furnished house with bath and air conditioned. Close in to school. 1412-30th. Street.

Nicely furnished small modern house. Apply at City Plumbing Co., 1001 Ave R.

FOUR-room and bath furnished or unfurnished house on Lubbock highway. Dial 3-2771.

Children welcome. BILLS paid. Furnished houses with Bendix washer. See J. A. Wood. 1811 Ave R.

Furnished two-bedroom duplex, large closets, good refrigerator, and carpeted. $65 month, you pay bills. See at 2008 33rd. Apply Town and Country, 2403 -25th or call 3-3362 days or 3-3380 evenings.

NICE! Two-room furnished house, private bath. Bills paid. Inquire 310 E. 20th Street.

For Rent: Furnished house, three-rooms and bath. Bills paid. Clairemont Road. Dial 3-8171, 3-6808.

Cheap Rent! Furnished two rooms, private bath. Bills paid $8.00 per week. 2203 - 21st. Dial 3-3845.

Small private bath electric refrigeration. Just past night club. Lubbock Highway. $10.00 weekly. Willingham's.

HOUSES
Furnished and Unfurnished
BILLS PAID
Children Welcome
Herman L. Deere
1810 Avenue O
Phone 3-6576

UNFURN. HOUSES L-6

Well located two-bedroom house for rent with attached garage. Dial 3-3251.

UNFURNISHED two-bedroom house for rent. Call 3-3438 after 5:30.

For Rent: New two-bedroom house, large closets. 2700 - 26th street. Dial 3-3625.

Unfurnished house for rent. 2604 Ave V. Dial 3-3138.

Nice four rooms and bath. Hardwood floors, venetian blinds. New fence. Large lot. Five miles north of town on Post highway. Dial 3-4028.

Two-bedroom unfurnished house for rent. 102 Milburn. Dial 3-6812 or 3-5158.

Nice four rooms and bath. New fence. Large lot. Five miles north of town on Post Highway. Dial 3-4028.

For Rent: Unfurnished four-room house. 2107 Ave M. Reasonable. Dial 3-5881.

REAL ESTATE M

HOUSES FOR SALE M-2

Two bedroom home, Highland Park. Carpeted throughout, fenced back yard, central heating, garbage disposal. Will sell at a reduced price.
3742 Dalton Drive
Dial 3-3624

REAL ESTATE M

HOUSES FOR SALE M-2

For Sale: Two-bedroom home on corner lot in Towle Place, 3000 - 30th. street. Dial 3-4480 after 5:00 p.m.

FREE

Pay owner $1,000.00 and RECEIVE a brand new V-8 motor, an additional $2,235.00 equity, plus $1,000.00 in improvements, plus a beautiful front and back yard to one of the most attractive, best arranged, best constructed 05 months old FHA two-bedroom homes in Snyder. Total monthly payments $51.00. It would pay you wise investors to investigate this house for rent property.

Shown by Appointment
316 - 34th. Street
DIAL 3-3620

REDUCED PRICE

on West Snyder Home. Three-bedroom and den, guest house in rear. Fenced back yard and lovely lawn. $12,500.00 total price.

JACK & JACK REALTY CO.
1921 - 26th. Street
Dial 3-3452

TAMALES

We have a dozen. Unsurpassed for flavor, cleanliness and food element. 3008 Ave. W.

FOR SALE

New two-bedroom home; large living and dining room, large kitchen with breakfast nook, central heating, attached garage, on paved street. Will sell reasonable to settle estate. Carries FHA loan.

Inquire
302 - 33rd Street

FOR SNYDER'S BEST

Listings on residential and business properties.

See

GEO. J. & LYDIA WEBB

Manhattan Hotel or call
3-5171 or 3-6308

WE HAVE

a swell two-bedroom home in Morningside for a reasonable down payment, monthly payments $51.00. NO LOAN DELAY! . . . NO CLOSING CHARGES!

A new two-bedroom brick, with all the extras, in fine location near schools; can arrange your down payment to suit, carries a $8,000.00 loan. Its a nice one!

"Don't wait—we sell em!"

H & H DEVELOPMENT CO.
508 E. Highway
Dial 3-4451 — 3-6683

$2,250.00 DOWN
BUY
Three-bedroom home in
TOWLE PLACE
Call
Herbert Feather
3-3456

TAMALES

Made A homemade mild. Made by American specialists. Unsurpassed in quality. Come and get them. Cheaper by the gross. 3008 Ave W.

BARGAIN

A two-bedroom home on corner lot for $600.00 down. No loan closing fees.

"Don't Wait—We Sell 'Em"

H & H Development COMPANY
508 East Highway
Dial 3-4451 or 3-6683

CAUTION
BUYERS ONLY IN MA... SINGER ONLY SINGER SEWING CENTERS authorized to use trade mark in the trade. Beware of imitations, never through stores or department stores.

Singer Sewing Machine Co.
Phone 360 159 Walnut
Colorado City

Expert Service On All Type Adding Machines and Typewriters

Put Your Machine In A-1 Condition Now. Reasonable Rates.

TIMES PRINTING CO.
1905 25th Street
Phone 3-7202

REAL ESTATE M

HOUSES FOR SALE M-2

PINNELL REALTY COMPANY

FHA Conventional Loans

Listings on Residental and Commercial Properties.

1712 - 25th.

3-5012 — 3-4829 — 3-4369

$500.00 DOWN

and balance arranged in easy monthly payments for a two-bedroom home, with detached garage on corner lot in Parkway. See this one now.

H & H DEVELOPMENT COMPANY
508 E. Highway
Dial 3-4451 — 3-6683

G.I. HOME

Come by and see our plans. Only $500.00 down, we pay closing cost.

JACK & JACK REALTY CO.
1921 - 26th. Street
Dial 3-3452

REAL ESTATE M

FOR SALE — TRADE M-11

320 acres land. One mile East Noodle (Jones County) Texas. See J. B. Cook at farm or write—Rt. No. 2, Merkel, Texas.

Will trade 22' - 48 Columbia house trailer on small modern house to be moved, or modern trailer house. Ave E at 22nd. street.

FOR SALE—modern drive-in sandwich and fountain service. Located on busy highway, close to downtown. Can be bought on terms. Will take late model car or other property as down or part down payment. Phone 3-6104 after 16 A.M. or 3-4480.

Carter's Liquidation and Salvage Co.

We now have on hand, plenty of used corgated iron, Commodes, Lavetories, Refrigerators, Stoves, Cement blocks and etc.

We have one small house which would be suitable for a cabin or store room in your back yard. Can be bought for $20 down and $15 per month.

Phone 3-3303 or 3-7228
401½ East Highway

DONNER BOOKKEEPING & INSURANCE SERVICE

Life -- Auto -- Casualty
Auto Liability -- $6.50 Quarterly

BOOKKEEPING - STENOGRAPHIC
MIMEOGRAPHING - NOTARY & TAX SERVICE

1806 26th Phone 3-6863

Rates On Snyder Daily News Classified Word Ads:

One day	.05 Per Word
Three Days	.12 Per Word
Six days	.18 Per Word
Each day following	.01 Increase

15 word minimum rate

Space ads	.84 per inch per insertion

EARNED RATES

Three days	.75 per inch per insertion
Five days	.70 per inch per insertion

MONTHLY EARNED RATE

For 15 words at 26 issues per month, Total $5.70
Capitals, and type larger than agate at double

WORD AD DEADLINES

Weekdays	5 p.m.
For Sundays	12 Saturday

RULES

The publishers reserve the right to correctly classify all advertising, to edit any copy deemed objectionable for any reason and reserve the right to accept advertising only on a cash-in-advance basis. Some ads are charged to phone owners, purely as an accommodation and payment is due immediately upon publication. Some types of ads are not charged under any circumstances but must be strictly cash-in-advance.

WINTER TUNE-UP

- Complete Motor Tune-Up
- Wash & Grease
- Wash Motor
- Clean Air Cleaner
- Vacuum Car

ONLY $10.95
— LABOR ONLY —

GENE THORNTON'S
CANYON MOTORS
"Your Studebaker Dealer"

2211 Ave. "S" Phone 3-5671

OCTOBER
SPECIAL

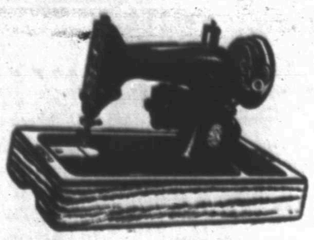

Rent A
SINGER
Electric Portable For Only
$1.50 FREE DELIVERY

SINGER SEWING MACHINE CO.
PHONE 360 159 WALNUT
Colorado City, Texas

LATE MODEL CARS FINANCED

Also All Types Insurance

● Fire ● Surety ● Casualty ● Marine ● Auto

Midwest Insurance Agency

3333 Avenue "S" Big Spring Highway Ph. 3-6212

Used Cars

1953	Nash Statesman, Radio, Heater, Overdrive, Few Miles	Discount
1953	Dodge, Loaded See this one	4 Months Old
1953	Nash Ambassador, Radio, heater, overdrive, 15,000 miles	Liberal Discount
1951	Nash Ambassador, Radio Heater, overdrive	One Owner
1946	Ford Tudor	Low Payments

These and Others are all Reconditioned and Guaranteed

BOB DUPREE NASH CO.
1920 26th Street Phone 3-4649

A-1 A-1 A-1

BARGAINS GALORE!

1952 Ford Customline V-8 Fordor, radio, heater, Fordomatic, seat covers, white wall tires, Beautiful two-tone green finish. This car is one owner. Truly a real bargain.

1953 Ford Fordor Customline Radio, heater, Fordomatic, directional lights, tinted glass, white wall tires, 2,000 actual miles, company official's car. Will sell worth the money.

1948 Ford Fordor, radio, heater, seat covers, this car is original, see it today.

1940 Ford Tudor, cheap transportation.

WE HAVE 35 OTHER CLEAN CARS AND TRUCKS TO CHOOSE FROM.

Wade PIPKIN Motors
"THE" Ford Dealer Of West Texas

Dial 3-6351 1615 26th St.

We Need Your Car!

We Are Offering Highest Trade-In Allowance For Clean Used Cars On New Chevrolets

Here Are A Few Clean Used Cars and Pickups Now On Hand.

1951 Chevrolet 4-Door Deluxe, 32,000 actual miles, new tires and heater	$995
1950 Hudson Commodore Eight, radio heater	$695
1949 Chevrolet 4-Door Deluxe, real clean and has heater	$795
1949 Ford Custom (8) Club Coupe, radio heater	$695
1946 Ford (8) Tudor, radio, heater, good tires	$395

COMMERCIALS

1950 Ford 2-Ton Long-wheel-base truck, 2-speed axle, a good buy for only	$695
1949 Chevrolet 2-Ton, 2-Speed axle, oil field bed, gin poles, tulsa winch	$795
1950 Chevrolet ¾-ton Pickup	$795
1950 Chevrolet ½-ton Pickup	$750
1950 Ford ½-ton Pickup	$695
1950 Dodge ½-ton Pickup	$595

These cars and commercials carry our OK used car warranty.

LAMB CHEVROLET CO.
USED CAR LOT
1312 — 25th Phone 3-7222

Something New - VETERANS - Something New

25-Year Loans are now available, making your monthly payments lower. We still are able to obtain 100% G.I. Loans up to $10,000.00. Consider these fine G.I. Bargains now available.

1. 503 and 505 32nd Street — 2-Bedroom New Homes with Tiled Baths, Automatic Washing Machine Connections, Paved Street. Possession in 2 weeks—$52.00 to $55.00 monthly Payments.
2. 3203 Hill Ave.—New 3-Bedroom Home to be Built—Tiled Bath, Brick Trim, automatic Washing Mahine Connection, Built-up roof. Down Payment $150.00 plus closing costs of $300.00
3. 2 New 2-bedroom homes to be build on 34th Street—Just 2 Blocks from East Ward Elementary School — One sells for $7,500.00 with monthly payments of $[illegible]. The Other for $7,850.00 with monthly payments of $49.53. No Down Payment just closing costs of around $250.00.
4. Just One Block from Junior High School and 2 Blocks from Central Elementary School. Large 2 Bedroom with Attached Garage. $8,550.00 — 100% G.I. Loan — Closing Costs all that is required — Immediate Possession — Monthly Payments of $54.53.

SCOTT & SCOTT REALTY CO.
BIG SPRING HIGHWAY
DIAL 3-3262 or 3-6212

BIG SALE!

BRAND NEW 1953

STUDEBAKERS

In order to balance our inventory of new cars we are giving away most of our profit on deals made in the next 10 days.

We will be open until 7 each evening for the accomodation of those who cannot come in during the day

GENE THORNTON'S
CANYON MOTORS
"YOUR STUDEBAKER DEALER"

2211 AVENUE "S" PHONE 3-5671

USED CAR SALE!

Just A Plain Price Cut With Down - To - Earth Bargains! No Big Talk — Just Big Values.

1952 Olds "98" 4-Door, radio, heater, Hydra-matic, white wall tires, easy eye glass, 14,000 actual miles and 15,000 actual miles, one owners, two to choose from	$2,295
1952 Olds "88" 4-Door, one owner, new tires, radio, heater, Hydra-matic	$2,075
1953 Pontiac 4-Door, low mileage, radio, heater, one owner	$1,975
1952 Chevrolet 2-Door, radio, heater, standard shift, exceptionally clean	$1,475
1952 Plymouth 2-Door, heater	$995
1951 Studebaker Champion Convertible, automatic transmission	$995
1950 Pontiac Chieftain (8), Hydra-matic, radio, heater, two-tone finish, white wall tires	$975
1951 Ford V-8 ½-ton Pickup	$595
1951 GMC ½-ton Pickup	$850
1949 Ford ½-ton Pickup, new tires	$525

RAY HELM'S USED CARS

2206 Ave. "S" Snyder Phone 3-9105

WHY NOT PUT YOUR PRODUCT IN THE SHOW WINDOW? THE SNYDER DAILY NEWS IS THE

SHOW WINDOW OF SCURRY COUNTY — Over 6,000 People Look In This "Show Window" Each Day

USED CAR CLEARANCE SALE

CHECK THESE VALUES!

1953 Buick Special Riveria, radio, heater, white wall tires	$2,395
1953 Ford Crestliner Tudor	$1,795
1951 Chevrolet 4-Door Deluxe, powerglide, radio, heater	$1,075
1950 Ford Tudor, radio, heater, overdrive, real clean	$975
1950 Ford Tudor Sedan, radio, heater, good one	$795
1950 Buick Special 2-Door, radio, heater	$1,050
1950 Nash 4-Door, heater, overdrive, clean one	$695
1949 Ford Club Coupe, radio, heater, rough one	$295
1947 Buick 4-Door, radio, heater, clean one	$495
1947 Ford Fordor Sedan	$295
1947 Ford Tudor, radio, heater, good car	$295
1946 Chevrolet Convertible, see it	$395
1941 Ford Tudor Sedan	$75
1938 Ford Tudor, good old car	$65
1947 Chevrolet ½-ton Pickup, Deluxe Cab, radio, heater, 30-day guarantee	$395
1946 Dodge ½-ton Pickup	$195

THESE CAN BE FINANCED ON EASY TERMS.

T. C. GOSS USED CARS

Big Spring Highway Snyder Phone 3-9297

NEW 1954 CHRYSLERS SET NEW STANDARDS OF POWER AND LUXURY

T. W. Pollard, owner and Marsene Holt, manager of POLLARD MOTOR COMPANY of Snyder, returned today from Fort Worth where they attended one of a series of twenty five nation-wide meetings being held by Chrysler Division of Chrysler Corporation to preview the 1954 Chrysler.

"The completely redesigned Chryslers for 1954 introduced new high-horsepower FirePower engines — the most powerful and efficient passenger car engines in America today — plus many major engineering advancements combined with the smartest, most beautiful exteriors and interiors in Chrysler's 29-year history," Pollard said.

In addition to new FirePower V-8's and new, colorful styling, outstanding engineering features designed for luxurious performance include the new PowerFlite fully-automatic transmission — fully proven by use in 1953 Imperials — a new Airtemp air conditioning unit, full time power steering and power brakes, new anti-roll front suspension and new 'solid feel' ride, all of which add up to a new high in driver control.

"These cars, I am sure, will set the new standards for automotive excellence," Pollard said. "They are the most luxurious cars Chrysler has ever produced and incorporate improvements which assure Chrysler having 'America's First Family of Fine Cars.' "

During the month of October, Chrysler's 3,500 dealers coast to coast will have attended similar meetings to preview the new 1954 Chryslers.

During Our BIG FALL CLEARANCE SALE!

NEW 1953 Mercury Tudor, heater	$2,495
1953 Ford Customline, radio heater, new	$2,250
1952 Ford V-8, radio, heater, overdrive	$1,495
1952 Chevrolet, Bel Air radio, heater	$1,750
1952 Chevrolet, Bel Air radio, heater, Powerglide	$1,750
1951 Ford Tudor, radio, heater, Fordomatic	$1,295
1951 Buick 4-Door, radio, heater, Dynaflo	$1,495
1951 Packard 4-Door, radio, heater, Ultramatic, 300 series, nicest 51' in town	$1,595
1952 Chevrolet Deluxe, radio, heater, extra nice	$1,495
1951 Cadillac "62" 4-Door, loaded with all equipment	$2,795
1950 Ford Tudor, radio, heater, overdrive	$795
1949 Chevrolet 4-Door, heater, rough one	$495
1947 Chevrolet 2-Door, heater	$395
1947 Dodge 4-Door Sedan	$295
1952 Chevrolet ½-ton Pickup	$995
1950 Chevrolet ½-ton Pickup	$595
1948 Ford ½-ton Pickup	$395
1948 Studebaker ½-ton Pickup	$195

- Easy Terms -

CAPERTON BROTHERS

- Liberal Trades -

East Highway Snyder Phone 3-7262

October Belongs To... Dunlap's

Save on the Nation's Famous Brands! See The Hundreds of Un-advertised Specials

STARTS: Monday October 19th Lasts One Full Week!

SHOP EARLY! SHOP EVERY DAY! SAVE!

FAMOUS SUSAN HOLIDAY

NYLON HOSIERY

Fine quality 51-gauge, 15-denier Beautiful Nylons . . . sheer, sheer beauty . . . You'll save an unbelievable amount! You'll step out in the prettiest beautiful hosiery fashion around town. Make your legs your smartest accessory . . . only Dunlap's can offer this terrific value. Sizes 8½ - 11. Two beautiful colors: Chatter and Sparkle. Choose several boxes . . . give them as Christmas gifts. This is really our birthday sale gift to you.

55c

Box of 3 Pair 1.50

Dunlap's Saves You Money!

OUR GIFT TO YOU!

Costume Jewelry

Incredible . . . Exquisite Jewelry by such famous names as CORO . . . RICHELIEU . . . DE LISNER . . . Truly a miracle that Dunlap's could bring it to you at such a low price. One of the most marvelous collections of beautiful Bracelets, Earrings, Necklaces and Pins that we have ever shown. All are natonally advertised high price lines. Dunlap's Anniversary Sale Price is very low. Actual Values $1 to $3.

2 for 1.00 Plus Tax

Extra Value . . .

CHILDREN'S SWEATERS

Fashion Scoop . . . Cashmere Cotton Sweaters. . . Dunlap's always presents the new look . . . Luxury Sweaters for very little money . . . pretty jewel trims on short sleeve slip-on sweaters that are really something. Wash and dry in a matter of seconds. . . Sizes 7 to 14. In all the newest colors. A real value.

Regular 2.99 Values

1.99

NATIONALLY KNOWN . . .

Girls' Skirts

This is the fashion in separates for the little Miss . . . Iced Cotton Moire . . . Full circle with sheered pleating . . . that launders beautifully. The regular price would be 4.99 if we had not made a special purchase for our Anniversary Sale. Sizes 7-14. Three beautiful colors to choose from.

$2.99

Hollywood Brief Styled

Nylon Panties

Extra . . . Extra, Extra . . . hottest special in quality and price. For our Birthday Sale we are saying thank you with this Panty special. They should sell for 1.00 pair . . . but Dunlap's are going to sell them for half that. Tailored, brief style, elastic waist and leg. A lovely assortment of colors. Sizes 5-6-7.

50c PAIR

Sensational Anniversary Special . . . CHENILLE

BED SPREADS

Multi - colors and solid colors. Double and twin sizes . . . as pretty a bed spread as you ever cast a peeper on. These are our regular 12.95 values. Dress up your bedroom with these decorators colors . . . the price will allow you to buy several. Come early and choose from the entire collection . . . so soft . . . fluffy . . . completely washable. Regular 12.95.

Anniversary Sale

7.99

MADE OF IMPORTED FABRICS!

LADIES' SKIRTS

Fabulous, soft, 100% owolens . . . Drastically designed in the continental manner. Beautiful, beautiful skirts . . . our most magnificent collection at a fantastically low price. Wait until you see them . . . it is hard to believe. See the many fabrics . . . the many styles . . . colorings that are superior to any wou've ever seen. Sizes 22-30. Be here early for this Anniversary Bargain. Actual 10.99 and 14.99 Value . . .

5.99

OUR ANNIVERSARY GIVE-AWAY PRICE ON

FASHION FABRICS

We have Fashion Fabrics that you can whip into Street Dresses, Sportswear, Evening Dresses, Children's Fashions . . . Boys' Sport Shirts . . . Men's Shirts . . . Blouses. All 45 inches wide. Colors in this collection are the newest of the season . . . Sew and Save an entire wardrobe from this group of Fabrics . . . Dunlap's are practically giving it to you . . . Actual values to 1.98 yard.

59c YARD

FOAM RUBBER PILLOWS

Covered With Percale Zippered Cover!

These fine quality foam rubber pillows are really a value. Soft, for the finest nights sleep you ever had. Completely allergy free . . . dust free. The cover may be removed for launderings. Put these quality pillows on every bed in your home . . . the price is exceptionally low. Regular 5.95 value . . .

3.99

NEW PATTERNS

Ladies' Billfolds

In exciting new patterns . . . academy award Billfolds . . . wearable plastic with new luxurious designs that make them look all the world like rich fabrics. Dozens of patterns to choose from. We have priced this exceptional value at a very low price.

1.00 Plus Tax

SENSATIONAL

NYLON SLIPS

This same lovely Nylon Slip usually sells for triple this price . . . All-nylon with a dainty nylon lace applique at the bodice and hem. Sheer beauty you'll almost want to wear outside . . . Sizes 32-40. This is Dunlap's once-a-year birthday gift to you.

2.88

GIRL'S COTTON

DRESSES

A complete range of sizes in fashionable Cottons. . . Stripes. Tweeds, Plaids, Prints, Cordurory Trims. . . The very newest styles . . . some with boleros and jackets. You have never seen such a buy as this one . . . most of these dresses are Nationally Advertised. The greatest value in girls dresses we have ever offered you. All to be sold during our Birthday Sale at a give-away-price.

2.88

HUGE CANNON BATH

TOWELS

Big, Soft, Absorbent towels . . . in colors of the rainbow . . . These towels drink water in gulps . . . Size 22x44. Made by famous Cannon Mills for Dunlap's alone . . . and only Dunlap's in this section of the country could sell them for such a small price. This is a once-a-year item at Dunlap' big 30th Birthday Sale.

66c

MEN'S DuPONT NYLON

BOXER SHORTS

Extra full cut . . . extra heavy nylon crepe. Nylon elastic waistband. White, gold, blue, green and tan. Sizes 28 to 42. For practical wear choose these boxer shorts of nylon . . . launders in a jiffy . . . wears like iron. Now at Dunlap's 30th Anniversary Sale Price.

88c

GIRL'S

Nylon Panties

Nylon is the magic fabric . . . and here it is in girl's panties . . . full 40 denier tailored into briefs that are always fresh. Sizes 2-14. Priced lower than ever for our once-a-year event. Assorted colors. Regular 79c.

2 Pair 94c

MEN'S DRESS SOX

Body, foot and decorations are of DuPont Nylon. These are all first quality sox in your choice of fancy clocks or genuine thick and thin ribs. Five fall colors to choose from. Sizes 10 to 13.

3 Pairs 1.65 57c Pair

GIRLS' ANKLETS

Packed four pair to a cello pack . . . the greatest thing that ever happened to a sock. Guaranteed for 12 months wear. Dunlap's Anniversary event offers you this amazing value. Four pair of white or colored to a package. Sizes 7 to 11.

4 Pair to Pack.....1.00

GENUINE SANFORIZED ARMY TWILL

WORK SUITS

Here is your Army Twill Suit . . . completely sanforized . . . pants in scientifically graduated sizes to fit men of every build . . . Shirts expertly tailored for free action with dress neatness. Has a zipper fly . . . boatsail drill pockets and lining . . . your choice of the colors suntan or grey. Pants come in sizes 28 to 44 and the shirts in neck sizes 14-17. Dunlap's believe this is the greatest bargain of the year . . . and don't believe there is anything that can compare with it. Shop Dunlap's 30th Anniversary Sale . . . you'll save yourself money . . . and also get fine quality merchandise.

3.88 SUIT

MEN'S SHEEN GABARDINE

SPORT SHIRTS

Here is an outstanding buy in Men's Sport Shirts . . . Perfection tailored of washable, spot resistant acetate rayon . . . satin lined yoke, flap pockets . . . hand picked collar and pockets. You will see this shirt sold for 5.95 to 6.50 everywhere . . . but look below at Dunlap's low price. Colors: Gold, Maroon, Sand, Navy, Gray, Green. Sizes small, medium large, extra large. This shirt comes in all sleeve lengths.

3.66

Shop Dunlap's For The Best Values!

GIRLS'

Rayon Panties

Tailored brief style. . . . Two bar ticot rayon that will wear forever. . . . They launder beautifully. Dunlap's always assures you top quality at a very special price. White, pink, blue and maize. Sizes 2-14. Should sell for 49c pair. Now look how low Dunlap's have priced them.

3 Pair 98c

BY FAMOUS LIONDALE MEN'S CORDUROY

SPORT SHIRTS

This is an exceptionally fine shirt . . . made of lusterous fine wale corduroy . . . extra full cut . . . completely washable. Fine detailing such as button thru pockets . . . you would expect to find in much higher priced shirts. Red, Green, Brown, Tan, Maroon. Sizes small, medium large and extra large. Buy several at Dunlap's 30th Anniversary Sale Price.

4.37

BRENDA'S FAMOUS

Cotton Fabrics

Here is the greatest collection of fresh, new sparkling patterns we have had in years. Choose from the color selection . . . be early because this terrific value will be sold out first. . . . Sew and Save the Dunlap's Way. See the terrific Anniversary Sale Price.

36c Yard

Anniversary Sale

• CASH • CHARGE • LAY-AWAY

Dunlap's

South Side Of Square