WAR IMMINENT IN SOUTH AMERICA

Stock Prices Surge Upward Again

Member of Associated Press—Day and Night Leased Wire Service

LUBBOCK DAILY JOURNAL

Weather: Fair, See Column 1 | LUBBOCK, TEXAS "The Hub Of The Plains" | "Today's News in 8 Pages"

VOL. 7, NO. 236 LUBBOCK, TEXAS, WEDNESDAY, AUGUST 3, 1932 (AP) MEANS "ASSOCIATED PRESS"

Late News Bulletins

B. E. F. TO MOVE

JOHNSTOWN, Pa., Aug. 3. (AP)—After conferring with leaders of the bonus expeditionary force, Mayor Eddie McCloskey said today he would obtain trucks tomorrow morning to carry the bonus seeking veterans from their camp here. Neither he nor the veterans' leaders revealed the destination of the bonus seekers after their departure from Johnstown. The veterans' staff officers said earlier that they would establish a camp elsewhere, probably in Pennsylvania.

PORT ARTHUR CORPS WINS

CORPUS CHRISTI, Aug. 3 (AP)—The Port Arthur drum and bugle corps has been adjudged the best corps entered in the contest staged by the American Legion, department of Texas, in annual convention here. The Port Arthur corps also won last year. The Austin corps placed second and New Braunfels, third.

GARNER TO RETURN SOON

WASHINGTON, Aug. (AP) — Speaker John N. Garner is expected by friends here to return to Washington in about two weeks to prepare for his campaign as Democratic vice-presidential nominee. He has been resting at his Uvalde, Tex., home since congress adjourned and reports received by his secretary, Harry Sexton, say he is rapidly recuperating from the strenuous session.

LESS THAN HALF VETS

BOSTON, Aug. 3 (AP)—The Crossroup Pishon post, one of the largest posts of the American Legion in New England today announced receipt of a letter from President Hoover saying that less than half of the bonus ever served under the American flag.

HELD FOR BOY'S DEATH

DALLAS, Aug. 3 (AP)—Curtis E. Beck, 38, was arrested today on a charge of murder for the killing of Jesse Medford, 12. The boy died last night of internal injuries allegedly caused by Beck kicking him in the abdomen. Officers were told the boy was kicked when he tried to protect his sister, Mrs. Dora Beck, from her husband, who was reported to have struck her in a family quarrel.

DECISION EXPECTED SOON

ALBANY, N. Y., Aug. 3 (AP)—Governor Roosevelt's decision in the Mayor Walker case may be given within the next fortnight. With the governor reported desirous of settling the Walker matter before going on any important trip in his campaign for the presidency, political observers believe the decision will not be long withheld once the entire case is in his hands.

ALMOST ANYONE BUT—

BOSTON, Aug. 3 (AP)—William F. Carey, president of the New York Madison Square garden, who holds exclusive rights to the services of Jack Sharkey, heavyweight boxing champion of the world, today gave Jack the right to fight almost anyone he wants to in Boston during the coming season, with a few exceptions.

The exceptions are Max Schmeling, former champion, Primo Carnera and Ernie Schaaf. Sharkey said he hoped a bout could be arranged either with Johnny Risko of Cleveland or with King Levinsky of Chicago.

WASN'T A LADY

CHILDRESS, Aug. 3 (AP)—A bank robber who was no lady had disappeared today, leaving discarded feminine apparel behind him as a hardly useful clue to his true identity.

Attired in the habiliments of the gentler sex, the man walked into the First State bank at Kirkland yesterday, produced a pistol and took about $1,600 in cash.

COLLECTIONS INCREASE

WASHINGTON, Aug. 3 (AP)—The effect of the new billion dollar tax bill was reflected for the first time today in the treasury statement for August 1 which showed miscellaneous internal revenue reported that day amounted to $2,631,125 as compared with $1,129,500 for the same period last year.

TO INCLUDE WOMEN

DALLAS, Aug. 3 (AP)—Jed C. Adams, Democratic national committeeman from Texas, said today that he would introduce a resolution at the state convention in Lubbock, Sept. 13, to make it possible for women, as well as men, to be members of the Democratic state executive committee.

THE WEATHER

WEST TEXAS—Generally fair tonight and Thursday.

EAST TEXAS—Partly cloudy and somewhat unsettled tonight and Thursday. Light to fresh southerly winds on the coast.

ARKANSAS and OKLAHOMA—Partly cloudy tonight and Thursday.

BROADEST RISE OF YEAR IS HAD TODAY

MANY LEADING SHARES RECORD GAINS OF $1 TO $5 IN RUSH

(By The Associated Press)

NEW YORK, Aug. 3.—Prices surged upward again in the New York stock exchange today in one of the broadest and most vigorous advances of the year.

Bears who had regarded yesterday's setback as the beginning of a substantial reaction were sent scurrying to cover during the afternoon trading and prices of leading shares shot up $1 to more than $5 a share.

Many Shares Rise

A number of brokerage houses had been advising their clients to await a setback before buying, so yesterday's reaction merely served to bring in a flood of fresh purchases. The list started slowly upward under leadership of the rails in the morning after quiet hesitancy the first half hour, but by afternoon the advance turned into a thorough-going rout of the shorts.

American Telephone rose more than $5, getting close to $95; U. S. Steel preferred more than $4, to above $70. Union Pacific a similar amount to about $48. Allied Chemical $4 to above $61, and Santa Fe $4 to above $34. Stocks up $2 to more than $3 included U. S. Steel common, Consolidated Gas, Corn Products, American Tobacco "B", American Can, and others. Auburn shot up more than $7.

MANCHURIA IS INUNDATED

DISASTER STRIKES IN HEART OF RICH FARMING AREA

(By The Associated Press)

HARBIN, Manchuria, Aug. 3—Twenty one days of uninterrupted rains have converted north central Manchuria into a vast lake and brought about a national disaster.

Tens of thousands of square miles of rich harvests have been destroyed and enormous stocks of grain and soy beans lost. Thousands of farmers and other residents have lost their homes and are flocking to the cities from the terrible inundation.

The material damage is estimated at several hundred million Mexican dollars (a Mexican dollar is worth approximately 21 cents) and the floods threaten to rival even those of 1914, the worst in Manchuria's history.

Harbin is isolated from the rest of the world by rail and mail.

It is possible to travel by boat from Harbin to Tsitsihar a distance of 200 miles over a route much of which was once land. Considerable loss of human life and livestock has been reported. Several hundred square miles in the Nonni river area are under water and the floods have raised a problem which the new Manchoukuo government has found beyond its capacity to handle.

The floods show no signs of abating.

Divorce Is Granted Glassford's Wife

SAN ANTONIO, Aug. 3 (AP)—Divorce from Pelham D. Glassford superintendent of police of Washington, D. C., has been granted by Judge S. G. Taylor in the district court to Mrs. Cora C. Glassford of Alamo Heights, a San Antonio suburb.

Glassford was leader of the police forces of the capital in the fight against the bonus marchers.

The decree was granted yesterday on grounds of desertion.

State Committee To Meet Saturday

FORT WORTH, Aug. 3 (AP)—A meeting of the state Democratic executive committee will be held here Aug. 8 at 10 a. m. to canvass returns of the July 23 primary election. Notice of the meeting was received today by Ed H. Sterley, member of the committee, from W. O. Huggins, Houston, chairman.

Oil Well In East Texas Still Burning

LONGVIEW, Aug. 3. (AP)—Fire fighters were ready today to make another attempt to extinguish the blazing Lee Davis No. 1 Anna Kelly oil well in Cherokee county. It was planned to kill the fire by forcing water down the tubing under high pressure.

The well has been burning since last Saturday when an employe, in striking a match to light a cigaret, caused gas collected around the well to ignite.

There's One Less Bureau Now!

WASHINGTON, Aug. 3 (AP)—The steamboat inspection service and the bureau of navigation have been consolidated by Secretary Lamont into one bureau under economy legislation passed by Congress. The new division of the commerce department will be known as the bureau of navigation and steamboat inspection.

LOANS CONFAB HELD TODAY

NATIONAL INSPECTOR OF CROP LOANS IN LUBBOCK

Crop production committees, bankers, county agents and others from this section of Texas were gathering here today for a meeting with D. W. Davis, Washington, D. C., national inspector of loans, to discuss picking and ginning costs for the 1932 crop.

The session is to start at 2 o'clock in the Hotel Lubbock ballroom. Owen W. Sherrill, Dallas, district director, who is accompanying Mr. Davis on his tour, will also be here.

Mr. Davis will bring the latest instructions from Arthur M. Hyde, secretary of agriculture, on production loans. All district inspectors are to be here for the conference.

The party, who were in Albuquerque, N. M., yesterday were to arrive shortly after noon. They are leaving after the conference for Dallas where they will hold another conference Thursday.

RIOTING BREAKS OUT AGAIN

BERLIN, Aug. 3 (AP)—Rioting with guns, knives and clubs for weapons, has suddenly flared anew in Germany. Three men are dead and several others severely injured.

WETS LOSE IN BALLOTING TUESDAY

EVERY CANDIDATE ON WET TICKET BEATEN IN ELECTION

(By The Associated Press)

TOPEKA, Kas., Aug. 3.—It's still dry Kansas after yesterday's primary—in which wet candidates sought the favor of voters of the pioneer prohibition state for the first time in two decades.

While prohibition was not the major issue, taking a supporting role to the more lively questions of taxation, economy in government and other matters which affect the pocketbook, it was clearly demonstrated that Kansas voters haven't changed their views on liquor.

McGill, Woodring Win

Returns today revealed the renomination of Senator George McGill and Governor Harry H. Woodring by the Democrats.

Ben S. Paulen, Independence banker and former governor, took a 21,000-vote lead early in his race with Joe H. Mercer, for the Republican senatorial nomination.

Alfred M. Landon, oil man and fellow townsman of Paulen, outran a field of three for the right to meet Governor Woodring in November.

Listed As Drys

Senator McGill, Paulen and Landon are listed as drys.

Chauncey B. Little, former representative in congress who seeks repeal of the 18th amendment, was McGill's opponent.

Landon and Woodring will be opposed in the November election by Dr. John R. Brinkley, Milford, Kas., goat gland specialist, who will make the gubernatorial race as an independent. He polled 183,000 "write-in" votes two years ago.

QUESTION OF NEGROES PARTICIPATING IN TEXAS PRIMARIES EXPECTED TO BE SETTLED BEFORE AUGUST BALLOTING

(By The Associated Press)

AUSTIN, Aug. 3. Confusion that obtained in the first Democratic primary last month over right of negroes to participate in the party elections likely will be cleared away before the run-off vote of August 27.

The supreme court of Texas was asked today to determine the legal rights of the Democratic party managers in excluding negroes from voting in primaries.

Voted in Bexar

The case came up on a certified question from the fourth court of civil appeals at San Antonio. The appellate court held that the party had a legal right to deny participation of negroes in its primaries. A district court previously decided that negroes were eligible to vote if otherwise qualified. The appellate court decision did not come until after the first primary and negroes voted in Bexar county under the district court holding.

The United States supreme court held recently in a case that was taken to it from Texas that party election officials could be held amendable to the laws for refusing negroes the right to participate in Democratic primaries.

Sought Federal Aid

Negroes had sought relief in United States district courts just prior to the first primary, but their action in each instance was dismissed because of want of jurisdiction over the nature of specific relief sought.

With the negro eligibility in that status, election officials in some counties permitted them to vote while in other counties primary managers adhered strictly to a resolution adopted by the state Democratic convention directing that only white Democrats be permitted to vote in the primaries.

BUSINESS IS LOOKING UP, REPORT OF COMMERCE DEPARTMENT SAYS

(By The Associated Press)

WASHINGTON, Aug. 3—Business, says the commerce department, is looking up.

Thus does it summarize improved bond prices, increases in what a number of important commodities bring, and ending of foreign gold withdrawals and a stop in stock market liquidations.

In July, the department says, these things among others "contributed to an improvement necessary to a full restoration. The favorable factors were considered especially interesting since they followed further recessions in June.

In the latter month, for instance, factory payrolls were off another 7.8 per cent; exports declined; 296 commodity prices changed.

But in July, after allowances for seasonal changes, several industries showed increased activity. Among these were automobile, textile, cement and tobacco.

The department did not say so, but experts in Washington recalled that the end of previous deflations had been chronicled in similar fashion. Gradual upward movements, beginning in summer months, prefaced continued increases in commodity prices in the winter.

In many instances, past improvement was not noticed until six or seven months after the actual change.

Mural Of Christ Shown In Modern Clothes To Be Unveiled In Church

UNUSUAL PAINTING HAS JESUS DEPICTED AS MAN OF TODAY

(By The Associated Press)

NEW YORK, Aug. 3 (AP)—A mural painting depicting a beardless Jesus of Nazareth in modern Cape Cod fisherman garb, preaching to a multitude made up of residents of the fishing village of Catham, Mass., Will be unveiled Saturday in the old Congregational church of that town.

The painting, in three panels measuring 9 by 20 feet over all and intended to hang in the vestibule of the church, is the work of Alice Stallknecht.

Jesus, rarely depicted in modern setting and probably never before in modern dress, is seen in the stern of a fisherman's boat, his hands held aloft, his clothes consisting of a woolen shirt and trousers secured by a belt. His face is that of a young man of about 35.

In the boat behind the figure of the Christ are two deacons of the Chatham Congregational church, fishermen of the village. Each manipulates an oar. To the left, in rapt attention, stands

(Turn to Page 5, Column 5, Please)

PLANS TALKED FOR AIR FETE

C. OF C. GROUP PLANS TO SPONSOR STOP OF PLANES HERE

A Lubbock Chamber of Commerce steering committee, appointed to arrange for a stop here August 23 by planes competing in a transcontinental handicap air derby, met in the chamber this morning. That Lubbock will be on the itinerary of the western division of the race had been confirmed.

J. H. Brock was appointed chairman of a committee to handle traffic and ground arrangements, and W. O. Daniels of a committee to promote an advance sale of admission stickers. Admission will be 50 cents a car, and stickers will be sold to be put on windshields, the steering committee voted.

Other Officials Named

F. L. Robertson is chairman of the steering committee, other members of which are Brock, Daniels, G. P. Kuykendall, Riley F. Hule, L. E. Grimes, C. B. Akers, and Morris Levine.

The Lubbock Retail Merchants association has suggested that local merchants make August 23 a bargain-day.

The steering committee will ask railroads to offer roundtrip excursions rates from Amarillo, Sweetwater, Childress, and Clovis for that day.

An eastern transcontinental air race will begin from Washington, D. C., simultaneous with start of the western flight from Los Angeles. The two units will meet at Bartlesville, Okla., and fly together to Cleveland, Ohio, where the national air races will be presented.

Two Scheduled To Die In Chair Friday

AUSTIN, Aug. 3. (AP)—John L. Green and Ernest Johnson, negroes, sentenced to death for the slaying of Frank Kempf, Devine dairyman, are scheduled to be electrocuted in the Texas state penitentiary at Huntsville early Friday morning.

The state board of pardons and paroles has made adverse reports to Governor R. S. Sterling on pleas of the condemned men for commutation of their sentences.

HITCH-HIKERS ROB MAN

WACO, Aug. 3. (AP)—W. H. Brown was slugged and robbed of $30 last night by two hitch-hikers he had given a ride in his car. The hitch-hikers escaped, leaving Brown unconscious in his car.

FACING TROUBLE

Dr. Daniel Salamanca, above, president of Bolivia, has mobilized 50,000 men and the most modern equipment, including tanks and airplanes, in preparation for war with Paraguay in the disputed Chaco territory.

The republic of Paraguay admits mobilizing its troops as war threatens with Bolivia, but claims this has been done only as a measure of defense, according to Dr. Jose P. Guggiari, above, the president.

TWO NATIONS PREPARE TO MAKE FIGHT

BOLIVIANS PREPARING TO DEFEND BORDERS OF CHACO REGION

(By The Associated Press)

Paraguay and Bolivia are rapidly moving closer to a state of actual war over their conflicting claims in the Gran Chaco area, potentially one of the richest in the world.

Undeterred by appeals from the League of Nations, both countries have ordered mobilization of their armed forces.

Bolivia has called to the colors all classes of young men between 22 and 29 and all retired officers between 20 and 50. Recruiting stations in Paraguay have been besieged by volunteers eager to enlist. Even women are demanding that they be sent to the front.

President Guggiari of Paraguay in a message of inspiration to the troops called on them to uphold the traditional valor of the Paraguay army. It was reported that 800 citizens of Uruguay had offered to serve under the colors of Paraguay.

In the meantime armies in the field continued to clash in the vicinity of the frontier forts which both countries maintain in the Chaco.

ANSWER FROM LEAGUE MUST SOLVE DISPUTE

LA PAZ, Bolivia, Aug. 3 (AP)—The ministry of war ordered today a mobilization of all classes of youths between 22 and 29 years old, in anticipation of war with Paraguay in the Chaco region.

The order also included all retired officers between 20 and 50.

A high official told the Associated Press Bolivia will inform the League of Nations that an immediate settlement of the Chaco dispute must be effected or she will go to war.

Note Sent Both Nations

This answer, he said, will be made

(Turn to Page 5, Column 1, Please)

GRADS TO HEAR DR. J. A. HILL

PRESIDENT OF TEXAS TEACHERS ASS'N. TO SPEAK HERE

Dr. J. A. Hill, president of West Texas State Teachers college, Canyon and president of the Texas State Teachers association, will deliver the annual commencement address for the August graduating class, Dean James M. Gordon announced today.

Commencement is scheduled for August 25, on the campus of the college. It is to be in the evening and will be held on the lawn at the administration building.

100 To Get Degrees

A class of approximately 100 graduates of the summer session is scheduled to receive diplomas.

At the same time it was announced that Governor Ross Sterling is to sign the diplomas for the class. The school is without a president since the death of Mrs. F. N. Drane of Corsicana, who died a few weeks ago. The new president, Dr. Bradford Knapp, is not expected to arrive until about September 1, when he is to begin his new work.

Vocational Teachers Meet Here, Aug. 16

C. L. Davis, Austin, state supervisor of vocational agricultural education of the department of education, has advised Dean A. H. Leidigh of the school of agriculture at Texas Tech that a conference will be held here August 16-17 for teachers of the South Plains.

All vocational agriculture teachers in the high schools on the plains are to meet for the two day conference. It is believed that this meeting will take the place of the one heretofore held during the annual teachers' institute at Tech in September.

No preliminary program has been announced. Twenty five or more persons are expected for the conference.

Body Of Missing Girl Found In House

LUDINGTON, Mich., Aug. 3 (AP)—The body of 17-year-old Evelyn Sanford, who disappeared last Saturday, was found buried in the basement of a vacant house in the rear of the home of Francis Nash in Free Soil today. Nash was taken into custody for questioning yesterday.

Gov. Sterling Talks In Cleburne Tonight

CLEBURNE, Aug. 3. (AP)—Governor R. S. Sterling, campaigning for renomination at the second Democratic primary this month, will speak here tonight. Last night the governor spoke at Brownwood after making nine daylight addresses on his way to that city.

MINE BESIEGED BY WORKMEN

NON-UNION WORKERS ARE HEMMED IN BY PICKETS

(By The Associated Press)

TERRE HAUTE, Ind., Aug. 3—The siege of the Dixie Bee mine in southern Vigo county was continued today with desultory firing.

Sixty non-union workmen hemmed in by a ring of union pickets exchanged bursts of fire at daybreak and then the attackers and defenders settled down to cautious sniping tactics.

INDIANAPOLIS, Aug. 3 (AP)—Governor Harry G. Leslie today ordered Indiana national guard troops into Vigo county where union pickets have besieged sixty non-union miners in the Dixie Bee shaft.

The siege began late yesterday. One picket has been killed and four wounded. Four defenders of the mine have been wounded. The latter are still at the shaft without medical attention. Pickets last night turned back ambulances sent to bring out the wounded miners.

Meanwhile representatives of the non-union workers were at the state capitol in Indianapolis seeking a conference with Gov. Harry G. Leslie hoping to persuade him national guard troops are needed.

APPROVES ALLOCATION

WASHINGTON, Aug. 3 (AP)—Secretary Hurley today approved the allocation of $1,067,000 for river and harbor work during this fiscal year.

PAIR HELD IN RAID HERE

OFFICERS CONFISCATE SEVERAL GALLONS IN STORE TODAY

Police this morning raided a shoe store at 1202-A Avenue H, confiscated an estimated 14 gallons of whisky, arrested two men, and subsequently found a small quantity of liquor at the residence of one of the men. The two men were taken to Lubbock county jail.

Charges probably will be filed today or Thursday, T. D. Whitehorn, police detective, said. Whitehorn, Policeman H. B. Brown, and Assistant District Attorney Burton S. Burks participated in the raid, at about 10:30 o'clock. The shoe store is in the Broadway hotel building, Broadway and Avenue H.

One Arrested in Store

One man was arrested in the store by the Volstead vigilantes, and the other was taken into custody half a block away in the 900-block of Broadway by Policeman O. E. Rush.

On entering the store, the raiders searched the stock shelves and found several half-gallon jars of whisky in shoe boxes, tied with string. The rest of the cache was uncovered in a corner on a shelf above a shoe case. Pasteboard boxes were aligned in front of the liquor. Twenty-three half-gallon jars, several quart jars, some bottles, and some partly-filled half-gallon containers of whisky were found, Whitehorn reported.

Surprised Woman

Going to the home of the man arrested in the store, officers found a small quantity of beer and whisky, they said. They reported they surprised a woman pouring out some of it.

Police instructed to watch the shoe store had reported seeing patrons leave with shoe boxes and suitcases. The liquor, believed to have been supplied by New Mexico sources, seemed to be a fair grade of bootleg corn whisky, police said.

TREASURY RECEIPTS

WASHINGTON, Aug. 3 (AP)—Treasury receipts for Aug. 1 were $715,526,464.04; expenditures $231,595,878.53; balance $628,882,481.44. Customs duties, $1,171,347.66.

"MISTER" SUTKOVOY IS PREPARING TO BE "BURIED LIKE A MILLIONAIRE"

(By The Associated Press)

ANSONIA, Conn., Aug. 3—Nekketa Radzevich Sutkovoy, who last year dug his own grave, is now putting the finishing touches on a sepulchre and monument built with his own hands.

Sutkovoy, 67, claims friendship with the late Czar Nicholas. He was chief jurist of a province near Kieve, Russia, was considered wealthy and entitled to be addressed as "mister." A desire to travel brought him to this country.

He was employed in a brass foundry 25 years and retired on a pension about five years ago. Being in poor health, his thoughts turned to the grave and he decided to prepare all his own resting place.

Sutkovoy's wife and two sons are living. One son is in Boston, the other has returned to Russia to be postmaster in the same town where his father once lived.

On retirement, Sutkovoy sent his wife $10,000 and had built for her a two-story brick house. The Soviet government confiscated the money and property, he said.

Contemplating his handiwork today he said, "at least I'll be buried like a millionaire."

THERE IS A . . .

RIGHT WAY, and a WRONG WAY to do anything. The RIGHT WAY to rent that vacant house, apartment or bedroom is with

Avalanche-Journal

CLASSIFIED ADS

"So Inexpensive, Too."

Phone ad-taker, 13 or 14

Dances, Parties, Luncheons And Other Events Are Attracting Society Here

Visitors Share Socialities Here With Local Folk; Other Parties Scheduled

Parties for the younger set are predominating gayeties this week, even though other events are being given.

Among Tuesday's events was a Leap Year dance given by Miss Anseth Jones at the home of her parents, Mr. and Mrs. B. H. Jones, north of town.

Her guest list included Lois Adair, Beatrice Mills, Janet Hambright, Josephine Powell, Mary Margaret Carter, Charlotte Ratliff, Elizabeth Ann Rall of Fort Worth, Sara Sue Stewart, Edwyna Winfrey of Ralls, Frances Burns, Johnnie Mason of Post, Frances Campbell, Ann Dohoney, Katherine Klett, Nancy Ruth Leaverton, Kathryn Weaver, Buster Moxley, Alton Hankins, R. C. Douglas, Mike Tate, Carl Maxey, Robert Overton, John Mast, Bob Stahler, Jimmie Roberts, Padgett Maddox, Maynard Knight, Billy Crenshaw, Baxter Bardwell, George Carter, Johnnie Vickers, Joe Evans of Plainview, Carrol McGlasson of Plainview and Ray LeMond of Plainview.

Plans Two Parties

Continuing with these parties, Miss Josephine Powell is entertaining Friday morning at 9 o'clock and Friday afternoon at 4 o'clock in the home of her parents, Mr. and Mrs. E. B. Powell, 2306 16th street. Bridge will be played.

As a courtesy to Miss Hazel Hutchison of Paris, Mrs. Sidney Thrash entertained with a bridge-luncheon in her suite at Hotel Lubbock yesterday morning.

Cut flowers were arranged in the rooms and a color scheme of pink and yellow was used.

Guests came at 10:30 o'clock for bridge and later were served a three course lunch.

Mrs. Carl Armstrong scored high in the games.

Miss Hutchison is the house guest of Mrs. John Don Mitchell.

Is Gay Event

One of the gayest events of Tuesday was a bridge breakfast in the home of Dr. and Mrs. Allen T. Stewart, 2318 Broadway, with their daughter, Miss Sara Sue Stewart, as hostess.

In the card games, Lois Adair scored high and Elizabeth Ann Rall cut high. Other guests included Anseth Jones, Charlotte Ratliff, Edwyna Winfrey of Ralls, Mary Thomas, Katherine Klett, Janet Hambright, Josephine Powell, Eloise Smith, Frances Campbell, Ann Dohoney, Sue Michie, Kathryn Weaver, Maxine Burrus, Carolyn Whitworth, Doleta Baker, Billie Bob Jones and Frances Burns.

Garden flowers were used as decorations.

Four members of Las Chaparritas club entertained with a theater party for club members and several guests Tuesday afternoon.

After the show, the party went to a drug store and were served iced watermelon.

Hostesses were Misses Glyds Grimsley, Beth Wulfman, Gertrude Standefer and Helen Blythe.

Those in attendance were Misses Nina Christman, Johnnye Gilkerson, Harriette Roach, Mary Lois Daniel, Almeda Murray, Sue Michie, Polly Barrow, Ruth Hutchinson, Voncile Gilkerson, Gail Quinlan, Virginia Murray, Lois Pitts, Anne Caldwell, Ann Dohoney, Mary Loughridge, Lorraine Fry of Matador, Linda Caldwell and Mrs. J. D. Caldwell of Bakersfield, Calif.

Old Faithful geyser in Yellowstone National Park shoots to a height of from 95 to 130 feet.

LOCALS

Mrs. H. L. Johnston and children, Bill, Madge and Betty Ruth, who have been visiting Mr. Johnston's mother, Mrs. S. I. Johnston, 1623 Fifteenth street, and other relatives, for a month left yesterday for their home in Del Rio. They were to spend the night near Crosbyton visiting Mrs. Johnston's mother and then go on today to Del Rio. Mr. Johnston is remaining here on business.

Mr. and Mrs. William Johnston and son Billy Anthony, N. M., former Lubbock residents, are here for seerval days visiting Mr. and Mrs. William J. Morris, 1613 Fifteenth street.

Fred Elliott, secretary in the county agent's office, is on his vacation.

Mrs. T. R. Prideaux and children are expected home the last of the week from Lott where they have been visiting relatives.

Mrs. W. B. Patterson and children of Oklahoma City, Okla., and Mr. and Mrs. W. C. Patterson of Fort Worth are the guests of Mr. and Mrs. E. A. Patterson, 2324 16th street.

Mrs. Tom Carter is convalescing from a tonsilectomy.

Mrs. Josephine Vernon of Dallas, who has been visiting her son, H. D. Phillips, and family, 1624 16th street, has gone to Tieban, N. M., to visit with another son. Mr. and Mrs. Phillips have as their guests Mr. Phillips' sister, Mrs. Boyd Shepherd, and Mr. Shepherd of Wink.

Robert Strickland has returned from Cisco where he has been a guest at a house party.

Mr. and Mrs. W. O. Stevens are visiting in Ruidoso and other sections of New Mexico.

Mrs. R. F. Bayless and son, Billy, have gone to California to attend the Olympic games.

Miss Grace Jennings is visiting in Dallas.

Miss Genevieve Deckert has gone to Dallas to visit her uncle and aunt, Mr. and Mrs. R. J. Murray. She returned with the Murrays, who have been visiting here.

Mr. and Mrs. Don Clayton of San Antonio are guests of Mr. and Mrs. R. M. Clayton, 3102 20th street.

Mrs. Paul Faulkner and son, Eugene Lawell, are to return to their home, 1912 Avenue Q, Thursday from West Texas hospital. The child was born July 25.

Mrs. Clara Abney of the Abney Apparel shop is leaving today for Los Angeles, Calif., to purchase fall merchandise.

Eastern Star School Is Discussed

Plans for members of the Lubbock Eastern Star chapter to attend a school of instruction in Littlefield were made Tuesday evening at a business session of the order. The school is to be conducted by Mrs. Maude Knott of Rotan on August 13. About 35 attended the session.

Okalona Girls Work At Meeting

Okaloha Camp Fire girls made tie rings and letter openers from red cedar Tuesday afternoon in a meeting at the organization headquarters. Those who attended were Sara Davis, Virginia Nislar, Jo Nell Cox, Billy Levens, Madge Malone, Jean Clapp, Anna Margaret Lamb, Barbara Smith, Rachael Stewart, Betty Jean Jones, Mrs. Mollie D. Cagle and Miss Margaret Baskin.

Las Chaparritas Will Go To Slaton

Las Chaparritas Alumnae club is to be entertained Friday afternoon at 3 o'clock by Mrs. Tess Bruner at her home in Slaton.

Mrs. Sansom Will Be Hostess To Club

Mrs. A. Sansom is entertaining the Kil Kare club at 10 o'clock Friday morning in her home at 2407 20th street.

Satin Chic

[illegible] is this formal dress [illegible] of red black satin with a bodice of eyelet embroidered satin. The shoulder straps and the high waistline effect are stitched with tiny rhinestones. The costume is worn by Gloria Shea, film star.

Miss Green Will Lead Program Thursday

Miss Ethel Green is to make a talk on "Books For Various Ages" Thursday afternoon at a meeting of the Guardians association at the Camp Fire house. After the program, Miss Maurine Henderson will entertain the guardians with a picnic and swim at City pool.

Mullins Home Scene Of Party Tuesday

Celebrating her birthday, Catherine Mullins entertained Tuesday afternoon with a party at the home of her parents, Mr. and Mrs. J. M. Mullins, 1911 [illegible]

Guests were Misses Noone, Dorothy Allen Reed, Pitner, Mabel Jackson, Frances Grove, Doris Wilson, Mary Virginia Malone, Mary Frances Pirkey of Hollis, Gloria W. B. Hilton, Jessie Allen Gomes, Dick Whitworth, Edward Shaw, John Marshall and Wayne D. Grace.

Pioneer Club Dances Tuesday Evening

About [illegible] attended the Pioneer Dancing [illegible] dance at the Uptown Dance [illegible] Tuesday evening.

Debate Is Feature Of YWA Gathering

A debate between Calvary and First Baptist young women featured a meeting of the Lubbock Associational Young Woman's auxiliary Tuesday evenig at First Baptist church. The debate was on tithing. Misses Mary Allen Reed and Rozella Romans of First church represented the affirmative and Misses Frances Nunley and Gertrude Schantz of Calvary church spoke for the negative.

A round table discussion on the subject followed the debate.

Violin selections were played by Miss Winona Pardue, accompanied by Miss Myra Moore.

There were 31 present from the two associations here and from Tahoka. Miss Pardue was elected reporter.

Forty-Two Played At Party On Lawn

Complimenting their husbands on their birthdays, Mesdames E. B. Harris and Erle Thompson entertained Monday evening at the Thompson home, 1911 16th street. Six tables of forty-two were in play on the lawn of the home.

Other guests were Messrs. and Mesdames J. H. Whiteside, Rufe Williams, H. W. Sims, A. B. Ellis, C. M. Mitchell, Harry Hall, James Ashmore, J. P. Edgar, J. C. Reynolds, Mrs. R. T. Campbell and Mrs. Pebble Talley.

Congenial Club Is To Attend Party

Members of the Congenial club are to be entertained by Mrs. Rufus Rush at her home near Lubbock Thursday afternoon at 3:30 o'clock.

Two Lubbock Men Praise Dr. Knapp

Two Lubbock men, D. P. Eaton, county agent and H. B. Lansden, a former county agent and extension man in Arkansas, are well acquainted with the new president of Texas Technological college, Dr. Bradford Knapp.

"I have known Dr. Knapp for years when he was in charge of extension work in the South," Mr. Eaton said. "He was one of the popular men of the extension service. His broad training in executive positions as well as in educational institutions will, I am sure, enable him to do a great deal for Tech."

Mr. Lansden was extension poultry husbandman in Arkansas some years ago. Dr. Knapp was his chief for three years, while he was in charge of the extension service in Arkansas as director. Mr. Lansden said, "I know him very well. He is a splendid man to work for and with."

Mrs. Tannery Honors Sister At Party

As a courtesy to Marie Bradley on her twelfth birthday, Mrs. Luke Tannery entertained with a swimming party and picnic Tuesday afternoon. Mrs. Tannery and Marie are sisters.

Guests swam at the City pool and went to Shannon park for the picnic spread. Those present were Ophelia Mae Beall, Juliette Merrill, Orene and Modine Tannery, Marion Turner and the honoree.

Camp Fire Leader Gives Resignation

Mrs. Charles Hatchett, city Camp Fire executive, resigned from that place Tuesday afternoon at a business session of the Camp Fire executive board at the organization headquarters on Broadway. Mrs. Hatchett is to teach school this winter. She is to retire September 1.

Reports were made on the general work of Camp Fire at the meeting. Miss Maurine Henderson made the guardians' report. Mrs. Neil Wright reported for the committee on awards. K. N. Clapp reported on the summer camp and on finance and Mrs. Hatchett made the executive's report.

A part-time secretary is to be employed for Camp Fire work.

Three Named After Thefts Of Gasoline

Theft charges have been filed in county court against John Reeves, Bird Reeves and Wayne Word arrested at Tulia yesterday as suspects in theft of 20 gallons of gasoline from Lubbock county road tractors near Monroe.

The three possibly will be tried today, a deputy sheriff said. They were returned here yesterday.

A charge of theft of a dress and ring valued at $25 has been filed in county court against Eula Mae Bond, and a charge of receiving and concealing stolen property has been entered against Francis Fussell in the same case. The two were arrested Tuesday.

Three Mexicans arrested as suspects in a warehouse burglary Sunday were released from county jail without charge Tuesday.

Brownfield Hearing Baptist Evangelist

BROWNFIELD, Aug. 3.—F. Rey W. Y. Pond of Waco, general evangelist for the Texas Baptist Convention, is conducting a revival meeting in this city at present. Large crowds are in attendance and considerable interest is being shown.

BONDS NOT TO BE SOLD

NEW PLAN OF STATE DEPARTMENT WILL RELIEVE BONDS

More than $1,100,000 in road bonds voted by South Plains counties the past several years for road construction purposes and unsold, will not be sold under the new plan of road work of the state highway department.

Bonds voted by six counties amount to $2,759,500. Sales were $1,590,000, leaving $1,169,500 unsold.

$369,500 Unsold Here

In December, 1929 Lubbock county voters approved an issue of $991,000. This included $21,500 used to retire road district bonds leaving the net amount for construction work $969,500. Bonds amounting to $600,000 have been sold, leaving unsold $369,500.

Hale county voted $1,000,000 in bonds in 1928. These were sold, the last sale of $300,000 being several months before the closing of the Plainview National bank. The unexpended balance was on deposit in that institution at the time it closed. It is expected that this fund can be applied on the retirement of the million dollar issue.

Cochran Sells Third

Cochran county issued $300,000 worth of bonds some years ago. One third was sold, leaving an unexpended balance of $200,000. It will not be necessary to sell these bonds to complete the road building program.

Gaines county in January, 1930 voted $250,000. Of this $38,000 was for a county road and the balance for state highways. Nearly one half of the balance was sold and the commissioner's court recently decided it was not necessary to sell.

Andrews county just before this had voted $200,000 and these were placed in escrow. Now it is found that it will not be necessary to sell any of the issue.

Crosby Has $40,000

Crosby county several years ago voted $40,000 for construction in road district No. 1. These bonds were sold.

Briscoe county, according to Guy R. Johnston, resident district engineer, voted bonds and Hockley county also voted a small issue for a federal road project.

Under the recently adopted state plan, counties furnishing right of way on an approved location, will have state highways within its boundaries paved. Numerous counties are taking advantage of this through action of the commissioners court.

OFFICIALS ARE IN AUSTIN

ROAD AFFAIRS TALKED BY COUNTY DADS OF THIS TERRITORY

Designation of a new road in the western counties of Texas is being discussed in Austin today by a group of county commissioners and other officials from West Texas and South Plains counties and the state highway commission.

Counties included in the scheduled list are: Oldham, Deaf Smith, Parmer, Bailey, Cochran and Yoakum. They are asking a designation from highway No. 5 in Hartley county through these counties. At the same time Dallam and Hartley counties are asking for construction of a highway south from Channing in Hartley to Dalhart and designation of a road from Dumas in Moore county to Hartley in Hartley county.

Association Formed

Two months ago the West Texas North and South Highway association was formed in Muleshoe with delegates from these counties. The Muleshoe Kiwanis club was behind the move.

J. L. Winder, county judge of Cochran county was named president and Jess Mitchell, editor of the Muleshoe Journal, secretary. These are heading the delegation.

Besides those counties named, Gaines, Andrews and Ector counties are interested.

Touches County Seats

"It will touch every county seat in the western tier of counties except one," Mr. Mitchell said before leaving for Austin. "The highway will touch 20 state and federal highways east and west. It will shorten the distance between El Paso and Denver by 182 miles. It will also shorten the distance between Oklahoma City and Denver by 114 miles and will eliminate all mountain travel and furnish a year around highway never blocked by heavy snows."

While in Lubbock recently Mr. Mitchell talked with Guy R. Johnston, resident district engineer, about the project. In speaking of the conference Mr. Johnston said: "There is no question that the next major road building program in this area will be three north and south highways to parallel No. 9.

"The three north and south highways are those through the western tier of counties, the second tier and the tier just east of highway No. 9.

"W. J. Van Landon, resident district engineer in Amarillo, has given his approval of the plans for his area.

"The delegation was to be comprised of the following: J. L. Winder, Cochran; J. B. Matthews, Andrews; R. A. De Pee, Hartley; Charles Ingram, Oldham; Earl W. Wilson, Deaf Smith; J. H. Aldredge, Parmer; Joe B. Hassell, Yoakum; J. J. Kendricks, Gaines and Henry Webb, Ector, county judges; Tom Collins, Hartley county attorney; J. P. Guinn, Deaf Smith county; F. W. Reeve and M. A. Crim, Parmer county; J. T. Marshall, Yoakum county; E. H. Griffith and Ed Bishop of Dalhart, Chamber of Commerce, and K. K. Smith and Jess Mitchell of Muleshoe."

PARRISH ENDORSED BY HOCKLEY GROUP

LEVELLAND, Aug. 3.—(Special)—Candidacy of Senator Pink L. Parrish of Lubbock as congressman-at-large in the runoff primary August 27 was endorsed unanimously by Hockley county Democrats in county convention Saturday.

The resolution, submitted by C. M. Elder, chairman of the resolutions committee, read:

Whereas, Hon. Pink Parrish of Lubbock is now a candidate for congressman at large, place No. 1, and

Whereas, the Hon. Pink Parrish as state senator from this district elected without opposition, has served us with high minded statesmanship and zealous ardor, thereby demonstrating to his constituency an unusual ability to represent them in any position of honor and great responsibility, therefore

Be it resolved that the candidacy of Hon. Pink Parrish be and is hereby unreservedly endorsed by the Hockley county Democratic convention assembled in Levelland on this 30th day of July, 1932. Also that a copy be furnished the press.

HER MOTHER TOLD HER

EVERY month it was the same story. Headaches and backaches. Jumpy nerves. Always tired out by mid-day.

She hated to talk about her trouble. She tried to hide it. But you can't hide things like that from a mother. So her mother told her—what *every* mother should tell her daughter.

Lydia E. Pinkham's Vegetable Compound was made for just such trying times. Taken regularly it ends fatigue and irritability. Makes life worth living . . . every week . . . every month. Won't you give it a chance to help you?

Lydia E. Pinkham's VEGETABLE COMPOUND

NEW LOCATION
Connor Battery Co.
Home Of Exide Batteries
Expert ignition work-generator repairing, recharging and rebuilding all makes of batteries and general motor overhauling.
Phone 1154 907 19th St.

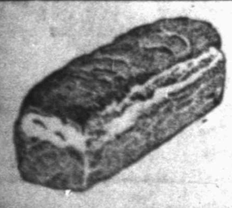

SALLY ANN BREAD
Comes to you with all the sunshine and health and golden goodness of the wheat fields.
Each loaf has a golden tender crust, white, fluffy texture and a delightful flavor.
Ask Your Grocery For a Loaf!
LUBBOCK BAKERY CO.

Odds and ends in home furnishings you should have for your comfort

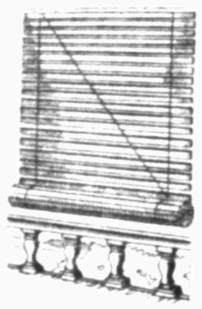

Ventilated Porch Curtains, 10-foot lengths $5.95
Canvas Porch Awnings, 6-foot lengths $2.25
Bath Rugs 19c
Metal Smoking Stands $1.00
Colonial Pattern Axminster Throw Rugs $1.95
Decorated Metal Bread Box $1.00
Buy on Plains' Budget Plan of Divided Payments.
Plains Furniture Company
907-13th Street Phone 1320

Ladies' New Fall SHOES
Arriving Daily

$2.95

Charming new styles for fall are arriving each day—black and brown kids—ties with trims—plain kid ties—plain straps and arch-supports—new shoes that will be the height of fashion this fall. Some with leather and covered heels—buy them today for only $2.95.

Stephens' Dry Goods
Across From New Post Office

A. L. WOODFIN
BUSINESS MEN'S ASSURANCE COMPANY
Kansas City, Mo.
Life, Accident and Health Insurance
Phone 1274-J Box 2093
Lubbock, Texas

DR. W. A. PETTEY
OPTOMETRIST
Glasses Fitted
408 Myrick Building
Phone 1300 Res. Phone 2434

Phone 500
—RIX—
White Ambulance

PHONE 700
Sanders Funeral Home
1420 Main Street

A. B. Dick Mimeographs
Underwood Typewriters
Sunstrand Adding Machines
Lubbock Printing Co.
Printing and Office Supplies
1214 Avenue K Phone 329

KILL MOSQUITOES

Spray BLACK FLAG

THIS IS
BARGAIN WEEK
For Avalanche-Journal Classified Ads

15-WORD AD SEVEN DAYS $1.00

Regular Rate, 15 words, 7 days $1.80
BARGAIN WEEK, 15 words, 7 days $1.00
Save Almost Half → 80c

13 or 14 for Ad-Taker
Avalanche-Journal
CLASSIFIED ADS
Two Papers . . . One Cost

OLYMPICS SET ATTENDANCE RECORD FIRST THREE DAYS

SPYING ON SPORTS

BY COLLIER PARRIS

THAT ALL-TOURNAMENT TEAM

Player	Pos.	Team
M. Ratliff	ss	Littlefield
Ballard	3b	Hale Center
Gaither	cf	Lubbock
Edwards	2b	Lamesa
Mitchell	rf	Hale Center
Simmons	lf	Littlefield
B. White	1b	Lamesa
D. Ratliff	c	Littlefield
Britt	p	Lamesa
Moore	p	Littlefield

To show that no favorites were played, we invite your glance to other columns of this page in which batting and fielding averages are given. Maybe a better team, a more consistent winner, could be picked from the 87 players of the tournament not listed above, but for a starting batting order we'll take the above and give you vanilla.

"Where's Chief Hanks?" you bellow, and we don't blame you—much. There were four good first basemen in the tournament. Hanks was one of them. Lefty Pope of Levelland was another and Anderson of Wolfforth was another. Lefty Bettes of Lubbock showed a world of hitting and fielding improvement during the tournament. Pope was second in hitting and perfect in fielding, and it was harder to keep him off than Hanks. The latter trailed fourth in the batting list with a measly percentage of .556.

Winfield Breedlove of Levelland had a better fielding average at second base than did Pete Edwards of Lamesa, recruited from Tahoka, but you could ill afford to keep the leading hitter off the all-star team. Knowing Pete as we do, it is virtually an impossibility unless you want to argue. Fred Rich of Wolfforth rates honorable mention and a new pair of sox.

At shortstop we pick Mickey Ratliff for his perfect fielding average more than for his .300 hitting. Blackie Hilliard started off like a big leaguer at short but five errors cost him the position. His hitting was weak, too. Addison of Lamesa fielded the position well.

Howdy Ballard of Hale Center gets the nod third because he was the third because he was the third leading hitter and because he made but one error. He might play two weeks without another error. He was the most powerful individual on the Hale Center team. You can't forget professional experience and potential ability when you pick an all-star lineup.

Had to leave off some favorites in the outfield because they didn't even show up for enough games, let alone enough base hits and fielding chances. Mitchell of Hale center was the hardest hitting outfielder of the tournament. Pressley of Levelland was next, and Pres gets honorable mention. Red Gaither played in the infield most of the time but we'll take him in the outfield. Playing all over the lot, he failed to make a decisive error. One hard-hit ball grazed his ear and got away for a single. He was one of the original favorites anyway. Simmons hit a nice clip and fielded perfectly. The Surrette brothers of Wolfforth deserve honorable mention. Their circus catches on opening day were worth seeing, and they were effective all the way through. Larkin, another Tahoka star proselyted by Lamesa for the tourney, would have had an outfield berth had he not fumbled a couple of plays. His hitting warranted considerable consideration.

Again we recall professional experience and natural ability in giving Dick Ratliff the catching job. He did not hit with gusto falling behind Whitis of Levelland, Galey of Lubbock and Bob Rich of Wolfforth in that department. Good boys, the others, but not quite the class of Ratliff, who should right now be playing baseball in an organized circuit.

A third choice as pitcher would be Floyd Rose of Lamesa. Brownie Britt and Nudie Moore get first calls without any trouble, though Nudie was off his best form Sunday—or was it the ambitious Lamesa batsmen who caused the trouble. Britt won two games, giving up a total of six hits for both. His one-hit pitching performance Sunday set him high.

Rather interesting, that team batting and fielding average compilation. Levelland, the second team eliminated, hit for an average of .351 and fielded .941 per cent for third place in that division. Hale Center, who lost three straight games, had the second highest batting average, .347, and fielded .936. Lamesa was third with a hitting average of .313. Littlefield, second place winners, had the highest fielding average, .969, and the lowest batting average, .253 per cent.

Santa Fe

Bathing Girl's Revue

Galveston, Texas, August 6-7

ROUND TRIP FARE $12.80

Tickets on sale Aug. 5 and 6. Limit Aug. 9, 1932

For further information, reservations, etc., —— ——

CALL
R. F. Bayless,
Agent, Phone 295
Lubbock, Texas
E. Kancher,
DPA, Phone 1178
Lubbock, Texas

OR WRITE
T. B. Gallaher,
General Passenger Agent
Amarillo, Texas

OTHER MARKS ARE FALLING BY WAYSIDE

STARS OF TRACK AND FIELD MANHANDLING OLD RECORDS

BY ALAN GOULD,
Associated Press Sports Editor

LOS ANGELES, Aug. 3. (AP)—World athletics have not only "turned the corner" but galloped in full cry down the middle of the road on the basis of today's evidence that the greatest Olympic boom in history is now assured.

In only three days, nearly 200,000 spectators have paid to see the assorted thrills of this international sports carnival. Of these 155,000 have witnessed the track and field events in the Olympic stadium. An additional 105,000 looked at the formal opening ceremonies.

Records Being Smashed

Four years ago it took eight days at Amsterdam to attract 130,000 customers into the main stadium.

With only three of the eight days of track and field competition so far completed, new Olympic records have been set in 11 of 15 events, four of which have not been completed. In the full eight days of activity in 1928, exactly a dozen Olympic records were broken.

World and Olympic records have been kicked around in the stadium for three days with such abandon that it's "news" when some one fails to beat the best on the books. It may be the track, the climate, the competition, or a combination of all three.

Eastman Might Have Won

Americans no doubt would have liked to have had big Ben Eastman in his best event, the 800 meters, when the Olympic finalists toed the mark for yesterday's dramatic final. It is doubtful however, whether the Stanford star at his peak could have beaten long Tom Hampson, the British school teacher who roared down the stretch to a new world record of 1:49.8.

Hampson's marvelous performance, the feature of the third day's track whirl, kept Britain's Union Jack flying highest in this middle distance classic. They knew beforehand that Hampson was good, but no one had any idea he could make a show of Sera Martin's world mark of 1:50.6.

The rest of the record-cracking story pointed the way today to a pair of dazzling championship battles to be run off in quick succession, first in the 110-meter high hurdles and then in the 200-meter dash. There were six record races in these two events alone yesterday.

The 200-meter Olympic record of 21.6 seconds, which had stood for 28 years, was positively manhandled. Tolan and Metcalfe, the two American negroes expected to fight it out again in the final, ran their quarter-final heats, each in 21.5 seconds, for new Olympic marks, but Carlos Lutt, Argentin sensation and Arthur Jonath, the hustling German, came right back to click off winning races in 21.4 seconds each.

Hurdlers Look Good

America's trio of high hurdling aces look ripe for a clean sweep as well as record-smashing final. Two of them cracked the Olympic record of 14.6 seconds in yesterday's semi-finals. Jack Keller romped home in 14.5 seconds after which George Saling led his teammate, Percy Beard, in 14.4, also tying the world record.

The American negro's contribution to the rapidly-mounting point score of the United States was emphasized again, when Edward Gordon of Iowa won the broad jump title with a leap of 25 feet 3-4 inch. This fell considerably short of the record.

The Olympic track and field team championship, meanwhile, is virtually all over but the shouting. The United States, with eight events concluded, has 81 points. Ireland is next with 20, while Canada has 19, Finland 16, Great Britain 13, Poland and Germany 10 each, Sweden 8 and Japan 7.

WRESTLING LAST NIGHT

(By The Associated Press)

BALTIMORE—Rudy Dusek, 215, Omaha, threw Fred Grubmier, 200, Harlem, Ia., 30:35.

WASHINGTON—Jack Washburn, 237, New York, threw Billy Bartush, 220, Chicago, 18:00.

NEW YORK—Sid Westrich, 230, New York, drew with Sandor Szabo, 208, Hungary, 48:20.

GLIMPSES OF VICTORIES SCORED IN OLYMPIC COMPETITION

Photo shows Eddie Tolan of Michigan breasting the tape as he won the 100-meter dash at Los Angeles Stadium. His record of 10.3 seconds smashed the Olympic record and equaled the world record. Metcalfe of Marquette was second, Jonath of Germany third; George Simpson, Ohio, fourth; Dan Joubert, South Africa, fifth, and Yoshioka of Japan sixth.

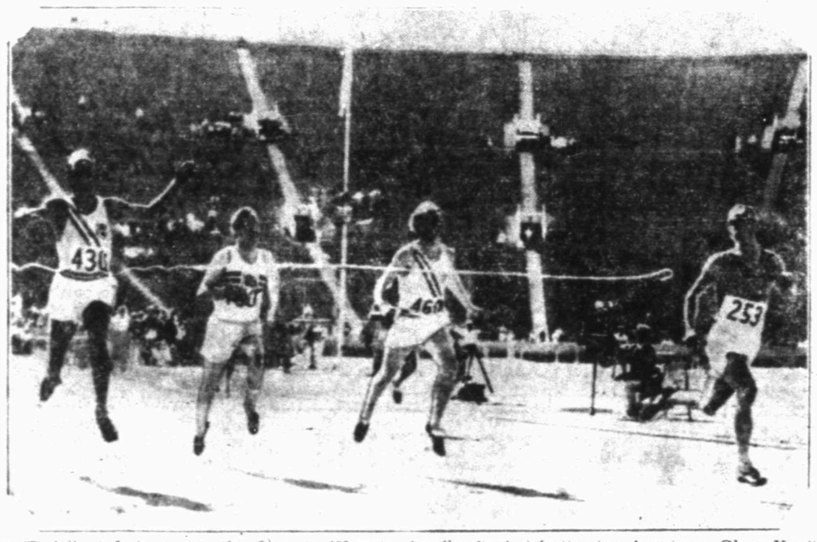

Robert Tisdall of Ireland won the Olympic 400-meter hurdles final, defeating two Americans, Glenn Hardin and Morgan Taylor, as well as the defending champion, Lord Burghley. Photo shows Tisdall at extreme right breaking tape, and right to left: Taylor, Chicago, third; Lord Burghley, fourth, and Hardin, second.

BASEBALL'S MOST FAMOUS NOMAD, ROGERS HORNSBY, IS ON HIS WAY AGAIN AFTER GRIMM REPLACES HIM AS MANAGER

(By The Associated Press)

CHICAGO, Aug. 3.—Baseball's most famous nomad, Rogers Hornsby, was on his way again today, deposed as manager of the Chicago Cubs.

Announcement of Hornsby's dismissal came last night with a suddenness so startling as to leave the baseball world gasping as much over the way in which McGraw without warning got rid of as manager of the New York Giants last June.

Grimm

In making his announcement, William L. Veeck, president of the club said, without elaboration:

"It was to the best interests of the club that Hornsby retire at this time."

He's Released Also

Now gone is the rajah, probably the greatest figure in modern National league history, all done as manager of the club—the third to be placed in his charge—but he is no longer a member of the club, having also been released as a player.

Hornsby, manager of the Cubs since the last four days of the 1930 season, when he replaced Joe McCarthy, will be succeeded by Charlie Grimm, first baseman for the club since 1925.

Hornsby's only comment, before leaving the club at Philadelphia for his home at Robertson, Mo., was that Veeck had wanted to make the move and "it's perfectly all right with me."

His Career Checkered

Almost from the time when he broke in with the St. Louis Cardinals in 1915, Hornsby's major league career was a succession of sensational incidents from start to finish. His bow in major league baseball was inauspicious, but in 1920, he started on a six-year batting rampage that notched him as one of the game's greatest right-handed batsmen.

He became manager of the Cardinals for the 1926 season, and playing at second base, led the club to its first National league title. The world series with the New York Yankees was one of the most thrilling. Hornsby's club won four victories to three.

Another Change Came

The baseball world was dumbfounded, when, during the winter after the Cardinals' triumph, Hornsby was traded to the New York Giants for Frankie Frisch and Pitcher Jimmy Ring.

He was next traded to the Boston Braves, and a few weeks after the start of the 1928 campaign opened, another mild sensation was created when he replaced Jack Slattery as pilot of the club.

Another peak in his career was reached in the autumn of 1928 when he came to the Cubs in baseball's biggest deal. The late William Wrigley, jr. determined to have a championship club, paid out $125,000 and five players. Freddie Maguire, Percy Lee Jones, Harry Stefold, Bruce Cunningham and Legett, for Hornsby's services.

Took Over Cubs

Then, just before the final series of the 1930 season, Mr. Wrigley, disappointed at the Cubs' failure to win the title, dismissed Joe McCarthy, and appointed Hornsby to the task of leading the Cubs.

President Veeck, in charge of the club since the death of Mr. Wrigley, thought the club, today in second place, five games behind Pittsburgh, should be at least closer. Hornsby's release followed a conference and the rajah again is on his way.

GRIMM'S RISE BOOSTS POPULAR FIGURE

NEW YORK, Aug. 3. (AP)—Appointment of Charlie Grimm to manage the Chicago Cubs marks a boost up the baseball ladder for one of the game's greatest first basemen and one of its most popular figures.

In the National league continually since 1920, first with the Pittsburgh Pirates and then with the Cubs, Grimm long has been known as a brilliant fielder and a timely if not particularly hard hitter.

Is 33 Years Old

The new manager of the Cubs was born in St. Louis Aug. 25, 1899, and began his career in organized baseball with the Philadelphia Athletics in 1916. He was farmed out to Durham in the Carolina association the following year. After a brief trial with the St. Louis Cardinals in 1918 he was sent to Little Rock of the Southern association for further seasoning.

The Pirates grabbed him in 1919 and he became their regular first baseman the following year. He spent six full years with the Pirates and reached a high-water batting average of .345 in 1923.

In November, 1924, when the Pirates instituted a thorough house-cleaning, Grimm, Maranville and Cooper were trade to the Cubs in exchange for Aldridge, Grantham and Niehaus. Of these, Grimm, Maranville and Grantham still are playing regularly in the big leagues.

Latest batting average for this season credit Grimm with a .299 average. Most of his hits have been timely, however, as shown by his total of 55 runs batted in.

YESTERDAY'S STARS

(By The Associated Press)

ALVIN CROWDER, Senators—Held White Sox to six hits; ROY JOHNSON, Red Sox—Solved Brown pitching for double and two singles; WAITE HOYT, Giants—His effective pitching beat Reds; JOHNNY FREDERICK, Dodgers—Drove in winning runs against Cubs with pinch double in eighth; SOCKS SEIBOLD and BEN CANTWELL, Braves—Held Cardinals to six hits and won 4-3; CHUCK KLEIN, Phillies—Clouted 31st homer and two singles and drove in four runs against Pirates.

BEAUMONT IS EDGING UP ON STEERS

FIRST HALF WINNER IS ONLY HALF GAME SHORT OF TOP

BY BILL PARKER
Associated Press Sports Writer

A bare half game was the margin of Dallas' lead over the Texas league pennant marathon today. Before they embarked on their road trip, the Steers had a five-game lead, but today they were only a few points in front of Beaumont, first half winner.

Dallas lost a full game yesterday by losing a 4 to 3 game to Houston while Beaumont went 11 innings to beat Longview, 8 to 7.

The Exporters escaped from a 7 to 7 deadlock in the 11-inning tilt when Holley tripled to score Collier from first. Rowe, ace of the Beaumont staff, started but blew up in the ninth when he allowed Longview to score a pair of runs and tie the score.

Dallas Blows As Usual

As usual, Dallas blew a lead to lose to Houston. The Buffaloes swept from behind with a run in the eighth and another in the ninth to gain victory. McKain, former White Sox pitcher who hurled for Dallas, was touched for 13 hits.

Galveston, with Cromer pitching, beat Fort Worth, 3 to 1. Cromer did not allow a hit until the seventh inning. It was Galveston's sixth victory in the last eight games.

Joe Jachym of Tyler pitched clever ball to beat San Antonio, 4 to 1. Joe Vance for San Antonio was touched for 14 hits.

Mighty Slugger Of 50 Years Ago Dies

EAST ORANGE, N. J., Aug. 3 (AP)—Baseball has lost another of its "immortals" with the death at the age of 74 of Dan Brouthers, mighty slugger with Baltimore a half century ago.

Brouthers, the "Babe Ruth" of his day, succumbed at his home here last night after a heart attack.

THE STANDINGS

TEXAS LEAGUE
Yesterday's Results

Fort Worth 1; Galveston 3.
Dallas 3; Houston 4.
Tyler 4; San Antonio 1.
Longview 7; Beaumont 8.

How They Stand

Teams—	W	L	Pct.
Dallas	24	12	.667
Beaumont	23	12	.657
Houston	19	17	.528
Tyler	18	18	.500
Longview	16	19	.457
Fort Worth	15	19	.441
Galveston	13	20	.394
San Antonio	11	22	.333

Where They Play Today

Dallas at San Antonio.
Fort Worth at Beaumont.
Longview at Galveston.
Tyler at Houston.

AMERICAN LEAGUE
Yesterday's Results

Washington 4; Chicago 1.
Boston 4; St. Louis 6.
New York at Detroit—rain.
Only three scheduled.

How They Stand

Teams—	W	L	Pct.
New York	70	32	.688
Philadelphia	62	42	.596
Cleveland	58	43	.574
Washington	57	45	.559
Detroit	51	47	.520
St. Louis	47	54	.465
Chicago	33	65	.337
Boston	26	74	.260

Where They Play Today

Philadelphia at St. Louis.
New York at Chicago.
Washington At Detroit.
Boston at Cleveland.

NATIONAL LEAGUE
Yesterday's Results

St. Louis 3; Boston 4.
Chicago 2; Brooklyn 4.
Pittsburgh 6; Philadelphia 11.
Cincinnati 2; New York 3.

How They Stand

Teams—	W	L	Pct.
Pittsburgh	59	42	.584
Chicago	53	46	.535
Philadelphia	55	50	.524
Boston	52	50	.510
Brooklyn	51	52	.495
St. Louis	48	53	.475
New York	46	53	.465
Cincinnati	44	62	.415

Where They Play Today

St. Louis at New York.
Chicago at Philadelphia.
Cincinnati at Boston.
Pittsburgh at Brooklyn.

For A Real Outing-
18 Holes of Golf
Golf Clubs, Balls, Gloves
Meadowbrook Golf Club
1½ Miles North on paved highway

DODGERS SOAR TOWARD TOP DIVISION

BROOKLYN TEAM WINS 9 OUT OF 11 LAST GAMES PLAYED

BY HERBERT W. BARKER,
Associated Press Sports Writer

Playing the ball Brooklyn's fans expected of them at the start of the season, Max Carey's Dodgers are soaring toward a first division berth in the National league's pennant fight.

Victors in nine of their last 11 games the Dodgers were in fifth place today, only a game and a half behind fourth-place Boston. Their latest triumph—a 4-2 verdict over Chicago—was gained at the expense of the sensational rookie right-hander, Lon Warneke.

Pirates Beaten Again

The Cubs lost no ground in the pennant chase, however, for the league-leading Pittsburgh Pirates accepted their fourth straight defeat at Philadelphia, 11-6, as Chuck Klein cracked his 31st homer of the year.

Boston rallied for one run in the ninth off Dizzy Dean to turn back St. Louis, 4-3, while Waite Hoyt scattered 11 hits to give the New York Giants a 3-2 decision over Cincinnati.

In the American league, Washington whipped Chicago, 4-1, behind Alvin Crowder's six-hit pitching. Young Bill Chamberlain made his debut for the White Sox and allowed the Senators only five hits but his teammates' errors cost him the game.

St. Louis made it three in a row from Boston, 6-4, bunching five hits for four runs off Bob Weiland in the second inning.

Pineapples are about 89 per cent water.

LINDSEY
COOL AND BREEZY
NOW

She Made Week-Ends Profitable by Brightening up Dull Parties. It was a good Racket until Her Boy Friend Happened in on the same party and wouldn't believe it was for

WEEK ENDS ONLY
with
Joan BENNETT
Ben LYON
FOR LAFFS
"LINE'S BUSY"

STOP WHERE YOU SEE THE DR. PEPPER SIGN AND TREAT THE WHOLE CROWD FOR "TWO-BITS"

When folks say: "Let's have something to drink," drive straight for the Dr. Pepper sign. What a break for Father if he can treat for a nickel a head. What a break, too, for the family, or friends; it's the favorite regardless of cost. Whether you drive the highways or through the city streets, tidy bars have these ice-buried bottles that come to you frosty and cold. . . . . .

As you take the air in your car tonight, take Dr. Pepper for thirst. It's not too sweet. Not too sour. Not sticky or heavy; not something more to digest. Just a cold, sparkling, pleasantly bitey beverage, keen and fresh to the tongue. It picks no quarrel with what you ate for dinner. It won't give you a battle with sleep. It costs but a quarter a carfull, and that oughta help a heap. . .

Dr. Pepper
GOOD FOR LIFE!
5¢

©D.P.C. 1932

AT 10-2 & 4 O'CLOCK

PALACE
NOW

"Packed with excitement and fun"—Photoplay
FAST COMPANIONS
A Thrilling Race Track Story With
Tom Brown
James Gleason
Maureen O'Sullivan
Also Comedy

"Without-Or-With, Offense To Friend Or Foes, We Sketch Your World Exactly As It Goes"----Byron

LUBBOCK DAILY JOURNAL

Member of Associated Press
By THE AVALANCHE-JOURNAL PUBLISHING COMPANY
1211 TEXAS AVENUE
Published Every Afternoon Except Saturdays and Sundays and consolidated on Sunday morning only in the Sunday Avalanche-Journal

TELEPHONES
13 or 14—Private Branch Exchange Connecting All Departments.

Chas A. Guy ..... Editor and Publisher
Parker F. Prouty . . General Manager

Entered as Second-Class Mail Matter at the Postoffice at Lubbock, Texas, according to the provisions of the Act of Congress of March 3, 1879, and under the ruling of the Postmaster General.

NOTICE TO THE PUBLIC

Any erroneous reflection upon the character, standing or reputation of any person, firm or corporation, which may appear in the columns of this paper will be gladly corrected upon due notice of same being given to the editor.

The Associated Press is exclusively entitled to the use for republication of all news dispatches credited to it or so otherwise credited in this paper, and also the local news published herein. All rights of republication of special dispatches herein are also reserved.

Advertising Representatives
The Texas Daily Press League, Dallas, Kansas City, Chicago and New York.

The Journal is an independent Democratic newspaper, supporting in its editorial columns the principles which it believes to be right and opposing those questions which it believes to be wrong, regardless of party politics; publishing the news fairly and impartially at all times.

Thought For Today

Learn to do well; seek judgment, relieve the oppressed, judge the fatherless, plead for the widow.—Isaiah 1:17.

. . .

A RICH man without charity is a rogue.—Fielding.

War On Crime

JUDGE William M. Lewis of Philadelphia has announced that jobless men who steal to feed their families will receive no punishment in his court.

Philadelphia has some 250,000 unemployed, and for the past month they have received neither money nor food from the unemployment committee. A number of them, says Judge Lewis, have taken to stealing in their desperation, but when such men come before him they are promptly put on probation.

Probably there won't be anyone in the country to quarrel with the stand this judge has taken. To recognize that the man who is driven to crime in order to keep his wife and children from starving is not in the same class with the professional housebreaker or stick-up man is only common sense.

But it is a little odd, when you stop to think about it, that it has taken a business depression of unparalleled severity to make us accept this obvious fact.

In ordinary times our tendency is to make the punishment fit the crime. The man who steals property of such and such a value must stay in prison for such and such a period; the man who holds another up on the highway gets a similarly elastic sentence, and while efforts have been made through probation departments, the use of the indeterminate sentence and so on, to soften the rough edges of these harsh rules, we have not go so very far away from the old, traditional code.

Such men as Clarence Darrow have been trying for years to make us understand that the compelling motive back of most criminal acts is the economic one. Dig back far enough into the life of even the most hardened yegg and you are apt to find that same desperate craving for the necessities of life. Later, to be sure, the criminal may follow his calling for other reasons, but his origins, in a tremendous number of cases, stem straight from the swamp of hopeless poverty.

Until we accept that fact we shall never make any headway in the age-long "war on crime."

Flapper Fanny

A fool usually brags that he's a self-made man.

That Girl on Broadway says nothing can upset a budget quite as much as twins.

* * *

"When you land on the Isle of Pines", remarks a world traveler, "you go back 200 years".

Why go to the Isle of Pines when it's so much easier and cheaper to drive over to Waco?

* * *

IT has often been said that the press of the nation has overcome distance, danger and every other obstacle essential to good journalism but has thus far failed to cope with the typographical error.

All of which is very, very true indeed—yet in vanquishing the big enemies only to fall before the smaller ones, the press is not alone.

Consider, if you please, the medical profession.

* * *

Great doctors and surgeons can, to use a common phrase, "cut a human being into pieces, see what makes him tick, then sew him up again".

The head, the heart, the torso, the limbs—in fact every part of the human body can be operated upon satisfactorily and to the benefit of the patient. But when it comes to common, ordinary seemingly unimportant diseases the gentlemen of medicine are lashed to the mast.

The common cold, out of which grow many, many dangerous diseases, has thus far held out on the medicos. They can't isolate it.

Pesky hay fever, whooping cough and other similar ailments have stubbornly stumped the boys.

Many of the big questions of medicine and surgery have been taken into camp but the little ailments—the most frequent ailments—still remain to be taken care of.

* * *

DOCTORS and scientific aides are trying hard to find preventions and cures for these cornery little old ills that so often grow into something worse and finally produce death, but thus far haven't had a great deal of luck.

That they will eventually conquer them, however, may be considered a certainty if advances made by physicians in the past half century may be taken as an indication of what may still be accomplished.

Main question surrounding the matter is time—and who knows but what the newspapermen will have conquered the typographical error by the time the doctors conquer the cold?

* * *

That Man on Avenue Q says he doesn't know whether to buy a new refrigerator or invite his mother-in-law to come and spend the balance of the summer.

* * *

One of the local June brides was not feeling as well off as she would have liked to feel and in grumbling to her husband said:

She must have had a wonderful time as compared with the women of today.

There, there, honey, her husband retorted. I don't see what you have to grumble about. We've got a garden, you have a husband and, as you've just said, you've got nothing to wear.

* * *

IT'S an ill wind that blows nobody good, especially in the case of 'Uncle Bud' Russell, from up in Motley county, the driver of the Texas' penitentiary's famous 'black Maria', which transports prisoners from all parts of the state to the penal institution at Huntsville.

'Uncle Bud' has been the pen's agent for something like a quarter century and during that time has chaperoned more than 100,000 prisoners from the counties of their conviction to 'the big house'. Many have tried to escape but to no avail—that is until last week.

Down in Abilene, an El Paso Mexican made a successful break from 'Uncle Bud' and promptly ran through a crowd to escape bullets. That marred the perfect record.

* * *

It isn't much news when 'Uncle Bud' carts off a load of prisoners but, like the man biting the dog, it is news when he loses one, so the papers promptly played up the story, using big, black type.

That was very embarrassing to 'Uncle Bud', for he's not the type to condone even one misstep.

But if he'd only realize it, the mishap was an asset to him and not a liability.

It brought forth before Texans his wonderful record as a peace officer—a fact that might not otherwise have been known until after his death.

BABY'S PET LOST

Has anybody seen Dicky?

Dicky is a three months old screwtail Boston Bull pup, who strayed from the home of his owner, little Dorothy Sue Standefer, 2207 16th street, Tuesday afternoon and has not since been seen. Dorothy Sue's daddy, Dr. Fred W. Standefer, will pay a liberal reward for the return of Dicky before his small owner returns from a short trip and is heartbroken over the loss of her pet.

Dicky has a white face, white breast and white forefeet. When he wandered off he was wearing brass studded harness.

One Rising Thermometer That's Popular!

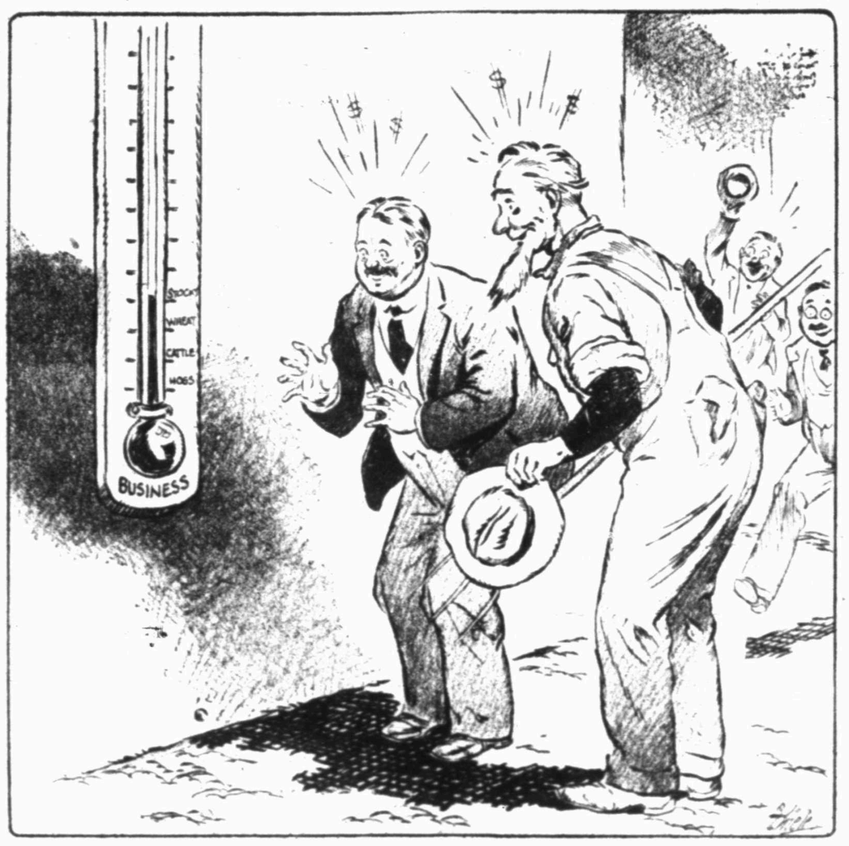

Trying To Get The Reconstruction Finance Corporation To Loan Money To Be Popular Game, Rodney Dutcher Says

BY RODNEY DUTCHER
NEA Service Writer

WASHINGTON, Aug. 3.—Trying to get money out of the new federal home loan system is likely to become a popular national game.

The players—the home owners—now seem to stand a sporting chance.

Dutcher

may be eliminated as soon as the Home Loan Bank Board is organized and promulgates the official rules.

The idea has been very prevalent that the administration was trying to set up a system through which the individual home owner or prospective builder of a home could borrow directly from the government and although this was no part of the administration's plan something akin to consternation has developed with the discovery that someone actually did sneak a provision into the bill which would give home owners the privilege of borrowing from the home loan banks after they were established.

• • •

Howls May Force Issue

Experts who are expected to have something to do with running the home loan system say privately that the provision is so vague, so seemingly irrelevant to the remaining text of the bill that they don't see how it can be or will be operative.

But the board, in the likely event that it ignores or evades the clause authorizing individual loans—which is exactly the sort of thing to which President Hoover most objects, may run into howl of criticism at the outset from those who will consider the home loan act just one more measure to help out the banks. Here is the provision at issue:

"Any home owner who comes within the limits of this act and who is unable to obtain mortgage money from any other source may obtain same from any bank organized under this act, provided, that this subsection shall not be effective when the federal government has had its stock retired.

• • •

$20,000 Is Limit

The rest of the act covers loans from the eight to 12 home loan banks about to be organized to building and loan associations, savings banks and insurance companies—the three types of eligibles.

The question is raised as to which home owners come "within the limits of this act" and it would appear the the only limits, if any, were that the property must not be assessed at more than $20,000 or be larger than a three-family house. At any rate, the provision appears to have been tossed in at the last minute without being welded into the rest of the bill.

Senator Couzens of Michigan proposed it. He says it m h that a citizen who can't borrow on his home from a bank or building and loan association may then get money from the nearest home loan bank. President Hoover ignored this feature of the measure in the statement he made when he signed it.

• • •

Other Limitations

The home loan banks will make loans to the other eligible borrowers on long time amortizing mortgages up to 60 per cent of the unpaid balance but not more than 50 per cent of the appraised value of the real estate collateral and on straight short-term mortgages up to 50 per cent of the balance due but not over 30 per cent of the appraised value.

It is hoped to help eliminate second mortgages and also renewals with attendant charges by encouraging amortized financing of homes. The second mortgage is regarded as the chief bugbear in home ownership, the costs on second mortgages run between 10 and 30 per cent.

Membership required of eligible borrowers, is obtained by buying stock in the banks, to the amount of a minimum of 1 per cent of the total due on all home mortgages the member carries, with a minimum subscription of $1500. Stock not purchased by members is to be subscribed for by the Reconstruction Finance Corporation which may issue securities for the purpose to the extent of $125,000,000, the securities presumably to be taken up by the treasury.

The banks may issue bonds up to 12 times the amount of their capital, which is to be a minimum of $5,000,000. Each bank builds up a surplus to buy up the government's stock and it is hoped to get federal money out of the system in from two to five years.

The announced aim of the act, aside from the debated individual loans feature, is to feed cash to the banks and associations on their mortgages so they won't feel compelled to sell out the property owners who can't answer their demands for cash and to help the associations to pay off depositors who have used them as savings banks and now can't get their money.

THE PLAINSMAN GETS SOME MAIL

HUNTER SUPPORTER ANSWERS POWERS LETTER

Dear Plainsman

If the self-appointed wood and water carrier, Dan W. Powers, thinks all the Tom Hunter supporters are going to cast their votes for 'disqualified Pa' and unqualified Ma' he has another think coming.

This writer's immediate family represents about 12 votes that were cast for Hunter and all of them will go for Sterling for many reasons.

One of them is that we do not have any kinfolks, friends or relatives serving time in the cane breaks from whom we would exchange a little wood and water for their freedom.

You do not have to mention the Langhorne case to bring to light numbers of cases that Jim pardoned. What about the Rowan postoffice robbery at Dallas where the rich man murdered two postoffice employes and Jim being $50,000 to the good?

This stink, worse than Jim's polecats he used to talk about when he used to say to hell with the Democrats and women's suffrage.

Hunter Supporter.
Lubbock.

(Dear Hunter Supporter: Drop in sometime and I'll show you a recent clipping telling about a man pardoned from a 35 year murder sentence from Midland county who fatally stabbed another man just the other day. Of course, he was pardoned by the 'bargain governors'—two for the price of one. The Plainsman.)

$26,000 Error

Viscountess Peel who is otherwise known as Beatrice Lillie, well-known English comedienne, has made a $26,000 mistake. A few weeks ago she was offered a 13-weeks' broadcasting engagement in New York at $2,000 a week for a half-hours talk each week. Believing that the summer holidays of her 11-year-old son, Bobby, would begin before the 13 weeks expired, she refused and sailed for England. But Bobby's school at Hunstanton, England, didn't let out until July 28. Miss Lillie, therefore, could have done her broadcasting and still pass all the vacation with Bobby and be $26,000 richer.

The Senate committee's expose of Wall Street manipulations is certainly having its effect. Not even the fish are biting this year.

THE SIGN OF GOOD INSURANCE
McCELVEY, ROBERDS & WALKER
INSURANCE BONDS
308 Myrick Bldg. Phone 1111

BOOSTERS WILL AID STERLING

LEAGUE IS FORMED IN CITY TUESDAY TO CONDUCT RACE

Re-election of Governor Ross S. Sterling is the object of the South Plains Good Government League permanently organized at a meeting Tuesday night at the courthouse.

About 70 men and women, aligning themselves behind the slogan, "Honesty and responsibility in government," elected John L. Ratliff chairman of the league. L. Wesley Read, secretary of the South Plains Sterling-for governor club, was named secretary. Vive chairmen are Geo. R. Bean, O. L. Slaton, J. H. Hankins, and J. O. Jones. E. H. Robertson was named assistant secretary-treasurer.

To Name Committees

With the naming of members of an executive committee and committees to direct activities, the organization will be completed. Messrs. Ratliff, Read, and Bean will name the committeemen.

The league's organization will be completed, probably Wednesday with the naming of members of an executive committee, and committees to arrange finances, speakers, arrangements for rallies, publicity contacts with citizens of South Plains towns and communities, and to organize the women's vote.

Rallies Are Planned

The league will meet on call of the chairman, or of a vice chairman. South Plains rallies are planned, and it was intimated at the meeting that probably Governor Sterling would appear at such a meeting.

Brief addresses were permeated with a feeling "of a possibly difficult but necessary task" to be accomplished. Mr. Bean pointed out that the 100,000 vote lead of Mrs. Ferguson first must be overcome. In the words of the chairman, when he accepted the unanimous nomination.

Hard Work Needed

"If we are to re-elect Governor Sterling we must realize that it will take hard work to do the job, and the sooner the friends of good government get to work the more certain will be the victory for responsible government."

Mr. Bean declared that the question facing the South Plains and Texas was that of "how are we to insure that the government of Texas will be in responsible hands for the next two years."

Fergusonism was attacked by Mr. Ratliff in an address at the beginning of the meeting. After tracing Jas. E. Ferguson's political history, and the more recent political history of Mrs. Miriam Ferguson, to the present, Mr. Ratliff said:

Face Problem Again

"We again are facing the prospect of a government without any restriction, without regulation, and with no responsibility to you and me. It now becomes the duty of every man, every woman in Lubbock in Lubbock county, on the South Plains and in the state of Texas to rally around the flag of good government.

"We must defeat the proposition which has confronted the state for these long years. It is our hope to defeat it for all time."

The organization's slogan was suggested by O. W. Hard and its adoption was unanimous.

Less than a half dozen persons attending refused to have their names included on the league's roster.

Around the RADIO Clock

BY C. E. BUTTERFIELD

(Time is Central Standard)

NEW YORK, Aug. 3 (AP)—Ceremonies in which Stanley Baldwin, former prime minister of England and Premier Bennett of Canada will speak are to be broadcast at 1 p. m. Saturday when the Welland ship canal is opened. The program will be on WJZ-NBC.

The tortures of thirst in the Gobi desert will be described in a broadcast at 6 p. m. Saturday on WJZ-NBC.

Tune in tonight for:

WEAF-NBC: 6—Johnnie Hart. 8—Corn Cob pipe club. 9—Nellie Revell's program. 10:30—Agnewa orchestra.

WABC-CBS: 5—Sid Gary, baritone. 8—Ruth Etting. 9:15—Olympic summaries. 9:30—Columbia symphony.

WJZ-NBC: 5:15—Ward Wilson impersonating Seth Parker. 7—Boat club dance. 7:30—Jack Benny. 9:15—Sodero concert.

The Great Lakes waterway is practically assured. All we have to do now is find $600,000,000.

ELITE Cafeteria

Where you choose from a variety of tender meats, many varieties of fresh vegetables, well seasoned and properly prepared, and pressure cooked. We maintain a special cook for our pastry. Quick service and a cool, clean place to enjoy a real meal. Generous helpings of vegetables.

Mrs. Mary Lovell

Vegetables 5c
Meats 10c

Next Door (to Penney Store
Lubbock, Texas

Advantage Shown In Paving Of Highways

Maintenance costs in Swisher and Hale counties are used by Joe Caldwell, maintenance engineer here, to show the advantages of state paved roads in reduction of upkeep of the highways.

Swisher county spent $11,708 out of its $15,601 appropriation, while Hale county spent $6,570 out of $12,957 during the first ten months of the fiscal year starting last Sept. 1. Hale has 67 miles of paving and Swisher has 69 miles of dirt state highways, the engineer pointed out.

During this same period, Lubbock county spent $19,006 out of $24,358, leaving a balance of $5,351, for the upkeep of 63.2 miles of paved state highways and 51.4 miles of unpaved highways.

GUARANTEED
Typewriter - Adding Machine Service and Supplies
"More For Your Money"
Typewriter Sales Company
W. L. Hester, Mgr.
Phone 78 1008 13th Street

About one-fourteenth of the entire body weight of a human is blood.

How to Relieve Headaches In Three Minutes

When you have one of those violent, nerve-racking headaches, from inorganic causes, you can get soothing relief in three minutes with "B. C." a reliable, pleasant-to-take remedy. "B. C." is prepared by a registered pharmacist, compounded on a different principle from most relief-giving agencies in that it contains several ingredients, so blended and proportioned as to accomplish in a few minutes what we believe no one drug formula can do in so short a time. "B. C." should also be used for the relief of muscular aches and pains, common colds and neuralgia; for reducing fever and quieting a distressed nervous system without opiates, narcotics or such habit forming drugs. Get "B. C." in 10c and 25c packages, wherever drugs are sold. (adv.)

BUS SCHEDULE

SOUTH PLAINS COACHES

J. W. Bowman Mgr.—Lubbock, Texas

Lubbock—Snyder—Sweetwater

READ DOWN Daily PM	Daily AM	Fare		READ UP Fare	Daily AM	Daily PM
4 30	7 30	.00	Lv. Lubbock ..... Ar.	4.25	1 15	9 00
4 55	8 00	.75	Slaton	3.85	12 45	8 25
5 10	8 15	1.00	Southland	3.75	12 30	8 10
5 25	8 30	1.25	Pleasant Valley	3.75	12 15	7 55
5 40	8 45	1.50	Close City	3.25	12 05	7 40
5 50	9 00	1.75	Post	3.00	11 50	7 25
6 15	9 30	2.25	Justiceburg	2.75	11 25	6 55
6 45	10 00	2.75	Dermott	2.25	10 55	6 20
7 10	10 25	3.00	Snyder	1.75	10 30	6 00
7 30	10 40	3.50	Hermleigh	1.25	10 15	5 35
8 00	11 00	3.75	Inadale	1.00	9 50	5 15
8 10	11 30	4.00	Roscoe	.25	9 35	4 45
8 30	11 45	4.25	Ar Sweetwater ..... Lv.	.00	9 15	4 30

Lubbock—Big Spring

READ DOWN Daily AM	Daily PM	Fare		READ UP Fare	Daily AM	Daily PM
7 00	3 15	.00	Lv. Lubbock ..... Ar.	4.50	2 00	10 30
7 45	4 00	1.25	Tahoka	3.25	1 05	9 40
8 10	4 35	1.75	O'Donnell	2.75	12 35	9 05
8 40	5 10	2.50	Ar. Lamesa ..... Lv.	2.00	12 05	8 35
8 40	5 10	2.50	Lv. Lamesa ..... Ar.	2.00	12 05	8 35
9 05	5 35	3.00	Sparenburg	1.50	11 30	8 00
9 25	6 00	3.50	Akerly	1.25	11 05	7 35
9 40	6 15	3.75	Knott	1.00	10 50	7 20
10 20	7 00	4.50	Ar Big Spring ..... Lv.	.00	10 30	7 00

SOUTH PLAINS COACHES NO. 2

W. R. INGRAM, Operator, Post, Texas

POST—BROWNFIELD

READ DOWN Daily AM	Daily PM	Fare		READ UP Fare	Daily AM	Daily PM
7 30	3 15	$ .00	Lv. Post ..... Ar.	2.50	2 00	7 00
8 30	4 00	1.25	Tahoka	1.25	1245	6 00
9 30	5 00	2.50	Ar. Brownfield ..... Lv.	.00	1145	5 15

LUBBOCK—BROWNFIELD—ROSWELL STAGES

GROVER McMAKIN, Manager

Lubbock—Roswell—Hobbs

READ DOWN Daily PM	Daily AM	Fare		READ UP Fare	Daily AM	Daily PM
5 00	8 45	$ .00	Lv Lubbock ..... Ar	1.50	1 00	9 30
5 15	9 05	.50	Wolfforth	1.00	1240	9 15
5 30	9 15	1.00	Ropes	.75	1225	9 00
5 40	9 25	1.25	Meadow	.50	1205	8 40
6 30	1015	1.50	Ar Brownfield	.00	1145	8 15

B. & G. MOTOR LINES

Brownfield—Roswell

6 30	1030	....	Lv Brownfield ..... Ar	5.50	1130	8 00
6 55	1055	.75	Tokio	4.50	1055	7 35
7 30	1130	1.50	Plains	4.00	1030	7 15
8 00	1200	2.00	Bronco (C.T.)	3.00	1015	6 50
7 40	1130	3.00	Tatum (M.T.)	2.50	8 50	5 25
8 20	1215	4.00	Cap Rock	1.50	8 05	4 35
8 40	1245	4.75	Oil Center	1.00	7 30	4 00
9 45	1 35	5.50	Ar. Roswell Lv	.00	6 30	3 00

PIONEER MOTOR LINES, Inc.,

Garnet C. Abbott, Mgr.—Lubbock, Texas

Lubbock—Clovis

READ DOWN Daily AM	Daily PM	Fare		READ UP Fare	Daily AM	Daily PM
8 45	2 00	$ .00	Lv. Lubbock ..... Ar.	$3.50	3 00	9 10
9 10	2 20	.50	Shallowater	3.20	2 30	8 35
9 45	2 40	.85	Anton	2.85	2 10	8 15
10 10	3 05	1.30	Littlefield	2.40	1 50	7 50
10 35	3 20	1.55	Amherst	2.10	1 35	7 35
10 55	3 35	1.85	Sudan	1.80	1 20	7 15
11 45	4 05	2.40	Muleshoe	1.10	12 50	6 30
12 30	4 35	3.20	Texico-Farwell* (C.T.)	.55	12 20	5 50
11 40	4 00	3.50	Ar. Clovis** (M.T.) ..... Lv.	.00	11 00	4 30

LUBBOCK—LEVELLAND

READ DOWN Daily AM	Daily PM	Fare		READ UP Fare	Daily PM	Daily AM
8 45	3:30	$ .00	Lv Lubbock ..... Ar.	$1.10	7:15	12 30
9 15	4 00	.50	Hurlwood	.75	6 45	12 00
9 30	4:15	.75	Smyer	.50	6 30	11 45
10 00	4:45	1.10	Ar. Levelland ..... Lv.	.00	6:00	11 15

NORTH PLAINS COACHES

Archie Tyler, Pres.—Amarillo, Texas

Amarillo—Lubbock Division

READ DOWN Daily AM	Daily PM	Daily PM	Daily Fares		READ UP Daily AM	Daily PM	Daily PM
9 00	12 50	5 00	.00	Lv Amarillo ... Ar	4.00	1 20	7 00
9 40	1 10	5 40	.50	Canyon	3.50	12 50	6 20
10 10	1 40	6 10	1.25	Happy	3.00	12 20	5 50
10 45	2 15	6 45	1.75	Tulia	2.50	11 45	5 15
11 10	2 40	7 10	2.00	Kress	2.00	11 20	4 50
11 35	3 05	7 35	2.50	Plainview	1.50	10 55	4 25
12 00	3 30	8 00	3.00	Hale Center	1.00	10 30	4 00
12 30	4 00	8 30	3.50	Abernathy	.50	10 00	3 30
12 40	4 10	8 40	3.75	Monroe	.50	9 50	3 20
1 00	4 30	9 00	4.00	Ar Lubbock ... Lv	.00	9 30	3 00

WESTEX MOTOR STAGES.

Lubbock—Floydada Division

READ DOWN Daily AM	Daily PM	Fare		READ UP Fare	Daily PM	Daily PM
8 30	2 30	$ .00	Lv Lubbock ..... Ar	$1.95	2 55	10 00
9 20	3 30	1.25	Ralls	1.25	1 55	9 00
10 15	4 30	1.95	Ar Floydada Lv	.00	1 05	8 15

Lubbock*—Spur Division

READ DOWN Daily AM	Daily PM	Fare		READ UP Fare	Daily PM	Daily PM
8 30	2 30	$ .00	Lv Lubbock ..... Ar	$2.95	2 55	10 00
8 50	2 50	.75	Idalou	2.85	2 35	9 40
9 10	3 10	1.00	Lorenzo	2.75	2 20	9 20
9 25	3 30	1.25	Ralls	2.50	2 00	9 00
9 40	3 50	1.50	Crosbyton	2.00	1 30	8 15
10 00	4 15	2.25	McAdoo	1.25	1 00	7 40
10 10	4 25	2.95	Dickens City	.50	12 45	7 20
10 20	5 00	2.95	Ar Spur Lv	.00	12 15	7 00

AS COMPANY WINS IN COURT

AUSTIN, Aug. 3 (AP)—The community Natural Gas company today was free of court orders which prevented it from placing in effect revised gas rate schedules in 89 small Texas communities.

District Judge J. D. Moore in Travis county district court yesterday dissolved a temporary injunction granted the state June 25 restraining the company from putting the revised rates into operation. The state had contended the rates were an increase.

Company officials said charges had been "revised" so that rates in the summer would be increased and the winter scheduled decreased.

Several of the towns served by the company appealed to the railroad commission to determine the fairness of the rates. The commission has set Sept. 6 as the date for the hearings to start. The attorney general's department had asked that the temporary injunction remain effective until the railroad commission had passed on the new rates.

Approximately 6,300 consumers are affected it was estimated.

WAR LOOMING

(Continued from Page One)

to a note received yesterday from Dr. Jose Matos of Guatemala, president of the league council. The note was sent from league headquarters at Geneva to both countries, reminding them of their obligations as members of the league and asking for a peaceful solution of the Chaco trouble.

ASUNCION, Paraguay, Aug. 3 (AP)—Hundreds of excited Paraguayan women—society belles, debutantes and farm wives—besieged the government today demanding the right to go to war.

They came by the dozen, hanging in trucks and wagons, crowding out of trains, and rushed for the stadium where recruiting activities looking toward war with Bolivia were centered.

The women demanded active service on the battle front. This the government regarded as impossible in the deep Chaco wilderness where even the mildest non-combatant service is considered too severe for women.

The beleaguered officials tried to suggest service in civilian capacities at home, filling positions vacated by the men. But the women scoffed. If Paraguay goes to war, they shouted, their place would be in the Chaco, not the home.

In a proclamation President Guggiari called on the army to prepare to achieve "deeds of prowess."

The general staff announced last night it was responsibly informed that 600 Bolivian troops in southern Chaco had deserted, crossing the Bloomayo river into Paraguayan territory.

One battalion of specially recruited troops from Concepcion already is under orders to proceed to the Casado sector deep in the heart of the disputed territory.

Man Is Fined For Theft Of Corn Here

Walter Sparkman was found guilty of theft of roasting ears from a field by a county court jury this morning and fined $5 and costs.

Elva Mae Bonds pleaded guilty of theft of a dress and a ring. She has an 18-month-old child and was given the minimum penalty of a day in jail and a fine of $1 and costs.

The court was to resume trial of its criminal docket before Judge L. Pitts at 1:30 o'clock this afternoon.

DAILY MARKETS

Cotton Market

NEW ORLEANS REPORT

NEW ORLEANS, Aug. 3 (AP)—The cotton market had an easier opening as Liverpool cables came in lower than due. First trades here showed losses of 6 points and and although prices rallied 1 to 3 points right after the start on some short covering, the market soon eased again to the opening figures. October traded at 5.79 and December at 5.94, down six points.

Buying appeared to be held in check by rather liberal selling by cooperatives and also by indications of a rather liberal movement of new crop cotton in southern Texas. Some further hedge selling against new crop Texas cotton was reported in the market eoday. Near the end of the first hour prices were steady and at the lows.

Cotton became more active as the morning progressed and prices were firmer in sympathy with higher stocks and wheat.

There was fair trade buying and considerable buying by ring scalpers. October advanced to 5.95 and December to 6.07, or 13 to 16 points from the early lows and 7 to 10 points above the previous close.

Near mid-session October showed a recession of four points, but later marks were unchanged at the highs.

NEW YORK COTTON

NEW YORK, Aug. 3 (AP)—Cotton futures opened steady, 4 to 6 points lower in response to lower Liverpool cables and under liquidation and selling by houses with southern connections.

The initial selling was absorbed by a moderate trade demand and covering and by a little buying through brokers with Wall Street and and Liverpool connections. This steadied the market, and after selling off to 5.99 at the start, December was holding around 6.02 at the end of the first half hour, the general list showing net losses of 2 to 7 points. Liverpool cables reported scattered buying supplied by Manchester and hedge selling and said Manchester was taking a less favorable view of the labor situation in Lancashire.

Houses with Liverpool connections were continued sellers during the first hour, but pressure from that source subsided after the close of the English market and prices steadied later. At midday October was ruling around 5.88 and March 5.25, or within a point of yesterday's final quotations, on further trade buying and covering. The weekly report of the weather bureau was characterized as more favorable than anticipated but seemed to be offset by some unfavorable features in the state details.

COTTON FUTURES

NEW ORLEANS

NEW ORLEANS, Aug. 3 (AP)—Cotton futures closed steady at net advances of 8 to 10 points.

	High	Low	Close
Oct	6.02	5.79	5.93-94
Dec	6.15	5.94	6.09
Jan	6.02	6.02	6.16 B
March	6.30	6.30	6.31 B
May	6.50	6.30	6.45
July			6.57 B-59 A

NEW YORK

NEW YORK, Aug. 3 (AP)—Cotton futures closed steady

	High	Low	Close
Oct	6.03	5.83	5.99
Dec	6.20	5.98	6.14-15
Jan	6.24	6.06	6.23
March	6.41	6.21	6.35
May	6.54	6.35	6.50
July	6.67	6.46	6.63 Nom

NEW ORLEANS SPOT

NEW ORLEANS, Aug. 3 (AP)—Spot cotton closed quiet, 10 points up. Sales 15; low middling 5.40; middling 5.85; good middling 6.30; receipts 1,376; stock 921,899.

Lubbock Markets

These prices are furnished by the following Lubbock firms: Poultry—Lubbock Poultry and Egg company, delivered Lubbock; Grain—S. E. Cone Grain and Seed company, following prices being asked by Lubbock grain dealers; Cotton—Blocker Cotton company. All prices subject to change during day.

POULTRY	
Colored spring, 2 lbs. and up	8c
Leghorn springs, 2 lbs. and up	6c
Hens, 4 lbs. and up	7c
Hens, under 4 lbs.	6c
Cocks	2c
Capons, 8 lbs. and over	8c
Capons, under 8 lbs.	6c
Slips	3c
No. 1 turkeys	6c
Old toms	4c
No. 2 and light turkeys	3c
Guineas, each	10c
Fresh country, candled eggs, per doz.	6c
Green hides, No. 1, wt. from 15 to 50	1½c
Butterfat, station price No. 1	10c
Butterfat, station price No. 2	7c
Butterfat direct shippers, No. 1	12c
GRAIN	
Threshed milo maize	26c-28c
Threshed kafir	26c-28c
Maize heads, per ton	$3-$3.25
Kafir heads, per ton	$3-$3.25
Wheat	30c-32c
Corn No. 3 white	19c-20c
Corn No. 2 mixed	19c-20c
COTTON	
Middling, 7-8 staple	4.90c
Middling, short staple	4.70c
Lower grades	2.25c-3.25c

Wednesday's Local Grain Receipts:

Wheat	18 cars
Grain Sorghum	3 cars

Livestock Market

FORT WORTH PRICES

FORT WORTH, Aug. 3 (AP)—(U. S. D. A.)—Hogs: 600; mostly steady; top 4.35 for truck hogs; packer top 4.30 paid for rail and truck hogs; medium to good mixed rail butchers 4.30; bulk better 185-250 lb. truck hogs 4.30; packing sows 3.00 and 3.25 or steady.

Cattle: 2,200; calves: 1,000; peddling market in practically all classes slaughter cattle at full recent declines; waterfills liberal and quality unusually plain; offerings running mostly to mixed butcher classes; slaughter steers 3.25-5.00; good heavy fed yearlings 6.25; butcher yearlings 4.50 down; good fat cows 2.75; butcher cows 2.00; bulls scarce; mixed stock calves 4.00-50 and stock cows 2.35; about steady; slaughter calves dull and weak, weighty averages on packer account mostly in 3.00 range.

Sheep: 4,500; market slow; lambs weak to 25 lower; yearlings steady; medium to good fat lambs 3.75-4.25; fat yearlings mostly 3.00.

KANSAS CITY REPORT

KANSAS CITY, Aug. 3 (AP)—(U. S. D. A.)—Hogs, 4,000; steady to 10 higher on 210 lbs. down; others dull; top 4.50 on choice 160-210 lbs.; packing sows 275-500 lbs. 2.75-3.60; stock pigs 70-130 lbs. 3.00-50.

Cattle, 4,000; calves, 600; fully steady; best fed steers 8.50; steers 600-900 lbs. 6.75-9.00; heifers 550-850 lbs. 5.75-7.75; cows 3.00-4.75; vealers (milk-fed) 2.50-5.50; stocker and feeder steers 4.25-7.00.

Sheep, 6,000; lambs and yearlings 15-25 lower; sheep steady; top Kansas lambs 6.10; best natives 5.75; lambs 90 lbs. down 5.25-6.00; ewes 150 lbs. down 1.00-2.00.

Alonzo S. Bates, Rail Worker, Dies

Alonzo S. Bates, 40, a fireman for the Fort Worth & Denver City railway, for which he had worked at least 20 years, died at about 11:30 o'clock this morning at his home, a mile and a half southeast of here near state highway No. 7.

A widow, three daughters, and a son are among the survivors. The body was taken to Rix Funeral home.

Henry A. Clausen, who wrestles for a living, is also an artist's model who has posed for Borglum, Epstein and many others.

Stock Market

WALL STREET REPORT

NEW YORK, Aug. 3. (AP)—The stock market appeared to have got its second wind today after yesterday's setback.

Early irregularity in both stocks and bonds was soon superceded by renewed strength, which became pronounced buoyance in the stock market after midday. In stocks, the market turned extremely dull the first half hour and bulls concluded that the wave of profit-taking had been completed.

Buying spread to virtually all groups and by early afternoon gains of 2 to more than 5 points were registered in American Telephone, American Can, Allied Chemical, American Tobacco "B", U. S. Steel Common and Preferred, Case, Corn Products, Consolidated Gas, Coca Cola, Dupont, Johns Manville, International Harvester, Sears Roebuck, Santa Fe, Union Pacific, Northern Pacific and Great Northern and others. Issues up a point or more included Bethlehem, General Electric, Westinghouse, American Smelting, Kennecott, Standard of N. J., New York Central, Pennsylvania and Chesapeake and Ohio.

Oils were helped by favorable weekly statistics from that industry. Drug, Inc., advanced on declaration of the regular quarterly dividend of $1. Coppers reflected further firmness of prices abroad, and reports that metal was scarce at the domestic price of 5 1-4 cents a pound.

Grain Market

FORT WORTH REPORT

FORT WORTH, Aug. 3 (AP)—Wheat continued in fair demand today, with other grains fairly easy sale.

Quotations ranged as follows, basis car loads on track at Fort Worth, freight paid, delivered Texas gulf ports, export rate, or Texas common points: Wheat—No. 1 hard, according to protein and billing, 54 1-2 to 59. Barley—No. 2 nominally 30-31. Sorghums—No. 2 milo per 100 pounds, 62-64 nominally; No. 2 kaffir per 100 pounds, nominally 61-63.

Delivered Texas common points or group three: Corn—No. 2 mixed 41-42; No. 2 white 41 1-2 to 42 1-2; No. 2 yellow 48-49.

Delivered Texas common points. Oats—No. 2 red 19 1-2 to 20 1-2.

CHICAGO REPORT

CHICAGO, Aug. 3 (AP)—Wheat—No. 2 red (smutty) 50-50 3-4; No. 2 hard 50 3-4 - 51; No. 2 yellow hard 50 1-2; No. 1 northern spring 51 1-2; No. 1 dark northern 52; No. 1 mixed 49 3-4; No. 2 mixed 50-50 1-4.

Corn—No 2 mixed 30 3-4 - 31; No. 2 yellow 31 1-2 - 32; No. 3 yellow 31-31 1-2.

Oats—No 2 mixed 16 1-2; No. 2 white 17 1-2 to 18 1-2; No. 3 white 16 3-4 to 17 1-2.

CHICAGO REPORT

CHICAGO, Aug. 3 (AP)—Fresh downturns in grain values here took place early today following Liverpool wheat quotations lower than expected. Opening 1-2 to 3-4 off Chicago wheat futures held near afterward to the initial limits. Corn started 1-8 to 3-8 down with all deliveries at a new low for the season, but then rallied.

Wheat closed unsettled, 1 5-8 to 1 7-8 above yesterday's finish, corn 1 1-8 to 1 1-2 up, oats 1-8 to 1-8 advanced and provisions unchanged to a rise of 2 cents.

TRIAL RESUMED TODAY

Examining trial of R. P. Summers, charged with theft of two hogs, was to be resumed today in Justice of the Peace J. S. Connell's court. The hearing was begun Tuesday afternoon, and continued until today because of absence of several witnesses.

Fees and licenses collected by the Georgia department of game and fish totalled $85,228 for 1931.

MODERN PAINTING

(Continued From Page 1)

Deacon L. Sidney Atwood, Chatham's grocer. Next to him is Augustus Bierce, insurance agent, and in front of Bierce, Mrs. Emma Howes, restaurant proprietor. On the same panel are the town's electrician, an auto dealer, a landscape gardener, a carpenter and builder, and wives and children of others.

The panel to the right has a row of windows who belong to the church and behind them the yong women and young men of the congregation. In all there are 27 townspeople shown—a representative of each family in the village.

The painting is in modern, bold style. How it will be received by persons other than the congregation of the old Congregational church is matter of speculation. A picture showing Christ in modern London, but in traditional garb, was turned down by the hanging committee of the Royal Academy last year, and finally sold to an American.

COMMITTEE ON STATE DEMOCRATIC CONVENTION TO ARRANGE PROGRAM

A meeting of the committee to arrange details of the state Democratic convention here, September 13, is to be held the latter part of this week, County Democratic Chairman J. K. Wester said today. The committee is to arrange entertainment, housing, headquarters and other problems of the convention.

Members of the committee are: W. H. Bledsoe, J. H. Brewer, Jess Levens, C. W. Ratliff, Dr. W. A. Jackson, P. F. Brown, O. L. Slaton, John Dalrymple, J. A. Humphries, W. O. Stevens, J. H. Goodman, L. C. Ellis, Miss Delia Wilkinson, Mrs. J. H. Goodman, Dan Powers, Mrs. R. M. Chitwood, Mrs. Clyde P. Elkins, Mrs. Edna Brown, Harry Roberts and J. G. Johnson.

Metal Work Done By Scouts To Be Shown

Tom Erwin, metal-work instructor of Lubbock Boy Scouts, has asked that boys in his classes bring their best pieces to his tinshop for a display next week in a downtown window.

The next metal-work class, to be organized Thursday, August 11, at 7:30 p. m. at the tinshop, will make articles to be exhibited in a separate booth at the Panhandle-South Plains fair, according to present plans.

Chu Hi was the modern apostle of Confusianism in its philosophical form, whose writings are the recognized standard of orthodoxy and the creed of educated men in China.

DEBATE FEATURES ROTARY PROGRAM

A humorous debate on "Resolved: that lawyers are of greater benefit to mankind than doctors," featured today's Rotary luncheon at the Hotel Lubbock. Speakers were: Jack Randal and George Dupree for the affirmative and Sam Dunn and Frank Malone for the negative.

Short talks featured the debate and the audience was kept amused by the speakers. Roy Drown was program chairman.

Hickman Price, jr., Amarillo, introduced by J. A. Raley, jr., invited the club members to his talk on "Communism" Friday night, sponsored by the American Legion.

Visitors included: Ed Riley, R. E. Caskill and Arthur Duggan, Littlefield; W. S. Ross, Floydada; Paul Basinger, Ralls; Homer Winston, Brownfield; Ed Taylor, Abilene, Tom Able, Slaton, and B. Sherrod, Lubbock.

You need the Safest Tire Ever Built . . .

Goodrich Safety Silvertown

YOUR own safety—your family's safety—these are what count in your life. *You know* the safest tire built is not too safe for you!

15% thicker non-skid tread. Thousands of additional anti-skid miles. Greater protection against blowouts. You get all these in the new Safety Silvertown without paying anything extra for them. Come in—we'll prove to you that this is the safest tire ever built!

Special Summer Trade In Allowance

Join the Silvertown Safety League. Enlist here in the battle for safer streets and highways! Display the League emblem on your car. No cost—Come in!

B. E. NEEDLES

the Cigarette that's Milder

the Cigarette that Tastes Better

All that's ever been said about cigarettes couldn't mean more . . . Here's the greater mildness of pure, sun-ripened, milder tobaccos — Domestic and Turkish — cured right and aged right. Then Chesterfield blends *and* CROSS-BLENDS these finer better-tasting tobaccos . . . till no cigarette could be *milder* or *TASTE BETTER* than a Chesterfield.

Chesterfield

They Satisfy

©1932, Liggett & Myers Tobacco Co.

Call Ad-taker Phone 13 or 14

Positively, West Texas' Greatest Want-Ad Medium

Read It for PROFIT . . . . . Use It for RESULTS

Call Ad-taker Phone 13 or 14

Rates, Rules and Requirements of Classified Advertising Of The
Lubbock Daily Journal (Afternoon)
Lubbock Morning Avalanche (Morning)
Sunday Avalanche-Journal (Sunday Morning)

All classified advertising will appear in both the Morning and Afternoon papers—both papers counting one insertion. All classified advertising is printed in the Lubbock Morning Avalanche first and the Daily Journal of the same date, no classified originating in the afternoon paper.

Classified for Sunday's issue will appear in the Avalanche-Journal counting one insertion, as this paper is sent to all subscribers of both the afternoon and morning papers.

AVALANCHE-JOURNAL Combined Rates:

Minimum words per insertion, 10.
One insertion, per word 4c
Two insertions, per word 6c
Three insertions, per word 7c
Seven insertions, per word 12c
Thirty insertions, per word 45c

These rates are for consecutive insertions only. Additional consecutive insertions over 30 times, of 1½c per word each.

All out-of-town ads received by mail must be Cash with order. No exceptions.

PHONE 13 or 14

Our experienced ad taker will receive your ad and help you to word it, then our collector will call the following day. These accounts are "accommodation accounts" for our patrons and for one day only.

No advertisements accepted on an "until forbid" order. A specified number of insertions must be given.

We reserve the right to place an advertisement under the proper classification and reject unclean or objectionable copy.

Obituaries and cards of thanks at regular classified advertising rate.

The publishers are not responsible for copy omissions, typographical errors, or any unintentional error that may occur, further than to correct it next issue after it is brought to their attention. All advertising orders are accepted on this basis only.

Classified Advertising accepted until 5:30 p. m. on week days, and 9:30 p. m. on Saturdays, and all advertising received after 5:30 p. m. will be placed under "Too Late To Classify."

For classified display advertising information—

PHONE 13 or 14

TO DISCONTINUE AN AD

Notice to Discontinue an Ad must be given after 8 a. m. and before 5 p. m. to some member of the Classified Advertising Department. We cannot be responsible for notices given before or after these hours, and to a member of some other Department.

ANNOUNCEMENTS

1—Lodges and Societies

Yellowhouse Lodge No. 841 A. F. and A. M. Stated communications the First Friday night each month.
W. H. CARPENTER, W. M.
J. E. MOORE, Sec'y.

3—Lost and Found

LOST DOG

Boston screw-tail bull dog. Three months old. Black and white face. With harness. Liberal reward. No questions asked.
PHONE 375

LOST—July 21st, black Gladstone bag. Initials E. W. O. gold letters near lock. Contents, men's clothing and apparel. Liberal reward, no questions. Hilton Hotel.

Real Bargains THIS WEEK

MR. GIN-MAN REPAIR NOW!

Fire Brick, new stock per thousand $60
Fire Clay, per sack $1.00
Lime, Cement, and all kinds of Heavy Timbers
Guaranteed House Paint, gallon $1.90
Linseed Oil per gallon 60c

C. D. SHAMBURGER LUMBER CO.
719 13th St. Phone 419

4—Personal Notices

Errand Service!

"A Service With a Smile"
Quick Delivery
Anywhere, Anytime
5c and 10c

Phone 1-2-4-4

Room No. 3 Bush Building

4-C—Printing and Supplies

Phone 1055 For Low Prices On Quality Printing

GOOD PRINTING WILL MAKE YOUR DOLLARS GROW
Every time the clock turns around,
DEMAND GOOD PRINTING
You can get it at
2
BAKER-DAVIS PRINTING CO.
1009 13th Street Phone 1055

POLITICAL ANNOUNCEMENTS

The Avalanche-Journal publications have been authorized to present the names of the following citizens as candidates for office, subject to the action of the Democratic voters in their primary elections on Saturday, August 27th, 1932.

FOR STATE SENATOR
30th Senatorial District
ARTHUR P. DUGGAN, of Littlefield
G. E. LOCKHART, of Lubbock

FOR STATE REPRESENTATIVE:
119th Representative District
JOHN N. THOMAS, of Lynn County
HOMER R. WINSTON, of Brownfield

FOR DISTRICT JUDGE:
72nd Judicial District
W. P. WALKER, of Crosby Co.
HOMER L. PHARR, of Lubbock
(Re-election 2nd Term)

FOR SHERIFF:
WADE HARDY, of Lubbock, (Re-election)
J. T. (Tom) ABEL, of Slaton.

FOR COUNTY CLERK:
MRS. FLOE SWENSON, of Lubbock
ED D. ALLEN, of Lubbock

FOR TAX COLLECTOR:
SAM T. DAVIS, of Lubbock.
Wm. HURLEY CARPENTER, of Lubbock.

FOR TAX ASSESSOR:
W. H. (BILL) MEADOR, of Lubbock.
A. B. ELLIS, of Lubbock (Re-election)

FOR COUNTY TREASURER:
MISS ANNE FORD, of Lubbock. (Re-election)

FOR COUNTY COMMISSIONER:
Precinct 2
J. T. PINKSTON, of Slaton (Re-election)
W. P. FLORENCE, of Slaton
Precinct 3:
T. L. HOLT, of Idalou.
W. F. PRUITT, of Idalou
Precinct 4:
B. O. (Bert) McWHORTER, of Lubbock
C. U. JAMES, of Lubbock

FOR PUBLIC WEIGHER:
Precinct 4
H. W. HOLLYFIELD, of Shallowater

FOR CONSTABLE:
Precinct No. 1:
CAP MOORE, of Lubbock
C. E. LUCE, of Lubbock

ANNOUNCEMENTS

5—Mattress & Upholstering

DON'T BE MISLED!

We do not have solicitors out working for us—and as there are two Hawes Mattress and Upholstering Companies in Lubbock, be sure you know where your work goes.—Phone 36.

HAWES MATTRESS & UPHOLSTERING CO.
309 Broadway Phone 36

6—Beauty Parlors

MRS. HOWARD HUNT BEAUTY SHOP
PERMANENT WAVES
New Eugene and Realistic Machine
EUGENE AND REALISTIC CROQUIGNOLE METHODS
TULIP OIL WAVES
TELEPHONE FOR PRICES
All Work Guaranteed—You Must Be Satisfied
1009 13th St. Phone 1977

BUSINESS SERVICE

8—Business For Sale

FOR SALE—Priced right, some terms, best paying two-chair barber shop in New Mexico. Small town not requiring State license. Must be sold at once. Write or write W. C. Cunningham, Capitan, New Mexico.

FOR SALE—Good business with good future. Small investment. Consider some trade. FF, care Avalanche.

10.—Tailors, Hatters, Laundrys

Your Suit

Get YOUR old favorite and give it a new lease on life with a thorough cleaning.

Quality Cleaning And Dyeing

LUBBOCK TAILORING
Phone 85 1108 Broadway

COLLEGE TAILORS
1109 College Avenue
Phone 1696

BUSINESS SERVICE

10.—Tailors, Hatters, Laundrys

Super Technical DRY CLEANING

STINSON'S

"Where Dyeing And Cleaning Is An Art"

1708 Broadway

25% DISCOUNT ON CASH AND CARRY LAUNDRY

DELUXE SHIRTS 10c
ROUGH DRY And Flat Work 5c
ALL PRESSED, Half Flat Half Wearing Apparel 10c
SHIRTS, in this Service 5c

Model Laundry
STUDENTS' IDEAL SERVICE
PHONE 64

Quality Cleaning and Pressing

SERVICE CLEANERS
Russell Hardin - Clarence McGhee
910 13th Street. Phone 2018

Even A Scotchman Smiles

When he pays for his CLEANING and PRESSING at BRAY'S.
Because Of It's High Quality.

BRAY'S
No. 1— 2436 19th St. Phone 1878
No. 2— 1704 Main St. Phone 818

A Close Hold On Economy

That's what most of us have to keep these days . . . to keep going. One of the surest ways of keeping well and smartly dressed is to send your apparel to the cleaner regularly. It's cheaper in the long run!

Kuie THE TAILOR
Phone 193 1412 Broadway

NAME THEM FOR FREE THEATRE TICKETS

Here's an easy one: Two famous stars in a famous picture!

You don't have to remember the name of the picture for the "Lady and Gent" Star Identification Contest, conducted under the joint auspices of the Avalanche-Journal Classified Department and the Lindsey Theater. But you remember the stars, don't you?

Write their names on the picture; add this team to Nos. 1, 2 and 3, which have appeared on the last three days; wait for the final two teams, to be published tomorrow and Friday, then send the entire series to the Classified Advertising Manager at the Avalanche-Journal, on Friday. The best ten correct sets will win guest tickets to see "Lady and Gent," the George Bancroft-Wynne Gibson film, at the Lindsey Theater, Friday and Saturday.

The male star of the above photograph made two films of similar title, one of the father, and one of the son. He is shown here in a scene from the father's picture. The woman long ago retired from pictures.

Tickets To See
"LADY AND GENT"
At The Lindsey, Friday And Saturday

"It's Results That Count" So Use
AVALANCHE-JOURNAL CLASSIFIED ADS
Two Papers — One Cost

BUSINESS SERVICE

10.—Tailors, Hatters, Laundrys

FREE FOR NOTHING

One cotton quilt or one cotton blanket laundried free with bundle of Laundry, amounting to 50c or more, picked up and delivered at the same time.

THRIFT, Flat Work Ironed, pound 3c
ROUGH DRY and Flat Work 5c
ALL PRESSED, Half Flat, Half Wearing Apparel, 10c

Lubbock Laundry Co.
PHONE 614
The above prices apply in the city of Lubbock Only

Hats Cleaned and Blocked 75c
"Every Hat Given Special Attention"
MASTER HATTERS
Quality Cleaning and Pressing
CORCORRAN TAILORS
1216-A Texas Ave. Phone 2890

"Pup Thomas Has Fits"
1011 Main St.

10-A—Shoe Repairing

THE KIND Of Shoe Re-building YOU DEMAND

Men's Goodyear Rubber Heels, attached, 35c. Half-Soles, 1st grade, $1.00; 2nd grade 75c.

BROWN'S SHOE SHOP
1108-A BROADWAY

12-B—Nursing Wanted

MIDDLE-AGED practical nurse, with hospital training. References. Will work for board. Mrs. Anne Dunn, Hotel Johnson.

To buy, sell or exchange anything, use the Avalanche-Journal Want Ads. Phone 13 or 14.

14-BUSINESS SERVICE

10-B. Professional Service

Dr. A. F. Woods
Eye Glasses
Correctly Fitted
Any Kind Any Style
Thanks A Lot!
For the Splendid Patronage
OFFICE IN HOME—NO RENT TO PAY
"Costs You Less"
Three Blocks South of Broadway at
1506 Avenue J
Phone 1292

Dr. Armstrong
Chiropractor
Physis Therapist
USING FAMOUS
TERPEZONE
FOR HAY FEVER AND SINUSITIS
Room 213-215
Lubbock National Bank Bldg.
Phone 900

EMPLOYMENT

13—Help Wanted, Male

WANTED
Need twenty additional trucks for Cover material haul at Odessa, Texas. Twenty-six mile average haul. Excellent road. Loads permitted from two and half to five cubic yards.
LONE STAR CONSTRUCTION CO., ODESSA, TEX.

Have place for two boys to earn part of tuition, in College office, while attending school.
DRAUGHON'S COLLEGE
PHONE 335

Bargain Counters can't compare with the the Avalanche-Journal Want Ads—real money savers.

EMPLOYMENT

13-A—Help Wanted Female

Have place for three girls to earn part of tuition, in College office, while attending school.
DRAUGHON'S COLLEGE
PHONE 335

YOUNG woman for motherless home, in country. Colored woman on place. J. B. Pep Route., Littlefield, Texas.

14—Situations Wanted

WANTED: Housework or office work by business college girl. Phone 1314-W.

YOUNG lady desires work. Consider anything. 509 Ave. O.

FINANCIAL

15—Insurance & Investments

THE SIGN OF GOOD INSURANCE
FIRE CASUALTY INSURANCE
McELVEY, ROBERDS & WALKER
SURETY BONDS
308 Myrick Bldg Phone 1111

16-A—Automobile Loans

AUTO LOANS
QUICK SERVICE
Notes refinanced, more money advanced
Also small loans, $10 to $75
INSURANCE OF ALL KINDS
L. E. DAVIS
1208 Texas Ave. Phone 261

We'll LOAN on your CASH CAR! SAME DAY
Automobile Loans and Re-Financing
"Anywhere In Texas"
CONTINUE DRIVING CAR
Payments Reduced—Money Advanced
SEE US FIRST
Lowest Rates—Immediate Service
Strictly Confidential
AUTOMOBILE LOAN CO.
1018 Texas Ave. Hilton Hotel Bldg

LOANS
Auto loans, also small loans, $5.00 and up to employed people on other good collateral.
NOLAN E. WHITLOW & CO.
Room 205 Howard Building

AUTO LOANS
CASH IN TEN MINUTES
Leftwich-Norton Finance Co.
1304 Broadway Phone 30
(Across street from Lubbock Sanitarium)

16-B—Money to Loan,

Can Loan Small Sums $5.00 to $40.00 on good chattels, salary. Repay weekly or monthly.
WEATHERLY 1009½ Texas Avenue Room 2 Upstairs

MISCELLANEOUS

18—Furniture For Sale

TECH FURNITURE CO.
Used Simmons Cabinet and pad, $12.50. Used 8 piece walnut dining room suite $29.50. Used electric Apex washing machine and wringer fine shape $25.00. Used $35.00 manicure walnut desk $10.00. Used 6-volt 4-inch automobile fan runs on battery $2.00. We pay cash or trade for Used furniture.
"Your Credit Is Good"
19th and College Phone 2114

We Buy and Sell USED FURNITURE
SPIKES BROS.
1313 Ave. H Phone 981

USED FURNITURE
BOUGHT AND SOLD
GRIGGS FURNITURE CO.
1106 Main Street Phone 1646

WRIGHT FURNITURE CO.
Good gas range $10.00. Dandy 9x13 Wilton Rug, practically new $27.50, and many other bargains. 2211 19th St.

19—Livestock For Sale

FOR SALE: Four registered Hampshire bucks. A. M. Becton, Becton, Texas.

FOR SALE: Good milk cow. Fresh. R. E. Brown, 4 miles north Tech.

19-A—Poultry & Supplies

DRESSED POULTRY
Free Dressing—Free Delivery
PLAINS POULTRY CO.
1215 Ave. G Phone 128

NOTICE
FRYERS
Live weight, lb 15c
Free Dressing
SHORTY PARKS
3 1-2 Blocks South of Courthouse.
West Side of Street
1510 Avenue H Phone 894

20—Musical Instruments

JUNIOR upright piano at bargain. Terms to suit. Good as new. Address Box R-650 care Avalanche-Journal.

20-A—Radios

RADIO FOR SALE
Have practically new 9 tube "Philco" radio for sale. You will be surprised at how cheap you can buy this.
2109 13TH ST.

MISCELLANEOUS

20-B Refrigerators And Equipment

KELVINATOR FOR SALE
Have very substantial equity in medium size Kelvinator, for sale, you assume payments. Porcelain. Just the size for family of three to six. Will discount equity.
2109 13TH ST.

ONE repossessed electric refrigerator suitable home, restaurant or small grocery. Cheap. Hogan and Patton, 1102 Broadway.

21—Miscellaneous For Sale

WANT to exchange car repair work for paper hanging. Phone 1072-W

FOR SALE: Frigidaire in good condition, cheap for cash. Phone 1940-W

TRADE: Jersey cows and white Leghorn pullets for car or truck. J. C. Bailey, Rt. 1, Wilson.

FOR SALE: One slightly used "Kellogg" Air Compressor. $65.00. Lubbock Fender and Body Co.

22—Wanted to Buy

WANT to buy from 5 to 20 acres, near Lubbock. Box K. L. O., care Avalanche-Journal.

WANT to buy several good used shotguns. Pay cash. See J. D. Jenkins, at Ross Edwards.

WILL buy Lubbock Building and Loan stock. State amount and price. P. O. Box 814, Lubbock.

CASH paid for old gold and silver, old watches, old jewelry, etc. 205 Howard Building.

RENTALS

23—Board and Room

ROOM and board for two, four or six people. $4.00 per week. 1920 14th.

ROOM and board for 2 or four. Rates reasonable. Two blocks south college. 2914 21st. St.

BEST room and board in town. Clean cool rooms. $18.00 per month. 1112 14th St.

23-A—Business Property For Rent

SMALL cafe for rent, fully equipped, on highway. Phone 1461.

24—Furnished Houses For Rent

SMALL 2 room furnished house, bills paid. 2307 9th.

NICELY furnished 5 room brick. $25.00. Apply 2211 7th St.

FOR RENT: Small completely furnished house, located at 2317 20th. Phone 246-J.

NICELY furnished 4 room home. Bath. Nice lawn, radio, player piano. Close in. Very reasonable. 808 Ave. N.

24-A—Unfurnished Houses For Rent

FOR RENT

Rooming house 906 Ave. H, $25.00
5 rm. brick veneer 1903 27th st. $17.50
5 rm. stucco 2308 9th st. $16.50
3 rm. duplex 1923 6th st. $9.00
5 rm. newly furnished brick veneer south of Tech on 22nd street, please call for inspection.

L. D. CASEY
1903 13th St.
Phones 362 and 1587

1—Close in 9 room two story learoyd and servants house, only $40.00.
2—Elegant 8 room brick veneer completely furnished well located only $40.
3—Bunche of three and four rooms furnished and unfurnished apartments, at reasonable prices.
4—We are having calls daily for rent properties.
B. J. McFARLAND AND COMPANY
Cash R. S. Williams
210 Leader Bldg. Phone 861

REDECORATED UNFURNISHED HOUSES
214 Jackson street, 5 rooms, close in, Lubbock High school. $20.00
24 4 5th St. 6 rooms, 1½ block of Tech College. $18.00
Two nice new fully modern houses, 4 weeks in advance, nearest place. See me at Hotel Lubbock.
N. STOOL

2114 8th St. 6 room brick. $17.50
2311 7th St. 5 room brick. $17.50
19 4 8th St. 4 room brick. $20.00
Phone 929-J

2114 7TH STREET, 4 rooms. $17.50. 1914 8th street, 6 rooms $20.00. Phone 929-J

MODERN small house, close in. Vacant August 1st. E. A. Shepard. Phone 470.

FOR RENT: 3 story house, suitable for apartments or boarders. Phone 137. 1002 Ave. N.

WELL located 8 room residence, on 18th St., modern duplex. 2305 17th St. Phone 302 or 1899.

FOR RENT: 6 room brick, sun porch, double garage. 1921 24th St. See Glaze at Lubbock Sash and Door Co. Phone 1942.

25—Bedrooms For Rent

ROOM in private home, with or without board. One or two girls. Phone 1354-W.

NORTHEAST bedroom, cool, nicely furnished, close in, private entrance. 1312 Ave. M. Phone 375.

BEDROOM for young ladies, private bath and entrance, south—east—west exposure. Phone 715-J.

SOUTHEAST bedroom. Cool, nicely furnished. For two. Also serving home-cooked meals 25c. 1622 13th St.

LARGE southeast bedroom, nicely furnished, private front entrance, pavement, garage. 1506 Ave. J.

25-A. Hotel Rooms

Rooms At
LUBBOCK INN
By week, $2.50 and $3.00, by day 50c and 75c. Private bath, $1.00. All modern. Coolest Rooms in Lubbock

26—Furnished Apartments

Furnished apartment, three rooms and bath, modern conveniences and bills paid. 1515 College Ave. Phone 2314-J.

ELEGANTLY furnished 4 room apartment. 1413 Ave. M.

MODERN furnished apartment, bills paid. Also front bedroom. 1420 10th.

SOUTHEAST furnished apartment with garage. Rent reasonable. 1938 Ave. N.

NICELY furnished 3 room apartment, southeast bedroom, front and back entrance, private bath, garage, all bills paid. 1119 18th.

FOR RENT: Partly furnished attractive duplex bedroom, garage. 1714 Broadway. Phone 300.

RENTALS

26—Furnished Apartments

NEATLY furnished corner apartment, close in, well ventilated, garage, adults. 710 Ave. M.

MODERN 3 room furnished apartment, close in. 1107½ Ave. K.

MODERN garage apartment, furnished. Newly papered. Phone 1406-J. 1618 18th.

MODERN three-room furnished apartments. Private bath, $18.00 and $20.00. Close in. 1107½ Ave. K.

FOR RENT: Furnished 3 room apartment, bills paid, garage. 1916 Ave. N. Phone 1839-J.

FOUR-ROOM furnished apartment. 2 bedroom. East and south exposure. Shade trees, lawn. 1620 Ave. O.

ATTRACTIVELY furnished 3 room apartment. Two beds. 2306 16th St. Ramona.

NICELY furnished 2 or 3 room apartments, all conveniences, bill paid, garage. 1602 Texas Ave.

LOVELY modern brick apartment, sound proof. 1810 11th St.

2 ROOM furnished apartment, bills paid. Also bedroom. 1005 Ave. S. Phone 740.

TO COUPLE: Nicely furnished, strictly modern apartment in brick duplex. Frigidaire. Garage. 708 Ave. R. Phone 42.

1604-W

3 ROOM furnished apartment, southeast downstairs, all conveniences. Bills paid. $20.00. 1007 Ave. S. Phone 1364-J.

FURNISHED apartment for rent, bills paid. 1316 Ave. P.

TO COUPLE: Desirable 3 rm. electric range, bills paid, modern in all respects. 2206 18th.

26-A—Unfurnished Apartments

One Of The NICEST DUPLEXES IN LUBBOCK

Four nice rooms, breakfast room, 1 bath. Unfurnished. South side, make every room nice and cool. Trees in front and back. Lots of flowers, lawn all around the house, kept by owner. All modern throughout. Good garage. Real close in, just four blocks from business district. Everything considered this is one of the nicest duplexes in Lubbock and will rent for only $25.00 per month. Occupancy now. See at 1710-B Avenue K. Phone 2096 or 409.

NICE 3 room duplex apartment. Private bath. Garage, close in. 1418 Ave. J. Phone 1152-W.

FOR RENT: Brick duplex, 4 rooms and bath, new paper, all built-in features, roll away bed, nice floors and garage. Call at 2009-B 17th St.

DUPLEX apartment, close in, on pavement, good condition. Phone 196.

BROADWAY 1308 A East Duplex, 2 rooms, breakfast nook, bath, garage. W. B. Posey. Phone.

FOR RENT: 2 room duplex, well located. 1911 B Ave. N. Phone 138.

27—Wanted, Rooms Apartments and Houses

WANTED to rent 5 or 6 room brick house, east side school, reasonable. Phone 1628.

WANTED: Furnished bedroom, private entrance, close in. Phone 181.

WANTED: Nicely furnished duplex apartment, by Aug. 15th. Permanent tenants, no children. Box XYZ, care Avalanche-Journal.

To buy, sell or exchange anything, use Avalanche-Journal Want Ads. Phone 13 or 14.

REAL ESTATE

29—Houses For Sale

For Trade

We can accept some good trade on some little place on Broadway that has just been redecorated and some 12 room house on 14th street that is now being redecorated both of them are paying income, which make a home plus a good investment. If these interest you, submit your proposition. We also have good brick business property in trade for farm. This property is rented and we make you an independent income. Owner wishes to move to country and this is your chance to be independent. If that is what you want, make you a living without having to work for it.

GREEN BROS.
Hotel Lubbock Building Phone 1

SACRIFICE

Beautiful three year-old brick residence in 2300 block east of Tech. One of big and most attractive homes in Lubbock. Six bedrooms, two baths, breakfast room, double garage, servants quarters, $500.00 down payment. Be seen by appointment only. Tel. 2494-J.

16TH STREET
Eight-room brick veneer four bedrooms on pavement, half block from Tech college. Value $6500.00, can be bought for $3850.00. C. J. Norton. Phone 228-J.

31—Farms and Land For Sale

CASH and clear lots, trade for 60 ft. lot between 13th and 20th east of Ave. Box C. L., care Avalanche.

33—Real Estate

BE SURE your title is good before closing that real estate deal. Have your abstract certified to by
WILSON ABSTRACT COMPANY
Prompt, Efficient Service
Oldest and most complete abstract plant in Lubbock county. We write title insurance. 904-A 13th street. Telephone 13.

LOOK!
14 section ranch, 960 owned, balance leased. Clear of debt. To trade for hardware, variety store or drygoods stock.
MAKE ALL KINDS OF RENTALS
L. H. HOLT
Phone 387 or 93 1304 Texas Ave.

WILL trade house, lots, clear, for equity in farm in shallow water belt. I. F. Strong, Route 4.

WANT to trade, clear town property for clear improved acreage, close in. O. A. Tyree, 2309 13th.

Don't be on the inside looking out. Let your neighbor's car—The "Used Car" section has good "buys."

No Monkeying With His Cold!

...nnly contemplating his doctors through the glass window of a ...hanical "lung." Buddy, ailing chimpanzee of New York's Bronx ...g Zoo, has his cold treated while the camera clicks. This was the ...public demonstration of the zoo's method of treating coughs, colds ...other maladies by releasing soothing fumes of eucalyptus or tincture ...enzoin into a vaporizer in which the animal patient is seated.

Candidates

HORIZONTAL

1 Powerful political group in New York
7 Rottenstone
13 Pertaining to birds
14 Coin.
15 Male chicken
17 Currant
18 Drone bee
19 Pitchers
21 Before
22 Sailboat
23 Born.
25 Heavenly
27 Table linen
29 Regions
30 Lengthwise
31 First woman
33 Three-banded armadillo
35 Chest for sacred utensils.
37 Appears.
38 Red lath
39 To permit.
41 Types of parchment
45 Fish.
46 Related on the maternal side
48 Storehouse.
50 Serfs
52 Democratic vice presidential candidate.
53 To glide.
54 Wrathy.
55 Paradise.
56 Asiatic palm

Answer to Previous Puzzle

VERTICAL

1 Jewish temple.
2 To verify.
3 Mist
4 Blemish.
5 Some.
6 A warble.
7 Playing card.
8 Frozen water.
9 Cat's foot.
10 Opposite of closed.
11 Learning.
12 Those without sensations.
13 Democratic presidential candidate.
21 Crafty.
22 Cavity.
24 Penny.
25 Unit of work.
26 Constellation.
27 Drinks dog-fashion.
29 Strangers.
30 Postcards.
32 Edible part of a turtle.
33 Merchant.
35 Snaky fish.
36 Mooley apple.
39 To withdraw.
40 Viscous.
43 Graphic.
44 Leather strip.
47 Story.
49 Species of pier.
51 Measure.
52 Cotton machine.

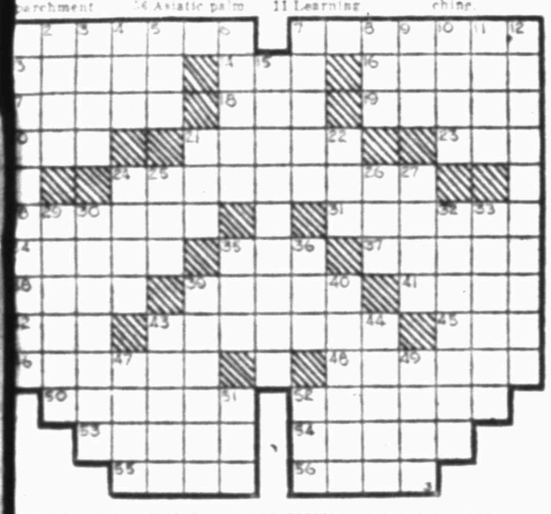

...ide Spread Search ...s Made For Cattle

...NO, Nev., Aug. 3. (AP)—A wide ...ad search extending over several northern and central Nevada ...ties was instituted today for ...head of cattle that were placed ...the Humboldt national forest ...e July 2 and have disappeared ...e cattle, owned by Abel and ...ner and F. B. Stewart, were ...n to the forest range from ...dise valley and according to ...e men would have remained ...e they were last seen unless ...en away because there is an ...ndance of feed and water there. ...riffs of several counties are co-...rating in the search.

...spite reduced activity in many ... of business, the Tulsa, Okla., ...icipal airport showed a profit ...the fiscal year of 1931-1932.

Hoot Gibson Is To Be At Dallas Fair

DALLAS, Aug. 3. (AP)—Negotiations were completed today for the appearance of the Hoot Gibson Golden State ranch rodeo as one of the attractions at the State Fair of Texas Oct. 8 to 23.

AMENDMENT ADOPTED

HARRISBURG, Pa., Aug. 3. (AP)—The Pennsylvania legislature today completed ratification of the proposed amendment to the federal constitution to eliminate the "lame duck" session of congress.

WASHINGTON — Economy measures in Washington have delayed the completion of the Army five-year Air Corps construction program until the fiscal year 1934. The program, scheduled to be finished this year, called for 1800 planes. About 1700 planes have already been delivered.

AUTOMOBILES

—Wanted Automobiles

...T to buy coupe or sedan. Must be in ...condition. Will pay for it in 4 or 5 ...ns payments. See me at 1913 11th

—Garages

Removal Notice

RAGLAND Motor Co.

Now Located

1211 Main St.

Phone 365

Formerly of 1009 Avenue J

COMPLETE GARAGE SERVICE

Washing and Greasing

STORAGE

24 HOUR SERVICE

AUTOMOBILES

36—Garages

AUTO REPAIRING REDUCED

Due to the fact that the people of Lubbock and the South Plains are operating on a lower wage scale, we are reducing the price (BUT NOT THE QUALITY) on Auto Repairing.

SPECIAL PRICES ON MOTOR OVERHAULING JOBS AND BRAKE RE-LINING ON ALL MAKES OF AUTOMOBILES

Call us for the amazing low prices on these two important features of auto repairing. You will have the satisfaction of knowing that even though the prices are greatly reduced, you will get the SAME HIGH QUALITY WORK, as ever. The very best mechanics available, and only the highest quality parts.

"Monthly Payment Plan"

For Oakland and Pontiac Service call Pete Logan at

DAN ALDRICH AUTO REPAIR SERVICE

1402 Broadway Phone 165

LAUGH EACH DAY WITH THE JOURNAL COMICS

WASH TUBBS — EASY IS NONCHALANT! — BY CRANE

SALESMAN SAM — FREEDOM! — BY SMALL

MOM'N POP — DON'T FEED THE ANIMALS! — BY COWAN

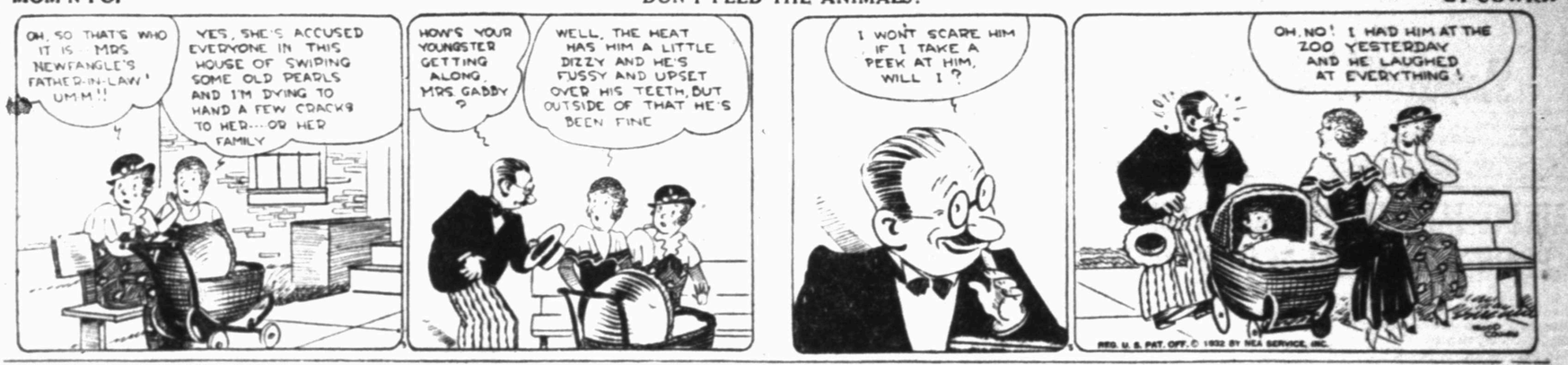

FRECKLES AND HIS FRIENDS — THE OS-CAR! — BY BLOSSER

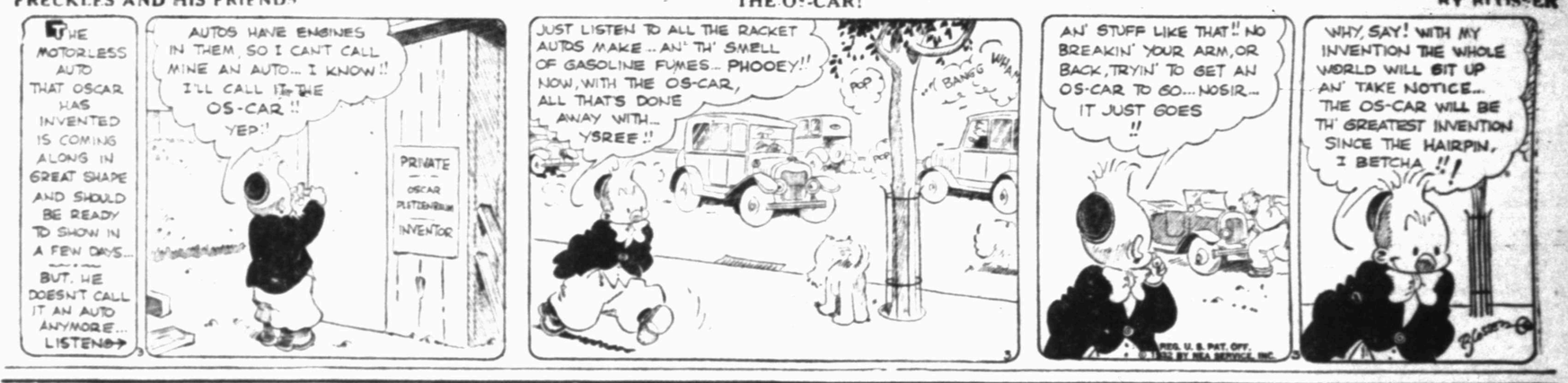

Special

LUBRICATION JOB
SPRINGS SPRAYED
FRONT WHEEL RE-PACKED
MOTOR CLEANED
TOP DRESSED
CAR WASHED
VACUUM CLEANED

All For $3.95

Firestone Gum-Dipped Tires & Tubes

FIRESTONE BATTERIES
FIRESTONE BRAKE LINING
FIRESTONE SPARK PLUGS

Firestone One-Stop Service Does It All. A Special Every Week —Watch This Space!

Firestone Service Stores, Inc.

PHONE 2000 D. G. HALE, Manager 1215 13TH STREET

Special

Set Of Four 4.75x19 Firestone Courier Type Tires

$15.30

WHEN BOUGHT IN PAIRS 4 TIRES FOR $15.30

BOOTS AND HER BUDDIES — S O S! — BY MARTIN

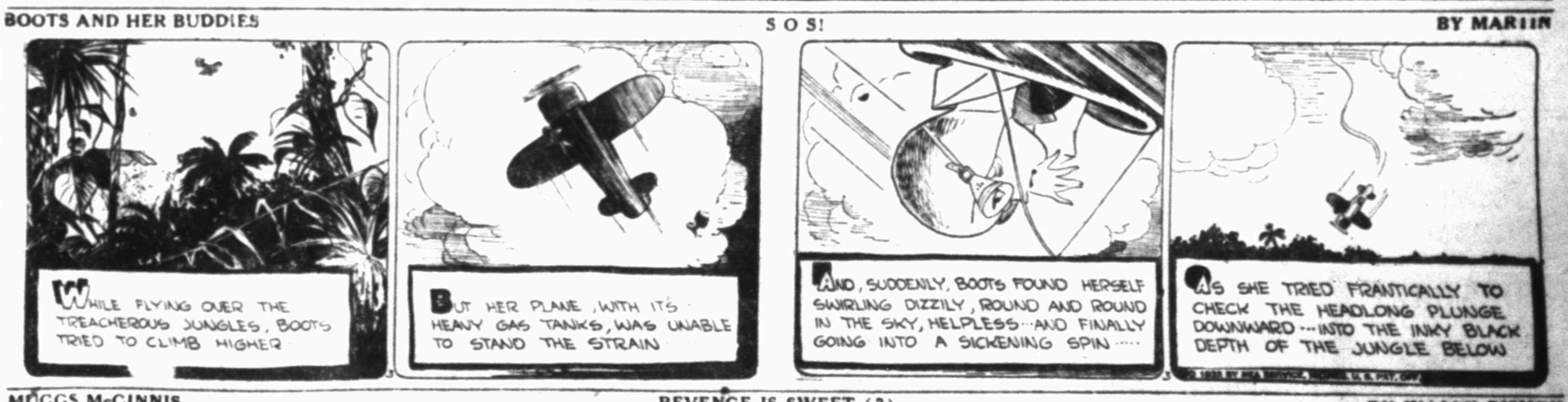

MUGGS McGINNIS — REVENGE IS SWEET (?) — BY WALLY BISHOP

So Easy

TO BRIGHTEN YOUR WARDROBE WITH

Cool, New Summer Dresses!

You'll be needing them all through the summer.

Make them yourself in a few hours time.

A few yards of material, a good pattern, a little needlework—and there's your new dress.

HERE IS A SPECIAL GROUP LOT OF

Printed Swiss, Printed Voil, Mesh and Cord Weaves

Bright new patterns, beautiful colorings in prints as well as solids. This special group of mid-summer fabrics are materials that were formerly priced up to 89c per yard . . .
Make your selection now at

49c Per Yard

Hemphill-Wells Co.

"Lubbock's Finest Department Store"

View Of Palacios Where Local Guardsmen Go This Week

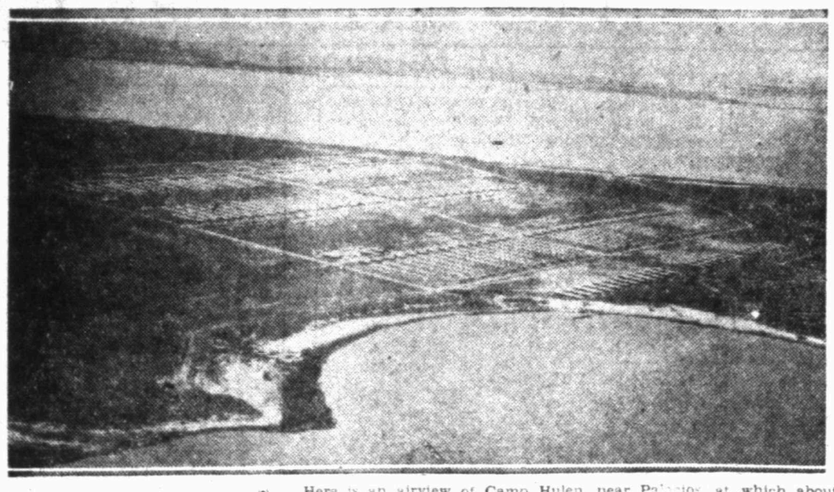

Here is an airview of Camp Hulen, near Palacios, at which about 140 members of the Lubbock National Guard batteries, along with nearly 7,000 other Texas guardsmen, will pass two weeks learning methods of warfare and enjoying recreational facilities of Tres Palacios, bordering two sides of the camp. The Lubbock guardsmen will leave Friday.

The officer pictured here is Major General John A. Hulen, commanding the thirty-six division, Texas National Guard of Fort Worth.

The 111th photo section, air corps, Texas National Guard, took the pictures.

resulting in a high production with a good body construction.

Although the Red Roan is not as hardy as the Hereford, it requires no more attention than the average Jersey and has proved adaptable to this section.

Dr. J. H. Wayland has purchased one of the bulls and H. G. West another. Mr. West is retaining a third and the other animal is yet to be placed.

BOUT POSTPONED

NEW YORK, Aug. 3 (AP)—The scheduled 15-round lightweight championship fight Monday between Champion Tony Canzoneri and Bill Petrolle today was indefinitely postponed when it was discovered Petrolle had a chipped bone in his elbow.

EXPENSES OF RACE FILED

FINAL REPORTS ON 1ST PRIMARY COSTS ARE 4 RECORDED HERE

Expenses ranging from $12.36 in a precinct race to $386.36 in a county race were reported by county candidates who had filed final reports of expenditures for the First Democratic primary late Tuesday.

Vaughn E. Wilson, who led opposed candidates for county offices on the ticket to be re-nominated county attorney, spent $248.95, his report showed.

Spikes Spends Most

Expenses of Fred Spikes, candidate for tax assessor, were highest, amounting to $386.36; those of J. C. Watson were lowest, $12.36. S. E. McMillam, who will oppose Miss Anne Ford in the county treasurer's race, however, spent the smallest amount of any of the major offices seekers and the smallest amount of any candidate to enter the run-off election.

First reports for the August 27 primary were to have been made before Monday night.

Final reports include:

For 99th district judge: Clark M. Mullican $230.

County judge: E. L. Pitts, $205.

County attorney: Chas. Nordyke, $146; Vaughn E. Wilson, $248.95.

Sheriff: J. C. Roberts, $155.45; O. B. Conley, $90.91; Marshall Rhoades, $108.50; Tom J. Abel, $167.50; Wade Hardy, $350.72.

County clerk: Mrs. Floe Swenson, $229.75; Ed D. Allen, $231.25; Jim W. Hodge, $378.24.

County tax collector: Wm. Hurley Carpenter, $250; Albert S. Darby, $250.48.

County tax assessor: C. W. Payne, $165.10; Fred Spikes, $386.36; A. B. Ellis, $123.72; R. C. Poteet, $261.70; W. H. Meador, $184.49.

County treasurer: Miss Anne Ford, $149.25; Walter S. Dickenson, $110.12; S. E. McMillan, $33.

Commissioner, precinct 2: P. G. Meading, $41.30; W. P. Florence, $124.60; J. T. Pinkston, $63.30; T. W. Covington, $82.80; L. W. Wilke, $56.80.

Commissioner, precinct 3: W. F. Pruitt, $92.08; T. L. Holt, $108.91; W. L. Brashear, $93.05.

Commissioner, precinct 4: C. U. James, $118.10; L. C. Denton, 84; B. O. McWhorter, $40.50; J. H. Snider, $71.85; M. S. Goodpasture, $44.30.

Justice of the peace, precinct 1, place 1: J. S. Connell, $59.82; J. C. Watson, $12.36.

Justice of the peace, precinct 1, place 2: D. W. Puckett, $30.03; W. S. Clark, $12.50.

Constable, precinct 1: Cap Moore, $90.75.

First reports for the second primary include:

Sheriff: Tom J. Abel, $167.50; Wade Hardy, $350.72.

County clerk: Mrs. Floe Swenson, $229.75; Ed D. Allen, $231.25.

Tax collector: Wm. Hurley Carpenter, $250.

County tax assessor: A. B. Ellis, $132.08; W. H. Meador, $192.49.

County treasurer: Miss Anne Ford, $158.25; S. E. McMillan, $33.

Commissioner, precinct 4: C. U. James, $118.10; B. O. McWhorter, $40.50.

Constable, precinct 1: Cap Moore, $90.75.

LIBERAL, Kan. — Eggs at seven cents a dozen aren't good for much more than for what M. R. Patterson used them. When his car caught fire while he was taking a load of eggs to market, Patterson used the hen fruit to extinguish the blaze.

Prison Term Given In Assault Hearing

Truett N. Cooper, a former laundry-car driver, was convicted of aggravated assault on a young boy and his punishment was set at the maximum jail sentence, two years, by a jury in county court Tuesday afternoon.

The mother of one of the boys whom the state alleged Cooper had mistreated sexually, was only woman in the crowded courtroom during arguments. As County Attorney Vaughn E. Wilson recounted bits of sordid testimony, the woman shielded her face.

Denies His Guilt

Cooper, who conducted his own defense and spoke briefly to the jurors, denying his guilt, made no statement when the verdict was read by County Judge E. L. Pitts. S. E. Cone was jury foreman.

Witnesses included Cooper's wife, who had sued him for divorce; the defendant's former employer, several fathers of boys whom Cooper is accused of victimizing, several of the boys involved, and Cooper.

Sonnenberg Faces Three-Months Term

LAWRENCE, Mass., Aug. 3 (AP)—Gus Sonnenberg, recent claimant of the world's heavyweight wrestling title, was convicted in district court Tuesday of driving an automobile while under the influence of liquor and driving so as to endanger. A charge of manslaughter was dismissed.

Judge Frederick N. Chandler fined Sonnenberg $100 on the charge of driving while under the influence of liquor and sentenced him to three months in the house of correction on the other. Sonnenberg appealed and was held in $600 bail.

PAULINE JARRELL IS TO REPRESENT PLAINS IN ROSWELL BEAUTY CONTEST

Miss Plains, who is known to her friends as Pauline Jarrell, will leave by bus for Roswell, N. M., Thursday to take part in a bathing revue in which the "Queen of the West" will be named Thursday and Friday nights.

Competing here as Miss Cafe Stand," Miss Jarrell won the Miss Plains title over a large number of beauties. She is an employe of the lunch stand.

Miss Plains Is Blonde

Miss Jarrell, a daughter of Mrs. Grace McWhorter, is a blonde, wears her hair in a long bob, has blue eyes, weighs 118 pounds, and is five feet five inches tall.

Five judges not known personally to any of the entrants will select the winner on poise, figure, personality and beauty. A free trip to the Olympic games in Los Angeles will be given the Queen of the West.

Others Are Entered

Besides the Lubbock girl, other contestants are: Miss Roswell, Miss Chaves County, Miss Grady, Miss Lovington, Miss Portales, Miss Artesia, Miss Gallup, Miss Albuquerque, Miss Santa Fe, Miss Roosevelt, Miss Lincoln County, Miss Nogal, Miss of Pampa, Miss Borger, and Miss Southwest Texas of Wink.

The girls first will appear on the stage in evening gowns, and after each has been introduced, will appear in bathing suits.

ADVANCE UNIT OF GUARD OFF TODAY

An advance detachment of about 25 men under Captain Ben F. Condray, of the 136th Field Artillery, left this morning on the Fort Worth and Denver for Camp Hulen, Palacios, where they will spend two weeks in camp at the annual 36th division, Texas National Guard camp.

Friday morning the regimental

with Captain E. F. George in command, will leave over the same route.

Colonel Charles A. Davis, regimental commander, left Monday. The equipment of the service and firing batteries was shipped Tuesday.

Montana's fire loss in 1931 was slightly more than two million dollars, or three-quarters of a million more than in 1930.

Red Roan Durhams Purchased By Hale Man To Cross Herd

PLAINVIEW, Aug. 3 (Special)—Milton West, dairyman and farmer living nine miles northwest of Plainview, has just made a purchase of four young Red Roan Durham bulls from a breeder near Spearman. Mr. West is using the animals to cross Durham and Jersey herds in an effort to build up a new type of dairy and dual purpose animals.

The bulls are about seven months old and average 550 pounds. They are from registered herds and subject to registration. J. I. Harbour of Spearman is the breeder of the stock.

"The Red Roan Durham offers an ideal solution to the breeder's problem of producing a high milk producer and at the same time one that is valuable as a beef stock," Mr. West said. "In crossing Jerseys with the Durhams the best qualities of each are retained, thus

LYRIC NOW SHOWING

Barbara Stanwyck

in

"SHOPWORN"

With

Regis Toomey

Zasu Pitts

This Coupon and One Paid Adult Ticket Will Admit One Person Free—Matinee or Night, Wednesday or Thursday.

A Cash Market

Every day in the year for your

POULTRY—EGGS CREAM

Lubbock Poultry & Egg Co.

1204 4th. Phone 2100

SAY Mister!

Get

$5 TO $10

FULL RESALE VALUE

FOR Your used or misfits Suits and Overcoats

On 1

NEW FALL SUIT

THINK MEN—hundreds of new Fall woolens have arrived—large suit and pant cuts to select from—all the latest shades and weaves.—All are cut and made to order with guaranteed linings—

$17.50 and up 3 piece Suit

Every Suit we sell must fit perfectly, (you to be the judge) or money will be refunded.

Bench Tailors

For a small additional charge you may have your suit made right here in Lubbock, Texas, by real Bench tailors.

They also will be glad to remake, alter or reline any garment for you at a very nominal cost.

THOMAS CUSTOM TAILORS

Pup Thomas Has Fits

No. 1—1011 Main St. No. 2—1006 13th St

This ends the argument!

75 SCIENTIFIC TESTS PROVE OLD GOLD THE COOLEST, THROAT-EASIEST CIGARETTE

Next time you listen to an argument as to which is the best cigarette, you can chip in with something more than an opinion.

You won't have to say: "I *think* the tobacco in OLD GOLD is purer and finer." Instead, you can say: "I KNOW OLD GOLD is better; it's made of finest *natural flavored* tobacco. Science has proved it!"

As surely as Science can assay pure gold, so it can tell which cigarette is basically the choicest. It did that with 4 leading brands. It made 75 tests of 4 competing cigarettes . . . and found the smoke of an OLD GOLD definitely cooler . . . indicating its superior tobacco quality and purity.

"Coolness" is the clue to cigarette quality. Only the finest and purest tobacco burns "cool." That's the tobacco in OLD GOLDS. The choicest Turkish and domestic leaf; free of heat-making flavorings.

Evidence, not adjectives. If you welcome this change in a cigarette advertisement . . . you'll welcome a change to pure-tobacco OLD GOLD.

NOT A COUGH IN A CARLOAD

The Verdict of Science

This is to certify that in 75 repeated cool tests made of the 4 leading cigarette brands . . . measuring the heat content of each cigarette in B. T. U.'s, with the Oxygen Bomb Calorimeter, it was shown that:

Old Gold averages 112 B. T. U's. Cooler than Brand X
Old Gold averages 155 B. T. U's. Cooler than Brand Y
Old Gold averages 156 B. T. U's. Cooler than Brand Z

Tests of the heat of the smoke showed Old Gold smoke definitely cooler than the other brands.

(Signed) NEW YORK TESTING LABORATORIES
G. Brinton Jack, Jr., Director

NOTE: These tests were checked and verified by the scientists of two leading Universities. Their signed reports will be sent on application to P. Lorillard Company, Inc., 119 West 40th Street, New York City.

© P. Lorillard Co., Inc.

OLD GOLDS ARE PURE TOBACCO • NO ARTIFICIAL FLAVORING