Microfilm Center, Inc.
P.O. Box 43436
Dallas, Tx. 75235

TUESDAY

THE SNYDER DAILY NEWS

VOL. 22 NO. 184 SNYDER, TEXAS (79549) TUESDAY, NOV. 30, 1971 PRICE 10c

US Monetary Plan Rejected By Group Of Ten

ROME (AP) — Common Market nations and Britain rejected today a U.S. compromise plan to settle the worst international monetary crisis since World War II, well-placed sources said.

The sources, who sat in on the meetings, reported the Europeans are insisting in a dollar devaluation against gold as part of a solution. The United States so far has refused to do this. The sources added there seem to be room for further bargaining.

The United States offered Monday to drop the 10 per cent import surcharge President Nixon imposed Aug. 15 if the other nations of the Group of Ten revalued their currencies upward by an average of 11 per cent, including 20 per cent for the Japanese yen, 15 per cent for the West Geman mark and less for the other currencies.

The U.S. proposal was presented by Paul A. Volcker, treasury undersecretary for monetary affairs, at a preliminary meeting that opened the three-day conference of the non-Communist world's strongest trading powers.

Finance ministers of Britain and the European Common Market were meeting first today to chart a response to the American proposal. Then in the afternoon U.S. Treasury Secretary John B. Connally was to preside at what could be a crucial session of the finance ministers of the Group of Ten: the United States, Britain, France, West Germany, Japan, Italy, Belgium, the Netherlands, Sweden and Canada.

It was the first time in 3½ months of deadlock that an American settlement package containing specific figures was on the table.

There was no indication of any softening of the U.S. refusal to devalue the dollar in terms of gold, a key demand of the Europeans and the Japanese. But the U.S. delegation was reported to view the proposal as a reasonable compromise since it retreated from earlier suggestions for higher revaluations averaging 15 per cent.

In most cases the figures proposed are still higher than those the nations involved have indicated they would find acceptable. For them revaluation means higher export prices and lost foreign trade.

They are willing to make smaller upward adjustments if the United States contributes by devaluing the dollar—a politically unpopular step the Nixon administration refuses to take.

All agree exchange rates must be realigned and the import surcharge removed to stabilize the monetary system and avert a trade war. The arguing is over who does what and who appears to be giving in.

The SDN Column

The economy is a major topic of conversation and debate these days, and Bill Jones sent this item down from Fluvanna about where pay checks go. It appeared in the newsletter of Texas Electric Cooperatives, Inc., who, in turn, confessed that they got it from a similar newsletter in Nebraska.

"The item quotes "The Foundation, Inc.," in tracing a weekly pay check this way: 13 hours and 15 minutes for taxes; five hours and 15 minutes for food and tobacco; three hours and 10 minutes for transportation; two hours and five minutes for clothing; one hour and 55 minutes for medical expenses; one hour and 35 minutes for recreation; seven hours and 50 minutes for all other.

If you work from 8 a.m. to 5 p.m., Monday through Friday, it is 2:02 each Tuesday by the time you have paid federal, state and local tax obligations.

★ ★ ★

U.S. Senator Lloyd Bentsen of Texas, commenting on the tax bill which President Nixon announced Monday that he would veto, said that a majority of senators, including himself, felt that the president had given business and industry a great deal of stimulation, while offering little or no help to individual consumers and taxpayers.

"This is not a balanced approach," Sen. Bentsen declared. "Consumers have a major role to play in ordering economic recovery."

Sen. Bentsen said he felt that tax relief for elderly persons had particular merit, and he supported an amendment which would have given them a property tax credit.

★ ★ ★

Meanwhile, it appeared that any real teeth in Phase II controls would be limited mostly to salaried workers. One of the most startling developments was the word that the Postal Service, the government's own corporation, planned to increase rates for third class mail by 23.9 per cent. This would make a complete farce of the pleas for restraint coming out of the office of the Secretary of the Treasury.

—WACIL McNAIR.

★ ★ ★

Today In History

By THE ASSOCIATED PRESS

Today is Tuesday, Nov. 30, the 334th day of 1971. There are 31 days left in the year.

Today's highlight in history:

On this date in 1782, the United States and Britain signed preliminary peace articles in Paris ending the Revolutionary War.

On this date:

In 1864, one of the bloodiest conflicts of the Civil War, the Battle of Franklin, Tenn., was fought.

In 1874, the British statesman, Sir Winston Churchill was born.

In 1939, the Soviet Union attacked Finland.

In 1942, during World War II, U.S. bombers struck at Japanese forces holding Rangoon, Burma.

In 1949, the Chinese Communists captured Chungking, China.

In 1962, Gen. U Thant of Burma was elected secretary-general of the United Nations.

Ten years ago: The United States was putting diplomatic pressure on South Vietnam's President Ngo Dinh Diem to bring about democratic reforms.

Five years ago: British Prime Minister Harold Wilson said Britain wanted to join Western Europe in preventing American economic domination.

One year ago: The 1970 census showed that the U.S. population had increased by 24 million in 10 years.

★ ★ ★

THE WEATHER

SNYDER TEMPERATURES: High Monday, 60 degrees; low, 33 degrees; reading at 7 a.m. today, 34 degrees.

Northwest Texas: Cloudy and cool through Wednesday. Occasional light rain south portion and very light snow north. High Wednesday 33 north to 50 southeast. Low tonight 28-40.

North Central Texas: Cloudy and cool with occasional periods of light rain through Wednesday. High Wednesday 42 to 52. Low tonight 35 to 45.

Northeast Texas: Cloudy and cool with occasional periods of light rain through Wednesday. High Wednesday 47 to 55. Low tonight 39 to 47.

Southwest Texas east of the Pecos: Mostly cloudy and cooler through Wednesday with occasional light rain and a few light showers mainly south portion. High Wednesday 50 north to 68 south. Low tonight 34 north to 50 south.

South Central Texas: Mostly cloudy and cool through Wednesday with occasional light rain and a few light showers mainly south portion. High Wednesday 52 north to 80 south. Low tonight 38 north to 54 south.

Southeast Texas: Mostly cloudy and cool through Wednesday. A slight chance for occasional light rain. High Wednesday 56 to 68. Low tonight in the 40s.

SNYDER, TEXAS
HOME OF
WESTERN TEXAS
COLLEGE

New Front Chills Texas

By THE ASSOCIATED PRESS

Occasional snow flurries fell over the South Plains and raindrops pelted parts of West and North Texas this morning.

The moisture, quite limited in amount, developed as the second cold front in two days invaded the state and upper level winds spread clouds eastward across the state. Temperatures slipped below freezing at several points.

Traces of snow appeared around Lubbock and Plainview, and there also were a few flurries before midnight in the Amarillo vicinity.

Light rain developed before daylight from near Abilene to Vernon and moved toward the east past Seymour, Wichita Falls, Mineral Wells, Denton, Dallas, Greenville, Bonham and Paris.

It was drizzly, meanwhile, at Dalhart in the Texas Panhandle and around Del Rio and Laredo on the Mexican border, and showers fell in the Gulf of Mexico south of Galveston and Palacios.

Skies were generally overcast except for a few clear patches in East Texas and near the coast, and early morning fog hung low at Alice, Cotulla, Brownsville, McAllen and Corpus Christi.

Temperatures near dawn dipped to 27 degrees at Perryton, 28 at Amarillo and 30 at Dalhart in the Panhandle. Readings in other sections ranged from the higher 30s into the 50s and 60s, staying as warm as 66 at Corpus Christi and 69 at McAllen.

Forecasts called for scattered light rain in Northwest and North Central Texas and held out a chance for showers across the southern half of the state. Prospects for as much as three inches of snow in the upper Panhandle were held out in official predictions Monday evening but were dropped in the latest forecasts.

SANTA ARRIVES ON SCHEDULE—Santa Claus made his first appearance of the season on the Snyder square Monday afternoon and youngsters greeted him in the little house on the south side of the courthouse. Santa will be there on Mondays and Fridays from 4 p.m. to 6 p.m. from now to Christmas. Also, beginning this week, stores are remaining open on Monday and Thursday evenings and beginning Dec. 16 they will be open each evening until Christmas.

Nixon Going To Peking Feb. 21

WASHINGTON (AP) — President Nixon will arrive in Peking on Feb. 21 for talks with Chinese leaders—a historic mission he hopes "will become a journey for peace ...."

The White House announced the long-awaited date on Monday, although presidential adviser Henry Kissinger reached agreement on the trip's timing during his second trip to Peking a month ago.

Further details, including the length of Nixon's visit, were to be made public today, according to White House Press Secretary Ronald L. Ziegler.

A terse joint statement released simultaneously in Washington and Peking said:

"The government of the People's Republic of China and the government of the United States of America have agreed that President Nixon's visit to China shall begin on Feb. 21, 1972."

It followed a week of announcements about a series of presidential summit meetings in December and January with allied leaders.

The Peking trip will come about three months before Nixon travels to Moscow in late May for talks with Soviet leaders. He will be the first American president to visit either Peking or Moscow.

In December and early January, Nixon will hold separate talks with the leaders of France, Britain, West Germany, Japan and Canada.

Mrs. Gandhi Demands Pullout

By THE ASSOCIATED PRESS

Prime Minister Indira Gandhi demanded today the withdrawal of Pakistani troops from East Pakistan, saying their presence "is a threat to our security."

With Indian and Pakistani troops fighting along the borders of East Pakistan, Mrs. Gandhi told Parliament that a Pakistani withdrawal was the only way to peace and indicated India would continue to send troops across the border.

"We cannot allow annihilation of people next door," she said "and this must be clearly understood by the world."

"It is not in our national interest to let an entire population be annihilated. It is a threat to our freedom and security."

Control Limit Extension Nixed

WASHINGTON (AP) — The Senate rejected 74-14 today a Democratic attempt to limit the extension of President Nixon's wage and price control authority to two months.

The outcome appeared to make it certain the President would win the full year's continuance, to April 30, 1973, that he has asked.

Sen. Fred R. Harris, D-Okla., offered the amendment to limit the extension to June 30, 1972.

Harris said he believed it would be madness for a Democratic Congress to grant such broad powers to a Republican president for a period running through and beyond the presidential election next November.

But only 13 Democratic colleagues joined the Oklahoman in supporting the shorter extension.

Also rejected 74-15 was a Harris amendment to require that antitrust actions be brought against a number of large corporations in an effort to make the national economy more competitive.

He estimated that, if the suits he sought were filed, price cuts averaging 20 per cent would result.

Nixon was set back Monday when the Senate gave near-unanimous approval to a 5.5 per cent pay raise for all federal civilians and military personnel, effective Jan. 1.

Backers of the pay hike approved Monday, which Nixon said will add $1 billion to his already deficit-ridden budget, chose the extension bill for their amendment because Nixon is believed almost certain to sign it.

It became evident in Monday's opening day of debate that efforts to block extension of Nixon's wage-price powers would fail.

Sen. William Proxmire, D-Wis., strongly opposes such an extension with the argument that Congress should see how Phase 2 works before acting.

But Proxmire conceded in the debate that the votes were not there to block extension.

Sen. Bennett Is Hospitalized

WASHINGTON (AP) — Sen. Wallace F. Bennett of Utah has been hospitalized at Bethesda Naval Hospital after suffering a spell of weakness during a speech before the White House Conference on Aging.

An aide said Monday, however, that there is no cause for serious concern about the 73-year-old Republican. He said doctors concluded there is no reason to believe a heart problem is involved.

21 SHOPPING DAYS TILL CHRISTMAS

W. L. Mathis Dies; Rites Set Wednesday

Wayland Lawrence Mathis, 51 a life-long resident of Scurry County, died at 5:40 a.m. today in Cogdell Memorial Hospital following a long illness.

Mr. Mathis, a farmer, lived northwest of Snyder.

Funeral service has been set for 2 p.m. Wednesday at the Fluvanna United Methodist Church, with the Rev. Jesse Dea, pastor of Union United Methodist Church to officiate. Burial will be in the Fluvanna Cemetery, under direction of Bell-Seale Funeral Home.

Surviving are his wife; two daughters, Lou Alice and Martha Jo Mathis, both of the home; a son, Mark Mathis of the home; his parents, Mr. and Mrs. Fowler Mathis of Fluvanna; a sister, Mrs. Faye Hurley of San Antonio; and a brother, Orval Mathis of Fluvanna.

Mr. Mathis was a member of the Union United Methodist Church. He served in the U.S. Marine Corps in World War II.

Housing Grant To Benefit Aged

WASHINGTON (AP) — A new $1-million grant program aimed at opening more housing for the elderly was announced today by George Romney, secretary of Housing and Urban Development.

In a speech at the White House Conference on Aging, Romney said HUD "will contract with experienced public and private non-profit organizations to provide a variety of technical assistance and information to inexperienced non-profit sponsors of low-and moderate-income housing."

Romney said his department also is preparing new regulations for congregate housing to "avoid expensive and often premature placement (of aged) in institutions," and is considering a plan giving the elderly an option of moving into living units if they find they are "house poor" because of rising property taxes.

"In some cases," he said, "participation by local housing authorities may be necessary to facilitate the sale of elderly-owned homes and to enable larger low-income families to afford these vacated units."

"Many older people would like to move out of these homes into new, smaller, more appropriately designed units, but rising costs often lock them into their present quarters," he said. About 70 per cent of the nation's 20 million elderly own their own homes, with four out of five mortgage-free.

30 Hired Here By Aileen

Thirty applicants were hired here Monday to begin training for positions with Aileen, Inc., when it opens a manufacturing plant here.

Jim Wills, production manager of Aileen's plant in Abilene, came here to interview the first group of applicants. The group employed following the interviews Monday will be the nucleus of the plant staff here and some will help train other personnel at the outset of operations.

Aileen plans to begin operations around the first of the year in temporary facilities, but plans to begin construction soon thereafter on a permanent building of its own.

Meanwhile, the firm has provided a supply of application blanks at the Snyder Chamber of Commerce office in the city hall, and applications are still being accepted.

Aileen, Inc., manufactures women's and children's apparel under several nationally-known labels. Its plant here will be a sewing and stitching facility.

Arrest Expected Soon In Houston Slayings

HOUSTON (AP) — Sheriff C. V. Kern said Monday he expects an arrest in the next few days in the brutal slayings of Colette Anise Wilson, 13, and Gloria Ann Gonzales, 19, whose bodies were found last week in a deserted area on a government reservoir.

Kern said he had the name and description of a suspect from a woman who was abducted at a Houston bus stop earlier this month but escaped after the man tried to get her to perform an act of sodomy.

The announcement came after a meeting of more than 60 Texas lawmen, including deputies from Dallas County, which was held to coordinate the investigation of seven deaths in and near Harris County and three near Dallas.

Earlier in the day Kern said his suspect in the Wilson and Gonzales cases could possibly be involved in the Dallas area crimes.

Discussions with Dallas Lawmen changed his mind that the five deaths might be related.

Miss Wilson, of Alvin, disappeared June 17. Her skeleton, minus the skull, was found Friday in northwest Harris County by deputies looking for additional evidence surrounding the discovery of Gloria Gonzales' body two days earlier.

Miss Gonzales, of Houston, was last seen alive Oct. 28. Her body, with the head separated, was found by a treasure hunter in the isolated reservoir area.

Kern speculated that animals in the area had scattered the remains and that Miss Gonzales had not been decapitated.

The bodies of five other Harris and Galveston County girls have been located, victims of brutal slayings, since Miss Wilson disappeared from a bus stop as she waited for her mother after band practice.

Kern said 200 to 300 heavily overgrown acres near the location where both bodies were discovered need to be searched.

Houston police discovered a coffee can full of deteriorating flesh and bone late Sunday night about a mile southeast of the area where the remains of the two slain girls were found.

The can was taken to the Harris County morgue where tests are being made to determine if the contents are human.

The officers said they also found a small child's red pullover sweater, cut from waist to throat, near the can.

STAR GAZER

By CLAY R. POLLAN

Your Daily Activity Guide According to the Stars

To develop message for Wednesday, read words corresponding to numbers of your Zodiac birth sign.

ARIES (MAR. 21 – APR. 19): 9-12-27-46-65-73-84-90

TAURUS (APR. 20 – MAY 20): 36-44-54-63-75-76-77

GEMINI (MAY 21 – JUNE 20): 5-11-25-32-53-61-80-85

CANCER (JUNE 21 – JULY 22): 2-8-28-35-55-60-87-88

LEO (JULY 23 – AUG. 22): 3-4-19-33-40-59-70

VIRGO (AUG. 23 – SEPT. 22): 10-13-20-29-48-57-82-89

1 Some	31 To	61 Should
2 Put	32 A	62 To
3 Certain	33 Be	63 Persistent
4 People	34 To	64 Expand
5 Way	35 And	65 Professional
6 Friends	36 New	66 Or
7 Plans	37 May	67 Advancement
8 Your	38 Opportunity	68 Well
9 New	39 Low	69 Open
10 Aspects	40 Helpful	70 Finances
11 Out	41 Not	71 Service
12 Venture	42 Opposite	72 To
13 Indicate	43 Don't	73 Could
14 And	44 Approach	74 Interests
15 Change	45 Lack	75 Problems
16 Ferret	46 Or	76 Is
17 Out	47 Sex	77 Beneficial
18 Lie	48 Popular	78 Suggestions
19 Can	49 Further	79 You
20 You'll	50 Employment	80 Show
21 A	51 For	81 Of
22 Endeavor	52 Is	82 In
23 Doe	53 Difficulty	83 Quickly
24 Money	54 To	84 Be
25 Of	55 Money	85 Itself
26 The	56 Man	86 Let
27 Personal	57 And	87 Good
28 Possessions	58 Attempt	88 Use
29 Be	59 In	89 Dishonest
30 Hidden	60 To	90 Pessimistic

Good Adverse Neutral

LIBRA (SEPT. 23 – OCT. 22): 16-17-21-30-38-51-67

SCORPIO (OCT. 23 – NOV. 21): 1-7-15-23-31-45-81-86

SAGITTARIUS (NOV. 22 – DEC. 21): 6-14-24-37-41-56-68

CAPRICORN (DEC. 22 – JAN. 19): 26-42-47-52-69-72-78

AQUARIUS (JAN. 20 – FEB. 18): 22-34-49-50-56-71-74

PISCES (FEB. 19 – MAR. 20): 18-39-43-58-62-64-79-83

Be wise and befriend husband's 'buddy'

By Abigail Van Buren

(© 1971 by Chicago Tribune-N. Y. News Synd., Inc.)

DEAR ABBY: My husband [I'll call him Norm] has taken an interest in a co-worker. [A buddy-type friendship he says.] She's divorced and has a child and lots of problems. For some reason, I don't trust her.

Norm says she's a good girl who dates occasionally, but if she has nothing to do on weekends, she gets bored and lonely. Anyway, Norm told her she was welcome to drop in at our house when she wanted company. [So far she hasn't taken him up on it.] He even offered to tune up her car and change her oil.

Last Saturday he suggested that instead of just the two of us spending the evening alone, we invite this girl over to play cards with us. When I told him I enjoyed being alone with him, and didn't particularly want her, he became upset.

Abby, I am sorry this girl has problems, but we didn't cause them, and I don't think it's our place to entertain her. Also, Norm is not a garage mechanic, and I don't see why he should be tuning up her car.

Do you think I am being unreasonable?

NORM'S WIFE

DEAR WIFE: Unreasonable? No. Shortsighted? Yes. Since your husband has a buddy-type friendship going with this girl, make her your buddy, too. Why not invite her over, and ask a single man? [They may like each other.]

If you don't trust her, it's better to have her in your home where you can watch her. You may discover that she's a good girl who's had a lot of bad luck. Give her a chance.

DEAR ABBY: I read only two things in the newspaper. The obituary column and Dear Abby. [And in that order.] Why on earth did you print that cheap barroom story about the man pinning $2 to his wife's pillow, and she gave him a dollar back saying she never charged anybody more than a dollar?

That story has been around since World War I. Can you honestly say you didn't know you were being had?

TIM IN WIS.

DEAR TIM: If I had known I was being had, he wouldn't have had me.

DEAR ABBY: With regard to that minister who was tempted by other women because his marriage had grown cold:

Following a family crisis, I took my problems to my pastor only to find that I left my heart with him. Double trouble.

I feel there is a real need within the church for women counselors. It would give the ministers more time to be with their wives and families, instead of having to devote so much time to troubled [and in some cases, conniving] women.

NOT TALKING

DEAR NOT: Your suggestion makes so much sense, I'm surprised it has never been suggested before. [Or has it?]

DEAR ABBY: Your answer to WISER NOW—"Never answer an angry word with an angry word. It's the second one that makes the quarrel"—was just beautiful!

Those words are the answer to many problems. I was so impressed with it that I am embroidering it on cloth and shall frame it! And every time I look at it I will be glad for all the times I kept my mouth shut, and no longer will I feel wishy-washy for not having spoken up. Thank you. Sincerely,

LARAINE

What's your problem? You'll feel better if you get it off your chest. Write to ABBY, Box 69700, Los Angeles, Cal. 90069. For a personal reply enclose stamped, addressed envelope.

THE SNYDER DAILY NEWS

Published Sunday morning, and each evening except Saturday by the Feather Printing and Publishing Co., at Snyder, Texas 79549.

Entered as second class matter at the post office at Snyder, Texas.

SUBSCRIPTION RATES: By carrier in Snyder 35 cents per week $1.50 per month. By mail in Scurry and adjoining Counties, one year $12.50. Balance of Texas one year $15.00. All other states $18.00.

MEMBER OF THE ASSOCIATED PRESS.

The Associated Press is exclusively entitled to use for republication all news dispatches in this newspaper, also local news published herein. All rights reserved for republication of special dispatches.

HOSPITAL NOTES

ADMISSIONS: Willie May Welch, 1802 Twenty-eighth; Maudie Harrison, 2201 Twenty-first; Castle McElhaney, 2308 Forty-first; Jessie Grizzle, Ira; Tommy Lavendar, 1211 Twenty-ninth; Roni Carriker, Jayton; Luis Olivas, 2409 Twenty-sixth; Glen Reynolds, 128 Twentieth.

DISMISSALS: Daniel Collins, Truman Ferguson, Cruz Sosa, Henry Moreland.

MIDDAY STOCK

By THE ASSOCIATED PRESS

AT&T	41⅞		
Atl Rich	61¾	up	⅛
Beth Stl	25⅞	up	⅛
Borden	25⅜	up	¼
Cat Trac	41	up	⅝
Celanese	68¾		
Chrysler	27⅝	up	⅛
Cities Svc	42½	off	¼
Coca Cola	108½	off	¼
Cont Oil	26¾	up	⅛
Crown Zel	28½	up	⅛
Dow Chem	70⅞		
duPont	139¾	off	¼
Eastman	89½	off	½
El Paso NG	16½		
Ford	65⅝	up	⅛
GAF	20⅜	off	½
Gen Elec	59⅛	up	⅛
Gen Foods	34¾	up	⅜
Gen Mtrs	77½	up	⅛
Gen Tel	29¼	up	⅛
Gen Tire	24	off	⅛
Great A&P	19	up	⅛
Gulf Oil	26⅛	up	¼
IBM	302½	up	¼
Int Paper	30½	up	¼
Marathon	29		
Mobil Oil	49¾	up	⅛
Monsanto	45⅜	up	½
Penn Cent	4¼	off	¼
Penney	66⅞	up	⅛
RCA	32¾	off	⅛
Safeway	32⅝	up	⅛
Sears	93¼	up	½
Stand Ind	66½	off	⅛
Stand NJ	69¼	off	¼
Texaco	31⅜	off	¼
Un Carbide	39⅞		
US Steel	27	off	¼
Woolwth	46½	up	⅛

Letters To Editor

To The Daily News:

I have noticed by the news media that concern of the people of Texas with the problem of pollution. The State Pollution Board has closed or threatened to close some of our factories in order to help correct and curtail air pollution. And I suppose this may have helped in a small degree.

However, our greatest pollution problem comes from the great city of Austin, Texas, where our State Representatives are in session in what is now known as "The Cave of the Winds." Now this problem will become even worse when the sorcerers in the capitol start cooking up their pot of witches brew in '72. Next year, when the wind is from the southeast, it will be a pleasure indeed to sit beside an open cesspool and breath some fresh air.

Bill Wright

Two Vehicles Are In Mishap

Minor damage resulted from a two-car collision on the parking lot at the Sonic Drive-In at 6:17 p.m. Monday.

Involved were the 1965 Model Chevrolet of Michael Wayne Feagin, 2401 Twenty-fourth Street, and the 1971 Model Chevrolet of Ernest Reece Hail, Route 1. Sergeant Ben McNulty investigated the mishap.

Jury For Trial Being Selected

Jury selection began this morning in County Court in the trial of Jim Thomas, who is accused of aggravated assault against a housewife. The offense allegedly occurred a couple of weeks ago.

James Rosser is attorney for the defendant, and George Killam, county attorney, is prosecuting the case.

BIRTHS

Mr. and Mrs. Charlie Brumit, 1711 Eighth St., are the parents of a 5 lb. 9½ oz. baby girl, born at 12:05 p.m. Nov. 29.

PORTRAIT OF A LADY—Faces peer out from the tiara in this seldom seen view of the Statue of Liberty in New York harbor. This photo was taken from a helicopter hovering within 100 feet of the statue. (AP Wirephoto)

Oldest Delegate Having Ball

WASHINGTON (AP) — Sporting a white bow tie and dancing a jig for photographers, Justus "J.D." Stevens is having the time of his life at the White House Conference on Aging.

At 95 he's tied with Eartha May Magdalene White of Jacksonville, Fla., for the title of oldest delegate.

"I don't smoke, I don't drink, but I love my women," he says with a grin. "I don't feel like I was over 60."

Five times a widower, he plans to marry again when he returns to Salt Lake City after the conference ends this week.

"I'll get me a housekeeper if I possibly can," he says. "It's too lonesome alone."

After prodding, he shyly admits the knot is as good as tied with a 79-year-old widow, Mary Owens.

Hardened by a full life of ranching, railroading and sheep shearing, Stevens still square dances and works three eight-hour days each week on conservation projects under the federally funded Green Thumb program.

Asked if he would ever retire, Stevens huffed: "What's that? Lay down and die? I will someday, maybe."

He recalls working at the age of 13 on a sheep ranch along the Outlaw Trail in the remote Utah Territory when two men, now popularly known as Butch Cassidy and the Sundance Kid, asked him to tag along and handle the horses. He stayed on the ranch.

He thinks the chief goal of the conference should be improved health care and more money for the aged. "I don't have enough to square my debts."

Young people, he said, "are living too fast, all over the United States."

Extra Service At Ira Post Office

IRA—The Ira Post Office will give extra service for the Christmas season, according to Norene G. Murphy, postmaster.

The service window will be open the three Saturdays preceding Christmas (Dec. 4-11-18) from 8:30 a.m. to 10:30 a.m. Beginning Monday, Dec. 13, the service window will not close for lunch, but service will continue from 7:30 a.m. to 4 p.m. through Thursday, Dec. 23.

On Christmas Eve, Dec. 24, the window will be open from 7:30 a.m. to noon. Patrons are urged to mail early for Christmas.

Ken Hodge, 6-foot-2 right wing, is the tallest player on the Boston Bruins.

Sanders After Tower's Job

AUSTIN, Tex. (AP) — Democrat Barefoot Sanders announced for the U.S. Senate today, claiming that the Republican incumbent, Sen. John Tower, is loafing on the job.

Sanders, 46, a former state legislator and U.S. attorney of Dallas, told a Capitol news conference that Tower does not measure up to the standards that Texans want in a senator.

"As to hard work, he reguarly misses important votes—last year he missed nearly half of the votes, and he continues this year to miss important votes," Sanders said.

"Nor has he been constructive for Texas. In 10½ years in the Senate the only bill he has been prominently identified with was the measure to give Lockheed, a California corporation, a $250 million subsidy. In fact Texans only hear from the Republican senator in the year before election time—when he does get very busy with talk and promise."

Windows Broken

Vandals shattered two windows and stole two basketball nets from the goals on the east playground at Northeast Elementary School Sunday night or early Monday morning, according to a City Police report.

Natural Gas Shortage Seen

By GAYLORD SHAW
Associatee Press Writer

WASHINGTON (AP) — The chief White House overseer of the nation's fuel supplies says some major industrial plants could be forced to close down this winter because of severe natural gas shortages.

Fred Weinhold, energy specialist for the White House Office of Science and Technology, said in an interview that the heating requirements of homes and such institutions as hospitals will be met.

But, Weinhold said, some major industrial customers who buy gas on an interruptible, or "when-available" basis, are going to face major curtailment.

"In a cold winter, it could go beyond that and affect some firm industrial customers" who have contracts guaranteeing delivery, he said.

The energy specialist, who receives and reviews reports from other agencies and who sits on a joint board on fuel supplies, said the nation appears to have sufficient stocks of coal and industrial and home fuel oil as winter arrives.

It's with natural gas, he said, that "we're in the tightest spot."

His assessment follows a Federal Power Commission report Saturday that the country as a whole appears to have sufficient electrical power reserves to meet winter demands.

However, the FPC report added, some areas face possible shortages—mainly due to recent coal strike which left supplies at 60 electric power plants "critically low."

But Weinhold said the current levels are the same as they were a year ago, when there was no strike.

Residual fuel oil used extensively by major northeastern industries and power plants should be available this winter in ample supply, Weinhold said.

Temporary import quotas for home heating oil have been made permanent at the 45,000-barrel-a-day level, he said, and this should be enough to meet the needs of the Eastern Seaboard.

But with natural gas, Weinhold said, "reserves and production just haven't been increasing anywhere nearly as fast as demand." In some Southwestern cities, gas transmission companies have told electrical plants which now use only natural gas that they should seek alternative sources of fuel because of the growing demand-production crunch, he said. In addition, some gas suppliers in the East and Midwest are turning away new customers.

With "interruptible" contracts, an industrial plant gets a lower rate with the understanding that it will be the first to be cut off if a shortage develops. Under a priority system developed last winter by the government, the last to lose service would be homes, schools, hospitals and similar customers.

And, said Weinhold, "there's no question but that the human needs for heating will be met."

Two Snyderites Get Scholarships

ABILENE — Scholarships have been awarded to two Snyder residents by Hardin-Simmons University. Barbara Carter, daughter of Mr. and Mrs. Roy Carter, 2901 Thirty-third Street, is the recipient of a $200 per semester music scholarship.

Mrs. Lynn Bethel, 3773 Sunset, a graduate assistant in the H-SU School of Music, has received a scholarship from the School of Music.

Use Daily News Classified Ads. — Phone 573-5486.

RITZ THEATRE
MON THRU TUES

1 A THE GRISSOM GANG

Slim Grissom (SCOTT WILSON) promises not to harm kidnapped heiress Barbara Blandish (KIM DARBY) in "THE GRISSOM GANG"

THE GRISSOM GANG R

Cinema I & II
34th & College 573-7519

WOULD YOU BUY A USED SLAVE FROM THIS MAN?

I

James Garner
Skin Game
Lou Gossett Susan Clark
GP
FEATURE AT 7:15

II

A SWINGING WESTERN
DEAN MARTIN
BRIAN KEITH
'something big'
GP
FEATURE AT 7:30

TIGER THEATRE & CAFETERIA
"dine during movie time"

CLOSED TONIGHT
TOMORROW
DOUBLE FEATURE

DAIRY QUEEN'S CHRISTMAS GIFT TO YOU!

BUY ONE BELTBUSTER AND ONE LARGE DRINK

Keep This . . .

GLASS FREE!

DAIRY QUEEN

NO. 1 4301 COLLEGE AVE. Phone 573-8501
NO. 2 108 EAST HIGHWAY Phone 573-9041

MISS AMERICA SHOES

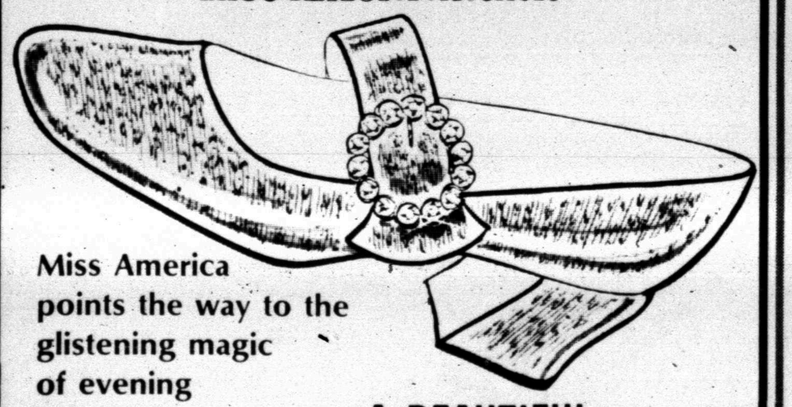

Miss America points the way to the glistening magic of evening

Dressing for those dreamy holiday evenings begins with a sparkling shoe. Lets you dance the night away.

$16.95 SILVER OR GOLD

A BEAUTIFUL GIFT FOR CHRISTMAS!

THOMPSON'S
SOUTHEAST CORNER SQUARE

BRIDAL SHOWER—Miss Sandra Crockett, bride-elect of Tommy Galyean, was honored with a bridal shower Nov. 29 in the Conference Room of Cogdell Memorial Hospital. Nurses on the 11 p.m. to 7 a.m. shift at the hospital hosted the affair. Pictured are (from left) Mrs. Margaret Crockett, mother of the bride elect, Miss Sandra Crockett, honoree and Mrs. Blanche Galyean, mother of the prospective groom.

Women's Liberation Has Had Little Effect In Politics

By DEBORAH RANKIN
Associated Press Writer

Women have had the right to vote and run for office in many nations for more than half a century but politics remains largely a male domain. Social change and women's lib have had little effect in increasing the number of female legislators.

There are 131 members of the United Nations. Only three of these have women heading the government—Prime Ministers Indira Gandhi of India, Golda Meir of Israel and Siramavo Bandaranaike of Ceylon. Leading nations have women as heads of state, as in Britain and Holland, but they don't run the government.

It's unusual for a woman to be elevated to cabinet rank and even rarer for one to be named to a top-level judiciary post.

Nowhere does female political representation come close to matching the dominance of their sex in terms of population.

The closest approach seems to be the Soviet Union, where women account for about 30 per cent of elective posts and almost 54 per cent of the population. But the real decisions are made behind the closed doors of the Kremlin, a male bastion, and not in public parliamentary sessions.

By Chinese account, 17 per cent of the 3,037 deputies in the last National People's Congress were women. But parliamentary government is not an urgent affair in Peking—the last congress adjourned nearly seven years ago. And as in the Soviet Union decisions are made by the Communist hierarchy.

Women make a strong showing in other Communist-led countries such as North Vietnam, where they constitute about one-fourth of the parliament. Women's political muscle is paltry by comparison in independent and Western countries, where female legislative representation averages about 5 per cent at best.

An Associated Press survey shows women have only token representation in the legislative bodies of many powerful nations.

The United States has 11 women in the 435-member House of Representatives and one woman senator among 99 male colleagues.

Canada has one woman in the 264-seat House of Commons and six in the 102-member Senate, which is appointed.

In Britain 26 women sit in the 630-member House of Commons; the 1,063-seat House of Lords includes 38 peeresses.

West German women occupy 6.6 per cent of legislative seats, a 2.1 per cent drop since 1919 when Germany's parliament was established.

Swedish women make up 14 per cent of the one-chamber parliament. They occupy 48 of 350 seats.

The Australian House of Representatives is all-male but the 60-member Senate includes two women.

Japan reports 13 women in the 252-member Senate and seven in the 491-seat House of Representatives.

In Chile, where wives cannot own property or open a bank account without their husband's permission, women make up 5 per cent of parliament; the percentage has not varied much in a decade.

Mexico's 211-member House of Representatives has 11 women; two of the 59 senators are female.

The first woman elected to the U.S. House was Rep. Jeanette Rankin of Montana. She entered in 1916, three years before the female suffrage amendment was adopted. Hattie Caraway of Arkansas, the first woman elected to the Senate, was appointed to fill the unexpired term of her husband in 1931 and ran successfully on her own the following term.

There are no women in the U.S. Cabinet but there were two in the past. Frances "Ma" Perkins broke the ice in 1933 as secretary of labor under Franklin D. Roosevelt. Oveta Culp Hobby served as secretary of Health, Education and Welfare in the Eisenhower administration. No woman ever has become a Supreme Court Justice.

Two women serve in Britain's present Conservative government: Margaret Thatcher, secretary of education and science, and Lady Tweedsmuir, secretary of state for Scotland.

The Spanish parliament, the Cortes, has 554 members but only 104 of these are elected, the so-called family representatives. Women have had the vote in Spain since 1967, but they vote only for the family representatives. Five women are in the Cortes.

Alva Myrdal, chief Swedish delegate to the Geneva disarmament conference, is one of the country's two female Cabinet members, as minister of church affairs. Camilla Odhnoff is consultative minister for family affairs.

In the Soviet Union, where women have had voting rights since the 1917 revolution, the sole female Cabinet member is Ekaterina A. Furtseva, minister of culture. A protege of the late Premier Nikita Khrushchev, she was once a member of the Politburo but was dropped in a political reshuffle after he fell from power. One female judge sits on the 20-member Soviet Supreme Court, which does not equal its U.S. coutnerpart in importance or power.

Christina Salmoran de Tamayo serves with four male judges on the Supreme Court in Mexico, where women won the franchise in 1952.

Woman's Calendar

WEDNESDAY

Altrurian Daughters will meet at 3 p.m. at Martha Ann Woman's Club. Mrs. Ophelia Blackard, program chairman will present an "Educational Documentary" film. Mrs. N. R. Clements is hostess.

THURSDAY

Ladies Auxiliary of Snyder Fire Dept. will meet at 7:30 p.m. at Central Fire Station.

The Eighty-eight Club will meet at 2 p.m. at the Steak House with Laura Rollins as hostess.

Snyder Garden Club will have their annual Guest Luncheon at 12 noon at Martha Ann Woman's Club. Entertainment will be provided by the Choral Group from Lamar Jr. High School under the direction of Mrs. W.A. Vestal. The social committee will host the event.

FRIDAY

Altrurian Club will meet at 3 p.m. at Martha Ann Woman's Club for "Bible Day." Mrs. Frank Whistler is hostess.

SATURDAY

People Without Partners will meet at 6:30 p.m. at the Hermleigh Community Center. Please bring refreshments.

Long, strong nails can be yours with COSMETIC HPV PROTEIN CHEWABLE TABLETS

These delightful, tasty, chewable tablets can help end the embarrassment of ugly, brittle nails that crack and peel.

HPV Cosmetic Protein is sold on a money-back guarantee at your favorite pharmacy or cosmetic counter!

CHINA GROVE NEWS

BY MRS. N.F. HALL

Mr. and Mrs. Bill Hairston spent Thanksgiving with their daughter and family, Mr. and Mrs. Sam Ingle and sons of Eldorado.

Mr. and Mrs. Rockey Allen and family of Big Spring recently visited Mr. and Mrs. Leonard Allen.

Recent guests of Mr. and Mrs. Pete White were Mr. and Mrs. Tommy Jones, Regina and Sarah of Garland, Rayburn White and Miss Debbie Miears both of Snyder.

Mr. and Mrs. N.F. Hall accompanied by Mr. and Mrs. D.L. Cotton of Dunn, visited Mr. and Mrs. R.L. Hall and Wetonia and Mr. and Mrs. Hollis Mize and Naomi of El Paso during the Thanksgiving Holidays.

Greg Reddell of Lubbock visited his parents Mr. and Mrs. Leo Reddell and family over the week-end.

Mr. and Mrs. Elmer Rainey of Coahoma visited Mr. and Mrs. N.F. Hall over the week-end.

Newcomers Honor President

Mrs. Tom Saltsgiver, past president of the Snyder Newcomers Club, was honored with a going away party recently in the home of Mrs. Don Spink. Officers of the club were hostesses for the party.

Mrs. Saltsgiver served as president of the club from March until November. In appreciation of her service to the club, she was presented an engraved plaque. The officers of the club also presented her with a lovely candle centerpiece.

Mrs. Don Spink will serve the remainder of the year as president.

Mr. and Mrs. Salstgiver will be returning to Penn. to make their home.

Steam engines are being tested in some police cars and in trucks and buses.

Ira PTA Meets

The Ira PTA met in the school study hall with Mrs. Howard Sterling presiding. The minutes were read by Mrs. Donnie Dunn.

The treasurer report was given by Mrs. Robert Erwin, Executive report was given by Mrs. Manley Burrow. Mrs. Billy Calley presented the devotional "Thank God for Life."

Mmes. Welden Wiggins, Jackie Smith, and Donal Crowder were appointed as the committee to prepare the school Christmas bags.

The lunchroom requested that a cup towel shower be given. Other reports included the football parties by Mrs. Billy Calley and the Halloween carnival by Mrs. Robert Erwin.

Those attending the PTA Workshop were Mmes. Manley Burrow, Donnie Dunn and Howard Sterling. Mrs. Roy Sallee told the requirements of students for immunization of diseases.

Room count was won by the 9th grade with 25 percent attending.

Mrs. Donald Crowder presented the program with a panel discussion between Mmes. Travis Stokes, J.L. Byars and Gus Sterling on "Who Says We Can't Have Delicious wnd Nutritious Meals?" Guidelines of the school lunchroom were given by Mrs. Roy Sallee.

An invitation was extended by Dean Ben Brock to all juniors and seniors to attend the Dec. 16 meeting.

Square Named For General

CHERBOURG, France (AP) — The Cherbourg Municipal Council voted Monday to name a town square after Gen. J. Lawton "Lightning Joe" Collins, whose troops forced the surrender of German army and naval units in Cherbourg in June 1944.

CREDIBILITY GAP—This man will not run for President of the United States. He's Richard M. Dixon, a New York model. President Nixon's look-alike launches Harper's Bazaar's news-oriented approach to fashion photography in the January issue.

School Menu

WEDNESDAY

Enchiladas
Pinto Beans
Spanish or Buttered Rice
Cornbread Squares
Chilled Fruit
Milk

THURSDAY

Hot Dogs
Whole Kernel Corn
Whipped Potatoes
Cranberry Crunch
Milk

FRIDAY

Pirouski (Surprise Hamburgers)
Spinach
Carrot & Celery Sticks
Onion & Pickle Slices
Tropical Apples
Milk

Bowen Named President Of PU

PRINCETON, N.J. (AP) — The Board of Trustees of Princeton University has selected Dr. Willian G. Bowen as the school's next president.

The internationally known economist has been at Princeton since 1955, first as a student and then as a member of the faculty. For the past four years he has been provost.

Bowen, whose appointment was announced Monday, will succeed Dr. Robert Goheen.

Use Daily News Classified Ads.

Deep Steam... Carpet Cleaning
FREE ESTIMATES
★ SAFE PROCESS
★ GENTLE ACTION
★ CLEANS DEEP
★ STAYS CLEANER LONGER
★ REMOVES ALLERGY CARRYING PARTICLES
THE ONLY AND ORIGINAL WAY TO GET YOUR CARPET REALLY CLEAN!
HOYT FURNITURE CO.
2112 25th 573-2143

WAYNE BOREN CLYDE HALL
Snyder Insurance Agency
COMPLETE INSURANCE SERVICE
P. O. Box 530 Snyder, Texas
1820 26th St. Phone 573-3163

HAMBLEN MUSIC CO.
Now area dealer for VOICE OF MUSIC stereo equipment.
1712 25th 573-8250

Want To Give That PERFECT CHRISTMAS GIFT?
Why Not A HEALTH SPA MEMBERSHIP
3-6-12 or 24 Months
LE CHARME HEALTH SPA, INC.
2506 AVENUE P Phone 573-8351

PRE-CHRISTMAS
SPECIALS!
IDEAL FOR CHRISTMAS GIVING
ONE RACK
DRESSES
JUNIOR & MISSY
INCLUDES
• NARDIS
• DONOVAN-GALVANI
• JUSTIN McCARTY
30% TO ½ OFF
• CASH • BANKAMERICARD • MASTER CHARGE ONLY, PLEASE
Glover's
Northeast Corner Square Phone 573-3961

TASTY MENU IDEAS at new LOW prices

SHORTENING Shurfine All Vegetable 3 Lbs. 79¢
MELLORINE Gandy's ½ Gal. 3 FOR $1.00
OLEO Food King 5 Lbs. $1.00
CAKE MIX Shurfine 18½ Oz. 3 FOR 89¢

LAWNCREST PATTERN INTERNATIONAL STAINLESS
4 PC. PLACE SETTING
ONLY 99¢ WITH EACH $5.00 PURCHASE OR MORE

FREE
5 LBS. SHURFINE SUGAR
With Purchase of
4 SYLVANIA LIGHT BULBS

FROZEN FOOD
ORANGE JUICE Shurfine Frozen, 6 oz. 5-$1.00
BROCCOLI SPEARS Shurfine Frozen, 10 Oz. 4-$1.00
FRESH VEGETABLES
ORANGES Texas 5 Lb. Bag 45¢
POTATOES Russett 10 Lb. Bag 49¢

RAINBOW MARKET MEAT
STEAK Choice Club, Lb. 98c
BACON Sliced, Wright's Taste Rite, 1 lb. carton 49c
HAMS Wright's Dry cured Shank Portion, Lb. 59c
HAMS Wright's Dry cured Butt Portion, Lb. 65c
PORK RIBS Fresh, Small Lean Tender sides, Lb. 69c
SAUSAGE Pork, 3 lb. cello $1.19
GROUND CHUCK Fresh, very little fat, Lb. 69c
HAMS Fresh Pork, whole, Lb. 59c
LIVER Fresh Calves Skinned and deveined, Lb. 59c
BEEF RIBS Lean, Lb. 49c

Shurfine Whole Peeled No. 303 Can Tomatoes 5-$1.00
Shurfine Cut No. 303 Can Green Beans 5-$1.00
Shurfine Cream Style No. 303 Can Corn 5-$1.00
Shurfine No. 303 Can Spinach 6-$1.00
Mission No. 303 Can Sweet Peas 5-$1.00
No. 303 Can Ranch Style Beans 5-$1.00
Shurfine, 4 Oz. Vienna Sausage 4-$1.00
Derby, 13½ Oz. Beef Tamales 3-$1.00
Wagner Qt. Orange Drink 3-$1.00

SESAME STREET Book & Record
BOOK & RECORD SET 77¢
ILLUSTRATED WORLD ENCYCLOPEDIA 21 Volumes. Per Volume $1.99 EA.
SEE OUR WIDE SELECTION OF CHRISTMAS TREES

WE GIVE BUCCANNER STAMPS
DOUBLE AT NOON TUES & ALL DAY WED.
WITH $2.50 PURCHASE OR MORE
WE RESERVE THE RIGHT TO LIMIT QUANTITIES
RAINBOW MARKET
1614 25th St. Phone 573-3802
OPEN 7 DAYS A WEEK

HORATIUS AT THE BRIDGE!

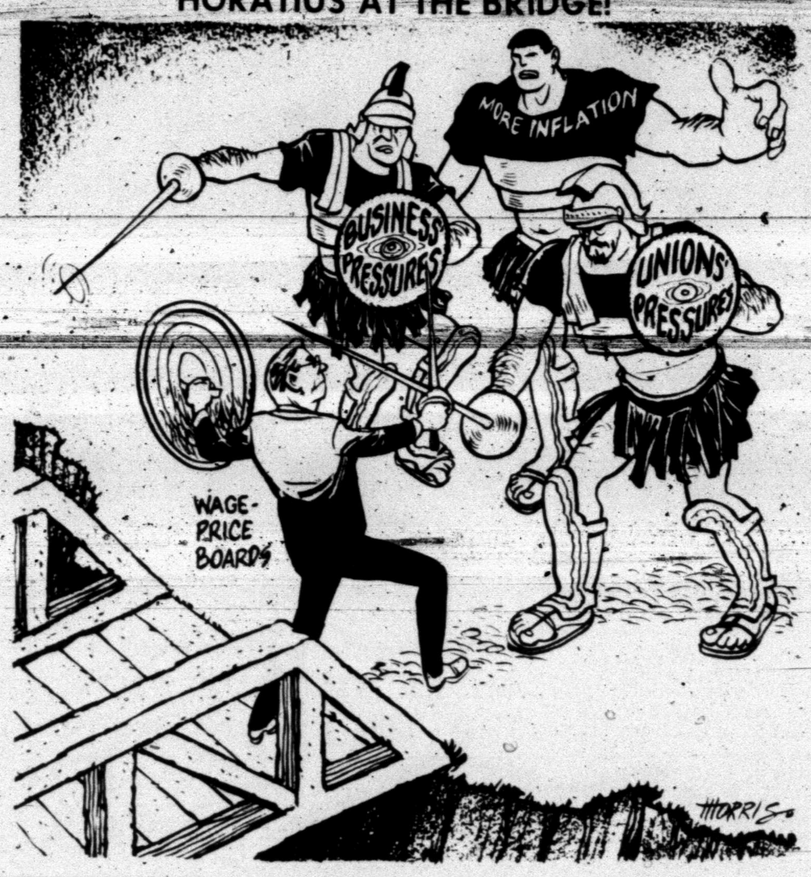

Today's Businessmen Uncertain, Concerned

By JOHN CUNNIFF
AP Business Analyst

NEW YORK (AP) — In their conversations, in speeches and in the letters they write, businessmen today seem uncertain and concerned. Cold, calculating, cautious, they don't see much fun ahead and so they don't make big plans.

Every observer of business knows that such moods change from depression to manic as events, or the interpretation of them, take on different shapes and patterns. But uncertain and concerned is the current mood.

UNCERTAIN: A new economic program has been adopted and nobody is at all sure that it will work, or even whether it is temporary or permanent. Prices, wages and profits are hard to forecast. One company watches the other, hoping that the inevitable errors will be their competitors' rather than theirs.

Seldom have more eyes scrutinized more intently more economic statistics and indicators. Slight fractional changes receive exaggerated examination. Signs and portents are sought.

Not helping the situation is the tendency for the statistics to be a bit unreliable. The index of leading indicators is announced and later revised. What are you to make of a preliminary index that shows a decline and a final index showing an advance? It has happened.

The Federal Reserve made a similar error last week. With many businessmen worried that the money supply would be contracted too sharply, the Fed made the untimely mistake of underestimating the supply by $400 million.

That error was a clean one. But how do you find a trend in statistics that fluctuate on either side of plus or minus, or which change by a tenth of one per cent or are in conflict with a whole set of other figures? With uncertainty prevailing, one company watches for the other to move, hoping thereby to profit by its mistakes. It should be the other way around, with the rewards going to the risk taker.

President Nixon, Treasury Secretary John Connally and Federal Reserve Chairman Arthur Burns have repeatedly expressed their confidence in the future, hoping thereby to supply the spark that lights the fire.

Past experience has shown, however, that assurances repeated too often can have the opposite effect when sown in worried minds. "Things must be bad indeed," the listener says, "if they feel compelled to talk it up."

The impasse more likely can be broken by assertive action by the risktakers, the companies which, despite doubts, feel that the potential rewards are worth going after. There are examples to be followed in this regard.

In recent weeks, with Wall Street brokers reinforcing their doleful outlook by picking each other's brains, the market dropped. One day a big institutional buyer said it thought some bargains were reappearing and therefore was prepared to buy. The next day the market spurted.

CONCERNED: Many businessmen seem genuinely concerned about the ability of the United States to compete, forgetting that competition was what helped the country to its position of economic leadership. They see their products being successfully challenged by high-quality, low-priced foreign goods.

They view with alarm the continuation of the U.S. balance of payments deficit, the threatened loss of entire industries, the inability of the world to quickly settle its monetary problems, the possibility of dollar devaluation.

And while seeing all this power abroad and weakness at home, they still express the contradiction that a worldwide recession is approaching. Overwhelmed with concern, they view the clouds instead of the sunshine.

Psychologists have an explanation for such attitudes—inaction. And history seems to show that the way out is action.

A Junior Editors Quiz About BATS

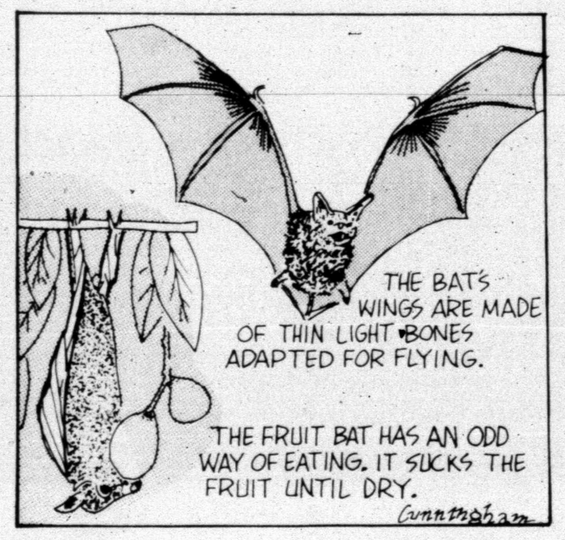

QUESTION: *Why do bats hang upside down when sleeping?*

* * *

ANSWER: Bats are chiefly the only flying mammals. They fly at night and feed chiefly on insects. Their distinguishing feature is the modification of the forearm and hand into wings different from those of birds. In bats, the fingers are greatly lengthened to support a thin membrane. This membrane extends to the hind legs. The legs and usually the tail support the membrane.

There are about 2,000 kinds of bats in the world. They have weak eyesight, so depend on their ears to guide them to flying insects. They are creatures of the night, collecting their food after the sun goes down. Bats rest during the day, hanging upside down in caves, in deserted buildings, under cliffs and in trees.

The claws of a bat are so strong that they support the bat's whole weight, even during sleep. A bat's feet can turn inward, enabling him to grasp objects like twigs and branches. Sharp claws hook securely into a crack or around a bump in the wall or ceiling of a cave. When resting a bat can use the claws to cling to a wall or tree trunk, or it may hang upside down, suspended by its feet.

11-30

(Patricia Dorval of New Britain, Conn., wins a prize for this question. You can win $10 cash plus AP's handsome World Yearbook if your question, mailed on a postcard to Junior Editors in care of this newspaper, is selected for a prize.)

Conclusion Jumping With Boyle

By HAL BOYLE

NEW YORK (AP) — Jumping to conclusions:

We are taught almost from birth to be ambitious and get as much out of life as possible. But anyone in his 80s who aspires to live into his 90s is regarded as vain or stubborn, not ambitious. When we become something of a burden to others, we are all expected to be polite and die gracefully and without making too much of a bother about it.

A thing we've never heard—and never expect to—is for a pro football quarterback to ask heaven for a white Christmas.

Mere acquaintanceship doesn't always lead to knowledge. A city-born friend of mine confessed the other day he hadn't seen a live cow until his 15th birthday. When I asked him how many milk faucets there were on a cow, he confessed he didn't know. "I was just interested in what a cow looked like," he said, "not how she did her work."

As a matter of fact, probably half the population of America today doesn't know the number of faucets on a cow. The answer is four—usually.

Nothing gives a man more of a feeling of mortality than having a tooth pulled—or finding a hole in his shoe.

Success is relative, but about the hardest thing for anyone to put up with is a relative who becomes a success.

Where there is no friction in a marriage, there isn't likely to be very much real love or real hate either.

Whatever happened to the old-fashioned kitchen match? I haven't even seen one for years. Has it struck out?

The trouble with Christmas gifts is that they often aren't tokens of affection but tokens of tribute exacted under duress.

In this category fall most gifts by businessmen to their customers, gifts by nieces and nephews to wealthy aunts, and gifts by fawning parents to placate their greedy children. If we all gave presents only to those we really wanted to please, and none to those we didn't, our secret hearts would stand revealed. And who could really afford for that to happen?

Doodling has fallen to a low estate in this country. Doodling shows the state of your mind. A friend of mine has doodled the same thing row after row of empty squares—for 25 years. If he would but now and then doodle a circle with a dot in it, that would show he wasn't altogether in a rut—and had had a fresh nonthought.

Bogus Postage Stamps Received

BELLINGHAM, Wash. (AP) — Bogus postage stamps bearing pictures of President John F. Kennedy, Sen. Robert F. Kennedy and Martin Luther King are showing up on letters and packages received at the Bellingham post office, officials say.

The stamps, which bear the men's pictures over the inscription, "We Had a Dream," apparently are being distributed by college age persons soliciting "contributions to the civil rights movement," Postmaster Gerald O. Rhea said Monday.

A contributor is given the stamp and told it can be used on letters or parcels and that the recipient will pay the postage, Rhea said.

"Of course the receiver pays for the stamps," he said. "Such letters and packages are marked postage due.

Prisoners Locked Out

WAKEFIELD, England (AP) — The prisoners were upset when they discovered they'd been locked out.

The inmates, who had certain freedom, had been drinking at a local pub and got back to the hostel at Wakefield Jail after its 11 p.m. closing. The door was locked.

Knowing they would be punished for being late, the prisoners went on the run for a week before being recaptured. The court sentenced them to two more years in jail.

CROSSWORD PUZZLE

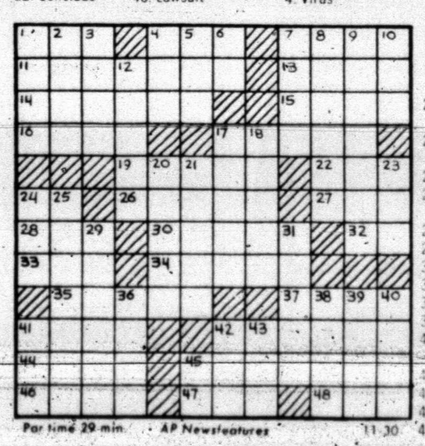

ACROSS
1. English country festival
4. Monk
7. Woodwind
11. Spear
13. Stigma
14. Thoroughfare
15. Rose's love
16. Plant cutter bird
17. Macabre
19. Baltimore football team
22. Conclude
24. Teacher's degree
26. Steelhead
27. Enclosure
28. German spa
30. Rich veins
32. Engineering degree
33. Clear gain
34. Faust
35. Showers
37. Encyclopedia
41. Endorse
42. Fashions
44. Maple genus
45. Sightseer
46. Lawsuit
47. Eating place
48. Simple sugar

DOWN
1. Discordant
2. Volcanic ashes
3. Always
4. Virus
5. Meadow grass
6. Article
7. "The Tentmaker"
8. Infants
9. Cuban province
10. Increase
12. Portray
17. Musical study
18. Compound ether
20. Synthetic material
21. Aerial maneuvers
23. Litmus
24. London's clock
25. Democracy
29. Degrees
31. Butterfly
36. Concerning
38. Potpourri
39. Botch
40. Italian ducal family
41. Pouch
42. Child
43. Large cask
45. Palm lily

Par time 29 min. AP Newsfeatures 11-30

SOLUTION OF YESTERDAY'S PUZZLE

I	L	L	S		S	H	A		A	S	S
M	E	A	T		P	O	L	E	C	A	T
P	O	T	A	T	O		O	M	E	G	A
	N	E		U	T	A	H		T	A	G
N	I	X	O	N		R	A	N	I		
O	N		V	A	S	E		I	C	E	D
W	E	R	E		H	A	R	K		P	I
			E	R	G	O		A	E	R	I	E
H	A	S		R	E	O	S		I	S	
A	R	O	M	A		R	E	A	S	O	N
F	I	R	E	B	U	G		F	E	D	A
T	A	T		S	P	Y		T	R	E	T

BARNEY GOOGLE AND SNUFFY SMITH

BLONDIE

FLASH GORDON

JOE PALOOKA

PLAIN JANE

TIGER

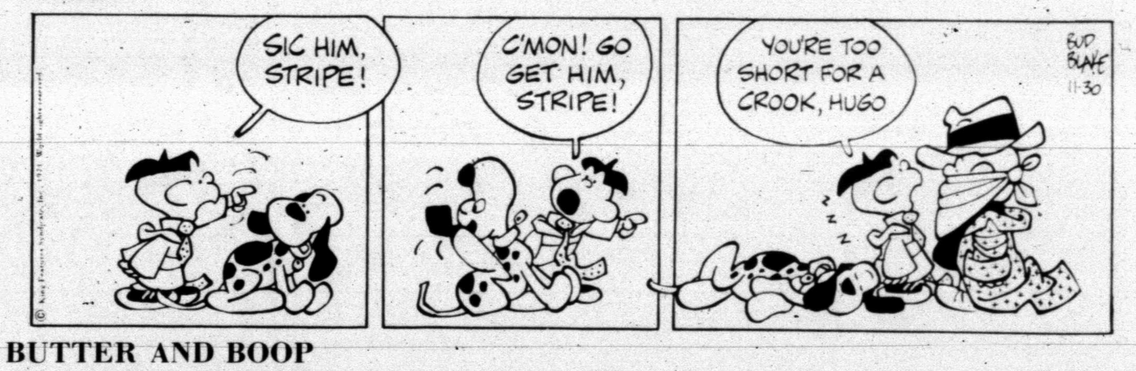

BUTTER AND BOOP

DENNIS THE MENACE

"THEY WERE DOIN' A LOT OF MEOWIN', BUT THEY DON'T SEEM TO BE HUNGRY."

LAFF-A-DAY

"You have it soft, just earning a living!"

Andrews Mustangs Host Snyder Tigers Tonight

Snyder High School's Tigers hope to improve on a 1-1 record at Andrews tonight in Mustang gym. Tipoff is on tap for 7:30 p.m., and there will not be a B team game since Andrews still is competing in football.

"They beat Odessa 86-82 in the first game last night, so they should be plenty tough," said Tiger Coach Bob Moore.

The Tigers have one of the best teams in the school's history and operate from a double post attack.

Probable starters include Kent Horsley (6-8) and Jerry Brooks (6-3) at post, Tommy Washington (5-11) and Dubby Preston (6-5) at wing, and Fred Liner (6-2) at guard. Horsley and Preston are seniors; the others are juniors, but this is Washington's last year of eligibility.

Coach Moore also has good bench strength in Jackie Murray (5-10), David Thompson (6-1), Jimmy Dyess (6-2), Charlie Anderson (5-7), Moell Blalock (6-3), and Mike Hinton (5-11).

Murray and Thompson are seniors, the others are juniors. Dyess, Anderson, Blalock and Hinton were on the junior varsity last season.

The Tigers bested Levelland in their opener, then dropped their next tilt at Odessa Ector. They will compete in the Irving Tournament this weekend while the junior varsity, under the direction of Coach Jim Barlett, will host a tournament in Tiger gym.

Alabama Climbs Into 2nd Place

By HERSCHEL NISSENSON
Associated Press Sports Writer

All-winning Nebraska came within 14 points of a perfect score in this week's Associated Press poll, while equally unbeaten Alabama climbed into second place and set up college football's version of the Super Bowl.

It will take place on New Year's Night in Miami's Orange Bowl when the two leaders clash with the national championship at stake.

Nebraska's defending champions received 48 first-place votes and 1,086 points in the final regular-season poll from a nationwide panel of 55 sports writers and broadcasters. The Cornhuskers won last week's 1-2 showdown with Oklahoma 35-31.

Alabama, an impressive 31-7 winner over previously unbeaten Auburn, earned four top votes and 938 points while Oklahoma slipped from second to third with 851 points. Many voters still rated the Sooners No. 2.

Michigan, which finished its regular season a week ago with a 11-0 record, remained fourth with two first-place votes and 764 votes while Penn State picked up the remaining top vote and moved up from sixth to fifth with 740 points. The Nittany Lions didn't play last week-end and wind up their regular campaign Saturday at Tennessee.

Auburn's defeat dropped the Tigers from fifth to sixth. Rounding out the Top Ten were Georgia, Colorado, Arizona State and Louisiana State, the same as last week. Colorado finished earlier but Georgia defeated Georgia Tech 28-24, Arizona State whipped Arizona 31-0 and LSU trounced Tulane 36-7.

The Second Ten consisted of the same teams as a week ago, but with some shuffling. Texas replaced Tennessee as No. 11, followed by the Vols, Toledo, Notre Dame, Houston, Arkansas and Stanford tied for 16th, Mississippi and North Carolina tied for 18th and Washington No. 20.

Last week, the Second Ten was Tennessee, Texas, Notre Dame, Toledo, Houston, Stanford, Arkansas, Mississippi, North Carolina and Washington.

The Top Twenty teams, with season records and total points. Points tabulated on a basis of 20-18-16-14-12-10-9-8 etc:

1.	Nebraska	11-0	1,086
2.	Alabama	11-0	938
3.	Oklahoma	9-1	851
4.	Michigan	11-0	764
5.	Penn St	10-0	740
6.	Auburn	9-1	478
7.	Georgia	10-1	458
8.	Colorado	9-2	397
9.	Arizona St	10-1	380
10.	LSU	8-3	319
11.	Texas	8-2	245
12.	Tennessee	8-2	220
13.	Toledo	11-0	128
14.	Notre Dame	8-2	122
15.	Houston	9-2	104
16.	(tie) Arkansas	8-2-1	46
	Stanford	8-3	24
18.	(tie) Mississippi	9-2	24
	North Carolina	9-2	24
20.	Washington	8-3	19

Others receiving votes, listed alphabetically: Boston College, Illinois, Iowa State, Northwestern, Ohio State, Southern California.

Trade Doesn't Upset May

CINCINNATI (AP)—Red first baseman Lee May said he wasn't upset about being traded to the Houston Astros, but said playing in the Astrodome would probably cut his home run potential.

"It's a business," said May, who spent Monday night playing basketball with other members of the Reds team at Lawrenceburg, Ind.

"Each club tries to improve its business through trades," May said, adding:

"If I were a rookie and had a good season and was traded I'd be upset over this. But I've been around awhile and I've seen players come and go for various reasons."

May, second baseman Tommy Helms and Jim Stewart, utility player, were involved in the trade.

Travis Takes Two Tilts At S. Angelo

SAN ANGELO—Travis Junior High School made a clean sweep here last night with the 9th grade defeating Glenn 36-65 and the 8th grade taking a 68-67 decision in overtime.

The 9th grade tilt was tied 13-13 after one quarter, but Travis took a commanding 42-25 lead at halftime. Four of the Travis lads were in double figures, led by Larry Johns with 20 points. Welton Cobb meshed 18, Robert Alderete roped 17, and Danny Brumley put in 11.

For Glenn, Richards tallied 20 points, Besa scored 14, and Tamarika tallied 10.

The 8th grade tilt was close all the way. Travis led 18-16 after one quarter, but fell behind 29-26 at halftime. Glenn increased the margin to 49-40 in the third quarter, but Travis tied it up 61-61 at the end of regulation play. The Blue Devils tallied seven points and Glenn notched six in overtime.

Chester Cobb sparked the Travis attack with 27 points while Ernest Brandon and Ricky Blakey contributed 14 and 10 points respectively.

TRAVIS 9TH (86)—Alderete 8-1-17; W. Cobb 9-0-18; Johns 7-6-20; Brumley 5-1-11; Gafford 0-2-2; Ramirez 3-2-8; Perry 1-1-3; Tippins 1-0-2; Taylor 0-1-1; Wilson 1-2-2; Riggins 1-0-2; totals 35-16-86.

GLENN 9TH (65)—Fields 1-1-3; Richards 9-2-20; McBeth 1-7-9; Besa 5-4-14; Atkinson 1-1-3; Tamarika 5-0-10; Smith 0-1-1; George 1-0-2; Ramon 1-1-3; totals 24-17-65.

Travis 9th	13	29	29	15	—86
Glenn 9th	13	12		8	32—65

★ ★ ★

TRAVIS 8TH (68)—C. Cobb 11-5-27; Rios 3-2-8; Blakey 3-4-10; Thompson 1-0-2; James 3-1-7; Brandon 7-0-4; totals 28-12-68.

GLENN 8TH (67)—Carruthers 6-2-14; Rios 4-4-12; Guerrero 8-1-17; Lane 4-2-10; Thornton 3-0-6; Halse 2-2-6; Briseno 1-0-2; totals 28-11-67.

Travis 8th	18	8	14	21	7—68
Glenn 8th	16	13	20	12	6—67

Dolphins Rip Bears, 34-3

MIAMI (AP) — Jim Dooley, standing amid a pack of sweaty and slaughtered Chicago Bears, already had a Super Bowl pairing in mind.

"If I had to pick two teams now," said the Bears' coach, "it'd be the Minnesota Vikings against the Miami Dolphins."

Chicago had just absorbed a 34-3 prime time licking from Miami in ABC's Monday night TV game but, although professionally delighted, Dolphin Coach Don Shula wasn't ready to pack for New Orleans and the Jan. 16 title game.

"You guys can write what you want," he told a sports writing mob, "but I'm not looking past next week's game against the New England Patriots."

The Dolphins have the National Football League's finest record, an eighth straight triumph making Miami 9-1-1 with a 1½-game division lead over the world champion Baltimore Colts.

The Bears are 6-5 and noncontenders.

Bob Griese passed for two scores, hiking his NFL-leading touchdown total to 19.

Lamar Splits Two Tilts At B. Spring

BIG SPRING—Lamar Junior High School split a couple of basketball tilts here last night with the 9th grade losing to the Brahmas 73-63 and the 8th grade beating Runnels 51-29.

Lamar 9th led 16-10 after one period, but fell behind 32-29 at halftime and never regained the lead. Sam Harrell netted 20 points, Roy Lee Carter meshed 11 and Dennis Young zeroed in 10 for the Cubs. However, the Brahmas' Smith captured scoring honors with 25 points. Earhart contributed 12, Winters made 10, and Gamboa pitched in 10.

Lamar 8th outscored Runnels in every period except the final one, which was a 12-12 standoff. Joel McCommon sparked the Kitten attack with 20 points, Kelly Ragland added 14 points, and Randy Gressett contributed 10. For Runnels, Aldridge posted 12 and Easley meshed 11 points.

LAMAR 9TH (63)—Weems 0-4-4; Harrell 9-2-20; Young 3-4-10; Carter 4-3-11; Gary 3-2-8; Mc Cormick 0-2-2; Sonnier 3-0-6; Francis 1-0-2; totals 23-17-63.

BRAHMAS 9TH (73)—Smith 10-5-25; Partee 1-1-3; Gamboa 4-2-10; Earhart 6-0-12; Winters 4-2-10; Bird 4-1-9; Majors 2-0-4; totals 31-11-73.

Lamar 9th	16	13	19	15	—63
Runnels 9th	10	22	22	19	—73

★ ★ ★

LAMAR 8TH (51)ILine 1-0-2; McCommon 10-0-20; Gressett 5-0-10; Ragland 6-2-14; Gill 1-3-5; totals 23-5-51.

RUNNELS 8TH (29)—Easley 5-1-11; Woodard 0-2-2; Aldridge 6-0-12; Perez 1-0-2; Spears 1-0-2; totals 13-3-29.

Lamar 8th	10	17	12	12	—51
Runnels 8th	8	5	4	12	—29

MIKE DUMPED—Mike Gaines (30) Army back, is dumped in first period action in Saturday's annual Army-Navy game at Philadelphia. Behind him is Navy's Craig Kissel (2)). (AP Wirephoto)

Several Trades Made At Baseball Meeting

SCOTTSDALE, Ariz. (AP) — The Chicago Cubs and Oakland A's did it, the Houston Astros and Cincinnati Reds did it and the Cleveland Indians and San Francisco Giants did it.

In fact, it seems that almost everyone was doing it Monday at the wild and wooly opening of the winter baseball meetings. Trading, that is.

As quickly as one could say "Sudden Sam" McDowell, the Indians' strikeout king was delivered to the Giants to top off an explosive day of swapping that involved 13 players, many of them big names.

The Indians, who had their problems with the temperamental but talented left-hander, landed right-handed ace Gaylord Perry and in fielder Frank Duffy as the big leagues roared through one of their biggest dealing days in history.

"I talked to McDowell, and he said: Thank you. I hope I live up to the faith you have in me," said San Francisco manager Charlie Fox, obviously elated with grabbing one of the game's top southpaws.

Everyone else was happy with his acquisitions, too.

"The game today is speed—and that's what I traded for," said Cincinnati Manager Sparky Anderson, whose Reds acquired quick-footed second baseman Joe Morgan from Houston.

Morgan and four other Astros—infielder Denis Menke, pitcher Jack Billingham, outfielder Cesar Geronimo and minor league outfielder Ed Armbrister—went to the Reds for slugger Lee May, second baseman Tommy Helms and outfielder Jimmy Stewart.

Anderson didn't mind giving up the power-hitting May, the majors' third best home run hitter last season.

"Sure, we gave up power but I think this deal now gives us a chance to play the kind of baseball I like—the running game," said Anderson. "I look to Morgan to steal 50 bases for us this coming season."

Just a couple of hours before this stunning, eight-player swap, the Cubs started things by sending southpaw star Ken Holtzman to the pitching-hungry A's for outfielder Rick Monday.

"We hated to give up Monday, he's a fine ballplayer," said Oakland Manager Dick Williams. "But to get something good, you've got to give up something good."

The A's, forced to trade for a pitcher because of the uncertainty of injury-plagued Chuck Dobson and John "Blue Moon" Odom, got "something good" all right. In Holtzman, they receive one of baseball's leading left-handers with two career nohitters to his credit.

"He'll be the perfect partner for Vida Blue," the A's Most Valuable Player, Williams agreed.

"Holtzman is our insurance for next year," said Williams, whose A's won the American League West with ease last season but were crushed in three straight games by the Baltimore Orioles in the playoffs.

As happy as Williams was to have his new addition, Holtzman was just as thrilled to leave the Chicago organization. He was one of the dissidents during a period of open player rebellion against Manager Leo Durocher.

"The air is cleared now," said Holtzman from his home in St. Louis. "I wouldn't have cared if the Cubs had traded me for two dozen eggs."

Durocher unflinchingly parted with Holtzman for a player of "Monday's quality." The embattled manager said he would use the speedy center fielder as a leadoff man.

"We can fly," said Durocher. "The game has changed, with that Astroturf, if you can't run, you're in trouble."

Monday, a member of the American League's All-Star team in 1968, batted .245 last season with 18 home runs and 56 RBI. Holtzman fell below career standards with a so-so 9-15 mark last year, but notched his second major league no-hitter.

There was no question that May was the most coveted player when the Astros dealt with the Reds. The big first baseman launched 39 homers last year, helping him to drive in 98 runs. In Tommy Helms, the Astros get a Golden Glove second baseman who is one of the game's best in making double plays.

The McDowell-Perry deal was a swap of superstars.

McDowell, despite a sub-par 13-17 season, flashed his strikeout pitch past 192 batters. The quick-dealing southpaw has notched 2, 159 strikeouts in eight seasons, an impressive figure that ranks 17th on the all-time list.

Perry, four years older at 33, has thrived on work through the years. His record was 16-12 last season and the big righthander has toiled 250 innings or more each of the past six campaigns.

Fox admitted he has been chasing McDowell for a long time, scouting him closely over the years.

"I'm really happy to get a lefty who can pitch," said Fox, who intends to move Sudden Sam into the starting rotation quickly alongside righthander Juan Marichal.

There was other business Monday besides the trades, although hardly anyone noticed.

Braves' Coach In Good Shape

BUFFALO (AP) — The coach of the Buffalo Braves, John McCarthy, was listed in satisfactory condition today as he underwent treatment for an intestinal ailment in a Buffalo hospital.

A spokesman for the National Basketball Association club said McCarthy, 37, entered Millard Fillmore Hospital Monday night for treatment of diverticulitis. He is expected to be confined for five to seven days.

McCarthy's temporary replacement has not yet been announced.

Use Daily News, Classified Ads. — Phone 573-5486.

Bronchos Host WTC Tonight

The Western Texas College Westerners, fresh from a consolation trophy victory at Grayson County and sporting a 3-2 record, will invade Roswell, N.M., tonight to take on the New Mexico Military Institute Bronchos. Tipoff is set for 7:30.

In an earlier tilt here, the Westerners prevailed, 90-72. Now, Coach Sid Simpson is hoping his charges can overcome the Bronchos' home court advantage.

Simpson is pleased with the progress the Westerners have made and says they will surprise several teams if they continue to play good team ball as they have in the past.

Probable starters for tonight's contest are guards Johnny Neff and Mike Simpson, wingman Walter Hanibal and post men Jimmy Hill and James Houston.

None of the Westerner starters stand over 6-4. Lack of height has been the main drawback the WTC team has had to overcome this year.

Hanibal is the leading scorer. He's hit in double figures in every game. Simpson uses about 10 men per contest in the double post attack.

He's counting on reserve help from Ralph Jackson, Gary Henderson, Mark Pearson, David McAlister, Mike McDowell, Steve Sparks, Marvin Jackson and Cliff Gardner.

The Bronchos will have three sophomores in the starting alignment in Dan Armijo, 5-11 guard from Roswell, Bod Boehler, 6-6 post man from El Paso, and Garland Peek, 6-8 post man from Amarillo. They will get plenty of help from Mike Lengal, 6-3 freshman from Las Cruces, and Mark Wohlegemuth, 6-1 freshman from Dimmitt.

Booster Club Meets Tonight

The Tiger Booster Club will meet at 7:30 p.m. today in the high school cafeteria to see films of the Lake View game and discuss plans for the annual football banquet, according to an announcement by Del Hirst, club president. He urged all members to attend.

In 1972 Michigan State's home football foes will be Georgia Tech, Notre Dame, Wisconsin, Purdue, Ohio State and Northwestern.

FREE GIFT WRAPPING
BURGESS PROFESSIONAL PHARMACY
3706 College Ave. 573-7582

HEATER WON'T LIGHT
Call Bob White
WHITE'S
HEATING & AIR CONDITIONING SERVICE
Service On All Makes & Models
17 Years Experience
Day 573-9933 Night 573-2346

TONIGHT . . . HEAR
JAMES ROBISON
Continuing through DEC. 5
SCURRY COUNTY COLISEUM
NIGHTLY 7:30 • ALL SEATS FREE
FOR FREE TRANSPORTATION-
CALL 573-6129
CRUSADE FOR CHRIST

ELECTRIC HAMMER DRILL
Will dig 1½ In. hole in Cement
18 In. Deep in 20 Minutes
McDONALD WELDING SUPPLY
1110 College Ave. 573-5329

STOP BY AND FIND OUT
HOW EASY IT IS TO OWN
THE '72 CHEVY
OF YOUR CHOICE
LES FRANCIS
Traffic Circle 573-5456

EVERYBODY ..... KNOWS
LIFE INSURANCE IS THE WORLD'S BEST ..... BUY
YET FEW PEOPLE ..... KNOW
WHERE TO ..... BUY
THE WORLD'S BEST LIFE INSURANCE
CALL DON ROBINSON COLLECT AT THE
LIFE NUMBER 806-364-LIFE
OR 806-364-5433
THEN YOU WILL KNOW WHERE TO MAKE THE
WORLD'S BEST LIFE INSURANCE BUY.

★ S. C. A. T. ★
Snyder Community Antenna Television, Inc.
P. O. Box 366 Phone 573-2327
Snyder, Texas 79549

SCAT IS PROUD TO ANNOUNCE THE CARRIAGE OF STATION KERA, CHANNEL 13, THE EDUCATIONAL STATION FROM DALLAS, TEXAS. KERA WILL SHARE THE NUMBER 8 CHANNEL WITH WFAA....A VERY LARGE PERCENTAGE OF THE HOURS OF PROGRAMMING ON WFAA ARE ABC NETWORK, AND THUS ARE AVAILABLE ON EITHER KTXS, KSEL, OR KWAB. THE SCHEDULE OF HOURS NORMALLY FOLLOWED WILL BE AS FOLLOWS...BEAR IN MIND THAT WFAA WILL OCCASIONALLY HAVE SPECIAL PROGRAMS OR BALL GAMES THAT SHIFT THE TIMES OF NEWS-CASTS ON WFAA.....

KERA... MONDAY THRU FRIDAY...8:30 AM TO 6:00 PM AND 7:00 PM TO 10:00 PM.
SATURDAY AND SUNDAY..7:00 PM TIL 10:00 PM...
(KERA IS NOT ON THE AIR DURING DAYTIMES ON SATURDAY AND SUNDAY.)

WFAA NEWS WILL BE CARRIED EVERY DAY (7 DAYS A WEEK) AT 6:00 PM AND 10:00 PM.

THIS WILL CONTINUE TO GIVE SCAT SUBSCRIBERS THE MAJOR WFAA NEWS AND ALSO HAVE MOST OF THE PROGRAMMING OF THE EDUCATIONAL STATION...AT SOME FUTURE DATE IT IS HOPED THAT EACH STATION WILL OCCUPY SEPARATE CHANNELS....THIS IS NOT POSSIBLE AT THIS TIME DUE TO MICRO-WAVE REGULATIONS, FEDERAL RESTRICTIONS ON STATION CARRIAGE AND PROTECTION OF GRADE B CONTOUR STATIONS.

A TIP TO KERA VIEWERS.....SEE THE CIVILISATION PROGRAM ON MONDAY EVENING AT 8:00 PM.....CHECK STATION LISTINGS PLEASE.

classified ads get the job done

Price Commission OK's Hike For 1972 Fords

By MIKE SHANAHAN
Associated Press Writer

WASHINGTON (AP) — Ford Motor Co. has become the third big auto-maker to win approval of a price hike from the Price Commission.

In approving the 2.9 per cent hike for 1972 Ford cars, trucks and optional equipment Monday, the panel also put large public utilities on notice their rate increases are subject to rollback.

Utilities with annual revenues of $50 million or more were told to report to the commission when they ask for increases from state regulatory bodies.

Even if a regulatory agency approves an increase, the commission said it "reserves the right to reduce the rates if necessary."

The panel said utility rates would be eyed carefully for inflationary trends, though expansion to meet future power and service needs would be allowed.

In other business, the commission for the first time denied a price increase on grounds that a firm's profits have been too high to allow it.

Though Oscar Meyer Co. had asked approval of a modest 1.31 per cent price rise, the commission said when compared with the base period, the company's pre-price-freeze profit margins were sufficient to cover added productivity costs.

But productivity costs for Ford, the commission ruled, were sufficient to permit an increase. The company had originally asked an okay for a 2 per cent hike, but upped the figure to 4.4 per cent before the commission acted.

Among the other auto makers, American Motors has won approval of a 2.5 per cent increase and Chrysler a 4.5 per cent hike. Chrysler said, however, it would raise prices only 3 per cent.

The commission has yet to be heard from on a 3 per cent price increase proposed by General Motors, the nation's largest car maker.

Meanwhile, there were these other economic developments:

—Pay Board Chairman George H. Boldt telegraphed congratulations to two Cincinnati union locals for turning down pay increases they were to receive Dec. 1. "The patriotic self-restraint displayed in your action is most commendable," Boldt said.

—The Civil Aeronautics Board said airlines may again begin asking for approval for fare increases. The board had stopped accepting rate-hike requests Aug. 17.

—The Labor Department removed seven metropolitan areas from its list of cities suffering heavy unemployment: Binghamton, N.Y.; Flint, Kalamazoo and Saginaw, Mich.; Dayton, Ohio; Shreveport, La.; and Fort Worth, Tex. Two other areas—Johnstown, Pa., and San Juan, Puerto Rico, were added to the list of those with 6 per cent or greater jobless rates.

—The department also reported that the total of 540 strikes across the nation in October was the lowest in any month since 1962.

—Jittery money managers in New York learned that a $400 million clerical error by the Federal Reserve Board was the cause of last week's sharp rise in interest rates and tightening of the money supply.

Boundary Treaty Approved

WASHINGTON (AP) — A treaty settling boundary differences between this country and Mexico won 79-0 approval Monday in the Senate.

It also sets forth procedures for settlements in the future where the Rio Grande and the Colorado River, forming the international boundary, make further changes in course.

The agreement re-establishes the line in the middle of the streams' widest channels. This means Mexico will receive more islands, of greater acreage, than will the United States. To offset that, the Mexican government has agreed to cede 252 acres in the Presidio Valley to the United States.

The treaty also provides for relocation of the Rio Grande channel in areas where its shifts have led to boundary differences.

Under other sections:

—A dispute over the land known as the Presidio-Ojinaga Tracts (Texas-Chihuahua) will be resolved by assigning 1606.19 acres to Mexico and 555.81 acres to the United States.

—The Hercen and Beaver Island tracts in the Lower Rio Grande Valley go to Mexico, which will cede to the United States in return 481.68 nearby acres.

Tiger Woman Paroled

FLORENCE, Ariz. (AP) — Trunk murderess Winnie Ruth Judd has injected an aura of mystery into her forthcoming parole just as she did in her trial in the 1930s.

The state Board of Pardons and Paroles agreed Monday to release the 67-year-old "Tiger Woman" who was convicted of the 1931 dismemberment slaying of one of her two roommates. Their bodies were found in Los Angeles, stuffed in two trunks which had been shipped from Arizona.

At the time of her trial, there were reports that she was shielding someone. She was never charged in connection with the death of the second roommate.

The board subsequently commuted her death sentence to life in prison and last February recommended that she be paroled.

Surgical Cement Released

By FRANK CAREY
AP Science Writer

NEW ORLEANS, La. (AP) — The government's recent release of a new surgical cement has opened up "a completely new milestone chapter" in reconstructive bone surgery in the United States—beginning with improved total artificial hip replacements that could benefit at least one million Americans.

The "Melhacrylate" cement also may lead to artificial shoulder and knee replacements.

This was reported Monday to the American Medical Association by Dr. Roderick Turner of Massachusetts General Hospital who expanded on the report at a news conference.

He said the newly approved plastic cement now makes it possible for U.S. orthopedic surgeons to perform a kind of "cement hip-socket" operation originally pioneered and widely used in Britain with startling success but hitherto limited to experimental use on patients on in the United States.

He said Sen. Margaret Chase Smith, R-Maine—by being one of the recent beneficiaries among 10,000 Americans who have undergone the hip-replacement operation—"may have stimulated the Food and Drug Administration to release the cement for general use" after three years of investigation.

The operation is designed to aid persons afflicted with diseased hips resulting from osteoarthritis, rheumatoid arthritis, congential dislocation of the hip and certain other conditions.

The operation involves inserting the cement—while still in doughy form—into the hollowed-out hip socket and molding it to form a cup before it hardens. The cup forms a receptacle for a ball-topped metal device inserted in the thigh bone and completing the ball-and-socket hip-joint.

TV SCHEDULE

KLBK
LUBBOCK
SCAT 13

MON-FRI
6:30 F. & Rnews
6:00 News
8:00 Cap. Kan.
9:00 I. Lucy
9:30 3 Stooges
10:00 F. Affair
10:30 L. Life
11:00 Heart Is
11:25 News
11:30 Search
12:00 News
12:30 World Turns
1:00 Love is
1:30 G. Light
2:00 S. Storm
2:30 E. Night
3:00 Movie
4:30 Hillbillies
5:00 G. Pyle
5:30 News
6:00 News
MONDAY
6:30 Have Gun
7:00 Gunsmoke
8:00 H. Lucy
8:30 B. Graham
9:30 Arnie
10:00 News
10:30 Laramie
TUESDAY
6:30 G. Campbell
7:30 Hawaii 5-0
8:30 B. Graham
9:30 H. Gun
10:00 News

KTXS
ABILENE
SCAT 6 & 12

MON-FRI
6:30 Farm
7:00 News
8:00 Cap. Kan.
9:00 A. Nunn
9:30 M. Deal
10:00 F. Affair
10:30 T. Girl
11:00 Bewitched
11:30 Password
12:00 News
12:30 World Turns
1:00 Newlywed
2:00 Gen. Hos.
2:30 One Life
3:00 Love
3:30 G. Pyle
4:00 Lucy
4:30 Hillbillies
5:00 News
5:30 E. Edition
MONDAY
6:30 Nanny
7:00 B. Graham
8:00 Foot
11:00 News
11:30 Movie
TUESDAY
6:30 M. Squad
7:30 Movie
9:00 B. G RAHAM
9:00 News
10:30 D. Cavett

KRBC
ABILENE
SCAT 9

MON-FRI
7:00 Today
9:00 Dinah's
9:30 C. Tration
10:00 Sale of
10:30 H. Squares
11:00 Jeopardy
11:30 W. W Or W
12:00 News
12:30 3 on match
1:00 Days Lives
1:30 Doctores
2:00 A. World
2:30 Somerset
3:30 Movie
5:00 T. Foot
5:30 News
6:00 News
MONDAY
6:30 Partners
7:00 R & Martin
8:00 Movie
10:00 News
10:30 Tonight
TUESDAY
6:30 Sarge
7:30 F. Side
8:30 Nichols
9:30 Sports II

KCBD
LUBBOCK
SCAT 11

MON-FRI
7:30 Today
8:30 Today
9:00 Dinah's
9:30 C. Tration
10:00 Sale
10:30 H. Squares
11:00 Jeopardy
11:30 WW or W
12:30 3 match
1:00 Days Lives
1:30 Doctors
2:00 A. World
2:30 B. Promise
3:00 Somerset
3:30 P. Junction
4:00 B. Valley
5:00 H. Heroes
5:30 News
MONDAY
6:30 Dragnet
7:00 Laugh-in
8:00 Movie
TUESDAY
6:30 Adv.
7:30 Funnyside
8:30 Nichols
9:30 Probe

KMXN
LUBBOCK
SCAT 5

MONDAY
6:00 Nuestro Amo
6:30 Espectaculo
7:00 En Busca
7:30 Impactos
8:00 La Intrusa
8:30 Silvia
9:30 Del Altar
TUESDAY
6:00 Nuestro Amo
6:30 Las Estrellas
7:00 En Busca
7:30 Do Re Mi
8:00 La Intrusa
8:30 Del Altar

WFAA
DALLAS
SCAT 8

MON-FRI
6:00 O. Lift
6:20 M. Cox
6:30 Z. Grey
7:00 News
8:30 Movie
10:35 E. Nighting
10:30 T. Girl
11:00 Bewitched
11:30 Password
12:00 News
12:30 Make Deal
1:00 Newlywed
1:30 Dating
2:00 Gen. Hos.
2:30 One life
3:00 Childyen
3:30 Movie
5:30 News
6:00 News
MONDAY
7:00 Nanny
7:30 Rollin
8:00 NFL Foot.
11:30 D. Cavett
TUESDAY
6:30 M. Squad
7:30 Movie
9:00 M. Welby
10:30 D. Cavett

KTVT
FT. WORTH
SCAT 10

MON-FRI
7:00 Slam Bang
8:30 R. Room
9:00 J. Lanne
9:30 F. Daughter
10:00 Bob
10:30 J. Benny
11:00 Crafts
11:30 G. Gourmet
12:00 News
12:30 Cartoons
1:00 Movie
3:00 Abbott
3:30 Popeye
4:00 Flintstones
4:30 G. Island
5:00 Beaver
5:30 Lucy
6:00 Dick Dyke
MONDAY
6:30 W. W. West
7:30 B. Valley
8:30 P. Junction
9:00 Movie
TUESDAY
6:30 Special
7:30 B. Valley
8:30 P. Junction
9:00 Movie

KSEL
LUBBOCK
SCAT 7

MONDAY
6:30 Mov game
7:00 Nanny
7:30 Sports
8:00 NFL Foot
TUESDAY
6:30 M. Squad
7:30 Movie
9:00 M. Welby

KWAB
BIG SPRING
SCAT 4

MON-FRI
7:00 Laramie
8:00 J. Lalanne
8:30 Movie
10:30 T. Girl
11:00 Bewitched
11:30 Password
12:00 Children
12:30 Make Deal
1:00 Newlywed
1:30 Dating
2:00 Gen. Hos.
2:30 One Life
3:00 Love
3:30 Larammie
4:30 W. West
5:30 News
MONDAY
6:30 H. Fray
7:00 C. Stallings
7:30 J. Carlen
8:00 NFL Foot.
TUESDAY
6:30 M. Squad
7:30 Movie
9:00 M. Welby

KDTV
DALLAS
SCAT 3

MON-FRI
9:00 News
9:15 Stocks
2:40 Stocks
3:00 Love
3:30 Movie
4:00 Bozo
5:00 S. Racer
5:30 L. Rascals
6:00 P. Duke
MONDAY
6:30 S. Trek
7:30 D. Frost
9:00 Movie
11:00 Movie II
TUESDAY
6:30 S. Trek
7:30 D. Frost
9:00 Movie

CLASSIFIED ADVERTISING RATES & SCHEDULE
15 WORD MINIMUM

1 day per word	6c
2 days per word	11c
3 days per word	15c
4 days per word	18c
5 days per word	20c
6th day	22c
Legals, per word	6c
Card of thanks, per word	6c

Each additional day 2c per word. These rates for consecutive insertions only. All ads are cash unless customer has an established account with The Snyder Daily News. No refund will be made on an ad after appearing in paper. The Publisher is not responsible for copy omissions, typographical errors or any unintentional error that may occur further than to correct it in the next issue after it is brought to his attention.

ERRORS

The Daily News can not be responsible for more than one incorrect insertion. Claims cannot be considered unless made within three days from date of publication. No allowance can be made when errors do not materially affect the value of the advertisement. All out of town orders must be accompanied by cash, check or money order. Deadline 4:30 p.m. Monday through Friday, prior to day of publication. Deadline Sunday 4:30 p.m. Friday.

BUTANE

CALL SCURRY Butane Company 573-3721 for prompt gas delivery. Sales and domestic and commercial appliances.

ANNOUNCEMENTS A

SPECIAL NOTICES A-2

IF YOU drink, that's your problem; if you want to stop, that's our problem. Alcoholics Anonymous. 573-5337 or 573-9654.

OPENING SOON "The Cubby." Specializing in maternity, infants, and toddlers wear. All items home sewn originals.

CASH BUYERS up to 1,000,000 oil and gas production. Must have engineers report. Seller must pay commission. Cruse Realty Co., Rt. 1, Box 168, Slaton, Texas 79364. Phone 816-744-3344.

CASH BUYERS up to 1,000,000 oil and gas production. Must have engineers report. Seller must pay commission. Cruse Realty Co., Rt. 1, Box 168, Slaton, Texas 79364. Phone 816-744-3344.

HIRE THE VET!

SPECIAL NOTICES A-2

FOR SALE: Two quail hunting leases. 573-7994. Camp Springs.

AUTOMOBILES B

AUTOS FOR SALE B-1

69 FORD: Power steering, brakes, air, new tires, Vinyl roof, factory stereo. 44,000 miles. Call 573-8178 after 4:00.

FOR SALE: 1964 Chevrolet pickup, 283, V8 automatic, [illegible] Ave Bed. Call 573-6978 or see at 3717 Sunset Ave.

TRAILERS B-3

THE FUN MACHINES
HOLIDAY RAMBLER
Travel Trailers
Over 25 trailers in stock. Starcraft Campers. Complete service & parts dept. See the factory outlet dealer.
MODERN PONTIAC-OLDS
IH 20 at Lamar, Sweetwater, Texas 235-8401, Sweetwater - 672-4211, Abilene

DEALER FOR Hale Trailers. All kinds of stock trailers. Four trailers in stock. D. D. Smith, Dunn, Texas. 573-6068.

TRAVEL TRAILERS
Hi-Lo's, Golden Falcons, Intrepids, Royal Highlanders (Garage Models) Pickup Campers and Covers. Reese & Eaz-Lift Equalizer Hitches. We service and repair. Spare parts and accessories.
Snyder Hi-Lo Trailer Sales & Rentals
17th St. and Avenue I
573-7528
Snyder, Texas 79549

FOR SALE: One 19' Airstream trailer. Good condition. On College Ave. behind barber shop. Call 573-2656 between 7 am and 9 am.

SCOOTER & BIKES B-5

SUZUKI-MAKE THE PERFECT CHRISTMAS GIFT
Layaway now and avoid disappointment later.
Come in and see our all new 1972 SUZUKI MOTORCYCLES arriving daily. We have 18 models to choose from ranging from 50cc Trailhoppers to the all new G.T. SERIES, THE 750 LE MANNS, 550 INDY, and the 380 SEBRING. All with EXCLUSIVE 12 MONTH OR 12,000 MILE WARRANTY. This WARRANTY CAN'T BE EQUALED by any other cycle on the market today. We have complete PARTS, ACCESSORIES, AND SERVICE DEPARTMENTS to serve you after the sale. Striving to please each and everyone of our customers with SERVICE AFTER THE SALE is our motto.
BIG COUNTRY SUZUKI
834 WALNUT
ABILENE, TEXAS
PHONE 673-5591
New fall hours: 9 a.m. to 6 p.m. Mon. thru Fri., 9 to 5 Saturday, Closed Sunday.

BUSINESS SERV D

PAINTING-PAPER D-11

CONTRACTORS, PAINTING, interior and exterior, carpenter, sheet rock, paneling, complete roofing service. All Work guaranteed. Tree moving, and fencing. Free estimate. Call day or night. 573-2829.

5 Yard dump truck & front end loader on small tractor. Haul dirt, sand, and gravel for yards, driveways or whatever the need. Plow yards and clean up. Free estimates by the load or job. Don McAnelly. Pho. 573-3136.

ASHLEY'S
GUARANTEED
Town and Country
Painting-Interior
and Exterior
Brush-Spray
3109 Ave. V
Snyder, Texas

MISCELLANEOUS D-26

TREE WORK and shrubs. Light concrete work. Call 573-8178 after 4:00 for estimates.

Additions, Remodeling,
Panelling, Roofing,
Stucco Work,
Building of all Types
Save $ on Storm Doors
ELGIN RANNEFELD
Phone 766-3556
Roscoe, Texas
Guaranteed Work

RELAX
With your new key or sharpened saw from the
SHARP SHOP
Don Elrod 505 E. Hwy.
573-5561

CONCRETE WORK AND
BLOCK WORK, ALSO
STORM CELLARS
CALL DAY OR NIGHT
573-7881

ONE DAY
PROCESSING
OF KODOCOLOR
BLACK & WHITE FILM
8x12 Exp. Colored..... $2.40
16x20 Exp. Colored..... 3.99
KEATON KOLOR
3520 N. 6TH Abilene, Texas

BICYCLE REPAIRING
Used bicycles for sale. Used Parts & Accessories. Speed bikes for sale.
573-5944, 573-5137, 2110 42nd St.

EMPLOYMENT E

HELP WANTED MALE E-1

EXPERIENCED FARM hand needed. Year round. House and utilities furnished. Write to Box A 2, c/o Snyder Daily News.

HELP WANTED MISC. E-3

AMBITIOUS MAN OR WOMAN
A Marshall Field family owned enterprise has local opening for ambitious man or woman of unquestionable character. College education preferred. Accustomed to earning above average income. Must be ready to accept sales position by December. For local interview write fully to Mr. Robert N. Askew 510 Dallas St. Big Spring, Texas 79720. State age, education, experience, and phone number.

JOB WANTED FEMALE E-6

LADY WITH 20 years accounting experience. Can furnish references. Call 573-9769.

WOMAN'S COLUMN H

ANTIQUES-ART H-1

CLOCK
SALES AND SERVICE
E. C. DUFF
VILLAGE PEDDLER
2301 Ave. G.

NEW ARRIVALS
in antique furniture: China cabinets, secretaries, round tables, set of chairs. China, cut, pressed and depression glass. Lamps.
Buy Now For Christmas. Use Your Bank Americard.
Hattie Gatlin
CHOICE ANTIQUES
710 25th

ANTIQUES
COLLECTABLES
E. C. DUFF
VILLAGE PEDDLER
2301 Ave. G

J & J CERAMICS
Finished ceramics, Bisque, and greenware. Bottles stretched, and ceramic lessons.
North ½ mile at end
of West 30th
573-2949

BEAUTY SHOPS H-2

WIG SALE
New Kanekelon Wigs.
$5.00
3102 29th
WEDNESDAY ONLY.
9-5

FARMER'S COLUMN J

FARM EQUIPMENT J-1

FOR SALE: M Farmall, 4020, 4 row John Deere, new rubber. Call 573-9053.

LIVESTOCK J-3

CHICKENS FOR SALE: Young pullets and cockerels. Call after 5, 573-9087.

WEINING PIGS for sale. 573-9507.

MISCELLANEOUS J-6

STABLES AND pens for Rent. 3 miles out on Lamesa Hwy. Call after 4 p.m. 573-9697.

MERCHANDISE K

BUILDING MATERIAL K-1

PAY CASH & SAVE
12 Colors
Inside Latex Wallpaint $2.95
Outside Latex Or Oil Base $3.95
4x8x¼ Wallboard $1.19
VEAZEY CASH LUMBER
LAMESA HWY. 573-6612

DOG, PETS, ETC. K-3

FOR SALE: Miniature Poodles. Go by 812 16th. St. or call 573-6796.

DOGS FOR SALE
All colors, ages, & sizes. 14 different breeds to choose from. $20 and up.
Subject to registration
Phone 573-9267

AKC REGISTERED minature black male poodle puppy for sale. Ideal Christmas present. $75. 2907 Denison Ave. 573-5333.

FOR SALE: 6 week old miniature poodles. Call Peggy's Grooming Shop. 573-6796.

HOUSEHOLD GOODS K-4

VACUUM CLEANER SUPPLIES. All makes serviced. Snyder's Vacuum Cleaner headquarters. Allen Sewing Machine Center.

BE gentle be kind, to that expensive carpet, clean it with Blue Lustre. Rent electric shampooer $1. Clark Lumber Co.

FROM wall to wall, no soil at all, on carpets cleaned with Blue Lustre. Rent electric shampooer. Roe's Furniture & Appliance.

ELECTROLUX
Sales Service
Supplies
Don Adams 216 31st
573-3747

KIRBY
SALES & SERVICE
K. W. Wortham
3111 39th
573-7200

MUSICAL INST. K-5

FOR SALE: Upright practice piano, for sale. Call after 6, 573-3493.

RALPH J. WESSON
PIANO SERVICE
3726 Austin
Phone 573-7488
Snyder, Texas
Tuning and Repairs
Registered Member Piano Technicians Guild

MUSICAL INST. K-5

HAMBLEN MUSIC CO.
Pianos - Organs
Sheet Music, Stereo Equipment
Musical Instruments
Guitar Lessons
573-8250 1712 25th

MISCELLANEOUS K-11

LEAVING TOWN SALE
Sunday through Wednesday.
2207 40th.

GARAGE SALE
2402 29th. St. — Rear
Furniture
And
Clothing
Mon., Tues., Wed.

ONE 8 x 16 portable bldg. with door and window. $275.00. Can be seen at WTC campus. Write P.O. Box 10087, Ft. Worth, Texas or call 817-335-3081 days; or 817-244-1051, nights. After November 29th call Buck at Purple Sage Motel after 6 pm.

FOOTBALL IS here again. Keep up with the games by reading the Dallas Morning News or San Angelo Standard Times. Contact Edwin Davis, 573-6459.

KODAK FILM, Instamatic cameras, flashbulbs and cubes. Polaroid film. Burgess Professional Pharmacy.

PENNYRICH BRAS
Anita Erwin
573-7988

Nutrilite Distributor
Food Supplements, Glamour Wigs, Household products, Edith Rehnborg Cosmetics, Free Samples. Call Mrs. Hicks, 573-7150.

FOR SALE. Hand made Afgans. See at 2805 37th. St.

USED LUMBER for sale. 8c per foot. 3201 Ave. T.

GARAGE SALE
12 NOON EACH DAY
TUESDAY THROUGH FRIDAY
CHILDREN's CLOTHING,
BOYS JEANS,
DRESSES, SHOES, COATS,
LADIES CLOTHING,
BOTTLES, ODD'N ENDS.
½ BLOCK NW OF
NEW HWY. DEPT. BLDG.
209 AVE. W.

PORCH SALE
3604 AVE. M
RUGS, MILK GLASS,
CURTAINS, CLOTHES,
LOTS OF ODDS 'N ENDS.

8 TRACK TAPES
3 for $6.00
Console Color TV, $200.
1909 25th 573-9335
Timely Pawn Loan

FALL SPECIAL CARPORTS
8' x 16' - 12' x 24'
FROM WHITE BAKED
ENAMEL AND COLORED
STEEL OR ALUMINUM
SNYDER GLASS &
MIRROR
573-6396 2007 26th

WESTERN MATTRESS
Buy Direct from the factory
Mattress Box Springs
Renovate New Exchange
Save 50 percent New guarantee
CALL COLLECT
915-263-7337

WESTERN MATTRESS

FOR SALE: 9 month old Avacado washing machine. $150. Call 573-6102.

Giver Her A
Ladies
ELECTRIC
TIMEX
Excellent Selection
of ALL Timex
Watches At...
BURGESS
PROFESSIONAL
PHARMACY

U-RENT-EM
Sabre saw, Vibrator sander, Trailer hitch, Hedge trimmer, Pipe Wrenches, Hub Puller, Vacuum Cleaner.
AT ROBO CARWASH
Big Spring Hwy.

TRADE OR EXCHANGE K-12

FOR TRADE: 2 lots for second hand car. Call 573-2932.

RENTALS L

FURNISHED APTS. L-3

A & C MOTEL
Rooms & Kitchenettes
By Day or Week
T.V. in each unit
10 channels
East Highway 573-9267

TWO ROOM and three room furnished apartments. Also two bedroom apartments with or without T.V. Jack & Jack Realty 573-3452 or 573-3566.

COLONIAL APARTMENTS
2604 25th St.
1 & 2 Bedrooms
Managers Apartment No 1

PONDEROSA MOTEL
Completely Remodeled
and Refurnished!
Under New Management
Low weekly and overnight rates.
Hwy. 180

FURNISHED APTS. L-3

GARAGE APARTMENT With shower, for rent. New paint. 2107 West 27th.

FOR RENT. Furnished apartment at 1917 Coleman. Inquire at 419 20th or call 573-9515.

MOTEL
MANAGEMENT
Men—Women—Couples
Learn Motel Operation with our short, inexpensive course at home followed by two weeks Resident Training in a motel operated by us. Age no barrier. Free nationwide placement assistance upon completion.
VA APPROVED
For complete information write, giving address and phone number to:
Executive Training Division
Ambassador Motels, Incorporated
Dept. 1, 7855 W. Colfax
Denver, Colorado 80215

FURNISHED
APARTMENTS & ROOMS
Special Weekly Rates
Bills Paid—Come Look
Tel-Ray—T.V. Available
SKYLINE MOTEL
Lamesa Highway 573-6692

THREE ROOM furnished apartment. Bills paid. $65. Call 573-3957.

FURNISHED HOUSES L-5

TWO BEDROOM furnished house for rent. Near Stanfield School. 573-9001.

TRAILER SPACE L-9

MOBILE HOME PARK
2 Miles N of Overpass on
Clairemont Hwy.
Nice Country Living!
Large Lots
Call 573-6507

REAL ESTATE M

HOUSES FOR SALE M-2

THREE BEDROOM HOME
NEW carpeted THROUGHOUT. 2 baths, fireplace, built in kitchen with breakfast bar. PANELED DEN. SEE IT!!! LET'S MAKE A DEAL!!!
BASS REAL ESTATE
Phone 573-6827

1. WEST 200' HIWAY FRONTAGE, SUITABLE FOR most ANY KIND of business.
2. COUNTRY-LAKE THOMAS, year round living, completely furnished, 2 bdrm, den, plus sleeping porch — see to believe — $6500.
3. WEST - Large, 2 bdrm & den, plenty of outside storage.
4. 1206 19th — 2 bdrm with furnished rental.
5. 17 Acres — with comfortable home, all in cult.

HAVE BUYERS
NEED LISTINGS
MERLE NEWTON REALTY
3311 Ave S. Office 573-6928
Merle Newton Home 573-6928
Rayburn Galyean Home 573-6782

BUYING? OR SELLING?
3 BR, carpeted, small equity.
Handyman's dream, reduced price, large lot. Good buy.
Older house in SW good condition, $6500.
4 BR, 2 bath, den, carpeted — equity buy.
Commercial bldg. and lot west 5th St. for sale.
320 acres in cultivation, good allotments $225 per acre.
80 cres west 9 miles — 35 acres in cultivation.
80 acres, joins city limits of Lubbock. 2 good 8" wells. $800 per ac.
160 acres, 30 acres of cotton, close in. Good water.
FORREST W. BEAVERS
Real Estate, Insurance, Loans
2425 Avenue S
Phone 573-9472
Virginia Eime 573-3713
Forrest Beavers 573-6467

1. Paint for Down Payment . . . Large 2 Bedrm & Garage . . . Dining Area . . . Some Carpet . . . Fenced yard . . . 315 35th.

2. EAST SNYDER . . . Beautiful brick, 3 Bdrm, den, double garage. Built-ins, attached room for business or guest room. Financing Available.

3. SW SNYDER . . . 4 Bedrm, 2 bath, all the extras. Large sunken den. Shown by appt. only.

4. 2307 29th . . . 2 Bedrm. and separate dining area . . . Nice neighborhood. . . Easy financing.

5. Three Bedrm with rental over double garage . . . Old West Snyder . . . Priced to sell.

JACK & JACK REALTY
611 E. Hwy. Ph. 573-3452
Vera McClanahan—573-3566
Dolores Jones—573-5308

215 Acres, 7 miles West of town. 40 A cult., Good house, water well, fences, well improved.

KEY
REAL ESTATE
BOX 587
SNYDER, TEXAS 79549
Telephone 573-5271 573-2553

HOUSES FOR SALE M-2

1. VETERANS — See us for 20 Acre tracts located South of the College.
2. Farm - 77 Acres more or less with good cotton allotment located west of Snyder.
3. Farm - 331 Acres Good land on Paved Road in Kent Co. 4 Room House, Barn, Well with Electric Pump, 71.9 Acr. Cotton Allot. 122 Acr. Feed Grain and priced at only $165 per Acre.
4. Large older HOME in SW Snyder with 2 Rentals to help pay for it. Let us show this at your convenience.
5. Central Snyder - 2 Bedroom with attached Carport and on a corner lot. Only $4250.

BRIGHT & BOX REALTY
1827 25th Street Phone 573-6137
Wilson Bright Home 573-9583
Joe Box 573-5908

"YOU CAN DUPLICATE" the plan but not the quality for the price!!! Three Br, 2 bath.

EXTRA'S — Fireplace, refrig. air, kitchen built-in's, wall paper, carpet, lovely landscaping, fenced yard, EQUITY.

"GREAT BUY!!! So much for so little. New listing, choice location, clean as pin. Three BR, new carpet, fenced yard. EQUITY.

"CUSTOM BUILT-ONE-OF-A-KIND-HOME" Spacious 3 BR, 3 Baths, walk-in closets. Perfectly designed kitchen, self-clean. oven. Den — Accented with paneling, cathedral ceiling, fireplace, bookshelves. Total Electric Living. All the "EXTRA'S" possible. Everything "TOP QUALITY." APPOINTMENT.

BROWNING REALTY
1906 26th. Street
Phone 573-6306 Night 573-3158

125 Milburn — Nice 2 bedroom — some carpet — fence.

303 acres — Good farm land — 6 miles from Jayton — $200.00 an acre.

18 acres West of town — two water wells — barn — Total $12,500.00.

Equity buy — West side — 2 bedrm. — Den — Fence.

TEAL
REAL ESTATE
4006 Ave. S Office 573-2133
Dillard Teal home 573-2133
Anita Arnold home 573-7175
Sidney Johnson home 573-3236

EAST SNYDER...3 bedrooms, 1½ baths..in East School District..owner transferred..equity buy..reasonable monthly payments. carpet..fenced yard.
NEW LISTING BASSRIDGE...on El Paso..3 bedrooms, 2 baths..large den..fireplace..equity or new loan..immediate possession.
SOUTHWEST..excellent location..fireplace..double car garage..has been remodeled..3 bedrooms, 2 baths.
OLD WEST SNYDER..good location..older 2 bedroom home..2907 Ave. V..owner can finance if desired.
NORTHEAST..3 bedroom, carpet.. located on Scott St..owner transferred..small equity buy..small monthly payments.
STEVENSON
REAL ESTATE
South Side of Square
Business Phone 573-5612
Night & Weekends — 573-5612

FHA AND VA HOUSES SHOWN ALL WEEK AND SUNDAY TOO!

2. GOOD 160 Acre Farm, Feed and Cotton Allotments. House, Windmill. $200 Acre.

3. Man or Woman to Operate small Gulf Sta. Very small invest. apply in person.

4. RENT. Large 2 Bdrm., Near Stores, Churchs & Schools.

ROSWELL RIGSBY
REAL ESTATE
200 E. Highway 573-7682

160 A FARM, 4 rm house, allotments, $200 a.
150 A. Farm, allotments, no house, $300 A.
200 A Farm & Grass Allotments, Creek & spring, reasonable.
Roswell Rigsby Real Estate
Phone 573-7682

FARMS-RANCHES M-6

FARMS FOR SALE: 2 dry land farms, 160 acres each. 13 miles SW of Brownfield and 10 miles South of Snyder. 673-8111. Abilene.

ACREAGE M-14

WANT TO BUY: 10 acres or less west of town near 30th. Call 573-8227 after 6.

HIRE THE VETERAN!

SALE M-2

S — See us for 20 cated South of the

Acres more or less otton allotment f Snyder.
Acres Good land on Kent Co. 4 Room Well with Electric r. Cotton Allot. 122 ain and priced at Acre.
er HOME in SW 2 Rentals to help t us show this at nce.
yder - 2 Bedroom Carport and on a ly $4250.

BOX REALTY
Phone 573-6137
Home 573-9583
573-5908

UPLICATE" the ne quality for the ee Br, 2 bath. Fireplace, refrig. built-in's, wall t, lovely land- d yard, EQUITY.

!!! So much for v listing, choice as pin. Three et, fenced yard.

UILT-ONE-OF-A- Spacious 3 BR, 3 closets. Perfectly hen, self-clean. Accented with thedral ceiling, kshelves. Total g. All the "EX- ible. Everything ALITY." AP-

NG REALTY
th. Street
Night 573-3158

Nice 2 bedroom — fence.

od farm land — 6 rton — $200.00 an

of town — two barn — Total

West side — 2 — Fence.

AL STATE

Office 573-2133
home 573-2133
home 573-7175
home 573-3236

R... 3 bedrooms, East School wner tran- buy..reasonable ments. car- d.
I S T I N G on El Paso..3 baths..large ..equity or new e possession.
excellent ice..double car en remodeled..3 ths.
SNYDER..good 2 bedroom . V..owner can ed.
..3 bedroom, ted on Scott nsferred..small mall monthly

ENSON ESTATE
e of Square hone 573-5612 nds — 573-5612

HOUSES SHOWN AND SUNDAY

cre Farm, Feed otments. House, Acre.
man to Operate Very small in- person.
ge 2 Bdrm., Near & Schools.
L RIGSBY ESTATE
573-7682

4 rm house, a. allotments, no

rass Allotments, reasonable. y Real Estate 73-7682

IES M-6

2 dry land farms, 160 SW of Brownfield and der. 673 8111 Abilene.

M-14

acres or less west of 573 8227 after 6.

VETERAN!

Evangelist Raps Mum Churchgoers

"Spineless" church members who "won't stand up for God" were the target of a fiery, verbal whiplashing here Monday night.

Addressing a crowd that gathered in the Scurry County Coliseum for the second service of an eight-day evangelistic crusade, Rev. James Robison, of Fort Worth, said, "You would get the impression today theat the average Christian is in the Secret Service."

"The task of every Christian is to go out and witness for others," he said.

Citing Dallas Cowboys' coach Tom Landry as an example of a man who uses his position in life as a Christian testimony, Robison said, "The most joy-filled individuals today are witnesses for Christ."

"The problem is that we don't have enough love to go out and share Christ."

Charging that America is a nation of "professional church-goers," the 28-year-old evangelist said, "They don't have the slightest idea of how to be Christians out in the world."

Complacency, failure to "get out and knock on doors" and blindness to physical and spiritual needs that exist in many homes today were cited as the major reasons why "some of us aren't concerned."

"When your pastor gives an invitation in your church on Sunday and nobody comes, it ought to send a chill up your spine and make you want to go home and get on your knees," he said.

"There is no rejoicing in the churches today and there are no tears being shed over those who are without Christ."

In a sermon that rocked alternately between comedy and pathos at times, Robison pleaded on behalf of the need for zeal and concern in overcoming opposition and individual inadequacies.

At the close of his message, Robison dramatized the poignant story of an Oklahoma City youth, who despite the writhing, twisted effects of muscular dystrophy, led 15 teenagers to accept Christ during an eight-day, Robison-led crusade.

The crusade, sponsored by 16 area churches of various denominations, will continue through Dec. 5, with services at 7:30 p.m.

Leading the music is gospel singer John McKay.

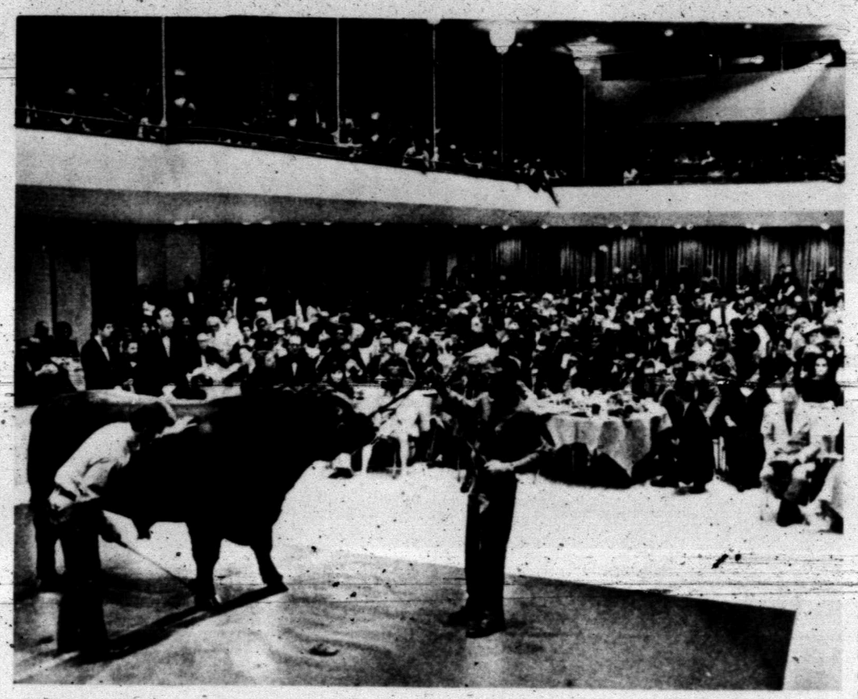

BULLS ON THE DANCE FLOOR—Handlers move one of several bulls into the spotlight in the Grand Ballroom of the Pick-Congress Hotel in Chicago Sunday. The bulls, some weighing over one ton, were displayed and sold on the ballroom floor, which was covered with artificial turf for the event. Sponsored by the Shorthorn Breeders Assn., the event was the largest sale of this type. Earlier, the bulls had been guests at a cocktail party in the hotel. (AP Wirephoto)

Slaying Suspect Released

GREENVILLE, Tex. (AP) — Everett Clinton Harris, held since Oct. 27, in the deaths of three Mesquite residents, is free today.

Harris was quitely released without bond Monday night from the Hunt County jail, but the Quinlin resident is still charged with the slaying of Forrest Covey of Mesquite.

"Because of a lack of physical evidence in the case, we are releasing him," said Sheriff R.W. Wood. "We have conducted an extensive investigation and still have nothing but circumstantial evidence. We couldn't hold him forever on what we had. We're just as safe with him out (without bond) because we can certainly find him if we need him."

"I realize the charges are still pending," Harris, 36, said. "I have no intentions of leaving Quinlan. I just hope the right person is caught."

"I just would like to know why those people picked me as being the one in the vicinity of where the bodies were found," Harris said upon his release.

The Hunt County grand jury convenes Wednesday, Harris said he has hired two attorneys but plans no legal actions unless brought before a grand jury.

Harris was charged with the slaying of Forrest Covey and was under investigation in connection with the slayings of Covey's 19-year-old wife, Jena, and Susan Darlene Shaw, 16.

All three disappeared in October from stores in Mesquite. Mr. and Mrs. Covey disappeared from the grocery store where she worked while Miss Shaw was apparently abducted from the doughnut shop where she was employed.

The three were found later, bound and shot. The young couple was found in a barn and Miss Shaw near a lake.

Several persons testified they saw a man matching Harris' description at either the places where they disappeared or where their bodies were found.

One of Harris' neighbors, however, has said Harris was with him the night the Coveys disappeared.

Manson Gets Life Sentence

LOS ANGELES (AP) — Charles Manson, facing death in the seven Tate-La Bianca murders, has been sentenced to life imprisonment in the murder of a movie stuntman and a musician.

Manson, 37, shouted his disgust at jurors and courtroom spectators after Monday's decree despite its possibility of parole.

"You're in prison! You're in prison! You're in prison!" he said with a direct stare each time at a different reporter in the front row of spectators.

He whirled in his swivel chair toward the jurors and said, "The only thing they can judge is what they are told to judge."

The Sharon Tate trial, which lasted 9½ months, resulted in the death sentences for Manson and three women codefendants for the August 1969 murders of Miss Tate and four friends in her mansion and of a wealthy market owner, Leno La Bianca and his wife.

Monday's verdict involved the asserted death of Hollywood stuntman, Donald "Shorty" Shea, 37, whose body was never found, and for the slaying of local musician Gary Hinman, 34.

Rejection Of Offer Predicted

SAN ANTONIO (AP) — Officials of the local bus drivers union, working without a contract since August, labeled management's latest offer "unacceptable" Monday and predicted it will be rejected.

Management proposed a seven per cent pay hike, provided the federal Wage Board permits it. The 500-member union is to vote on the offer Wednesday.

"I think the union will turn them down unanimously," said local union President Wilson Parker, noting the bus drivers rejected a similar offer earlier this month.

He declined to speculate on whether a strike would be called, saying it would be "up to the membership." Drivers struck or 16 days here in 1969.

Parker said he felt the union would accept an earlier offer of 8.23 per cent if it included fringe benefit improvements and a cost of living escalator clause. That proposal was made before the national wage-price freeze took effect.

The drivers originally rejected the 8.23 per cent hike because it included a fare increase and contained no cost of living provisions, Parker said.

Management said no fare increase is included in the latest offer. A spokesman said fringe benefit changes have been dropped in current talks "because we feel the emphasis should be on the paychecks for the drivers."

Rep. Evins In Fair Condition

NASHVILLE, Tenn. (AP) — Doctors at Park View Hospital say Rep. Joe L. Evins, D-Tenn., is in fair condition and undergoing tests after experiencing some chest discomfort.

"He's in for a series of tests," said an Evins aide, Bill Keel. Keel said Monday he expected the 61-year-old Tennessee congressman to be released shortly.

A spokesman for the hospital said it erred earlier in reporting that Evins was in serious condition in the hospital's coronary unit.

FOR 50-50 SPLIT

Old Treasure Is Appraised

AUSTIN (AP) — A 418-year-old treasure recovered off Padre Island was examined Monday by four experts who will give their estimate of its value to U.S. District Court Judge Reynaldo Garza of Brownsville.

The judge ordered the appraisal to assist him in dividing the treasure between the state of Texas and Platoro, Ltd., an Indiana firm that recovered the treasure.

Carl Clauson, Florida marine archeologist, examined the treasure for Texas.

Dr. and Mrs. Roderick Webster of the Abner Planetarium of Chicago and Henry Grunthal, curator of medieval and modern coins for the American Numismatic Society of New York, represented Platoro.

Platoro claims in a suit in Garza's court that former Land Commissioner Jerry Sadler agreed to a 50-50 split of the treasure.

Sadler has said he went through the motions of making a contract with Platoro in order to persuade the firm to return the treasure. He never actually signed a contract, Sadler said.

Truett Lattimer, executive director of the Texas Historical Survey Committee and a member of the Texas Antiquities Committee, said the judge intends to divide the treasure between Platoro and Texas. Lattimer said he did not know if the judge would permit Texas to keep the entire treasure and give Platoro the money value for half of it.

Texas will appeal any division to the U.S. Circuit Court of Appeals in New Orleans, Lattimer said. The circuit court already has ruled against Texas in a challenge of Garza's jurisdiction in the case.

If the circuit court upholds a division by Garza, the case will be appealed to the Supreme Court, Lattimer said.

Platoro recovered the treasure in 1967. It was from the wreck of a Spanish Galleon that sank in 1553 during a hurricane.

The treasure consists of more than 700 silver coins, 25 silver discs weighing up to 20 pounds each, cannons, cross-bows, a 7-ounce gold bar, three astrolabes forerunner to the sextant and a tiny gold crucifix that alone has been estimated to be worth $100,000.

McDonald's Is Named In Suit

MILWAUKEE, Wis. (AP) — The U.S. Department of Labor has filed suit in U.S. District Court, accusing 14 hamburger restaurants operated by McDonald's restaurants of Chicago and eight franchised outlets of paying higher wages to women than to men.

PAUL'S UPHOLSTERY
SPECIALIZING IN ANTIQUES
All Work Guaranteed
Free Estimates
Lamesa Highway-At Same Location As Sowell Upholstery
PHONE 573-8392

PHILLIPS 66
COMPLETE CAR CARE
• Tire Repair
• Gasoline
• Washing
• Lubrication
• Tires
• Batteries
• Accessories
• S&H Green Stamps
PARMER 66 SERVICE
2000 25th 573-6722

AUTO INSURANCE From Old Line Companies!
We Can Fill All Your Insurance Needs
Hugh Boren & Son
INSURANCE AGENCY
N. W. Cor. Sq. Phone 573-3555

White...because you wear lots of colors
You've got color everywhere. In pants. Shirts. Socks. So now, cool it with your shoes. Wear Pedwin whites. They're made with style. And they go with just about everything. Try them. Be a sport.
Pedwin. NFL shoes
THOMPSON'S
SOUTHEAST CORNER SQUARE

At your service:
More electricity for your dollar than 10 years ago.

In 1961, $1 bought 32 kilowatt hours* of electricity from Texas Electric.
Today $1 buys 47 kilowatt hours.
One reason is that the only changes in our rates have been two rate *decreases* (in '63 and '65).
If your bill for electric service at your residence is higher, it's

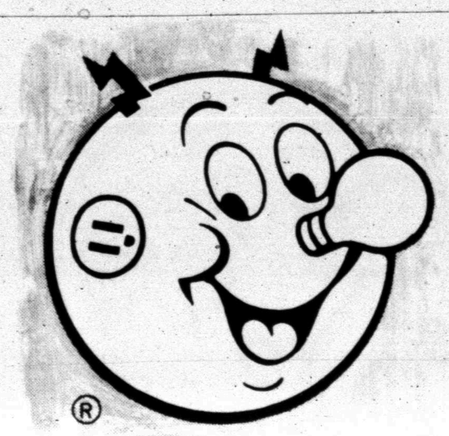

because you're using more electricity. You may have added air conditioning, a frost-free refrigerator, clothes dryer or color television set.
The point is, you're getting more electricity for your dollar than you used to. You're also getting the extra comfort and convenience that only electric service makes possible.
*based on average selling price per residential kilowatt hour.
TEXAS ELECTRIC SERVICE COMPANY
People power... at your service
H. F. CLARK, Manager. Phone 573-5461

Gift Sale

PRE-CHRISTMAS

BED PILLOWS

100% POLYESTER

REG. 8.95 REG. SIZE, SALE ..... 2 FOR $8.95

REG. 9.95, REG. SIZE ZIP OFF COVER, SALE ..... 2 FOR $9.95

QUEEN SIZE, 21 x 30 REG. 8.95 ZIP OFF COVER SALE ..... 2 FOR $10.95

KING SIZE, REG. 10.95 ZIP OFF COVER, SALE ..... 2 FOR $12.95

ONE GROUP

DECORATOR PILLOWS

REG. 7.95 EACH, SALE $5.95

ANOTHER GROUP

REG. 4.95 EACH, SALE ..... 3 FOR $7.95

BATES

TABLECLOTHS

FLORAL PATTERN

70 IN. ROUND REG. 19.95 SALE $9.95

90 IN. ROUND REG. 22.95, SALE $11.95

STAINLESS FLATWEAR SETS

BY STANLEY ROBERTS

REG. 55.00 SALE $27.50

REG. 39.95 SALE $19.95

CHECK OUR

½ – PRICE TABLE

IN THE

GIFT SHOP!

PRICES GOOD ALL WEEK!

LARGE GROUP

LADIES SLACKS

SIZES 10 – 20

100% NYLON & 100% POLYESTER

REGULARS & TALLS

VALUES TO 17.95

SALE

$11.99

LARGE GROUP

LADIES BLOUSES

SIZES 10 – 20

VALUES TO 19.95

SALE

$10.99

LADIES LONG QUILTED ROBES

SMALL–MEDIUM–LARGE

WHITE–PINK–BLUE–YELLOW

REG. 19.95 SALE $14.95

REG. 17.95 SALE $12.95

LARGE NEW SHIPMENT

BATES BEDSPREADS

ZIPPER BAGS–ALL COLORS

THESE ARE LOVELY CHRISTMAS GIFTS

DOUBLE SIZE, REG. 49.95 SALE $27.95

DOUBLE SIZE, REG. 27.50 SALE $16.00

KING SIZE, 120 x 120 REG. 75.00 ..... $49.95

REG. 50.00 SALE $29.95

REG. 45.00 SALE $22.50

QUEEN SIZE, REG. 45.00 SALE $27.50

TWIN SIZE, REG. 25.00 SALE $16.00

LADIES LINGERIE

LARGE GROUP

LADIES GOWNS REG. 7.00, SALE $3.99

LADIES PAJAMAS REG. 12.00, SALE $7.99

LADIES PAJAMAS REG. 8.00, SALE $4.49

LADIES BABY DOLL REG. 10.00, SALE $5.99

REG. ~~5.00~~ SALE $3.49

FIELDCREST

BLANKETS

CHATEAU PATTERN ONLY

ALL BOXED

KING SIZE REG. 28.00, SALE $16.95

LAZY DAISY

THERMAL BLANKETS

BY FIELDCREST

KING SIZE, REG. 12.99, SALE $9.99

LARGE GROUP–FIELDCREST

BATH TOWELS

REG. 4.50 SALE $2.25

LARGE GROUP

LADIES DRESSES

NEW FALL FASHIONS

AND SOME

ALL WEATHER COATS

½ PRICE AND LESS!

OWNED AND OPERATED BY ED OWENS

JONISUE'S

COGDELL CENTER

PHONE 573-3613