THE SNYDER DAILY NEWS

VOL. 3, No. 14 — SNYDER, TEXAS, FRIDAY, MAY 16, 1952 — EIGHT PAGES—PRICE 5c

HIGH AND DRY

John Campbell, making a turn in a narrow Indianapolis, Ind., street, backed his light truck into a canal. He scrambled to the roof of the truck cab and, unable to swim, remained there until a police rescue boat took him off. "I wasn't scared but I was worried how deep I was going," he told his rescuers.

Murray Will Negotiate With Steel Industry

But Won't Give In On Anything

PHILADELPHIA (AP) — Steelworkers union chief Philip Murray said today he is willing to renew labor peace talks with the steel industry, but stressed he's still standing pat on his demands.

Murray told reporters at the union's big convention that it would be up to the industry to initiate new negotiations, and that he was always ready to accept a bid.

Murray made it clear in his remarks to the convention that he was unwilling to retreat from the eventual 26-cents an hour "package," plus union shop, recommendations of the government's Wage Stabilization Board. The industry has balked at the WSB proposals.

"This organization is not going to compromise any more in this issue," Murray told the cheering delegates. "Our demands already have been compromised by the WSB. We didn't get all we wanted by any means. And we're in no mood to compromise any more with anybody."

A solution to the deadlocked steel dispute thus seemed as hopeless as ever. Murray was willing to talk over his contract demands, but he placed a floor on any bargaining by insisting on the full WSB's terms.

Meanwhile, the industry was still under government seizure, with legality of the government operation of the seized industry in the lap of the Supreme Court. Wage rates and working conditions remain frozen by the high court's "status quo" ruling.

The steelworkers convention prepared to quit in its fourth day. It has passed all the expected resolutions—putting the 2,500 delegates on record again as favoring repeal of the Taft-Hartley Law and as supporting civil rights legislation. A batch of Truman administration lieutenants had given their support to the union's side in the steel labor controversy.

The real question—and one of which there was no immediate answer—was how long will the steelworkers remain at work without a pay raise. They are now technically government employes under Truman's seizure order, and as such are barred from strike action.

However, delegates unanimously declared in a resolution Wednesday that they wouldn't work "indefinitely" without higher wages and working conditions. This gave Murray an advance okay to call a strike if he chose. But any walkout likely would provoke a court injunction against the union.

A possibility is a walkout, perhaps involving only part of the industry at first and lacking a formal strike call from Murray. He then could plead to a court, which might order the men, as government employes, back to work, that the workers were acting on their own initiative, not on union strike instructions. John L. Lewis once made that successful contention when his coal miners remained idle under seizure.

The distinct impression gained around the convention was that the steelworkers don't intend to let things drift indefinitely. If the Supreme Court rules the seizure legal, they expect Truman to raise their wages by approximately the WSB's terms. If the court rules the seizure unconstitutional, they expect to strike to force the WSB terms from mill owners.

But if the court delays its ruling for some time—if its summer recess starts without a decision on seizure being announced — the workers may possibly take things in their own hands, one way or another.

A move to raise steelworkers dues was expected to be made today, and this may generate some controversy. Walter Reuther, president of the CIO's Auto Workers Union, was the only scheduled speaker for what is scheduled to be the convention's final day.

Reds Take Up More Time In Attacking UN

MUNSAN, Korea (AP)—For the ninth straight day Red truce negotiators blasted the Allies and again virtually told them to formally break off the armistice talks.

Vice Adm. C. Turner Joy, senior Allied delegate, spoke for only two minutes of the 30-minute session. He used his time to "reject finally and formally" the Red prisoner exchange proposal and suggest a recess until the Reds have something new to offer.

North Korean Gen. Nam Il replied:

"Unless you formally declare the termination of these armistice negotiations, you have no reason to object to the normal holding of conferences."

Another session was scheduled at Panmunjom tomorrow at 11 a.m. (9 p.m. Friday EST).

Joy told the Reds "we again reject finally and formally" the Red proposal calling for exchange of 132,000 captured Reds for the 12,000 Allied captives in Communist hands.

Nam Il was equally firm in rejecting the Allied voluntarily repatriation plan. It would return only 70,000 prisoners to the Reds. The rest of the Red prisoners questioned refuse to return to Communist territory, the U.N. Command said.

The prisoner issue is blocking an armistice.

Nam Il said a letter written by Brig. Gen. Charles F. Colson, former commander of the Allies' Koje Island prison, "has disclosed to the whole world the utter bankruptcy of your position."

DAILY PRODUCTION CUT

Railroad Commission Slices Allowable 113,444 Barrels

AUSTIN, May 16 (AP)—The Railroad Commission today set an allowable of 2,847,875 barrels per day for June, a cut of 113,444 from the present figure.

Because of uncertainties caused by the strike situation Commission Chairman Olin Culberson said the production figure might be changed later if an emergency arises.

The third consecutive reduction in Texas' permissive crude oil flow will be achieved by cutting statewide production to 19 days in the 30-day month of June compared with 21 during May. The East Texas Field will remain on 19 days.

The Pantex Field will continue on 14 producing days; Hawkins, 15; and Pickton, 6. The Millican Field was placed on 9 days, and 14 West Texas fields connected to the Phillips-Goldsmith plant were given 19, one less than they enjoy this month.

The commission acted immediately after receiving testimony at the statewide proration hearing, despite pleas from several companies that action be delayed until the strike picture cleared.

Culberson said the continuing cuts in allowable were being made "in an effort to bring about a better balance." Because of the present clouded situation, pending settlement of the oil strike, he said the commission is "having to guess a whole lot in the dark."

"If an emergency arises, the commission has authority to issue a 15-day order, even without notice," he noted, but he said today's docket would be held open to consider changes in the oil situation in the near future if necessary.

Industry spokesmen agreed that their oil needs for June could not be positively determined at present. Several recommended drastic cuts in production to prevent national stocks of crude from soaring to disastrous levels.

Others advcated the less severe 19-day statewide producing schedule later adopted by the commission.

Ralph Dietler of Stanolind Oil Purchasing Co. Tulsa, was one of the more pessimistic.

"Our nominations are rather uncertain at the moment," he advised the commission, reporting "probably a million barrels" accumulated to his company in lease storage.

He feared that with 2½ million barrels of refining capacity out of service for the week ending May 10, national crude stocks would soar to 280 million barrels. This, he said, would be 30 to 35 million barrels in excess of desirable levels.

He recommended only 16 statewide producing days for June and suggested the commission postpone its decision "until the situation is clearer than it is at the moment."

Shell Oil Co. also wanted only 16 statewide days of slow. Magnolia wanted 18; Cities Service 17.

Humble Oil and Refining Co., Sinclair and Texas Co. advocated 19 days. Herman Pressler of Humble said that was based "on our very best estimate for the look-ahead."

Duval Grand Jury Indicts No One Today

SAN DIEGO, May 16 (AP)—No indictments were returned by the Duval County grand jury today as it reported on its brief investigation of alleged mistreatment of voters.

Instead the grand jury turned in two reports. One praised the work of Dist. Atty. Homer E. Dean Jr., and the other reported on the investigation.

Dist. Judge Sam G. Reams went from Alice to San Diego to receive the reports at 9:45 a.m. He recessed the jury subject to recall.

The second report described the jury's investigation of various charges. It listed them as including:

General charges of election fraud in the county.

Affidavits alleging irregularities in the November, 1950, election at Freer.

Charges of nepotism and misappropriation of public funds in the Benavides independent school district.

Charges of gambling and bawdy houses in the county.

Work of the Texas Rangers in the county.

Earlier today there had been indications the jury would continue its investigation without making the scheduled report. Reams said Dean had advised him the jury had decided to continue its investigation with new information at hand. But shortly afterward the formal report was issued.

Reams had asked Texas Rangers and other state officials to help in the investigation.

Trans-Texas Slaps Pioneer

DALLAS, May 16 (AP)—Trans-Texas Airways has asked that Pioneer Airlines be disqualified as an applicant in the current Civil Aeronautics board "Texas case" for local servce, it was disclosed today.

In an exhibit filed with the CAB, conducting a hearing in the case here Trans-Texas stated, "Pioneer Airlines' lightly veiled desire and ambition to become a regional trunk line have climaxed and broken into the clear since the board (CAB) permitted Pioneer to participate in the 'Texas Local Service Case.' "

Trans-Texas' statement said:

"Pioneer has through their actions with reference to the purchase of nine post war trunk-line type aircraft removed themselves from the local service classification and therefore should be disqualified in this proceeding."

To support the request, Trans-Texas claimed to be "actually the only operating local service carrier in the case."

Trans-Texas is asking for an additional 1,847 route miles to 17 new points and seven points already receiving service.

Its proposals for new routes include San Antonio to Shreveport and Beaumont, Austin to Wichita Falls, Dallas to Amarillo and San Antonio to Oklahoma City.

With the exception of the San Antonio to Oklahoma City application, Pioneer has similar applications.

Drops Below 100 Here

Temperatures lowered from the 100 - plus weather yesterday, reaching a high of only 99. Low for last night was 69, and the temperature at 7:30 o'clock this morning was 70, according to Mrs. D. P. Strayhorn, weather observer.

WEATHER

WEST TEXAS: Partly cloudy, widely scattered afternoon and eveing thundershowers, cooler in the Panhandle and Upper South Plains Friday. Partly cloudy and cooler Friday night and Saturday.

EAST AND SOUTH CENTRAL TEXAS: Partly cloudy and warm Friday and Friday night. Saturday partly cloudy, widely scattered thundershowers. Cooler north and west portions. Fresh moderately strong southerly winds on the coast.

NRTH CENTRAL TEXAS: Partly cloudy to cloudy and warm, widely scattered thundershowers Friday or Friday night. Saturday. Partly cloudy, scattered showers southeast portion, cooler.

Liberty Stops Broadcasting; Program Changes At KSNY

Network broadcasts ceased to come to the Snyder area last night when Gordon McLendon, head of the Liberty Broadcasting System, announced through his network stations that LBS has suspended operations "until the courts grant me relief."

The Associated Press reported that McLendon charged that the major and minor leagues of baseball entered a conspiracy to deprive him of his rights to broadcast and said the Justice Department "didn't have the guts" to fight baseball's violation of the law.

McLendon started his major league broadcasts in 1948 at the age of 27, doing the announcing himself and calling himself "The Old Scotchman." He bucked a baseball law, which prohibited broadcasting of games at any time of day or night within an area of 50 miles of a minor league club's home base without the owner's consent. The Justice Department eventually ruled that the 50-mile rule was illegal.

The minor leagues then claimed his broadcasts hurt their attendance because of the "saturation" of baseball which kept people out of the minor league parks. He disputed this and with contracts with major league clubs prospered until this year when he claimed his "game-of-the-day" broadcasts were frozen out of 13 major league parks. He sued the 13 clubs, Commissioner Ford Frick, and the presidents of the American and National Leagues for $12 million, charging violation of the antitrust law.

Charles Wolfe, station manager at KSNY, said that McLendon's announcement last night that LBS was suspending operations came as a surprise to him and his staff. He added that McLendon had recently cut Liberty's broadcasting to eight hours a day but had said nothing of the suspension move.

Wolfe said that KSNY had previously made arrangements with RCA Victor for a supply sometime this week of 3,000 45-RPM records, adding that with those records the station will not drop any program standards and will possibly improve them.

McLendon, who said he was given only a few afternoon games he could broadcast and had been denied broadcasting night games at all, alleged in his suit that the major league clubs refused to sell broadcast rights outside the 11-state major league area until the 1952 season started. "This kept us from selling national advertising for our baseball coverage this year because we could not promise advertisers we would be able to cover a team," Lester L. May, McLendon's attorney, said.

The 458 - station network suspended operations at the close of business last night, but McLendon said Liberty would be back "when we can win the battle which the Justice Department hasn't got the guts to fight."

McLendon's father, B. R. Mc Lendon, co - chairman of the LBS board of directors, said the system is not in financial difficulty, and May added that they are not contemplating brankruptcy proceedings, adding that reports that they may file in bankruptcy court in Dallas are untrue.

McLendon owns three radio stations—KLIF in Dallas, KLBS at Houston, and KELP at El Paso.

Tidelands Bill Passes Senate; To President

WASHINGTON, May 16 (AP)—The Senate passed a bill today giving the states clear title to oil-rich submerged lands off their coasts. This sent the legislation to President Truman, for approval or veto.

The Senate acted by voice vote on which members are not recorded.

The issue is state-vs-federal ownership. Truman vetoed a state ownership bill in 1946 but has not said publicly what he will do about this one. Most Capitol guesses were he would veto it.

California, Texas, and Louisiana are most directly concerned. Experts have estimated the worth of oil in the submerged lands off their coasts anywhere from 22 to 39 billion dollars.

The Supreme Court has ruled three times that the federal government has "paramount rights" over the lands, but state ownership sponsors contended the Court never nailed down the question of actual ownership and they offered the bill to give the states clear title.

The measure passed the House by a vote of 247 to 89, a margin sufficient, if maintained, to assure House passage over an expected presidential veto.

Sen. O'Mahoney (D-Wyo) said the Senate would take up the bill as the first order of business today. He expressed confidence the measure not only would be vetoed, but that the Senate would back up a presidential veto even if members approved the measure today.

A two-thirds majority vote by both House and Senate is required to override a presidential veto.

Pump Tests On Scurry Wildcat

Stanolind Oil & Gas No. 2 O. A. Buffaloe, Strawn wildcat, in North Scurry County, is continuing to test on the pump after making some very slight shows of oil.

The well pumped and flowed 125 barrels of water and no oil in a six - hour gauge. In the next 18 hours, it pumped and flowed 768 barrels of water with four barrels of oil. The well has been plugged back to total depth of 7,595 feet in Strawn lime.

BORDEN WELL

Sinclair Oil & Gas No. 1 Roy Reeder, one location north of the Myrtle - Pennsylvanian field in Northeast Borden County, is drilling below 5,350 feet in shale and lime.

Phillips Petroleum No. 1-A Dennis, Northwest Borden wildcat, is drilling in lime and shale below 8,813 feet.

DRILLING REPORT

American Trading No. 1 Elmer Howell, Southeast Scurry wildcat is drilling below 7,311 feet in lime and chert.

In Southwest Scurry County, Magnolia No. 2-D Conrad is drilling in lime and chert below 4,067 feet.

Superior No. 13 - 578 Jordan Northwest Scurry prospector, is drilling below 6,561 feet in shale.

Pure Oil No. 9 Whatley, Cisco project, is moving off the drilling rig in preparation for the installation of a pump. Completion will be tried from perforations in the Cisco.

Chinese Maneuvers

TAIPEH (AP)—Sirens sounded a half-hour air alert this afternoon but nothing happened. Large-scale military maneuvers are reported under way on this Chinese Nationalist island.

ROMANCE DEAD

Most of the couples anticipating marriage in the near future are apparently waiting for June to arrive. No marriage license has been issued in the county since May 3. The county clerk said jokingly that he was contemplating a three-day sale with marriage licenses a special at half price.

Top Ace Shot Down In Korea

U.S. FIFTH AIR FORCE, Korea (AP)—The Air Force announced today that Col. Walker M. Mahurin, one of America's greatest fighter pilots, was shot down over Korea Tuesday.

The 33-year-old Sabre jet pilot who downed more than 25 planes in two wars hasn't been heard from since he radioed:

"I've been hit by flak and I think I'm on fire."

The Air Force said it didn't know whether he parachuted.

Mahurin, from Fort Wayne, Ind., was pioneering the use of Sabre jet fighters in dive bombing. That was one of his jobs as a combat group commander of the Fourth Fighter Wing.

McCarthy Got Help With His Housing Piece

WASHINGTON, May 16 (AP)—Walter M. Royal Jr., a government publicity man, testified today he and about a dozen other federal workers helped Sen. McCarthy (R-Wis.) prepare an article on housing which the Senator sold for $10,000. Royal said they did not write it for McCarthy.

He gave the testimony to a Senate rules subcommittee at a public hearing on a move by Sen. Benton (D-Conn.) to have McCarthy expelled from the Senate.

Benton contends it was unethical for McCarthy to accept $10,000 for the article from the Lustron Corp., a Columbus, O., prefabricated housing firm. At the time Lustron bought the article, it was heavily in debt to the government and it later went broke.

McCarthy contends that it was entirely proper for him to accept the payment and that he performed a public service by writing the article.

Royal, a special assistant to the director of publicity for the Housing and Home Finance Agency (HHFA), said he also helped a writer for Lustron prepare material for an advertising booklet in which McCarthy's article was included. He said he was not aware until "about the end of the project" that Maron Simon, the writer, was on Lustron's payroll.

Asked whether there had been "withholding" of Simon's connection with Tustron, Royal said: "I think not."

Local Level Bargaining For Striking Oil Workers Starts

By The Associated Press

Bargaining continued on the local level Friday between strike-bound Texas oil refineries and CIO oil workers in an effort to end the 17-day walkout.

Some Texas workers have already returned to work.

However, on the Texas Gulf Coast 11 refineries are still struck and plant to plant contracts must be signed before they are opened.

Government officials, eyeing what one of them called a "pretty critical" shortage of aviation gas, set up 15 bargaining sessions between union and oil company negotiators across the country.

O. A. Knight, leader of a coalition of unions which have been on strike for 16 days, said in an interview that "we have called off the strike" and most strikers should be back on the job soon.

Before that could happen, the 22 unions and 90,000 strikers involved would have to sign hundreds of local bargaining agreements with more than 70 oil companies.

In Wichita Falls, union and company officials scheduled a meeting Friday in an attempt to settle the strike at the Continental Refinery.

The company offered a 15 cents an hour wage hike plus shift differentials and a $50 cost of living bonus. The union wanted an 18 cents increase and a $100 bonus.

Oil workers throughout the nation originally struck for a 25 cents an hour increase and premiums for certain shifts. The Wage Stabilization Board Wednesday set a wage boost ceiling of 15 cents an hour in one case and this was interpreted as applying to all.

The 15 cents an hour increase was offered to employes of the Atlantic Refinery Co. in Port Arthur Thursday but union officials had no immediate answer.

Negotiations also were scheduled with the Gulf Oil Corp. in Port Arthur.

CIO oil workers at the American Liberty Oil Co. in Mt. Pleasant began returning to work Thursday although no wage agreement has been reached. The return was voted by the union local Wednesday night.

The WSB approved Thursday a 15 cents an hour general wage boost for employes at the Phillips Petroleum Co. plant in Borger. The contract recently was agreed to by the firm and 3,000 non-striking members of the International Union of Operating Engineers (AFL). The new wage scale is retroactive to May 1.

Officials of oil pipeline companies here whose employes are struck said there has been no change in the local situation yet.

An official of the Pan American Pipeline Co., which has about 75 striking employes in West Texas division with headquarters here, said it is understood that the strike is now on a local basis, but that the local strike had not changed in any way.

Texas - New Mexico Pipeline Co. officials said no changes have been made in their strike situation. Employes of the company have been struck for 17 days, with operations being carried on by supervisory personnel.

Anti-Red Bills Given Nod In Japanese House

TOKYO (AP) — The controversial Anti-Subversives Bill, giving the government power to ban demonstrations such as the one which erupted into May Day riots, passed the House Thursday, 194 to 103.

Two other related bills also were passed and immediately sent to the House of Councillors (Senate) where a hot fight is expected.

Prime Minister Shigeru Yoshida and his Liberal party contend the Anti-Subversive Bill is necessary to prevent chaos and disorder.

Nuts Bolt Mental Hospital In Oklahoma, Kidnap One Guard

VINITA, Okla., May 16 (AP)—Three dangerous inmates of Eastern State Hospital escaped today by kidnaping a guard at gunpoint and fleeing in his automobile.

They later released the guard, S. S. Cochran, unharmed about a dozen miles north of here on U. S. Highway 66.

Dr. P. L. Hays, assistant superintendent of the hospital for insane, identified the trio as Edward Harrison, 35, from Okmulgee; Robert Red, 41, Eufaula, and Forrest Taylor, 38, Durant.

Harrison, once convicted of robbery, was reported leader of the break. Dr. Hays said all three could be considered "dangerously insane."

The trio started their break in a shower room to which they were admitted to shave. Dr. Hays said they confronted the attendant with an automatic pistol and demanded his keys.

"I don't have the keys, you're joking," Dr. Hays said the attendant told the men.

They then turned on Cochran, veteran guard who was working the "cage door," entry to the shower room.

Forcing Cochran to accompany them outside, they got into his 1951 Plymouth coupe and ordered him to drive them away from the hospital.

Cochran reported Harrison later took the wheel and drove "about 90 or 95 miles an hour all the time."

"They told me they would have killed me except I'd always been good to them," the guard said.

After releasing him, the three escapees headed down a back road toward the Kansas-Oklahoma line. Cochran walked a mile to a farm house to give an alarm, and authorities on both sides of the line placed road blocks in the area.

Dr. Hays said he didn't know how the trio obtained the gun, but said Harrison had two visitors this week. After each visit, he said, Harrison was searched but guards found nothing.

Snyder Representatives Are At Air Service Hearing In Dallas

Six Snyder men are in Dallas today to present Scurry County's case in its applications for air service before the Civil Aeronautics Board.

Three of the men, James Roser, who is acting as the chamber's attorney in the case; Ralph Geisenhoner, a Chamber of Commerce vice president; and Leon Huff, chamber manager, flew to Dallas last night from Abilene after learning yesterday that the hearing would probably be held today instead of Monday. Leaving this morning from Sweetwater were County Judge Edgar Taylor, Dr. John Blum and Sam Joyce. Both Blum and Joyce are members of the county airport board.

Huff received word by phone late yesterday afternoon from Bob Smith, executive vice - president and assistant to the treasurer for Pioneer Airlines, that the hearing would probably be held this afternoon.

H. D. Moreland, postmaster, who is a member of the county airport committee and was previously scheduled as a witness in the hearing, said today that the Post Office department informed him that a department representative would be at the hearings to testify. Moreland is not attending.

Representatives going to the hearing expected to be back in Snyder tonight. They said that they will not definitely know whether service has been approved for this area until the CAB sends out results of the hearing. Huff said that if the Scurry County application is approved in Dallas, it will be reviewed by a board in Washington, D. C., which may ask for witnesses to appear there before final approval.

Most Scurry representatives going to the hearing expressed belief that Scurry County will have air service by late summer if the Dallas board approves the application.

Pioneer and Continental Air Lines have both expressed their desire to provide the service here, Huff said, adding that Trans-Texas has indicated interest.

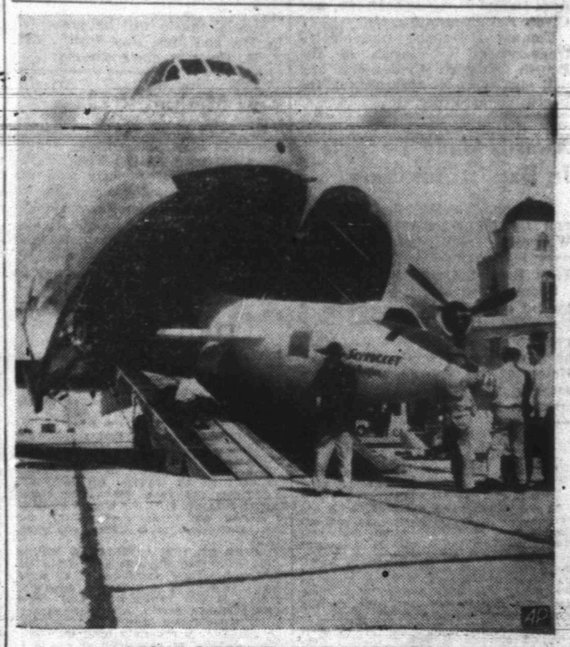

SKYROCKET HITCHHIKER

A Douglas Skyrocket plane, for which the Navy claims the world's speed and altitude records, becomes an aerial hitchhiker as it is loaded aboard an Air Force C-124 Globemaster in El Segundo, Calif., through the transport's clamshell door opening. The Globemaster is taking the Skyrocket to Bolling Field, Washington, D.C., for display on Armed Forces Day Sunday.

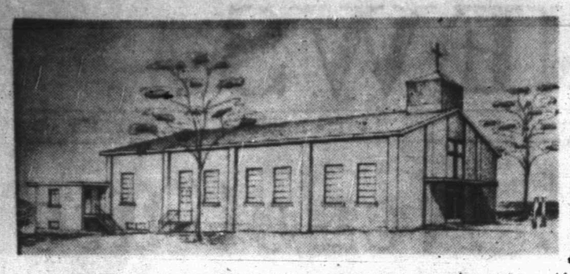

GROUNDBREAKING HERE SUNDAY

Groundbreaking ceremonies will be held at the site of the new Catholic Church at 2 o'clock Sunday afternoon, the Rev. Edward Chrisman announced. The $25,000 structure will be located at Avenue A and Thirty-second Street. $17,000 of this amount has been raised. The building committee for the church is made up of John Mingwasser, Bill Mapes, John Lallande, Emil Kubala, Steve Bodzik and Ed Noll. An architect's drawing is shown above.

ApproveBudget Of Methodist's

A budget of $52,143 was adopted recently by the board of stewards of the First Methodist Church for the church year beginning June 1.

The budget for the new year will be only $363 more than the $51,780 budget which was spent during the church year ending May 31. The new budget is divided into three parts as follows: General operating fund, $27,843; world service and all special calls, $12,000, and retirement of the building debt, $12,500.

Wayne Boren served as chairman of the finance committee which recommended the adoption of the new budget. Other members of the finance committee are Dr. John Blum, Bob Dupree, J. J. Dyer, T. M. Deffebach, Herman Doak, Lyle Deffebach, J. W. Greene and R. H. Odom.

The Church has reported the addition of 232 new members during the past year, bringing the total membership to 1,207.

Youth Rally Set For Baptists On June 6

Plans are now under way for a youth rally to be held June 6 at the First Baptist Church.

Young people of the church will conduct the service under the direction of Mrs. Vern Hines and Mrs. G. C. Coleman. Maple Avery of Big Spring will be the guest speaker, and Hulen Hazard, also of Big Spring, will direct the music. All young people of this area are to be invited.

Soil Stewardship Will Be Adcock's Service

Soil Stewardship Sunday will be observed in morning services at the First Methodist Church Sunday, the Rev. Woodrow W. Adcock, pastor, has announced.

He has extended an invitiation to the public to attend this special service, set aside as "a special day for remembering our God-given responsibility as stewards of the soil."

The observance of Soil Stewardship was first observed in many sections of the Southwest several years ago, Mr. Adcock said. The Farm and Ranch-Southern Agriculturist has cooperated with preachers and soil conservation workers in establishing it and promoting its observance.

Singing Convention In Howard County Planned

The Howard County Singing Convention will hold its annual meeting Sunday at the Mount Joy Baptist Church in Knott. Singing is to begin at 1:30 o'clock.

Visitors from many West Texas towns are expected to attend, Mrs. Ted Pachall, secretary of the convention, said, and all those interested in the singing are invited to attend.

Haskell Beard Will Be Methodist Board Head

Haskell Beard was elected chairman of the board of stewards of the First Methodist Church at a meeting last week.

He will begin his second year as chairman of the board on June 1. Other officers for the board are Ross Hemphill, vice-chairman, and Clyde Hall, secretary.

Tommy Deffebach was elected treasurer of the church of the Fourth Quarterly Conference, and will also serve as treasurer of the board of stewards.

Awards Made To Girls In Baptist Auxiliary

Suzanne Houston, Joy Berzman and Latrail Elrod were honored Wednesday night for outstanding work in the Girls' Auxiliary of the First Baptist Church.

Special recognition was also extended about 20 other members of the organization at the coronation ceremony. Mrs. Wayland Holt, head of the Women's Missionary Union of the church, made the awards. The Girls' Auxiliary is sponsored by the WMU.

LEGAL NOTICE

NOTICE OF BOARD OF EQUALIZATION MEETING

In obedience to an order of the Board of Equalization regularly convened and sitting, notice is hereby given that said Board of Equalization will be in session at its regular meeting place in the Courthouse in the town of Snyder, Scurry County, Texas, at 9 o'clock A.M. beginning on Wednesday the 28th day of May, 1952, and from day to day thereafter, for the purpose of determining, fixing and equalizing the value of any and all taxable property situated in Scurry County, Texas, until such values have finally been determined for taxable purposes for the year 1952, and any and all persons interested or having business with said Board are hereby notified to be present.

Pat Johnston,
County Clerk, Scurry County, Texas.
Scurry County, Snyder, Texas.
14 day of May, 1952.

Official Board Of First Christian Church Holds First Meeting

The official board of the First Christian Church held its first meeting of the church year Wednesday night.

Among the actions of the board was the election of H. A. Johnson to serve a three-year term as trustee.

Leaders approved for the new year and the committees on which they will serve were: A. T. Nicholas, education; Mrs. Hugh Taylor, evangelism; Mrs. L. D. Harlin, membership; Mrs. Carl Lawrence, missions: Johnson, stewardship; D. L. Collins, worship.

Emery Smith was named chairman of the building committee. Other members of this group are Ed Hall, Collins, J. B. Turner and Raymond Williams.

Father-Son Banquet Planned By Brotherhood

A father-son banquet is to be given by the Brotherhood of the First Baptist Church on May 27, the planning committee has announced. The Rev. R. Y. Bradford of Colorado City will be guest speaker for the evening, and Roland Gregry, also of Colorado City, will present special music for the program.

Men of the Green Hills Mission church were guests at a Brotherhood meeting held earlier this week. Refreshments were served following the program.

Fidelis Class Meets With Mrs. Guy Glenn

Mrs. Guy Glenn was hostess for a recent meeting of the Fidelis Sunday School class.

Co-hostesses were Mrs. Paul Collins and Mrs. Vertna Gartman. Mrs. C. E. McGaw and Mrs. W. D. Harral presented the program following a business session.

Refreshments were served to Mrs. J. M. Newton, Mrs. E. E. Weathersbee, Mrs. J. E. LeMond, Mrs. Wayne Short, Mrs. Lymon Wade, Mrs. Fred Walton, Mrs. Bennie Pinnell, Mrs. Jack Inman, Mrs. Nolan von Roeder, Mrs. Roy Stokes, Mrs. W. A. Disheroon, Mrs. I. S. Cross, Mrs. J. C. Fish, the hostesses and program speakers.

Book Is Reviewed At Sunday School Class

"The High Calling" by James Street was the book reviewed yesterday morning by Mrs. Scott Casey at the monthly meeting of the Homemakers Sunday School Class of the First Baptist Church.

The book review followed the regular business session which began at 9:30 in the home of Mrs. Bob Davie, 3734 Dalton Drive. Members attending were Mrs. Ficas Bell, Mrs. Sam Joyce, Mrs. I. B. Roberson, Mrs. Joe Graham, Mrs. Whit Thompson, Jr., Mrs. J. W. Kitchings, Mrs. J. W. Sanders and Mrs. Casey.

Revival Services At Nazarene Start Today

The Rev. T. M. Scott of Pomona, Cal., will open revival services at the Church of the Naz arene here tonight.

Services during the revival will start at 7:45 each night, with the meeting continuing through next Friday night. No morning services are being planned at this time.

Special music will be presented by Mr. and Mrs. Ray Smith. Mrs. J. B. Cook is choir director.

New Methodist Class

Dr. John Blum has been named president of a new Sunday school class for men at the First Methodist Church. The class was organized last Sunday.

Other officers of the class include Paul Keaton, vice - president, and Ernest Wiggins, secretary. Haskell Beard will teach the class Sunday, with a teacher to be elected in the near future.

DAILY NEWS

Published every evening except Saturday and Sunday morning by the Snyder Daily News at Snyder, Texas.

Entered as second-class matter at the Post Office at Snyder, Texas.

HERBERT FEATHER, Publisher
HOUSTON H. HARTE, Editor
ROBBY PERKINS, Adv. Manager
DILLARD POPE, Classified Adv. Mgr.
J. R. ECKSTADT, Circulation Manager

SUBSCRIPTION RATES: By CARRIER in Snyder, one year, $12.00. By Motor Carrier delivery, $1.20 per month. By Mail in Scurry and adjoining Counties, one year, $7.95. Balance of Texas, one year, $10.95.

MEMBER OF THE ASSOCIATED PRESS

The Associated Press is exclusively entitled to use for republication of all news dispatches credited to it and not otherwise credited in this newspaper; also local news published herein. All rights reserved for republication of special dispatches.

Any erroneous reflection upon the character, standing or reputation of any person, firm or corporation which may occur in the columns of THE SNYDER DAILY NEWS will be gladly corrected upon being brought to the attention of the management.

The publishers are not responsible for copy ommissions, typographical errors or unintentional errors that may occur other than to correct in next issue after it is brought to their attention.

Nicholas Will Speak To Church Here Sunday

A. T. Nicholas will be the speaker for Sunday morning services of the First Christian Church in the absence of the pastor, the Rev. Clifford Taylor, Jr.

Mr. Taylor left this morning for Chicago, Ill., where he will attend the international convention of the Disciples of Christ (Christian Churches.)

Nicholas will take as his topic "A Rich, Rich Church." The choir's anthem will be "Jesus, Stand Beside Me."

No evening services will be held at the church because of baccalaureate services at Snyler High School.

Taylor At Meeting To Consider Merger Plan

The Rev. Clifford. Taylor, Jr., pastor of the First Christian Church, will be among the delegates to the international convention of the Disciples of Christ to be held in Chicago, Ill., Monday through Friday.

This convention will be held simultaneously with the American Baptist Convention, and evening sessions of the two groups will be held jointly on Tuesday, Wednesday and Thursday. Discussion at the Tuesday night session will include reports from representatives of both groups on merger negotiations.

Brotherhood Meeting

A large group of men from 25 churches attended the bi-monthly meeting of the Mitchell - Scurry Baptist brotherhood at the First Baptist Church in Roscoe last night, C. E. McGaw announced.

After reports from local brotherhoods and a business meeting, short classes were held in special music, personal stewardship, personal consecration, and personal soul winning.

To Pick Two Chairmen

Chairmen are to be elected by both groups of the Women's Christian Fellowship of the First Christian Church at meetings Monday. Group one is to meet at 4 o'clock with Mrs. W. D. Casebolt, 1918 Coleman, while Group two will meet at 8 o'clock with Miss Frances Boren, 1811 Thirty - seventh Street.

Bible Forum Topic

The Christian law and grace will be the topic of the Joseph G. Good on the West Texas Forum broadcast at 7:45 Sunday morning. The address will compare the freedom of Christianity to the strictness under the 10 commandments, Mr. Good said.

Attend Training Camp

Mrs. Frank Strom, Mrs. W. W. Adcock, and Roy Lashaway represented the First Methodist Church at a training camp for junior workers Tuesday and Wednesday. The training meeting was held at the Ceta Canyon Methodist Camp.

Good Shows In Test At Oklahoma Wildcat

TULSA, May 16 (AP)—The Delta Petroleum Co. has confirmed what appears to be a successful drill stem test in the North Ramsey-Misener pool of Payne County, Okla.

Delta's No. 1 Whitemore—NW SE NW of 32-19N-2W—surfaced gas in 2 minutes and oil in 14 minutes, flowing at a potential rate of 30 barrels of 42 gravity crude per hour. Casing was set for production.

Mr. Republican Glad Truman Will Make Whistle Stop Tour

WASHINGTON (AP)—Sen. Robert A. Taft said today he welcomes President Truman's decision to make a whistle stop campaign for the Democratic presidential nominee this fall.

Taft, who wants to become the Republican nominee, told his reporter he is delighted to hear that Truman is going to head the Democratic campaign, no matter who the nominee is.

The Ohio senator has been caustically critical of the Truman administration's record.

Sen. Lodge (R-Mass), heading the drive to get the GOP nomination for Gen. Dwight D. Eisenhower, said he isn't particularly interested in what Truman does.

"I think we are going to have an affirmative campaign, based on what the Republican party plans to do and not just depend on criticizing the Democrats," Lodge said. "And it won't be a 'me-too' campaign if Gen. Eisenhower is nominated."

This last was an allusion to Taft's contention that Eisenhower would be advised by Gov. Thomas E. Dewey of New York, another Eisenhower campaign leader, to soft-pedal criticism of the administration's foreign policies.

In his first definitely-scheduled address on his return from Europe —in Abilene, Kan., June 4—Eisenhower is not expected to discuss detailed political policies.

However, Lodge said on a radio program last night that Eisenhower will be "very vocal beginning June 4 and will unquestionably talk about the major issues of the day." Another speech has been tentatively listed for June 14 in Detroit, although Lodge said there was no final decision on this.

A Michigan speech might be calculated to offset, in part, Gen. Douglas MacArthur's assertion at Lansing last night that maneuvering in the nomination race "sets the stage for the emergence upon the American scene of the ugly threat of a military state."

Without naming Eisenhower, MacArthur—a reputed Taft supporter — scored suggestions that both parties nominate the same candidate.

Dewey's statement last Sunday that the Democrats had rigged farm prices downward just before the 1948 presidential election was called untrue by Truman at a news conference yesterday. Dewey said the administration deliberately caused a drop in agricultural prices on the eve of the election to make the farmers think further declines could be expected if the Republicans were elected.

There is not a word of truth in that and he (Dewey) knows it, Truman said, adding that's just a political statement.

In Albany, Dewey said in a statement: "I regret to see that the President is again forgetting recent history, which seems to have become a habit with him. I refer him to the official reports of a decline in prices of wheat, corn, hogs and beans just before the election in 1948."

Truman also told reporters at his news conference that:

1. He would be honored to be a delegate from Missouri but he won t attend the Democratic convention until after the party's presidential nominee is selected.

2. He hasn't decided which candidate he would be for but he is willing to work for any candidate who is nominated just as hard as he worked for himself in 1948.

3. He knows what kind of a platform the convention will adopt—it will be in line with party platforms from 1932 through 1948 and will endorse his "Fair Deal" proposals.

Truman smilingly turned away efforts of reporters to draw him out on his choice for the party's presidential nomination.

However, he made it clear that he himself doesn't want the Democratic nomination again.

The President insisted he can support any nominee the party chooses. He praised the qualifications of W. Averell Harriman of New York, the mutual security administrator, and he said the same praise applied to Sen. Richard B. Russell of Georgia, chief congressional opponent of his civil rights program, as well as to all of the other candidates who have been mentioned.

Correspondent Being Removed By Indonesians

JAKARTA, Indonesia (AP) — The Indonesian government has ordered Bob L. Kroon, Associated Press correspondent in Jakarta, to leave the country by May 21.

Information Minister Arnold Mononutu said the action was based on the fact that the residence permit of Kroon, a Dutch citizen, had expired. The request or renewal of the permit was refused because of what Mononutu called Kroon's "Dutch colonial attitude, antagonistic to the people of Indonesia."

Kroon, who has been in Indonesia for five years, denied he is unsympathetic to the new state. He pointed out that he was employed by the government here as program advisor to the Indonesian radio before he became an AP correspondent.

Mononutu said the order for Kroon to leave the country had "no connection with his reporting for The Associated Press." The minister said the main complaints about Kroon's attitude came from the Defense Ministry, most powerful organ of the government.

Kroon said some ministry officials disliked his reporting of the Anboina Island revolt more than a year ago and the recent fighting by fanatical Darul Islam (Moslem) gangs in West Java. However, no action was taken against him at the time.

The refusal to extend Kroon's permit is in line with action taken in recent weeks against other Dutch citizens in Indonesa.

Dr. Battenfield Is Speaker At Rotary

Dr. John Y. Battenfield, owner of the Snyder Hospital, was speaker at noon yesterday before the Rotary Club.

Battenfield, who was physician in charge for the International Bechtel Co. in Jeddah, Saudia Arabia, before coming to Snyder, told Rotarians about the customs, sanitary conditions, and diseases in Saudi Arabia.

S. S. Forrest of the Forrest Lumber Co. in Lubbock was a guest at the club luncheon. Visiting Rotarians were Ray Townsend and Dr. G. S. Dillon of Big Spring and George C. Walters of Overton.

Promotion Of Gail Students

Promotion exercises for 10 students having completed the eighth grade were held in the Borden County district courtroom at Gail Wednesday night. Those promoted were Lucy Fuller, Richard Zedlitz, Walter Lee Harvey, Glenn Kingston, Lonnie Doyle, Michael Smith, Ralph Stephens, Gail Rogers, Donna Rudd, and Sue Rogers.

After the invocation by C. S. Harris, county judge, the commencement address was given by Bob Davie of Snyder, district attorney. S. P. Stewart, superintendent, presided at the exercises, and Bert Dennis, school board president, presented diplomas. H. D. Williams, a trustee on the school board, gave the benediction.

About 150 persons attended the event. Those promoted will form the first freshman class of the new Gail Borden High School, now under construction there.

The one-humped camel does not reach full maturity until about its 16th yeaf.

Camels with one hump are believed to have been one of the first animals to be domesticated.

Rice is the poorest of all cereals in food value.

Praises BIG 12 For Relieving Her Nagging Aches and Pains

Every day people from all over Texas write in telling how BIG 12 has helped them regain their old time feeling of well being. For instance, take Mrs. Blanche Styron of 402 West Henderson in Cleburne. Mrs. Styron is a nurse and it wasn't so long ago that she had a hard time carrying on her profession. Then she heard how BIG 12 was helping other people with a similar condition caused by deficiencies of Vitamin B_1, B_2, Niacin and Iron and decided to try it. But let Mrs. Styron tell her experience with BIG 12 in her own words.

"For some time I had aches and pains all over my body, I suffered terribly all during that time. Then I heard about BIG 12 and out of sheer desperation I got a bottle. With that first bottle I felt a great change for the better and I have since taken thirty or forty bottles. I have now returned to my work which is practical nursing. At present I am walking two miles each day to take care of my patient. I am still taking BIG 12 and will continue to take it for it has helped me more than I can ever say."

There is nothing miraculous about BIG 12 but sometimes results like those secured by Mrs. Styron almost make it seem so. It is a proven fact that lack of Vitamin B_1, B_2, Niacin and Iron can cause nagging aches and pains, stomach distress, lack of energy, sleeplessness, nervousness and poor appetite and BIG 12 contains these essential elements that give that glorious feeling of well being that makes life worth

Mrs. Blanche Styron

living. And remember, in addition to Vitamins B_1, B_2, Niacin and Iron, the daily dose of BIG 12 contains as much of the new Red Vitamin B_{12} as a doctor usually gives in an intramuscular injection. These vitamins and the great iron content of BIG 12 (far more iron than any other tonic contains) when taken into the system, goes to work immediately so if you suffer from these deficiency caused ailments, be fair to yourself, don't go on through life suffering nagging aches and pains, stomach distress, sleeplessness, nervousness, poor appetite and a general run-down condition due to a deficiency of Vitamins B_1, B_2, Niacin and Iron but get a bottle of pleasant tasting BIG 12 from your drug store today.

EVERYTHING'S O.K.! IT'S A BOY!

What price good news? So often it's the price of a telephone call . . . and that means just a *few pennies.*

Worth more? Of course. Many telephone calls are practically priceless in their value to you.

And yet the average cost of each local call, including tax, is only about 2½¢.

Can you think of a better bargain?

Every "hello" is a good buy

FOR FASTER LONG DISTANCE SERVICE . . . CALL BY NUMBER

Dr. John F. Blum
OPTOMETRIST
N.W. CORNER OF SQUARE
Most Prescrptions Filled the Same Day Patient Comes To Office
Phone 3-3992 Snyder, Texas

PICTURE FRAMING
See My Display At Forrest Builders Supply or
J. J. TATUM, CARPENTER SHOP
112 East 25th St. Phone 3-4168
Open Late and Weekends

CUSTOM MADE PICTURE FRAMES
Large Selection of Picture Frame Moldings To Choose From.
Reynold's Paint & Wallpaper Co.
2403 Avenue R Dial 3-4542

Insurance - Loans - Oil
Real Estate
HUGH BOREN & SON
Insurance Agency
BASEMENT FULLER BLDG.
Snyder, Texas Phone 3-3651

For Expert Typewriter Repair
Call 3-7202
Typewriters Cleaned, Adjusted, Conditioned
Repair Calls Made To Your Place of Business.
BENNETT — FEATHER
Times Printing Company
WE DELIVER

INVINCIBLE STEEL DESK

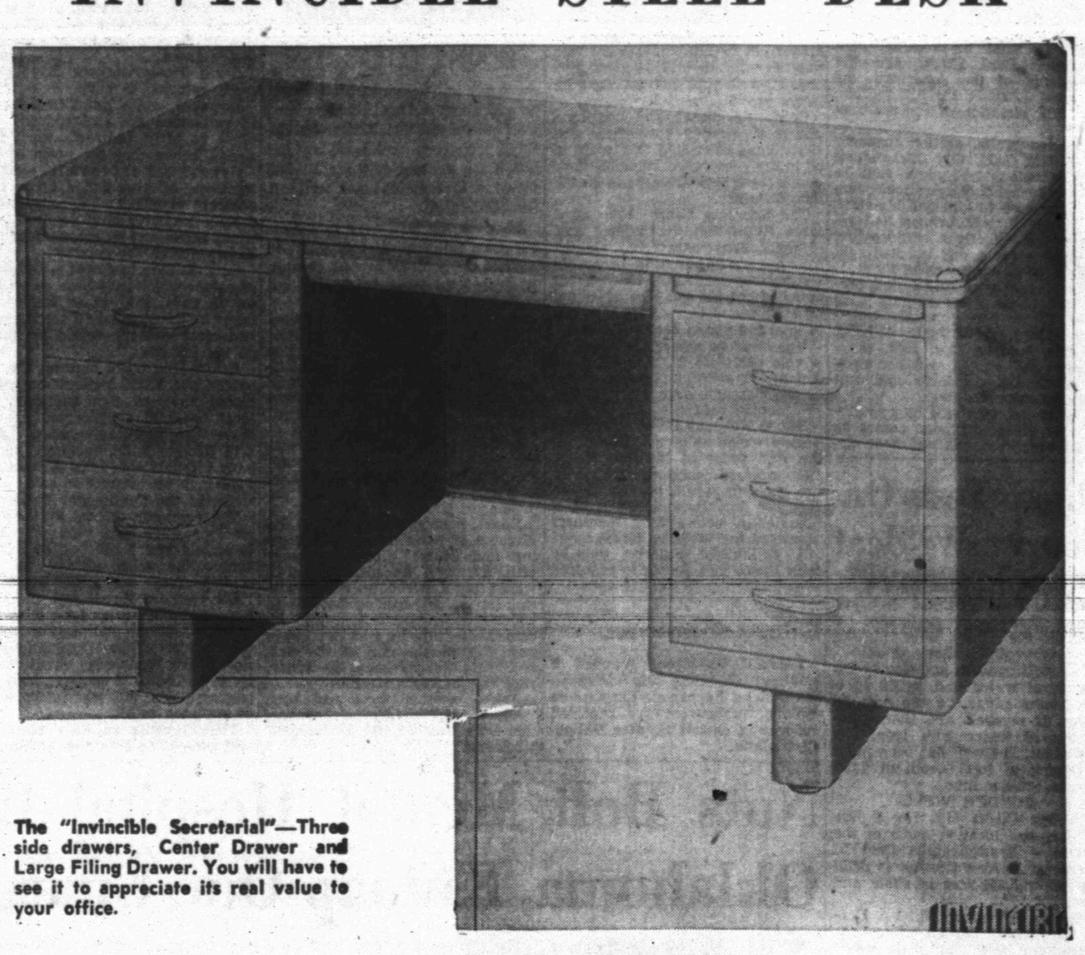

The "Invincible Secretarial"—Three side drawers, Center Drawer and Large Filing Drawer. You will have to see it to appreciate its real value to your office.

BENNETT & FEATHER
TIMES PRINTING CO.
1907 25TH ST. PHONE 3-7202

Better Times Are Seen By Businessmen

By SAM DAWSON

NEW YORK, May 16 (AP)—Some of the depressed industries are reporting the first signs today of what could be a turn in the tide.

Those seeing either better sales and orders, or believing that the bottom has been reached for their business, include spokesmen for:

Cotton, rayon, acetate, knitwear, dresses, shirts, shoes, men's wear, furniture, and TV set makers. These are among the industries that went into the slump first. And while the makers of many durable consumer goods are making their adjustments, the pioneers on the recession trail may now be starting to beat their way back.

Department store sales last week ran six per cent ahead of a year ago—thanks, in party, to Mother's Day buying. Thirty chain stores and mail order houses report that April was far ahead of a year go—the 31st chain was an exception.

Business in men's wear stores in April average 18 per cent ahead of that month in 1951, the National Association of Retail Clothiers and Furnishers reports.

The Federal Reserve Bank of Chicago adds a cheering note about farmers. Their cash receipts in the first four months of this year ran three per cent above the same period last year. The bank thinks for the entire year farm cash income may top slightly the nearly 33 billion dollars of last year. Some in Washington, however, think it will be just the other way around.

Shareholders in American business still fare well. The Commerce Department says corporations' cash dividends in the first three months of 1952 ran six per cent above the first quarter of 1951—although earnings were down. That is because when they were making more money, the corporations were conservative about dividends and retained a larger percentage of their profits.

Home Mission Need Is Seen

MIAMI, Fla., May 16 (AP)—A Baptist minister pictured the United States as a "vast, lost, pagan mission field."

Dr. W. A. Criswell, pastor of the largest white church in the world at Dallas, told the Southern Baptist Convention last night that "The threat to American Democracy and freedom and the satantic challenge to our Christian institutions does not arise only from abroad—it arises also ominously from within."

He reported that of the 1,400,000 children in New England, "1,100,000 of them are growing up without any religious instruction whatsoever."

"In the West the story is the same," he said. "Eighty per cent of the people who live in Washington and Oregon have no religious affiliation whatsoever.

"There are suburban communities along the Pacific Coast larger than Orlando, Florida, or Wichita Falls, Tex., with no church of any kind. Within our convention territory there lives a population of 79 million of which over 40 million are unchurched.

"The betrayal of human values as Christian virtues by the American people themselves is a far more sinister threat to the American way of life that the military forces of Soviet Russia or Red China."

Solomon F. Dowis of Atlanta, secretary of the Department of Cooperative Missions of the Home Mission Board, told the convention, "The rural areas of our convention need 3,000 new churches to meet the needs of the people."

The convention late yesterday unanimously re-elected Dr. J. D. Grey of New Orleans president for a second year.

Dr. C. C. Warren of Charlotte, N. C., was elected first vice president and Dr. E. V. Peyton of Locklies, Va., second vice president.

The convention continues through Sunday.

Airport Group Makes Report

WASHINGTON, May 16 (AP)—The Doolittle Commission said today that airports and airplanes can be made safer but not too much can be done to make them less noisy.

The group, known as the President's Airport Commission, suggested tighter controls over aircraft even in the clearest weather, zoning of airport approaches, standardization of runway lengths, use of government funds—literally dozens of possible improvements.

But one thing it significantly did not say was that big airports like the one at Newark, N. J., should be closed down because of airplane accidents like the series which struck Newark's neighbor city, Elizabeth.

"To promote the general welfare and to protect necessary systems of air transportation, it is essential that the major airports now engaged in interstate commerce, the postal service, or in defense activities be continued in operation," the commission declared.

"Furthermore, these airports must not be allowed to deteriorate. They must be continually improved to the greatest possible degree."

Volcano Acting Up

MANILA, May 16 (AP)—The Weather Bureau said today Hibok Hibok Volcano on Gamiguin Island in the Southen Philippines threw out thick grey smoke accompanied by two loud subterranean rumblings last night. Volcanologists warned the volcano might erupt.

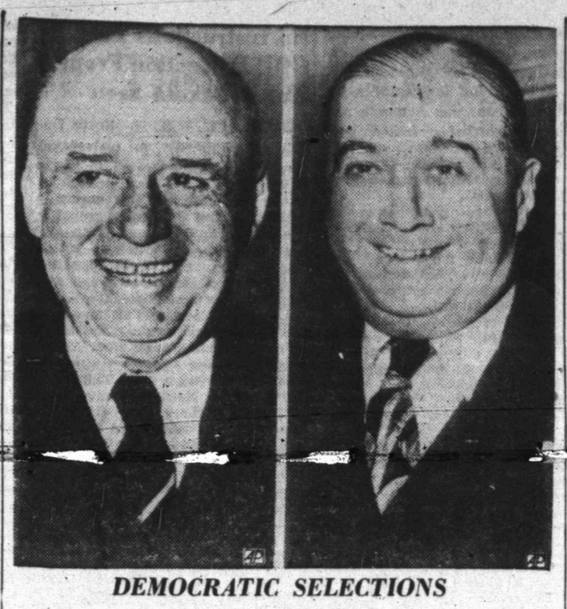

DEMOCRATIC SELECTIONS

Rep. Sam Rayburn (left), of Texas, is the choice for permanent chairman of the nominating session for the Democratic national convention and Massachusetts Gov. Paul H. Dever (right) is a pre-vote favorite for convention keynoter. The arrangement committee selected the keynoter and permanent chairman at their meeting in Chicago.

Ike In First Test Of Power In West

PORTLAND, Ore. (AP) — Oregon voters stepped up today to tell their choice for President in a primary affording the first western test of Gen. Dwight Eisenhower's popularity.

Election officials predicted a record 60 per cent turnout—or better than 450,000 of the 778,000 voters. Sunny weather was forecast throughout the day. Polling hours are 9 a.m. to 9 p.m. (PDT)—and counting the extra-long ballot will be a slow job.

Eisenhower rates tops to carry off the Republican preferential vote. As the lone campaigner on his party's ticket, Sen. Estes Kefauver of Tennessee appeared certain to get the 12 Democratic delegates.

Whether Eisenhower wins 10 or all 18 Republican delegates depends on the vote for eight unpledged delegates widely accepted to favor Sen. Robert A. Taft of Ohio. Taft did not enter the primary. All other delegates signed a statement to support the high-polling presidential candidate.

Some Taft followers sponsored an appeal for write-ins for the Ohio senator. They have been careful, however, not to make too much of it. Even so, the gesture vote looked like the closest challenge to Gov. Earl Warren of California for second place.

Of the other GOP entries, ex-Gov. Harold E. Stassen of Minnesota waged only a brief campaign. Gen. Douglas MacArthur and Sen. Wayne Morse of Oregon both made it plain that they do not consider themselves as candidates — in fact, Morse is runnng as an Eisenhower delegate. William R. Schneder, St.Lous attorney, does not figure at all.

When the tallies start rolling in tonight, they also will show the relative popularity of Sen. Kefauver in the Far West's first primary—as against two prominent Democrats who refused to campaign. Supreme Court Justice William O. Douglas and Gov. Adlai Stevenson of Illinois were entered against their wishes.

The appearance of the eight unpledged GOP delegate-candidates provided the only clash of any consequence in the active but otherwise even-tempered campaign.

Eisenhower people charged an undercover move for Taft. The eight candidates denied it but three signified that if elected they would support Taft. The others have refused to commit themselves.

The Eisenhower strategists set up their own slate of 10 at-large delegates to counter the possible split. But there is no way for the voter to tell on the ballot which of the candidates filed by petition—to avoid the customary pledge—or by the usual winner-take-all system. There are 50 at-large candidates on the GOP ticket.

Aside from this flurry, stand-ins for Eisenhower and Warren, Taft and Stassen devoted their appeal for votes to criticism of the present administration and expounding their respective views.

Kefauver did a lot of hand-shaking, once traded his coonskin cap for an Indian headdress and delivered a few pokes at the Truman regime. But he agreed generally with Democratic policies.

American Consul Is Fired On By French

PARIS, May 16 (AP)—The French News Agency said today the car of U. S. Consul General John D. Jernegan was fired upon when his car accidentally passed a French roadblock in a suburb of Tunis last night.

The dispatch said the car was struck by several bullets from submachineguns but the consul general was not hurt.

The Tunisian capital had been under virtual state of siege, and French troops have been manning barricades as the result of renewed violence this week growing out of Nationalist demands for internal self-rule.

Escapee May Be Tried Here

Gilbert M. Contreras, 27, who escaped jail here last October with four other men, may be returned here for trial on a felony indictment soon, according to Bob Davie, district attorney.

Davie said yesterday that Contreras, who was recaptured at Corpus Christi in March, may be returned here on a bench warrant to be tried on a charge of automobile theft. He was arrested in Corpus Christi and convicted on a federal charge of transportating a stolen vehicle across a state line.

The district attorney said he had received a letter from the warden of the federal correctional institution at Texarkana stating that Contreras was committed to the prison May 2. Davie said he and the warden had corresponded in view of obtaining custody of the former Snyder man for return here for trial.

Contreras was indicted by the district court grand jury here in October on a charge of stealing an automobile from Lyle Barrett, Snyder car dealer.

All but one of the five men who escaped the county jail here Oct. 20 have since been recaptured and sentenced. Believed still at large is John Willie Baker, 30-year-old Snyder Negro charged with burglary.

Relatives Can Live With Patients In One Mental Hospital

ATLANTIC CITY (AP)—Relatives are allowed to "live in" with hospital patients in a new system designed to aid treatment of the mentally ill.

Dr. C. F. Midelfort, of the Gundersen Clinic, LaCrosse, Wis., told about it today at a meeting of the American Psychiatric Association.

He said that under the system relatives are allowed to live in the same room with patients in the hospital, providing constant supervision over inmates undergoing drug, occupational and recreational treatment.

The method, he reported, has "decreased the suicidal risk and made most 'disturbed' patients more calm and cooperative."

Judy Garland Late To Court

LOS ANGELES (AP)—Singer Judy Garland appeared two hours late in court—after a bench warrant for her arrest had been issued—and testified to her financial arrangements with her fiance and business advisor, Sid Luft.

With Miss Garland's appearance yesterday, the arrest order was withdrawn.

Actress Lynn Bari, Luft's ex-wife, seeks more support for their son, John Michael Luft, 3. Miss Garland, subpoenaed to testify at the hearing, said her attorney told her she need not appear until called by telephone. She testified she has not a written agreement with Luft, but pays him from $450 to $500 a week as her advisor.

Luft maintained that Miss Bari needs no further financial aid from him since she is much in demand in the film industry. She asks an increase from $200 to $500 monthly for their son's support.

When Miss Garland put in her appearance, she greeted Luft with a kiss. Asked by newsmen when she and her advisor will be wed, she replied, "I can't tell whether it will be in a few weeks or a few months. We just haven't decided."

The support hearing was adjourned until May 29.

Russians Playing More Tricks On Highways

BERLIN, May 16 (AP)—U. S. officers wearily reported that an American patrol car was passed through the Russian check point outside Berlin this morning, but one headed east from Helmstedt was turned back.

Since May 8 Russian border guards have played a yes-no game with the Allied patrols, which usually make daily trips down the one 110-mile highway permitted the Allies between Berlin and the West. They have waved back patrols peremptorily, mysteriously allowed them to pass, called it all "a regrettable mistake," then clamped down again.

Allied officers here were dizzy from the Soviet fast-change policy and would not even speculate on what was behind it.

Chicken Of Tomorrow Contest Is Won By Nacogdoches Girl

NACOGDOCHES, May 16 (AP)—Jeannie Gray, a Nacogdoches High School junior, won both the junior and grand championships of the seventh annual Texas "Chicken-of-Tomorrow" contest today with her entry of White Rock broilers.

Her 15-bird entry weighed 63 pounds, an average of four pounds each for the nine-week-old chicken She was teamed with the Western Hatchery of Dallas.

The Dallas hatchery also took first honors in the adult competition with a similar strain of White Rocks, and second place with an Indian River breed.

Runner-up in the Junior show was Bobby Wallace, Cushing, whose White Rock entry won reserve champion of the show.

Keynote Speaker For Chicago Convention Picked By Demos

CHICAGO (AP)—Democratic leaders started the ball rolling toward organization of the party's National Convention yesterday with selection of the keynote speaker and permanent chairman.

Gov. Paul A. Dever of Massachusetts, described as an outstanding orator, was named to deliver the keynote address. The speech will be the first round of oratory to start off the convention at which delegates will nominate candidates for President and vice president.

Also named by the Democratic convention arrangements committee as permanent chairman for the second consecutive national meeting was Rep. Sam Rayburn of Texas, speaker of the House.

Frank E. McKinney, the party's national commitee chairman, said Dever and Rayburn "give us a perfect geographical balance."

McKinney said the committee had screened "the entire list of 23 Democratic governors" in considering a keynoter. He added that 49-year-old Dever, governor of Massachusets since 1948, "was acceptable to all factions."

Dever, a former attorney general of Masachusetts, has been active in politics since his college years at Boston University. He made the nominating speech for former Postmaster General James A. Farley at the 1940 Democratic National Convention in Chicago.

Although no other speechmakers were selected by the party's planning group yesterday, two other key posts were filled.

Rep. John W. McCormack of Massachusets, the House majority leader, was named chairman of the prelimnary platform drafting committee. The 21 members were expected to begin work within three weeks on the job of outlining the convention platform.

McKinney said the aim of the committee "is a platform that will be acceptable to all segments of our party, so we can present a strong, unified front in the campaign."

He said the group named to do the spade work on the platform represented a complete cross section and was made up "without regard to candidates."

McKinney said the convention, which starts July 21 at the International Amphitheater, will open at 11:30 a.m. (EST). Two sessions a day for four days are planned. They will be televised nationally for the first time.

The Republican National Convention also will be held at the amphitheater and will open on July 7.

Dallas Texans Sign Two New Gridders

DALLAS, May 16 (AP)—Jim Lansford, University of Texas tackle, and Bert Clark, Oklahoma University linebacker, signed contracts today with the Dallas Texans of the National Fotoball League.

Lansford and Clark are Texans. Lansford is from Carrizo Springs and Clark is from Wichita Falls. Clark originally went to the University of Texas but was there only a spring semester.

This Series Of Ads Is Being Published Each Week In The Snyder Daily News, Sponsored By The Following Business Establishments

Pal-O-Mar Cortel
EAST HIGHWAY

Forrest Builders Supply
2109 25th Phone 3-3301

Scurry Butane Co.
Turz 25th

Snyder National Bank
Nearly Half Century Banking Service
Member Federal Deposit Insurance Corp.

Scurry County Abstract Co.
1816 26th St. Inez Brown, Manager

West Texas State Bank
Member Federal Deposit Insurance Corp.

Roe's Home & Auto Supply
SELLING THROUGH SERVICE
2207 Ave. S Phone 3-3402

The Deffebach Agency
Complete Insurance Service
Phone 3-5611 2606 Ave. R.

Piggly Wiggly

Snyder Auto Supply
2400 Ave. R. Phone 3-3361

Times Printing Co.
PRINTING—OFFICE SUPPLIES
1921 25th St. Phone 3-7202

For Insurance Service
Call 3-5611
—Fire —Auto —Marine —Casualty
The Deffebach Agency
2606 Ave. R Box 925

Crossword Puzzle

ACROSS

1. Spill over
5. Golf mound
8. First cut from a log
12. Apple-like fruit
13. Age
14. Story
15. Genus of bees
16. Correlative
17. Greedy
18. Colonized
20. Weaves
21. Word for word
23. Biblical mountain
26. Title of respect
27. Reverence
30. Degrades
32. Trade
34. One-horse vehicle
35. Tear
37. Acts
38. Ripens
40. Hard element
43. Makes less
47. Countenance
48. Employ
49. Greater amount
50. Geometrical solid
51. Spread for drying
52. Wicked
53. Concludes
54. Worm
55. Distribute cards

DOWN

1. Mineral springs
2. Easy canter
3. Leave out
4. Crushing implements
5. Doctrine
6. Eats away
7. Attention
8. Stable
9. Molten rock
10. Landed
11. Resting places
19. Generous
20. Marched
22. Bone
23. Crone
24. Japanese sash
25. Scrap of cloth
27. Consumed
28. Married
29. Bitter vetch
31. Hold a session
33. Took up again
36. Money-bags
38. Companions
39. Musical pipes
40. Staff of office
41. Black
42. Care for
44. Small bay
45. Silk worm
46. Vend
48. Indian

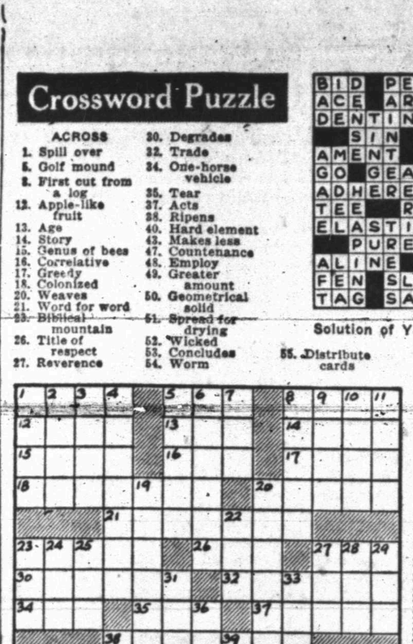

AP Newsfeatures

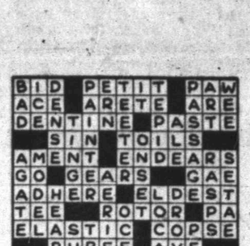

Solution of Yesterday's Puzzle

MAY 16

May Entomb Robins' Nest

WAUKESHA, Wis. (AP) — Will a happy family be wiped out here Monday under the nose of a horrified populace? Will five little ones and their faithful mother really be walled up alive in concrete? Or will some heroic rescuer dash up at the last moment to wrest them from disaster?

The third act of a 10-show tragedy never had more to offer than this real-life melodrama right at the Five Points, center of Waukesha. And if rescue comes it will be in the form of an impressive tread of indignant ladies armed with brooms.

Mother is a robin, you see. So are the five little ones.

And they are in the current mess because robins are notably lax in observing picket lines.

Here is what happened.

The Waukesha National Bank is in the midst of a major remodeling program. One of the new structures is designed to hold a vault, and has a basement substantially but tressed by concrete. A month ago, a labor disturbance halted work when the basement was complete—floor, walls and ceiling—except for an eight-foot-square hatch left to admit the vault.

With workmen off the job, mother and father robin moved in and set about making a home.

Here is where the drama comes close to tragedy. The labor dispute is over, the construction crews are coming back to work.

The boss of the construction job asked for help today, because he said he didn't think pouring the concrete with the birds still there would be a good idea.

The radio station, the bank and the concern directing the construction job are offering a $25 government defense bond to the person who suggests the best method of getting the birds and the nest to safety.

The deadline is Monday.

No Instructions For GOP Delegation From North Dakota Seen

BISMARCK, N.D. (AP)—North Dakota Republicans, in convention here today, are expected to name a uninstructed 14-man delegation to the GOP National Convention.

Most of the delegates probably will favor Sen. Robert Taft (R-Ohio) for the Republican presidential nomination. Taft appeared in the state a few months ago and made a hit with party leaders.

Among the strong Taft men are Gov. Norman Brunsdale and state GOP Chairman Milton Rue.

But even Rue says no effort will be made to send a solid Taft delegation to the National Convention.

"I believe there will be a few delegates who will be in favor of Gen. Eisenhower," said Rue. "We want to try to send down a delegation which represents the feeling of the state as much as possible."

Another GOP leader predicted the delegation will be split about even in favor of Taft. Still others figure there won't be more than two or three Eisenhower men in the delegation, named at-large.

The convention keynote address will be given by Sen. Everet Dirksen (R-Ill).

No slate of candidates for congressional and state offices will be chosen.

Kelley-Snyder-Cisco Project Is Completed

The Texas Co. No. 206-C P. L. Fuller, Kelley - Snyder - Cisco project, has been completed for a potential of 93.84 barrels of oil.

The 24-hour completion test was made on the pump. Gravity of the oil was 42.4 degrees. Gas - oil ratio was 250-1. Production was natural with no water. Top of the pay zone was at 6,239 feet, with elevation 2,469 feet.

The No. 206-C Fuller, is 1,886 feet from south and 1,900 feet from west lines of section 497-97-H&TC.

KERRY DRAKE

MARY WORTH

REX MORGAN

FERDINAND

To Buy, Sell, Rent Or Offer A Business Service!
Place An Ad In The Snyder Daily News Classifieds

TIMES PRINTING COMPANY
QUALITY PRINTING
1907 25TH STREET

THE SAINT

1801 AVE. S
CITY PLUMBING COMPANY
Specializing In Repair Service Calls—All Work Guaranteed
PHONE 3-6364

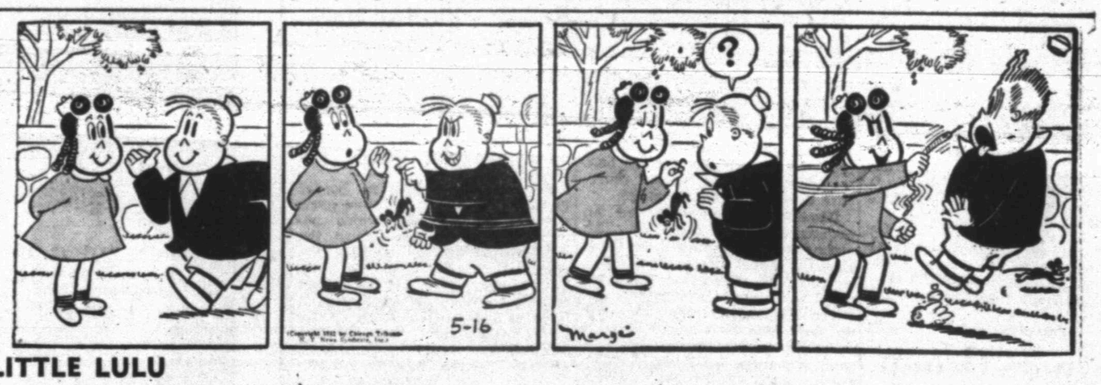

LITTLE LULU

SCORCHY SMITH

OAKY DOAKS

HOPALONG CASSIDY

TIMES PRINTING COMPANY
OFFICE SUPPLIES—FURNITURE
UNDERWOOD SALES AND SERVICE

DICKIE DARE

LOCKHART (SANITONE) CLEANERS
FREE PICKUP AND DELIVERY
603 East Hiway
Phone 3-3321

HOMER HOOPEE

No-hitter For Detroit; Other Pitchers Earn Selves Shutouts

By JACK HAND
Associated Press Sports Writer

Virgil Trucks' fine no-hitter and the covey of major league shutouts raise some old questions. Are the pitchers that good or the hitters that weak?

The correct answer probably is somewhere between the two extremes. Certainly, there is no doubt that Trucks' brilliant no-hit, no-run game for Detroit against Washington yesterday was a superb effort. He walked only one and struck out seven.

But the batters in both leagues did little to earn their pay. They performed like trained seals leaping for a flounder. The combined batting average of both leagues for the day was a sick .167. But for the Philadelphia A's 10-hit burst against the St Louis Browns, it would have been much worse.

It was shutout day in the majors, with four of the five games in that category. The Phils' Robin Roberts was the only winner allowing a run. And he gave up only one while throwing a five-hitter.

Trucks, Ray Scarbrough of Boston, Alex Kellner of the A's and Billy Loes, Brooklyn's bonus baby, all blanked the enemy.

If Manager Red Rolfe had written the script, the Tigers couldn't have arranged for a more dramatic finish for Trucks' no-hitter. Tangled with Bob Porterfield in a scoreless struggle Detroit went down to the last out before winning the game, 1-0.

With two gone in the last of the ninth, newly wed Vic Wertz blasted a home run into the upper right field stands. Right fielder Jackie Jensen didn't even bother to run back. He just trotted off the field.

Porterfield matched Trucks in the early going, pitching no-hit ball for 5 2-3 innings. He gave up only four hits in all.

The no-hitter, second ever pitched by a Tiger hurler, was especially welcome to Trucks as his first win of the season. The 33-year-old righthander had a 0-2 record and had been roughed for 13 hits in 8 1-3 innings in his last previous start against Chicago.

After a fine comeback last year when he won his last six games, Trucks showed good form at training camp. He flopped badly when the season started. Yesterday the husky fellow who was unable to pitch in 1950 due to arm trouble depended on his control with an occasional fireball as an ace in the hole.

Ray Scarborough, a 32-year-oldster, blanked the Chicago White Sox, 1-0, as rookie Ted Lepcio's pay-off single won for Boston in the fourth. Faye Throneberry, another survivor of Manager Lou Boudreau's spring youth movement, set up the run when he walked, stole second and went to third on catcher Phil Masi's wild peg. Lepcio drove him home with one of the three Red Sox hits off loser Ken Holcombe, still a non-winner.

Lefty Alex Kellner shut out the Browns for the second time in eight days with four hits in Philadelphia's 6-0 victory.

The St.Louis and Chicago defeats enabled the idle New York Yankees to take over fourth place. The Yanks' final game at Cleveland was postponed because of cold weather.

Billy Loes took full advantage of his first starting chance for Brooklyn to whip Pittsburgh's feeble Pirates, 2-0. The 22-year-old kid, who got a $22,000 bonus for signing in 1948 out of a high school in neighboring New York borough of Queens, had won three in a row on relief before Manager Chuck Dressen gave him his big chance.

The Pirates had six hits, three by Pete Castiglione whose double was the only extra baser.

Brooklyn got to Murry Dickson, a 20-game winner in 1951.

Loes isn't exactly a rookie. signed in '48, he spent 1949 at Nashua, N. H., and Fort Worth. He remained with the Dodgers all through the 1950 season, appearing in 10 games, all on relief. Loes was in the Army in '51. Still on the national defense reserve list, he doesn't count in the Dodgers' 25-man player limit.

Roberts would have made it unanimous for the shutout pitchers if he hadn't dished up a home run ball to Joe Adcock of Cincinnati in the sixth inning. The 5-1 decision was Roberts' sixth straight since he lost the opener.

Rain and cold weather knocked out the scheduled Chicago at New York and St. Louis at Boston games.

BASEBALL STANDINGS

By The Associated Press

AMERICAN LEAGUE

	Won	Lost	Pct.	Behind
Cleveland	18	9	.667	—
Washington	14	10	.583	2½
Boston	15	11	.577	2½
New York	12	12	.500	4½
St. Louis	13	14	.481	5
Chicago	13	14	.481	5
Philadelphia	10	14	.417	6½
Detroit	7	18	.280	10

Friday's Schedule
Washington at Cleveland (night)
New York at Detroit
Boston at St. Louis (night)
Philadelphia at Chicago (night)

Thursday's Results
Detroit 1 Washington 0
Boston 1 Chicago 0
Philadelphia 6 St. Louis 0 (night)
New York at Cleveland, postponed, cold.

NATIONAL LEAGUE

	Won	Lost	Pct.	Behind
New York	17	5	.773	—
Brooklyn	16	7	.696	1½
Chicago	14	11	.560	4½
Cincinnati	14	12	.538	5
St. Louis	12	14	.462	7
Philadelphia	11	13	.458	7
Boston	10	14	.417	8
Pittsburgh	5	23	.179	15

Friday's Schedule
Chicago at New York (2)
Pittsburgh at Brooklyn
St. Louis at Boston (night)
Cincinnati at Philadelphia (night)

Thursday's Results
Brooklyn 2 Pittsburgh 0
Philadelphia 5 Cincinnati 1
Chicago at New York, postponed, rain.
St. Louis at Boston, postponed, cold.

TEXAS LEAGUE

	Won	Lost	Pct.	Behind
Beaumont	20	13	.606	—
Fort Worth	19	15	.559	1½
Houston	19	17	.528	2½
Shreveport	18	19	.486	3
Tulsa	16	17	.485	4
Dallas	16	19	.457	5
San Antonio	16	19	.457	5
Oklahoma City	15	20	.429	6

Thursdays Results
Fort Worth 4 Dallas 2
Tulsa 10 Oklahoma City 5
Beaumont 2 Houston 0
San Antonio 11 Shreveport 7

Big State League

	Won	Lost	Pct.	Behind
Tyler	19	11	.633	—
Longview	18	11	.621	½
Wichita Falls	18	12	.600	1
Texarkana	18	13	.581	1½
Austin	15	15	.500	4
Paris	12	18	.400	7
Temple	11	17	.393	7
Waco	7	21	.250	11

Gulf Coast League

	Won	Lost	Pct.	Behind
Laredo	18	10	.463	—
Port Arthur	18	10	.643	—
Harlingen	15	13	.563	3
Brownsville	15	14	.517	3½
Galveston	14	14	.500	4
Texas City	13	16	.448	5½
Lake Charles	10	18	.357	8
Corpus Christi	10	18	.357	8

Longhorn League

	Won	Lost	Pct.	Behind
Odessa	17	6	.580	—
Sweetwater	14	10	.583	2½
San Angelo	14	10	.583	2½
Vernon	12	13	.480	5
Roswell	11	13	.458	5½
Midland	11	14	.440	6
Artesia	10	14	.417	6½
Big Spring	8	15	.348	8

West Texas-New Mexico League

	Won	Lost	Pct.	Behind
Clovis	14	6	.70	0 —
Abilene	14	8	.636	1
Lamesa	11	10	.524	3½
Albuquerque	11	10	.524	3 4
Pampa	11	11	.500	4
Lubbock	10	12	.455	5
Borger	7	14	.333	6½
Amarillo	6	13	.316	7½

Sooner State League

	Won	Lost	Pct.	Behind
Pauls Valley	18	7	.720	—
Ada	17	9	.654	1½
Chickasha	15	11	.577	3½
Shawnee	14	11	.560	4
McAlester	13	14	.481	6
Sherman	10	14	.417	7½
Lawton	10	14	.417	7½
Ardmore	3	20	.130	14

Picture Changes For Giants With Willie Mays Going Off

By GAYLE TALBOT
Associated Press Sports Writer

NEW YORK (AP)—The New York Giants breathed a sigh of relief today. Willie Mays will be around for a few more days. But it is only a question of time and when that time comes it'll be a day the Giants long may remember.

The feeling here is that the Giants, with Willie playing centerfield every day, would slowly but steadily increase their lead over the National League and finally win their second straight flag. With the 21-year-old Negro playing for Uncle Sam, they might find themselves battling Brooklyn right down to the wire again—especially if the Dodgers get pitcher Don Newcombe back from the Army, as now appears more than likely.

The feeling about Willie's importance to Leo Durocher's club possibly requires some explanation because the Alabama kid is only .214, from far down in the batting order. Few teams could afford to carry an outfielder with such an anaemic average.

But Willie is different. Even if it were not known for certain that he would add about 60 points to his present mark before the season ends, the Giants would be more than happy to go along with a boy who might just possibly be the greatest fielding centerfielder the game has seen. Leo never wavered on him when he went hitless his first 21 times up after reporting from Minneapolis last May 25.

Those who have been close to Durocher day after day in recent weeks declare the little manager has worried more about Willie's approaching departure than he did after his other fine Negro outfielder, Montie Irvin, broke his ankle in a training game at Denver. Irvin led the league in runs batted in last year and was the club's clean-up swatter.

Blessed with a great pitching staff and an infield which will in time be recognized as the best in either league, the Giants have found they can get along with patchwork leftfielding. They have missed Irvin's potent bat but still have managed to pull out in front of the field.

This has been due in no small part to the fact that a grinning, feather-footed kid named Willie Mays has been covering the great expanse of centerfield like the dew, from a few yards back of second base out to the most distant fences and for approximately a mile on either side. When either of the other Giants' pickets has made a catch he generally has had to yell Willie away.

We were not privileged to have seen Tris Speaker at his best. The Gray Eagle must have been something, but it is difficult to imagine his having gone any farther or having made any play more sensational than several credited to Willie in less than a year of big league play. Giants writers say Mays' catches and throws already have saved at least three games this season.

Field Of Ten Expected To Be In Preakness Race Saturday

BALTIMORE (AP)—The names of the two "big" horses, Sub Fleet and Blue Man are expected to be dropped into the entry box along with two others this morning, thus completing a lineup of 10 starters for the 76th running of the Preakness stakes at ancient Pimlico tomorow.

The mile and three sixteenths gallop, carrying $75,000 in added money, drew six entries yesterday when the secretary's office opened the box for Preaknes horses.

But Sub Fleet, the Dixiana Stable express which got second place behind Hill Gail in the Kentucky Derby two weeks ago, and A. W. Abbott's Blue Man, which rushed up to get third at Louisville, are yet to be named for the Maryland classic.

Trainers or aides dropped in the names yesterday of Sam E. Wilson's Gushing Oil, Mrs. Walter M. Jeffords' One Count, Gustave Smith's Handsome Teddy, Jack Amiel's County Flame, Armageddon from Harry F. Guggenheim's Cain Hoy Stable, and Primate from the Starmount Stable of E. B. Benjamin.

Unless something dops down out of the clouds, these 10 three-year-olds will make up the field, and if all face the starter at 4:17 p.m. (EST) Saturday the race will have a fat purse of $113,270.

All starters will carry equal weight, 126 pounds, same as in the Derby, and the package they must pack if they go after the third number in the triple crown—the $100,000 Belmont Stakes June 7.

There is no lack of argument about which horse will be the favorite, in spite of the fact Sub Fleet seems to be the logical choice in view of his second in the Derby to Hill Gail. The later left the Preakness rather open when he developed an ankle injury and was declared out of the Pimlico classic.

Sub Fleet followers think they'll get around 2 to 1 if jockey Steve Brooks can win the race, to be televised and broadcast coast-to-coast (CBS TV & radio) starting at 4 p.m. EST.

Middlecoff, SneadShooting For Crowns

NEW ROCHELLE, N. Y. May 16 (AP)—An oddity of the still-young 1952 golf season is that Sam Snead, the P. G. A. champion, is starting an all-out effort to win the United States Open title and Cary Middlecoff, who won the open three years ago, is gunning for the PGA championship.

Snead is a three-time winner of the PGA and the last American to win the British Open, but he never has captured the top honor in American Golf.

Snead, no longer a blow-up guy at the age of 38, has been playig steady golf since his mid-winter layoff. He shot his way into the lead in the $15,000 round robin tournament at Wykagyl yesterday with a blazing 34-33—67. Taking five strokes off par, Sam piled up a point total of plus 22 in the odd round-robin scoring system.

Second was Claude Harmon of Mamaroneck, N. Y., with a plus 16, gained on a round of 33-35—68. Middlecoff was third with a 36-34—70 for a plus 8 total.

Trucks' Game Helps His Team

DETROIT, May 16 (AP)—Virgil Trucks, the speedballing Southern gentleman ignored by other clubs in trade talks, rubbed his lucky borrowed baseball shoes and glowed today over his no-hit, no-run game—the first of the season.

His Detroit Tiger teammate, outfielder Vic Wertz, also glowed. Wertz, a bridegroom of three days, boomed a ninth-inning, two-out home run to end yesterday's thriller suddenly and gave Trucks a 1-0 victory over the Washington Senators.

It was easy to understand why Manager Red Rolfe likewise glowed. The no-hitter, first pitched by a Tiger in 40 years, got him off the managerial hot seat for a while.

Coming so dramatically for a last place team, the victory should hike attendance—which slumped to a season's low of 2,215 yesterday. Observers had agreed an attendance collapse for a team that suffered through two long losing streaks could send Rolfe job-hunting.

Trucks hadn't won a game in four starts. The Chicago White Sox shelled him for 13 hits the last time out. What happened to change things?

"I just figured I was throwing a little too hard and it was hurting my control," said Trucks.

"So I eased up a trifle. I used my fast ball sparingly. Had good control."

Thane Baker Is After One-Meet Triple Title

NORMAN, Okla. May 16 (AP)—Sprinter Thane Baker of Kansas State today opens his bid for the first one-meet triple crown in Big Seven Conference track and field competition since the days of Kansas University's great Glenn Cunningham.

Baker's teammates aren't expected to come up with enough support for a Kansas State team victory, but the lean Wildcat from Elkhart, Kan., appears capable of winning the 100-yard, 220 and 40-yard dashes.

Cunningham won tripes—the 800, mile and two-mile—in 1933 and again in 1934 (when the conference was the Big Six).

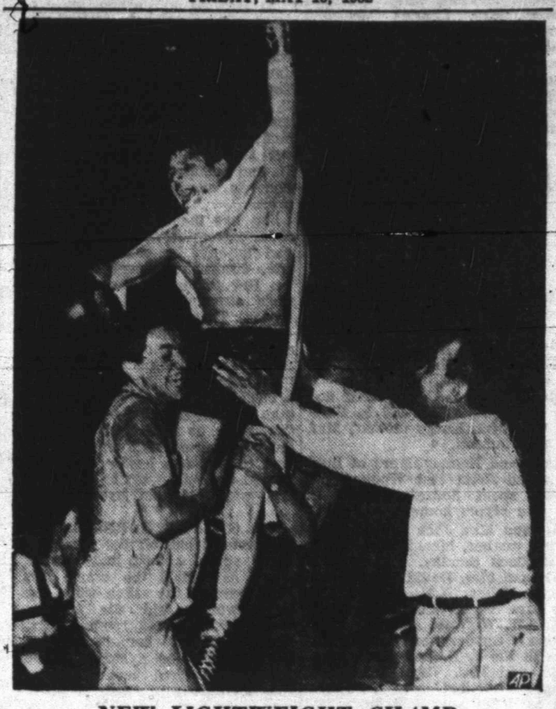

NEW LIGHTWEIGHT CHAMP

Screaming with happiness, Lauro Salas, an overstuffed featherweight from Mexico, is hoisted on the shoulders of his handlers as he was named winner of the world's lightweight championship in Los Angeles. Salas, a 1-4 underdog, took the title from defending champion Jimmy Carter of New York in a 15-round split decision. Salas, who comes from Monterrey, Mexico, weighed 131 and Carter 134.

Four Teams Still Are Vying For Top Spot

By The Associated Press

The Southwest Conference baseball campaign ends Friday with four teams still fighting for higher positions in the standings.

The only definite spots before Fridays games are the conference title, iced away by Texas several days ago, and the cellar, occupied by Rice.

Texas downed Texas A&M 5-0 Thursday; Texas Christian took Southern Methodist 4-2, and Baylor won a doubleheader from Rice 3-1 and 6-0.

That put Baylor in second place, TCU third, and SMU and A&M tied for fourth.

Western Amateur Golf Tournament Underway

EL PASO, May 16 (AP)—The defending champion and the medalist both were still very much in the running for the 35th annual Southwestern Amateur golf title today.

Bob Goldwater of Phoenix, Ariz., ousted Billy Newell of Las Cruces, N. M., from the championship flight 5 and 4 to nurse his title successfully through first round play.

Medalist Verne (Spec) Stewart of Albuquerque overcame Abene Aguilar from his hometown, 5 and 4, to try for his seventh crown.

Runners Start In California

LOS ANGELES, May 16 (AP)—One hundred and fifty or so track and field athletes compete in the 12th annual Los Angeles Colseum Relays tonight in what looks like a preview of the 1952 Olympic games trials."

Action gets underway officially at 9:15 p.m. (Central Standard Time).

Gathered here are performers from all sections of the nation and from England, Norway and Finland.

Slated to run in relay events are outstanding teams from Manhattan College, Georgetown, Villanova, Oklahoma A&M, Texas A&M, Morgan State, Occidental and Southern California.

Six men who have high jumped 6 feet 8 and better are here—Walt Davis, Texas Aggies; Charles Holding, East Texas State; Herman Wyat, San Jose State; Jack Razeto and Ken Weisner, U. S. Navy Olympics, and Arnold Betton, Drake.

Jockey Rides His 400th Horse To Win

INGLEWOOD, Calif., May 16 (AP)—Johnny (Moneybags) Longden has set a new American record of 4,000 winners and today was embarked on a riding campaign for his 5,000 victory.

The 42-year-old English-born jockey, now an American citizen, bagged his 4,000th winner at Hollywood Park yesterday in the third race. He was aboard the public favorite, Fleet Diver.

Caprock Material Company
Quality Ready Mix Concrete
Sand and Gravel
Ph. 3-4522 - Snyder, Tex.

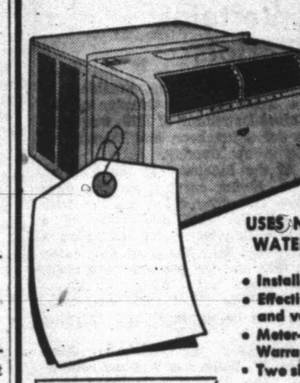
Live and work in COOL comfort all summer!
USES NO WATER
• Installed quickly in almost any window.
• Effectively cools, filters, dries, circulates and ventilates with fresh air.
• Meter-Miser mechanism has 5-Year Warranty.
• Two sizes—for homes and offices.
CALL US NOW!
FRIGIDAIRE Room Air Conditioner
KING & BROWN
"Snyder's Oldest Applaince Dealer"
DIAL 3-3102

DANCE
AMERICAN LEGION & VFW CLUBHOUSE
Saturday Nite, May 17th
8:30 P. M.
Music By Birdwell's Orchestra
Members Only

Prepare Now for Summer Driving with '66 Service'!
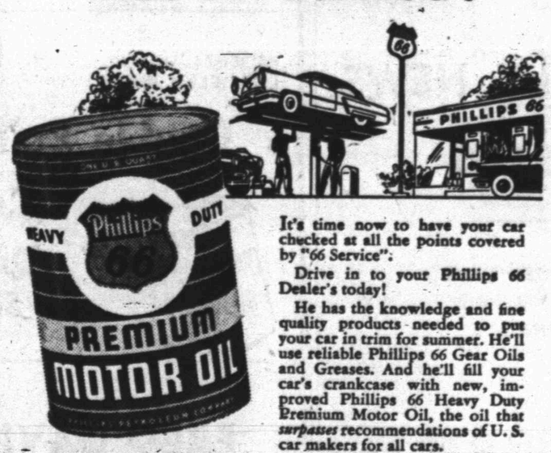

It's time now to have your car checked at all the points covered by "66 Service".
Drive in to your Phillips 66 Dealer's today!
He has the knowledge and fine quality products needed to put your car in trim for summer. He'll use reliable Phillips 66 Gear Oils and Greases. And he'll fill your car's crankcase with new, improved Phillips 66 Heavy Duty Premium Motor Oil, the oil that *surpasses* recommendations of U. S. car makers for all cars.
Get "66 Service" at the station where you see the famous orange and black Phillips 66 Shield.
Hear Rex Allen and the Sons of the Pioneers over C.B.S. See your local paper for time and station.
Get New, Improved "Lubri-tection"

FRED MARTIN
SHOP FOREMAN
at
BOYD
Farm & Ranch Store
Allis-Chalmers Dealer
Service Dept.

Our Second Anniversary Brings You This Special Offer!
The Snyder Daily News By Carrier
ONE YEAR ONLY
$10.95
THIS OFFER GOOD UNTIL JUNE 1, 1952
DON'T MISS THIS OPPORTUNITY TO SAVE ON YOUR SUBSCRIPTION.
Get your Home-Town Paper . . . Full of News of Your Own Community and Associated Press News From All Over the Word . . . Plus Many Other Features of Interest to the Entire Family.
DIAL 3-5486 The Circulation Department Will Have Carrier Pick Up Your Check
THE SNYDER DAILY NEWS

NEWS FROM FLUVANNA

MRS. W. F. MATHIS

Mr. and Mrs. Glen Trussell of Snyder were visitors in the Squyres home Sunday afternoon.

Mrs. Burk Plant and family of Big Spring spent Sunday with Mrs. Plant's parents, Mr. and Mrs. J. G. Landrum.

Mrs. Ruby Benson spent the week end with her son, Bennie Benson, and family of Longview.

Mrs. Tennie Creek was a week-end guest of her daughter, Mrs. Claud Cannon, Jr., and family of Wichita Falls.

Mrs. Millie Gleghorn was called to Abilene Wednesday to see her daughter, Mrs. Virgil Rex, who is seriously ill. Mrs. Rex was reported to be greatly improved Saturday.

Mr. and Mrs. Julius C. Landrum of Hillsboro are guest in the C. F. Landum home for a few days and will also visit other relatives here.

Mr. and Mrs. Bill Sims and daughter of Washington, D. C., are spending their vacation with his mother, Mrs. Jessie Sims.

Mr. and Mrs. W. F. Mathis made a business trip to Abilene last Friday.

The A. C. Boren family of Paducah visited his mother, Mrs. J. I. Boren, Sunday.

Mr. and Mrs. Wayland Mathis had as guests Sunday Mr. and Mrs. Tom Sullivan and daughter, and Mr. and Mrs. J. J. Tyson, all of Lubbock, and Jess Pierce and family from Amarillo.

Visitors from Sweetwater Sunday afternoon were R. L. Lightfoot, Mr. and Mrs. Jewel Lightfoot and grandson, Mr. and Mrs. Pete Bradshaw and their niece, and Mr. and Mrs. Bill Lighfoot and children.

Mrs. J. L. Hughes of Erick, Okla., is making an extended visit with her daughter, Mrs. Horace Carmichael, and son, Matthey Hughes.

Johnny Sam McDonald returned to the Kingsville Naval Station Monday after spending a furlough with his parents, Mr. and Mrs. Panch McDonald.

Panch McDonald made a business trip to Fort Worth Monday.

Mrs. Sam Beaver has returned from Milford where she visited her daughter, Mrs. Earl Whitson.

Mrs. J. J. Belew entertained the canasta club Thursday afternoon. Members present were Mrs. Horace Carmichael, Mrs. W. F. Mathis, Mrs. B. B. Forehand, Mrs. W. H. Jones, Mrs. C. F. Landrum, and Mrs. Jessie Sims, Mrs. Bill Sims of Washington, D. C., and Mrs. J. L. Hughes of Erick, Okla., were guests.

Mr. and Mrs. Lee Lavender entertained a group of friends with a canasta party Saturday night. Refreshments were served to Mr. and Mrs. B. B. Forehand, Mr. and Mrs. Charlie Hunnicutt, Mr. and Mrs. E. C. Browning and Mr. and Mrs. W. F. Mathis.

Mr. and Mrs. W. W. Thorne attended the ball game in Lamesa Sunday.

Lucian Thomas of Lubbock visited Mr. and Mrs. Burl Belew, Mr. and Mrs. Bob Browning and Mr. and Mrs. John Stavely Sunday.

Mrs. C. F. Landrum and her daughter, Mrs. E. A. Brooks, were in Lubbock Saturday.

Pfc. and Mrs. Wallace Jones and Cpl. and Mrs. Matt Keller of Fort Hood visited in the W. H. Jones home over the week end.

EVENTS OF WEEK

Picnic, pool opening for members and families of Country Club, 7 p.m., at the pool.

SATURDAY

American Legion Auxiliary bake sale, Everybody's Grocery.

Saturday Night Bridge Club, 7:30 p.m., with Mr. and Mrs. D. S. Bodie at the Country Club.

Progressive Bridge Club, 7:30 p.m., with Mr. and Mrs. A. C. Floyd, Lion Oil Camp.

Mrs. Ewing Entertains Patriots

Mrs. A. M. Ewing, president of the John Hudnall Chapter of the United Daughters of 1812, was hostess for a luncheon and meeting of the group Monday.

At the luncheon at the Village, Mrs. Ewing carried out the dark blue and gray color scheme with a central table decoration of a ship with silver sails nested on a blue foil sea. Flags of the union in 1812 and the present were used, and table favors were tiny styrofoam ships, filled with corn flowers and delphinium, and carrying blue sails.

Following the luncheon, Mrs. John W. Walker of Abilene reviewed "The Town," a Pulitzer prize winning book. The review was given at the Ewing home. Miss Carol Ewing assisted her mother in serving refreshments.

It was announced that the following state offices are held by Abilene chapter members: state treasurer, chairman of national defense, chairman of correct use of flag, state chairman for mountain schools, station radio chairman.

The chapter won both state and national prizes for securing members.

Convention Report Heard at B&PW

Miss Zaida Brown, president of the Business and Professional Women s Club, reported on the state convention when the local group met Tuesday night.

Installation services were planned for May 27, and clubs in Sweetwater, Hamlin, Anson and Colorado City are being invited.

Mrs. Addie Lee Payne, of Colorado City, recently elected state third vice - president, will be the installation speaker.

Twenty - four members attended the meeting.

Square Dancers Get First Set of Lessons

Morris Books conducted the first square dance lessons at the veterans' club house last night for three squares of dancers.

Six steps were taught the dancers by Mr. Books and one set of experienced square dancers, members of the Stumble and Fall Club

This was the first of regular Wednesday square dances to be sponsored by the Snyder veterans' organizations.

Roy Yoakum of Sweetwater, district post commander, was a guest.

OES of Hermleigh Conducts Service

The Eastern Star initiated Mrs. J. C. Davidson at a meeting last night. Her husband, Judge J. C. Davidson, was reinstated as an active member.

Hermleigh chapter, Order of the Eastern Star conducted the service. Mrs. Georgia Davidson performed the ritual.

Officers, to be announced later, were elected.

Bridge Luncheon Honors Ohioan

Mrs. Houston H. Harte was hostess for a bridge luncheon Tuesday at the Country Club. The event was in honor of her mother, Mrs. H. W. Suter, who returns today to her home in Hamilton, Ohio, after a visit here.

Guests included Mrs. George Frazier, Mrs. Charles McCaleb, Mrs. J. W. Phillips, Mrs. James Kincaid, Mrs. Herbert Feather, Mrs. R. S. Yorgesen, Mrs. L. C. Younger, Mrs. James Rosser, Mrs. J. E. Bucy, Mrs. R. F. Wasson, Mrs. Gene Dulaney and Mrs. Joe Burket.

NEWS FROM UNION

By MRS. J. B. ADAMS

Mr. and Mrs. W. L. Strange of Seagraves visited Mr. and Mrs. L. M. McWilliams Sunday.

Mr. and Mrs. J. P. Crook and family visited Mrs. Crook's mother in Big Spring Sunday.

Mr. and Mrs. C. L. King and Joe spent the week end in Stanton with Mrs. King's mother, Mrs. N. W. Madison.

Anna and Homer Myers of Lubbock and Nella Mae Woolever of Snyder spent Saturday night in the Dee Myers home.

Mr. and Mrs. Jack Wilson visited her mother, Mrs. S. M. Sooter, in Lubbock Sunday.

Mr. and Mrs. David Connell and son of Hobbs, N.M., visited Mr. and Mrs. F. A. Connell Sunday.

Mrs. R. W. West and Mrs. Lois Taylor of Snyder were Sunday visitors in the J. H. Langford home.

Mr. and Mrs. Virgil Jones and daughters visited over the week end in Tyler and Pritchett.

Mr. and Mrs. Dee Myers and sons visited Sunday with Mrs. D. L. Myers of Snyder.

Mr. and Mrs. Ray King of Colorado City spent Saturday with Mr. and Mrs. Claud King and family.

Mr. and Mrs. O. R. Adams and son of Rankin spent the week end in the home of his parents, Mr. and Mrs. J. B. Adams.

Mr. and Mrs. Virgil Jones made a business trip to Brownwood Tuesday.

Ask Mildred

Send your questions to Mrs. Mildred Sparks, county home demonstration agent, the courthouse, or to the Snyder Daily News.

Would you please give me some tips on ironing linen? Mrs. R.

Sprinkle linens heavily; they should be quite damp for ironing. Iron dark linen clothes on wrong side to prevent marking and "shine" but iron table linens on right side to bring up the sheen. Some sheer linens can be steam-ironed without sprinkling.

* * *

Have you a recipe for a good spring salad? I think my family will run me off if I served sliced tomatoes and lettuce wedges just once more. N.K.

This is a hearty salad that would do for a spring menu main course:

Vegetable Supper Salad.
1 package lemon gelatin dessert
1 cup boiling water
1 cup cold water
2 tablespoons vinegar
1 teaspoon salt
1 cup chopped celery
1 cup shredded cabbage
½ cup shredded carrots
1 chopped medium green pepper
Salad greens.

Dissolve lemon gelatin dessert in boiling water in medium mixing bowl. Add cold water, vinegar and salt to gelatin mixture. Mix well. Chill in refrigerator until mixture is slightly thickened. Fold celery, cabbage, carrots and green pepper nto gelatin mix.

Pour mixture into 2½-pint ring mold which has been rinsed in cold water. Chill in refrigerator compartment until firm. Unmold on salad greens. Serve with mayonnaise or cooked salad dressing. Makes 8 servings.

Here is another gelatin salad called Sunshine Salad:
1 package lemon gelatin dessert
1 cup boiling water
1 cup well-drained crushed canned pineapple
½ cup pineapple juice
½ cup grated raw carrots
4 teaspoons lemon juice
Salad greens.

Dissolve lemon gelatin in boiling water in medium mixing bowl. Add pineapple, pineapple juice, carrots and lemon juice to gelatin mixture. Mix well. Pour mixture into 1½ - pint ring mold which has been rinsed in cold water. Chill in refrigerator compartment until firm. Unmold on salad greens. Serve with a fluffy dressing, such as mayonnaise. Makes 4-6 servings.

Mr. and Mrs. A. G. Huddleston of Tucson, Ariz., are visiting their daughter, Mrs. L. J. White, and Mr. White, Lamesa highway.

M-Sgt. and Mrs. John H. Roddy of Wichita Falls are visiting his mother, Mrs. J. H. Roddy, 1505 Twenty - first Street. They are also visiting other relatives in Fluvanna and Ira.

TALK OF THE TOWN

By SUE HOLMES

At last we met a newcomer to Snyder we'd been wanting to see face to face for several days. It was Miss ANNABEL BROOKS, daughter of former Talk of the Towner FRANCES BROOKS and E. A. BROOKS. The young miss, who was named for her grandmother, Mrs. C. F. LANDRUM, out Fluvanna way, arrived April 25, and we are probably the first ones to misspell her name in print.

She has the normal number of pedal extremities, digits and heads and is quite an attractive brunette, diminutive though she may be. Her father, of course, swears she's already uttered whole sentences. That may be because of the coaching from her two brothers, one of whom solemnly declared before her birth: "If it's a girl, I'm gonna hit it in the head with a brickbat." And since the young man can't read to be reminded of this vow, he will probably be more concerned with teaching her how to bait fish hooks and catch horned toads than hitting her little skull with a baseball bat or brick.

* * *

Mrs. GARRETT HARRELL, having lived on and off the ranch for many years, almost had to look for a new maid the other day. They were at the ranch when the Negro woman said she saw a snake in the living room. Mrs. Harrell shamed her by saying there couldn t be a snake in the house—never had been in many years. Well, sure enough, there was a mean rattler curled up under the draperies. Mrs. Harrell evacuated him with the help of a spade.

Seven - year - old CAROLYN BLAKEY of Lubbock, daughter of Mr. and Mrs. J. E. BLAKEY, JR., won first place in the primary division of the statewide annual fire prevention poster contest, it was announced Wednesday by State Fire Insurance Commissioner Paul H. Brown.

The Lubbock Avalanche-Journal reported that none of the Blakey family had any knowledge beforehand of the honor awarded Carolyn.

Mrs. Blakey asked. "Did they send them (the posters) some place else?"

Carolyn's poster, conceived and executed wholly by herself, was accorded tenth place honors about a month ago in the contest in her school which included the first six grades. The primary division of the state contest went only through the first three grades.

The winning poster was an arithmetic sequence carrying forward the theme, "Children Plus Matches Equal Patches."

Carolyn is the grand daughter of the J. E. BLAKEY'S here and of Mrs. J. C. DORWARD.

* * *

The Country Club pool opens tonight with a splash party for members and families at 7 o'clock. Each family will bring a picnic lunch.

Mrs. J. T. HAMMETT, hostess at the club, says the water is quite chilly, and provokes several screams from the children who have already tried the water. She heard one girl say, "Boy, I d sure like to be here about the time my Spanish class meets every day"

* * *

ANN RICHARDSON VON ROEDER has been revealed as one of the top - ranking beauties at Texas Tech, it was told yesterday when the 1952 La Ventana, school yearbook, was made ready for distribution. Harry Conover, New York model agency head chose the beauties. The top beauties have full page pictures in the annual.

Clubwomen End Meeting

MINNEAPOLIS (AP)—The nation's clubwomen were closing their 61st annual meeting here today with installation of officers after declaring for "higher levels of morality in both public and private life."

Mrs. Oscar A. Ahlgren, Whiting, Ind., takes over the presidency for which she was unopposed in yesterday's election. Other officers being installed by the 810,000-member General Federation of Women's Clubs are:

Mrs. Theodore S. Chapman, Jerseyville, Ill., 1st vice president; Mrs. R. I. C. Prout, Wakefield, Mich., 2nd vice president; Miss Chloe Gifford, Lexington, Ky., 3rd vice president; Mrs. E. Lee Ozbirn, Oklahoma City, recording secretary; Miss Ethel Foster, Sterling City, Tex., treasurer; and Mrs. Arthur Crom, San Diego, Calif., director for juniors.

In addition to the resolution on morality, the 3,000 delegates yesterday approved one calling for the extension to Korean veterans of all benefits given service men after World War II. Also favored was a resolution asking removal of unwaranted restrictions on foreign trade.

At the final business meeting, the Galesburg, Ill., Junior Woman's Club was announced as first place winner in the national traffic safety contest. The Roanoke (Va.) Couty Woman's Club was second.

PERSONALS

Mr. and Mrs. Cliff Birdwell of Birdwell ranch, near Mangum, Okla., were in Snyder this week visiting with friends and relatives and attending to business.

Mrs. O. L. Nichols, 2807 Avenue W, underwent major surgery Wednesday at Scott and White Hospital in Temple, Tex.

COOKING'S FUN

Cream of Tomato Soup — Tuna-Walnut Sandwiches*
Fresh Fruit Cup — Beverage
(Recipe for Starred Dish Follows)

TUNA-WALNUT SANDWICHES
INGREDIENTS: One 6½-ounce can tuna, 1 cup finely diced celery, 1 cup chopped walnut meats, ¾ cup mayonnaise.
METHOD: Drain oil from tuna and flake; mix lightly with celery, walnuts, and mayonnaise. Makes about 3 cups sandwich spread; delicious used as filling for whole-wheat bread sandwiches.
into individual molds that have been rinsed in cold water. Chill until set. Unmold on water cress. Serve with salad dressing. Makes 6 servings.

University Group Chartered, Mrs. Crabb Elected Head

The Snyder Branch, American Association of University Women, received its charter from both state and national groups and elected local officers Tuesday.

Mrs. George Crabb was elected president. Other officers are Mrs. Oscar Fowler, first vice president; Mrs. Lindy Clark, second vice president; Miss Elsie Ramsdell, secretary; Miss Jane Gilmore, treasurer. Appointive officers are Mrs. Wayne Boren, parliamentarian; Mrs. John Broaddus, corresponding secretary; Mrs. Keith Merrick, historian, and Miss Sue Holmes, publicity.

Permanent committee chairman are: Mrs. Glenn Holladay, education; Miss Katherine Northcutt, fellowship funds; Mrs. E. A. Brooks, legislation; Miss Leah Davis, social studies; Miss Thelma Leslie, status of women, and Miss Holmes, international relations.

Any woman who has completed her degree at an accredited college or any woman who has as many as 60 hours in an accredited college is eligible for AAUW. Those wishing to be charter members of the local chapter are asked to give their names immediately to Miss Gilmore and Mrs. Fowler. Dues are to be in by Tuesday, Miss Gilmore said. Miss Gilmore may be reached by telephone at number 3-3186.

The group will not meet again until September.

News From Ira

By MRS. MABEL WEBB

Sunday guest of Mr. and Mrs. P. J. Moran and Mrs. May Parrott were Mr. and Mrs. Weldon Watson and son of Big Spring, Mr. and Mrs. Tee Griffin of Lovington, N.M., Mrs. J. W. Taylor of Abilene and Edgar Taylor of Snyder.

Mrs. John Cason of Lamesa spent Wednesday and Thursday visiting her son, Jack Kruse, and daughter, Mrs. Frankie Tinsley.

Mrs. J. L. Byars accompanied her parents, Mr. and Mrs. E. E. Grant, to Big Spring Friday where they went through the clinic.

Among those attending the quarterly conference at Camp Springs Sunday afternoon were Mr. and Mrs. H. K. Johnson, Mr. and Mrs. J. L. Clark, Mr. and Mrs. E. E. Carlile, Mrs. D. E. Clark, Mrs Nettie Webb, Mrs. May Parrott and Mr. and Mrs. W. O. Webb.

Linda and Jeanie Byars spent Thursday and Friday with their aunt and uncle, Mr. and Mrs. Elza Grant of Snyder.

Mr. and Mrs. H. G. Moore of Snyder and Mrs. F. S. Eades and daughters, of Graffitt, Ark., visited Mr. and Mrs. Edgar Eades Friday night.

Leola Bihl began working for Mr. and Mrs. D. E. Snow of Colorado City Saturday.

Mr. and Mrs. J. A. Merritt of Pleasant Hill attended church here Sunday.

Anice Clark, who is working in Snyder, spent the week end with her parents, Mr. and Mrs. D. E. Clark.

Mr. and Mrs. A. L. Bailey and son, Harold, and Mr. and Mrs. Ace Lee Kincaid and son spent Sunday with their son and brother, H. L. Bailey of Midland.

Mrs. Nora Jordan and Mr. and Mrs. Truman Jordan and children left Saturday for Albany, Ore., where they will visit Mr. and Mrs. Raymond Jordan and Mr. and Mrs. W. F. Bundick.

Mrs. J. W. Taylor of Abilene visited friends here the first of the week.

Mr. and Mrs. F. L. Gullett and children visited relatives in Fort Worth over the week end.

Mr. and Mrs. A. J. Young visited relatives in Coleman over the week end.

Mrs. Era Murphy of Stephens County visited the first of the week with Mr. and Mrs. J. E. Murphy.

W. R. Loper was visited last week by his brother from Abernathy.

Mr. and Mrs. Robert Erwin and baby of Midland spent the week end with Mrs. Erwin's father, A. H. Kruse.

Miss Ann Falls, a student at Hardin-Simmons University, spent the week end with her parents, Mr. and Mrs. Rea Falls.

Mrs. Essie Taylor returned home Saturday after visiting in Dallas.

Mrs. O. W. Holladay and Mrs. M. L. Wilson visited in Colorado City Monday.

Mrs. Frankie Tinsley and her brother, Jack Kruse, left Thursday for McKinney where Mr. Kruse will enter a veterans hospital. Mrs. Tinsley will visit relatives in Dallas.

Complete Line Of
Floor Coverings
• Carpets
• Linoleum
• Tiles
PITTMAN
Floor Covering Co.
Sweetwater, Texas
Dial 3308 — 411 Oak. St.

DIAL
3-6791
To Solve Your
Local or Long Distance
MOVING PROBLEM
A Safe, Sure Bonded Service
Across the Street or
Across the Nation
McALISTER
Transfer and Storage
1603 26th St.

BOYD D. FANNING

Gamblers In Religion

John Blake in a good article says: "Gambling rarely pays; and guessing rarely pays, for guessing is just another and more widespread form of gambling." He puts it this way:

"I have met and worked with a great many people since I began to earn my own living, and I have never yet met a successful guesser."

You would not think much of a carpenter who, when hired to build a house, guessed how much lumber and shingles would be required to make it. You would not have much respect for a grocer who ladeled out his prunes and beans and flour by guess. Whoever guesses, gambles. This is just plain common sense applied to practical things. It could certainly be well applied in religion with effects much to be desired. A man who would not accept from his grocer a guess about prunes and beans is content to deal in absurd guesses with reference to his religion and the destiny of his soul.

The guesser is a gambler, in religion as in other things, and the gambler finds his greatest losses when he stakes his soul on no more than a flimsy guess or the partial information of a friend. We have a divine measure of religious values which is certain and sure. It is God's revelation through His Son, Jesus Christ, the New Testament. It takes the "if" out of life, and robs the future of its uncertainty. The Bible is right. He who is weighed in the balance of New Testament teaching and found wanting is wrong. Whoever meets the New Testament demands in his religion is right.

There is no need to guess what name God will have followers of Christ to wear. (Acts 4:12; 1-Pe. 4:16). No need to guess that one church is as good as another. (Mt. 16:18; Mt. 15:12-14). No need to guess whether God saves men in or out of the church. (Acts 2:47). No need to guess that Christ will someday set up an earthly kingdom in Jerusalem, and then have more power than He has had for the last nineteen hundred years (Mt. 28:18; Jno. 18:36). No need to guess whether it is ncessary to obey all of the Lord's commandments (Mt. 7:21; Rev. 22:14).

Don't forget—the guesser is a gambler, and the chance taker is the loser!

Sunday Services 8:45; 10:50; 7:30

Hear Boyd D. Fanning on KSNY Sunday, 5:45 p.m.
Subject: "Music in Worship."

CHURCH OF CHRIST
1411 25th St.

Crochet Beach Bag

360

Crocheted in three colors—grey, bright yelow and Spanish red, the capacious bag is lined with yellow plastic material (you'll need ½ yard of waterproof material) has a big outside pocket to hold your suntan oil, sun glasses and keys. Damp towels and swim suits are easily carried home from the beach in the roomy bag slung by its red shoulder strap. Plastic rings and a crocheted drawing add to the good looks of this easily-made, inexpensive beach accessory.

Send 25c for Large-Sized Beach Bag (Pattern No. 360) complete crocheting instructions, lining directions, YOUR NAME, ADDRESS PATTERN NUMBER to CAROL CURTIS.

Snyder Daily News, Box 229, Madison Square Station New York, 10 N.Y.

Patterns ready to fill orders immediately. For special handling of order via first class mail include an extra 5c per pattern.

PINNELL INSURANCE AGENCY
Dependable Service
Every Type of
Insurance
1712 25th St.
Phone 3-5912

FOR SALE
Philco Refrigerators
GOOD USED DEEP FREEZE
13 FT. CAPACITY, ONLY..... $125
A FEW NEW 1951
Philco Refrigerators
FOR SALE AT BARGAIN PRICES
Philco Refrigerated Air Conditioners
Window and Console Models
Call Us For An Estimate On Your Home Cooling
Roe Home & Auto Supply
2207 AVE. S — DIAL 3-3402

Barrow Furniture Co.
2112 25th Street — Snyder, Texas
SEE US FOR NEW AND USED FURNITURE
We Will Trade For Your Old Furniture

If You MISS Your
SNYDER DAILY NEWS
DIAL 3-5486
BEFORE 7 P. M. WEEK DAYS
AND 10 A. M. SUNDAYS
AND
ONE WILL BE DELIVERED TO YOU

98c KITCHEN-WARE SALE
Prices Effective Saturday, May 17 and Monday, May 19 Only!
LARGE
ICE TEA GOBLETS
Regular $1.20 Value
6 for 98c
FEDERAL VOGUE ENAMELED WARE
Double Boiler
98c
Regularly $1.39
Quart Size
FEDERAL VOGUE ENAMELED WARE
Sauce Pan Set
3 Pieces
Regular
$1.39 Value
98c
98c IS ALL YOU PAY FRIDAY
OR MONDAY FOR REGULAR $1.35 4-PIECE
CANISTER SET
Competitive Prices
Throughout Our Modern Store
FRED DAVIS & SON HARDWARE
5 Doors North of Snyder National Bank — Dial 3-5222

Regulation 'W' Removed!

WE CAN MAKE YOU A GOOD DEAL!

New 1952 Pontiac Catalina, R&H, Hydramatic, 2 tone, back up and directional lights	$3195.00
1952 Chevrolet Bellaire, 2 tone, R&H w-w tires	$2495.00
New 1952 Chevrolet 2 door,R&H	$2245.00
1951 Oldsmobile 88, 2 door, R&H, Hydra	$2395.00
1951 Ford Victoria, R&H, Fordomatic	$1995.00
1951 Ford Tudor R&H, OD	$1895.00
1951 Chevrolet 2 door, R&H w-w tires	$1850.00
1951 Plymouth 4 door	$1650.00
1950 Pontiac, R&H, Hydra, two-tone Catalina, spot light, back up lights	$2095.00
1950 Buick 4 door, Riviera, R&H, Dynaflow	$1895.00
1950 Oldsmobile 4-dr. R&H WW tires Hydro	$1795.00
1950 Ford Fordor, R&H, OD	$1595.00
1950 Mercury 2dr., R&H, OD	$1595.00
1950 Chevrolet 2-dr. R&H Powerglide	$1595.00
1950 Chevrolet 2 door, R&H	$1495.00
1950 Nash, 2 door, heater	$1195.00
1950 Crosley Station Wagon, R&H	$ 495.00
1949 Mercury Tudor, R&H	$1295.00
1949 Pontiac, Hydra, R&H	$1195.00

NEW & USED CARS

CAPERTON BROS.

WE FINANCE OUR OWN CARS
610 East Highway
Car Lot 3-7262 Business Office 3-4322

T. C. GOSS CAR LOT
Big Spring Highway

1952 ChevroletBelaire, R&H, Beautiful 2 tone paint, brand new	??????
1951 Buick 4 door, R&H, easy eye glass, Dynaflow back-up lights, directional signel lights, windshield washer, 5,00 actual miles	$2495.00
1951 Dodge 2 door, heater, like new, only 7,000 actual miles	$1795.00
1951 Oldsmobile 88, 4 door, loaded	$1995.00
1950 Chevrolet 2 door Styleline, heater	$1395.00
1950 Ford Tudor Custom, R&H, OD	$1475.00
1949 Ford Tudor Custom, R&H	$1195.00
1949 Ford Tudor, heater	$1050.00
1949 Chevrolet 2 door Fleetline Deluxe	$1195.00
1949 Chevrolet Sedan Delivery, clean	$1195.00
1948 Chrysler Windsor 4 door, loaded, cleanest '48 model in town	$1195.00
1939 Mercury, good transportation	$ 100.00

For Clean Better Cars Where Prices Are Right.
SEE T. C. GOSS OR R. H. LEE

EVERY DOLLAR SPENT TO REPLACE WORN PARTS IS A DOLLAR WELL INVESTED!

Economical operation and riding comfort are the important characteristics of a good automobile. To maintain these characteristics in your car have it checked regularly and replace parts that are worn.

Every part of your Ford Automobile is designed to do a specific job. When worn parts are replaced always insist on GENUINE FORD PARTS . . . your car will run better, last longer.

OUR PARTS DEPARTMENT HAS A COMPLETE STOCK FOR EVERY MODEL FORD CAR!

Wade Pipkin Motors

"THE" Ford DEALER OF WEST TEXAS

W. M. (Junior) STEPHENS, Parts Mgr.

Ford Phone 3-6351 Ford

THE SNYDER DAILY NEWS CLASSIFIED RATES

One day	.04 per word
Two days	.07 per word
Three days	.09 per word
Four days	.11 per word
Each day following	.01 increase

15 word minimum rate

Space ads	.84 per inch per insertion

EARNED RATES

Three days	.75 per inch per insertion
Five days and above	.70 per inch per insertion

WORD AD DEADLINES

Weekdays	5 p. m.
For Sundays	12 Saturday

RULES

The publishers reserve the right to correctly classify all advertising, to edit any copy deemed objectionable for any reason and reserve the right to accept advertising only on a cash-in-advance basis. Some ads are charged to phone owners, purely as an accommodation and payment is due immediately upon publication. Some types of ads are not charged under any circumstances but must be strictly cash-in-advance.

Political Announcement

The News is authorized to announce the following candidates for office, election to be subject to action of the Democratic Primary.

For State Senator, 24th District:
HARLEY SADLER
For District Judge:
ROBERT R. PATTERSON
JAMES ROSSER
STERLING WILLIAMS
For County Judge:
EDGAR TAYLOR
F. C. HAIRSTON
C. E. McGAW,
For County Clerk:
PAT JOHNSTON
AUSTON BRATTON
For County Treasurer:
MRS. MOLLIE PINKERTON
MRS. DELL SMITH
For Dirtict Clerk:
MRS. EUNICE WEATHERSBEE
For District Attorney:
ROBERT S. (Bob) DAVIE
KEITH L. MERRICK
RENAL B. ROSSON
For County Attorney:
GEORGE KILLAM
WAYLAND G. HOLT
For County Tax Assessor:
JIM IKARD
For Commissioner, Precinct No. 1
WALTER H. GRANT
M. L. (Mal) ANDRESS
HUBERT ROBISON
For Commissioner, Precinct No. 2
CULLEN H. TOOMBS
F. J.(Jones) CHAPMAN
For Commissioner, Precinct No. 3:
L. L. (Pat) Moore
J. H. KIMMEL
HENRY LAYNE
HASKELL BEARD
C. S. "CHOCK" MULKEY
For Commissioner, Precinct No. 4:
DOYLE PARMER
ILAR V.LEWIS
C. N. von ROEDER
Justice of Peace, Precinct No. 1:
W. C. DAVIDSON
WALTER HOLMES
Constable, Precinct No. 1
R. L. TERRY
TOM J. DeSHAZO
A. J. GREENWAY
County Sheriff:
LLOYD H. MERRITT
EARL H. STRAWN
HOMER WHISNAND
J. A. (Jack) FULGHUM
RAY J. KEENAN
G. H. (George) LLOYD

ANNOUNCEMENTS A

SPECIAL NOTICE A-2

This is to notify all persons or firms that I am now the sole owner of Mid-State Oil Well Service Company and that such company will not be responsible for any indebtedness created after May 12 unless the purchase order is signed by Brittie S. Cox.
Signed: Brittie S. Cox.

PERSONAL A5

Alcoholics Anonymous for problem drinkers who want to help themselves. Queries strictly confidential. Phone 3-6294 24 hours a day.

AUTOMOBILES B

TRUCKS FOR SALE B-2

Two transport trucks with 75 and 80 barrel tanks. 2 F-6 Fords wth 35 barrel tanks. Call 4-7652. Midland, Texas.

Cleveland ditcher, 1947 Studebaker truck with trailer. Priced to sell. Call 1699-W, Big Spring.

TRAILERS B3

For Sale: Equity in modern 1951 Travelo, 31 foot. Dial 3-9202.

Sale: Equity in 1947 Alma house trailer. Sleeps 4. See at George's Rental Service. Lubbock Highway.

1950 31 foot Columbia Trailer, excellent condition. Hollywood style, complete bath. Phone 3-5449.

Sale: $450 equity in 1946 Pan American tandem trailer. McAdams Trailer Court. Old Post Highway. Merle Rean.

BUSINESS OPP. C

MAJOR COMPANY SUPER SERVICE FILLING STATION for sale. Doing excellent business. Other business interests necessitate selling immediately. Will sell at invoice price. All replies confidential. Apply Box E-1, Snyder News.

Excellent business opportunity. Will sell, rent or built to suit on lot southwest corner on Avenue S at 16th Street. See two large concrete slabs on lot. J. F. McCullough, Mesquite, Texas, owner.

BUSINESS SERVICE D

HAULING-DELIVERY D-10

Furniture moving, local and long distance. McAlister Transfer & Storage. Dial 3-6791.

PLUMBERS D13

Sanitary Septic Tank
Cesspool Cleaning
Fully Insured
For Your Protection
Dial 3-5561 Snyder, Texas

ECONOMY SEPTIC TANK
Cesspool Pumping Service
Box 1391 Phone 3-6222

MISCELLANEOUS D-26

Lawn Mowers sharpened and repaired. 1923 25th. St. Jack Darby Blacksmith Shop.

EMPLOYMENT E

HELP WANTED, MALE E1

Free Employment Service
Come To
JOHN'S CAFE
1805 24th St. Phone 3-9155
To Hire Men or Get Jobs

EMPLOYMENT E

HELP WANTED, Male E-1

Experienced iceman with commercial driver's license to drive delivery truck. Apply Southland Ice Company by RS & P Depot.

YOUNG MAN

The Telephone Company needs men for construction work. This is an excellent opportunity for men who qualify to start on a career in the telephone business. No previous experience necessary.

IF YOU ARE

Under 30 years of age,
In good health,
Have a high school education, or the equivalent, you may qualify.

OUR EMPLOYEES HAVE

Good working conditions.
Regular employment.
Regular pay increases.
Good opportunity for advancement.
Excellent sickness and other employee benefits.

APPLY IN PERSON TO:

H. L. Stroud
874 Walnut St.
Abilene, Texas

SOUTHWESTERN BELL TELEPHONE COMPANY

Wanted: 2 men with cars. Exceptional opportunity for men willing to work. Dial 3-4381.

WANT!
Young Man
Interested in a job with a good future. Must be neat and aggressive, high school graduate, and between age 22 to 32.
See
HERBERT FEATHER
Snyder Daily News

ATTENTION
High School Boy
With Car

We have a motor route open that will prove profitable to an enterprising high school student. For details Contact

JOHN ECKSTADT
Snyder Daily News

NEEDED

100 boys (ages 11 to 15) to do pleasant, enjoyable work after school or in your spare time. Make up to $5 in one evening in your own neighborhood. See Mrs. Center, 2306 Avenue S. Tuesday, May 20th after school. No phone calls.

A JOB
WITH A FUTURE
FOR THE RIGHT
YOUNG MAN
Snyder Daily News

Must be High School Graduate. Age 22 to 28. Good starting wage and increases depending on initiative and ability.
Apply in Person

HELP WANTED, FEMALE E2

Wanted: Housekeeper to stay in home and drive car. One person in family. 2901 Avenue T. Dial 3-3946.

Lady between ages of 25 to 30 for credit work. Some typing. Bookeeping and filing experience helpful, but not necessary. Applications accepted 8:30 to 5:30. Dial 3-4676 for appointment.

Wanted — Girl for general office work. Must be good typist, bookkeeping helpful. For appointment call 3-6652.

Experienced waitress wanted. Apply Ranch House Cafe.

Wanted: White woman to work 4 hours daily, weekdays. Must furnish own transportation. Dial 3-3772. After 5 dial 3-6248.

Wanted: Combination checker and alteration lady. Apply Highland Park Cleaners. Big Spring Highway. Dial 3-7261.

SALESMEN, AGENTS E-4

Work For Yourself

Course paper salesman. Write Box 450, Terminal, Texas, for interview.

Opportunity for full or part time business in Snyder supplying Consumers with Rawleigh Products. No capital needed. Also other Localities available. Write Rawleigh's Dept. TXD-771-216, Memphis, Tenn.

FOR BEST RESULTS USE
CLASSIFIED ADS.
THE SNYDER DAILY NEWS

RADIO CENTER
PICK-UP, REPAIR AND RETURN
In Rear—Snyder Truck and Tractor
EAST HIGHWAY PHONE 3-6133

HELP WANTED, Misc. E-3

Snyder Employment Agency

FEMALE
Stenographer
White Maid
Beauty Operators
Waitresses
Fountain Help
Bookkeeper
Credit Clerk
General Office Work

MALE
Welder
Radiator Repair Man
Magneto Generator Starter Repair Man
Fountain Help
Mechanic
Salesman
Bookkeeper
Floor Sander
Dump Truck Driver

"The job you want is your business — How to find it is our business."

2511½ Avenue S Dial 3-3963

Man or Woman. 3 pm to 9 pm to earn $35 and up weekly. Dial 3-3296.

Wanted: Presser. Dial 3-6718 or call 4782, Jacksboro, Texas.

INSTRUCTION F

Did you finish high school? If not, you may be depriving yourself of opportunities for better jobs. Study at home and earn your diploma Standard texts furnished. Low monthly payments. Established 1897. For free bulletin, write O. C. Todd, 2601 29th, Lubbock, Texas.

Architecural-Mechanical. MORE DRAFTSMEN AND DESIGNERS URGENTLY NEEDED in manufacturing and building lines. Start training NOW through our individual spare time method. Also air-conditioning, refrigeration, sheet metal, engineering diesel, electric mechanical, plastic, automotive. Many other courses. For free bulletin, write O. C. Todd, 2601 29th, Lubbock, Texas.

WOMAN'S COLUMN H

CHILD CARE H-3

Will keep babies or children in my home. Day or night. Dial 3-3345. 807 20th.

Will care for your children day or night. Mrs. Bama Davis. 801 29th Street, Phone 3-5605.

Care for your children, day and night. Mrs. J. C. Beavers. 801 - 26th Street. Phone 3-3935.

LAUNDRY SERVICE H5

Bring your wet wash or rough dry to the Deluxe Washateria. Or do the wash yourself. We have all new Maytags. 1502 26th

Ironing wanted, good work. Mrs. Mart Smith, 604 15th., phone 3-6484. Bring hangers.

SEWING H-6

Singer treadle sewing machine. $20.00. Singer Sewing Machine Company. 159 Walnut Street, Colorado City.

NEW SEWING MACHINES
Sales Rent Machines Repairs
Kirby Vacuum Cleaners
Authorized NECCHI Dealer
"World's Finest Sewing Machine"
Hale's Sewing Machine Exchange
Dial 3-4381 2506 Avenue F

EXTRA SPECIAL for a limited time we will take in anything of value as trade on new or used portables, consoles, or desk model sewing machines. Singer, Bellair, Universal, Necchi, 2506 Avenue F. Dial 3-4381.

BARGAINS AT ALL TIMES! New and good used sewing machines, repair and parts for all makes. Rent Machines. East Highway to Pal-O-Mar Cortel turn right 1½ blocks.
Millers Sewing Machine Exchange
Ph 3-4771 2806 Ave D

FARMERS EXCHANGE J

GRAIN, HAY, FEED J-2

FOR SALE

2000 bushels Improved Macha Stormproof cotton seed, grown from white sack seed. Cotton made half bale and better per acre. All first picking before frost, caught in 10 to 20 bale lots.
H. W. "COTTON" CARTER
Phone 373 or 372
Box 325 Tahoka, Texas

MERCHANDISE K

BUILDING MATERIAL K-1

PAY CASH And Save!

2x4 and 2x6 8'-20'	7.00
1x8 and 1x12 Sheathing (dry pine)	7.50
Corrugated Iron	10.95
Cedar Shingles (red label)	8.45
Oak Flooring No. 2 royal	10.50
4x8 3-8 Inch Sheetrock	4.00
4x8 ½ Inch Sheetrock	4.50
2-8 x 6-8 Glass Doors	9.95
2-0 x 6-8 Panel Doors	6.95
2x4's, 6 Feet Each	15c

Veazey Cash Lumber Co.
1 Mile West On Lamesa Highway
Phone 3-6612

HOUSEHOLD GOODS K4

STRAHAN EXCHANGE
Buy, Sell, and Trade
Used Furniture, Tools, Appliances.
Block past Caution Light
LUBBOCK HIGHWAY
Dial 3-9173

See Town & County 2403 25th Street on Lamesa Highway, for Used Furniture & Appliances. We always have a good stock of trade - ins and repossessed furniture. Three ways to buy; Cash, Contract, or Charge.

For Stanley Home products dial 3-4466 2810 Avenue S. Billye Holt, Stanley Dealer.

MERCHANDISE K

HOUSEHOLD GOODS K4

HALF PRICE FOR CASH
Good used regrigerators. Ready to go. $25 up. Stoves, couches, beds, radios, air-conditioners, refrigerator service. Anything you need.
GOREE USED FURNITURE
501 East Highway
Dial 3-7291

For all your household needs see your Stanley Dealer. Mrs. A. D. Taylor, Frontier Motel, Colorado City Highway, Dial 3-6891.

Free Westinghouse console sewing machine, with buttonhole attachment, zig-zag attachment. Like new. $119.50. Singer Sewing Machine Company. 159 Walnut Street, Colorado City.

Electrolux
Vacuum Cleaners
Free demonstration in your home
No charge or obligation
Dial 3-5369
MR. & MRS. J. E. SANDERS
Representatives
1912 Coleman, Apt. 1

Sale: 9x12 wool rug. Living room draperies. Dial 3-4474.

MISCELLANEOUS K11

Singer portable $30.00. Singer Sewing Machine Company. 159 Walnut Street, Colorado City.

Bargain at all times in air-conditioners. We also buy and sell used furniture. Giles Swap Shop. 2012 Avenue S. Dial 3-6552.

For Sale: Several good used vacuum cleaners $12.50 and up. Also 2 late model used Singer sewing machines. Cheap. Terms. 2506 Avenue F. Dial 3-4381.

Singer Sewing Machine Repair - Motors-Lights - New Parts. Singer Sewing Machine Co., 159 Walnut Street, Colorado City, Tex.

LOOK! LOOK! LOOK!
If its pipe of all kinds you want call
BOB EDWARDS
3-3556

One slightly used Maytag ironer. Bargain. 2806 Avenue F. Dial 3-4381.

For Sale: Half-bed, spring mattress and Hollywood Frame. $45. Dial 3-4572.

RENTALS L

BEDROOMS L1

Need A Room?
Our new rates are inviting
Our place is close in, clean and quiet.
We rent to men only
H&B ROOMS
2305 26th Street

New air-conditioned bedrooms. Private tub-bath. Complete kitchenette. Single or couple. No pets. 609 26th.

ANTLERS HOTEL
1 block east of Post Office
Air Conditioned
Cooking facilities. Men only.
Rates $6 up per week.
DIAL 3-9203

IF--
Clean and Quiet Is Your Aim
Rest At The Best
A Room To Yourself
$7.50 Per Week
The Best Hotel
2109 Ave. S
3 Blocks North of Square

FURNISHED APARTMENTS L3

See The
WAYMAR APARTMENTS
Four rooms and bath
Furnished or unfurnished
Laundry facilities
Garage and storage space
Paved street
Phones available
20th & Coleman
Dial 3-6942

SMITH MOTEL kitchenette and bedrooms. Daily and weekly rates. East Highway. Dial 3-6493.

Modern 3 rooms and private bath. Couple and one small child. 3 miles out Lubbock Highway. Dial 3-3777.

Efficiency apartment. Brown's Courts.

THE RIG MOTEL
Modern rooms and apartments
5 Miles West of Square
ROY CHURCH
Union
Lamesa Highway
Phone 3-9189

Newly furnished 1, 2, and 3 room apartments. Investigate The Rainbow Courts reasonable rates. East of Y on Sweetwater Highway or dial 3-4712.

Nesbits Motel
Furnished cottage apartments
Summer Comfort Refrigerated Air Conditioning
Tile bath, Frigidaire, garage
$3.07 per day,
Weekly and monthly rates.
Lamesa Highway Dial 3-9268

2 rooms, bath; kitchenette; tile floors; innerspring beds. Bills paid. First street south of Denson & Brown Gulf Station on East Highway. 306 28th Street.

Three room furnished apartment, adjoining bath. $50 per month. 2707 Avenue J.

BLUE TOP COURTS
1 and 2 room efficiency
Gas heat - soft water
Apartment size stove
$12.50 up

RENTALS L

FURNISHED APARTMENTS L3

Furnished downstairs, light housekeeping apartment. Frigidaire. Bills paid. Adults only. 811 24th.

Furnished apartment. Diamond M. Building. Air conditioned, electric kitchen, very nice, adults, no pets. Call 3-4641.

Canary Cottages
All Bills Paid
Kitchenetts—Unit Heating
Reasonable Rates
1111 26th St. Ph. 3-9254
Clean and Quiet

One room efficiency apartment with bath. Electric refrigerator. Dial 3-4384.

Nicely furnished 3 room apartment. Air-conditioned. Bills paid. Couple only. 1903 17th. Dial 3-5126.

UNFURN. APARTMENTS L4

Two bedroom unfurnished apartment with bath. Private unit with garage. Dial 3-5241.

For Rent — 3 room unfurnished. Jack & Jack Realty, 506 E. Highway, Closed Sunday.

Nice modern 3 rooms. $60 per month. Bills paid. Andress Heights. Avenue Q and Lear.

FURNISHED HOUSES L5

Furnished 2 bedroom house. Water furnished, $75.00 per mo. See Jack & Jack Realty. 506 E. Highway.

Furnished cottages. $10 per week. Refrigerator. Apartment size range. Hollywood beds. McAdams Cottages. Old Post Highway.

Furnished house. Built - in kitchen, private bath. Electric refrigeration. Different. 3 miles out Post Highway. Willinghams.

HOUSES
Furnished and Unfurnished
BILLS PAID
W. S. Hart
1810 Avenue O
Phone 3-6576

Nicely furnished 3 room house. Reduced dates. One-Third mile on Roby Highway. Sandhill Apartments.

Two rooms and bath to couple or with small child. Dial 3-3327.

UNFURNISHED HOUSES L6

For Rent — 2 Bedroom house $65.00 per month, plus bills. Phone 3-6604 or 2412 32nd.

New, modern 4 rooms and bath. Bills paid. One-third mile out Roby Highway. Sandhill Apartments.

Nice 2 bedroom house. Large closets. Good location. 609 27th.

MISC. FOR RENT L7

Business building for rent. Close in. Corner location. See Roe at Roe Home and Auto Supply, 2207 Avenue S.

For Rent - Suite of offices, well located, second floor, on Square. Call 3-5611.

Large office space, remodeled and redecorated over Stinson Drug and Dyer Jewelry. 2801 Avenue V.

FOR LEASE
Small downtown hotel
Completely redecorated
2403 AVENUE S
Dial 3-3181
or 3-3167

TRAILER SPACE L-8

Trailer space for rent. 3001 Avenue M.

REAL ESTATE M

REAL ESTATE

3—50x150 ft. choice lots on 32nd Street, East Snyder, all utilities. $800.00 each.

Nice 2 bedroom home in Towle Addition. Less than $2,000 cash will handle complete transaction.

Newly decorated 2 Bedroom home, Highland Park Addition, immediate possession, well landscaped.

Lubbock Highway — Industrial Warehouse with nice office and new 2 bedroom home at rear of property, reasonably priced.

Well located Austin stone duplex, each unit 2 Bedrooms, nicely furnished, will sell furnished. G.I. Equity will handle.

Geo. J. & Lydia Webb
Lobby Manhattan Hotel
Phone 3-5171 Res. 3-6508

BUSINESS PROPERTY M1

Sale: 20x30 building. Plate glass front. Excellent business building to be moved. Plumbing fixtures. Dial 3-4712 or see at Allis Chalmers on East Highway.

For Rent— 40 x 60 Business building. 2304 Avenue L. Phone day 3-3661, nights, 3-6665.

HOUSES FOR SALE M2

Sale: 4 small residences. Must be sold at once. Good location. All utilities. Would be ideal rental units. To inspect, dial 3-6212.

HOUSE FOR SALE
2 Bedroom, living room, dining room, tile kitchen and bath with attached garage. $1750.00 cash will handle including closing cost. Immediate possession.
See
Jack & Jack Realty
506 East Highway

SALE BY OWNER
Highland Park 2 bedroom home. Central heat; garbage disposal. Carved Wilton carpeting. 3798 Avenue V.

FOR SALE
A Nice Home!
3 Bedroom brick home, 2 tile baths, tile kitchen, 2 car garage, piped for automatic washer, central heating and cooling, tile fenced in back yard. No phone calls please.
506 East Highway
JACK & JACK REALTY

For Sale — Furnished four room house, bath, furnace, carpeted, Owner, 1005 33rd Street.

For Sale: 6 room house to be moved. Dial 3-6152.

REAL ESTATE M

HOUSES FOR SALE M2

We have 3 beautiful ground floor offices on the public square. For rent or lease. Air-conditioned. Central heatng. In old Post Office Building.

Also have nice building 30x40, just off Square on Avenue R Reasonable rent. 2 or 3 year lease Air-conditioned. Has bath.

I have the finest 3 bedroom home in Snyder for the money. Very modern. Nice grass and shrubbery. Large ot. This house is really worth the money. $2500 cash will handle. Balance $48 monthly.

FIVE STATES ROYALTY
2602 Avenue R
Dial 3-6742

ATTRACTIVE HOME
Owner beng transferred, will sell 2 bedroom home with attral heat. Venetian blinds. near schools. Landscaped. Centached garage. Ideal location Plumbed for washing machine. Low down payment. 415 East 30th. Dial 3-6264.

FARMS & RANCHES M6

FARMS & RANCHES

Go where it rains 40 inches annually. I have some nice stock farms, blue stem grass and lespedeza. Good cow country. 4 acres per cow. $75 to $100 per acre with modern improvements.

A. A. BROWNING
Real Estate Broker
Blue Jacket, Oklahoma
Phone 1404J-1 Vinita, Oklahoma

REAL ESTATE WANTED M8

For quick sale, list your property with us. We have buyers for homes and farms. Rollins Realty. East Highway. Dial 3-6072.

Wanted to buy: 2 bedroom home at edge of town. With small down payment. Dial 3-5170 or write Box 1545.

LOANS—OIL ROYALTIES M9

ROYALTY WANTED

For conference, please call at 1603 Avenue S or Dial 3-3704.

FOR SALE-LEASE M-11

For lease: small downtown hotel. Newly decorated. 2403 Avenue S. Dial 3-3181 or 3-3167.

FOR SALE-TRADE M-13

New Singer portable $89.50 with attachments. $13.50 down. Singer Sewing Machine Company. 159 Walnut Street, Colorado City.

Three bedrooms, asbestos siding, newly redecorated. Excellent location. Will consider trade for commercial or oil property. Reasonable down payment to responsible purchaser. Dial 3-5311.

Three bedroom home in Ingram. Hardwood floors. 6 lots with shrubery. Sale or trade for property in Snyder. Box 121, Ingram. Mrs. I. T. Ivison. Dial 3-3661, Snyder.

ALPHABET
BUSINESS
SERVICE
Who Sells What
& Where Is He?

APPLIANCES

Your radio will be picked up, thoroughly repaired, and returned to you by Radio Center. Phone 3-6133.

AUTOMOBILE DEALERS

Hewitts Used Cars, 2108 Avenue S, have just the car you have been looking for. Phone 3-4752.

BUILDERS HARDWARE & MATERIAL

—We have a complete line of lumber and building supplies. Wholesale and retail. Walter Hales Lumber and Supply. Phone 3-5702.

—From foundation to paint Forrest Builders Supply Co. sells everything you need. Phone 3-3301. Secretary

BATTERIES

—For best power performance for auto and farm, look to Reliable Batteries. Bill Ragsdale Tire Co. Phone 3-3941.

BUTANE

—Call Scurry Butane Co. 3-3731 for prompt gas delivery. Sales & Services. Domestic & commercial. Appliances.

CONCRETE PRODUCTS

—West Texas Concrete Products Inc. offer quality transit mixed concrete service. Phone 3-7132.

FLOWERS

Fresh Flowers for all occasions. We telegraph flowers anywhere. Belle Flower Shop. Dial 3-4651.

FURNITURE

Frigidaire refrigerators, washers, ironers. Also large selection of quality furniture at King & Brown.

GROCERS

—The B & B Food Market will grant you credit. Out of the high rent district. 2112 Avenue S.

INSURANCE

—Hugh Boren & Son are dependable and experienced. Insurance. Real Estate-Loans-Oil. Phone 3-3851.

—The Deffebach Agency can service any type of insurance for you. Come to for advice. Phone 3-5611.

—(Tony) Holcomb Insurance Agency, Phone 3-3791, anticipate your insurance needs. Friendly service.

REAL ESTATE

If it is a home you need with low down payment: FHA 15 per cent down; GI 4 per cent down. Jack and Jack Realty, 506 East Highway, Snyder, Texas.

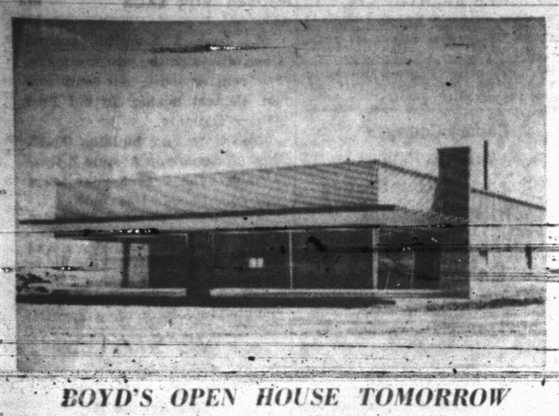

BOYD'S OPEN HOUSE TOMORROW

Open house for the new Boyd Farm & Ranch Store on the East Highway will be held tomorrow with door prize drawings to be held every hour. Grease guns, water bags, oil filters, and Paymaster feeds will be given as door prizes. Soil Conservation, FFA and 4-H Club activity, comedy and advertising flims will be shown all day long, Bill Boyd, owner, said. The J. D. Cook Construction Co. was contractor for the $40,000 building. (Staff photograph.)

MacArthur Backhands Ike In Stump Tour For Senator Taft

LANSING, Mich (AP)—Gen. Douglas MacArthur, in an address closely scanned by politicians, warned last night against "political conniving" which he said threatened America with a "military state."

Today Gen. MacArthur's motorcade rolled through nine Southeastern Michigan communities en route to a second and lesser address on the Detroit City Hall steps this afternoon.

He told a special joint convention of the Michigan Legislature last night:

"We now find some of the leaders of one party openly endorsing their own selection as the nominee of the opposition party . . . They encourage segments of their rank and file to infiltrate the opposition's ranks to influence the selection of its nominee for the presidency.

"This form of political conniving is destructive to the very essence of true representative government and sets the stage for the emergence upon the American scene of the ugly threat of a military state."

He made no specific reference to any political party or candidate. Gen. Dwight D. Eisenhower is the only military man now a presidential candidate.

Gen. MacArthur paused for emphasis both before and after he spoke out against the "political conniving." An enthusiastic audience of legislators and guests, dominantly Republican, applauded these portions of his address most heavily.

The retired supreme Far Eastern commander, warned, the history of the world shows that republics and democracies have generally lost their liberties by way of passing from civilian to a quasi-military status.

"It would be a tragic development," he continued, "if this generation was forced to look to the rigidity of military dominance and discipline to redeem it from the tragic failure of a civilian administration.

"It might well destroy our historic and wise concept which holds to the supremacy of the civil power."

MacArthur lashed the national administration.

"Our leaders," he said, "are unable to survey the world as a unit, but have become so infatuated with one area of Western Europe that they have largely ignored the Communist assault in many other sections of the globe.

"In one section of the world we oppose colonialism," MacArthur said. "In another, we support it. In one sector we bristle; in another we appease. . . . Our European preoccupation is so great that we almost entirely ignore the enemy in other areas and even allow continental Asia to go by inertia and default. . . . In Korea, where victory was in our grasp, we go from bad to worse."

In what he called "the very heart of our country's industrial strength," MacArthur said, "our country is now geared to an armed economy which was bred in an artifically-induced psychosis of war hysteria and nurtured upon the incessant propaganda of fear."

"Talk of imminent threat to our national security through the application of external force is pure nonsense," he continued. "Our threat is from the insidious forces working from within, which have already so drastically altered the character of our free institutions . . ."

Declaring "there is no politics in me, nor none intended in what I say," MacArthur asserted, "a reasonable limit must be placed upon the very exercise of the power to tax, easily the most abused and, as history has shown, the most dangerous of all sovereign powers.

"We must avoid confiscating income and draining resources to the point that the private ownership of property will practically disappear from our economic system.'

Local Guard Unit To Train At Fort Hood For 2 Weeks June 1

Tank and rifle training will be given to National Guardsmen from here when they travel to Fort Hood June 1 for a two-week annual summer camp.

Guard officers said an advance party of 11 men will leave here May 28 to set up tents and to have their company area ready for the rest of the unit to move into. The advance party will travel in jeeps and trucks, while the remainder of the unit will go by bus.

Another training program is being conducted here. The guardsmen have been taking week end training courses for several weeks.

No Signs Of Missing Child

No clues have been found in connection with the disappearance of three-year-old John Wade of Aztec, N.M., his aunt, Mrs. Dale Rains, reported this morning.

Nathan Wade of Snyder, a brother of Mrs. Rains and the Rev. Anthem Wade, father of the child, said yesterday that all known possibilities of accidental disappearance had been checked. Most of those working in the search, which was continued since the child mysteriously vanished from his home May 4, believe he was kidnapped.

The child was last seen by members of his family when he was eating a light snack in the kitchen. His five-year-old sister said she thought he stepped out on the front porch. He was missed only a few moments after his mother prepared food for the children and retired to another part of the house. Mr. Wade is pastor of a church near their home.

Dinner Is Held For Students At Fluvanna

Junior and senior students of Fluvanna High School, along with faculty members, were honored at a fried chicken dinner Monday night at the home of Mr. and Mrs. Dee Pylant south of Fluvanna.

Mrs. Pylant and Mrs. Wilmena Kever were hostesses.

Dinner was served buffet style. Following dinner, games were played with music by recording. Little Kaitha Kever sang, accompanied by Patsy Holder.

Guests for the dinner were Mr. and Mrs. Lacy Turner and daughter, Lalae, Mr. and Mrs. J. C. Chorn and daughter, Charlotte, Miss Ave I Humphreys, Nelva Herring, Eddie Watson, Ernest Turner, Dalton Ball, Jackie Pylant, William Pylant, Vernie Smith, Lee Roy Glover, Patsy Holder, Rex Pylant, Berry Pylant, Eleanor Jean Browning and Don McDonald.

Angelo Hotel Man Convicted

SAN ANGELO, May 16 (AP)—Charles D. Clark, a hotel man, was under a death sentence today for murdering his former wife, Laverne Clark.

A district court jury convicted him yesterday.

Clark pleaded insanity and testified he could not recall what happened March 26 when Mrs. Clark was found shot to death the day after she divorced him.

Clark's step - daughter, Joann Potts, 15, testified he entered her bedroom the morning of the slaying and asked her to help him become reconciled with her mother. She refused and he drew a gun, she said.

A cleaning woman found the mother dead and the girl, who still is paralyzed from the waist down, several hours after the shooting.

Clark also is charged with assault to murder the girl.

A part owner of the Golden Spur Hotel here, Clark formerly was in the hotel business at Austin, Houston, Galveston and Menard.

'Pantie Raid' Carried Out At Columbia By Male College Students

NEW YORK (AP)—Police and special guards battled more than 1,000 Columbia University students early today as they tried to invade two co-ed dormitories of Barnard College, adjoining the men's campus.

About 300 co-eds in the dorms, Brooks Hall and Hewitt Hall, waved undergarments from their windows and tossed water at surging male undergraduates.

So-called male student "pantie raids' have been staged recently at a number of other schools, including the Universities of Florida, Nebraska, Iowa, Indiana, Denver, and Oterbein College in Ohio.

At Yale University on Tuesday, some 1,500 students demonstrated over an argument involving rival ice cream vendors.

Movie Man Says Movies Doing Good Job Of Cleaning Out Reds

HOLLYWOOD (AP) — The movie industry is doing a better job of cleaning out its remaining Communists than any other industry in the nation, says Roy M. Brewer, spokesman for 17,000 film union members.

Brewer, addressing a meeting of the Motion Picture Alliance last night, said:

"True, there are still members of the Communist party with us. This will be proved at the next Hollywood hearings of the House Un-American Activities Committee. But as each and every party member steps to the stand and takes refuge behind the Fifth Amendment, he will cease to be a part of the motion picture industry."

Brewer said he believes firmly that within a short time it will be impossible for committee investigators to find a single member of the Communist party at work in the studios.

Sgt. Johnson's Family Joins Him In Philippines

Mrs. Walter D. Johnson and daughter, Gloria Dean, have recently joined T-Sgt. Johnson at Clark Air Force Base in the Philippines.

Sergeant and Mrs. Johnson and their daughter resided in San Antonio before he was sent overseas in December, 1951. He is now assigned to the 6204th Photo Mapping Flight in the Thirteenth Air Force.

Johnson began his military service in 1938 and was stationed in the China-Burma-India Theater during World War II. He was at that time in the army, and enlisted in the Air Force in December, 1949. He is the son of Harvey K. Johnson of Ira.

Everyone Pays More Taxes As Congressmen Make Cut In Own

By JAMES MARLOW

WASHINGTON (AP)—In a spirit of perfect harmony the House Democrats and Republicans have voted for a device for knocking thousands of dollars off their own income tax. Not yours. Theirs.

In this election year the men on Capitol Hill have called for economy in a stern tone that could be heard by the folks back home. And they have cut a slice off virtually every government spending bill that came before them.

Yesterday, up came the annual bill covering the expenses of Congress for another year. Instead of cutting money for Congress, they upped it.

The bill, prepared by their own Appropriations Committee whose job is to glare at every penny before deciding it can spend, called for $62,391,780 for congressional expenses. The House increased this by $1,500.

Then the House voted to let every one of its members—there are 435 seats—spend up to $900 a year for office space back home if he can't find free space in some federal building there. Senators already have such an allowance.

If every member of Congress took advantage of this, the cost to the government would exceed $477,000 a year.

In the midst of this came an amendment from Rep. McCormack of Massachusetts, leader of the Democrats. This amendment wasn't a sudden emotional notion by McCormack. It had been figured out by tax experts.

The Republicans promptly said they had no objections, which might indicate they thoroughly knew beforehand what was in the amendment. It passed without argument, much to the astonishment of the reporters in the gallery who seldom see the Republicans and Democrats agree on anything.

In fact, the reporters rubbed their eyes twice because they suddenly realized they didn't understand the full significance of the amendment which provides:

That in the place of residence of a member of Congress in the state, district or territory he represents shall be considered to be his home for purposes of the federal tax law.

The reporters checked with the Internal Revenue Bureau where they learned this is what the amendment means: It would let members of Congress deduct as business expenses all their expenses while living and working in Washington, away from home.

This would include the cost of food, transportation, hotel expenses, or expenses for renting or owning a house, tips and so on. He couldn't deduct for the expense of his family.

(That's the way the law works for a businessman who comes to Washington on a business trip. He can deduct for his expenses here, but not for his family, presumably because he didn't have to bring his family.)

But, since some members of Congress live in very high-priced hotels, this McCormack amendment might mean no income tax for them at all. It would certainly mean far less income tax for all congressmen.

All members of congress, in House and Senate, receive $12,500 yearly in taxable pay, plus a nontaxable $2,500 for expenses. After next Jan. 1 they will have to pay on the $2,500. They voted last year to make it taxable.

If you're one of those who keeps a record on how his congressman votes, you'll have to leave a blank space in your book on this one. The House members didn't vote by name, but by voice which identifies no one.

Lingerie Provided For Thwarted Male Students

BLOOMINGTON, Ind. (AP)—Any male student at Indiana University who wants an article of co-ed lingerie can get it today.

In fact, he can have a barrel full.

Mrs. Alice Nelson, director of women's residence halls, announced that a barrel full of discarded undergarments will be given away on the campus today free to all takers.

Several hundred males were stopped Monday night by Col. Robert L. Shoemaker, dean of students, in a lingerie raid at a women's dormitory. There have been similar raids at other colleges around the country.

Steve's TAXI
DIAL
3-5444

FRANKLIN'S
WEEK-END SPECIALS!
All Wool Suits
REGULAR $49.95 VALUE $25.00
$19.95 Suits
NOW $10.00
REGULAR $16.95
All Wool Toppers
JUST $10.00
Use Our Convenient Lay-A-Way Plan and Have Your Fall Wardrobe Complete

IN APPRECIATION OF THE WONDERFUL RESPONSE TO THE OPENING OF OUR TIRE STORE, WE ARE OFFERING THE FOLLOWING SPECIALS:
30% off
ALL TIRES
TUBES & BATTERIES
AT
Lee Motor Co. Tire Store
FROM MAY 13TH THROUGH MAY 24TH

SIZE	PLY	RETAIL	SALE PRICE
6.00x16	4	20.10*	14.07*
6.70x15	4	22.05*	15.44*
6.70x15	4	22.05*	15.44*
7.10x15	4	24.45*	17.11*
7.60x15	4	26.75*	18.72*
8.00x15	4	29.35*	20.54*
8.20x15	4	30.65	21.45*

SAME DISCOUNT ON ALL OTHER SIZES
*Plus Tax
Convenient Terms
Unconditional Guarantee
FREE INSTALLATION
MOHAWK TIRES
N.E. CORNER SQUARE DIAL 3-4661

CANYON
DRIVE-IN THEATRE
Big Spring Hwy. Ph. 3-7212
Open—7:00 P. M.
Last Times Tonight
"Return of The Texan"
Dale Robertson
Joanne Dru
Walter Brennan
—PLUS—
7 WALT DISNEY CARTOONS
For Kiddiies 6 to 60
FRIDAY
FREE POPCORN
To Each Person Making Purchase at Snack Bar
SATURDAY ONLY
DOUBLE FEATURE
Feature No.1

Feature No. 2

SATURDAY IS
GIFT NIGHT
6
BEAUTIFUL PRIZES To Be Given Away!

BALLARD'S
FINE FOODS
Steaks — Fried Chicken
— Sea Foods —
— Tempting Salads —
Good Food—Good Service
Mr. & Mrs. H. H. Owens
Managers
2 Doors West Denson Gulf on East Highway

TEXAS THEATRE
at 11 P.M.
TONIGHT

Snyder Theatres, Inc.
First With The Latest In Picture Show Entertainment
RITZ
Today and Saturday
She's the Model Answer to a Young Man's Prayer . . . And has the Urge to Merge.

"The Model and the Marriage Broker"
WITH JEANNE CRAINE
CO-STARRING — SCOTT BRADY, THELMA RITTER

Palace
Today and Saturday
A Thousand Terrifying THRILLS

Texas
Today and Saturday
"Fort Dodge Stampede"
STARRING ROCKY LANE
ON THE STAGE TONIGHT AFTER 11 P.M.
THRILLS! TERROR!
"Frankenstein Monster"

At The Drive-Ins

STARLITE
LAST TIMES TONIGHT
Double Feature!
"Tripoli"
John Payne
Maurene O'Hara
—Also—
"TIMBER FURY"
SATURDAY ONLY
DOUBLE FEATURE
"THE LADY AND THE BRUTE"
Louis Hayward
Patricia Madina
—Also—
"I SHOT JESSE JAMES"
Preston Foster

TRAIL
LAST TIMES TONIGHT
Double Feature!
"RODEO"
John Archer
Jane Nish
—Also—
"THOUSAND & ONE NIGHTS"
SATURDAY ONLY
DOUBLE FEATURE
"LOST PATROL"
Victor McLaglen
Boris Karloff
—Also—
"DRAGNET"
Phone 3-4781