THE SNYDER DAILY NEWS

VOL. 7, NO. 259 | SNYDER, TEXAS, THURSDAY, FEBRUARY 28, 1957 | SIXTEEN PAGES—PRICE 5c

Cox Claims He Tried To Trap Lobbyists In Offer To Take Bribe

AUSTIN (AP)—In a dramatic and tearful explanation to fellow members of the Texas House, Rep. James Cox said he consented to take a $5,000 bribe to trap "crooked lobbyists."

It was all a plan that he had been pursuing since the session opened Jan. 8, the Conroe legislator told an audience in the House chamber after the session suddenly was dismissed for the week end.

At times he swayed and mumbled his words. After the speech he broke into tears and buried his face in his hands and members questioned him.

"It has been awful. An awful shock. Not until today have I been physically able to tell you what happened," he said.

A burst of applause sounded as he finished and fellow members clustered around to shake his hand.

"I know I put you all on the spot," he said after a 15-minute, apparently impromptu, speech, "but it was time for the House and Senate to stand up and be counted and take a stand against this web of corruption that has been drawing closer and closer around this Capitol."

Cox had sent word last night, through an attorney, that he would appear on the floor of the House today to deny bribery charges filed against him on the basis of a tape recording allegedly taken in a hotel room here. Dr. Howard Harmon of San Antonio, president of the Texas Naturopathic Physicians Assn., said he arranged to take the recording in an effort to trap Cox.

A House committee has been investigating the charges and Cox was due to appear before them at 2:30 p.m. today. However, Dist. Atty. Les Procter said he would subpoena Cox to appear before the grand jury meeting at 3:30 p.m.

Both Harmon and Cox said they discussed the bribe offer with Speaker Waggoner Carr before any charges were filed.

Bob Looney, Cox's Austin attorney, told reporters a "felony charge" would be filed this afternoon against Harmon.

After Cox's speech Looney told House members that his client "has spoken from the bottom of his heart. He has now turned over to the House the problem of dealing with the crooked lobbyists in Austin."

"On Jan. 8 when I walked into this Capitol I had a plan to expose the crooked lobbyists in Austin," Cox, a husky, slow-talking East Texan, said in the beginning.

"I had heard that the first people who meet you are lobbyists who offer you pocketsful of money, women and wine and anything to get you to vote the way they want you to. I had heard they go as far to take pictures or tape recordings or do anything to blackmail you to get you to vote the way they want you to.

"The last two days the character of a member of this House has been attacked this way both within and without. That member is me. Until this moment I have not been able to answer these accusations due to the shock.

"When I finish speaking you will know the true facts.

"Several weeks ago I got a telephone call from Dr. Harmon who wanted me to come to his room. He said he had some legislation and wanted me to work for it. I went to his room. He told me about his bill and said he wanted me to work the floor for him.

"To continue my plan I said 'Let's put the cards on the table. How much will you pay?'

"He said, 'I will pay five G's.'

"I pretended to accept the offer. Before I left he asked me if I was a Mason. I said 'Yes.' He asked me if all this was on the square. I said 'Yes.'

"I then went to the room of a legislative representative (of a railroad). He said 'If you plan to trap these crooked lobbyists, you better go ahead and get the money tonight.'

"I called Harmon back and told him I had to have the money to take care of some other fellows or the deal was off.

"He said it was impossible to have the money before Tuesday (Feb. 19). I pretended that would be all right."

Grandmother Fights Back

ARLINGTON (AP)— A scrapping 50-year-old grandmother was robbed of $800 and pistol whipped by two burly thugs last night but not before she ripped an elaborate wig from one of the men's head.

The victim was Mrs. Bob Fanning who was attacked in her yard about 10:15 p.m.

Dazed, bleeding and hysterical she stumbled into her home and told her sister, "They've beat me to death in my own yard and taken ever dime I have."

Five stitches were required to close the wound in her head. She was under sedatives today.

The men wore long black wigs, "just like Indian's hair" when they jumped out of a hedge at Mrs. Fanning.

About 120 Youths Will Take Part In Borden Stock Show

GAIL — About 70 boys and 50 girls will be involved here Saturday in two special annual events.

They are the annual Borden County Junior Livestock Show and the annual girls Bake Show.

The stock show will be held in the county livestock barn, with judging to start at 10 a.m. Saturday. The bake show will be in the cafeteria at Borden County High School, beginning about the same time.

Judging the stock show will be Carl Williams, graduate agriculture student at Texas Tech College, Lubbock. He was a member of the Tech livestock judging team which won the international livestock judging contest in Chicago in 1953. Williams is a native of Hermleigh, where he finished high school several years ago. While doing graduate work at Tech, he assists in instruction of livestock judging labs.

Judging the bake show will be Mrs. Aubrey Russell, district home demonstration agent, with headquarters at Tech.

Jack Burkhalter, county agent in Mitchell County, will judge the showmanship contest of the stock show and will present trophies donated by the Borden County Sheriff's Posse. There will be showmanship trophies in each of the calf, sheep, and hog divisions of the show, as well as an over-all trophy.

Competition in the stock show is expected to be rough, with several top animals competing. This was indicated recently when Borden County 4-H and Future Farmers of America members had many of the top animals in the Dawson-Borden County show at Lamesa.

Borden County had both grand and reserve champion barrows in that show, shown by Phillip Stewart, 4-H member whose Chester White was champion, and Bobby Stewart, his brother, an FFA member whose Poland China took the reserve championship. Their father, S. P. Stewart, is superintendent of the Borden County schools. Borden County had three out of six breed champions at that show, as well as one reserve champion.

In the sheep show at Lamesa, Borden County also had the champion fine wool lamb, shown by Larry Reeder, 4-H Club member, son of Sheriff and Mrs. Sid Reeder. He won two firsts and a second with his lambs.

The Borden County Junior Livestock Association is headed by

See YOUTHS Page 2

Gustine Banker Dies

BROWNWOOD (AP)—J. W. Robinson, 81, Comanche County pioneer and chairman of First State Bank of Gustine, died last night.

TROPHIES DISPLAYED—Melvin Montgomery, left, band director, and Bob Clinton, music director for Snyder High School, are shown above with a case of trophies won by their departments in state competitions. The trophies will be on display throughout the music festival which begins here tomorrow and continues through Saturday. One of the newest trophies in the case was won last week by the stage band—the State AAAA stage band sweepstakes title for Texas high schools. (Lee Watson photograph)

Concert Slated Here Friday

Some of the most outstanding groups in the Southwest will be playing host Saturday to the 38 band and choral organizations coming here for the third annual West Texas Music Festival, sponsored by the Snyder schools and Chamber of Commerce.

These groups are band and choral organizations in Snyder High School and junior high.

Tomorrow, the groups will be working all day with clinicians coming here for the festival, and at 8 p.m. tomorrow they will be presented in the annual pre-festival concert in the high school auditorium, with the visiting clinicians as directors.

Tickets, which are 75 cents, will be on sale at the door.

The clinicians the next day will work with all the visiting music organizations in music for the band and choral groups here is not one just made up by the organizations' Snyder fans. They have been chosen tops throughout the state.

Most recent indication of this was in the Snyder High School stage band's winning out Saturday in the Class 4-A division of the state stage band contest in Brownwood and the placing of three of its members on the all-star band there.

Those who work with the music organizations here include Melvin Montgomery, school instrumental music director; Bob Clinton, school choral music director; Tim Dennis, junior high band director; Phil Cherry, elementary instrumental music director; and Mrs. Nan Lee, junior high choral director. Dennis and Cherry are both aides to Montgomery with high school instrumental work, especially that of the stage band.

There are 140 students involved in choral work in the high school here and more than 200 in the junior high, as well as several school music teachers in the elementary schools.

In the high school, choral organizations include the a capella choir girls choir, madrigal singers, and Teenagers, a fairly new group of girls.

The only competition the choral students enter is regional interscholastic league singing and competition individually for places in group annually has students in the all-state choir and this year had six. The Snyder choir has been a "sweepstakes" winner, or one taking a division I rating in both concert and sight reading in interscholastic league competition, for two years, and it has been division I in concert for three years straight. The junior high choir entered competition for its first time last year and was rated division I in both concert and sight reading.

The choirs are annually presented in the school Christmas program. Choral groups are in constant demand for entertainment here. Last month the choir gave a benefit program at the Martha Ann Woman's Club, only one of many

See CONCERT Page 2

Extension Of Wage Law Is Hit Sharply

WASHINGTON (AP) — A spokesman for the U. S. Chamber of Commerce said today the proposed extension of the minimum wage law to cover some retail and service employes "will have an inflationary impact."

Eugene B. Sydnor Jr., of Richmond, Va., president of a chain of department stores, told a Senate Labor subcommittee in prepared testimony that proposals to extend the coverage "are particularly untimely."

"In retailing, hourly earnings already are increasing at a faster rate than is productivity. In the period 1948-1956, real average hourly earnings increased at a rate of 3.1 per cent per year, whereas output per man-hour in retailing increased at a rate of only 2.5 per cent per year in the same period," he said.

The administration has proposed extending the minimum wage law to cover employes of large retail and service firms, and some other groups. This would bring an estimated additional 2½ million workers under the $1 minimum wage.

Two Men Are Killed In Crash Of Airplane

ENID, Okla. (AP)—A twin-engine Air Force C45 plane crashed and burned on takeoff at Vance Air Force Base here today, killing two men and seriously injuring another.

The plane was based at Shaw AFB near Sumter, S.C. Names of the victims were withheld.

Charges Against Union Boss Fired By Portland Official

WASHINGTON (AP)—Stanley W. Earl, Portland city commissioner, testified today that Clyde Crosby, Teamsters Union boss in Oregon, opposed his 1956 election because Earl refused to support a pinball licensing ordinance.

"He told me if I didn't support pinball licensing the Teamsters Union would oppose me in the election," Earl said.

Earl said the proposed ordinance was never passed.

Earl described himself as a lifelong member of various other unions.

The commissioner testified before the special Senate committee investigating racketeering in labor-management relations.

From James B. Elkins, a Portland gambler, the senators had received two days of testimony that some officials of the Teamsters Union and others tried to "muscle in" on rackets in Portland.

Elkins said this outside group tried to oust the police chief and succeeded in defeating the city's mayor.

Earl related that in the election he was actively opposed by the Oregon Joint Council of Teamsters, the Teamsters' newspaper, and by tavern operators and others who he said were influenced by the Teamsters.

But he said he continued to keep political support from "rank-and-file union members," although opposed by the Teamsters leadership.

Earl said he had been an active opponent of pinball machines in Portland for a number of years. He said the Teamsters Union displayed no interest in "organizing pinballs" until 1955.

Then, he said, Crosby came to him and asked support for a pinball licensing ordinance. He said the request was coupled with a threat of political opposition if he didn't.

"I guess he thought since I was from labor, I'd be their champion," Earl said. But he said he continued to oppose pinball licensing.

Earl said he had been a member of the Carpenters and International Wood Workers unions and now belonged to the State, County and Municipal Workers Union.

He said the Teamsters could have had no interest in pinballs from a membership standpoint because it would take less than 100 employes to service machines throughout Portland.

Earl was asked what reasons were advanced as to why the union wanted to organize the industry and get it licensed.

"What happened was they did organize the industry and they had to deliver, and what they had to deliver was an ordinance licensing pinballs," Earl said.

But "they just didn't have the votes" on the five-member City Council to get the ordinance, he said.

Panhandle Gets Rain

By The Associated Press

Light rain fell in the Panhandle and other parts of northwest Texas Thursday. The forecast was for scattered light rain in the Panhandle through Thursday night.

Elsewhere over the state it was generally fair with mild temperatures.

Predawn temperatures ranged from 34 degrees at Dalhart to 55 at Laredo.

The Weather Bureau predicted fair weather for most of the state through Friday with no important temperature changes.

Light showers fell Wednesday at Lufkin and Wink.

WEATHER

SNYDER TEMPERATURES: Wednesday's high 60; low 34; with a 39 degrees reading at 7:30 a.m. today.

North Central and West Texas—Clear to partly cloudy this afternoon and tonight. Increasing cloudiness Friday. No important temperature changes.

Mollet, Eisenhower Agree On Hopes For Mid East Solution

WASHINGTON (AP) — President Eisenhower and French Premier Mollet today expressed "common conviction" that a solution in the Middle East "can be achieved by peaceful means, in conformity with the principles of justice and internal law."

Ending three days of talks aimed in large part at repair of Franco-American relations, Eisenhower and Mollet in a joint statement reaffirmed a United Nations declaration of last October calling for "free and open transit" through the Suez Canal "without distrimination."

The President and the French Premier made no reference in the communique to mounting hopes for withdrawal of Israeli forces from the Gaza Strip and the Gulf of Aqaba area without resort to U.N. sanctions against Israel.

Their statement devoted only one brief paragraph to the Middle East crisis.

"With reference to the Middle East, they stated their common conviction that solution to the problems of the area can be achieved by peaceful means, in conformity with the principles of justice and international law," it said.

On a related Mideast issue, the statement said:

"With regard to the question of the future status of the Suez Canal, they recalled that the 1888 treaty contemplated a definitive system to guarantee, at all times and to all powers, the free use of the canal.

"In this connection, they reaffirmed their adherence to the six requirements unanimously adopted by the United Nations Security Council and accepted by Egypt last October, which called, among other things, for free and open transit through the canal without discrimination, and insulation of the operation of the canal from the politics of any country."

Otherwise, the communique said that Eisenhower and Mollet expressed pleasure "as old friends" at meeting again.

DEADLINE ON ACREAGE PROGRAM IS TOMORROW

Tomorrow is the last day farmers here can make application for participating in the 1957 cotton acreage reserve program of the Soil Bank Act.

The Agriculture Stabilization and Conservation office will take applications until the office closes tomorrow, according to Henry Burchett, office manager.

The acreage reserve program provides for farmers leaving some cotton acreage out of production, and they will receive payments of an average of $27 per acre.

Maximum acreage which can be put into the program is 30 per cent of the farm's cotton allotment, but farmers who desire more can indicate such. If funds are available, they will be notified later. A total of $428,000 has been allotted to Scurry County for the acreage reserve program.

Deadline for application for the conservation reserve program of the Soil Bank is also nearing, it being March 15. Those applying for that program must agree to participate for three, five, or 10 years. After the March 15 deadline, land can be put into the conservation reserve but not until 1958.

Censor Group May Be A Little Strict

TAIPEI (AP) — A bookshop clerk today complimented the Nationalist Chinese government's attempts to keep out Communist and lewd matter but complained the screening program may be a bit too strict.

In a letter to the China News she complained that delivery of a number of Bibles printed in Hong Kong had been held up for three weeks for screening. She still has not gotten them.

Victims Of Flood Aided In Airdrop

By The Associated Press

Food and blankets were dropped last night to 100 marooned by a flood in the little north central Washington town of Wilson Creek.

The remainder of the community's 275 residents found shelter in scattered outlying homes.

Three emergency drops to the men, women and children who took refuge in the town's high school and Presbyterian church were made from an Air Force helicopter sent from Spokane, 110 miles to the east.

The helicopter pilot reported the evacuees needed the blankets and food. He dropped enough food for supper and breakfast.

Several trucks were trying to find a high route into the area to carry more supplies.

Although the high school and church were high and dry, roads leading to the flooded town were cut. Some residents escaped before waters were too high or by way of railroad tracks into the village.

The town still lay under 7 to 15 feet of water which boiled into it yesterday from normally tranquil Crab Creek, overflowing with the runoff from melting snow.

Most areas in the Washington-Oregon-Idaho flood zone reported an easing of the situation or at least no increase in the threat. Water was high in a number of spots and a continuing runoff could cause further damage.

The major rivers of the area were not creating any great threat. Most of the trouble came from small streams that couldn't handle the heavy increase in water.

Idaho National Guardsmen discontinued sandbagging duty at Shoeshone and Gooding as the Little Wood River hit its peak.

More rain fell in sections of the Southeast and there were scattered wet spots in west and north central areas but generally dry weather prevailed in most other parts of the nation.

Colder air swept into the Northeast from the Upper Ohio Valley into New England, ending a brief mild spell.

Expectant Mother Is Struck By Train

SUNBURY, England (AP) — Mrs. Myra Sleet was 40 and the mother of seven children, the youngest born only 10 weeks ago.

Just before the birth of the last baby she was found unconscious in her gas-filled kitchen. Her husband came home from work in time to revive her.

Last night she found out an eighth child was on the way. She walked silently out of the house, headed down the street onto the railroad and kept walking down the tracks.

A train engineer said he felt a bump and found Mrs. Sleet's battered body beneath the wheels.

Rising U. S. Economy Predicted

WASHINGTON (AP)—A joint Senate-House Economic Committee reported today the outlook for 1957 "is for further increases in employment, production and purchasing power, with no general easing of pressures toward further cost and price increases."

The 14-member committee, headed by Rep. Patman (D-Tex), was not unanimous in its views. Five of its members filed supplemental or minority opinions, but only Sen. Douglas (D-Ill) took major issue with the findings. He cited what he called "weak" points in the economy.

The committee noted that the economic outlook, while currently bright, "may change rapidly."

"Rising construction and interest costs, and declining liquidity," it said, "may prevent realization of present business plans for capital replacement and expansion" and "may have an adverse effect on state and local government expenditures for public works."

On the basis of the present situation, the committee urged that tax rates be continued at their present levels. It said "the hoped for" federal budget surplus assumes continuation of these rates to "contribute modestly to controlling inflation."

A general tax cut now, the committee said, "would impose excessive burdens on monetary controls for curbing inflationary pressures."

It urged tax-writing congressional committees to develop a program for "adjusting the tax burdens on new and small businesses" to help them participate more fully in the general growth and prosperity of the economy.

It said the federal government should "exercise leadership in contributing to economic stability by substantially reducing public works expenditures now" and deferring them until inflationary pressures lessen.

The committee also:

1. Called for consideration of "some redistribution of tax sources among the federal government, the states and localities."

2. Expressed "concern over the uneven impact of monetary restraints, particularly as they affect school construction, residential construction, and the growth potentials of new and small businesses."

3. Urged the President to implement his proposal that leaders of business and labor assume greater responsibility in price policies and wage agreements for maintaining a stable dollar. Maintaining price stability, it said, is one of the most urgent problems facing the country.

4. Urged Congress to do something to help economically depressed industrial and rural areas commenting that the existence of 19 major depressed areas as of Jan. 1, 1957, "is disturbing in an economy operated over-all at high levels."

Byrd Blasts Ike's Middle East Program

WASHINGTON (AP)—Sen. Byrd (D-Va) said today President Eisenhower's Middle East resolution would open up "an entirely new area of spending" and cost American taxpayers "billions of dollars."

Byrd, chairman of the Senate Finance Committee, urged support of a proposal to strip the resolution of a section that would give the President a virtually free hand in spending up to 200 million dollars in available funds on military and economic aid to Middle East nations.

In a speech prepared for Senate delivery, Byrd said he favored that part of the resolution expressing readiness to use U. S. military forces to resist any open Red aggression against a Middle East nation, if the President decides such action is necessary.

"But let us not initiate a superimposed program of economic aid that is of interminable duration and of indeterminate amount," Byrd added.

He said the language of the military-economic aid section of the resolution could be cited in the future as representing "the first step down a road from which we cannot turn back."

Saying Congress hasn't been given any indication where the money will be used, Byrd declared, "We could well afford to wait and insist upon a bill of particulars."

TODAY'S MARKETS

FORT WORTH (AP) — Cattle 700; calves 100; strong; good and choice steers 17.00-20.50; common and medium 12.00-17.00; fat cows 12.00-14.00; good and choice calves 17.00-21.00; common and medium 13.00-17.00; stock steer calves 16.00-20.00; steer yearlings 19.00 down.

Hogs 300; 25 lower; choice 17.50-75.

Sheep 1,600; strong; good and choice lambs 17.00-19.50; shorn up to 18.50; stock lambs 17.00-19.50; ewes 6.00-8.00.

AUSTIN (AP)—Poultry steady. All areas 2½-3¼ lb 28.

NEW YORK (AP)—Cotton was 10 to 85 cents a bale higher at noon today. March 35.27, May 35.20, July 34.66.

STOCK AVERAGES

Compiled by The Associated Press

	Indust.	Rails	Utils.	60 Stks.
Prev. day	247.1	120.5	73.9	171.7
Week ago	247.8	121.4	73.7	172.1
Month ago	254.3	127.2	74.3	176.6
Year ago	257.0	136.2	73.9	180.2

Snyderite Returns From Cockrell Rites

Mrs. C. L. Banks, 1001 Twenty-sixth Street, and Mr. and Mrs. T. E. Green of McCaulley have returned to their homes Wednesday, after attending funeral services for Mr. Lokey Cockrell in Mount Vernon, Tex.

Mr. Cockrell was a brother to Mrs. Banks and an uncle to Mr. Green. He had lived in Snyder at one time and has visited here many times since. He passed away in a Kermit hospital. Burial was in Mount Vernon.

Banking Holiday Is Set Here Saturday

Saturday will be another banking holiday in Snyder.

Both banks here will be closed for the annual observance of Texas Independence Day. They reminded patrons to transact their banking business for the weekend on Friday.

Other business firms here will operate on their usual schedules Saturday.

THE SNYDER DAILY NEWS

Published Sunday morning and each evening except Saturday by the Snyder Daily News, at Snyder, Texas.

Entered as second-class matter at the Post Office at Snyder, Texas.

HERBERT FEATHER, Publisher

SUBSCRIPTION RATES: By CARRIER in Snyder 30 cents per week, one year $15.00. By mail in Scurry and adjoining Counties, one year $8.95. Balance of Texas, one year $10.25. All other States, $11.95.

MEMBER OF THE ASSOCIATED PRESS

The Associated Press is exclusively entitled to use for republication all news dispatches credited to it and not otherwise credited in this newspaper, also local news published herein. All rights reserved for republication of special dispatches.

Any erroneous reflection upon the character, standing, or reputation of any person, firm or corporation which may occur in the columns of THE SNYDER DAILY NEWS will be gladly corrected upon being brought to the attention of the management.

The publishers are not responsible for copy omissions, typographical errors or unintentional errors that may occur other than to correct in the next issue after it is brought to their attention.

All unsolicited articles, manuscripts, letters and pictures sent to the Daily News are sent at the owner's risk and The Snyder Daily News expressly repudiates any liability or responsibility for their custody or return.

METZGERS MILK

Serving Texas SINCE 1883

When Visiting Your Favorite Grocery, Buy

METZGERS

MULTI-VITIAMIN MILK

SAVE! SAVE!

CONCERT

Continued From Page 1

demands for use of singers from the school at public gatherings.

The a capella choir annually makes a tour of several cities, and it has plans for its tour this year for April 29-May 1 to sing at high schools at Post, Levelland, Hereford, Canyon, Plainview, and Monterey of Lubbock.

Choral students play a major part in musical productions now being staged annually at the high school. Work is now being done by the high school drama and choral departments for the presentation March 14-16 of "Oklahoma." Last year performances saw full houses in "Seventeen."

The instrumental music setup in the school system here includes one large high school concert band, the high school stage band, junior high concert band, and the elementary band program.

The concert band in the high school has been an interscholastic league "sweepstakes" winner for three years. Competition for bands and choirs in the interscholastic league has not yet been held this year. The band annually places several students on the all-state band, and there were three this year, as weil as eight on the all-region band.

Some years the concert-marching band participates in festivals other than the one at Snyder, but this school year it was invited to play at the Cotton Bowl and went there. Each fall it presents a number of original productions at halftime of football games. At out-of-town festivals, the band has ranked among the top. In 1954, it attended one of the top festivals in the country, the Tri-State Band Festival at Enid, Okla., and had a division I raging in sight reading and II-plus in concert playing.

The junior high band last year was a "sweepstakes" winner and had taken first in concert playing the year before.

The high school stage band was organized five years ago and has annually won its class of the state stage band contest. The first year it entered Class A and won. For the next three years it was in the top class, 3-A, and was state winner. This year, Class 4-A was added to the contest. Although it was a higher enrollment class, Snyder entered that and won against the state's top competition. The stage band has played for a number of special occasions, including two years of performances at the annual Chamber of Commerce banquet here.

Checker Of The Year Selected By Furrs

Mrs. Pauline Forsyth, Air Base City, Hobbs, N.M., has been named "Checker of the Year" for the entire group of 30 Furr's Super Markets. Announcement of the winner was made in Lubbock by Roy Furr, presidnet of the firm.

Mrs. Forsyth's next competition will be for the West South Central Region title, and the winner of that event will go to Cleveland, Ohio for the national contest sponsored by the Super Market Institute.

"Checker of the Year" in each Furr's Super Market was named recently. The winner in Snyder was Mable Teasley, Clairemont Route, while the runner up was Norma Bowers of Dunn.

Young Son Of Odessa Residents Dies Here

Robert Franklin Fuller, infant son of Mr. and Mrs. C. R. Fuller, of 108 West Odessa Street, Odessa, Tex., died at 1:10 p.m. yesterday at the Cogdell Memorail Hospital. He was eight hours old at the time of his death.

Burial will be in Spur with final arrangements pending. Bolger Funeral Home were in charge of the local arrangements.

Survivors include the parents, one sister, Paula, and one brother, Lawrence Roy of the home. Paternal grandparents are Mr. and Mrs. E. F. Fuller of Robstown and maternal grandparents are Mr. and Mrs. Willie J. Smith of Spur.

TRAIL DRIVE IN

Adults—90c Children—50c

Feature Starts 7:15

GIANT

GEORGE STEVENS' PRODUCTION

FROM THE NOVEL BY EDNA FERBER

PRESENTED BY WARNER BROS IN WARNERCOLOR STARRING

ELIZABETH TAYLOR · ROCK HUDSON · JAMES DEAN

AND PRESENTING JIM CARROLL BAKER ALSO STARRING CHILL WILLS · MERCEDES McCAMBRIDGE · SAL MINEO

IRA SCHANTZ

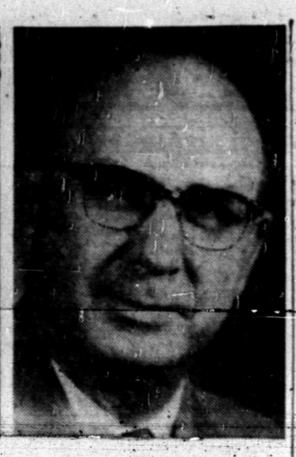

RAYMOND P. ELLIOTT

Tech Teachers To Give Program Here

LUBBOCK — Two Texas Tech music faculty members, Raymond Illiott and Ira Schantz, will be featured in the Ladies' Night program of the Snyder Rotary Club, March 21.

Elliott, assistant professor of music at Texas Tech makes the learning of music an interesting game.

He is widely known for his talks before civic clubs. His favorite subject is "Songs of the People," which he presents as a humorous narrative, sprinkled with solos and group singing of some of the old-time songs. This talk has been given more than 100 times throughout the South Plains.

Elliott is a native Texan. He was born in Cleburne and went to high school at Thorp Spring. He received his bachelor's and master's degrees from the University of Kansas and has studied music at New York University.

He taught music in St. Joseph Junior College at St. Joseph, Mo., from 1930 until 1946 when he went to Texas A&I, Kingsville. He taught there until 1950, when he joined the Tech faculty.

Elliott is author of "Fundamentals of Music" which was published by Prentice-Hall in January, 1955.

He is a Scottish Rite Mason and a deacon in First Baptist Church, Lubbock.

Schantz is a man with a lot of voice and vitality.

Between teaching stints at Texas Tech, his tenor has won the respect of audiences in New York City and other music centers. He has toured the nation as a member of the Robert Shaw Chorale and has been a frequent soloist at New York's Town Hall.

While his vitality shows in his voice, it also is evident in his many activities. In addition to being a Tech music instructor, Schantz (a Southern Baptist) is minister of musicat First Presbyterian Church, Lubbock, and director of the Tech Civic Chorus, a group of townspeople and students who sing for fun.

He's been a soloist six times with the Lubbock Symphony and has appeared with Midland and Wichita Falls musical groups and at numerous south-western colleges and universities. He particularly likes oratorios.

Schantz also has made radio and television appearances and has recorded on Vox Records.

He's a native of Roby, and a graduate of North Texas State College, where he received a Bachelor of Music degree and was active in Phi Mu Alpha Sinphonia music fraternity, college operas and other student activities.

Stain-Proof Cloth Shown

PARIS (AP) — Two mannequins stood at a bar last night and threw champagne over each other's latest Paris gowns.

Someone stepped up to wipe them off with a handkerchief — and their dresses looked as good as new.

It was the introduction of a new process, developed in America by Dow Corning Corp., but applied to clothing for the first time by the French Saint Gobain Co.

A silicone treatment, here called "Siss," makes fabrics resistant to dirt, food and liquid stains. It has been used in America for car and jet plane parts, bread molds, paints and blood coagulants. But it took the French to apply it to silks and satins for fashionable women.

Many of the latest high-fashion creations in the spring shows just completed were "Siss-ed." A demonstration model had five successive cups of coffee dashed over her without leaving a trace. Even Dior brought out some "Siss-ed" dresses. The chemical used comes from ordinary sand and clay.

Deadline For Filing Reset For March 2

AUSTIN (AP)—Secretary of State Zollie Steakley moved the candidates' filing deadline for the April 2 Senate special election to March 2 today.

He originally had set the filing deadline for March 4, when Gov. Price Daniel proclaimed the election. Twelve persons have filed.

Steakley said the applications must actually be filed by midnight of March 2. Applications deposited in the mail but not received by the secretary of state as of midnight March 2 will not be accepted, he said.

He based his decisions on an opinion by Atty. Gen. Will Wilson.

A mouse's heart beats 300 times each minute. An elephant's heart beats 40 times each minute.

Stinson Appointed To Advisory Group

Lee T. Stinson of Snyder has been appointed as an ex-officio member of the University of Texas Pharmaceutical Foundation advisory council.

Appointment of seven members to the council was announced by C. P. Boner, vice president of the university. The Foundation promotes the welfare of the university's College of Pharmacy.

Oklahoma Coming Soon

Snyder High School Auditorium

PALACE

Today - Friday and Saturday

CLARK GABLE · ELEANOR PARKER

CINEMASCOPE

THE KING and FOUR QUEENS

Hottest Western Ever Made!

COLOR by DeLuxe

Starlite DRIVE-IN

Today - Friday and Saturday

Tab HUNTER · Natalie WOOD

The BURNING HILLS

CINEMASCOPE · WARNERCOLOR

Second Feature

RANDOLPH SCOTT

"SEVEN MEN FROM NOW"

WARNERCOLOR · A BATJAC Production · Presented by WARNER BROS.

ALSO—COLOR CARTOON

YOUTHS

Continued From Page 1

Sid Reeder, president. Other officers include K. T. Reddell, vice-president; Harlan Williams, secretary; and Borden Gray, treasurer. Directors are Vernon Creighton, Weldon Smith, John Stephens, John Dennis, Bill Wilson, and Oscar Telchik. Junior directors are Jerry Reddell, Jerry Staggs, Wilson Walker, Steve Stephens, Norman Ledbetter, and J. O. Creighton. Working with boys in the show are Bobby Gray, FFA advisor at the Borden County High School, and Byron Pierce, Borden county agricultural agent.

All the hog show will be judged before noon Saturday, while the lamb show will be immediately after lunch, followed by the calf show. The hog show will have both weight and breed classes. Breeds are Poland China, Hampshire, Duroc, Chester White, Berkshire, and Spotted Poland China. When there are more than eight animals of one breed, there will be more than one weight class. First place animals of each breed will compete for grand and reserve champion of the hog show. There will be about 50 hogs competing.

There will be three weight classes of fine wool lambs and one of crossbred. Champion will be chosen from first place winners of the two divisions. The lamb show will have about 45 entries.

The calf show will be light, with only six commercial calves to be entered. All will be graded by prime choice, or good. There will be no champions.

There will also be classes for breeding stock which have not had offspring in the hog and calf shows. They will be judged separately and will not compete for championships.

At noon Saturday, there will be a basket lunch at the high school cafeteria for all participating in the show, as well as spectators.

Mrs. Oscar Telchik, adult leader of 4-H Club girls, is in charge of the bake show. Borden County does not at the present time have a home demonstration agent.

All exhibits in the bake show will be judged for blue, red, or white ribbons, according to quality, and prize money will be awarded for the places. There will also be championships for the different classes of baked goods.

In the stock show, there will be no sale. Main reason is that a good number of the boys will take their stock to the South Plains Junior Fat Stock Show at Lubbock, March 18-20.

A law in Switzerland demands that lead pencils must be presharpened before they are sold.

Theft Suspect Is Sentenced

City police arrested Roy Roland Harrison, '56, Eustice, Tex., about 3 o'clock yesterday afternoon here on a charge of shoplifting.

Harrison pleaded guilty to a theft charge in county court and was sentenced to 30 days in county jail.

He was charged with the theft by shoplifting of two shirts and three pairs of sox from Owens Department Store here.

Police who arrested Harrison said that he was arrested on information provided by Ed Owens, owner of the store, and that the merchandise was returned to Owen when he identified it at the police station.

Jones Has Anniversary

The Jones Grocery, located on the Clairemont Road in North Snyder, is celebrating its sixth anniversary.

E. E. Jones, owner and manager of the firm, has been associated with the business since it was founded. The firm was first established by Jones and P. A. Whisman.

Subsequently, Jones purchased Whisman's interest in the store. Then Jones and his brother, L. D. Jones, were partners in the business until last year, when L. D. Jones disposed of his interest to his brother.

The Jones Grocery, which maintains a complete line of foods, serves an expanding neighborhood in North Snyder.

HOSPITAL NOTES

The following admissions and dismissals at the two Snyder hospitals are only those whose names have been released by the hospitals.

BATTENFIELD-JONES

ADMISSIONS: Rev. J. H. Owens, 1809 Avenue F; Mr. Grady Sellars, 3701 Sunset; Mrs. Tommy Bulter, Box 1456; Mr. A. L. Taylor, Knapp; and Mrs. J. Bailey Johnson, 208 Thirty-fifth.

DISMISSALS: Mrs. James McCraw and baby, Big Spring; Mrs. R. P. Alaniz, Hermleigh; Mrs. Kenneth Kollenberg, Box 223; Mr. Landis Lee, 203 Thirty-sixth; Mr. Raymond Powell, 1208 Twenty-first; Mrs. Loyce Kincheloe, 507 Twenty-seventh; and Serry Glen Milhollen, Ira.

COGDELL MEMORIAL

ADMISSION: Laura Beene, 701 East Fifteenth; Ladyne Marie Tingle, Route 2, Box 194A; Furman L. Cunningham, 2910 Aveneue F; C. U. McDaniel, Jr., 2701 Forty-second; Luther Glynn Harmen, 418 Thirty-third; and Lavurdia Mae Bruton, Route 2.

DISMISSALS: Glen Teal, 3517 Twenty-fifth Street, Lubbock; Joe Costillo, 2401 Avenue U; Kathy Schuler, 1204 Twenty-first; Virginia Groves, 2703 Avenue U; and J. C. Wilson, Box 1246.

Another Candidate Enters Senate Race

AUSTIN, Tex. (AP)—The Rev. M. T. Banks of Beaumont today filed his application to become the 12th candidate in the U.S. Senate special election April 2.

His application in the secretary of state's office said he is a Negro minister.

Education Committee Will Meet Tomorrow

The education committee of the Chamber of Commerce will hold a meeting at the chamber office at 3 p.m. tomorrow.

Bob Wilson, chairman, called the meeting so the committee could develop its program of work for the year.

Members of the committee include Jack Dupree, Mack McCaleb, Clyde Hall, Pat Falls, John Casebier, W. W. Grief, K. L. Haught, Charles Musselwhite, Frank Wilson, and Wayland Holt.

CANYON DRIVE-IN THEATRE | FIRST RUN IN SNYDER

Adm. Adults—60c

Children under 12 free

Now

Funnier than the Pulitzer Prize play!

Marlon Brando · Glenn Ford · Machiko Kyo

M-G-M's "The Teahouse of the August Moon"

In CINEMASCOPE and METROCOLOR

co-starring Eddie ALBERT · with Paul FORD

Jun NEGAMI · Nijiko KIYOKAWA · Mitsuko SAWAMURA

SPECIAL ADDED ATTRACTIONS!

3 Color Cartoons—Ralph Materie Orchestra with Eydie Gorme

Fabulous Medi-Cosmetic Discovery

GUARANTEES EXQUISITELY SOFT, SMOOTH SKIN

all over your body whether your age is 25, 35, 45 or more!

Sardo bathes away *Dry Skin* conditions; soothes *Itchy, Chafed* areas.

So easy ... your bath, with miracle Sardo added, does all the work! No gooey creams, sticky lotions or oils! Just a capful of Sardo in your daily bath and "within 2 minutes" the rough, wrinkly signs of aging, fading, parching skin vanish right before your eyes. Your first Sardo bath proves it!

Sardo $3.00 plus tax

FOR A LIMITED TIME

Coupon below entitles you to a generous Free Sardo Sample when presented at:

In Snyder, Texas:

HALL DRUG CO. 606 E. Highway

SNYDER DRUGS

REDDIN'S DRUG STORE

East Side of Square

FREE Sardo SAMPLE

Name.....

Address.....

City..... State.....

NASCAR'S TOP AWARD GOES TO PONTIAC!

Undisputed Grand National Champ Over All Stock Cars Regardless of Size-Power-Price!

NOW IT'S OFFICIAL

Pontiac is America's Number 1 Road Car!

NUMBER 1 IN PERFORMANCE!

NUMBER 1 IN ROADABILITY!

NUMBER 1 IN HANDLING!

NUMBER 1 IN SAFETY!

NASCAR SANCTIONED

IT'S OFFICIAL! Pontiac wins the NASCAR trophy, plus the Harley J. Earl and Sports Illustrated Awards at Daytona! Left to right: Ray Nichols, Pontiac engineering staff; S. E. Knudsen, Pontiac General Manager and General Motors Vice-President; Harley J. Earl, G. M. Vice-President and Styling Director; Cotton Owens, winning driver in the Grand National 160-mile unlimited event; Mike Woorman, Executive Vice-President of NASCAR; Bill France, President of NASCAR.

There is only one Grand National—and there can be only one winner! The best America has to offer are entered in this event—known for years as the "granddaddy" of all stock car racing. It's the supreme test of handling, ruggedness, safety, power and over-all performance—and Pontiac took them all hands down and broke a track record to boot!

So meet the new champ—a strictly production model Pontiac Chieftain with a 317 h.p. Strato-Streak V-8 and introducing new Tri-Power Carburetion, optional at extra cost on any Pontiac model.

It's America's newest power advance—and Pontiac's alone at a price so low! See your Pontiac dealer and learn how you can drive a Pontiac—America's Number One Road Car—at prices starting below 30 models of the low-price three!

SEE YOUR AUTHORIZED PONTIAC DEALER

Need A 2 Million Dollar Diamond?

By HAL BOYLE

NEW YORK (AP)—How would you go about selling a two-million-dollar diamond?

At the moment the only man alive who has this problem — at least publicly — is Harry Winston.

Out of a dull 426-carat stone scuffed from the earth of South Africa he has pared "Miss Nameless," a 128½-carat tear-shaped diamond which he says has no equal anywhere in the world for purity and brilliance.

So he has hung a price tag of two million dollars on this shiny bauble which weighs less than an ounce—so light that even George Washington probably couldn't throw it across the Rappahannock in the middle of a drought.

Historians later may mark this offering such a diamond for sale as the high-water mark of 20th Century optimism.

Winston, known as the "Mr. Sparkle" of the international glitter merchants, doesn't feel that way at all. After all, in the last 40 years he has disposed of nearly 200 million dollars, in precious gems.

"Are there any other diamonds in the world valued that high?" I asked.

"Oh, indeed.."

"A thousand?"

"No, fewer than a dozen. The Nizam of Hyderbad has one."

"A few years ago the maharajahs of India would have stood in line for a jewel like this," he mused. . .

"I sold the Jonker diamond to King Farouk in 1937 for well over a million dollars. We've had the Hope diamond —it's blue, 44 carats and valued at a million dollars — for seven years now."

Obviously, in peddling big diamonds, patience helps. You don't have to beat off the customers with pick handles.

Winston has a few advantages over merchants who deal in more perishable stocks. Diamonds don't rust or attract moths, can't be damaged by gnawing mice and don't become discolored by a long shelf life.

"Frankly, I doubt if I can sell the diamond in this country because of the tax situation," he said. "The 10 per cent federal tax would add $200,000 to the cost. And a New York City resident would have to pay $60,000 more because of the 3 per cent city sales tax.

"The real market for a big diamond is in Europe, South America, or the Middle East."

The biggest possible prospect in the Middle East, of course, is King Saud of Arabia, the only man in the world who is said to dream of buying Texas outright.

Brink Loot Still Gone

HOUSTON (AP) — The National Assn. of County and Prosecuting Attorneys convention was told yesterday that more than one million dollars of the Brink's robbery loot may remain hidden and unspent.

Garrett Byrne of Boston, the prosecutor who obtained life sentences for nine men who took part in the $2,775,395 Brink's robbery, said he thinks confederates who did not take part in the actual robbery may still be at large. He said those who took part made a pact that a show of wealth by one would be a death sentence for himself and his family.

Byrne said of the $1,218,211.29 in cash stolen, only $60,000 has been recovered. All the recovered money was in new bills, he said.

"The rest, old bills, could be spent by anybody and nobody would know," Byrne said.

Visit Is Planned

TOKYO (AP)—Nobusuke Kishi, Japan's new prime minister, says he hopes to visit the United States and Southeast Asia this spring and summer for top-level talks.

DR. CLYDE DAWSON

Wishes To Announce The Opening Of his new Office at

1906 26th. STREET

PHONE 3-4503

Formerly located in The Diamond M. Building

KSNY RADIO LOG

1450 kc

MUTUAL BROADCASTING SYSTEM

THURSDAY EVENING

6:00 "Fulton Lewis News"
6:15 Local News
6:30 Today's Star
6:30 Gabriel Heatter News (MBS)
6:45 Eddie Fisher
7:00 Gang Busters
7:25 Footnotes to History
7:30 Songs To Remember
7:45 Date 'Till Eight
8:00 News
8:05 Northeast
8:15 Rhythm at Random
9:00 News
10:15 Night Watch
10:55 Ford Final
11:00 Sign off

FRIDAY MORNING

6:00 sign on
6:00 Musical Clock
6:20 New Headlines
6:22 Musical Clock
6:55 News
7:00 Musical Clock
7:30 News
7:45 Times, Tunes & Temperatures
8:00 According To The Record
8:05 Home News
8:15 Musical Bouquet
8:22 Five Minutes with the Master
8:30 Coffee Time
9:00 Cecil Brown
9:15 Morning Devotional
9:30 News
9:35 Here's Hollywood
9:40 Morning Melodies
10:00 News
10:05 Gabrial Heater
10:15 "A Woman's Decision"
10:30 Queen For A Day (MBS)
11:00 News
11:05 Gab Heatter
11:10 Gaylord Hauser
11:15 Social Spotlight
11:20 News Headlines
11:22 Guest Time
11:50 Greemstamp Jackpot

FRIDAY AFTERNOON

12:00 Cedric Foster And News (MBS)
12:15 Luncheon Melodies
12:30 News
12:45 Variety Time
1:00 News
1:05 Piggly Wiggly Time
1:15 KSNY Matinee
1:20 News Headlines
1:22 KSNY Matinee
2:00 News
2:05 Frontier Banaza
2:15 Here & There in Music
3:00 News
3:05 Red Ball Express
3:20 News Headlines
3:22 Red Ball Expres
4:00 News
4:05 Red Ball Express
4:30 Rock and Roll
4:55 News
5:00 Bob & Ray Show
5:45 Wonders of the World
5:50 General Sports Time
5:55 News

M&M Radio-TV-Electric & Appliances

TV Night Phone 3-4722 or 3-4929

"Where Service Makes It A Better Buy"

Snyder's Most Complete Television Shop

Day Phone 3-3793 "Home of Hi-Fi" 1910 - 27th St.

TELEVISION LOG

THURSDAY PROGRAMS

KMID-TV Channel 2 – Midland

5:45—Little Rascals
6:00—Spts. News. Wthr.
6:30—Dinah Shore
6:45—Jonathan Winters
7:00—You Bet Your Life
7:30—Dragnet
8:00—Peoples Choice
8:30—Tenn Ernie Ford
9:00—Lux Video Theatre
10:00—News. Wthr. Spts.
10:30—Late Show
11:30—Sign Off

FRIDAY

7:00—Today
9:00—Home
10:00—Romper Room
10:30—Truth or Consequence
11:00—Tic Tac Dough
11:30—It Could Be You
12:00—Movie Matinee
1:00—Something for Girls
1:30—Tenn Ernie
2:00—NBC Matinee
3:00—Queen for a Day
3:45—Modern Romances
4:00—Comedy Time
4:30—Two Gun Playhouse
5:30—Lil' Rascals
6:00—Sports
6:15—News
6:25—Weather
6:30—Ramar
7:00—Pioneer Jamboree
7:30—Life of Riley
8:00 Famous Plays of '57
8:30 Science Fiction
9:00—Gillette Calvacade
9:45—Red Barber's Corner
10:00—News
10:10—Weather
10:15—Sports
10:30—Lawrence Welk
11:30—Ball for All
12:00—Sign Off

KBST-TV Channel 4 – Big Spring

4:30—Life with Elizabeth
5:00—Looney Tunes
5:15—Laurel & Hardy
5:45—Looney Tunes
6:00—Bruce Frazier
6:30—Annie Oakley
7:00—Bob Cummings
7:30—Climax
8:30—Circle 4 Ramblers
9:00—Judge Roy Bean
9:30—Screen Hit Theatre
11:00—News. Wthr Spts.
11:30—Sign Off

FRIDAY

6:55—Sign On
7:00—Good Morning
8:00—Captain Kangaroo
8:25—Playtime
8:30—Captain Kangaroo
8:55—Song Time
9:00—Garry Moore
10:30—Building America
11:00—Valiant Lady
11:15—Love of Life
11:30—A to Z
11:45—Noon News. Wthr.
12:00—Newsreel. News
12:10—Stand Up and Be Counted
12:30—As The World Turns
1:00—Our Miss Brooks
1:30—Home Demonstration
1:45—House Party
2:00—Big Payoff
2:30—Bob Crosby
3:00—Brighter Day
3:30—Bob Crosby
3:00—Timely Topics
3:30—Edge of Night
4:00—Home Fair
4:30—Life with Elizabeth
5:00—Looney Tunes
5:15—Laurel & Hardy
5:45—Looney Tunes
6:00 Bruce Fraiser
6:15 News, Spts.
6:30—Beat the Clock
7:00—Westpoint
7:30—Zane Grey
8:00—Playhouse 90
9:30—Person to Person
10:00—Talent Scouts
10:30—News. Wthr., Spts.
11:00—Wrestling
12:00—Sign Off

KRBC-TV Channel 9 – Abilene

5:30—Money for Music
6:00—News
6:25—Weather
6:30—Dinah Shore
6:45—Town & Country
7:00—Best of Groucho
7:30—Dragnet
8:00—Peoples Choice
8:30—Ford Show
9:00—Lux Video Theatre
10:00—News
10:10—Wrestling
10:40—Weather
10:45—Wrestling
11:15—Sign Off

Friday

7:00—Today
9:00—Home
10:00—The Price Is Right
10:30—Truth or Consequence
11:00—Tic Tac Dough
11:30—It Could Be You
12:00—Close Up
12:30—Club 60
1:30—Tenn Ernie Show
2:00—Matinee Theatre
3:00—Queen For a Day
3:45—Modern Romances
4:00—Comedy Time
4:30—Laurel & Hardy
5:00—Gandy's Junior Auction
5:30—Money for Music
6:00—News. Spts. Wthr.
6:30—Xavier August Show
6:45—NBC News
7:00—Blondie
7:30—Life Of Riley
8:00—By Line
9:00—Cavalcade of Spts.
9:45—Red Barbers Corner
10:00—News
10:10—Feature 9
10:45—Weather & Sports
10:50—Feature 9
11:30—Sign Off

KCBD-TV Channel 11 – Lubbock

6:00—News. Spts. Wthr.
6:15—Here's Howell
6:30—Science Fiction
7:00—Groucho Marx
7:30—Dragnet
8:00—Peoples Choice
8:30—Tenn Ernie Ford
9:00—Video Theatre
10:00—I Led 3 Lives
10:30—News. Wthr. Spts.
10:50—Channel 11 Theatre

FRIDAY

7:00—Today
9:00—Home
10:00—The Price Is Right
10:30—Truth or Consequence
11:00—Tic Tac Dough
11:30—It Could Be You
12:00—Serenaders
12:30—R.F.D.11
12:45—Cook Book
1:30—Tenn Ernie Ford
2:00—N. B. C. Matinee
3:00—Queen For a Day
3:45—Modern Romances
4:00—Comedy Time
4:30—My Little Margie
5:00—Rin Tin Tin
5:30—Eddie Fisher
5:45—Hospitality Time
6:00—News. Spts.. Wthr.
6:15—Here's Howell
6:30—Jim Bowie
7:00—Blondie
7:30—Dr Hudson
8:00—Roy Rogers
9:00—Cavalcade of Sports
9:45—Red Barber
10:00—Life of Riley
10:30—News. Wthr., Spts
11:00—The Vise

KPAR-TV Channel 12 – Sweetwater

4:30—Life With Elizabeth
5:00—Looney Tunes
5:15—Lightning Warriors
5:45—Looney Tunes
6:00—News. Wthr.. Spts.
6:15—Doug Edwards
6:30—Annie Oakley
7:00—Mr. & Mrs. North
7:30—Climax
8:30—Captain David Grig
9:00—Pillsbury Show
9:30—Playhouse "90"
11:00—News. Wthr. Spts.
11:30—Sign Off

FRIDAY

6:55—Sign On
7:00—Good Morning
8:00—Captain Kangaroo
8:25—Playtime
8:30—Captain Kangaroo
8:55—Sing Time
9:00—Garry Moore
10:30—Building America
11:00—Valiant Lady
11:15—Love of Life
11:30—Search. Tomorrow
11:45—Noon News
11:55—Weather
12:00—Network News
12:10—Stand. Be Counted
12:30—As the World Turns
1:00—Our Miss Brooks
1:30—A to Z
1:45—Houseparty
2:00—Big Payoff
2:30—Bob Crosby
3:00—Brighter Day
3:15—Secret Storm
3:30—Edge of night
4:00—Home Fair
4:30—Life With Elizabeth
5:00—Looney Tunes
5:15—Lightening Warrior
5:45—Looney Tunes
6:00—News. Wthr. Spts.
6:15—Doug Edwards
6:30—Beat the Clock
7:00—Disneyland
8:00—Danger Assignment
8:30—Readers Digest
9:00—The Line Up
9:30—Person to Person
10:00—Talent Scouts
10:30—News. Spts. Wthr.
11:00—Wrestling
12:00—Sign off

KDUB-TV Channel 13 – Lubbock

4:30—Life With Elizabeth
5:00—Looney Tunes
5:15—Laurel & Hardy
5:45—Looney Tunes
6:00—News. Weather. Spor
6:15—Doug Edwards
6:30—Annie Oakley
7:00—Bob Cummings
7:30—Climax
8:30—State Trooper
9:00—Pillsbury Show
9:30—Playhouse "90"
10:30—News. Spts. Wthr.
11:30—Sign Off

FRIDAY

6:55—Sign On
7:00—Good Morning
8:00—Captain Kangaroo
8:25—Playtime
8:30—Captain Kangaroo
8:55—Sing Song
9:00—Garry Moore
10:30—Strike It Rich
11:00—Valiant Lady
11:15—Love of Life
11:30—Search for Tomorrow
11:45—Noon News
11:55—Weather
12:00—Network News
12:10—Stand. Be Counted
12:30—As the World Turns
1:00—Our Miss Brooks
1:30—Home Demonstration Day
1:45—Houseparty
2:00—Big Payoff
2:30—Bob Crosby
3:30—Brighter Day
3:15—Secret Storm
3:30—Edge of Night
4:00—Home Fair
4:30—Life With Elizabeth
5:00—Looney Tunes
5:15—Laurel & Hardy
6:00—News. Wthr. Spts.
6:15—Doug Edwards
6:30—Beat the Clock
7:00—West Point
7:30—Zane Grey Theatre
8:00—Mr. Adams & Eve
8:30—Mickey Rooney
9:00—The Line Up
9:30—Person to Person
10:00—Talent Scouts
10:30—News. Spts. Wthr.
11:00—Wrestling
12:00—Sign Off

BUY YOUR GARDEN HOSE EARLY . . . SAVE MONEY!

50-Ft. Plastic Hose..... 1.79

FINEST QUALITY MEATS

SHOP RAINBOW! WHERE YOU GET MORE FOR YOUR MEAT DOLLAR!

Pork Sausage 3-Lbs.. 1.00
Sliced Bologna 4-Lbs. 1.00
Fresh Pork Liver 4 Lbs. 1.00
Ground Meat 4-Lbs..... 1.00
Sirlon, Tender Calf Steak Lb..... 59c
Pork, No Meat Removed Backbone Lb. 49c
Good Calf, Lb. Rump Roast 39c
American Cheese 2-Lb. Box.. 69c
Pride-O-West Fryers Cut Up Free, Lb.... 39c
Small Size Hams Style Picnics Lb..... 29c
Skinless Wieners 3-Lb. Bag.... 75c
Small, Lean, Center Cut Pork Chops Lb. 65c
Sugar Cured Bacon Squares Lb..... 29c
Wisconsin Red Rind Cheese Lb..... 69c

Garden Fresh VEGETABLES

Florida Oranges Lb..... 9c
Green Onions Bunch..... 6c
Cello Carton Tomatoes Each..... 17c
Ruby Red Grapefruit .. 6 for 39c
Golden Ripe BANANAS Lb.... 12c

Frozen Foods

Essex, Pkg. Strawberries 25c
Donald Duck, 6-Oz. Cans Orange Juice ..... 2 for 25c
Keith's Lemonade 6-Oz. Can 10c
Chicken Pot Pies 10½-Oz..... 25c
Jean's Frozen ROLLS Pkg..... 39c

PET MILK Tall Cans..... 3 for 39c
Gerber's Strained BABY FOOD Cans..... 4 for 33c
Heart's Delight Peaches - Pears - Apricots 8-Oz. Can.. 10c
Heart's Delight NECTAR Peach or Pear, 12-Oz. Can..... 10c
Heart's Delight TOMATO JUICE 46-Oz. Can..... 29c
Mrs. Tucker's SHORTENING 3-Lb. Can..... 88c
Your Favorite Brands DOG FOOD Cans..... 2 for 29c
COFFEE White Swan 1 Lb. Can..... 89c
Capri, Made By Mrs. Tucker COOKING OIL Pt. Bottle 29c Qt. Bottle 54c
Libby's FRUIT COCKTAIL No. 2½ Can... 33c
Sun-Spun PICKLES Pt. Jar..... 19c
Campbell's SOUP Assorted Cans..... 6 for 1.00
Best Maid SALAD DRESSING Pint Jar..... 19c
Northern or Charmin TISSUE ..... 3 Rolls 25c
Kimbell's Strawberry PRESERVES 20-Oz. Jar..... 39c
Gladiola FLOUR 25-Lb. Sack..... 1.98
Tex Star OLEO Lb..... 19c
Penthouse PEACHES No. 2½ Cans..... 4 for 1.00
Fresh Country EGGS ..... 3 Doz. 1.00

SHOP FOR OUR BONUS STAMPS

WE GIVE AND REDEEM EVEREDY TRADING STAMPS

DOUBLE EVEREDY STAMPS WEDNESDAY

RAINBOW MARKET

1614 25th. Hours 7 a.m. to 10 p.m. Open 7 Days A Week

Plenty Of Free Parking Space — Front And Back

A message from Safeway:

This Personal Price-Check can be worth many dollars to you!

SMART SHOPPER, this lady! She's not about to take anybody's word on low-price claims. She's doing what we invite *you* to do. She's checking prices at other stores . . . on the very same items!

She started when she prepared her week's shopping list. By writing it on a wider sheet of paper than usual, she could have several columns for recording prices at different stores. As she filled her shopping list at Safeway, she wrote the price, after each item, in the first column.

She then visited several other stores. Using the same shopping list in each store, prices for the identical items were recorded in her separate columns.

Then she totaled each column. She was impressed by the big differences between the totals . . . by the amount saved at Safeway on purchases for the week. Multiplying this saving by 52, she got a fair estimate of her savings at Safeway for an entire year . . . and was she ever pleased!

We urge you to make this sort of personal price-check. It will give you conclusive proof, why "Safeway's your BEST place to save!"

Snowdrift Shortening 3-Lb. Can **87¢**

Swift'ning Shortening 3-Lb. Can **89¢**

Frozen Rite Rolls Parker House 22-Oz. Pkg. **41¢**

FREE! WITH SAFEWAY'S SAVE-A-TAPE PLAN.

Over 50 Premiums From Which to Choose

Including Dinnerware, Copperware, Stoneware, and here's all you do to get these exciting gifts FREE. Just save your cash register tapes when you shop Safeway. Place them in this handy envelope furnished free by Safeway, when you have saved $35.00 worth in purchases bring them to your Safeway Store and the store manager will give you the FREE GIFT of your choice.

Check these values!

Wolf Plain Chili No. 2 Can **39¢**

Wolf Tamales Delicious with Chili No. 1½ Can **19¢**

Dog Food Red Heart Assorted 1-Lb. Can **16¢**

Preserves Delight Tea Garden Cherry, Grape, Strawberry or Boysenberry **4** 8-Oz. Jars **$1.00**

Busy Baker Crackers 1-Lb. Box **19¢**

Check these values

Trend Giant Size Box **45¢**

Cascade For Automatic Dishwasher 20-Oz. Box **43¢**

Ad Detergent Washes Whiter 24-Oz. Pkg. **39¢**

Lux Liquid Detergent 22-Oz. Can **69¢**

Vel Liquid Detergent Pink 12-Oz. Can **39¢**

Soap Buys

Ivory Soap Laundry Soap **2** 10-Oz. Bars **29¢**

Lux Soap Flakes Large Box **32¢**

Ivory Snow Soap Powder Larg. Box **32¢**

Duz Soap Powder Giant Box **73¢**

Vel Detergent Giant Size Box **73¢**

Value Buys at Safeway

BeenieWeenies Van Camps 12-Oz. Can **27¢**

Modess Napkins, Regular or Super 12-Ct. Box **35¢**

Bluing Flakes Blu-White ¾-Oz. Box **10¢**

Ajax Cleanser. For all Household Cleaning **2** 14-Oz. Cans **25¢**

Ammonia Parsons, Sudsy 16-Oz. Bottle **15¢**

Lipton's Soup Mixes

Chicken Noodle	3 2⅛-Oz. Pkgs.	39¢
Tomato Vegetable	3 2½-Oz. Pkgs.	39¢
Beef Vegetable	1¾-Oz. Pkg.	17¢
Onion Soup	1½-Oz. Pkg.	17¢
Green Pea	4-Oz. Pkg.	17¢

Safeway Good Buys!

Dietetic Tuna Chicken of Sea	No. ½ Can	37¢
Dog Yummies Hartz Mountain	6-Oz. Box	18¢
Air Wick Deodorant	5½-Oz. Bottle	59¢
Air Wick Aerosol Mist Deodorant	5-Oz. Can	79¢

Fresh From the Farm Produce!

Russet Potatoes Economy, Just Right for Baking or French Frying **10**-Lb. Bag **49¢**

Juicy Lemons Just Right Flavor Lb. **19¢**

Florida Oranges Juicy **8**-Lb. Bag **55¢**

Crisp Lettuce Crackling Fresh Lb. **12¢**

California Avocados Each **25¢**

Winesap Apples Gleaming Red Lb. **19¢**

Sunkist Oranges Navels 88 & Larger Lb. **15¢**

Safeway's Guaranteed Meats!

Chuck Roast Calf—U. S. Gov't Graded Lb. **35¢**

Calf Round or Swiss Steak U. S. Gov't Graded Lb. **73¢**

Fresh Spareribs Pork—Small, Lean Lb. **49¢**

Poppy Sliced Bacon 1-Lb. Cello **55¢**

Ground Beef Economy	Lb.	29¢
Fresh Picnics Pork—Whole-Shank-on	Lb.	33¢
Smoked Picnics 6 to 8 Lb. Avg. Whole Only	Lb.	35¢
Sliced Salami Large Cooked	8-Oz. Pkg.	33¢
Frankfurters Swift Premium	1-Lb. Cello	49¢
Pork Roast Boston Butt	Lb.	49¢

Extra Specials

Rubbing Alcohol Thrifty Buy 16-Oz. Bottles **9¢**

Orange Juice Bel-air Frozen **4** 6-Oz. Cans **57¢**

Cut Green Beans or Chopped Broccoli Bel-air Frozen **3** 10-Oz. Pkgs. **57¢**

Whole Kernel Corn or Mixed Vegetables Bel-air Frozen **3** 10-Oz. Pkgs. **49¢**

Sweetheart Soap Regular Size	2 Bars	17¢
Sweetheart Soap Bath Size	2 Bars	25¢
Lifebuoy Soap Regular Size	2 Bars	19¢
Lifebuoy Soap Bath Size	2 Bars	27¢
Ivory Soap Personal Size	4 Reg. Bars	23¢

Niblets Corn Extra Tender **2** 12-Oz. Cans **33¢**

Niblets Mexicorn **2** 12-Oz. Cans **37¢**

Green Giant Peas No. 303 Can **19¢**

Pink Camay Toilet Soap **3** Reg. Bars **25¢**

Pink Camay Toilet Soap **2** Bath Bars **25¢**

Ivory Soap Laundry Size 6-Oz. Bar **9¢**

Tide Detergent Washday Miracle Giant Box **73¢**

SAFEWAY'S your ***BEST*** **place to save!**

Prices effective Thursday, Friday and Saturday, February 28-March 1-2.

WOMEN

Miss Davenport Is Wed In Double Ring Ceremony Here

Double ring services were read by the Rev. Jack Dean Tuesday evening at 8 o'clock uniting Janis Davenport and James F. Thompson in marriage. The wedding was held in the home of Mr. and Mrs. J. E. Huffman, 2701 Thirty-sixth Street.

The bride is the dughter of Mr. and Mrs. Lloyd Devenport, 2012 Avenue R. The groom is the son of Mr. and Mrs. James T. Thompson, Haskell, Texas.

The bride attired in a navy suit with black patent accessories was given in marriage by her father. Attending her as maid of honor was Miss Patsy Huffman of Hardin Simmons. Her costume was a blue dress with black accessories.

Mr. Noel Banks of Snyder attended Mr. Thompson as best man.

Following the ceremonies a reception was held in the home with the traditional three-tiered wedding cake. Miss Ann Taylor presided.

Mrs. Thompson is a student at Snyder High School. Mr. Thompson attended Snyder High School and is now in the U.S. Air Force.

Out-of-town guests for the wedding were the groom's parents.

Nominations Are Sought For Who's Who Of U. S. Women

By EDWARD S. KITCH

CHICAGO (AP) — Editors of the forthcoming "Who's Who of American Women" are looking for new names of distinguished women to include in the volume.

Women who have achieved distinction in any field are eligible, says Wheeler Sammons, Jr., associate publisher of "Who's Who in America" and nine other biographical volumes published by the A.N. Marquis Co. The new distaff volume is scheduled to appear in October, 1958.

"For several years we've had women's organizations wondering why there was no biographical book on women," he said.

Many national women's organizations since have volunteered to contribute names of outstanding women in civic, cultural, scientific and religious fields for listing in the special volume. Some 800 colleges have been requested to submit names.

Many new names already are up for consideration as entries by James M. Ethridge, director of research on the project.

Although women of achievement have been listed in Who's Who In America since its first edition in 1899, the new volume will be the first devoted to women alone.

Suggestions Welcomed

All women now listed in the Who's Who In America volume will be carried in the new book. About 2,500 names, plus 2,000 names in other books published by Marquis-Who's Who, Inc., will be added to some 15,000 names still to be suggested and processed.

"We've sent out 3,300 requests for data as a start on the project," Sammons said.

The women's Who's Who will follow the basic rule established for the selection of entries in Who's Who in America, which says:

"Who's Who In America shall endeavor to list those individuals who are o fcurrent national reference interest and inquiry either because of meritorious achievement in some reputable field of endeavor or because of positions they hold."

Thus, any woman who may be inquired about stands high as a candidate for entry in the volume.

"We plan to be more liberal with the Who's Who for women, although we are a bit more strict what names go into the regular Who's Who," Sammons says.

"There are a great many women who are not entered in Who's Who In America but who are in very important positions, so we plan to select women as women on their own merits. They can be successful in the fields of women's activities, or they may have achieved distinction by moving into a professional area formerly considered only a man's world," he said.

Ages Secret

Sammons estimates the cost of the new volume will run about $150,000. It will have 1,000 pages.

He says editors will not press feminine biographees for their ages.

"That's a secret they can keep if they're sensitive about it. But if they want to be considered businesslike and the professional equals of men I think they'd want to be as accurate as possible. We'll ask them for their ages but we won't force them to give it. How could we?" Sammons asked.

Wonderfully Practical

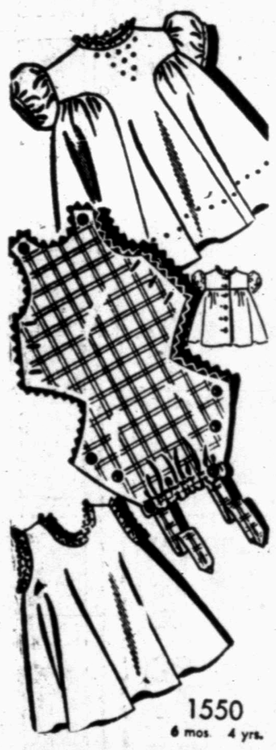

1550
6 mos. 4 yrs.

SIMPLE to sew, and such fun. Dainty dress and slip for a very young miss, plus a practical romper for brother that opens out flat to launder.

No. 1550 with PHOTO-GUIDE is in sizes 6 mos. 1, 2, 3, 4 years. Size 1, dress, 1¾ yards of 35-inch; slip, ⅞ yard; romper, 1 yard.

Send 35c in coins for this pattern to IRIS LANE, (care of Snyder Daily News), Box 438, Midtown Station, New York 18, N. Y.

Study Club Meets Here

Mrs. Jack Sheridan was hostess to the Atheneum Study Club Tuesday at 3 p.m. at the Martha Ann Women's Clubhouse.

Mrs. Elroy Miller program chairman, chose as her topic "Mary Todd Lincoln". She told of Mrs. Lincoln's early family life, her meeting with Mr. Lincoln, their four sons and the death of three of them. She also related the assasination of Lincoln. She told of Mrs. Lincoln's travels in Europe, her being placed in a mental institution by her surving son and her return to the United States, living here with her sister Elizabeth and finally her death.

Refreshments of individual pies, coffee and cokes were served to 15 members present.

It was announced that the incoming president, Mrs. Bill Zimmerman, would attended the district convention in Amarillo in March.

Beta Epsilon Chapter Meets

Beta Epsilon Chapter of Delta Kappa Gamma, honorary society for women teachers, met in the home of Mrs. M. M. O'Rear, 2805 Thirty-sixth Street Monday night at 7:30 o'clock.

In the absence of the president, Mrs. Travis Rhoades presided over a short business session.

Mrs. Ed Williams of Colorado City presented the program with an inspirational talk on "Five Basic Principles in Personality Integration."

Members present were Mrs. Rhoades, Mrs. L. F. Cox, Mrs. Dan Hamil, Mrs. J. P. Nelson, Mrs. Jack Gorman, Mrs. Silas Davenport, Miss Zaida Brown, Miss Bess Johnston, and the hostess. Out-of-town members were Mrs. Hardison and the speaker Mrs. Williams from Colorado City.

Blue And Gold Banquet Held

Cub Scout Pack 36 held its annual Blue and Gold banquet Tuesday night at the East Elementary School cafeteria.

Roy Dunlap, city manager here, presented the main program, showing a film of an eight-day canoe trip by scouts in Canada, whom he accompanied.

Jack Finley presented various awards to Cubs. Presiding at he banquet was Jurden Brunken, cubmaster.

Each of the six dens had separate tables, where they and their families were seated. The tables were decorated with blue and gold, with original centerpieces and name cards made by Cub Scouts.

Good Knives Needed

Good kitchen knives are always a sound investment. It's impossible to be a really good cook without them. Once you have them, keep them sharp with a knife sharpener that's easy to use.

Porous Pottery Care

Porous pottery should be washed and dried quickly, without soaking.

HEALTH FOODS
To Live!
"Will Help You Stay Well"
Special Purpose Foods
10 a.m. to 6 p.m.
1200 - 33rd St.—Ph. 3-3223
Snyder, Texas

Mrs. Grant Teaff Honored At Introduction Tea In Snyder

An introduction tea honoring Mrs. Grant Teaff was held Saturday from 4 to 5 p.m. at the Martha Ann Women's Club. Mrs. Teaff is the former Donell Phillips of Plainview.

Hostesses for the afternoon were Mrs. Nolan von Roeder, Mrs. J. W. Patterson, Mrs. Marvin Key, Mrs. M. M. O'Rear, Mrs. Wright Huddleston, Mrs. Myron Roe, Mrs. Harry W. Ward, Mrs. Harold P. Brown, Mrs. Casey Bishop, and Mrs. R. H. Melton.

Approximately 75 guests were greeted by Mrs. Von Roeder, Key and Melton. In the receiving line was Mrs. Roe, the honoree, Mrs. Phillips, mother of the bride, Juanez Teaff sister of the groom and the grooms grandmother, Mrs. Lola Grant.

The refreshment table was laid with an imported linen hand cutwork cloth with silver appointments. Yellow was carried out in the color scheme with a center arrangement of snapdragons with touches of blue dutch iris. Yellow candlies, napkins, and dilies completed the decor. Individual cakes iced in pastel colors was served.

Mrs. M. M. O'Rear presided at the coffee service, and Judy Huddleston presided at the registar.

Piano selections were rendered by Beth Wiman and Carol Sue Clark. Wanda Sue Crook gave several vocal selections accompanied by Mrs. O'Rear.

Individual tables and conversation chairs were used throughout the room.

Girls in the house party included Jane Joyce, Carol Clark, Wanda Crook and Judy Huddleston.

Mr. and Mrs. Teaff are residing in Lubbock. He is the son of Mr. and Mrs. Bill Teaff, 2013 Avenue Z.

WOMEN'S CALENDAR

THURSDAY

OES Study Club meets at 7:30 p.m. with Mrs. Ab Boyd, 1306 Twenty-fourth Street.

FRIDAY

Altrurian Club meets at 3 p.m. at the Martha Ann Club. Mrs. D. L. Harlin, hostess.

The Ira Home Demonstration Club meets at 2 p.m. with Mrs. Connie Cox.

Duplicate Bridge, 9:30 a. m. at Country Club.

El Felix Club meets at Martha Ann Clubhouse, 3 p.m. Mrs. E. J. Richardson, hostess.

SATURDAY

Alpha Study Club "Texas Day Breakfast."

League of Women Voters organizational at 9:30 a.m. Hilander Banquet Room. Everyone welcome.

Budgie In The Kitchen!

EMBROIDERY PLUS STAMP-ONS

For a pretty set of kitchen towels, simply embroider the day names; Press on the budgie motifs, and presto, they are complete. No. 241 has hot-iron and color transfers.

Send 25 cents in coins for this pattern to MARTHA MADISON, care of Snyder Daily News, Box 438, Midtown Station, New York 18, N.Y.

Meeting Set By Women's Vote Group

The local unit of the League of Women Voters will hold an organizational and membership meeting Saturday morning in the banquet room of the Hilander. The meeting will begin at 9:30 a.m.

Representatives of the state organization and organizational chairman will be present to answer questions and explain various aspedcts of the organization.

All women in Snyder have been invited to attend the meeting and learn about the League of Women Voters and its objectives.

"If you believe that 'successful government doesn't just 'happen' . . . that it depends on the way we use our power as citizens, that each of us has a job to do in making our democratic government work, then you will want to attend and become a member of the local unit," leaders of the unit here said.

The League of Women Voters is a non-partisan organization whose purpose is to encourage all citizens to take part in their government.

Potatoes For Diet

A medium-sized potato is a good thing to include in your daily diet since it supplies B vitamins, minerals and about a fifth of the daily recommended intake of vitamin C.

DATE DATA

By BEVERLY BRANDOW

Dear Miss Brandow:

Why are girls so fickle? How can you keep them interested?

Barney

True, teen-age girls are often fickle, but no more so than teen-age boys. It's part of growing up. If you try hard to see the girl's point of view in all things and be very considerate she is likely to stay interested longer. Don't neglect the little things like compliments, little presents given for no special reason and small courtesies such as holding her chair when you take her to dinner. Little things count a great deal with women.

Dear Miss Brandow:

Is it alright for girls to give boys valentine presents? Do boys like that?

Glenda

Generally speaking, it is not wise to give a boy a valentine gift, lest he suspicion he is being chased, get paniky and take to his heels. In most cases it is best if any such seniment come from him.

However if you have dated a certain boy quite awhile and are absolutely certain of his feelings toward you, giving him a small token of your affection is perfectly alright and doubtless will not be misunderstood.

Dear Miss Brandow:

Is there anyway to cure a boy of always coming early before you are ready?

Sue

Yes. Instead of throwing yourself together and racing breathlessly into the living room, take your time and let him sit and chat with your parents.

Make your appearance promptly at the time you and he set, and be polite, not sarcastic to him. It shouldn't take many such experiences to teach him to arrive on time.

THE REAL McCOYS

SHORE GLAD MY GOOD CLOTHES IS INSURED WITH

It's all right neighbor, yer pertected by our policy with . . .

Hugh Boren & Son
Insurance Agency
N W Cor Sq. Phone 3-3651

Last Employee Award
Ballot Today!

Deadline . . .
For All Ballots
Midnight
Saturday, March 2

WINNER WILL BE ANNOUNCED IN THE "LET'S GET ACQUAINTED" EDITION!

Amos Myers
Evangelist

The First Christian Church
Cordially Invites You . . .

To attend their revival services. Amos Myers, pastor of the Magnolia Christian Church, Ft. Worth, will be the speaker.
Tonight's Sermon—"The Back Side of Guilt"
Time 7 P.M.
February 21st thru March 1st.
2701 - 37th Street

"Friendliest—Most Courteous" Employee Awards

My name is .....

My address is .....

I vote for the following for the awards:

"Friendliest, Most Courteous" WOMAN EMPLOYEE—

Name .....

Place of business .....

"Friendliest, Most Courteous" MAN EMPLOYEE—

Name .....

Place of business .....

"LET'S GET ACQUAINTED" will be held in March with a theme of "Let's All of Us Get To Know More of Us"—YES, LET'S MAKE SNYDER THE FRIENDLIEST TOWN IN TEXAS!

Clip out; fill in; and, please send or bring the above to "Friendliest, Most Courteous" Employee Awards, The Snyder Daily News, Snyder, Texas. Voting ends February 28. Announcement will be made in the "Let's Get Acquainted" edition in March. Vote as often as you wish; use only this award voting ballot.

CHUCK ROAST Lb. 33c
BACON Wilson's Crisprite Lb. 45c
ARM ROAST Lb. 43c
CALF LIVER Lb. 33c
Ready-To-Eat Picnic Shoulders Lb. .. 39c
Extra Lean HAMBURGER Lb. 29c
Dry Salt BACON Lb. 33c
Choice T-BONE STEAK Lb. 79c
Hickory House All Meat WIENERS 3-Lb. Pkg. 89c
Calf SWEETBREAD Lb. 39c

THE RAIN WAS FINE . . . THE PROSPECTS GOOD . . . IF YOU FEEL ENCOURAGED ENOUGH TO FILL YOUR FREEZER WITH A QUARTER OR HALF BEEF—CALL US 3-4501. WE WILL DEAL WITH YOU. ALSO SPECIAL PRICES ON CUT UP FRYERS, HAMS AND ANY KIND OF FROZEN FOODS!

Stamped, Fresh, Guaranteed Country Eggs Doz. 43c
Kimbell's FLOUR 10-Lbs. Bag 79c
Dash DOG FOOD Can 16c
Supreme Coconut CHOCLET DROPS Lb. Pkg. 47c
Austex SPAGHETTI Can 15c
Kimbell's Grated TUNA Flat Can 29c
Jane Wilson SWISS STEAK Lb. Can 59c
Tip-Top SPINACH Tall Can 13c
Realemon ORANGE DRINK 46-Oz. Can 23c
Mambo PUNCH 46-Oz. Can 19c
Kraft CARAMELS Lb. Pkg. 37c
New Lux COLORED SOAP With Coupon One Free, 3 Bars 30c
Skinner's MACARONI Pkg. 12c
Kimbell's PORK & BEANS Tall Can 10c
Luncheon Meat ARMOUR'S TREET Can 45c
Patio Beef ENCHILADAS No. 2 Can 47c
Jane Wilson's BEEF PIE Lb. Can 69c
Armour's CHILI No. 303 Can 29c
Sunshine Krispy CRACKERS Lb. Box 29c
Admiration COFFEE Lb. Can 99c
Lipton's TEA BAGS Quart Size 45c
Gladiola, White CORN MEAL 5-Lb. Sack 45c
Morton's SALAD DRESSING Pint Jar 27c

Large, Fancy LETTUCE Head 15c
ONION PLANTS Bunch 10c
No. 1 RED POTATOES Lb. 5c
RUBY RED GRAPEFRUIT 6 for 39c
25-Lb. Bag RED POTATOES 98c

Prices Good Thursday, Friday And Saturday. Trade At Sunbeam And Save!

Sunbeam Cash FOOD
Home Owned and Operated

SOMETHING NEW ?? You Bet !!

To Introduce Buccaneer Stamps To You... We Will Give...

• DOUBLE STAMPS – Thursday Evening – Friday and Saturday •

Register Each Day for Drawing–Saturday, March 2nd., 7 p.m.

Employees At Everybody's and Their Families Not Eligible

WE GIVE BUCCANEER STAMPS

$100.00 CASH — 1st DRAWING... You do not have to be present to win!

10,000 Buccaneer Stamps — 2nd Drawing

5,000 Buccaneer Stamps — 3rd Drawing

Folger's Coffee Lb. 99c

Crisco Shortening 3-Lb. Can 95c

CRUSHED PINEAPPLE Del Monte, No. 2 Can 25c

KIMBELL'S FLOUR 10-Lb. Bag 69c

KLEENEX 200 Count 15c

FRESH COUNTRY EGGS ..... 3 Doz. 95c

BABY FOOD Gerber's ..... 3 for 25c

KIMBELL'S PRESERVES Peach, Apricot, Plum, Grape, Pineapple, 20-Oz. ..... 3 for 99c

OUR DARLING CORN Cream Style No. 303 Can ..... 2 or 33c

ORANGE ADE–Hi-C 28c

TAMALES Armour's, Can 19c

TUNA Starkist, Green Label ..... 3 for 1.00

Hunt's Solid Pack Tomatoes .. 2 Cans 33c

Best Maid Salad Dressing Pint 19c

CAKE FLOUR Swansdown, Box 38c

Whole Green Beans Sun Spun No. 303 Can 16c

Hixon's Coffee Lb. 83c

SALMON Honey Boy, Tall Can 59c

WALDORF TISSUE ..... 2 for 15c

Swanson's Whole Canned Chicken 3¼-Lbs. 1.59

Don't Forget–Buccaneer Stamps!

Local Redemption Center For Buccaneer Stamps

... will be opened within 30 days... Located first door north of Palace Theatre on Avenue S.

SAVE on Garden FRESH VEGETABLES

Idaho Russett **SPUDS** 10-Lbs. 49c

Garden Fresh **TOMATOES** Lb. 23c

Golden Ripe **BANANAS** Lb. 14c

CARROTS Cello Bag 10c

WINESAP APPLES Lb. 15c

Fresh Green Onions Bunch 5c

SUNKIST LEMONS Lb. 15c

RED POTATOES 25-Lb. Bag 89c

LETTUCE Lb. 10c

U.S.D.A. Choice Heavy Beef!

Round Steak Lb. .. 79c

BONELESS CHUCK ROAST Lb. 59c

PORK CHOPS First Cut, Lb. 39c

BACON Armour's Star, Lb. 59c

PORK SAUSAGE Home Made, Lb. 39c

SIRLOIN STEAK Lb. 79c

ALL MEAT BOLOGNA Lb. 39c

FRESH GROUND BEEF Lb. 29c

ARM ROAST Lb. .... 49c **T-BONES** Lb. 79c

Fresh Salads Daily

Barbecued Beef

Pork & Chickens

"HOME OF QUALITY"

Everybody's CASH GROCERY

BIG SPRING HIGHWAY

IT'S THE LAW in Texas

A public service feature of the State Bar of Texas

HANDLES

Not until the Fifteenth century did Europeans put much stock in last names. Most had none. If need be, they used their given names, and now and then their fathers' given names (like John John's son) or their home towns' or neighborhoods' (like Thomas of Aquinas).

But mostly they went by their given or baptismal names. Some churches today still confer them members by their first names (Sister Joan and Brother Albert) like royalty (e.g. Queen Elizabeth). In certain European countries you can register a child's name if it is one of an approved list. High nobility goes by its last name (de Medici, Marlborough), but knights take their given names (Sir Winston).

Since people had little property interests in their last names, English and American law gave them little or no protection. Trade names, of course, are another matter.

But in France and Germany the law gives on a property interest in his name; you may get a court to keep somebody from adopting your name by showing it would harm you. But not as a rule in America or England.

For instance, on the ground that by his writing he had earned a property right in his name, Samuel Clemens (Mark Twain) once sued a man for printing a work called "Sketches by Mark Twain." But the court ruled that Mark Twain had no sole right to use either his own or his pen name, except on his own books.

As a rule you can change your name at will even without going to court.

But a court action to change your name puts the public officially on notice that you have a new one, and it saves you endless trouble in collecting debts, identifying yourself, getting credit, inheriting property, selling your home, getting insurance, Social Security Benefits, etc.

Some people change their names to much for their own good by using nicknames, middle names, and various ways of spelling the same name. It may cost real money to prove that John Jacob Smith is the same as Jack Smith, Jake Smith, J. J. Smith, or J. Jacke Smythe.

Decide on a good name to put on legal papers, checks, contracts, auto licenses. Stick with it unless you have good reason to change it.

(This column, prepared by the State Bar of Texas, is written to inform — not to advise. No person should every apply or interpret any law without the aid of an attorney who is fully advised concerning the facts involved, because a slight variance in facts may change the application of the law.)

Military Nursing Bill Is Approved

WASHINGTON (AP) — A bill by Rep. Kilday (D-Tex) aimed at making military nursing more attractive as a career was passed by the House yesterday.

The bill would raise from captain to major the rank which a nurse could expect to reach by making a career in the armed forces. It also would authorize a number of nurses to serve in the permanent grade of colonel in positions that do not now exist.

Rep. Kilday said the Air Force has only one permanent second lieutenant service as a nurse. He said the services are not getting enough young nurses.

Nine Of 12 Jurors Picked For Trial

EDINBURG (AP)—Nine of the 12 jurors had been chosen and attorneys were running out of challenges today in the murder trial of former Edinburg Peace Justice J. Loy Ramsour.

The ninth juror was chosen late last night.

Defense attorneys had used 12 of their 15 strikes and the state had used 9. More than 60 veniremen were still available for examination and selection of a jury was expected to be completed today.

The trial started Monday.

Ramsour, 59, was indicted in the fatal shooting of his son-in-law, Walter Benson of Pharr. Benson was killed in his home last April.

Strike Authorization Approved By Workers

AKRON, Ohio (AP)—Strike authorization was approved yesterday by members of the United Rubber Workers Local 9, which represents employes of the General Tire and Rubber Co. here and in Waco, Tex.

Contract negotiations between company and union representatives have been underway since Feb. 4 in Cleveland. The present contract expires at midnight. It covers some 3,300 workers.

Drunken Flying

SAN JOSE, Calif. (AP)—For drunk and reckless flying over San Francisco's International Airport, Lester E. Trapeur was fined $500, put on probation and forbidden to pilot a plane for two years. He pleaded guilty in Municipal Court.

West Texas Farmers, City Folks Argue Redistricting

AUSTIN (AP)—West Texas farmers and city folk battled before a House committee yesterday on a bill to redistrict county precincts.

The battle lines formed over whether or not the precinct lines should be formed according to population or to area.

The Constitutional Amendments Committee voted to send the proposed amendment (HJR5) to a subcommittee for study.

Rep. Truett Latimer of Abilene and Rep. Louis Anderson of Midland, who are sponsoring the amendment, were supported and opposed by persons from their areas.

Rep. Bill Stroman of San Angelo said the proposal would allow "the majority to crush the minority."

Latimer said the amendment would allow the people in the counties to decide whether they wanted a redistricting. He said 18 of 160 counties in Texas have more than 50 per cent of their population in one precinct.

Under present law, the county commissioners court can redistrict whenever it desires. The amendment would require the court to redistrict the county if the people voted for it. If the court would not do the job, the county judge would appoint a 5-man committee to redistrict the county precincts.

The Texas Farm Bureau opposed the amendment.

Midland County Commissioner Alvery Bryant said that the City of Midland in 1954 had less than one-fourth of the property valuation, although $2,600,000 in county funds had been spent in the city during the past six years. He said only $1,200,000 was spent in rural areas.

Bryant's precinct has 1 per cent of the county's population. The City of Midland, Precinct 1, has 95 per cent of the city population. The other two precincts have the other 4 per cent.

"They've already got a scheme going to raise the taxes to get other people to grade the roads," Bryant said.

Howard McMahon, publisher of the Abilene Reporter-News, said he thought the cities were entitled to more representation because of their population.

Charles L. Klapproth, Midland attorney and former county judge, said city governments needed more money.

"They're going to try to saddle the expense off on the country folks," he said. "It is a plan to put more value on land, on cattle and on farms to spend in the city."

Purchase Of Cleaner Firm Is Announced

PASSAIC, N.J. (AP)—The Moss-Gordin Lint Cleaner Co. of Dallas has been acquired by Botany Mills Inc., it was announced yesterday.

Moss-Goordin manufactures lint cleaning machinery for the cotton ginning industry. It has two warehouses-sales offices in Texas. One is in Dallas and one in Lubbock.

He Has Right Idea But Wrong Product

PHILADELPHIA (AP) — A man telephoned the U.S. Department of Commerce office here to ask about regulations on mailing an electric toaster to Europe.

After the rules had explained, the man was told to put on the outside of the package: "General license—gift."

"No, no," he said, "not general license. General Electric."

Court-Martial Scheduled By Coast Guard

SAN FRANCISCO (AP)—The Coast Guard is court-martialing two guardsmen it charges tried to collect travel allowances for each other's wife after they started a wife swap.

Each couple had obtained an interlocutory divorce decree in Oakland, Calif., last May, using the same lawyer and the same plea—extreme cruelty.

Cmdr. R. R. Smith, Coast Guard district legal officer, said each man planned to marry the other's former wife.

Yesterday Boatswain's Mate 1. C. James H. Pritchard pleaded guilty to falsely claiming travel allowance for the former Mrs. Miller. He was fined $40 a month for six months and reduced to boatswain's mate second class.

Today engineman 1. C. William Miller faces the same charge. He wants to marry the former Mrs. Pritchard, Smith said.

The travel claims were made after Miller's transfer to Humboldt Bay life boat station and Pritchard's transfer to Fresno. Each put in a claim for travel allowance from Alameda, Calif., to his new station for a wife. The Coast Guard protested that neither was married at the time of the transfers.

OF MAIDS AND MEN

General Needs A Few Pointers

By INEZ ROBB

"Three things are to wonderful for me; four I do not understand," said Agur, son of Jakeh, in the 30th chapter of Proverbs, and he continued:

"The way of an eagle in the sky, the way of a serpent on a rock, the way of a ship on the high seas, and the way of a man with a maiden."

Well, sir, I guess we Americans can leave the eagle to the Air Force, the serpent to Richard Marlin Perkins, and the ship to the U. S. Navy. But are we yet ready to grant jurisdiction over the way of a man with a maiden to the U.S. Army? I doubt it.

The recent decree of U.S. Major General Thomas M. Watlington, stationed with American troops in Bavaria, that Uncle Sam's bachelor officers may not date German maid servants indicates two things: (1) That the general is living in a fool's paradise where servants are still available and (2) that he needs to come home for a refresher course in domestic relations.

The general, commander of the U.S. Eighth Infantry Division issued his ukase against dating maids and nursemaids employed by other American service families lest "awkward social situations" occur when the maid and or nurse and her employers confront each other at cocktail parties, dinners or balls.

Such a confrontation might cause embarrassment in Germany. But within the continental limits of the United States, if anyone lucky enough to have domestic help were to meet her help at a clambake, he would humbly await a nod of social recognition before being so bold as to press a cup of caviar or a mug of mead upon the goddess.

The only Americans in the world today who are lucky enough to have a "servant problem" are those stationed abroad, there to spread the beneficent gospel of U. S. democracy according to the Founding Father, i. e., that all men are created equal. It's the general's hard luck that the Founding Father left no clear instructions about maids.

We'uns at home don't have any servant problem for the same reason that we don't have any dodo problem. If merely fraternizing with domestic help at social functions would either create such a group or keep it happy, the U.S.A. would be the scene of larks and revels to pop the eyes of Louis XIV or the late Mrs. William Astor.

The American woman lucky enough to have a maid and who lends the girl a mink coat on her days off is no longer legend. This is solid social history. Maybe General Watlington should know about the woman who lowered the boom on her son, a Harvard senior, to take the family jewel to El Morocco during the Christmas holidays in an effort to keep her happy and socially content.

I wonder if the general has ever given any thought to all the flurry about "pushbutton homes" and "pushbutton kitchens," their whys and wherefores in the U.S.A. If most of us could get a good maid to replace those pushbuttons, we'd get her in the Junior League if it took a saw-offed shotgun!

General Watlington is just a feller who needs a tour of duty at home, not to mention refresher courses in the tender passion. This country would be horrified if it turned up a citizen who would shoot Santa Claus. But a man who would shoot Cinderella!

(Copyright, 1957, by United Feature Snydicate, Inc.)

Soviet Russia annexed Lithuania, formerly a republic of 2,879,070 people, in 1940.

HERE IT IS—

Lux in 4 new colors

as well as pure white

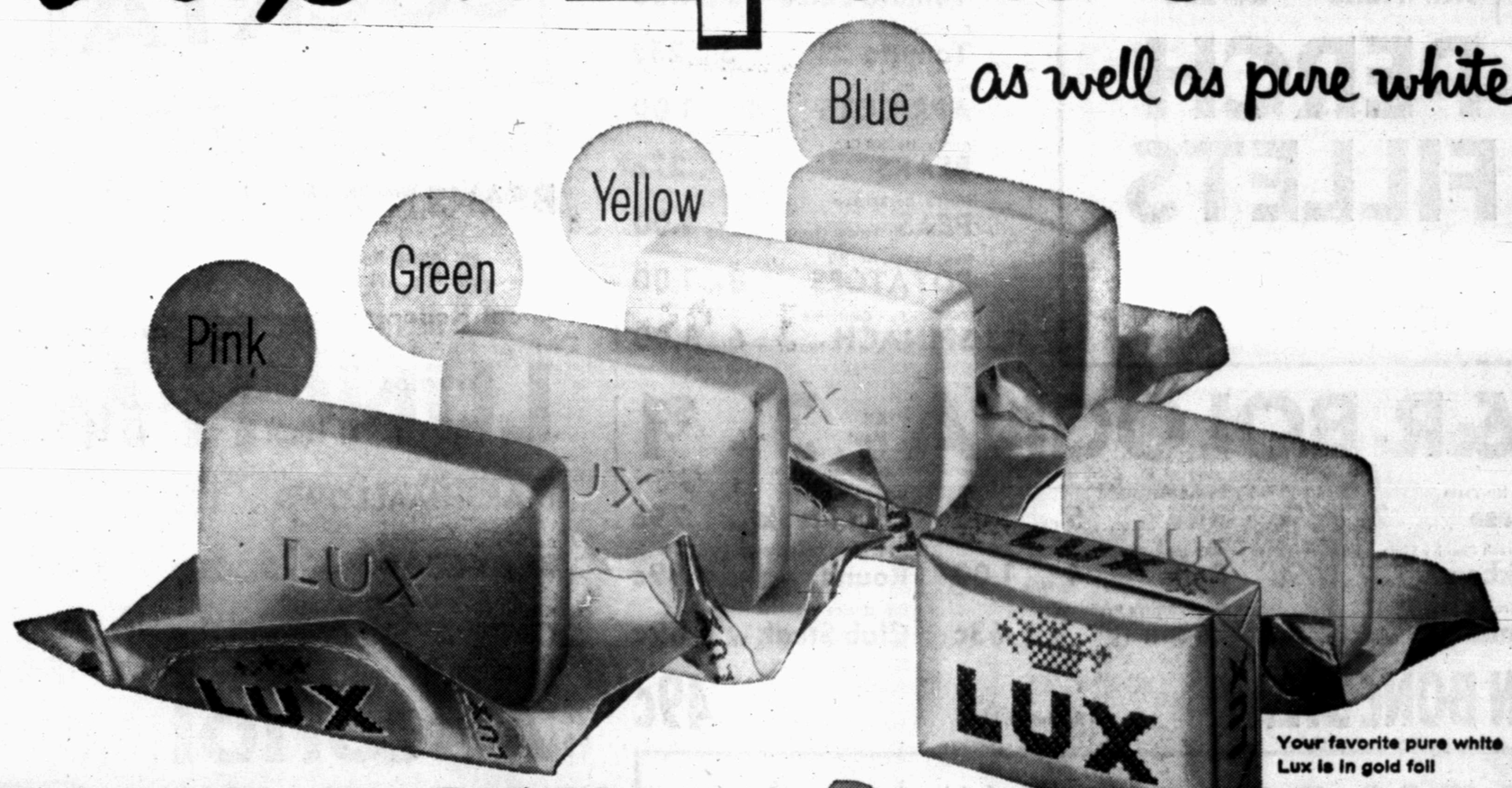

Your favorite pure white Lux is in gold foil

INTRODUCTORY OFFER

use coupon below and get one cake free with any 3 you buy (WHITE OR COLOR)

Now's the money-saving time to get acquainted with Lux in color. Because the coupon on this page entitles you to *one regular size cake free* with any 3 you buy—white or color.

We know you'll love Lux in Color. One or more of these lovely pastels is sure to contrast or harmonize beautifully with your bathroom décor.

Of course, this is the same Lux you know . . . mild and gentle . . . with its exclusive fragrance . . . its rich *cosmetic* lather. Use it right along with your favorite white Lux!

Buy new color Lux by the color of its foil wrapper—choose from lovely shades of PINK, GREEN, YELLOW, BLUE as well as WHITE

Clip coupon along dotted line. Use it next time you shop!

027D

LUX GREEN — LUX YELLOW

THIS COUPON ENTITLES YOU TO

one cake of Lux free

(REGULAR SIZE)

WHEN YOU BUY ANY 3 CAKES OF LUX (WHITE OR COLOR)

TO DEALER: You are authorized to act as our agent in the redemption of this coupon. Our salesman will redeem this coupon from you at the retail price of one regular size Lux Soap plus 2¢ for handling provided you and the consumer have complied with the terms of the offer. Presentation for redemption without such compliance constitutes fraud. This coupon is non-transferable, non-assignable and good only on brands specified. We will not honor redemption through outside agencies, brokers, or others who are not retail distributors of our merchandise, and coupons will be void when so presented. Any sales tax must be paid by customer. Void in any place where its use is prohibited, taxed or restricted by law. Cash value 1/20 of 1¢. Lever Brothers Company, 390 Park Ave., New York, N. Y.

LUX PINK — LUX BLUE

HURRY! Must be redeemed before April 4, 1957

027D

The spotlight is on savings at your D&H Super Market during Hunt's Tomato-rama, combined with DOLLAR DAYS! For super-savings on Hun'ts and other nationally-known brands, shop D&H where you receive S&H Green Stamps, double every Wednesday!

Lucky Stripe, Chunk Style **TUNA** No. ½ Can 25c

Macaroni, 2-Oz. Box **SKINNERS** ..... 2 for 25c

PERCH FILLETS

Cape Ann 1-Lb. Pkg. ..... 3 FOR $1

DOG FOOD No. 1 Tall Can ..... 2 for 29c

CATSUP Hunt's 14-Oz. Bottle ..... 5 for 1.00

TOMATOES Hunt's Solid Pak No. 300 Can ..... 7 for 1.00

Hunt's, No. 300 Can **Tomato Juice** 10 cans 1.00

8-Oz. Can **Tomato** Sauce Hunt's ..... 3 cans 25c

Hunt's, No. 2½ **APRICOTS** ..... 4 cans 1.00

Aunt's, No. 300 Can **PEARS** 27c

Hunt's, No. 300 Can **PEAS** Tender Garden 6 cans 1.00

New, Hunt's, No. 300 **POTATOES** ..... 8 for 1.00

Hunt's, Fancy California **SPINACH** No. 2 can 6 for 1.00

Hunt's **TOMATO** Paste 6-Oz. can 3 cans 29c

OLEO Gold Mist, Lb. 18c

LUX SOAP COUPON ON PAGE 7
Bring to D&H for Redemption!

POP CORN 2-Lb. Poly Bag 29c

PEACHES COCKTAIL

Hunt's Halves Or Slices, No. 2½ Can .... 4 Cans $1

Fruit, Hunt's No. 300 Can ..... 5 Cans $1

PEARS Remarkable No. 2½ can 3 for 1.00

BEANS With Pork, Marshall No. 300 Can ..... 12 cans 1.00

MELLORINE

Plains Assorted Flavors ½-Gallon 39c

LUNCH MEAT

Prem 12-Oz. Can 39c

E&R BOLOGNA

All Meat Sliced 3 Lbs. ... $1

Spread, Nu-Taste **Cheese** ..... 2 Lb. Box 69c

Pork, Fresh Country Style **Backbones** Lb. 49c

Fresh Ground, Lb. **Hamburger** Lb. 29c

Beef, Short **Ribs** ..... 5 Lbs. 1.00

Cinnamon, Pillsbury **Rolls** ..... 4 cans 1.00

Sliced, Swift's Premium **Bacon** Lb. 63c

U.S. Choice Beef **Loin Steak** Lb. ... 79c

Steak, U.S. Choice Beef **Round** Lb. 89c

U.S. Choice Beef **Club Steak** Lb. ... 69c

PIN BONE STEAK

U.S. Choice, Lb. 49c

Angelus, 6-Oz. Boat **MARSHMALLOWS** 15c

Gerber's **BABY FOOD** ..... 3 for 28c

Kraft's **CARAMELS** 1-Lb. Bag 35c

Marshall **Milk** Tall can 2 for 25c

Beef, Austex **Stew** 24-Oz. Can ... 43c

Aunt Ellen's **PI DO** 9-Oz. Box 17c

Campfire, Plains, No. 300 Can **PINTO BEANS** 10c

CAKE MIX Jiffy, Assorted 9-Oz. Box 10c

LEMONADE

Costal Frozen 6-Oz. Can 10c

Frozen-Rite, 24-Count Bag **FROZEN ROLLS** 39c

Frozen, Downy Flake **WAFFLES** 6 Count Bag 15c

Barbecue, Baldridge's Frozen **FRYERS** ½ Fryer 89c

Complete, Frozen, Swanson's **DINNERS** Your Choice 73c

BROCCOLI Spears, Frozen Polar, 9-Oz. Pkg. 15c

Alcohol

Isopropyl Pint Bottle 10c

Lotion

Hand, Jergen's 50c Size (Plus 4c Tax) 39c

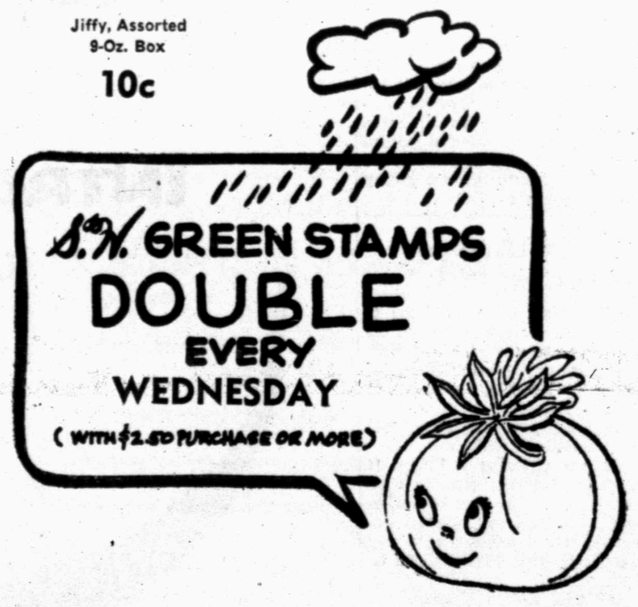

½ Gallon **CLOROX** 33c

Ajax, Giant **CLEANSER** 3c off can, net price 16c

White, Karo **SYRUP** No. 1½ 25c

Lustre Cream **SHAMPOO** 1.00 Size 69c

Cashmere Bouquet **TOILET SOAP** Bath ..... 2 for 25c

Northern **TISSUE** ..... 3 Rolls 27c

Northern **NAPKINS** 80-Count Box .. 2 for 25c

Green, Hunt's Picnic Can **BEANS** Fancy Blue Lake, Cut ..... 6 cans 1.00

Hunt's Purple **PLUMS** No. 2½ Can ... 4 cans 1.00

No. 300 Can **RANCH STYLE BEANS** ..... 8 cans 1.00

Rosedale, Blue Lake, Cut **GREEN BEANS** No. 303 Cans ..... 8 cans 1.00

GRAPE JELLY Par, Pure Grape 20-Oz. Tumbler 29c

GOLDEN WEST FLOUR 10-Lb. Bag 77c

LETTUCE California Firm Heads Lb. 12½c

CABBAGE Texas Firm Heads Lb. 3½c

TOMATOES Carton, Each 19c

POTATOES U.S. No. 1 Reds 10-Lb. Bags 49c

TURNIPS & TOPS Large Bunch 10c

CANTALOPES Mexico, Lb. 19c

CORN Kounty Kist 12-Oz. Can .... 8 for 1.00

GRAPE-FRUIT Texas, Seedless 5-Lb. Bag 29c

D&H SUPER MARKET
DAVIS & HUMPHRIES, OWNERS & OPERATORS

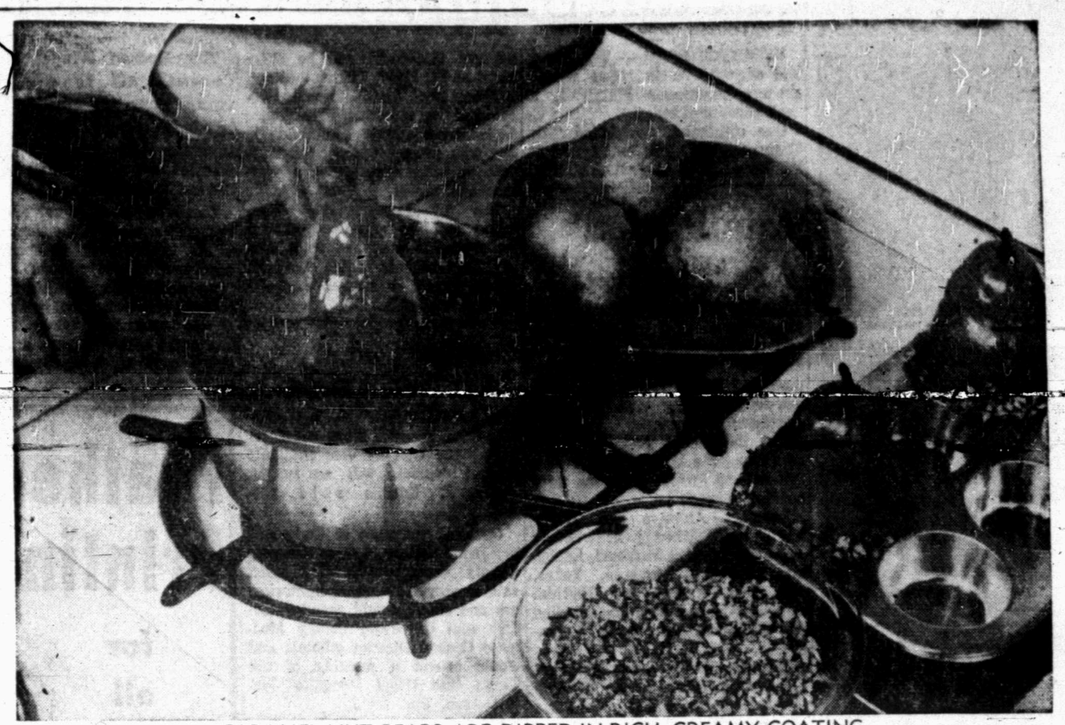

CARAMEL-NUT PEARS ARE DIPPED IN RICH, CREAMY COATING
. . .then rolled in chopped nuts for final filling

Taste-Tempting Dishes Are Easy With Plentiful Fruit

Fresh fruit plays a double important role in meal planning at this time of the year for it's one of nature's best protective foods, high in vitamins and minerals that help build resistance to colds and infections.

So, besides providing winter fruit fir the family to munch on between meals or in lunch boxes, the wise housewife will use bananas and apples, pears and citrus fruit in everday cookery.

Gelatin salads, main dishes and desserts will take on new glamor.

TANGERINE SLICES GO INTO AMBROSIA

8 large tangerines
3 tablespoons fresh lemon juice
2-3 cup sugar
1 cup water
½ teaspoon almond extract
2-3 cup grated fresh coconut

Remove skin from tangeriens, being sure to peel off white clinging membrane. Section fruit and remove seeds. Sprinkle lemon juice over sections and let stand 30 minutes.

Combine next 3 ingredients. Bring to a boil and boil 1 minute. Add tangerines and cook 5 minutes. Chill.

Arrange in serving dish with alternate layers of grated fresh coconut. Serves 8.

HAM, ORANGES BLEND INTO NOVEL PLATTER

1 3-or 4-pound boneless smoked shoulder butt
3 oranges, peeled and sliced
2 tablespoons firmly packed brown sugar
1 teaspoon flour
⅛ teaspoon dry mustard
1 teaspoon grated orange rind
½ cup orange juice.

Bake shoulder butt in 325 degree oven 40 to 45 minutes per pound. Cut into slices. Place on serving platter, alternating orange slices with ham. Mix together brown sugar, flour, dry mustard and orange rind in small saucepan.

Stir in orange juice. Cook over medium heat, sitrring constantly, until mixture thickens and comes to a boil. Spoon over ham. Serves 6 to 8.

SWEET POTATOES HAVE ORANGE NEXT

6 medium sweet potatoes
4 tablespoons butter or margarine
½ cup orange juice
½ teaspoon salt
⅛ teaspoon nutmeg

Wash sweet potatoes thoroughly; do not pare. Cook, covered, in just enough boiling water to cover, 30 to 40 minutes. Drain and peel. Add butter; mash well.

Beat in orange juice, salt and nutmeg. Pile into 6 orange shells, left over from juicing, with pulp removed. Dot with additional butter. Place in shallow pan and brown in 375 degree oven 15 minutes. Serves 6.

BANANAS PROVIDE EYEWORTHY SALAD

1 package fruit-flavored gelatin
2 ripe bananas
Salad greens

Mix gelatin according to package directions. Chill until slightly thickened. Partly fill 1 pint-sized mold or 4 to 6 individual molds with gelatin. Peel bananas. Slice and arrange on top of gelatin. Fill mold with remaining gelatin.

Chill until firm. Unmold. Garnish with additional slices of ripe banana and crisp salad greens. Serve with sour cream, mayonnaise or tart French dressing.

RED AND WHITE PIE HAS BANANA FILLING

Graham Cracker Crust:

20 graham crackers, finely rolled
¼ cup softened butter or margarine
¼ cup sugar

Blend together graham cracker crumbs, softened butter or margarine and sugar. Pour mixture into 9-inch pie plate; firmly press into an even layer against bottom and sides of plate. Bake in moderately hot oven (375 degrees F.) about 8 minutes. Cool.

Banana Cranberry Filling:

1 envelope (1 tablespoon) unflavored gelatine
¼ cup cold water
1 can (2 cups) whole cranberry sauce
2 tablespoons lemon juice
1 teaspoon grated lemon rind
2 ripe bananas
½ cup heavy cream
1 teaspoon sugar
½ teaspoon vanilla

Soften gelatine in cold water for 5 minutes; dissolve over hot water. Add cranberry sance, lemon juice and lemon rind. Chill until slightly thickened.

Peel and slice bananas. Fold lightly into cranberry mixture. Pour into baked graham cracker crumb crust and chill until firm.

Whip cream until stiff. Add vanilla and sugar. Pile lightly on top of pie. Garnish with additional slices of ripe banana if desired.

CARMEL COATING NUTS DRESS PEARS

8 medium-sized firm-ripe pears
1 cup sugar
½ cup white corn syrup
1¼ cups sweetened condensed milk
¼ teaspoon salt
½ teaspoon almond extract
¾ cup coarsely chopped pecans

Wash and thoroughly dry pears. Don't remove stems. In medium-sized saucepan combine sugar, corn syrup, milk and salt, stirring until sugar is well mixed.

Place over medium low heat; cook slowly, stirring constantly to prevent scorching, to soft ball stage (23 degrees) about 15 minutes. Will take on rich caramel color.

Remove from heat; stir in flavoring. Baste each pear with caramel mixture, using wooden spoon, then twirl base of each in nut meats. Cool pears by placing in small muffin tins or stand upright on buttered plate.

The basting is easier if the caramel mixture is kept away from drafts. Makes 8.

GRAPEFRUIT SNOW IS LIGHT DESSERT

¾ cup sugar
½ cup water
1 egg white
Pinch of salt
1 cup fresh strained grapefruit juice, either pink or white

Set refrigerator control to coldest point. Boil sugar and water together 5 minutes. Beat egg white with salt until stiff. Slowly beat in hot syrup. Add juice.

Pour into freezing tray. Freeze until firm 1 inch from edge of tray. Turn into chilled bowl and beat quickly until smooth and fluffy but not melted. Return to tray. Freeze, once, until firm enough to spoon out. Turn control back to normal.

TANGERINES, SHRIMP COMBINE IN SALAD

1 pound cooked, chilled shrimp
1 cup diced celery
1 teaspoon minced onion
1¼ teaspoons salt
¼ teaspoon ground white pepper
5 tangerines
2 teaspoons fresh lemon juice
2 tablespoons mayonnaise
Head lettuce

Combine shrimp, saving a few for garnish, with celery, minced onion, salt and white pepper. Peel 4 tangerines. Separate into sections and add to shrimp mixture. Add lemon juice and mayonnaise and toss lightly.

Serve on head lettuce. Garnish with remaining tangerine sections and whole shrimp. Serves 4.

PEARS AU GRATIN ARE SWEET, SPICY

1 cup corn flakes
3 fresh pears
1 tablespoon butter or margarine

Lemon spice sauce:

½ cup sugar
1 tablsepoon cornstarch
1 cup boiling water
2 tablespoons butter or margarine
3 tablespoons lemon juice
⅛ teaspoon nutmeg
⅛ teaspoon salt

Combine sugar and cornstarch Stir in boiling water gradually. Cook, stirring constantly until sauce is clear and slightly thickened. Stir in butter, lemon juice, nutmeg and salt. Serves 6.

FRENCH APPLE SALAD IS HEARTY COMBO

3 Delicious apples
1 cup diced celery
¼ cup stuffed, sliced green olives
¼ cup diced cucumber
¼ cup French dressing
1 pint cottage cheese
½ cup cashew nuts, chopped
Mayonnaise
Endive

Wash, dry and dice apples, without peeling, and combine with diced celery, olives, cucumber and French dressing. Toss until well coated. Arrange endive or shredded lettuce on salad plates.

On this place 1-3 cup cottage cheese. Top with apple salad mixture and sprinkle with chopped cashew nuts. Finish with swirl of mayonnaise. Serves 6.

TANGERINE AMBROSIA HAS FLAKY COCONUT, ALMOND FLAVORING
. . .fresh fruit provides dessert without calories

HAM PLATTER, ORANGE SWEET POTATO NESTS MAKE SAVORY FARE
. . .centers from 'nests' may be used for ham garnish

DO YOU KNOW-

—the friendly distributor for METZGER'S MILK in this area? His last name is Patton—what is his first name?

What is "the one thing" which prompts you to LIKE to buy at a certain store? Of course, that store has to have the merchandise at the right price—competition compels such.
When you KNOW . . . and, when you LIKE . . . a certain sales person—doesn't it prompt you "to buy it at a certain store"?

"LET'S GET ACQUAINTED" . . . everyone to get to know everyone—and, your friends at offices, at stores, at our places of business will be presented "in a way you'll always remember."

Let's Get Acquainted

Silver Anniversary
SPECIALS

fresher...
better
quality

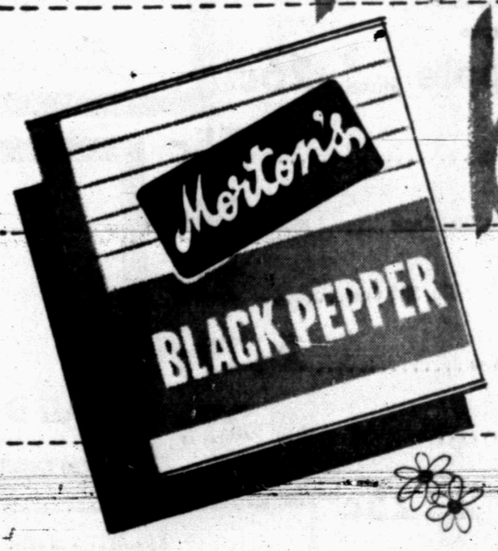

...FOR LESS!

Freshness is the only real standard of quality in black pepper... and Morton's Black Pepper is the FRESHEST on the shelf! Morton's is fresh-ground right here at home and delivered to your store in Morton's own trucks... often weeks and even months fresher than any other brand. You'll like the price, too!

Morton FOODS

25 years of pleasing people

DALLAS
FORT WORTH
LUBBOCK

Hutcheson Lauds Defeat For Bill On Special Runoff Vote

By JERRY MARTIN

DALLAS (AP) — Republican chances of recapturing control of the U.S. Senate by winning Texas' special senatorial election were considerably brighter today after the State Senate in Austin virtually killed a bill designed to insure a Democratic victory.

Thad Hutcheson of Houston, the lone GOP candidate in the 12-man April 2 election, said he considered the Senate action had killed the bill. He called it a "victory for the people of Texas over political bosses."

The Senate's action was a refusal to suspend the rules to take up a measure by Rep. Joe Pool of Dallas. Pool's bill would require a runoff election between the top two candidates if no candidate gets a majority over his combined opposition.

The bill was almost unanimously supported by Democratic leaders, who fear their party's votes would be split among the large Democratic field, enabling Hutcheson to win with his virtually solid GOP backing. Under present state law, the high man wins in a special election.

If a runoff were required, Democrats feel they could close ranks to insure victory.

A victory by Hutcheson could mean reorganization of the U.S. Senate under Republican control. It would give the GOP 48 seats to 48 for the Democrats and Vice President Nixon could cast the tie-breaking vote.

Democrat William Blakley is serving as interim senator pending the election. He was appointed by former Gov. Allan Shivers to fill Price Daniel's seat when Daniel resigned to become governor.

The vote on suspending the rules was 17-12 in favor of it, but the motion needed 21 votes or a two-thirds majority to pass. Two senators were absent.

The defeat was the second time the bill has failed to get enough votes to be laid out for debate. Its sponsor, State Sen. Grady Hazlewood, said he would not offer it again unless he had enough votes, which he admitted was unlikely.

Gov. Daniel had given the bill his endorsement and placed it before the Senate as emergency legislation so it could become effective in time for the April 2 election if it passed. The House passed it with the required two-thirds majority.

Dallas Tot Chokes To Death On Carrot

DALLAS (AP)—Litle Tanya Farmer, 1, choked to death yesterday on a piece of raw carrot while her mother and grandmother watched helplessly.

Justice of the Peace W. E. (Bill) Richberg ruled it accidental death.

Defendant's Choice

CONCORD, N.H. (AP) — Municipal Court Judge A. J. Chretien is trying out a new program involving habitual drunks — a choice of a stiff fine or attending 10 meetings of Alcoholics Anonymous.

The first person to come before the judge under that program yesterday decided to attend 10 meetings rather than pay a $25 fine.

Rain Effects Market Price

WASHINGTON (AP) — Rains in drought areas often bring quick reflections in farm commodity markets.

Rains fell in some drought areas of Oklahoma and Texas last week. Because the new grass season starts there earlier than in many other areas, the precipitation caused range and pasturelands to start turning green.

This development encouraged farmers in the affected areas to buy cattle to graze the land. The Agriculture Department said this buying boosted prices of lean cattle offered on markets at Fort Worth and Oklahoma City.

The Weather Bureau said the rainfall gave that part of Texas eastward from Cap Rock and the Pecos River the best early season moisture in several years. It added, however, that more rain is needed in the eastern and northwestern parts of the state to restore pre-drought soil moisture levels.

MANAGES GOODYEAR STORE—J. L. Dunn, Jr., is the newly appointed manager of the Snyder Goodyear Service Store on the east side of the square. He was promoted to the new position from operating (office) manager of the store. The 28-year-old manager is married and the father of three children. He has been employed by Goodyear for three years, having worked in the firm's Arlington and Childress stores before coming here one year ago. He succeds Wayne Gage, who is taking a leave of absence from the Goodyear Co., and will return to their employment later. Gage will remain in the Snyder store until March 15. (Lee Watson photograph)..

Atomic Support Units Slated

WASHINGTON (AP) — The Army will organize its first two atomic support commands March 1, it was announced today.

One command, designated "Air Transportable," will be formed at Ft. Bragg, N.C. A Medium Atomic Support Command will be organized at Ft. Hood, Tex.

The Army had previously announced its intention to organize at least six atomic commands in line with its new concept for troop unit operations on nuclear warfare battlefields.

The Air Transportable Command will be organized around one battalion equipped with Honest John rockets which can fire either atomic or conventional explosive warheads.

The Medium Atomic Support Command will be considerably larger in men and missiles. It will be built around one battalion equipped with Corporal guided missiles and a maximum of four Honest John battalions.

The Army plans to cut the number of its regular divisions from 20 to 18 in order to speed the formation of the atomic support commands. After the Army has gained experience with its new atomic commands, they will be deployed with larger area or Army commands, such as those in Europe.

Applications Are Studied

WASHINGTON (AP)—Attorneys for Trans-Texas and other airlines and representatives of several Southern and Southwestern cities discussed a group of airline applications yesterday with the Civil Aeronautics Board.

The main case probably won't come up for a hearing before next fall and no formal decisions were reached yesterday.

Southern Airways and Trans-Texas have asked permission to expand service in Missouri, Louisiana, Georgia, Alabama, Texas, Arkansas, Tennessee and Florida. Central Airways also has applied for additional service in Arkansas.

Eastern, Delta and National, along with other lines, want to intervene because they serve parts of the area involved.

Snuff-Users Nabbed For Illegal Dipping

DALLAS (AP)—Three snuff-users were arrested here for illegal dipping.

Detectives J. R. Dawson and W. M. Starks said the trio ordered snuff in three grocery stores, then dipped a total of $225 cash out of the registers while cashiers turned to fill their orders.

Mosquito Control Study Will Be Made

LAKE JACKSON (AP)—Legislation to permit counties other than bordering the Gulf to vote mosquito control districts will be sought, Peter J. Gurklis said yesterday.

Gurklis, chairman of the advisory commission of the Brazoria County Mosquito Control District, said Brazoria County commissioners and others would spend Saturday with Galveston County Mosquito Control District officials and would attend a meeting of the Texas Gulf Coast Mosquito Control Assn. that night.

Gurklis said he hoped a study could be completed by July 1 and that mosquito control work could start by Jan. 1958.

Smothered By Cat

MATSUDO, Japan (AP) — Mrs. Kikue Ogawa, wife of an office worker, left her 6-month-old baby asleep at home while she went shopping. She returned to find the pet cat had gone to sleep across the baby's face and smothered the infant.

Feather Printing

for all your printing needs

Phone 3-6331

1907 25th St.

Storewide Savings

ANNIVERSARY Sale

BUCCANEER STAMPS with every purchase!

Realemon ORANGE DRINK 46-Oz. Can 15c

MILK White Swan, Tall Can ..... 2 for 25c

DELITE PURE LARD 3-Lb. Carton 59c

Gandy's Frozan Ice Cream ½-Gallon 35c

White Swan Coffee Lb. 95c

12-Oz. Can Decker's Luncheonette ... 39c

Bright and Early Coffee Lb. Pkg. 79c

No. 303 Can, Concho Green Beans Cut .. 13c

303 Can Hunt's Tomatoes .. 2 for 29c

No. 2 Can Wapco Pineapple Sliced .. 26c

EARLY BIRD COFFEE 1Lb. Pkg. 55c

CONCHO SWEET PEAS No. 303 Cans .... 2 for 29c

Wapco Crushed Pineapple No. 303 Can 21c

Concho Pork & Beans No. 300 Cans ..... 2 for 19c

PINTO BEANS 2-Lb. Cello Bag 23c

Hunt's Tomato Juice No. 300 Cans 2 for 25c

Campbell's Chicken with Rice Soup ... 2 cans 35c

Campbell's BEEF SOUP ..... 2 cans 34c

HUNT'S PEACHES No. 303 Cans .... 2 for 43c

White Swan Spiced Crabapple 28-Oz. Jar 49c

COME OUT AND SAVE!

FREE!

Register Thursday, Friday or Saturday For

12 FREE BASKETS OF GROCERIES

Drawing To Be Saturday

One Basket Given Away Every Hour On The Hour.

8 a.m. to 7 p.m.

Register Any Time. No Purchase Necessary And You Do Not Have To Be Present To Win!

FREE!

Coffee and Doughnuts

All Day Friday & Saturday

SPECIALS GOOD FRIDAY AND SATURDAY!

JONES GROCERY & MARKET

"Where Your Business Is Appreciated"

1½ Miles North On Clairemont Road Phone 3-9132

Celebrating Our 6th Anniversary!

WE DEEPLY APPRECIATE THE WONDERFUL PATRONAGE THAT YOU HAVE EXTENDED US AND INVITE YOU TO VISIT

JONES GROCERY & MARKET

1½ Miles North On Clairemont Road

For Big Savings On Our Anniversary Specials!

Good Meats ... Cut From Choice Beef!

CLUB STEAKS Lb. 35c

Round Steak Lb. 69c

T-Bone Steak Lb. 59c

Loin Steak Lb. 59c

Chuck Roast Lb. 29c

Arm Round Roast Lb. 39c

Stew Meat Lb. 25c

FRESH GROUND MEAT Lb. 25c

PORK CHOPS Fresh, Lean, Lb. 49c

Country Style Sausage Wright's, 2-Lbs. 79c

All Meat Bologna Decker's, Lb. 39c

HOT BONELESS BAR-B-Q Lb. .. 59c

SUGAR CURED JOWLS Cello Wrap Lb. 29c

POTATOES White, Lb. 4c

CARROTS 16-Oz. Cello Bag 9c

GREEN ONIONS Bunch 4c

ZEE TISSUE ..... 4 Rolls 43c

White Swan Spinach No. 303 Can 17c

80-Count Zee Paper Napkins ... 13c

White Swan, Mixed Vegetables No. 303 Can 20c

V-8 Vegetable JUICE 12-Oz. Can 15c

In Heavy Syrup, White Swan APRICOTS No. 303 Can 26c

Wapco SWEET POTATOES No. 303 Can 17c

plus a $500 Wardrobe if a winner comes from one of our food stores! Get your entry blank today!

Birdseye
GREEN PEAS
10 Oz. Pkg. **15c**

PEACHES
TREE RIPENED!
Birdseye
2 10-Oz. Pkgs. **45c**

Leaf or Chopped
12 Oz. Pkg. **15c**

Birdseye
Fish Sticks 2 8-Oz. Pkgs. .. **59c**

Birdseye Cut Green
Beans 2 10-Oz. Pkgs. **37c**

Birdseye Baby
Limas 2 10-Oz. Pkgs. **45c**

Birdseye Chopped
Broccoli 2 10-Oz. Pkgs. **37c**

Birdseye French Fried
Potatoes 9-Oz. Pkg. . . . **15c**

Birdseye Potato
Patties 14-Oz. Pkg. **15c**

Birdseye Turnip
Greens 12-Oz. Pkg. **15c**

Birdseye Cooked
Squash 12-Oz. Pkg. **15c**

Birdseye Peas &
Carrots 10-Oz. Pkg. **15c**

BIRDSEYE Orange
Juice
5 6-Oz. Cans **69c**

2 10-Oz. Pkgs. **39c**

Cream Style or Cut
10 Oz. Pkg. **15c**

Birdseye Beef, Chicken, Turkey Pot
Pies 5 For **99c**

S & H GREEN STAMPS
Double on Wednesday
With Purchase Of $2.50 or More!

PIGGLY WIGGLY
The Original SELF SERVICE

Birdseye Mixed
Vegetables
2 12-Oz. Pkgs. **37c**

JOE PALOOKA

MARY WORTH

SCORCHY SMITH

OKAY DOAKS

FERDINAND

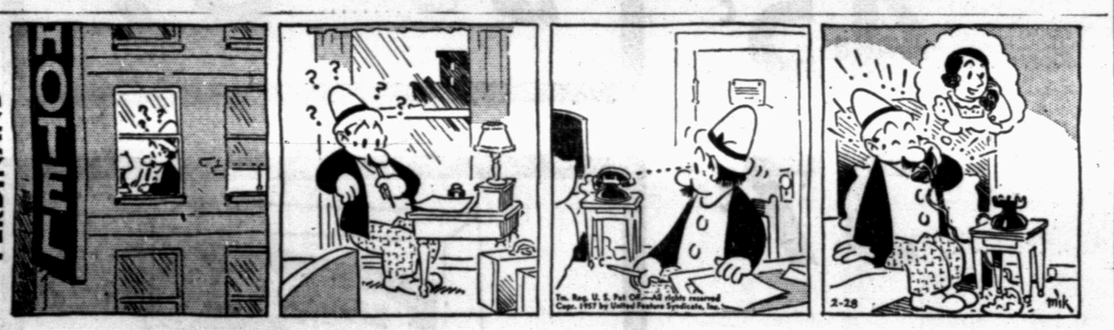

DICKIE DARE

HALF ACRE CASTLE

KERRY DRAKE

GRANDMA

REX MORGAN

LITTLE LULU

DIXIE DUGAN

THE SAINT

MISS YOUR PAPER?

Dial 3-5486

Week Days Before . . . . 7 p.m.

Sundays Before . . . 10 a.m.

BUD'S OFFICE SUPPLY
Remington Rand
SALES & SERVICE
1824 - 26th—Dial 3-4252

Crossword Puzzle

Solution of Yesterday's Puzzle

ACROSS
1. Light wood
6. Unit of resistance
9. Brown kiwi
12. Football fields
13. Stuns with noise
15. Fundamental
16. Lays bare
17. Halt
19. Malt liquor
20. Hindu goddess of fortune
22. Subject
24. Weep
27. Little ones
29. Seaweed
30. Swing music
31. Chills and fever
32. Make edging
33. Mohammedan noble
34. Impolite
35. Full of: suffix
36. Melody
37. Finial of a pagoda
38. Grinding material
40. Allow
41. Preceding night
42. Soft drink
44. Stir up
48. Flying toys
51. Public processions
52. Happening
53. Scrutinize
54. Bitter vetch
55. Papa

DOWN
1. Style of haircut
2. Hummingbird
3. Languor
4. Narrow opening
5. Kind of scarf
6. Poem
7. Verses of six metrical feet
8. Pancake syrup
9. Legal action
10. Unity
11. Beast of burden
14. Enemy
18. Light measuring instrument
20. Commence
21. Rascal
23. Obliterate
24. Pretended
25. Sheeplike
26. Flat cap
28. Bishop's jurisdiction
30. Glossy black
38. Shirk
39. Coupled
41. Greek E
43. Prima donna
44. Copy
45. Merry
46. Wrath
47. Worm
49. Finish
50. Boil on the eyelid

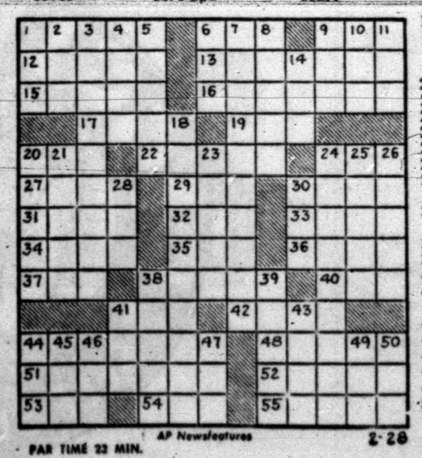

PAR TIME 23 MIN.

DENNIS THE MENACE

"SEE? GIVE ME A COUPLA ROLLER SKATES AN' I CAN MOVE ANYTHING!"

MODEST MAIDENS

"If you'll let me break one of yours, I'll let you break two of mine!"

NATIONALLY KNOWN

BRANDS YOU KNOW AND TRUST!

at

FURR'S

Have confidence in the nationally-known brands of merchandise on the shelves at Furr's. You will recognize them by their names—strong names in foods! ARMOUR, DEL MONTE, LIBBY, SWIFT, HEINZ, SWANSON, CAMPBELL, FOOD CLUB, WILSON, HUNT'S and many others. Today, Furr's brings to you on this page, low prices on such brands. You can bet your "Bottom Dollar" they'll please for through the years they have been proven by you and by your friends. Shop with confidence when you shop Furr's Super Market!

DOUBLE STAMPS ON WEDNESDAY with 2.50 purchase or more!

SAVE DURING FURR'S BIG DOLLAR SALE!

Santa Rosa **Pineapple Juice** 46-Oz. Can..... 4 FOR $1.00

Libby's Beef **CHILI** No. 303 Can..... 3 for 1.00

Food Club **Fruit Cocktail** In Heavy Syrup No. 303 Can..... 5 FOR $1.00

Food Club, White, Yellow or Devil Food **CAKE MIX** Pkg..... 4 FOR $1.00

Gaylord **PEARS** In Heavy Syrup, No. 2½ Can..... 3 FOR $1.00

Libby's Crushed **Pineapple** In Heavy Syrup, No. 303 Can 4 FOR $1.00

Libby's Fancy, No. 303 Cans **Spinach** 7 for 1.00

Libby's, Sliced, No. 303 Cans **Beets** ..... 7 for 1.00

Gebhardt's **TAMALES** 5c Off Label, Can 6 FOR $1.00

Libby's Whole **Green Beans** No. 303 Can.... 4 for 1.00

Food Club **Prune Juice** Qt. .... 3 for 1.00

Food Club **Grape Juice** 24-Oz. Bottle.. 3 for 1.00

Libby's Sweet **PEAS** No. 303 Cans.... 5 for 1.00

Libby's **Catsup** 14-Oz. Bottle..... 5 for 1.00

Food Club Pure Fruit **Preserves** Apricot, Peach, Plum, Blackberry, Grape, Cherry, Pineapple, Pinecot. 12-Oz. Glass 4 for 1.00

Del Monte **PEACHES** In Heavy Syrup No. 303 Can 5 FOR $1.00

Hunt's, No. 300 Cans **Tomato Juice** 10 for 1.00

Libby's, Sour or Dill **Pickles** 22-Oz. Jars..... 3 for 1.00

Libby's Vienna **Sausage** Can.... 6 for 1.00

Bo Peep, 60 Count **Napkins** Pkg... 10 for 1.00

HAND CREAM Harriet Hubbard Ayers, 2.00 Size $1.00

4-Purpose Cleansing Cream **Lady Esther** $1.00 Size.... 2 for 1.00

Desert Flower **Hand Lotion** 2.00 Size..... 1.00

Richard Hudnut **Home Permanent** 1.75 Size..... 89c

Veris **Hair Tonic** 53c Size..... 3 for 1.00

Large Size **Goblet** 23c Size..... 6 for 1.00

Seam Free **Hoisery** 1.39 Regular..... 1.00

4-H CLUB WEEK, March 2-9

watch for 4-H club beef at Furr's after sales at South Plains stock shows...Furr's will have it as usual

PICNICS Hickory Smoked Lb. 29c

Chuck Roast U.S. Gov. Graded Choice Heavy Grain Fed Beef, Lb. 39c

Club Steak U.S. Gov. Graded Choice Heavy Grain Fed Beef, Lb. 69c

Short Ribs U.S. Gov. Graded Choice Heavy Beef Grain Fed, Lb. 23c

Stew Meat Boneless, U.S. Gov. Graded Choice Heavy Grain Fed Beef, Lb. 59c

Sirloin Steak U.S. Gov. Graded Choice Heavy Grain Fed Beef, Lb. 69c

Round Steak U.S. Gov. Graded Choice, Lb. .. 69c

Presenting the Winner

FURR'S 1957

CHECKER of the YEAR

IN SNYDER

AS SELECTED BY THE VOTES OF FURR'S CUSTOMERS

MABLE TEASLEY

(Second place—Norma Bowers. Both have been awarded valuable prizes.)

BANANAS Fancy Golden Fruit, Lb. 12½c

TOMATOES Cello Carton Each..... 19c

New Red **Potatoes** Thin Skin Lb. 7½c

California Naval **Oranges** Lb. 15c

Nice Fresh **Romaine** Salad Lettuce Lb. 15c

Full Green Tops **Turnips & Tops** Bunch 10c

Baby **Walnuts** Lb. 29c

Medium Size **Rutabagas** Lb. 10c

FRESH FROZEN FOODS

PEAS Dartmouth, Fresh Frozen, 10-Oz. Pkg. 12½c

Dartmouth Fresh Frozen **Grapefruit Juice** 6-Oz. Can..... 10c

Food Club Fresh Frozen **Green Beans** 16-Oz. Pkg. 17c

Food Club, Fresh Frozen **Lima Beans** 10-Oz. Pkg. 25c

Food Club Fresh Frozen **Broccoli** 10-Oz. Pkg. 22c

FURR'S SUPER MARKETS

SPORTS

BUCKIN' THE LINE

By BUCK FRANCIS
News Sports Editor

TONIGHT STARTS A very busy weekend on the Texas Tech campus.

Eleven basketball games, a football game and a coaching clinic will be unreeled on the Tech campus over the coming weekend.

The feature attraction, so far as Snyder fans are concerned, is, of course, the Tiger-Pecos regional tournament game tomorrow night at 7. This game, as will all of the other 10 games slated this weekend on the Tech campus will be played in the spacious Municipal Coliseum.

Tech will get festivities off and running itself tonight when she hosts West Texas State in a pair of cage tilts. The freshman teams of the two schools will clash at 6 with the varsity game set for 8.

Three Tourneys On Tap

Then comes the opening games of the Region 1-3A tournament tomorrow night. The Tigers and Pecos will kick things off at 7 with Vernon and Phillips to follow at about 8:30.

Winner of these two games will clash at 5 p.m. Saturday for the regional championship.

In between the opening round games and the finals in the 1-3A tourney, two other schoolboy divisions will conduct their regional tournaments in the Coliseum.

Region 1-A and 2-A will start their tournament play Saturday morning with two games slated in each division in the opening round. The Class A games will be played at 8 a.m. and 9:30 a.m. with the Class AA games set for 11 a.m. and 12:30 p.m.

Finals in each division will be played off Saturday night.

No Conflicts

The football game on tap is the Texas Tech intra-squad game that will close out the Raiders spring drills. The gird game is set for 2:30 p.m. Saturday.

There will be no conflicts in any of the basketball and football games so if a person was of a mind to, he or she could take in all of the events on tap for the Tech campus this weekend.

The coaching clinic starts tomorrow morning. Darrell Rolay, the newly hired coach at University of Texas, will be one of the lecturers at the clinic.

The Tiger coaching staff, incidentally, will be among the 200 or so coaches who are expected for the clinic.

Snyder will be sorta on the "spot" tomorrow night concerning the rooting sections of the four competing schools.

We are much closer to Lubbock than any of the other three schools that will be represented in the Region 1-3A tourney. So, it would certainly be a shame if any of those other three schools outnumbered us in their respective rooting sections.

Snyder's rooting section will be in the southeast section of the Coliseum.

Let's show the Tiger cagers we are 100 percent behind them by turning out enmasse at Lubbock tomorrow night.

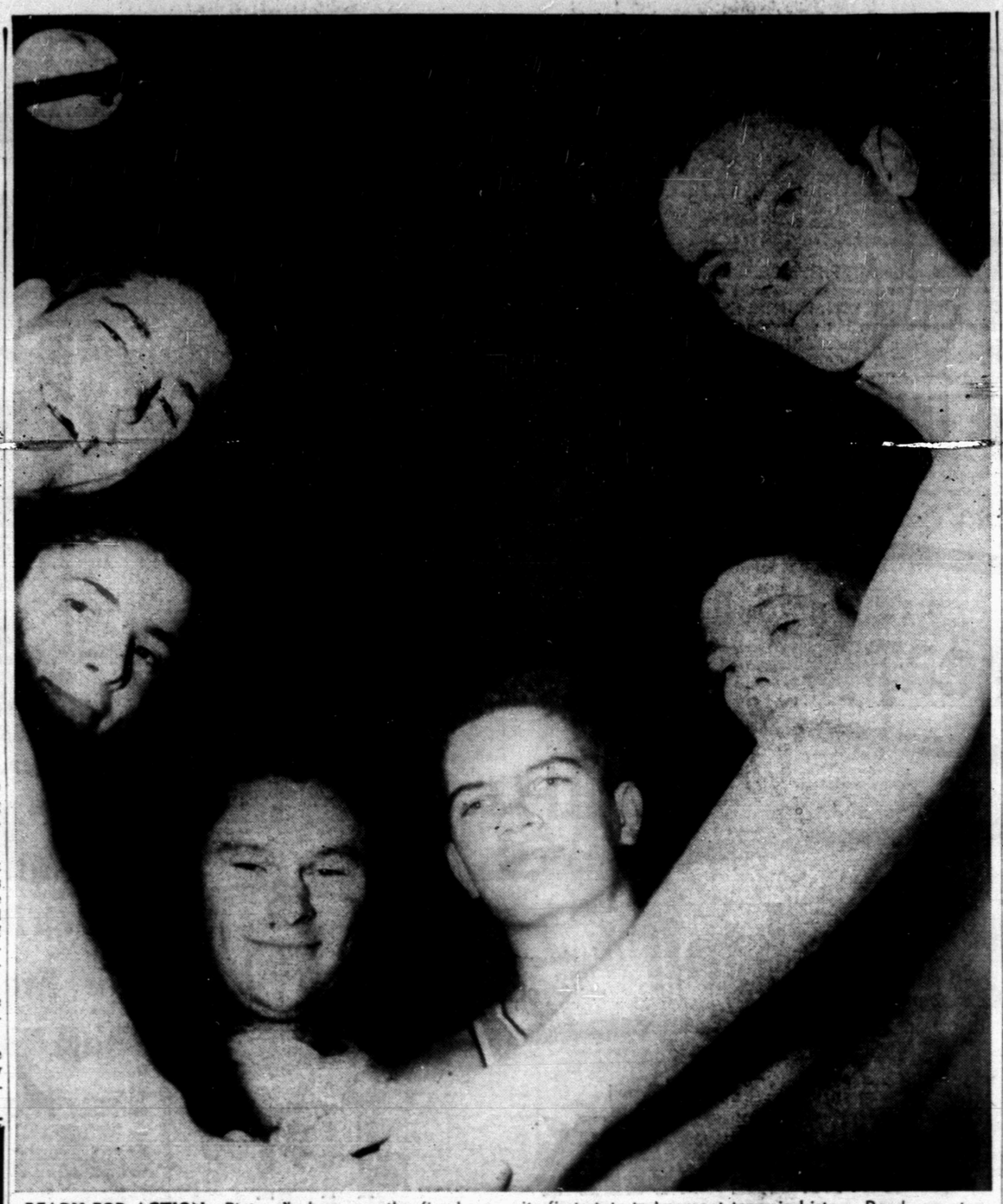

READY FOR ACTION—Pictured above are the five boys who will get the starting nod in tomorrow night's region tourney opener for the Tiger basketeers. The starting five is shown in its familiar huddle with Coach J. P. Ward before each game. These fellows hope to bring Snyder its first state tournament team in history. Ready counterclockwise, the above photo shows Robert Dabbs, Dwayne Prince, Coach Ward, Ronnie Smith, Powell Berry and Milton Ham. (Lee Watson Photograph)

Tigers Underdogs In Game With Pecos Five

SEASON RECORDS

TIGER SEASON RECORD
Won 15, Lost 6

TIGERS	OPPONENTS	
55	Big Spring	71
76	Hamlin	31
54	Brownfield	41
67	Tom S. Lubbock	66
54	San Angelo	50
51	Holladay	52
70	Gustine	36
48	Victoria	37
71	San Angelo	51
51	Tom S. Lubbock	60
37	Big Spring	68
66	Lake View	42
63	Sweetwater	38
64	Lamesa	45
74	Colorado City	51
64	Lake View	38
65	Sweetwater	61
70	Lamesa	65
77	Colorado City	51
62	Merkel	49
56	Seminole	62
1295	Totals	1063
61.7	Average	50.1

PECOS SEASON RECORD
Won 22, Lost 3

PECOS	OPPONENTS	
66	Marfa	47
63	Marfa	30
50	Alpine	28
55	Van Horn	34
45	Monahans	46
65	San Angelo	42
45	Seminole	43
74	Kermit	55
52	Jefferson (EP)	62
64	Big Lake	53
81	Lake View	41
83	El Paso Tech	54
66	Odessa B	26
51	El Paso High	48
61	El Paso High	41
66	Brownfield	50
64	Kermit	26
80	Andrews	54
79	Monahans	37
82	Brownfield	55
75	Kermit	71
58	Andrews	18
72	Monahans	39
56	Big Lake	60
1631	Totals	1109
65.2	Average	44.4

The Tiger basketeers, hoping to become the first Snyder High School team to ever reach the state tournament, take on a tough Pecos Eagle team tomorrow night in the first round of the Region 1-3A tournament at Lubbock.

Starting time for the game which will be played in the Municipa Coliseum on the Texas Tech Campus, is 7 p.m.

Clashing in the second game will be Vernon and Phillips at 8:30. Winner of the two games will then meet at 5 p.m. Saturday for the region championship and the right to compete in the state tournament at Austin next week.

Pecos and Phillips have been rated as favorites to cop tomorrow night's games. Pecos is sporting a 22-3 record while Phillips owns a 16-5 mark.

Snyder will carry a 15-6 record into the tournament with Vernon owning the most dismal record of the four teams with 14-13.

Phillips, perhaps, is the tourna- have seven players back from last year's outfit that advanced to the state finals in Class 2A.

Pecos is loaded with returning vets, too, including a couple of fellows who were named on the All-State second team last season, Bubba Ephriam, 6-4, and Billy Jim Simmons, 6-3.

In this season's play, Simmons is sporting a 22-point average per game while Ephriam has averaged 19 per. Ephriam, in addition to his scoring ability, is said to be one of the finest rebounders in the state.

Tiger coach J. P. Ward is busy this week in planning strategy to stop these two high-scoring Eagles. Robert Dabbs, 6-4 all-district forward, is sure to draw the assignment of guarding one of the two with either Dwayne Prince, 6-5, or Milton Ham, 6-2, due to be assigned to the other.

Pecos' outside men also are reportedly to be dangerous although none of this trio is any where near to Simmons and Ephriam's scoring production for the season.

Bill Mitchell, 5-11, is the third top Pecos scorer with an average of 8.3 per contest.

The other two Pecos starters, Eugene Walker, 6-2, is averaging 6 points per game and Royce Cassell, 5-11, is averaging 5.8.

Milton Ham is the top Tiger scorer for the season with 371 points in 21 games for a 17.7 average. Then comes Prince with 237 for 11.3; Dabbs with 199 for 9.5; Smith with 153 for 7.3 and Powell Berry with 148 for 7.1.

Tickets to the 1-3A tournament games are still on sale at the Chamber of Commerce office here. Snyder was allotted 500 adult tickets and 500 students for Friday's games.

However, if all these are sold before tomorrow night, there will still be plenty at the scene of the tournament tomorrow. The advantage of securing tickets in advance to avoid standing in line at the ticket window tomorrow night.

Calhoun Runs Win Streak To 28

DENVER (AP)—Although the margin was close, middleweight Rory Calhoun protected his record of only a single setback in his professional ring career while pushing his victory string to 28.

He took four rounds to get rolling, then hacked out a split decision over Charley Cotton of Toledo in their 10-round televised match before 2,305 in the City Auditorium Arena last night.

The 22-year-old Calhoun, from White Plains, N.Y., had the edge in both youth and weight, scaling 160 pounds to 155½ for Cotton, 26-year-old veteran of 55 pro fights.

Several Still Unsigned In Major Ranks

By MIKE RATHET
The Associated Press

Baseball today faced a long list of problems a day before the opening of spring training — and chief among them was a catcher for the New York Giants.

Staggered by the sudden ending of Bill Sarni's active career because of a heart attack, the Giants were appraising a list of available receivers of major league caliber to bolster their weak backstopping corps. Cincinnati's hard-hitting Forrest (Smoky) Burgess was reported to be the No. 1 choice.

Other major league clubs, including the world champion New York Yankees, were faced with an annual problem — unsigned stars.

Sarni's four-year major league career was ended yesterday when doctors said the 29-year-old catcher had suffered a heart attack in Monday's opening workout.

Giant President Horace Stoneham said that Sarni likely will be kept on as a coach to insure his getting a five-year pension. He is two thirds of a year shy of qualifying.

Burgess—often traded verbally, but still a Redleg — was being sought by New York as a first-string catcher. The Giants now are down to two, the veteran Wes Westrum and Bob Schmidt, a rookie from Dallas of the Texas League. Most often mentioned as becoming a Redleg is pitcher Ruben Gomez.

The Yankees signed Tommy Byrne, the veteran left-hander, and infielder Bill Skowron — but Don Larsen remained unsigned. He is reportedly seeking $23,000, about a 50 per cent raise over his 1956 salary.

The Boston Red Sox had five headaches — outfielders Jim Piersall and Gene Stephens, infielders Ted Lepcio and Billy Klaus and catcher Sammy White. Ted Williams and Mickey Vernon reported to camp and pitcher Rudy Minarcin agreed to terms.

Philadelphia collared fleet Richie Ashburn. Pitcher Art Houtteman signed with the Cleveland Indians.

2 More Upper Division Fives Advance

By The Associated Press

Dallas Highland Park and Nacogdoches moved into the next round of the top echelon schoolboy basketball playoffs with close victories Wednesday night.

Highland Park nipped Dallas Sunset 67-64 in overtime at Dallas in Class AAAA. Nacogdoches slipped past Waxahachie 61-59 in Class AAA.

Highland Park goes on against Lufkin and Nacogdoches plays Garland. The winners will go to the state tournament at Austin next week.

Texas Glovers Eliminated

CHICAGO (AP) — The last four Texans were eliminated in the Golden Gloves Tournament of Champions here last night.

Welterweight Alton Allen of Houston got farthest. He battled his way into the semifinals by outpointing Snyder Garland of Zanesville, Ohio in his quarterfinal bout, but was stopped in the second round in the semifinals by Willie Moran, Louisville, Ky.

Mike McDaniels of Kansas City outpointed flyweight Billy Joe Butler of Corpus Christi in the 112-pound division quarterfinals and George Crus of Sioux City, Iowa, eliminated Bud Watson of Garland by taking the decision in the middleweight quarterfinals.

GAL SOFTBALL MEETING SET

An organizational meeting for women softball teams this summer will be held Friday night, according to Mrs. J. E. Davis. The meeting will commence at 6:30.

All women interested in playing softball this summer are invited to attend the meeting, Mrs. Davis said.

"We will form more than one team if enough interest is shown," Mrs. Davis said.

Those interested in playing this summer but can't attend Friday's meeting are asked to call 3-3993 between now and the meeting.

SCORES

Wednesday's College Basketball
By The Associated Press

Harvard 65, Princeton 56
Yale 57, Dartmouth 56
Columbia 80, Cornell 62
Temple 54, St. Joseph's, Pa. 48
Pitt 94, Penn 76
Niagara 79, Syracuse 74
Penn State 72, Lehigh 38
Susquehanna 80, Wilkes, Pa. 79
LaSalle 84, Fordham 66
Carnegie Tech 81, W&J 68
Army 92, Hartwick 86
Maryland 62, Georgetown 59
Duke 81, Virginia 66
Virginia Tech 82, VMI 70
Loyola, Md. 106, Western Maryland 70
Miami, Ohio 96, Marshall 91
Louisville 97, DePaul 76
Xavier, Ohio 77, Western Ky. 71
Loyola, Ill. 88, Western Mich. 66
Bluffton 75, Ashland 72, overtime
Dayton 90, Toledo 47

Aunt Dora by ROY CATE

AUNT DORA SAYS SOMETHING NEW HAS BEEN ADDED!

BUCCANEER STAMPS

You get a stamp at Cate's for every 10c purchase. Your Buccaneer Stamp Center will be here in Snyder. You can select your premiums at the new Bucaneer Stamp Center.

Grade A EGGS ....doz. 39c
3 to 5-lb. avg. Cooked PICNICS .. lb. 43c
Wisconsin Longhorn CHEESE ... lb. 49c
All Meat BOLOGNA . lb. 39c
Turpin Fryers OLEO .....lb. 23c
Lots of Meat BEEF RIBS lb. 23c
Dry Salt JOWLS ... lb. 19c
3-Lb. Bag WIENERS 79c
2-lb. pkg. Sliced BACON 1.09
Hot Barbecue
Pure LARD .. 3-lbs. 69c
Kimbell's FLOUR 10-lbs. 79c
3—46-oz. cans Hunt's Tomato JUICE 89c
Jumbo Size 28-Oz. Can, 49c Value AUSTEX TAMALES 39c
Kimbell's White Hominy 9—300 cans 99c ONE CAN FREE WITH PURCHASE OF 9
Hunt's Fruit Cocktail .. 3—300 cans 99c ONE CAN FREE WITH PURCHASE OF 3
In Syrup Hunt's Peach Halves . 3—2 1-2 cans 89c
In Syrup Hunt's Peaches ..... 4—300 cans 99c ONE CAN FREE WITH PURCHASE OF 4
Hunt's Fancy Tomatoes 5—300 cans 99c ONE CAN FREE WITH PURCHASE OF 5
Hunt's Tomato Juice ... 8—300 cans 99c ONE CAN FREE WITH PURCHASE OF 8
Kimbell's Preserves & Jellies...4—12-oz. jars 99c
3—20-Oz. Jar's Kimbell's Preserves & Jellies 99c
Kimbell's Pork & Beans, 2—2 1-2 cans, 58c val. 49c
Morton's Salad Dressing ..... qt. 39c
Sweet Potatoes, in syrup 5—300 cans 99c ONE CAN FREE WITH PURCHASE OF 5
Central America Bananas ..... lb. 13c
ORANGES ..... 5-lb. bag 39c
WHITE SPUDS, 10-Lb. bag 49c
CARROTS ..... cello bag 10c
Colorado Red Spuds.....50-lb. 1.79

Ask Us About Tickets On FREE Dishes

Prices Good Thursday Evening Through Monday

CATE'S GROCERY & MARKET
AEROPLANE QUALITY & SUBMARINE PRICE
N. OF HILANDER DRIVE-IN·OPEN 7 to 11·PHONE 3-9276

PROFESSIONAL WRESTLING

Junior High School Gym

Saturday—March 2
8 P.M.

Adults $1.50—Children 75c
Reserved Seats $2.00

Sponsored By
Snyder JC's

BASKETBALL
tonight
TEXAS TECH vs. W. Tex. State
KSNY 1450
8:00 p.m.
presented by the bakers of BALDRIDGE'S BREAD

LEGAL NOTICE

NOTICE TO BIDDERS

Notice is hereby given that the Commissioner's Court of Scurry County, Texas, will receive bids until 10 O'clock A. M. March 11, 1957, in the Office of the County Judge, Snyder, Texas, for the Purchase of one Tandem Drive, Diesel Powered Motor Grader, having a minimum Brake Horse Power of not less than 45 HP and to weigh not less than 9,000 pounds; equipped with Front Wheel Lean; Power Circle Turn; All Steel Cab; 8:25 x 20 Tires on all six wheels; 10' Hydraulic Shiftable Moldboard; the necessary hudraulic valves; and rear mounted hydraulic Windrow Eliminator. The County is offering an American "9" Motor Grader as part payment on the new machine. The Commissioners' Court reserves the right to reject any, or all bids received, and to waiver any technicalities. By Order of the Commissioners' Court of Scurry County, Texas.

Edgar Taylor
County Judge

BUSINESS SERVICE
Who Sell What & Where Is He?

BUTANE
—Call Scurry Butane Company 3-3721 for prompt gas delivery Sales & Services, domestic & commercial appliances.

FLOWERS
—Fresh Flowers for all occasions. We telegraph flowers anywhere. Bell's Flower Shop. Dial 3-4681.

FURNITURE
—Frigidaire refrigerators, washers, Sylvania Television. Also large selection of quality furniture at King & Brown.

ANNOUNCEMENTS A

SPECIAL NOTICES A-2

INCOME TAX SERVICE. Noel & Ruby Banks. 2809 Avenue S. Phone 3-3354.

LIFE READINGS. Spiritual and natural ability. 300 28th Street. Phone 3-6800.

SQUARE DANCE SCHOOL, every Thursday night at B. S. & B. Products Building, on old Past Highway. Time 8 p.m. For further information, call 3.7773 or 3-4770.

INCOME TAX SERVICE
F. A. CUNYUS
Ex-Deputy Col. U. S. Govt
Brown's Courts (Opposite Piggly Wiggly)
10:00 A.M. to 9 P.M.
Phone 3-6323 for Appointment

LOST & FOUND A-4

PAIR OF GLASSES found in the courthouse on last day of X-Ray Program. Inquire at Snyder Daily News.

AUTOMOBILES B

AUTOS FOR SALE B-1

FOR SALE: '53 Catalina Pontiac. Excellent condition in every way. Extra clean and has all extra accessories. See at 416 29th Street after 5 p.m. or call Joe Rylander, Jr. Dial 3-5416.

FOR SALE OR TRADE
Nice, Clean 1955 Chevrolet Bel Air V-8 Hard Top. Equipped With Radio, Heater, Power Glide, Powerpack, Low Mileage, and all White Wall Tires.
Call 3-4819 or apply at 2904 37th Street. After 5 p.m. weekdays. All day Saturday.

'53 Plymouth, '50 Ford Pickup, '36 Ford. Just east of Cemetary. Phone 3-5630.

TRUCKS FORSALE B-2

'53 Chevrolet Dump Truck. $850. See W. N. Smith. 2109 42nd Street. Phone 3-5413.

TRAILERS B-3

Trailers for Rent. Local or one way. Bud Miller's Service Station, 2300 25th. Phone 3-5181.

MACHINERY B-8

BOAT MOTOR for sale. 4.2 Champion, $35. See Jimmy Gardner. City Barber Shop 2421 Avenue S.

SALE OR TRADE B-10

FOR TRADE: '54 Ford Customline, fordor, radio, heater, and overdrive. Prefer '54 or '55 Chevrolet. Phone 3-3911.

BUSINESS SERVICES D

EXTERMINATORS D-5

FOR PEST CONTROL: Call Clay Feagan. 3802 House Avenue. Phone 3-5324.

RADIO SERVICE D-15

F. S. Eades
Radio & TV Service
Also Small Appliances.
Work Guaranteed!
213 - 33rd. Call 3-7663
City Calls $2.50

MISCELLANEOUS D-26

Call C. R. Agee 3-4355 or 3-5122 for painting, paperhanging, texturing. Free estimates, courteous service. All work guaranteed.

Cesspool Cleaning tank service Pierce Moffett. 601 20th Street, Snyder, Texas. Dial 3-7179 or 3-5684.

CALL O. C. FLOYD for free estimates on concrete or tile work. Dial 3-7224.

LANDSCAPING, tree and plant trimming and pruning. Free estimates. Page Nursery. 801 26th. Dial 3-7142.

LACY'S CLEANING and pest control service. Rugs, carpet & furniture cleaning. Phone 3-4271.

MRS. AGEES HOMEMADE TAMALES & CHILI
1617 Avenue M
Phone 3-4355

J. B. EARLY TEXACO SERVICE STATION
Tires, Batteries, Accessories.
Specialize in Motor Tune-Ups
900 25th Phone 3-9122

DRILLING IRRIGATION or domestic water wells, surface pipe setting. Curtis A. Alford. Rising Star, Texas. Call 3-4414.

BUSINESS SERVICES D

MISCELLANEOUS D-26

STORM CELLARS. No down payments. Phone 3-4975, after 5 p.m.

EMPLOYMENT E

HELP WANTED, MALE E-1

WANTED BOOKKEEPER: Must have general office experience. Knowledge of oil terms helpful. Call 3-7641 after 5 p.m.

WE NEED ONE BOY

for Downtown Street Sales. Apply Daily News.

HELP WANTED, FEMALE E-2

WANTED: EFFECIENT secretary with good typing and shorthand ability. Oil experience helpful. $350 per month to start. Burdell Oil Co. Lamesa Highway. Phone 3-5491.

WAITRESSES WANTED: Apply at Leo's Grill & Drive In. 3806 Big Spring Highway.

INSTRUCTION E-8

HIGH SCHOOL. Since 1897. Study at home in spare time. Standard texts furnished, diploma awarded. Academic and financial credit for subjects previously completed. Low monthly payments. Write American School, Dept. S, Box 3145, Lubbock, Texas.

FINISH HIGH SCHOOL or Grade School at home spare time. Books furnished. Diploma awarded. Start where you left school. Write Columbia School, Box 6061, Lubbock.

EMERGENCY COURSES FOR WOMEN

Because of the emergency demands for Stenographers, Secretaries, Office Machine Operators, and the like, both young and mature women are now being eagerly sought by big concerns at starting incomes of $2,510 to $3,600 a year, with fine chances for promotion, future security. Special Class, starting Monday, March 11 will prepare you quickly for immediate placement Day, Night, ½ Day, or through Extension Dept. Enroll now.

DRAUGHON'S Business College Abilene, Texas

FINANCIAL G

PERSONAL LOANS G-2

LOANS

AUTOMOBILE

(Financed & Refinanced)

Boats & Motors

Complete Finance Service Low Rates

Pinnell Insurance Agency

PHONE 3-3524

1712-25th

PAWN LOANS on select articles of merchandise. Snyder Pawn Loans. 2401 Avenue S. Phone 3-6335.

WOMAN'S COLUMN H

CHILD CARE H-3

WILL CARE for your children day or night. Mrs. Bama Davis, 803 29th Street. Dial 3-5605.

CARE FOR YOUR children day and night. Free transportation. Mrs. J. C. Beavers. 501 25th. Phone 3-3935.

CHILD CARE in my home day or night. Back yard fenced. Phone 3-6983. 415 30th.

MISCELLANEOUS H-7

WESTERN SHIRTS made to exact specifications. Ironing wanted. Button holes made. 2609 Ave. Z.

FARMERS EXCHANGE J

FARM EQPT. J-1

FOR SALE: 1950 Massey Harris 44 Butane equipped (Ensign) four row planted and cultivator. All in good condition. Bargain price. J. M. Bowdry. Phone 110W1, Hamlin, Texas. 12 miles East Rotan Highway 92.

FOR SALE: Moline Butane Tractor. Four-row equipment. Good condition. 500 gallon butane tank, two trailers. Hammy plow, and stock cutter. O. W. Richburg. Hermleigh.

MISCELLANEOUS J-6

FOR SALE: Sorghum Almun seed.representing Panhandle Seed Co. of Wellington. Jack Whites Humble Station at Union on Highway 180.

ALFALFA HAY for sale. $45. ton. Snyder Feed and Seed. Dial 3-6322.

MERCHANDISE K

BUILDING MATERIAL K-1

PAY CASH and save!

2x4 Precision Cut Studs	$5.75
1x12 Fur Sheating	$7 25
2x4 & 2x6 8-Foot—20 Foot	$7.25
15-Lb. Asphalt Felt (432 feet)	$2.45
Premium Grade Oak flooring 2-ft. & longer	$9.95
4x8 ½" Sheetrock Per Hundred	$4.95
29 Ga. Strong Barn Corrugated Iron	$9.95
2-0x6-8 Mahogany Slab Door	$5.30

VEAZEY CASH LUMBER CO.

1 Mile West On Lamesa Highway Phone 3-6612

DOGS, PETS, ETC. K-3

FOR SALE: Peke. Puppies. Dial 3-3629.

HOUSEHOLD GOODS K-4

ELECTROLUX VACUUM cleaner, fully automatic, parts and supplies, free demonstration, call John Sledge. 3-3355.

DEBUTANTE — FULLER BRUSHES. Mrs. J. A. Dickerson. Phone 3-3034 after 6 p.m.

YOU said it Cy! It's really a buy. Blue Lustre rug upholstery cleaner. Town & Country, 2403 Ave. S.

MUSICAL INSTRUMENTS K-5

PIANOS. New and used. Tuning and rebuilding. J. C. McBrayer. One mile on Clairemont road. Phone 3-3160.

MERCHANDISE K

MUSICAL INSTRUMENTS K-5

PIANOS—Mason & Hamlin, Story & Clark, Gulbransen, WURLITZER ORGANS, BAND INSTRUMENTS

MCCREIGHT MUSIC COMPANY

905 E. Broadway Phone BE4-4733 Sweetwater, Texas

MISCELLANEOUS K-11

TV WHOLESALE

Cost plus $50.00. On all makes of TV. Parts and service free for 90 days. Towers, Poles, Antennas, at large discount. Easy Terms. Call Us Before You Buy.

Ph. 3-3509—210 - 32nc

FOR SALE: 70 foot picket fence, posts and gate. Price $20. See Jimmy Gardner. City Barber Shop. 2421 Avenue S.

SEE GILES for new and used furniture. We buy and sell. 2012 Avenue S. Phone 3-6552.

FOR SALE: Floral display vault, practically new and in perfect condition. Priced at a bargain. Contact Mrs. Ara Ripley at Ara's Flower Shop, 2306 Coggin, Brownwood, Texas.

FURNITURE WANTED K-13

"OPEN FOR BUSINESS"
GRAFF'S FURNITURE MART
WEST LAMESA HWY.

Will Buy, Sell, or Trade Used Furniture or What Have You.

Phonee 3-7531.

RENTALS L

BEDROOMS L-1

NICE FRONT bedroom in home of couple. Phone 3-3310.

FURNISHED APTS. L-3

FURNISHED APARTMENT, nice concrete block building. Bills paid. Thorton Apartments, Merrill Avenue. Boothland Addition. 3-6706.

BAR V MOTEL near school, furnished apartments, motel rooms. Panel Ray Heat and telephones. Reasonable rates. 3-3543.

COME BY AND SEE our new special rates. Extra nice furnished apartments. Children welcome. School bus route. Motel rooms. Garages. Maid service. Panel Ray heat. Three minutes west on Lamesa Highway 180. Dial 3-6692. The Skyline Motel.

CLEAN, NICELY Furnished two room house. Tub bath. Plenty of cabinet and closet space. $50. per month. Bills paid. Inquire at 316 25th Street.

NICE MODERN 3-room duplex apartment, private bath. Childress apt. Ave. R & Smith. Greenhill addition. Phone 3-3320.

CLEAN NICELY furnished apartment. Two blocks from square. One block South of Furrs. 1608 27th Street.

FOR RENT: Two room furnished apartment. Two blocks of shopping center. 1500 23rd. Phone 3-7684.

LOOKING FOR A place to rent. We probably have just what you want. Furnished and unfurnished houses, furnished apartments. Efficiency apartments. Completely redecorated. Nice for bachelors and couples. All bills Paid. $40.00 per month. Jack & Jack Realty. Phone 3-3452.

GOOD ASSORTMENT to sellect from. One with new building, furnnshed, bills paid. High and dry out of the flood district. 809 26th.

FOR RENT: Furnished garage apartment suitable for person or couple. 2507 Avenue Z. Phone 3-4897.

FURNISHED & UNFURNISHED APARTMENTS
One and Two Bebrooms
1. All utilities paid.
2. Newly Redecorated
3. One block shopping center.
5. Catering to Singles & Couple

BILTMORE APT'S.
2702 Avenue E. Dial 3-9102

Fufrnished apt., all bills paid, three rooms, and bath, close in. 3001 Ave. S. South Apt.

UNFURNISHED APTS. L-4

FOR RENT

One and two bedroom unfurnished apartments. Four blocks from square, two blocks from Furr's Food Store.

2705 Avenue O Phone 3-5174

FOR SALE: Used furniture, in good condition. Icebox, living room suit, interspring mattress and box springs. Rollaway bed, interspring mattress. $250. Phone 3-3479.

UNFURNISHED UPSTAIRS Waymar apartment. Plumbed for automatic washer. Water paid. Call 3-4972, days or 3-3449 after 5 p.m.

FOR RENT: Two bedroom unfurnished downstairs apartment. Water paid. 1908 Coleman. Dial 3-3062.

RENTALS L

UNFURNISHED APTS. L-4

UNFURNISHED Waymar Apartments. Upstairs, $45, and Downstairs, $55. Phone 3-9102.

FURNISHED HOUSES L-5

TWO ROOM furnished house. $45. Bills paid. 1208 27th Street. Inquire at Apartment three.

FOR RENT: Nice three room and bath furnished house. Across street from Junior High School, back of 1212 26th Street. Phone 3-4901.

TWO ROOM furnished house. Oversized rooms. One big bed and one three-quarter bed. Bills paid. East Highway at Y. Phone 3-4871.

UNFURNISHED HOUSES L-6

THREE ROOM unfurnished house. Inquire 2902 Avenue N. Phone 3-6656.

UNFURNISHED TWO bedroom house at 2801 Avenue N. Inquire at 1309 Avenue N. Dial 3-7023.

THREE ROOMS, bath TV tower, water furnished, storm cellar. Phone 3-3258.

FOR RENT: small, 2-bedroom, furnished house. Phone 3-3997.

TWO BEDROOM unfurnished house located at 2803 Avenue Y. Has two baths, newly redecorated. M. E. Stanfield. Phone 3-5401, day 3-4494, night.

UNFURNISHED THREE room and bath house. Recently redecorated. Two blocks South of Square. 1805 25th Street. Phone 3-3754.

UNFURNISHED HOUSE for rent. 7 miles West on Lamesa Highway. Six rooms and bath. Phone 3-3060

FOR RENT L-7

OFFICE SPACE for rent. Contact Charles Hooser. West Texas State Bank.

SEWING MACHINES rented by week or month, all makes repaired. Allens Sewing Machine Center. Dial 3-4812.

HOTELS & MOTELS L-12

BEST HOTEL, clean, private. Central heating, weekly rates. Three blocks north of square. 2109 Avenue S.

HOTEL DUKE. Reasonable rates. 3½ blocks West of bus station. 2305 26th Street. Phone 3-9106.

REAL ESTATE M

HOUSES FOR SALE M-2

Old West Snyder
Income property and Home

Large 2 bedroom older house on front of lot. Nice smaller 2 bedroom house. 6 year old house on back of lot, also 3 room house. All for $7000. Only $1000 Down.

2 Masonery

Large 2 bedroom Home, Carpeted, draped and furnished. On large corner lot. This is a home not just a house. F.H.A. Loan Committment

Call Jack & Jack for further information.

See

JACK & JACK REALTY

3-3452

1921 - 26th Street

2300 41st STREET
THE HIGHLANDS
ADDITION

New three-bedroom home ready for possession in one week. Mr. Veteran, for only $250.00 down plus $350.00 closing costs you can move right in. The total price is $10,900.00 and monthly payments are $71.50 per month. This home is close to High School, Park and Shopping Center and is choice.

SCOTT & SCOTT REALTY COMPANY

BIG SPRING HIGHWAY

DIAL 3-6306 or 3-6307

ANNOUNCING

That J. B. Hewitt Is Now In Business At

Snyder Motor Mart Inc.

1911 Ave. S.

Phone 3-7402

BILL'S AUTO SALVAGE

Late Model Used Parts
"Call us—Chances are we have it"

500 New Mufflers In Stock

INSTALLATION FREE!

Trutones — Stocks

East Hwy. at "Y" Dial 3-3351

LOOK!!

We have two Hid-A-Beds that regularly sells for $275.00—Now

$175.00

Hardrock Maple Berkshire Living Room Suite. Regular $275.00—For

$175.00

SNYDER FURNITURE CO.

Big Spring Highway Dial 3-5256

REAL ESTATE M

HOUSES FOR SALE M-2

OWNER TRANSFERRED

And must leave this two-bedroom home with oodles of closets, on corner lot. Paved streets, T. V. pole and storage on rear of lot. Cash down payment $700.00 with monthly payments of $52.00.

TWO-BEDROOM

with attached garage, air-conditioned, TV Tower, plumbed for washer and dryer. Fenced backyard, 5 blocks from school. Total sales price $7600.00.

15 ACRES

on pavement, with large masonery house almost complete. Well with new pump, sufficient to irrigate the entire acreage.

TO BUILD OR BUY
SEE

PINNELL REALTY CO.

FHA - GI - Conventional Loans

1712 - 25th
Dial 3-3524

We Need Good Listings

Your own newspaper—The Snyder Daily News. For carrier delivery call 3-5486

REAL ESTATE M

HOUSES FOR SALE M2

BEST BUYS IN SNYDER

1. Very attractive almost new 3 bedroom home in good location. Living room carpeted. Monthly payments ONLY $61.00.

2. Larger three bedroom home approximately two years old. Monthly payments $74.00. The down payments on both these homes are LOW.

"Don't wait—we sell em!"

H & H DEVELOPMENT CO.

503 E. Highway

Dial 3-4451

TOWN & COUNTRY Home Furnishings

2403 - 25th

We are known by our brands—Heywood Wakefield, Simmons Beauty Rest, South Home, Kuehne.

EASY TERMS—CASH—LAY-AWAY

REAL ESTATE M

HOUSES FOR SALE M-2

FOUR BEDROOM house for sale. 2103 41st. $1,000. Equity, $61.00 payments. Call after 5, 3-6564.

HOUSE FOR SALE: Two rooms and bath. Will try to trade. Dial 3-4424.

LOTS FOR SALE M-4

FOR SALE: Residential lot. Close to Junior High School. 50 x 150. Call 3-6207.

FARMS RANCHES M-6

"LOOK": 48 delta plantations, ranches for sale. We graze cattle year round. Free listing. Some real bargains. JODIE MYERS, Phone 370M2, Mayersville, Mississippi.

FOR SALE OR TRADE M-11

TRADE FOR FARM, new house, four apartments, all in ½ block. Close in. Apartments $140 per month income. 2101 Avenue O. Snyder. Phone 3-4809.

WANTED TO BUY M-16

WANT TO BUY to move, two or three room house with bath. Dial 3-6764.

EMPLOYMENT WANTED

Family man, 28, desires parttime or fulltime employment after 3:00 p.m. Can work full day Sundays. Contact E. R. (Gus) Hensley after 2:30 p.m. at 3-5486.

February Clearance Sale

Thursday Thru Sunday—Open Sunday Evening

'55 DESOTO
V-8 4-door. Two tone rust and white. Automatic trans., power brakes, steering, seats. Radio and heater.

'53 BUICK
Special 4-door. Green and white. Dynaflow, radio and heater. Cleanest in town.

'54 FORD
V-8 4-door. Blue finish. Overdrive and heater. Worth the money.

'55 FORD
V-8 Fairlane Club Sedan. White and brown. Ford-O-Matic, radio and heater, low mileage, one owner car.

Now is the time to buy your air conditioned car!

'56 DESOTO
V-8 4-door. Two tone blue, auto. trans., radio and heater, air conditioned, power brakes, low mileage, one owner.

'54 DESOTO
4-door V-8. Two tone green, auto. trans., radio and heater, power brakes, steering, seats. Air conditioned.

'57 FORD
Custom '300' 4-door V-8. Standard shift and heater. No miles.

'53 PLYMOUTH
2-door. Gray, radio and heater. one owner.

'54 PLYMOUTH
4-door. Tan. Radio, heater and overdrive.

'53 DODGE
4-door. Blue. Radio, heater. Worth the money.

'52 DODGE
4-door. Radio, heater. Gray.

Several Others To Pick From!

Come In—Drive And See. See These Cars . . . Before You Buy!

See Jimmie (Hoss) Clayton—Sales Mgr.

DAVIDSON MOTOR CO.

East Highway Phone 3-4661

MONTH END CLEARANCE

Here's Your Chance To Cash In With Large Savings!

'56 Olds Super 88 Holiday 4-door. Tutone paint, one owner, hydramatic, radio, heater, tinted glass, power brakes, low mileage.

'55 Buick Super 4-door. Fully equipped with air conditioner.

'55 Chevrolet '210' V-8 Tudor with overdrive.

'55 Buick Super Riviera Coupe. Tri-Tone paint, all power equipment, one owner and an exceptionally clean car.

'54 Chevorlet '210' 4-door sedan. Try this one.

'55 Chevrolet '210' V-8 Del Ray Coupe. Power Glide, low mileage and one owner.

'55 Buick Roadmaster Riviera. Fully equipped, five new tires, 17,000 actual miles and a one owner car.

We Have Several Older Model Cars To Choose From

Williamson's Red Barn

2309 Avenue S Phone 3-4242

Use Classified Ads . . . They Get Results!

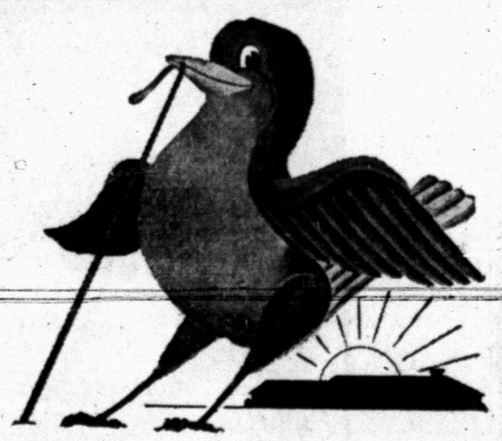

THE EARLY BIRD GET'S THE WORM!

You can get the car trade you have been looking for 'NOW' at Snyder Sales Co., but you had better be early to get your first choice. Real nice cars at real low prices!

1949 CHEVROLET
Pickup. Good tires, good condition.
$285.00

1956 FORD
Custom Tudor V-8. Radio, Heater, Light Gray.
$1495.00

1955 CHEVROLET
Pickup. Heater, Rear Hitch, Blue.
$895.00

1954 PONTIAC
Star Chief Fordor. Radio, Heater, Hydramatic, Loaded.
$1295.00

1955 FORD
Fairlane Tudor. Thunderbird motor. Ford-O-Matic, radio heater, air conditioned. Tutone blue and white.
$1495.00

1952 CHEVROLET
Deluxe Fordor. Light Blue Color With Radio, heater, Power Glide. Good transportation.
$295.00

1954 CHEVROLET
Bel Air Fordor. Radio, heater, Power Glide, local one owner. 22,000 actual miles. Tutone yellow and green.
$1195.00

1951 NASH
Statesman 4-door. Radio, heater, overdrive, light green finish. Excellent work car.
$195.00

1956 PLYMOUTH
Belvedere Fordor V-8. Red and Black with powerflite Transmission, Radio, Heater, Very Low Mileage. One Owner.
$1995.00

1954 OLDSMOBILE
88 Fordor. Green and White with Radio, Heater, Hydramatic, Very Clean one owner trade-in.
$1575.00

Snyder Sales Co.

"Your Friendly Ford Dealer"

1615 26th St. Dial 3-6351

British Refuse WT Oil

HOUSTON (AP)—Olin Culberson, chairman of the Texas oil regulating body, said yesterday Great Britain refused to purchase West Texas crude despite its oil shortage.

Culberson, chairman of the Railroad Commission, said he received his information from one of the nation's largest oil refineries, which he didn't name. He said the refusal came at a time Great Britain was criticizing the commission for not authorizing sharp boosts in Texas production.

Culberson said in a speech at the Heights Rotary Club the British were anxious to acquire East Texas crude because more gasoline can be processed from that grade than from West Texas sour crude.

He said the Interior Department had mishandled the oil for Europe program. "At no time did the department know how short Europe was of oil or how much was going over there," he said. He said the department finally learned Western Europe was getting 90.1 per cent of its normal crude flow, rather than the 75 per cent announced earlier.

Theatre Sued For Rock 'N Roll Injuries

PHILADELPHIA (AP) — The parents of a 14-year-old boy who says he was beaten by other youths at a rock 'n' roll movie have sued a theater chain for $40,000.

Joseph G. and Katherine E. D'Angelo have taken the action in behalf of their son Joseph against the Stanley Warner Management Corp. The suit was filed in U.S. District Court yesterday.

It charges that Joseph was beaten "on the head, face, and body" by a group of other teen-agers and his nose broken while at the Orpheum Theater here last Dec. 16.

The suit said the beating was due to the "carelessness and negligence of the defendant in exhibiting a motion picture which the defendant knew or should have known would arouse its viewers to acts of violence, frenzy, savagery, undue excitement and criminal and immoral conduct, imperiling and endangering the life and limb of other patrons."

The action said the movies were "Rock, Rock, Rock" and "Hot Cars."

Large Bill Shown Off

HILLSDALE, N.J. (AP)—Have you ever seen a $10,000 bill? If you haven't you just missed your chance.

Robert J. Mason, a commercial photographer, had a crisp $10,000 bill in his pocket for a whole week and he was willing to show it to you.

Mason, owner of a photography studio in Westwood, carried the bill around from Feb. 14 until last Wednesday, causing a mild sensation among tradesmen and customers when he nonchanantly asked for change.

"I'm a practical joker — no matter what it costs," he told a reporter.

Mason said he took the bill and showed it around to customers and friends for six days but 'no one thought it was a fake."

TURTLE COLLECTION—The biggest collection of turtles in South Texas is located, naturally enough at the residenc of retired Col. and Mrs. Lewis Turtles, of San Antonio, Texas. Wearing a turtle-print dress, Mrs. Maida Turtle shows off some of her collection of turtles which she has been collecting since she was married to retired Army Colonel Lesis Turtle in 1927.

IT'S NATURAL

Mrs. Turtle Is Turtle Collector

By WILLIAM B. LEE
KENS-TV, San Antonio
Written for The Associated Press

SAN ANTONIO (AP)—The biggest collection of turtles is located, naturally enough, at the residence here of retired Col. and Mrs. Lewis Turtle.

The Turtles were married here in 1927.

"I decided to capitalize on my new name," Mrs. Turtle recalls, "and I began collecting. I collected all sorts and kinds—but never any live ones. I don't have any use for them."

As Turtle's Army assignments took him far and wide in this country and abroad, Mrs. Turtle began amassing the collection that now numbers in the hundreds.

She has turtles that ring bells, turtle ash trays, turtle soap, turtle candle sticks and turtle clocks. And she has a unique collection of turtle costume jewelry—earrings, pins, bracelets and the like.

Mrs. Turtle says she has never bought a turtle trinket. All have been gifts from friends and old Army companions.

Once she began looking for a turtle door-knocker. She hunted on the West Coast and in Hawaii to no avail. When she returned to this country a friend sent her a door knocker, purchased in El Paso.

The colonel is not too much of a turtle collector.

Bids On Reservoir Dam To Be Opened

ORANGE (AP)—More than 30 bids on the initial earthwork for the Iron Bridge Reservoir dam on the upper Sabine River were to be opened today.

John W. Simmons of Orange, general manager of the Sabine River Authority, said the bids would be opened at Greenville. They will be turned over to the authority's engineers for study, he said.

The project involves about a half million cubic yards of dirt for the first section of the earthen dam.

The 20 million dollar reservoir is being financed by Dallas in return for 80 per cent of its water.

Dog Sale Is Called Off

SALINA, Kan. (AP)—Five-year-old Denise Amerio and four-year-old Stephanie Geis noticed a sign on a house near their home advertising dogs for sale.

One of the youngsters obtained $1.01 from her piggy bank. The two marched off to buy the puppies.

Mrs. R. W. Racobs, owner of the dogs, wasn't home, so Denise and Stephanie picked out two dachshund puppies and left their money on the kitchen table.

But their parents, Capt. and Mrs. U. M. Amerio and Mr. and Mrs. Leo Geis, decided to investigate and called on Mrs. Racobs.

The puppies, valued at $50 apiece, today are back with their owner. The young customers have their $1.01 back.

Wage Boost Sought

BAKERSFIELD, Calif. (AP)—The president of the independent Union of Petroleum Workers says six unions have agreed to press for a 10 per cent wage boost this year for West Coast petroleum workers. The present average wage rate for western oil workers is about $2.25 an hour.

Two Ex-Convicts Being Held For Slaying Of Six Persons

HARTFORD, Conn. (AP)—Lantern-jawed Joseph L. Taborsky, who was freed in 1955 from a state prison death cell, and an ex-convict buddy were held today as the execution killers of six persons in petty cash holdups since Dec. 15.

State Police Commissioner John C. Kelly said one of the two confessed the killings yesterday. Kelly refused to say which one confessed "because our investigation is not yet completed."

The money taken in the holdups was little in contrast to the brutality of the slayings, State Police said.

In all the killings but one the victims were shot in the head. In two holdups, four victims were forced to kneel on the floor and shot in the heads. This is a method of execution used by the Chinese.

When Taborsky and his buddy, Arthur Culombe, 33, of Hartford, were picked up Saturday police recovered eight guns from them.

Taborsky, 33, who moved to Brooklyn, N.Y., after his release from prison, was convicted of killing a package store dealer in June 1951. The state's case was based on evidence given by Taborsky's brother, Albert, who admitted he drove the get-away car.

But Albert was adjudged insane in prison and Taborsky's appeal that the brother's testimony at the trial was groundless was upheld by the state Supreme Court. A new trial was ordered, but the state dropped prosecution because its only case rested with Albert. Taborsky went free after four years in a death cell.

These are the crimes which Kelly said the one ex-convict admitted:

Dec. 15 — Slaying of Edward Kurpewski, 30, and Daniel J. Janowski, 30, in a New Britain filling station.

Dec. 26 — Slaying of Samuel Cohn, 65, in an East Hartford package store.

Jan. 5 — Slaying of Mr. and Mrs. Bernard J. Speyer of Meriden in a North Haven shoe store.

Feb. 10 — Slaying of John Rosenthal, 63, in his Hartford drug store.

Grapefruit Trees For Every Town Lot

MISSION (AP)—The Mission Chamber of Commerce said yesterday it would sell trees for $1 or less in an effort to get a Ruby Red grapefruit tree on every lot in town.

Mission, the site of the annual Texas Citrus Fiesta, claims to be "the home of the Ruby Red grapefruit."

WAYNE BOREN CLYDE HALL
Snyder Insurance Agency
COMPLETE INSURANCE SERVICE
1820 26th Street Phone 3-3163
P. O. Box 527 Snyder, Texas

School Closed After Shortage Of Water

MOUNT STERLING, Ky. (AP) — Montgomery County High School closed Tuesday because of a water shortage in the city and nearly had to close yesterday because of a flood in its science room.

Someone opened the faucets while the water was off, then forgot to close them. When the water pressure was restored, basins overflowed and flooded the room.

Carpenters Ordered To Keep Down Noise

BRIGHTON, Colo. (AP) — Dist. Judge Christian D. Stoner halted a murder trial yesterday and asked his bailiff to "tell those carpenters to pound quietly."

Two carpenters remodeling a room of the courthouse pondered the order and finally Clyde Tanner quipped:

"I have a rubber hammer I'll bring tomorrow."

DO YOU KNOW-

—the folks at HEATH MEAT CO.? Their last names are Heath, Thompson, Mickler, Mickler and Smith—what are their first names?

Will Rogers said: "I never met a man I didn't like." In getting "ocquainted . . . in our meeting folks . . . let's NOT judge anyone at any time by "the first impression." Gosh, it's so easy to make the wrong conclusion—don't you think.

"LET'S GET ACQUAINTED" . . . a feature whereby we'll all know more people and start more friendships!

Let's Get Acquainted

"DRINK MILK AT MY AGE?

of Course I Do!
I drink 3 glasses of milk every day. You see I need milk's calcium and protein as much now as when I was a baby.
It keeps me lively and healthy.
What's My Favorite? Why

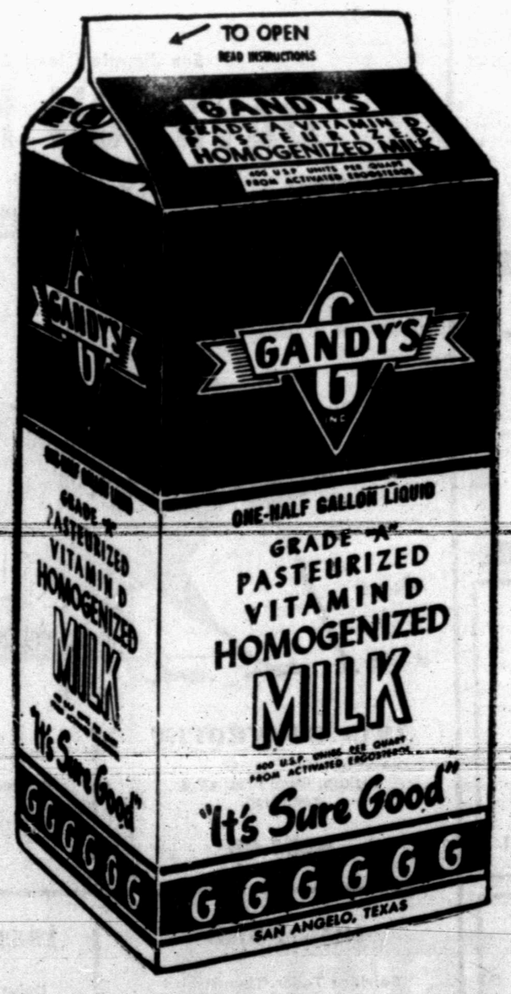

GANDY'S Homogenized MILK
"of Course!"

GANDY'S INC.
on Sale Everywhere

"West Texas Largest Independent Dairy"

Save Your Gandy Tops for Another Big Gandy Auction...
SATURDAY, APRIL 6th!

BANK HOLIDAY

TEXAS INDEPENDENCE DAY

A LEGAL HOLIDAY

Will Be Observed By The Snyder Banks

SATURDAY, MARCH 2nd

Please Be Governed Accordingly In The Transaction Of Your Banking Business

SNYDER NATIONAL BANK
WEST TEXAS STATE BANK