Do Your Shopping In Snyder Tonight ... 6:30 To 8:30 P. M.

THE SNYDER DAILY NEWS

VOL. 9, NO. 174 — SNYDER, TEXAS, THURSDAY, NOVEMBER 20, 1958 — TEN PAGES—PRICE 5c

Adenauer Told Soviet Plans To Drive Out Allies

By HERB ALTSCHULL

BONN, Germany (AP) — Soviet Ambassador Andrei Smirnov told Chancellor Konrad Adenauer today what the Russians intend to do "to realize the liquidation of the occupation status of Berlin."

Neither Smirnov nor the Bonn government disclosed what was said. But Soviet sources in Berlin said the Russians will give East Germany's Communist regime control of the West's land, air and rail routes to the isolated old capital.

In West Berlin, Mayor Willy Brandt told the city's Parliament the Western Allies have promised "clearly and without reservation" to defend the Communist - threatened city.

There was no inkling when the Russians might make their move. The crisis was set boiling 10 days ago by Soviet Premier Nikita Khrushchev in a Moscow declaration saying the Russians intended to end the four-power occupation of Berlin.

Smirnov's visit to Adenauer came as a surprise. Some Western diplomats said they thought the move rather weakened the Russian argument that all Berlin properly belongs to their puppet East German government.

Western officials here had been expecting some kind of formal notice from the Russians to the Americans, British and French who with the Soviet Union have been occupying Berlin for 13 years.

Bonn and its Western Allies have long maintained that West Berlin, although surrounded by East German territory, is within the Western orbit and will remain so until all Germany is reunified through free elections.

A Western diplomat Moscow's tactics about Berlin were similar to those displayed during the Middle East and Far East crises.

"They try to get everybody excited," he said. "What they would like to hear is a lot of talk about Berlin not being important enough to go to war about."

Smirnov saw the West German leader for more than an hour. It was believed to be the first information given to a Western statesman on what the Soviet Union intends to do about Berlin since Premier Khrushchev 10 days ago called for an end to the four-power occupation.

Neither the West Germans nor the Soviet Embassy disclosed what the plans were.

Soviet sources in Berlin say their government, in cancelling its occupation status in Berlin, will turn over to the East German regime the control the Russians have exercised over the West's land, air and rail routes to garrisons in West Berlin.

Britain, the United States and France, who have 10,000 troops there, would then have to make arrangements concerning this traffic with the East German government, a government which they do not recognize because they dod not consider it is representative.

Explanation Of Delays By NLRB Asked

By G. MILTON KELLY

WASHINGTON (AP)—Senators called the National Labor Relations Board's top command today to explain NLRB delays in handling a labor dispute until after the truck operator involved went out of business.

The Senate Rackets Committee's summons to Chairman Boyd Leedom and other NLRB officials was prompted by testimony Wednesday from Tom Coffey of Lincoln, Neb.

Coffey told the committee a boycott by the Teamsters Union put him out of business while he waited for federal action that he said came too late.

Sen. Sam J. Ervin Jr. (D-NC) said the Coffey truck line "starved to death while justice moved on leaden feet."

Ervin said the case could have been handled in 30 minutes. It involved a bargaining election in which only seven drivers were eligible to vote.

Sen. Carl T. Curtis (R-Neb) termed outrageous the NLRB's pace in handling the case.

Coffey testified he appealed to the NLRB for a plant election in September 1955 when the Teamsters involked a boycott against his Coffy Transfer Co. to back up demands for recognition as bargaining agent for his drivers.

The election, wasn't held until Jan. 24, 1956, Coffey said, and the results weren't announced until the following April 1.

Coffey said the NLRB count showed four of the seven didn't want the union. Three votes were challenged, but could not have affected the outcome.

His financial losses from the hot cargo boycott, Coffey said, were so great he was forced to close down his truck line on March 1 and he said he sold out at a heavy loss just before the vote was announced.

The committee is investigating whether tighter laws are needed to curb secondary boycotts, including the hot cargo practice in which unionized truck lines refuse to do any business with other truckers in dispute with the teamsters.

The Interstate Commerce Commission has ruled against the hot cargo practice, but the committee was told Wednesday this has not been effective enough.

The committee, trying to wind up this phase of its inquiry today, also summoned John Bridge, a Chicago labor relations consultant to truck line operators. He is executive chairman of the Motor Carriers Labor Advisory Council.

Coffey's brother, Glen Coffey, testified that Bridge circulated a blacklist of small truck lines against which the Teamsters were waging hot cargo boycotts.

Glen Coffey said Bridge advised those getting the lists they might become targets of union reprisal if they did business with boycotted firms. Coffey said this looked to him like collusion with the union.

Dean Joy of Auburn, Neb., comptroller of the Darling Transfer Co., testified the Teamsters called a strike against his firm's Kansas City terminal in 1956 for dealing with the Coffeys and with Clark Bros. of Norfolk, Neb., in defiance of boycotts against those truck lines.

TAKE FIFTH AMENDMENT — R. B. Bunch, left, of Dallas, and E. F. (Foots) Johnson, of Shreveport, La., Teamsters Union officials, sit together at the Senate Rackets Committee witness table in Washington. They took the Fifth Amendment when questioned about labor violence in Texas and Louisiana. (AP Wirephoto)

Western Powers To Revise Space Plan

One Issue Is Not Settled

UNITED NATIONS, N.Y. (AP) —The Western powers agreed today to revise their outer space resolution in an attempt to bring it closer in line with the latest Soviet proposals.

U.S. Delegate Henry Cabot Lodge quickly arranged a private meeting with Soviet Deputy Foreign Minister Valerian A. Zorin to discuss the problem with him.

Western diplomats were reported hopeful an East-West agreement could be reached.

The Western decision was made at a meeting of the 20 countries sponsoring a proposal for international cooperation in the peaceful uses of outer space.

The group is reported to have accepted a series of changes recommended by the United States. These included one key part of the rival Soviet plan.

This was a definite commitment to have the U.N. set up a permanent outer space agency. The original Western proposal had simply called for a study of the space problem.

One major issue remained unsettled. The Soviet proposal called for a preparatory committee of 11 nations to set up the permanent agency. The West insisted the composition of the special committee should be negotiated.

This morning's developments followed a day of consultations between Lodge and the State Department. It was reported changes finally agreed upon followed closely Lodge's recommendations to Washington.

Caril Ann Fugate Case Goes To Jury

LINCOLN, Neb. (AP)—The murder case of Caril Ann Fugate, 15-year-old ex-sweetheart of killer Charles Starkweather, went to a jury at 10 a.m. (CST) today.

The jury's task: to decide whether Caril shares the guilt which already has brought Starkweather a death penalty.

The girl is charged on two counts—one with first degree murder in the death of Bennet, Neb., schoolboy Robert Jensen and second with murder in the perpetration of a robbery of Jensen.

Judge Harry Spencer told jurors they may find Caril guilty of either first or second degree murder or innocent on count one.

On count two the verdict must be either guilty of first degree or innocent.

Second degree murder carries a penalty of 10 years to life imprisonment.

First degree murder is punishable in Nebraska by life imprisonment or death in the electric chair. The jury specifies which penalty shall apply.

Judge Spencer told jurors that aiding or abetting would make Caril equally guilty with Starkweather under the law.

He advised jurors to use "great care and caution" in weighing the testimony of Starkweather, a principal state witness against his former sweetheart.

The judge pointed out that Caril was not on trial for failing to run away from her killer companion, for not giving an alarm, or for not trying to prevent the offenses.

CHARGED WITH MURDER — Mrs. Edyth Klumpp, 34, a part-time school teacher, has been charged with murder in connection with the slaying of Mrs. Martha Louise Bergen, 32, whose burned body was found Nov. 1, near Lake Cowan, 45 miles from Cincinnati.

U. S. Race With Russia On Water Resources Is Seen

By W. JOYNES MACFARLAN

HOUSTON (AP)—A spokesman for the Army Engineers said today the United States cannot afford to slow down on water resource development because of the strides Russia is making in that field.

Brig. Gen. William Whipple, division engineer at Dallas, told the National Reclamation Assn.:

1. Several years ago Russia launched its seventh bond drive since World War II to raise another seven billion dollars to increase water resources development.

2. This seven billion would about equal the total construction cost of all active Army Engineer projects to date in this country.

3. The area under irrigation in Russia from 1951 to 1955 appears to have increased by about six million acres, or 25 per cent. The increase in this country was about 22 per cent, much of it supplemental irrigation outside arid regions.

4. The Russians have laid heavy stress on navigation and hydroelectric power as a part of their economic expansion. From 1928 through 1956, ton-miles of inland waterway traffic in Russia increased 440 per cent, compared with a 230 per cent increase in this country.

In 1956 Russia had under construction 24 hydro projects which will have capacity equal to more than two-thirds of all the projects ever built in this country by the engineers, the Reclamation Bureau and the Tennessee Valley Authority combined.

"While we may presently equal or excel in multipurpose development," Whipple said, "the Soviet rate of advancement is much greater. We started earlier, but they are going faster.

"I would like to make it clear that I am not working up to a suggestion, or even an inference, that we should let the Communists or anyone else thrust their goals upon us.

"However, we should not accept a downgrading of the importance of water resource development and the support of a rate of economic progress necessary for the healthy growth of American democracy."

Whipple foresaw a lessening of construction of navigation and hydroelectric projects by the Army Engineers as demand continues for flood control structures and increases for projects which provide recreational benefits and water storage for stream flow regulation.

"It appears unlikely to me that the corps will ever build another hydro project in Texas, for example," Whipple said. "We have a few good multiple purpose projects here and there which are not yet started; but in most areas we must base our plans on other purposes."

Faint Hopes Fade For Lost Seamen

By TOM DYGARD

CHARLEVOIX, Mich. (AP) — With but the faintest flicker of hope, grim sailors searched in still angry waters among tiny islands at the top of Lake Michigan today for 15 men still missing from a big ship which a howling storm sent to the bottom Tuesday night.

Only two survivors, who rode out a near-freezing 14 hours on a tiny raft, have been found. They said two who made the raft with them disappeared as mountainous waves flung it topsy turvey at least three times.

Eighteen bodies have been recovered.

The 615 - foot Carl D. Bradley, which carried a crew of 35, broke in two and went down off Gull Island, some 45 miles northwest of this Michigan resort. Some half a dozen uninhabited islands are scattered to the north and east of the scene.

The 180-foot Coast Guard cutters Sundew and Hollyhock bucked 40-mile winds today in pushing to the islands. Three helicopters and two amphibians also were buffeted as they searched from aloft.

Winds ranged up to 70 miles with the Bradley broke up. It was 40 degrees that night; just as cold Wednesday night.

Veteran seafarers said none could have survived through even the first day. They were amazed two made it overnight, and a physician described their survival as "an amazing piece of human endurance."

But if by chance some made it to land alive, they still might be alive. That was the one flicker of faint hope today's searchers had, although planes could spot no one or any footprints on any of the islands.

The grim story of the storm-battered sinking of the freighter was told Wednesday night by the two survivors of the Great Lakes' greatest disaster since 1953.

Frank Mays and Elmer Fleming, the survivors, were thrown from their 4x8-foot raft three times in Tuesday's ink - black night. But each time they managed to find it again and climb aboard again, clinging for their lives, hoping they could last until daylight.

United Fund Scoreboard

$42,050
$40,000
$35,000
$30,000
$25,000
$20,000
$15,000
$10,000
$5,000

Uvalde Is Set For Garner's Birthday

UVALDE, Tex. (AP) —This Southwest Texas town will be hopping tomorrow and Saturday.

Former Vice President John Garner will celebrate his 90th birthday anniversary. He has promised a public speech, a rare thing now for him.

And Garner says he will personally welcome former President Harry Truman at the Uvalde airport tomorrow.

Garner's birthday party will include his home town, state and national friends.

Truman and a half a dozen other prominent national figures are expected to speak. Among them are Garner's old friend House Speaker Sam Rayburn of Bonham, Sen. Majority Leader Lyndon Johnson (D-Tex), Sen. Ralph Yarborough (D-Tex), and Gov. Daniel.

Dolph Briscoe, master of ceremonies for the birthday party, said Truman notified him yesterday of his plans to arrive tomorrow. Immediately, Garner said he and his son, Tully, would meet Truman and personally welcome him.

A former Texas Ranger and one-time member of the Legislature, Briscoe announced details of the 10 a.m. party to honor the former vice president who has lived here quietely since retirement.

After the speaking and a concert from the Uvalde High School Band will come traditional Texas eating — barbecue and beans.

Speakers include:

Dr. Beverley Boyd, rector of St. Phillips Episcopal Church, to give the invocation; Gov. Daniel will read his official proclamation marking Nov. 22 as Garner Day in Texas; Pete Knowles, president of the Uvalde Chamber of Commerce, will present Garner a scroll from his friends and neighbors naming him as Uvalde's outstanding citizen of all time; Paul Wakefield, president of the Texas Heritage Foundation, will pay tribute to Garner as a great Texan and national leader.

The Uvalde County Democratic Executive Committee, headed by Bill Kessler of Uvalde, will escort honor guests to the speaker's stand.

Scurry FFA Units Takes Three Firsts

Scurry County teams took three first places out of six yesterday in contests of the Lone Wolf Future Farmers of America District, held here.

The Snyder FFA radio team, composed of Kenny Elkins, Jerry Hall, and Doyle Farmer, was winner in the radio contest, with Loraine running second and Roscoe third.

Ira's senior chapter conducting team took first place in that contest, leading Sweetwater and Colorado City. Members of the Ira team were Donnell Eubank, Stanley Martin, John Vinson, W. T. Cox, Robert Crowder, Bob Stirling, and Bill McMeans, advisor.

A greenhand quiz team from Fluvanna took first place in that contest, scoring 274 points out of a possible 300. The Snyder team was second with 271, Ira third with 256.

Roscoe won the junior chapter conducting contest, in which Snyder ran second and Highland third.

In junior farm skills, Loraine was first, Colorado City second, and Snyder third.

Loraine also won the senior farm skills contest, in which Colorado City was second and Roscoe third.

First place teams from the contest are now eligible to enter the area contests at Big Spring Dec. 6, and winners there will go to state contests.

About 100 boys participated in the contests here.

A FARM SKILLS team from Highland is shown at a work table during district Future Farmers of America contests here yesterday. Snyder, Ira, Fluvanna, Roscoe, and Loraine took first places in the contests. (Lee Watson photograph)

Kohler-UAW Case Reopened

WASHINGTON (AP)—The National Labor Relations board today reopened the unfair labor practice case involving the Kohler Co. and the United Auto Workers Union.

The NLRB split 3-2 in deciding more evidence should be taken.

First the union and then the company had requested further hearings on the basis of testimony on the Kohler-UAW labor troubles given to the Senate Rackets Investigating Committee last February and March.

Chairman Boyd Leedom and member Stephen Bean dissented from the ruling reopening the case. They said: "This protracted litigation should not be further extended."

But a three-member board majority voted to have NLRB trial examiner George A. Downing hold further hearings in the five-year-old Wisconsin labor dispute.

The date will be fixed by the NLRB's Chicago regional office.

The majority said the new hearings should be held for introduction of new evidence relative to the issues and to anything developed in the Senate investigation.

The case is one of the longest and most voluminous in NLRB history. There are several rail carloads of exhibits and recorded testimony.

The earlier NLRB hearings lasted more than a year. Downing recommended in October 1957 that the NLRB find the Kohler Co., a plumbing fixture manufacturing firm, guilty of unfair labor practices and require the firm to hire back several score discharged workers.

In the Senate hearings there was testimony the union had engaged in shooting, vandalism and coercion at the plant in Kohler, Wis., near Sheboygan, and the company had spent large sums to check on union officials and on one of the NLRB's own attorneys.

The UAW still is technically on strike against Kohler. But the firm has maintained production with new employes.

WEATHER

SNYDER TEMPERATURES: High Wednesday, 67 degrees; low, 24 degrees; reading at 7:30 a.m. today, 32 degrees.

East Texas: Partly cloudy except fair north portion through Friday with slowly rising temperatures.

South Central Texas: Increasing cloudiness this afternoon and tonight; Friday mostly cloudy; slowly rising temperatures.

North Central and West Texas: Clear to partly cloudy through Friday with slowly rising temperatures.

Lawyers Take Short Course

Three members of a Snyder law firm are in Urbana, Ill., where they are taking a two-day short course in oil and gas law today and tomorrow.

They are W. W. Park, Ross Hemphill, and Fred Auforth.

The course is being conducted under sponsorship of the University of Illinois College of Law.

Included in subjects being covered in the short course are "Division Orders" by Donovan D. McCarty of Olney, Ill.; "Transfer of Mineral and Royalty Interests" by John H. Hardin of Springfield, Ill.; "Oil and Gas Securities Regulation" by Howard L. Brockman, counsel for the Calvert Drilling Co. of Olney, Ill.; "Problems of Pooling, Unitization and Secondary Recovery" by Raymond M. Myers of Dallas; "Implied Covenants" by Maurice H. Merrill, professor of law at the University of Oklahoma College of Law; "Tax Planning for the Investor" by Peter L. Wentz of Chicago; and "Tax Problems of the Operator" by Bruce H. Johnson of Oklahoma City.

A banquet will be held tonight where Cyrus Gentry, general counsel, retired, for the Shell Oil Co., will be main speaker.

Rites Are Pending For Evans Infant

Funeral arrangements for the infant son of Mr. and Mrs. Richard Evans will be announced at Bolger Funeral Home here. The child died in San Diego, Calif.

The maternal grandparents are Mr. and Mrs. E. W. Green, of Snyder, and paternal grandparents are Mr. and Mrs. Newt Evans of Ackerly.

THE SNYDER DAILY NEWS

Published Sunday morning and each evening except Saturday by the Feather Printing and Publishing Co., Inc., at Snyder, Texas.

Entered as second-class matter at the Post Office at Snyder, Texas.

HERBERT FEATHER, Publisher.

SUBSCRIPTION RATES: By CARRIER in Snyder 35 cents per week, $1.50 per month. By mail in Scurry and adjoining Counties, one year $8.95. Balance of Texas, one year $12.50. All other States $15.00.

MEMBER OF THE ASSOCIATED PRESS

The Associated Press is exclusively entitled to use for republication all news dispatches in this newspaper, also local news published herein. All rights reserved for republication of special dispatches.

Any erroneous reflection upon the character, standing, or reputation of any person, firm or corporation which may occur in the columns of THE SNYDER DAILY NEWS will be gladly corrected upon being brought to the attention of the management.

The publishers are not responsible for copy omissions, typographical errors or unintentional errors that may occur other than to correct it in the next issue after it is brought to their attention.

All unsolicited articles, manuscripts, letters and pictures sent to the Daily News are sent at the owner's risk and the Snyder Daily News expressly repudiates any liability or responsibility for their custody.

Extension Course In Second Week

A new 16-week extension course for those interested in gasoline plant operation is now completing its second week here.

Ninety-two men are enrolled so far in the course, most of them employes of the gasoline plants in the Snyder area. The course is open, however, to anyone interested.

The course, which has local instructors and is offered by the extension department of Texas A & M College, is in distillation and fractionation.

The course is taught in three classes, with about 30 men in each class.

John Pickering, plant foreman at the Lion Gasoline Plant, is teaching one class, which meets at the Sunray Recreation Hall on Monday nights.

Another class, which meets at the same place on Thursday nights, is taught by R. D. White, shift foreman at the Snyder Gasoline Plant.

S. P. Hulen, superintendent of the Fuller (Texas Co.) Gasoline Plant, is teaching another class, which meets at the high school on Monday nights.

All the classes are held from 7 to 10 p.m.

Funeral Held For Rodriquez Infant

Funeral services were held at 10:30 a. m. today for Daniel Rodriquez, two-week-old son of Mr. and Mrs. Juan Rodriquez, Green Hill addition, who died at his home at about noon yesterday.

The child was born here Nov. 5.

Max Zamorano, minister of the Spanish Church of Christ, officiated in services at that church. Burial was in the Snyder Cemetery under direction of Bolger Funeral Home.

Survivors include the parents, one sister, and three brothers.

Warmer Weather Moves Into State

By The Associated Press

Warm, southerly winds were expected to circulate clouds and light rain up over South Texas, but skies were generally fair and temperatures crisp Thursday.

A few high, thin clouds soared above the coast. Temperatures ranged from 30 at Dalhart and 31 at Lubbock to 56 at Galveston and Brownsville early Thursday.

Highs Wednesday varied from 71 at Laredo to 59 at El Paso.

Increasing cloudiness was forecast along the coast and in South and East Texas with some light rain in South Texas Friday.

Tate Rites Set Sunday

BROWNWOOD (Spl.) — Mrs. B. S. Tate, 89, of Snyder died at 4:30 a. m. today in a Brownwood rest home.

Funeral services have been set for 3 p. m. Sunday at the First Baptist Church at Water Valley, near San Angelo, with the Rev. Taylor Henley officiating. Burial will be at Water Valley under direction of London-Burton Funeral Home of Brownwood.

Mrs. Tate, born March 28, 1869, in Arkansas, was the wife of a Baptist minister, who died in 1939. Since that time, she had lived with different sons.

Survivors include 10 sons, T. L. Tate and Earl Tate of Brownwood, Dennis Tate of Corpus Christi, S. L. Tate of Evant, O. P. Tate of Snyder, G. R. Tate and J. W. Tate of San Angelo, Ernest Tate of Abilene, Erton Tate of Wichita Falls, O. B. Tate of Central Valley, Cal.; one brother, Quitman Laswell of Utah; 23 grandchildren, 25 great-grandchildren, and 29 great-great-grandchildren.

Rites Set For Mrs. Schultz

Mrs. Tellie Schultz of Los Angeles, Cal., former Snyder resident, died at Los Angeles yesterday.

Funeral services will be held at 2 p.m. Sunday at the First Methodist Church here, with the Rev. Harry Vanderpool, pastor, officiating. Burial will be in Snyder Cemetery under direction of Bolger Funeral Home.

The body will arrive here Saturday night from Los Angeles.

Survivors include three daughters, Mrs. Lakeland Tillman of Los Angeles, Mrs. Rhea Howard of Van Nuys, Cal., and Mrs. Holly Shuler of Evant; and one son, Tommy Black of Garland.

Photographer Faces Kidnaping Charge

NOCONA, Tex. (AP)— Sheriff Tom Lindsey last night charged Hico photographer Johnny Reed with kidnaping Mrs. H. P. Turner, wife of the manager of the Lone Star Gas Co. office here.

Mrs. Turner's car was found abandoned on a farm road 3 miles east of Montague. The sheriff said there were no signs of a struggle. Keys of the car were under the front seat.

JUST A REMINDER . . .
LESTER OLIVER
BRUNS & GUY
T.V. SERVICE
Across St. From City Hall
1919 26th. St.
Phone HI 3-6653

HOSPITAL NOTES

COGDELL MEMORIAL

ADMISSIONS — Patsy Jo Farr, 1000 Sylvann, Odessa; Hazel Norma Casey, Avenue T and Eighteenth Street; Richard Aaron Hayes, Box 1348; Rachel Rosser, 3702 Austin Avenue; James B. Johnson, 811 Thirty-second Street; Michael Edward Scholl, Box 926; David Slaughter, 3618 North Muskingum, Odessa; Ray Douglas Weber, 2807 Avenue I; Kate Linda Keller, 901 Twenty-fourth Street.

DISMISSALS — Ladd Chambers, Green Hill addition; Elbert Jones, Snyder; C. A. Owen, 2505 Avenue J; Mrs. Jackie Grimmett and baby, 112 Chestnut; Olivia Arguizo, Gen. Del.; Linda J. Richmond, Route 3; Doshia Fargason, 1105 Twenty-sixth Street; Mackie Whitley, Gen. Del.; Delbert Johnson, Arah Route; Zada Taylor, 2807 Avenue X.

Rites Are Held For Fierro Infant

Funeral mass was held at 10 a. m. today for Lorenzo Fierro, infant son of Mr. and Mrs. Francisco Fierro, who died at 5:30 p. m. yesterday at his home on Eleventh Street.

The child was born in Snyder Nov. 7.

The Rev. John Malinowski officiated at services at the Guadalupe Catholic Mission. Burial was in Snyder Cemetery under direction of Bell Funeral Home.

Survivors are the parents.

PUBLIC RECORDS

BUILDING PERMITS:

Robert E. Parks, residence, 2712 Thirty-second Street, $29,000.

FILED IN CIVIL DISTRICT COURT:

William Allen Hoskins vs. Eva Virginia Hoskins, divorce.

Beverly A. Elmore vs. Homer V. Elmore, divorce.

Mr. and Mrs. W. S. Hart, and Larry and Bobby Hart, minors, vs. McClatchy Bros. Trucking Co. Inc., damages and personal injury.

COUNTY CRIMINAL COURT:

August George Jones, charged with contributing to delinquency of a minor and illegal sale of intoxicants, released on $750 bond. Pat Beene, surety.

Nathan Brown, plea of guilty to charge of illegal transportation of intoxicants, $173.30 fine and costs.

WARRANTY DEEDS RECORDED:

Mr. and Mrs. L. T. Norcross, Orange County, Cal., to Mr. and Mrs. Jeff E. Fox, lot 8, block 30, Wilmeth addition.

NEW VEHICLES REGISTERED:

Fred Pitner from Wilson Motors, 1959 Ford two-door.

Jack Berry from Wilson Motors, 1959 Ford Thunderbird.

A. P. Smith from Rotan Motor Co., 1958 Ford pickup.

P. W. Cloud from Lamb Chevrolet Co., 1959 Chevrolet sport coupe.

C. T. McLaughlin from Lamb Chevrolet Co., 1959 Chevrolet sport coupe.

Two Cars Damaged In Accident Here

Two cars were damaged in a minor traffic accident here yesterday.

The accident which occured at the intersection of Avenue S and Twenty-sixth Street involved a 1957 Ford sedan owned by Welex Co., and driven by William Felix Nidiffer, 301 Thirty-fourth Street, and a 1955 Packard sedan driven by Mrs. Reva Lewis Hicks, 1812 Thirtieth Street.

There were no injuries.

Preliminary Hospital Plans Are Approved

The county hospital board and commissioners court have approved preliminary plan sketches for the addition to be built to the hospital, authorized in a recent county bond election.

Leonard Crockett of Odessa, architect, will have the preliminary plans ready within the next few days to take to Austin and review them with the architect of the State Department of Health.

On Dec. 8, representatives of the hospital board and commissioners court will go to Austin to make a formal request for $250,000 in federal Hill-Burton hospital funds as half the cost of construction of the new facilities.

The plan preferred by the board and court has 53 beds, a constant care unit, snack bar, a three-bed post operative recovery room, an additional X-ray room and unit, doubles laboratory facilities, adds another emergency room, has a new minor operating room, has labor and post-delivery recovery rooms on the obstetric floor, has a premature nursery and sectionized nursery care, doubling the size of the nursery.

The hospital board is to hold its monthly meeting tonight at 7:30, hearing monthly reports from Bill Newson, hospital superintendent.

Ever add nutmeats (walnuts, pecans or almonds) to a salad of chicken, celery and mayonnaise?

PAY LESS... Compare the cost of Clabber Girl, ounce for ounce, with that of other leading brands... You'll be surprised!

GET MORE... Clabber Girl is exclusively known as the baking powder with the balanced double action... balanced for uniformity in both mixing bowl and oven.

CLABBER GIRL BAKING POWDER

BALANCED Double Action Means BETTER Baking

SNYDER THEATRES PRESENT TODAY:

PALACE—"BUCHANAN RIDES ALONE"
Western Action In Color
Starring Randolph Scott

STARLITE—"ENEMY FROM SPACE"
Science Fiction
Starring Brian Donlevy

SECOND FEATURE

"ALLEGHENY UPRISING"
Adventure Drama
Starring John Wayne

CANYON DRIVE-IN THEATRE
Big Spring Highway — Phone HI 3-7212

STARTING TONIGHT: BOX OFFICE OPENS AT 6:00. MOVIE STARTS AT 6:30

5 UNIT JETORAMA
MORE THAN YOUR EYES HAVE EVER SEEN!

1 HIGH FLIGHT
RAY MILLAND
YOU'LL NEED SHOCK ABSORBERS!
THRILLS...That Stagger The Imagination!
2 HIGH ABOVE ALL THE REST!
"DESTINATION 60,000"
JET-Packed Excitement! JET-Packed Romance! JET-Packed Danger!
3 THE JET CARRIER In Glowing COLOR!
4 Movie Stunt Pilot IN COLOR
5 "SUPERSONIC AGE" IN COLOR
4 HOURS OF SCREEN ENTERTAINMENT

For the great American feast-day...
the great American beverage
COCA-COLA

"Coke" is a registered trade-mark. Copyright 1958 The Coca-Cola Company.

There'll be friends dropping in . . . family snacks . . . relaxing moments together . . . so many occasions when the good taste of Coke is the right thing to serve. So be sure you have this favorite of the world on hand—Coca-Cola—enjoyed in over 100 countries, over 58 million times a day! Bring home the Coke—today.

REGULAR KING

Drink Coca-Cola SIGN OF GOOD TASTE

Bottled under authority of The Coca-Cola Company TEXAS COCA-COLA BOTTLING COMPANY

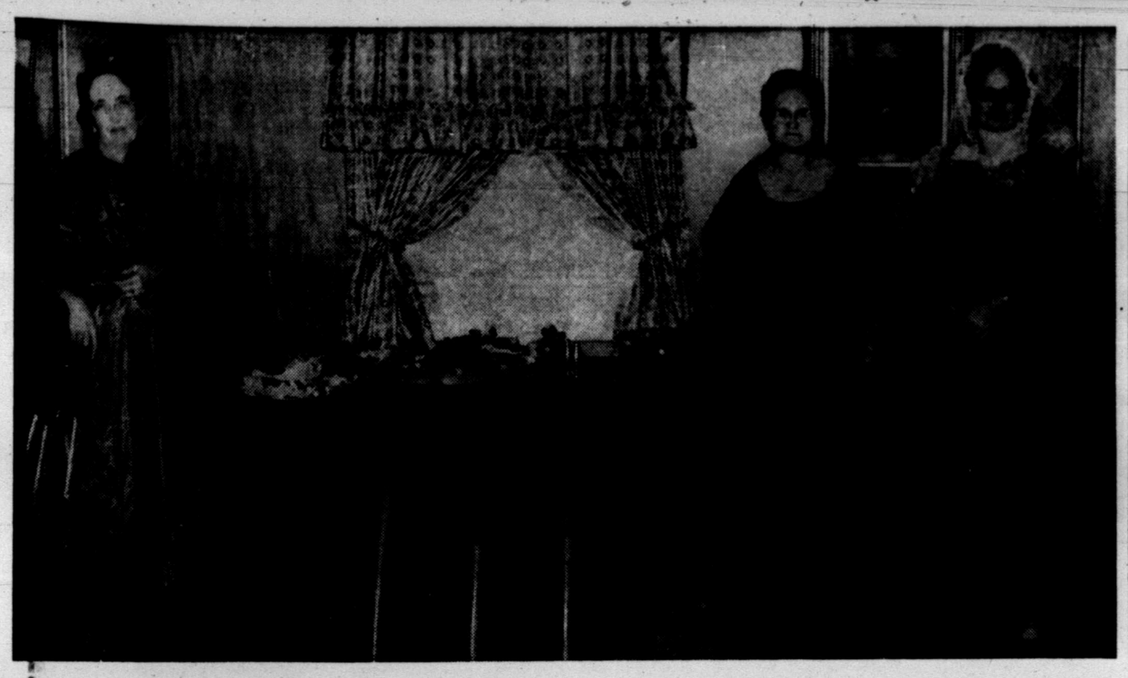

THANKSGIVING LUNCHEON—The Twentieth Century Club held its annual Thanksgiving luncheon Tuesday noon in the home of Mrs. G. W. Hicks, 1812 Thirtieth Street. Members were dressed in costumes depicting the wives of past presidents of the U. S. Pictured above from left to right and the women they represented are: Mrs. C. O. Holder, as Lucy Hayes; Mrs. S. M. Piler, as Dolly Madison and Mrs. Fred Beaty as Rachel Jackson. (Lee Watson photograph)

WOMEN

Hermleigh H-D Club Meeting Held

HERMLEIGH (Spl.)—The Hermleigh Home Demonstration Club met in regular session Tuesday afternoon at 2 o'clock in the home of Mrs. Frank Nachlinger.

The meeting was called to order by Mrs. Sam Houston, president. Minutes were read by the secretary, Mrs. Grover Wall and Mrs. G. E. Chorn gave the treasury report.

The club recessed for the remainder of this year with the next meeting to be in January.

A Christmas party for the members will be held at 2 p.m. December 16th in the home of Mrs. C. L. Banks.

Following the business session, refreshments were served to Mrs. C. L. Banks, Mrs. Grover Wall, Mrs. Ocie Vest, Mrs. Oscar Hooper, Mrs. Fred Campbell, Mrs. E. E. Brock, Mrs. G. E. Chorn, Mrs. Roy Patterson, Mrs. Sam Houston, and Mrs. Frank Nachlinger.

NEWS FROM CUTHBERT

By JULIA GUNN

Mr. and Mrs. Buck Dunn spent last week with relatives and friends in Pawnee, Okla.

The R. C. Womack family has moved into the house recently vacated by the A. C. Kidds at Cuthbert. Mrs. Womacks mother, Mrs. A. S. Hallmark of Normandy, Tex. is visiting them.

Mr. B. W. Jackson was a medical patient in Root Memorial Hospital at Colorado City last week.

Rev. Cal Wright retired Methodist preacher visited old friends around Cuthbert Thursday. He and his wife will make their home in Colorado City.

Mr. and Mrs. Perry Mathis and daughter, Nancy, spent Sunday visiting in Cuthbert.

Walter Grubbs, secretary to Hon. Geo. H. Mahon, of Washington, D. C. and Lubbock, visited briefly in Cuthbert Friday.

Fresh Cranberry And Raisin Pie

Ingredients: 2 ½ cups cranberries, ½ cup seedless raisins, 1 ½ cups sugar, 2 tablespoons flour, ¼ teaspoon salt, ½ teaspoon grated lemon rind, pastry for 2-crust 9-inch pie. 2 tablespoons butter or margarine.

Method: Put cranberries and raisins through a food chopper, using the coarse blade. Stir in sugar, flour, salt and lemon rind. Turn into unbaked pie shell. Dot fruit with butter. Cover with pastry rolled to ⅛-inch thickness. Cut a small gash in top to allow for escape of steam. Bake in hot (425 degrees) oven 15 minutes. Reduce heat to moderate (350 degrees) and continue baking 30 minutes longer or until crust is browned. Serve warm (as you would mince pie). Makes 6 to 8 servings.

NEWS FROM IRA

By AVA MORAN

Recent visitors in the Harold Holladay home were, Mrs. Lois Young and Tommy of Big Spring; Mrs. R. E. Tamplin, Mrs. Don Williams and girls, Mrs. S. N. Treavy and Ralph, Mrs. Truman Davis and children all of Snyder, Mrs. Dell Holdren and Mr. and Mrs. Lee Holladay of Ira.

Mr. and Mrs. Edwin Minor and Vicky of Snyder were Sunday dinner guests of Mr. and Mrs. K. H. Johnson visiting in the afternoon were Mr. and Mrs. Loyd Reeves, Shirley and Sandra of Hermleigh.

Mrs. J. W. Lewis's father, Mr. Richardson is seriously ill in the Cogdell Hospital.

Mrs. Dollie Griffin of Colorado City and Mrs. Ava Moran attended a business meeting for the National League of Postmasters at the Drake Hotel in Abilene last weekend.

Mr. and Mrs. Hubert Webb visited Mr. and Mrs. Grady Suiter last week.

Mr. and Mrs. L. C. Lankford and daughters of Sweetwater, spent the weekend with Mr. and Mrs. E. M. Eades.

Mrs. Dez Bryant is a patient in Root Memorial Hospital, Colorado City.

Mr. and Mrs. Montey Balcum was transferred to Pineland.

Mr. and Mrs. Pete Holly of Odessa visited the H. M. Kruse's Monday.

Bobby Spalding of Florida visited Mr. and Mrs. A. H. Kruse this week.

Mrs. Hugh Moore of Haskell, and Bess DeLoach of Snyder visited relatives here Tuesday.

Ladies Honored With Birthday Party Sunday

IRA (Spl.) — Donna Grey of Dunn and Mrs. Roy Chapman, honored Irene Chapman of Odessa and Fay Stewart of Sweetwater with a birthday party last Sunday.

Those attending were, Miss Mildred Chapman of Midland, Calvin Stewart of San Diego, Mr. and Mrs. Troy Stewart and Lonnie D. of Sweetwater, Jan Holladay of Cuthbert, Mr. and Mrs. Don Grey and daughter of Dunn, and Mrs. Roy Chapman and Benny.

If you want enough cooked rice to fill an 8 ½- or 9 inch ring mold, you'll have to start with 2 cups of raw rice.

Pilgrim Bird Of Today Is Much Larger

The turkey which struts the barnyard today probably wouldn't recognize the gobbler that provided the Pilgrims with their first Thanksgiving feast.

The resemblance between the two birds is comparable to the "before and after" pictures which accompany most body-building advertisements.

The pilgrim bird was a skinny, scraggly, long-legged athlete who toughened up the meat on his bony frame by scooting through the woods at a rapid clip.

According to The World Book Encyclopedia, the modern turkey is an overstuffed, full breasted beauty with a much larger body and short, meaty legs. Exercise for modern adult turkeys consists of walking around the barnyard at a slow, deliberate pace.

Possibly the only joy a turkey raiser gets from a turkey is counting the money after he gets rid of the bird. For turkeys have frail constitutions, miserable dispositions, and must be coddled and coaxed to market.

Trouble starts when mother turkey lays her eggs, and the father turkey does his best to search them out and break them. If the turkey egg hasn't been pecked or stomped into oblivion, it will hatch in 28 days, after being kept at a temperature of 100 degrees — no more, no less.

Then the little turkey gets the vitamin treatment and is carefully guarded until ready for market between the age of four to seven months.

Why do farmers raise turkeys? The answer might be in the Department of Agriculture report that last year turkey raising amounted to more than a 300 million dollar business.

WOMEN'S CALENDAR

THURSDAY

Snyder Garden Club meets at 9 a.m. at the Martha Ann Clubhouse with Mrs. Clifford Terry, hostess.

AAUW will meet at 4 p.m. at the Martha Ann Clubhouse. Mrs. Clyde Cross, hostess.

Cogdell Memorial Hospital Auxiliary general meeting at Martha Ann Club 9:30 a.m. Program topic "Female Cancer."

WSCS spiritual life retreat at Union Methodist Church, 10 a.m. to 2 p.m. Sack lunch at noon.

FRIDAY

Altrurian Club 'Love Feast' at Martha Ann Clubhouse. Mrs C. T. McLaughlin, Mrs. A. C. Preuitt, Mrs. Alvie Dolen and Mrs. Ross Blanchard, Sr., hostesses.

El Feliz Club will meet at the Martha Ann Club at 3 p.m. with Mrs. A. D. Erwin hostess.

Woodman Circle Club meets with Ethel Eiland, 2806 Avenue U at 3 p.m.

SATURDAY

Childrens story hour at Scurry County Library, 9:30 to 10:30 a.m.

SUNDAY

Luncheon at Martha Ann Woman's Club from 12 to 1 o'clock Reservations deadline, 5 p.m. on Saturday.

Roquefort Spread

Ingredients: ½ pound Roquefort cheese, ½ pound cream cheese, 2 tablespoons heavy cream, 2 tablespoons medium sherry.

Method: Have cheese at room temperature. Force Roquefort through a fine sieve. Beat in cream cheese until blended. Beat in cream, then sherry. Makes about 1 pint. If an electric blender is on hand, the Roquefort may be blended with the cream and sherry, then mixed with the cream cheese.

Junior High P-TA Meeting Held Monday

The Snyder Junior High School Parent-Teachers Association held its regular meeting Monday night. Mrs. Fred Beaty, president, opened the meeting with a message of Thanksgiving, after which Rev. Robert Owens offered the prayer of thanks.

The guest speaker, Mr. Joe Bohanon, explained the new Boy Scouts of America Explorer program.

George Murry read a letter to the group from Billie Davis, followed by a film "A Desk for Billie" depicting the hobo childhood of the well known missionary. Stewart Long, a student at Junior High, operated the projector.

The resignation of Mrs. George Whitted, secretary, was accepted and Mrs. Edward Bolger was elected to the office.

The room count prize was won by Mr. Murry's room.

Plainview HD Club Meets

Mrs. Hoyt Andrews was hostess to the Plainview Home Demonstration Club on Tuesday afternoon.

Members answered roll call with suggestions for using leftover turkey, or ideas for making Christmas gifts. Mrs. T. A. Rainwater was elected council delegate to succeed Mrs. Vestal Boothe who resigned.

The club voted to contribute $10 to the United Fund.

Following the business meeting, Ruby Butts, county home demonstration agent, gave a demonstration on livingroom storage.

Mrs. Jake Green, vice president, presided at the meeting. Ten members, and one new member, Mrs. Marion Dabbs, attended.

The club will hold its annual Christmas party on Dec. 16 in the home of Mrs. J. N. Eicke.

Mrs. Marlin James Hostess To Sorority Ladies

Mrs. Marlin James was hostess to the Beta Sigma Phi and members of Lambda Kappa Chapter of Beta Sigma Phi Tuesday evening in her home, 3202 Avenue D. The evening was entertaining with a delightful game of crazy bridge.

Those playing were Tommie Conner, Betty Brunken, Marian Wise, Glenda Moore, Delores Ward, Pat McDonald and Mike Taylor.

Refreshments of coffee and cake was served at the close of the evening.

Hanging Toys On Crib Can Harm Baby's Eyes

WINNIPEG (AP) — A visual training expert warns parents not to hang toys directly over a baby's crib.

Dr. Leo Manas, head of visual training at the Illinois College of Optometry, told a public meeting here that "the percentage of cases of eyes 'turning in' is much greater now than it was 20 years ago—and I'm convinced it's partly becauce of these toys."

If one of a child's eyes turns in, Dr. Manas said, parents should always hand him objects from the side. If the eyes turn out, toys or other objects should be directed straight to the child.

Dr. Manas made his remarks during an address on teaching children to read.

He said the method — phonics or sight recognition — is not important.

"The main thing is to get Johnny to read," he said. And this depends on the child's basic visual skills, along with such things as balance and co-ordination."

"A chimpanzee has 20-20 vision but he can't read. Man is the only animal who can manipulate symbols."

To test a child's visual skills, Dr. Manas said, teachers could use a series of simple tests, the results of which have shown a high correlation to school achievement.

For instance, he said, the teacher might hold up red and blue pencils, one in each hand, and tell the child to look alternately from one to the other. The child's eyes might move smoothly from one to the other, or fall short of the mark, or go beyond.

Dr. Manas said this would indicate how the child's eyes would travel when he is reading.

To further develop visual skills, he said, children should be encouraged to reproduce basic signs, such as circles, rectangles and crosses. A chalk-board would be better than pencil and paper because the child could form a better visual image on the larger area.

Dunn Church Host To Conference

DUNN (Spl.) — The Dunn Baptist Church was host for the Monthly Workers Conference of Mitchell — Scurry Baptist Association Tuesday Nov. 18th.

Approximately 150 persons attended the meeting. Theme of the program was "Latin-American Work".

The executive board meeting and WMU workshop began at 5 p.m. and was followed by dinner served by the host church.

Song service led by Don B. Jones began at 7 p.m. Testimonies were given by two Latin-Americans, Senora Anjelita Barrera and Senor Ramon Cadena, with Mrs. Addie Mahoney acting as their interpretor.

Special music was presented by the First Church of Snyder followed by guest speaker, Rudy Hernandez of the State Evangelistic Staff of Dallas. Subject of his talk was "Evangelizing Latin-Americans in Texas".

A special welcome was given to pastors who have joined the association since the October workers meeting. They include Rev. Bernie Finch, Fluvanna; Rec. T. C. Nipp Ira; Rev. Fred Smith, Payne; and Rev. Don Laing, Dunn.

The next workers conference was scheduled for Monday Dec. 1st. at the First Baptist Church in Colorado City, and will be devoted to the annual Training Union Night.

For your church bazaar: bake date-and-nut loaf in small cans (from frozen fruit juices), greasing the insides of the cans well and leaving room for expansion. Wrap loaves, right in their cans, in pretty paper.

Church Class Meeting Held Tuesday Night

Mrs. Ada Milton and Mrs. Edgar Taylor were hostesses to the Fellowship Sunday School Class of the First Baptist Church in Mrs. Milton's home, 2200 Forty-second Street, Tuesday evening.

Mrs. Willie Jo Henry, president called the monthly social meeting to order, and the class sang a song. The group voted to give dolls to needy children.

Refreshments of pecan pudding topped with whipped cream and spiced tea were served to nine members and one guest.

Pastimes In Sports
By Howard M. Milburn

IN LONDON AROUND 1314 AN EDICT WAS PASSED WHICH PROHIBITED THE PLAYING OF FOOTBALL DUE TO THE MANY DISTURBANCES THE GAMES CAUSED IN THE STREETS.—

Midwest Insurance Agency
1907-40th St. Ph. HI 3-6306

Member Texas Optometric Association
Drs. Blum and Nesbit
OPTOMETRISTS
1825 25th St.
Phone HI 3-3992

We Buy and Sell USED FURNITURE
Barrow Furniture Co.
2112 25th Street Snyder, Texas

STOP—SHOP AND SAVE!
We Give Buccaneer Stamps

12 Bottles **Coca-Cola** Plus deposit on bottles 35c

Pork CHOPS Lb. 49c	Bologna Lb. 35c	Fresh FRYERS Lb. 29c
Fresh Ungraded EGGS Doz. 39c	Wright's Budget Sliced BACON Lb. 39c	Ranch Style COFFEE Lb. 69c
Kimbell's FLOUR 25-Lb. Bag $1.79	Kimbell's Pork & BEANS 300 Can 10c	Mayfield CORN 2 300 Cans 25c
Kim Dog Food can 8c	Pinto BEANS Lb. 10c	Plum JAM 4 12-Oz. Jars 69c
Red Colorado SPUDS 10 Lbs. 39c	Red Delicious APPLES Lb. 15c	Kim Toilet TISSUE 4 Rolls 29c
Green ONIONS Bunch 5c	Fresh Radishes Bunch 5c	Cello Bags Carrots 2 Bags 15c

Prices Good Thursday Evening Through Monday
CATE'S GROCERY & MARKET
AEROPLANE QUALITY & SUBMARINE PRICE
Big Spring iHghway Phone HI 3-9278

This Year Give A PORTRAIT!
. . . The Gift That Keeps On Giving! Good Pictures Cannot Be Rushed. Come In Today!
Craft's Studio
1904-26th Ph. HI 3-5262

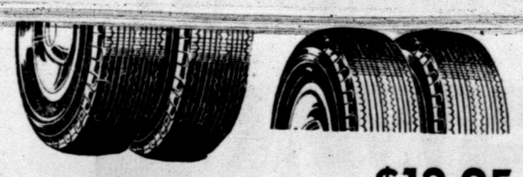

7:50x14 New Treads $12.95
Guaranteed Round. Balanced On Your Car
Central Tire Service
1931-25th St. Phone HI 3-3841

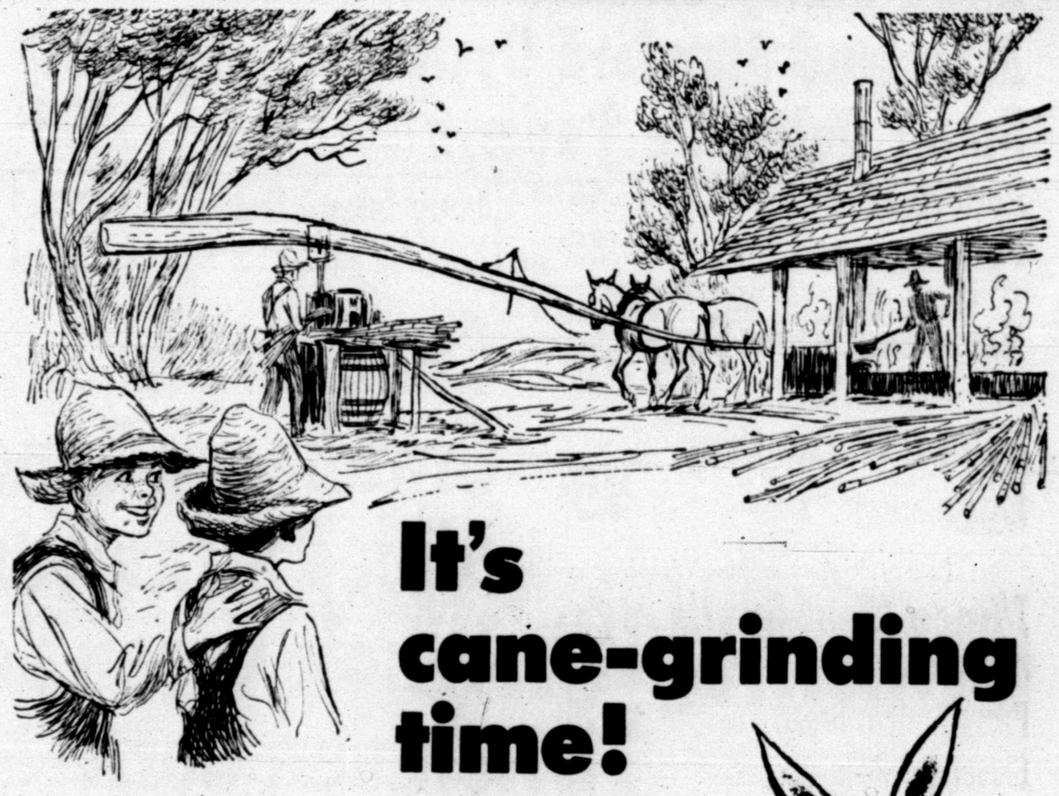

It's cane-grinding time!
...time for
BRER RABBIT SYRUP

BLUE LABEL—for the rich flavor of freshly ground ribbon cane
BROWN LABEL—for deliciously mild sugar-cane flavor

...and the time to serve BRER RABBIT SYRUP is any time. Good morning, noon or night. Delicious on pancakes or waffles...and economical, too!

ALL SAFEWAY STORES WILL BE
CLOSED
Thursday, November 27
THANKSGIVING
Avoid the last minute rush...
Shop Early at Safeway and Save!

USDA A GRADE

Safeway Sells Only the Finest Quality Turkeys... U.S.D.A. "A" Grade... Safeway Sells Turkeys at Only One Price for Toms ... One Price for Hens. All Are U.S.D.A. "A" Grade.

TURKEYS

HENS U.S.D.A. Inspected and Graded — Broad Breast — Ready to Cook — 10 to 14 Pound Average **Lb. 41¢**

TOMS U.S.D.A. Inspected and Graded — Broad Breast — Ready to Cook — 15 to 20 Pound Average **Lb. 35¢**

Other Holiday Meat Buys!

Extra Fancy Chicken Hens Ready to Cook 3½ to 6 Pound Average Lb. 39¢

Maryland Standard Oysters Perfect for Cocktails Pt. Can 99¢

Small Beltsville Turkeys 4 to 8 Pound Average Perfect Eating, Ready to Cook Lb. 53¢

Pork Roast Boston Butt — So Juicy and Tender Lb. 45¢

Pork Sausage Wingate — Regular or Hot 1-Lb. Roll 35¢

Long Island Ducks Perfect for Roasting Ready to Cook Lb. 55¢

There Are No Finer Eggs Than Safeway Eggs!

Breakfast Gems Eggs Grade A Quality — Medium Size Truly a Breakfast Treat Doz. 49¢

Cream O' the Crop Eggs Grade AA Quality Large Size Doz. 59¢

Bakery Feature of the Week!

Mince Meat Snails Skylark — Regular 23c. Thursday, Friday and Saturday Only 7-Oz. Pkg. 19¢

Party Protein Bread Skylark 1-Lb. Loaf 29¢

Cloverleaf Rolls Skylark — 6 and 6 Brown and Serve 13-Oz. Pkg. 23¢

Fruit Cakes

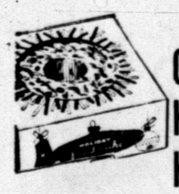

Curtsy Sliced Bar 14-Oz. Pkg. 79¢
Holiday Loaf 14-Oz. Pkg. 59¢
Holiday Ring 1-Lb. 5-Oz. Pkg. 89¢

Banquet Dinners Frozen — Chicken, Beef or Turkey 11-Oz. Pkg. 59¢

Green Peas Bel-air Frozen — So Tender and Easy to Prepare 2 10-Oz. Pkgs. 29¢

Green Giant Corn Cream Style Golden 303 Can 19¢

Green Giant Peas Tender — Nourishing 303 Can 19¢

Chicken of Sea Tuna Chunk Style — Green Label No. ½ Can 33¢

Eagle Chili Powder — Adds Flavor 1-Oz. Bottle 15¢

Brer Rabbit Syrup Blue Label 12-Oz. Bottle 25¢

Brer Rabbit Syrup Brown Label 12-Oz. Bottle 25¢

Red Apples Delicious Medium Size Lb. 13¢

Texas Yams Kiln Dried. Perfect for Baking Lb. 9¢

Yellow Onions Just Right Flavor Lb. 5¢

Cranberries Ideal for Cranberry Sauce 1-Lb. Pkg. 21¢

Edwards Coffee All Grinds — Buy, Try, Compare — Why Pay More? 2-Lb. Can $1.47

Cane Sugar Imperial or Domino — Special Buy for Your Holiday Baking 10 Lb. Bag 89¢

Cranberry Sauce Ocean Spray — Jellied or Whole — Adds the Finishing Touch to Your Thanksgiving Table 300 Can 21¢

Sliced Strawberries Bel-Air Frozen — for a Perfect Dessert 10-Oz. Pkg. 19¢

Whole Green Beans Del Monte — Tender, Rich in Garden Flavor 303 Can 23¢

Golden Corn Highway — Whole Kernel — Extra Tender 2 12-Oz. Cans 25¢

Holsum Olives Thrown Stuffed Manzanilla #8 5-Oz. Jar 29¢

Crispy Crackers Busy Baker Fresh — Perfect with Salads 2-Lb. Box 45¢ 1-Lb. Box 23¢

Mexicorn So Tender and Delicious 2 12-Oz. Cans 39¢

Niblets Corn Perfect for Thanksgiving 2 12-Oz. Cans 35¢

Pecan Halves Funstens 3-Oz. Can 39¢

Paper Plates Diamond Lunchette 8-Ct. Pkg. 15¢

Faultless Starch Blued and Perfumed 2 12-Oz. Boxes 29¢

Lux Toilet Soap Pink — for Lovelier Skin 2 Reg. Bars 19¢

Lux Soap Flakes Ideal for Dishes Large Box 33¢

Silver Dust Blue Detergent — Washes Whiter Large Box 33¢

Surf Detergent 5c Off Large Box 27¢

ALL Detergent Extra Fluffy 3-Lb. Box 75¢

For The Finest Holiday Produce Be Sure Yours is From Safeway!

Pascal CELERY Fresh, Crisp, Green Crunchy, Sweet. Truly a Thanksgiving Must. Stalk 15¢

Pumpkin Libby — TPerfect for your Pumpkin Pies That Are a MUST for the Thanksgiving Feast. 2 303 Cans 23¢

Mince Meat Little Cook — For your Mince Pies and desserts. Made from selected quality ingredients blended from a famous Recipe. 9-Oz. Pkg. 23¢

Fruit Cocktail Town House — Gay color, rich flavor for gelatin salads or desserts. Five delicious fruits. 3 No. 2½ Cans $1.00

Stuffing Bread Mrs. Wright's — Available Friday and Saturday, Nov. 21-22 Only 1½-Lb. Pkg. 26¢

Lucerne Egg Nog Mix A Happy Note for the Holidays Qt. Ctn. 55c

Rinso Blue Detergent For a Whiter Wash Large Box 32¢

Pine Deodorant Wizard — Push Button 6-Oz. Can 63¢

Wizard Deodorant Spring Bouquet 6-Oz. Can 63¢

Liquid Starch White Magic — Makes Ironing Easier Qt. Bottle 19¢ ½-Gal. Jug 37¢

SAFEWAY

In Snyder

Prices effective Thursday, Friday and Saturday, Nov. 20-21-22

We reserve the right to limit quantities. No sales to dealers.

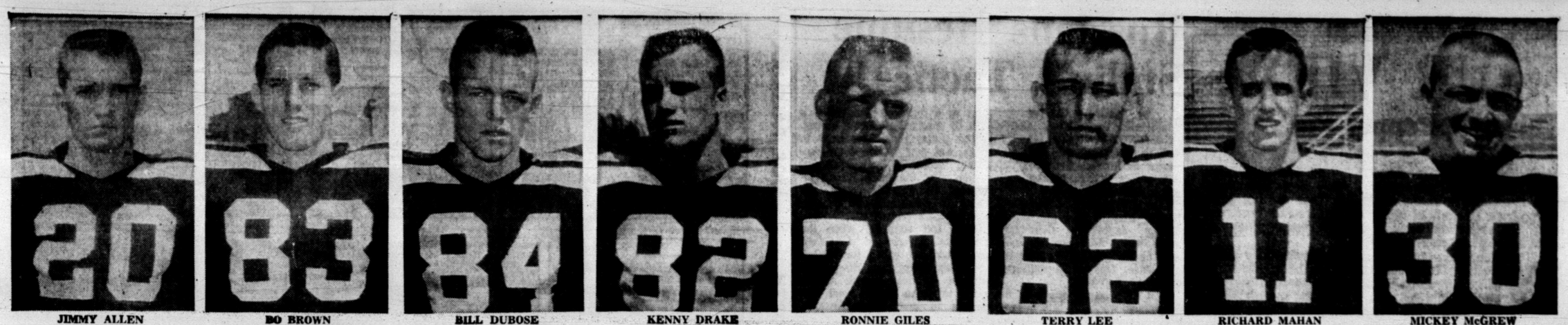

JIMMY ALLEN — BO BROWN — BILL DUBOSE — KENNY DRAKE — RONNIE GILES — TERRY LEE — RICHARD MAHAN — MICKEY McGREW

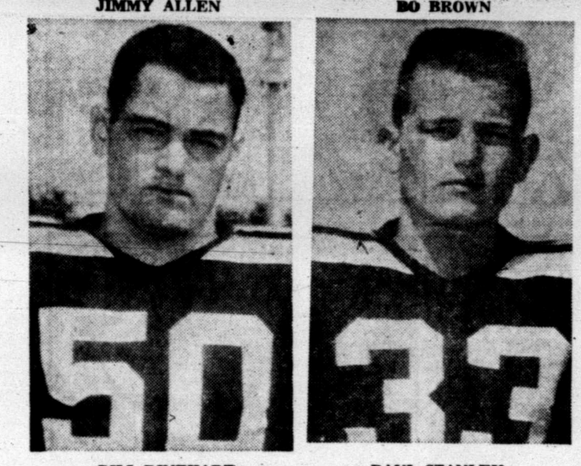

BILL RINEHART — PAUL STANLEY

END SKULBOY CAREERS—Pictured are the 10 Tiger seniors who'll suit up for the last time for the Black and Gold gridders tomorrow night against the Lake View Chiefs at Tiger Stadium. (Lee Watson photograph)

10 Tigers In Farewell Tilt

Ten Tigers will end their schoolboy football careers tomorrow night when the Bengals take on the Lake View Chiefs in a District 3-AAA contest at Tiger Stadium.

Coach John Conley has announced that the 10 seniors will serve as co-captains for their final appearance.

Three of the seniors are two-year lettermen and are seeking their third letter award this season. They are center Bill Rinehart, halfback Jimmy Allen and fullback-guard Mickey McGrew.

Six of the other seven seniors are one-year lettermen. They are ends Kenny Drake and Bill Dubose, tackles Ronnie Giles and Terry Lee, quarterback Richard Mahan and fullback Paul Stanley.

End Bo Brown, the 10th senior came up to the varsity this season from the "B" team.

The Tigers will be badly crippled up for tomorrow's season finale. Halfback Dick Hayes is in the hospital suffering from virus and his replacement, John Weaver, has a sprained ankle.

Hayes may possibly be released from the hospital today but it's certain he won't be able to go at full steam for tomorrow's game.

Just how Weaver's sprained ankle responds to treatment will determine whether or not he'll see action tomorrow.

Tackle Terry Lee has been ill most of the week and although he may recover in time to play tomorrow, he won't be at full strength.

And fullback Paul Stanley is still nursing a sprained ankle. Stanley suffered the ankle injury in the Colorado City game about a month ago and he's been out since although he's been used sparingly on defense.

Stanley had just about recovered from the ankle injury a few days ago but re-injured it in practice. The 168-pound fullback is the second leading Tiger ground gainer with 420 yards gained in 102 trips for a 4.1 average.

Tomorrow's game with Lake View will be the fifth meeting between the two schools. The Tigers have won three of the first four games with the other ending in a 0-0 tie. The scoreless deadlock came in the second meeting of the Tigers and Chiefs in 1951. The Tigers won the first game in 1950, 34-7.

The Tigers then won 46-0 in 1956 and 40-0 last year.

SPORTS

BUCKIN' THE LINE

By BUCK FRANCIS
News Sports Editor

THE TIGER FOOTBALLERS need 26 points against Lake View tomorrow night for their sixth straight season to score 200 points or better.

In nine games this season the Bengals have scored 174 points to 167 for the opposition.

The Tigers have scored 200 points or better since and including the 1953 season when the Bengals tallied 208 points, the Tigers' last year under Speedy Moffett.

Scoring in the past four years under John Conley shows 206, in 1954, 291 in 1955, 292 in 1956 and 228 in 1957.

The Tigers have averaged 254 points per season under Conley not including this season.

This is the first year since 1954 that the Tiger opposition has scored more than 100 points. Tiger foes this season have registered 167 points. In 1954 the Tigers yielded 144 points. In between, the enemy scored 79 in 1955, 39 in '56 and 89 in '57.

1958 Offense Among Best

Although the point totals don't show it, this year's Tiger offense is just about as potent as the Tigers have had under Conley, maybe with the exception of the powerful 1955 team.

The Tigers haven't had the ball as much this season as in past years because the opposition has been able to hold on to the pigskin more.

As the old saying goes, "you gotta get your hands on the ball to score."

The Tigers will be meeting one of the toughest defensive teams in the district tomorrow night and they'll really have to "hump it" if they are to get over the 200 mark for the season.

Another streak that's in danger tomorrow night (unless the local fans rise to the occasion) is an attendance streak.

The Tigers have drawn at least 3,000 fans (paid) for 18 consecutive home games. Not since the Plainview game, Oct. 29, 1954, have the Tigers failed to attract at least 3,000 fans for a home contest.

The current 3,000 or better string started with the Breckenridge game in '54 when 3,919 paid to see the Tigers and Buckies do battle on Nov. 12.

Last Year Best Gate Season

The best year the Tigers have had attendance-wise was last season when the Bengals averaged 5,771 paid admissions in three games. A fourth game last season was canceled because of snow.

By seasons since 1953, the Tigers have had attendance averages as follows: 1953—2,413; 1954—2,540; 1955—4,565; 1956—3,818; 1957—5,771.

In four games this season the Tigers have averaged 3,809 paid admissions at home.

We don't believe the fans here will let the Tigers down for this final game tomorrow night.

A good turnout would certainly be an inspiration to the players themselves and more especially to the 10 Tiger seniors who'll be closing out their schoolboy grid careers.

The Colorado City 7th graders won six of seven games this fall with the lone loss coming at the hands of Snyder, 20-0. In a return engagement, though, C-City won over the locals. 14-6.

Largest daily double payoff during the Washington Park meeting at Arlington Park during 1958 was $330.60 when Puritonion and Romberg scored on Aug. 7.

TCU's Floyd Is Lineman Of The Week

By HAROLD V. RATLIFF

FORT WORTH, Tex. (AP) —Big Don Floyd, who plays such perfect football spearheading the mighty Texas Christian line that he has had only one small penalty called against him, was "tickled to death" today at being named national Lineman of the Week by The Associated Press.

His coach, Abe Martin, rejoiced too. "We're real proud of Donnie," Martin said. "He certainly is deserving of the award. He's done a grand job for us all fall."

It was the work of the 215-pound tackle in the game with Texas last week that earned him the honor. Martin said "this game was probably the finest of any of the TCU linemen this year. He made several of the best moves I ever had a lineman make for me at TCU."

Against Texas, Floyd was credited with 10 tackles and came up with two big plays, one setting up the clinching touchdown and one stopping a dangerous Texas drive as the Horned Frogs beat the Longhorns 22-8 and pulled to the top of the Southwest Conference race.

Also, during the game Floyd twice dropped Texas backs for long losses to kill budding drives.

"You know only about 10 or 11 guys a year can receive this honor," said Floyd. "I just hope I'm deserving and I do feel that the Texas game was the best of my football at TCU. I want to thank my coaches and teammates and I know some of the other fellows are as much deserving of this away."

Floyd won the honor in a week that saw some great games turned in by linemen over the country. He was the second tackle to be elected Lineman of the Week this season. Bill Leeka of UCLA was the other. Others getting the award have been im Chastain, Michigan State center.

Spikes Adept In Getting 'Extra' Yard

FORT WORTH (AP) — Jack Spikes decided a fullback should be good for more than three yards so he's now leading the Southwest Conference in ball-carrying and Texas Christian toward the Cotton Bowl.

The big fullback has rolled up 494 yards on 98 runs and that's an average of better than five yards.

"One thinks a fullback is usually just good for three yards but I want more than that," he says.

His opponents this season have found Spikes one of those guys who lunges for that extra yard and in so doing he often has come up with the big play.

Most notable were his 39-yard run against Arkansas that set up the winning touchdown and his 16-yard sprint that paved the way for the tying score against Texas last week.

His last run in the Texas game was for 15 yards and allowed him to take the conference lead in ball-carrying by one yard over Larry Hickman of Baylor.

Spikes says he wants to win the rushing championship "so we can keep it in the family." A TCU player has led the league the past three years—Jim Swink in 1955 and 1956 and Jim Shofner in 1957.

Spikes, a 198-pounder, is from Snyder, Tex.

Coach Abe Martin says "Jack is a truly great back. I think he's the toughest runner in the league. His faking has paid off for us, too. His speed is his greatest asset—he's a natural halfback but I'll take him at fullback, too."

Scots, Nederland In Showdown Tilts

By HAROLD V. RATLIFF
Associated Press Sports Editor

Defending Champions Highland Park and Nederland are expected to return to the state playoffs in the upper classes of schoolboy football this week but the same can't be said for a couple of them in the lower divisions.

Highland Park and Garland fight it out Friday for the Dist. 7 championship of Class AAAA with Highland Park heavily favored. Ten champions will be determined this week to round out the playoff bracket.

In Class AAA, where eight champions already have been decided with eight more to go, Nederland faces Beaumont French for the Dist. 11 crown. The Bulldogs will be expected to make it.

The feature game of Class AA, which is in its opening round of the state playoffs, matches unbeaten powerhouses Terrell, the defending champion, and Bonham. This could be the toughest game of them all for Terrell, which now has won 24 straight.

Down in Class A Mart, one of the co-champions, faces trouble against undefeated, once-tied Madisonville, the highest scoring team in the state with 403 points. White Oak, the other co-champ which has romped to 402 points, gets twice-beaten Edgewood in the opening round.

Friday there will be this schedule with these predictions:

CLASS AA

Abernathy over Dimmitt at Plainview (day).
Crane over Spur at Crane (night).
Stamford over Perryton at Childress (day).
Cisco over Granbury at Brownwood (night).
Bowie over Grapevine at Denton (night).
Terrell over Bonham at Richardson (night).
Gilmer over DeKalb at Texarkana (night).
New London over Marlin at New London (night).
Brady over Belton at Belton (night).
Schulenburg over Rockdale at Rockdale (night).
Liberty over A&M Consolidated at Liberty (night).
Gonzales over Goliad at Gonzales (night).
Pearsall over Freer at Pearsall (night).
Mercedes over Taft at Taft (night).

CLASS A

White Deer over Gruver at White Deer (night).
Farwell over Idalou at Littlefield (day).
Plains over Rotan at Big Spring (night)
Mason over Merkle at Coleman (night).
Crowell over Keller at Olney (night).
Talco over Honey Grove at Paris (night).
White Oak over Edgewood at Edgewood (night).
Madisonville over Mart at Mexia (night).
Elgin over Waco Midway at Waco (night).
Waller over Warren at Dayton (night).

The Junior Class Presents
A Play In Three Acts
"Bull In A China Shop"
By C. B. Gilford
HIGH SCHOOL AUDITORIUM
Monday & Tuesday
November 24 and 25
8 P.M.
Tickets . . .
Students 50c
Adults 75c

Visual Care At Reasonable Cost!
You do not have to pay excessive prices. We charge only actual cost of lenses and frames—plus fee for examination and fitting of glasses.
Call Today For Appointment
Dawson Optometric Clinic
1906-26th St. Phone HI 3-4503

SMITH PREDICTS

Froggies To Win Big'un From Rice

By Dr. Allen N. Smith

With the chips down from coast to coast, next Saturday's games will find the leading teams in college football in a last gasp attempt to retain their high ratings.

This will probably hold true at Houston where Texas Christian, No. 9 in the Smith Touchdown Tendency System of Ratings, grapples with Rice in a struggle which the latter has been pointing for all year. In this showdown affair, the System sees Texas Christian overpowering the Owls by 7.

This week's pickings:

MAJOR GAMES

Air Force over New Mexico by 19
Alabama over Memphis State by 20
Arizona State over Arizona by 20
Arkansas over Texas Tech by 19
Auburn over Wake Forest by 21
Boston Univ. over Connecticut by 13
California over Stanford by 8
Clemson over Boston College by 6
Coll. of Pacific over San Diego St. by 41
Colorado over Colo. State U. by 13
Dartmouth over Princeton by 1
Davidson over Furman by 6
Detroit over Dayton by 7
Florida over Fla. State by 7
Georgia over Citadel by 20
Harvard over Yale by 7
Holy Cross over Marquette by 8
Iowa over Notre Dame by 7
Lehigh over Lafayette by 6
Louisiana State over Tulane by 14
Maryland over Virginia by 13
Miami (Fla.) over Houston by 1
Mich. State over Kansas St. by 20
Missouri over Kansas by 7
North Carolina over Duke by 7
No. Texas over Louisville by 19
Northwestern over Illinois by 6
Ohio State over Michigan by 14
Oklahoma over Nebraska by 27
Oregon State over Oregon by 8
Purdue over Indiana by 14
Rutgers over Columbia by 20
San Jose St. over Iowa State by 6
So. California over UCLA by 7
So. Carolina over N. C. State by 7
So. Methodist over Baylor by 13
Syracuse over West Virginia by 7
Tennessee over Kentucky by 6
Texas Christian over Rice by 7
Trinity (Tex.) over Texas Western by 1
Washington State over Washington by 6
West Texas over New Mex. A & M by 1
Wichita over George Wash. by 8
Wisconsin over Minnesota by 14
Wyoming over Brigham Young by 6
East Texas over Sul Ross by 33.
Louisiana Tech over Northeast Louisiana by 1.
McMurry over Eastern New Mexico by 20.

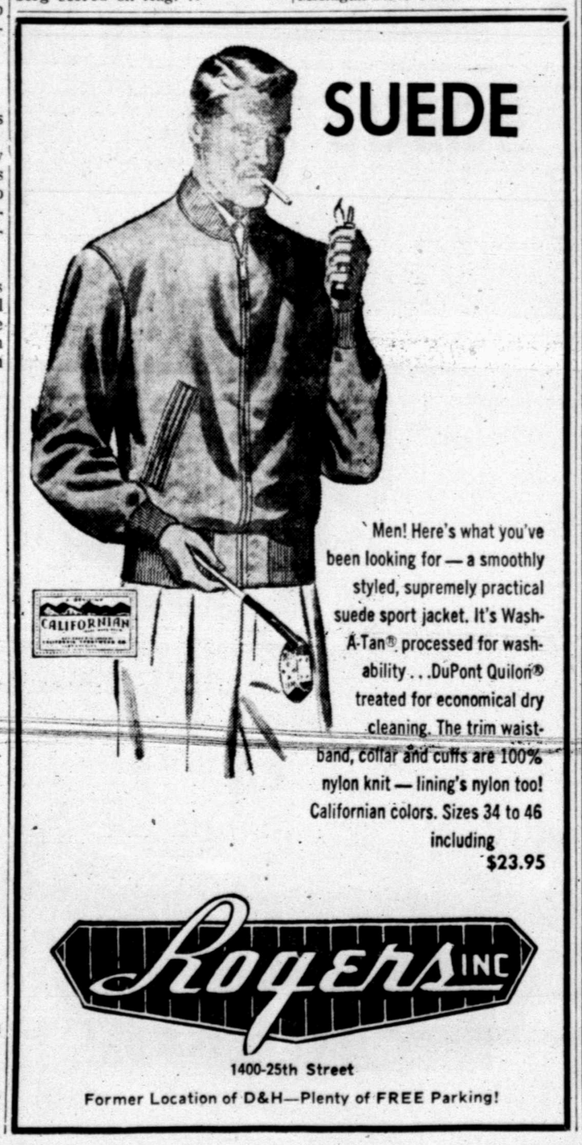

Men! Here's what you've been looking for — a smoothly styled, supremely practical suede sport jacket. It's Wash-A-Tan® processed for washability . . . DuPont Quilon® treated for economical dry cleaning. The trim waistband, collar and cuffs are 100% nylon knit — lining's nylon too! Californian colors. Sizes 34 to 46 including $23.95

Rogers INC
1400-25th Street
Former Location of D&H—Plenty of FREE Parking!

Savings You'll Appreciate!
RAINBOW MARKET—1614-25th St.

PEACHES Cal Top No. 2½ Can . . . . . 3 FOR 89c
Corn Meal Kimbell's 5-Lbs. 39c
Ice Cream Gandy's Pint 19c
FLOUR Gladiola . . . . . 5 Lbs. 39c
PICKLES Diamond, Sour or Dill, Qt. 29c
POTATOES No. 1 Red 10-Lbs. 39c
PINEAPPLE Diamond Sliced No. 2 Can 29c
SLAB BACON Whole or Half, Sugar Cured, Sliced Free, Lb. 49c
Cured HAMS Ready To Eat 10 to 12-Lb. Avg., Lb. . . . 55c
Tall Korn Tra-Pak BACON Lb. 55c
DRESSED HENS Local Dressed Lite Weight, Lb. 39c
Fresh Pork LIVER Lb. 29c
Whole, 10 to 12-Lb. Lean Pork Shoulder Lb. 45c
DRY SALT JOWLS For Boiling Lb. 25c
All Sizes of Turkeys, Ducks, Hams, Fryers & Hens
RAINBOW MARKET
1614-25th St. Store Hours: 7 a.m. to 10 p.m. Phone HI 3-3802

OUR VIEW

Near East Pepper Pot

THE HOUSTON CHRONICLE:

With the Red Chinese artillery pointed at Quemoy still barking only sporadically, some new Communist move elsewhere is in the cards The Reds are not going to drop their strategy of applying pressure now here, now there, for sooner or later, they feel certain, they will break through to another gain.

The Near East appears to be the most likely spot.

The incident in which the plane being flown by King Hussein of Jordan was ordered to land in Syria by United Arab Republic jets is only the most sensational of several recent developments in that part of the world. Jordan claims the affair was an attack to kidnap Hussein and force him to abdicate in favor of a pro-Nasser government. The U. A. F. explains that the aircraft was crossing Syria without proper clearance.

Pro-Egyptian rioting swept through Iraq recently. When Nasserite Col. Abdel Salam Aref returned to Baghdad from his virtual exile as ambassador to Bonn he was arrested. Still, a pro-Nasser coup seems a distant possibility, and at an early date.

Israeli and United Arab Republic troops exchange shots on the border.

The new pro-Nasser government of Lebanon welcomes back Egyptian Gen. Abdul Hamid Ghaleb as ambassador. Ghaleb, Nasser's No. 1 trouble shooter, had been ejected by pro-Western former Foreign Minister Charles Malik.

Turkey's economic difficulties are increasing despite some long-overdue American assistance. The Kurds in Turkey, Iraq and Iran are being stirred up by Soviet agents. Iran is under increasing Russian pressure.

Almost anything can happen in this restive area, and something is almost certain to occur. It is a made-to-order sea of troubled waters in which the Reds are fishing. The situation in the Near East appears to be potentially as explosive today as it was some months ago when the coup was staged in Iraq.

That Inevitable Crisis Appears

By HAL BOYLE

NEW YORK (AP) — We have just survived one of those storms of doubt that shake family life to the roots.

It was a new crisis in an old belief—a crisis for which I was quite unprepared.

Without any warning my daughter, Tracy, who is nearly half-past five, looked up from the floor, and asked: "Daddy, do you think there's a Santa Claus?"

"Well, if there isn't," I replied absent-mindedly, "I don't know what the Democrats will do in 1960."

"Well, you know what I hear? I hear there ain't really any Santa Claus at all. It's just your father and mother all the time."

"Where did you hear that?"

"Never mind," said Tracy, leering up craftily. "But the word's going around. All the kids are talking about it."

There was a lengthy silence as my mind churned frantically. Long ago I had clipped out that fine old newspaper editorial, "yes, Virginia, there is a Santa Claus," foreseeing that some day it would come handy in just such an emergency. But I couldn't remember where I'd put it.

"Well, Daddy, what do you think about Santa Claus?" prodded Tracy. "Tell me truly."

"When I was a little boy we used to hang up our stocking every Christmas eve," I replied evasively. "And we always tried to get the biggest stocking we could find. We hoped Santa Claus would fill it up.

"The next morning, sure enough, it was full of nuts and candy—an orange every day then. What do you think of that?"

"It sounds to me like Santa Claus was pretty hard up in those days," said Tracy in one of the classic understatements of the on the sofa. She held a pencil and paper.

"Daddy, there are an awful lot of liars in this neighborhood," she said, smoothing out her dress.

"I mean about Santa Claus. They been saying it's just your father and mother. But I went to the department store with Mommy this afternoon. And guess who I saw.

"Santa Claus himself! He's even fatter this year. He's even fatter than"—words failed her for a moment — "He's even fatter than you."

I mulled over this insult. Tracy handed me the paper and pencil.

"I want you to help me write a letter to Santa Claus and tell him what I want him to bring me for Christmas."

"Why," I suggested, "don't you go back to the department store, climb up in old Santa's lap, give him a big kiss, and tell him yourself?"

"I'm scared to—after the things I've been saying about him the last two weeks," said Tracy. "I think we'd better deal with him by mail."

Young Chaplin Must Pay $150 Per Month

LOS ANGELES (AP) — Charles Chaplin Jr. must pay $150 monthly support to his estranged wife pending the trial of their divorce suit.

Susan Magness Chaplin, 22, is expecting a child in June. They married last August.

The Chaplins told Superior Court Wednesday there was no hope for a reconciliation.

Chaplin, 33, an actor, said he gets $500 a month from a $150,000 trust fund established by his father.

Russians Resume Stalin's Tactics

By JAMES MARLOW
Associated Press News Analyst

WASHINGTON (AP) — The West is confronted with a savage change in Russian and Red Chinese tactics that looks like a return to Stalinism.

What is happening at Berlin and Quemoy may be only the first in many aggressive Communist moves which from now on could keep the Western Allies jumpy and off-balance. This would require a long-range Red plan.

Or it may be an effort by the Communist world to regain some of the ground it lost last summer when American troops moved into Lebanon and British troops went into Jordan.

Stalin's policy was to give the West no rest, to keep it off balance, test its willingness to resist, grab what he could. He pressured Turkey and Iran, and Greek Communist guerrillas tried to take over their country's government.

In all three cases the United States resisted and Stalin backed down. He made hay in Czechoslovakia which was too far inside the Iron Curtain to get direct help. The Communists took over from within.

In 1948 he tried to force the United States, Britain and France out of their occupation of West Berlin — which is 110 miles inside Red-run East Germany — by completely blockading any overland supplies for West Berlin.

The United States smashed this blockade with its airlift and Stalin gave up on that one. Then, with Russian help, the Korean Communists began their war. The United States had to go to war to block them.

But this proved Stalin's worst blunder. His terror tactics drove the Western countries into active military alliance and stimulated the United States into an arms program that has never ceased.

It was the last thing the Soviets wanted. When Stalin died, the new Soviet boss, Nikita Khrushchev, not only denounced him as a murderer but called a halt to unconcealed terror tactics.

The Soviet Union continued to push, but now it was by persuasion, economic help, peaceful means. Yet the more Russia increased its military power, the more it blustered and became even more overbearing.

Then last summer, when the Lebanese government feared overthrow and called for American help, President Eisenhower sent in American troops. At the same time the British went into Jordan to save King Hussein's throne.

Suddenly Western troops were in the Middle East, right under Russia's nose. Russia growled but did nothing.

The world got a picture of a tough, determined West and an ineffectual Russia. It was while the American and British troops were still in the Middle East that Khrushchev made a sudden, surprise visit to Peiping.

Almost at once the Red Chinese began their bombardment of Chiang Kai-shek's Nationalist troops on the offshore island of Quemoy.

The United States was tough. It backed Chiang, refused to force him to retreat from Quemoy which was not actually necessary for defense of his main forces on Formosa. The reason given: It was a matter of principle to refuse to yield under fire.

While the shooting was still going on at Quemoy, Khrushchev made another aggressive thrust. This time he demanded the Western Allies get out of Berlin and leave it to the East German Reds.

This was a return to Stalin's pressure against Berlin, although it remains to be seen whether the Communists will try the blockade method again. The West has refused to budge.

No one can predict whether Khrushchev's beginning at Berlin will develop into crisis or whether, while the fire he lit at Berlin still burns, he'll push somewhere else.

Flight In Fringes Of Space Outlined

By JOHN BARBOUR
Associated Press Science Writer

NEW YORK (AP)—The whine and roar of the rocket is enormous.

An invisible force presses you back into your seat and you feel your weight has suddenly doubled or tripled.

You are riding a rocket plane that will power you and perhaps 35 other passengers more than 5,000 miles to Moscow in less than two hours.

This picture of flight along the fringes of space was reported by Dr. Robert Cornog of Space Technology Laboratories to the meeting of the American Rocket Society.

For five full minutes the battle between rocket and gravity will push you back with an acceleration faster than you've ever felt before.

At the end of five minutes, you'll be hurtling along at about 8,000 miles an hour some 30 miles over the world. The rocket plane has already covered 500 to 1,000 miles.

Suddenly the noise is gone, the acceleration slackens. The rocket plane booster breaks away and returns to its base—and now you and your fellow passengers are gliding toward your destination.

The inside of the passenger compartment is less luxurious than the big jet planes that span the globe—but the time you spend flying is small.

Cornog said that such a plane could be commercially in operation in 10 years or so. The passenger fare would be half as much as comparable trips by jet—and would be faster too, he said.

In fact, jet passenger planes will be stuck at speeds less than the speed of sound for at least the next 10 years, Cornog said.

The military will probably have passenger and freight type rocket gliders, as well as bombers long before they are commercially practical, he added.

The Air Force has had a program called Dyna-Soar under way for sometime. It intends to develop a rocket-propelled ship capable of gliding around the earth.

Because of the stresses of this type of travel, passengers may have to undergo physical examinations to make certain they have no serious heart ailments or other medical problems.

Cornog said the passenger glider would use a rocket engine of less than 50,000 pounds thrust—about a third as powerful as either the Jupiter or Thor 1,500-mile range ballistic missiles.

Crossword Puzzle

ACROSS
1. Sheltered nook
5. Seal
8. Sear
12. State
13. Belonging to us
14. Press
15. Modern section of Istanbul
16. Shoshonean Indian
17. Lightly cooked
18. Ages
19. Negative
20. Highest point
21. Orderly
23. Engrave
25. Play the violin
27. Beam
28. Preposition
30. Edible tuber
31. Alternative
32. Note of the scale
33. Actor's signal
34. Per
35. Away from
36. Patient
38. Stringed instrument
39. Cease
40. Windmill sails
42. Office holders'
44. Body bones
47. Vessel
48. Jap. porgy
49. Minute quantity
50. Gaelic
51. Self
52. Bargain
53. Ogle
54. Hank of twine
55. Killed

DOWN
1. Cod, Ann, etc.
2. Above
3. Porch
4. Rubbed out
5. Forger
6. Car
7. Omission
8. Robbery
9. Spinachlike plant
10. Bulblike base of a stem
11. Leg joint
22. High up
24. Sully
25. Small pocket
26. Cold
28. Not safe
29. Tip
33. Head of a column
35. Dispossession
37. Marsh
38. Rent
40. Adam's son
41. Donned
43. Hindu mendicant
45. Tree trunk
46. Saw-billed duck

B	O	G		O	S	A	G	E		F	R	A
A	I	L		A	P	S	I	S		L	E	T
G	L	A	S	S	E	S		S	T	A	T	E
		N	A	I	D		S	E	A	M	A	N
S	A	G	K	S		T	U	N	N	E	L	
T	R	E	E		T	R	I	C	K		I	O
E	M	S		W	H	I	T	E		H	A	L
P	A		P	A	R	E	S		S	E	T	A
		D	O	O	R	E	D		T	H	I	E	F
B	I	R	E	M	E		L	E	A	N		
E	L	A	T	E		C	O	N	D	O	R	S
A	L	L		S	A	I	N	T		U	L	A
R	O	E		T	I	D	E	S		S	S	E

Solution of Yesterday's Puzzle

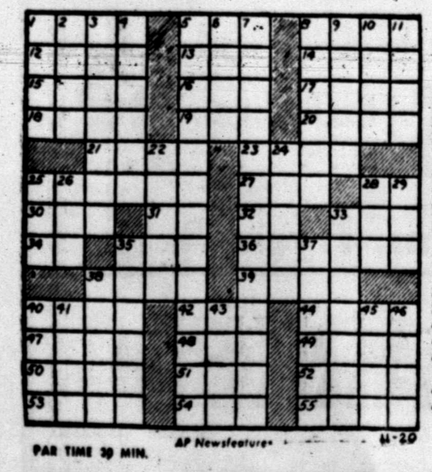

PAR TIME 30 MIN.

AP Newsfeatures

DENNIS THE MENACE

MISS YOUR PAPER?
DIAL HI 3-5486
Before 6 weekdays—9:30 Sunday

JOE PALOOKA

MARY WORTH

THE SAINT

KERRY DRAKE

LITTLE LULU

DIXIE DUGAN

FERDINAND

GRANDMA

REX MORGAN

MISSING SINCE HALLOWEEN

Young Actor's Body Is Found

HOLLYWOOD (AP) — Like teenagers' idol James Dean, Tom Pittman was considered one of Hollywood's most promising young actors.

Like Dean, he was moody, a habitue of coffee houses. He never owned a suit—"I never go any place where you have to wear suits."

Like Dean, he had one love—speed. Both owned 175-m.p.h. Porsche Spyder sports cars.

Dean died in his when it crashed on a highway near San Luis Obispo, Calif., three years ago.

Pittman's career was just beginning to roll. Friends say he earned at least $60,000 this year in radio, television and film roles. He appeared in "The Proud Rebel" with Alan Ladd and on TV's "Wagon Train," "Cimarron" and "Zane Grey Theater."

The 25-year-old actor wasn't exactly handsome. But his boyish charm and acting ability—in the Tony Perkins-Dean-Marlon Brando tradition — earned him good parts. Critics liked him.

Then last Halloween Pittman disappeared.

He never showed up at his apartment after leaving a party at the home of Norma Stuart, former wife of actor Keefe Brasselle.

Pittman's father, TV-radio actor Frank Alten, filed a missing-persons report with the sheriff's office. Alten said his son, whose real name was Jerry Alten, liked to drive fast around mountain grades and might have gone off a road.

Officer Roy Kerton decided to check the grades in the Hollywood Hills yesterday. At a sharp curve he found the broken railing. In the 150-foot ravine was the nearly hidden wreckage of Pittman's sports car.

Pittman, lying half in and half of the car, had been crushed between steering post and door. Eight feet of guard rail stuck through the windshield to the rear of the car.

Police said an autopsy will have to determine whether Pittman may have lived for hours, even days, after the crash.

Pittman had just completed his most important movie role in a forthcoming picture called "Verboten."

Its producer, Sam Fuller, said: "We lost a great talent with the death of Tom."

In the picture, too, Pittman meets a violent death.

There's A Boom On In Bank Robbing

By KARL BAUMAN

WASHINGTON (AP)—There's a boom on in bank robbing.

It reached record proportions in the fiscal year ended June 30. Figures compiled today by the FBI showed the rate has continued upward.

In the July-October period there were 214 violations of the federal bank robbery law — 41 more than in the same four months last year. The violations included 132 robberies, 58 burglaries and 24 larcenies.

Convictions have increased, too. In the same four months there were 135 convictions under the bank robbery law compared with 64 in that period last year.

In the year ended June 30, there were 631 bank thefts. This was an increase of 116 over the preceding year and wiped out the old record of 568 set in 1955.

In a bulletin to law enforcement officers in September, FBI Director J. Edgar Hoover called the surge in bank robbery violations "one of the most startling developments in the crime problem today."

Hoover noted that women no longer leave bank robbing exclusively to the men and said financial institutions provide an almost irresistible attraction for both professional and amateur criminals.

"Of particular concern," he told the nation's law enforcement officers, "is the trend of persons venturing into bank robbery as a 'one-shot' solution to personal financial troubles.

The FBI chief said only by a campaign of continuous and coordinated effort "to reduce the chances of success in this criminal undertaking can we halt the spiraling trend in this serious crime of bank robbery."

Abductor, 19, Is Captured

DALLAS (AP)—A youth who abducted a Dallas woman at knifepoint was captured yesterday after he forced her to try to cash a check.

Mrs. Betty Huff said she hurriedly wrote the words "please help me" on the back of the check when she presented it at the Grand Prairie State Bank. Vice President Durwood Sutton summoned police who nabbed the youth, 19, as he tried to flee in Mrs. Huff's automobile.

Mrs. Huff told Grand Prairie Police Chief Buster Adams she had been shopping and had returned to her car when she was accosted by the youth. He displayed a knife, took $2 from her and forced her to drive south of Waxahachie in Ellis County.

Grace, Rainier Due To Arrive Sunday

NEW YORK (AP) — Prince Rainier and Princess Grace of Monaco are expected to arrive here Sunday for a visit.

Pan American World Airways said Wednesday the couple have booked passage on a transatlantic flight originating in Rome. The princess is the former actress Grace Kelly of Philadelphia.

NEW DISCOVERY IN COOKING from ADAMS EXTRACT

Special Introductory Offer at your Grocers

BUTTER FLAVOR

SENSATIONAL NEW COOKING IDEA!
BUTTER FLAVOR WITHOUT CALORIES

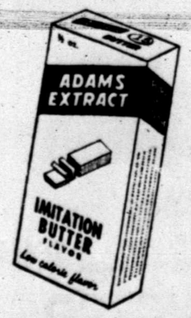

NOW you can have that good old-fashioned country Butter Flavor in all your cooking and baking — and without the calories.

Serve new Whipped Butter. Easy recipe on each carton.

Quickly brighten up every-day meals. Give that good Butter Flavor to Popcorn - Waffles - Cakes - Rice - Vegetables with...

ADAMS GOLDEN BUTTER FLAVOR

ADAMS EXTRACT CO., INC. AUSTIN, TEXAS

Register At

JRB Super Market

Big Spring Highway

FOR YOUR SHARE OF . . .

$1000 TO BE GIVEN AWAY

FREE

TO BE GIVEN AWAY
Between Nov. 29 and Christmas

$250 To Be Given Away Sat., Nov. 29
$100 First Prize—$10 To Next 15 Names Drawn!

$250 To Be Given Away Sat., Dec. 13
$100 First Prize—$10 To Next 15 Names Drawn!

CHRISTMAS PRESENT
$500 CASH $100.00 First Prize. $50 Next Three Names Drawn. $10 Next 25 Names Drawn.
PLUS: BOYS' BICYCLE, GIRLS' BICYCLE AND MANY OTHER ITEMS!
GIVEN AWAY—DECEMBER 24th

No Purchase Necessary—You Do Not Have To Be Present To Win . . .
Register Now At JRB Super Market!

IMPERIAL PURE CANE SUGAR 5-Lb. Bag (Limit One Bag At This Low Price) 39c

FRYERS Fresh Dressed, Big, Strictly Grade A Whole (Limit 3 at this low price) Lb. . . 29c

CHILI (Big) Wilson, 1½-Lb. 59c
ICE CREAM Gandy's Pint 19c
TEXIZE Household Cleaner . . . . . Qt. 77c Pint 39c
SWEET POTATOES Durande, Whole Large Squat Can 29c
KIM TISSUE 4 rolls 29c
KOTEX Reg. 12's 35c
Chocolate Fudge COOKIES Supreme, Lb. 49c

Grade "A" Large EGGS Dozen 49c

HENS Local Dressed, Small Size, Lb. 39c
HAMS Sliced Free, Ready-To-Eat, 10 to 12-Lb. Avg., Lb. 55c
CANNED HAM Style Picnics Extra Lean . . . . . 1½ Lb. Net 1.49
SIRLOIN STEAK Std. Baby Beef, Lb. . . 65c Choice Lb. 79c
T BONE STEAK Std. Baby Beef, Lb. . . 69c Choice Lb. 79c
PORK CHOPS Center Cut Lean, Lb. 69c
Decker's Tall Korn SLICED BACON Lb. 55c

FRESH FRUITS & VEGETABLES
Red, No. 1 Potatoes 10-Lbs. 39c
Firm Heads Lettuce Lb. 15c
Fresh Honduras Coconuts . . . . . 2 for 35c
Delicious Fine Red Eating Size Apples Lb. 15c

FROZEN FOODS
Patio Beef Enchiladas 1½-Lb. . . 69c
Underwood's, 12-Oz. Bar-B-Q Chicken 77c

—FACTS ABOUT FRYERS—
FIRST GRADE FRYERS ARE GRADED "A" WITH METAL TAGS. ANY FRYER SOLD WITHOUT TAG IS A CULL AND SHOULD BE SOLD AS SUCH. INSIST ON GRADE "A" FRYERS!

DOUBLE EVEREDY STAMPS On Wednesday

JRB SUPER MARKET
3805 Big Spring Highway

Junior Editors Quiz on FLOWERS

QUESTION: Why do flowers have different colors and odors?

• • •

ANSWER: A red rose and a yellow sunflower may grow side by side from the same dark earth under identical conditions yet they can be nothing but a red rose and a yellow sunflower. This is because the seeds from which they grew contained invisible controls called "genes."

A gene is the instrument by which parents — animal and human as well as plant — pass on characteristics to their offspring. Thus, if the genes in a seed say the flower to grow from that seed is to be a red rose it can be nothing else.

A flower's odor is produced by the presence of nectar near the center of the flower. The different odors produced by the different flowers also is the result of different genes in their seeds.

Color and smell mean more to flowers than merely beauty and fragrance. They also enable the flower to survive as a breed since they attract the nectar-seeking insects who spread the pollen which is instrumental in producing offspring.

• • •

FOR YOU TO DO: Color this drawing of Molly in her flower garden. Make the sky a light blue, the grass and leaves green and Molly's dress a dark blue. Use brilliant red, yellow and purple to color the flowers.

• • •

(A $10 award goes to Evelyn E. Ritter of Baltimore for this question. If you have a question send it on a postcard to Violet Moore Higgins, AP Newsfeatures, in care of this newspaper. Tomorrow: What is the rainiest spot on earth?) 11-20

TELEVISION LOG

THURSDAY PROGRAMS

KMID-TV Channel 2 – Midland

4:00—Comedy Time
4:30—Cartoon Clubhouse
5:00—Woody Woodpecker
5:30—Cartoon Clubhouse
5:45—NBC News
6:00—Spts. News. Wthr.
6:30—Patio Party
7—You Bet Your Life
7:30—Dragnet
8:00—People's Choice
8:30—Tenn. Ernie Ford
9:00—The Lux Show
9:30—Jane Wyman
10:00—News, Wthr, Spts.
10:30—Late Show
11:30—Sign Off

FRIDAY
6:55—Morning Devotional
7:00—Today
9:00—Dough-Re-Mi
9:30—Treasure Hunt
10:00—The Price is Right
10:30—Truth or Consequence
11:00—Tic Tac Dough
11:30—It Could Be You
12:00—News & Weather
1:215—Sehrlock Holmes
12:45—Matinee Showcase
2:00—Matinee Theatre
3:00—Queen For A Day
3:45—Modern Romances
4:00—Comedy Time
4:30—Two Gun Playhouse
5:30—Cartoon Clubhouse
5:45—NBC News
6:00—Sports
6.15—News
6:25—Weather
6:30—Jim Bowie
7:00—Pioneer Jamboree
7:30—Life of Riley
8:00—Highway Patrol
8:30—The Thin Man
9:00—Calvacade of Sports
9:45—Comment
10:00—News
10:10—Weather
10:15—Sports
10:20—Lawrence Welk
11:20—Sign Off

KCBD-TV Channel 11 – Lubbock

5:30—Hospitality Time
6:00—News, Spts, Wthr.
6:15—Here's Howell
6:30—Decoy
7:00—Kenzie's Raiders
7:30—T. B. A.
8:00—Behind closed doors
8:30—Ernie Ford
9:00—Groucho Marx
9:30—Donna Reed
10:00—Rough Riders
10:30—News, Wthr, Spts.
10:50—Movie

FRIDAY
6:30—Con. Classroom
7:00—Today
9:00—Dough-Re-Mi
9:30—Treasure Hunt
10:00—The Price Is Right
10:00—Concentration
11:00—Tic Tac Dough
11:30—It Could Be You
12:00—Playhouse 60
1:00—Truth - Consequences
1:30—Haggis Baggis
2:00—Today is Ours
2:30—From These Roots
3:00—Queen For A Day
3:30—County Fair
3:45—Matinee
5:15—Hospitality Time
6:00—News
6:10—Weather
6:15—Here's Howell
6:30—Rin Tin Tin
7:00—Disneyland
8:00—M Squad
8:30—Thin Man
9:00—Cavalcade of Sports
9:45—Fight Beat
10:00—Tombstone Territory
10:30—News
10:40—Weather
10:45—Sports
10:50—Movie.

CHANNEL 4-12-13

Station Programs Same—Except Where Channel Number Shown

4:00—TV Hour of Stars
5:00—Looney Tunes
6:00—13—News, Wthr., Fea
12—New, Wthr., Fea.
4—Cosden Farm Edt
6:15—Doug Edwards
6:30—12—O'Henry Fy'h.
6:30—4—Alex. Sketch Book
7:00—December Bride
7:30—Derringer
8:00—Zane Grey Theatre
8:30—Playhouse "90"
10:00—Star Performance
12—Star Performance
4—News Wth.
10:15—13—Star Performance
12—Star Performance
10:15—4—Movie
10:30—13—N W. P. A.
12—N. W. P. A.
10:30—4—Gray Ghost
11:00—Chicago Wrestling
4—Movie

FRIDAY
7:50—Sign On
7:55—News
8:00—Capt. Kangaroo
8:45—News
8:55—W. Tex. Weather
9:00—For Love or Money
9:30—Play Your Hunch
10:00—Godfrey Time
10:30—Top Dollar
11:00—Love of Life
11:30—Search for Tomorrow
11:45—Home Dem. Club
12:00—Home Fair
12:15—News
12:25—13—Weather
12:30—As The World Turns
12—Man on Street
4—Weather
1:00—Jimmy Dean Show
1:30—Houseparty
2:00—The Big Payoff
2:30—The Verdict Is Yours
3:00—The Brighter Day
3:15—The Secret Storm
3:30—The Edge of Night
4:00—TV Hour of Stars
5:00—Looney Tunes
6:00—13—News, Wthr., Fea
12—News, Wthr., Fea
4—Cosden Farm Ed
6:30—13—Hit Parade
6:30—Union Pacific
12—Hit Parade
7:00—13—Trackdown
12—Disneyland
4—Trackdown
7:30—13—Jackie Gleason
12—Disneyland
4—Jackie Gleason
8:00—13—Phil Silvers
12—Trackdown
4—Phil Silvers
8:30—13—Union Pacific
12—Union Pacific
4—Amos 'N' Andy
9:00—Line-Up
9:30—13—Person to Person
12—Phil Silvers Show
4—Playhouse
10:00—4—Final N. Wther.
10:00—13—M. Without a Gun
12—M. Without a Gun
4—Showcase.
10:50—News, Wthr., Feat.
11:00—Showcase
11:30—4—Sign Off
12:30—Sign Off

ADMIT ONE

A ticket to many hours of entertainment and information!

Redeem Anytime From 6 a.m. to 11:00 p.m.

DIAL K S N Y 1450

Radio Snyder

Local News Daily

8:05 a.m.—12:30 noon News—6:15 p.m.

MUTUAL NETWORK MUSIC AT ITS BEST

31 Newcasts Every Day

Your Wife's Companion 17 Hours A Day!

Broadcasting Complete Football Schedules

Of Snyder Tigers and Southwest Conference

School Closure Law Under Study

NORFOLK, Va. (AP) — A special Federal Court has begun its study to determine whether Virginia's school closure law is constitutional.

The three-judge court heard four hours of testimony Wednesday, then adjourned without a ruling. It asked for additional briefs by Dec. 5.

A new attack on the state's massive resistance to integration legislation—this one brought as a test case by the state itself—will begin Monday before the Virginia Supreme Court of Appeals. No decision is expected before early December.

Two school officials and a veteran teacher told the federal court Wednesday that unless six Norfolk white schools closed under the closure law are reopened soon, the city's public school system will suffer disastrous effects.

Virginia Atty. Gen. Albertis S. Harrison, who with Gov. J. Lindsay Almond Jr., the Norfolk School Board and its superintendent, is a defendant in the suit, said closing of the schools is a valid exercise of the police power of the state and asked for dismissal of the case.

Virginia is not trying to destroy public education, he said, but is trying to prevent trouble by removing integrated schools from the public school system so the governor can investigate to determine whether they can be returned to the system.

J. J. Brewbaker, school superintendent, said "it is very tragic" for the locked out students. He said they will have trouble gaining entrance to college and their future job opportunities will be adversely affected.

E. L. Lamberth, assistant superintendent, said nearly 3,000 of the 10,000 pupils shut out of the six schools are without any kind of instruction. The remainder have transferred to other schools or are enrolled in private tutoring groups, he said.

Mrs. Mary D. Johnson, a Norfolk school teacher for 35 years said the pupils are experiencing "a great deal of insecurity" because of the closed schools.

The suit was brought by a group of Norfolk white parents who contend the closure law is unconstitutional and seek reopening of the schools.

Power's Body Is Returned For Funeral

HOLLYWOO D(AP)—The body of motion picture star Tyrone Power was returned to Hollywood Wednesday night. The scene was filled with sadness for his widow, Deborah Ann.

Only a handful of newsmen and the late actor's close business associates were present when the canvas-covered casket was lowered from the cargo hold of a plane at International Airport.

Power, 44, died of a heart attack in Madrid Saturday.

Mrs. Power, 26, who accompanied the body from Spain, was escorted to a waiting limousine. She is expecting a child in February.

When flash bulbs started popping, she burst into tears and rushed into the arms of Power's business manager, A. Morgan Maree.

As plans were completed for his funeral Friday noon in the Hollywood Cemetery chapel, a rift over protocol seemed over. Power's second wife, actress Linda Christian, announced she and their two daughters would not attend the rites.

Instead, Miss Christian said, they planned to pray for him in St. Martin of Tours Catholic church in Beverly Hills.

"Our children have a beautiful idea of death, and I wish to preserve that," she said.

Power's widow had been quoted earlier as saying, "A funeral is a private affair," and also that it was her wish that the actor's daughters—Romina, 8, and Taryn, 6—remember their father as he was in life.

Power's body will be interred near the crypt of Rudolph Valentino—movie idol of an earlier era.

Judge To Decide On Luft Child's Custody

LOS ANGELES (AP)—Does 10-year-old John Luft want to remain with his father, Sid Luft, or live with his mother, actress Lynn Bari?

That's what Superior Judge Philip Richards wanted to know. So he visited the boy at his school Wednesday. The judge indicated he will take the case under study upon completion of arguments today.

John is the center of a bitter custody fight between Luft and Miss Bari. Luft, now wed to Judy Garland, was given custody of the boy last Sept. 25, on the ground he was being kept in a boarding school and did not have a proper home.

Miss Bari, married to a Beverly Hills psychiatrist, has charged the Luft household is an unfit place to rear a child.

Defense Opens Case In Dodge Trial

LOS ANGELES (AP)—The defense opens its case today in the intoxication trial of Gregg Sherwood Dodge, showgirl wife of auto heir Horace Dodge II.

Mrs. Dodge, 35, was arrested Aug. 26 in a car driven by Chicago columnist Irv Kupcinet. His drunk driving trial is set for Dec. 10.

Mrs. Dodge, 35, was arrested Aug. 26 in a car driven by Chicago columnist Irv Kupcinet. His drunk driving trial is set for Dec. 10.

Prosecution witnesses testified that Mrs. Dodge fought and spit when she was being booked on suspicion of drunkenness. Booking officer Edna Disney said Wednesday that Mrs. Dodge had a staggering gait, mussed clothing and an alcoholic breath.

Scientists Happy Over TB Vaccine

CHAPEL HILL, N.C. (AP) — Two research scientists have expressed high hopes for a new anti-tuberculosis vaccine they developed.

They announced Wednesday that seven years of tests with animals and humans indicated the vaccine, R1, is safe and reasonably effective.

Dr. Stuart Willis, chief investigator in the project, said however that six more years of testing will be required to establish the vaccine's effectiveness in humans.

Willis' co-worker, Dr. H. Mac Vandiviere, said new methods of TB treatment have drastically reduced the death rate from the disease—although the number of TB cases has declined very little.

Both men are employed by the State Sanitorium System, which embraces the state's TB hospitals.

Safety of the vaccine has been demonstrated through tests with 6,000 animals, Willis said. "At the present time, 1,600 people have been included in human studies evaluating R1, confirming the findings in animals as to its safety," he added.

Woman To Lose Mark From Prison Camp

MIAMI BEACH, Fla. (AP)—A woman who lost her family and identity in wartime imprisonment is going to lose a hated reminder of these grim days—her tattoed concentration camp serios number.

Plastic surgery will be started Thanksgiving week to remove the "A10952" from the arm of Mrs. Max Zelmanovic, 32.

She won the operation on a television show.

Money Lost From Boat Is Recovered

WOONSOCKET, R.I. (AP) — Thomas C. Mee Jr. lost a wallet with $100 from a boat in 40 feet of water off Watch Hill last Aug. 1.

Last Sunday, Arthur H. Des Sureault of Norwich, Conn., was clamming off Barn Island near Stonington, Conn., and found the wallet with the money still intact.

Mee said he got his money and wallet back, thanks to Des Sureault.

SERVICE BUSINESS

Who Sell What & Where Is He?

BUTANE

Call Scurry Butane Company HI 3-3721 for prompt gas delivery Sales & Services. Domestic & commercial appliances.

FURNITURE

Frigidaire refrigerators, washers, Sylvania Television. Also large selection of quality furniture at King & Brown.

We buy and sell used furniture. Barrow Furniture Co. Phone HI 3-4951.

ANNOUNCEMENTS A

SPECIAL NOTICES A-2

BE SURE to register for $250.00 cash to be given away on Saturday, November 29th. at JRB Super Market on Big Spring Highway. No purchases necessary, you do not have to be present to win. Just come in and register.

PERSONAL A-5

"NEVER used anything like it," says users of Blue Lustre for cleaning carpet. Barrow Furniture.

If carpets look dull and drear, remove the spots as they appear with Blue Lustre. Barrow Furniture.

AUTOMOBILES B

AUTOS FOR SALE B-1

For Sale: 1956 four door Bel Air Chevrolet, V-8, Power Pac. Factory Air. One Owner. Phone HI 3-5648 after 4:00 P.M.

1954 DODGE V-8 4-door, radio, heater, overdrive, new nylon tires, and one owner. $450. Phone HI 3-7998.

For Sale: 1956 four door Bel Aire Chevrolet. V-8. Power Pact. Factory Air. One Owner. Phone HI 3-5648 after 4:00 P.M.

'54 Chevrolet. A real buy at $600.00. Call HI 3-5235 after 5 weekdays or Saturday and Sunday.

AUTOMOBILES. B

TRUCKS FOR SALE B-2

1949 half ton GMC Pickup. For sale or trade. Phone HI 3-5629.

1956 International pickup. Excellent condition. See at 1700 Avenue Q.

MACHINERY B-8

FOR SALE: One Jet water well pump complete and one set of John Deere hemmies. Fit any two inch toolbar. Phone HI 3-6309.

BUSINESS SERVICES D

EXTERMINATORS D-5

MICE, ROACHES, AND RATS

Guaranteed extermination

$1.00 per room—Special through 1st of month

SNYDER Exteminating CO.
Tex Younts, Owener

Call HI 3-5168 for free inspection.

HOME CLEANERS D-8

LACY'S cleaning and pest control service. Rugs, carpets, and furniture cleaning. Phone HI 3-4271.

FACTORY authorized sales and service for Electrolux. Free Home demonstrations call M. M. Mapes, HI 3-4722.

PAINTING-PAPER D-11

Call C. R. Agee HI 3-4355 or HI 3-5122 for painting, paperhanging, texioning. Free estimates, courteous service. All work guaranteed.

MISCELLANEOUS D-26

CELLARS, septic tanks or lattal lines dug. Very reasonable. Call HI 3-6637.

STORM CELLARS: Any kind of new or repair work. No down payment. Three year terms. Phone HI 3-4975.

CADDELL'S WASHING MACHINE REPAIR. Pick up and delivery wringer type and automatic. 2508 Ave. L Phone HI 3-3333.

CALL O. C. FLOYD for free estimates on concrete or tile work. Dial HI 3-7224.

CESSPOOL SEPTIC tank. Pierce Moffett. 2150 O'Neal Street. Snyder, Texas. Dial HI 3-7179 or HI 3-5684.

YARDS PLOWED: $3.00 hour minimum. Barn yard fertilizer. 6.00 pickup load. Phone HI 3-5732 or HI 3-6670.

CATERING SERV. D-28

HAMS baked on order, party catering, large gift food assortments, biggest stock of party specialities in town. Pick & Pay Grocery.

CALL HI 3-3601 and place your order for Marcel's homemade fruitcake, beautifully gift wrapped in cans.

EMPLOYMENT E

HELP WANTED FEMALE E-2

EXCELLENT OPENING for experienced bookkeeper. Must be able to type. Must have previous experience. Call Mr. Hickman HI 3-5456.

INSTRUCTION E-8

FINISH HIGH SCHOOL or grade school at home, books furnished. Diploma awarded. Start where you left school. Write Columbia School, Box 5003, Lubbock, Texas.

FINANCIAL G

PERSONAL LOANS G-2

See Texas Credit For

CASH

FOR

- Fall clothes
- School Clothes
- Old Bills
- Doctor Bills
- Car and Home Repairs
- Furniture Payments

Fall always brings so many ususual expenses that sometimes extra cash can come in mighty handy!

Get ready for fall by consolidating all those old bills and the new ones with an easy liberal loan from . . .

Loans $100 to $500

Hi 3-7501

Texas Credit Co.

4006 B. S. Hwy.

WOMAN'S COLUMN H

CHILD CARE H-3

Special care for children of employed mothers. Mrs. Grant. Phone HI 3-4967. 1507 Avenue S.

Will care for your children day or night. Mrs. Bama Davis. 803 29th Street. Phone HI 3-5605.

CARE FOR your children day and night. Free transportation. Mrs. J. C. Beavers. 501 25th Street. Phone HI 3-3935.

LAUNDRY SERVICE H-5

IRONING in my home. $1.50 per dozen. 801 29th. Street. Phone HI 3-5605.

Ironing wanted. $1.25 dozen mixed family bundle. Includes flat and small pieces. Guaranteed. 3100 Avenue I.

FARMERS EXCHANGE J

FARM EQUIPMENT J-1

720 John Deere Tractor. 1958 model. Hand cock Piercer. See C. W. Addison, Knapp, Texas.

FARM SERVICE J-5

ONE WAY plowing and land breaking. Grain Sowing. John Bruton. Phone HI 3-7383 or HI 3-7438.

MERCHANDISE K

BUILDING MATERIAL K-1

PAY CASH AND SAVE!

2x4 Precision Cut Studs	$6.55
1x6 Sheathing Dry Pine	$4.95
2x4 & 2x6 8-Ft.—20-Ft.	$7.45
215 Lb. Composition Shingles	$6.45
15-Lb. Asphalt Felt	$2.19

VEAZEY CASH LUMBER CO.

Lamesa Hwy. Ph. HI 3-6617

HOUSEHOLD GOODS K-4

Good used baby bed and new bird cage for sale. Call HI 3-4240.

Birch youth bed and chest to match, plastic mattress. All in excellent shape. Phone HI 3-7465.

Everybody Reads The Classified Ads – You Are!

MERCHANDISE K

HOUSEHOLD GOODS K-4

Almost new Deluxe Speed Queen ironer. Cost $250.00 will sacrifice for $75.00. Phone HI 3-3310.

FOR SALE: 65 yards brown tweed viscose carpet with rubber pad used 8 months. In excellent condition. HI 3-9069.

1956 model International Harvester upright home freezer. 19.6 cubic feet. 650 lb. storage. Like new. $350.00 pay 1/3 now, 1/3 Dec. 1st., 1/3 Dec. 15th. Phone HI 3-6692.

Sewing Machines, Rentals. Repair Service. Supplies. Allen Sewing Machine Center, 1710 - 25th. Snyder, Dial HI 3-4812.

Phone HI 3-5342 if you want to buy or sell used furniture, Nichols Furniture and Upholstry.

1955 CARRIER 22 cubic ft. deep freeze, upright, $250.00. Call HI 3-7894 before 8:30 or after 3:30 p.m.

Only $12.95 will tread your 7:50x14 in. tire. Runs and looks like new. A New Tire guarantee. Central Tire Service.

Rebuilt Automatic

Maytag Washers

6 Months Guarantee

Ea. 60.00 to 100.00

Rebuilt Wringer

Maytag Washers

40.00 up

Hot Point

Refrigerator

Nearly New

125.00

New Kelvinator 40-In.

Electric Range

Reg. 299.95..... 199.95

Phillips Bros. Hardware Co.

2612 Ave. S Ph. HI 3-5101

SEE GILES for new and used furniture. We buy and sell. 902 Avenue S. Phone Hf 3-6552.

MUSICAL INSTRUMENTS K-5

We have for sale in this area, three Pianos, two late model Spinets, and one small Studio upright. Repossessed. Responsible party may assume balance at reduced bank terms. Write only, Credit Manager, McBrayer and Sons Piano Co. 3128 E. Lancaster Avenue. Ft. Worth, Texas.

MISCELLANEOUS K-11

Trash can holders, clothesline poles, wrought iron work. Merritts Blacksmith Shop. Big Spring Hwy. Phone HI 3-9124.

Mrs. Agee's homemade tomales and chili. 1617 Avenue M. Phone HI 3-4355.

TRAILER HOUSES K-16

1954 two bedroom 43 foot Spartan two-air conditioners, new carpet. Total Price $2,500.00. Phone HI 3-9453.

MIKE HAMMER MOBILE HOMES

Your Authorized Dealer For
SPARTAN—"M" SYSTEM—SPARCRAFT
Trailer Supplies and Accessories
We trade for anything
5%—Up to 7 years financing
On Air Base Rd.—Just Off Hwy. 80 West
Ph. OK 3-8451—Abilene, Texas
Ph. AM 3-3781—Big Spring

RENTALS L

BEDROOMS L-1

ROOMS: $6.00—$7.00—$8.00 per week. 2305 26th Street, 4 blocks west of bus station.

FURNISHED APTS. L-3

NICELY FURNISHED two bedroom apartment near shopping center. Call HI 3-3501.

COUPLE ONLY: Nicely furnished duplex apartment. $45.00 per month, bills paid. 2013 Peyton Avenue. Phone HI 3-6805.

FOR RENT: three room furnished apartments. 1704 Ave. R.

TWO ROOM and three room furnished apartments, also two-bedroom apartments. Jack & Jack Realty. Phone HI 3-3452.

Efficiency apartments. 306 28th Street.

Uptown Living. Bills paid, completely furnished. Telephone, television available. Three and one-half blocks West of town square. 2207 25th Street. Call HI 3-6323.

AIR CONDITIONED, clean two-rooms and bath. $45. Bills paid. 316 25th. Street.

FURNISHED three room with ½ bath in Hermleigh. Dial HI 3-3946.

FURNISHED UPSTAIRS, nice two bedroom apartment. Phone HI 3-5150 or see at 1411 Avenue S.

NICELY furinshed living room, bedroom, kitchen with breakfast nook and bath. Near town. 1305—24th Street.

We have a price to suit you. Drive by and look at our furnished apartments and bedrooms. Bills paid. Maid service, panel-ray heating, tile bath and carports. On school bus route. Only three minutes west of square on Lamesa Highway 180. Phone HI 3-6692.

THE SKYLINE MOTEL

Bar-V-Motel, near School, furnished apartments, motel rooms, panel-ray heat, and telephones. Reasonable rates. HI 3-3543.

SUMMER RATES, two room and bath, air conditioning $45.00 Bills paid. 22nd & Ave. E., Apt. 1

FOR RENT: furnished apartment upstairs of duplex, three rooms and bath. 2806 Avenue X. To see dial HI 3-4592 or HI 3-6486.

TWO-ROOM furnished apartment. Private bath, garage, no pets, couple only. 1308 30th Street.

EAGLE MOTEL

Catering to commercial and working men. Maid service, free TV, wall to wall carpet, ceramic tile showers, air conditioned, parel ray heat and telephones. Reasonable rates by day or week.

1 MILE WEST OF SQUARE ON U. S. 180

NEW DELUXE and standard size apartments, rock wood insulated, air conditioned. Bills paid. Special rates for working couples. 809-26th Street or 805 25th Street.

Unfurnished two bedroom apartment, upstairs. $45.00 per month water paid. Dial 3-7166.

UNFURNISHED APTS. L-4

TWO-APARTMENTS, both unfurnished, located at 1909 Coleman. Call Gray's Style Shop or HI 3-4972.

MODERN THREE and four room duplex aparitments. Avenue R and Smith. Greenhill addition. Childress apartments. Phone HI 3-3220.

FOR RENT 2 bedroom unfurnished downstairs apartment. 1901 Coleman. $55.00 per month, water paid. Dial HI 3-7166.

RENTALS L

UNFURNISHED APTS. L-4

For Rent: Two bedroom unfurnished duplex, 214 32nd Street. Phone HI 3-3323.

FOR RENT

One and two bedroom unfurnished apartments. Four blocks from square, two blocks from Furr's Food Store.

2705 Ave. O Ph. HI 3-5174

For rent south side of duplex, unfurnished three rooms and bath. 2806 Avenue X to see Dial FI 3-4592 or HI 3-6486.

FURNISHED & UNFURNISHED APARTMENTS

One and Two Bedrooms

1. All utilities paid.
2. Newly Redecorated.
3. One block shopping center.
4. Catering to Singles & Couples.

BILTMORE APTS.

FURNISHED HOUSES L-5

FURNISHED THREE rooms with one-half bath, located in Hermleigh. Phone HI 3-3946.

Large three room furnished house 1312 17th Street. Phone HI 3-7185.

FOR RENT: Nice three rooms and bath furnished house.—Newly decorated. No pets. 2004 Avenue M.

FOR RENT: Three room furnished house across street from Jr. High School. Phone HI 3-4901 or contact Kid's Corner 1212—26th Street after 5 p.m.

FOR RENT: Small furnished home near Junior High. Phone HI 3-7250. HI 3-6676 or HI 3-5837.

FOR RENT: Small furnished home near Junior High. Phone HI 3-7250. HI 3-6676 or HI 3-5837.

KEEP children day or night. Two room house for rent. 414 30th. Street. Phone HI 3-6388.

FOR RENT: Two three room furnished houses. Inquire 500—25th Street.

SMALL FURNISHED house for rent. Couples only. Phone HI 3-4544.

UNFURNISHED HOUSES L-6

THREE ROOM house and bath for rent on Merrill Avenue in Boothland Addition. Inquire at 2313 Merrill Avenue.

TWO BEDROOM and three bedroom unfurnished houses. Jack & Jack Realty. Phone HI 3-3452.

THREE ROOM and bath at $30.00 per month. 29th and Avenue N. Phone HI 3-6150 or HI 3-4252.

14" Tires tfeaded, gives new tire service, less than ½ cost of new tires—100% Satisfaction guaranteed. Central Tire Service.

Phone HI 3-5486, Snyder Daily News want ads go into over 6,000 homes daily.

FOR RENT: UNfurnished four room house with ½ bath plumbed for washer at 2003 Ave. E. Dial HI 3-3974.

Five rooms with bath and garage for rent. Close to square. Phone HI 3-3974.

Two-bedroom unfurnished house for rent see at 2803 Avenue N. Call HI 3-7023.

Nice two bedroom house, plumbed for washer, hardwood floors. One block South of Furrs. 1608 27th Street.

Two bedroom unfurnished house for rent. 2705 Avenue H. $45.00 per month and water furnished.

NICE two-bedroom house for rent. 304 28th. Inquire Denson's Gulf Service, 300 East Highway.

UNFURNISHED TWO bedroom house, piped for automatic washer. Store room and Carport. For small family. Apply in person at 1308 30th Street. Phone HI 3-6146.

REAL ESTATE M

BUSINESS PROPERTY M-1

FOR SALE: Chevron Service Station doing excellent business. Will sell for inventory price. Phone HI 3-6280 or HI 3-6297.

"DRIVE-IN OPPORTUNITY"

Modern, well equipped Drive-In in small town. Little competition. Advantageous lease on ground and building. Can serve 26 people inside and 25 cars outside under canopy. All equipment of best. Owner will take Snyder dwelling equity and handle portion of purchase price personally.

Call HI 3 5611 HI 3-6683 HI 3-9326

FOR SALE

CAFE & FIXTURES

$6500; $1,000.00 down plus inventory. Balance and interest over period of 5 years. Have 5 year lease on property at $30.00 per month. To inquire Phone HI 3-7411 or see Johnnie's Cafe at "Y" on Lubbock Hwy.

HOUSES FOR SALE M-2

EQUITY in two-bedroom home, den, garage, $200.00. Monthly payments $70.00. Phone HI 3-7118.

FOR SALE BY OWNER: Three bedroom home. $1,000.00 down. Balance like rent. Phone HI 3-5150.

FOR SALE: Equity in three bedroom home, den, fenced in backyard. FHA Loan. 4006 Avenue U.

HOUSE for sale: payment $47.75 per month, fenced, near two schools. 105 34th. Street. Being transferred.

FOR SALE BY OWNER. Two bedroom house, close to High School and Grade School 2309 40th. Phone HI 3-3370.

REAL ESTATE M

HOUSES FOR SALE M-3

MOVE IN!

Save approximately 2 months rent on this two bedroom home with down payment of ONLY $300.00, plus closing. Its very attractive and its a good buy.

"Don't wait—we sell em!"

H & H Development Co.

503 E. Highway
Dial HI llcrest 3-9326

HOUSES WANTED

In Southeast and Southwest part of the City. We have buyers who need two and three bedrooms with bath and half or two baths.

If you want a quick sale for your house . . . or anything in Real Estate, phone us.

To Build or Buy See

PINNELL REALTY CO.

1712 - 25th St.

HI 3-3524 HI 3-4569 HI 3-6556

Bids will be accepted no later than December 1, 1958 for purchase of a 20 x 40 frame building to be moved. Located on SE corner of Dudley Mays farm across road from Pyron Cemetery. Trustees reserve right to reject any and all bids. Address bids to Mrs. J. R. Patterson, secretary, Pyron Cemetery Assn. 321—29th Street, Snyder, Texas.

TIRED OF TRAFFIC JAMS?

Because of small rooms etc. . . then let us show you this wonderful home at the lowest price ever in Colonial Hills . . . It will take some cash. . .but we can do some trading. . .

"Don't Wait—We Sell 'Em"

H & H DEVELOPMENT CO.

503 E. Highway
Dial HI 3-9326

THREE BEDROOM, carpeted living room and hall. Detached garage with room and ½ bath. Water well. Patio. Phone HI 3-3811.

REAL ESTATE

318—29th. Nice 2 Bdrm. & garage home, LR carpeted. Fenced — Mo. payments, $51.00 at 4½%.

Extra nice 3 bdrm home with lots of extras, close to Hi school, fenced, central heat, a good buy.

No city taxes nice 2 bdrm. good water well. Its on a ½ acre.

MERLE NEWTON REALTY

2612 Ave. F Phone HI 3-6928

FHA HOMES

200 36th Street—Large two-bedroom with Den and two Baths—Corner Lot—Fenced Back Yard—Double Garage and Storm Cellar—What more could you want in you in this home.

BRAND SOLD NEW TH a home. $1,000.00 down will move Home with one Bath. Loveliest kitchen, in size, that you could want (9'x31'). 2213 42nd Street—30 Year Loan available to qualified purchaser and $1,050.00 down payment including closing costs. Better see this lovely home, it won't last long.

SCOTT & SCOTT REALTY COMPANY

1907 40th Street

Dial HI 3-6306 or HI 3-6307

We have had this 3 bedroom & den brick home in Colonial Hills too long. We are going to sell it.

Come, look and make us an offer. Will accept smaller house as trade in. Owner gone.

We also have a new 3 bedroom & den home in Colonial Hills. Lets talk trade on this house too.

Charming 2 bedroom & den brick home in Southwest Snyder. 2 tile baths, carpets & drapes. Fenced yard and close to schools.

Ora Wells Ruth Keenan
Justine Brown

JACK & JACK REALTY

Phone HI 3-3452 Phone HI 3-5642
611 East Highway

LOTS FOR SALE M-4

FOR SALE: 75 x 150 lot located on 28th Street in 400 block. See Mrs. Lewis Wells at Dairy Queen from 9 a.m. to 5 p.m. or call HI 3-3695 after 6 p.m.

LOTS FOR SALE: Close in. Phone HI 3-5587.

FARMS-RANCHES M-6

320 acres, half in cultivation. ¼ minerals. $55.00 per acre. Located east of Sylvester in Fisher County. See or call C. W. Addison, Knapp, Texas.

FARM: ½ section. 2-3 cultivation. Located 7 miles on Clairemont Road. Extra good well, fenced and crossed fenced. Surface only. Write Mrs. C. R. Johnson, or phone 8-3691 or 8-2321, Sterling City, Texas.

ACREAGE M-14

Why buy a lot when you can buy an acre cheaper? On East Highway near Y. Phone HI 3-5659. Easy Terms.

FOR SALE!

Used RCA Victor

- Stero Tape Player
- Matched Speakers
- Mahogany Cabinets
- Six Tapes

Total Retail Value 443.20 ..... Sale Price All For 235.00

HOLT MUSIC CO.

Big Spring Hwy. Phone HI 3-5932

WE SUGGEST A...

Do-Ahead Dinner for Thanksgiving

Pumpkin pies baking in the oven . . . the turkey stuffed and ready to bake, the cranberry sauce in the refrigerator . . . MMM . . mmm . . . what a scrumptious dinner . . . to keep alive all the wonderful traditions of Thanksgiving. We hope you'll have a warm and pleasant holiday, and we also hope you'll keep in mind the traditions of D&H . . . an abundance of nationally famous foods at low, low prices for your Thanksgiving dinner . . . plus the extra savings bonus of S&H Green Stamps with every purchase.

DO-AHEAD ROAST TURKEY
with Creamed Butter Spread

For 12-lb. unstuffed turkey: Fill breast cavity with 2 large onions quartered. Truss bird. Place in gondola of "quilted" Kaiser Heavy Duty or Broiling Foil. (Directions on box.) Brush turkey with oil. Bake in slow oven, 325°F., for 3½ to 4 hours or 190° on meat thermometer. When done remove from oven. Pour off juices; make gravy, adding giblets. Cool gravy. Cover with seal-tight "quilted" foil. Refrigerate. Cool turkey. Wrap completely in strong "quilted" Heavy Duty or Broiling Foil. Refrigerate

ONE HOUR BEFORE SERVING:
Cream or whip together in small bowl
½ cup butter
¼ cup orange juice
¼ teaspoon grated orange rind
1 teaspoon poultry seasoning
¼ cup finely chopped chive

Place turkey in gondola of "quilted" Kaiser Heavy Duty or Broiling Foil. With spatula or knife thoroughly cover skin with Butter Spread. Heat bird in preheated moderate oven, 350°F., for 1 hour. Baste twice.
Gravy: Heat on top of stove. Turkey, dressing, gravy are all ready in 1 hour.

FRUIT FESTIVAL SALAD

LIME LAYER:
"Quilted" Kaiser Heavy Duty or Broiling Foil
1 package lime-flavored gelatin
1 cup hot water
½ cup pineapple juice
1 cup drained canned pineapple tidbits

CHEESE LAYER:
1½ teaspoons unflavored gelatin
2 tablespoons cold water
1 package cream cheese (8 oz.)
¼ cup milk

CRANBERRY-STRAWBERRY LAYER:
2 packages strawberry-flavored gelatin
2 cups hot water
1 can whole cranberry sauce (1 lb.)

Tear off 18" length of "quilted" Kaiser Heavy Duty or Broiling Foil. Cut in lengthwise strips, 9" and 5" wide. Cross strips to line 9x5x3-inch loaf pan.

Prepare Lime Layer according to package directions but use ½ cup pineapple juice in place of cold water called for. Chill until syrupy; fold in pineapple. Pour into foil-lined pan. Chill until firm.

Combine unflavored gelatin and water; heat until clear. Blend cheese, milk, gelatin. Pour over Lime Layer. Chill until firm.

Prepare Strawberry Layer according to package directions but add only 2 cups of hot water. Stir in cranberry sauce. Chill. When syrupy, stir and pour over Cheese Layer. Chill until firm. To serve: lift out of pan, peel off foil. Garnish with lettuce. Serves 12.

ICEBOX FRUITCAKE ROLL

¾ cup evaporated milk
1½ cups marshmallows (16) cut in 1/6ths
¼ cup orange juice
4½ cups graham cracker crumbs (5½ doz.)
½ teaspoon cinnamon
½ teaspoon nutmeg
¼ teaspoon cloves
¾ cup dates, finely cut
1½ cups seedless raisins
1 cup chopped nuts
½ cup candied pineapple, finely cut
½ cup candied cherries, finely cut
½ cup candied orange peel, finely cut
"Quilted" Kaiser Heavy Duty or Broiling Foil

Combine all ingredients. Tear off 14" length of sturdy "quilted" Kaiser Heavy Duty or Broiling Foil. Place fruitcake on foil, make roll 9" long. Wrap securely, twisting ends well. Chill 2 to 3 days. Slice to serve. Garnish with ginger-flavored whipped cream. *Note:* In place of candied fruits use 1 cup canned ready mixed fruits

FRUIT COCKTAIL	Hunt's No. 300 Can	22c
MILK	Good Hope, Tall Can	12½c
PEACHES	Spiced, Hemet Whole Pickles No. 2½ Can	27c
CAKE MIX	Swans Down, White Yellow Or Devil's Food, Box	25c

CRANBERRY SAUCE	Cape Cod Whole or Strained 16-Oz.	15c
COFFEE	Folger's 2-Lb. Can	$1.43
MARGARINE	Golden Mist 1-Lb. Carton	15c

TURKEY	Toms, Clary's 16-20-Lb. Avg., Lb.	35c
HAMS	E&R Half or Whole Lb.	53c
BACON	E&R, Thick Sliced, 2-Lb. Pkg.	$1.19

Clary, 5 to 7-Lb. Avg., Lb.	**TURKEY FRYERS**	59c	Tast O' Sea, 8-Oz. Pkg. **FISH STICKS** 33c
Mead's Fine	**BISCUITS** 3 cans	23c	U.S.D.A. Choice Beef, Lb. **CHUCK ROAST** 59c
Kraft Cracker Barrell, Mild, 8-Oz. Pkg.	**CHEESE**	39c	U.S.D.A. Choice Beef, Lb. **LOIN STEAK** 79c
Fresh Pork, Boneless, Lb.	**ROAST**	49c	U.S.D.A. Choice Beef, Lb. **RIB STEAK** 79c

ROLLS	Frozen Meads 24-Ct. Bag	25c
BABY LIMAS	Libby's, Frozen, 10-Oz. Pkg.	25c
PUMPKIN PIES	Morton Frozen, 24-Oz. Pkg.	49c
BROCCOLI	Spears, Libby's, Frozen, 10-Oz.	19c
BROILER FOIL	Kaiser's, 14-inch roll	47c
ALUMINUM FOIL	Kaiser's, 25-Ft. roll	31c
ALUMINUM FOIL	Kaiser's, 7-inch roll	21c
JUICE	Dole Pineapple, No. 2 Can	18c
Marshmallows	Angelus, 10-Oz. Cello Bag	19c
Chocolate Chips	Baker's, 12-Oz.	49c
Graham Crackers	Sunshine 16-Oz. Box	39c
Coconut	Griffin's, 7-Oz. flake, Pkg.	25c
Peaches	Libby's, Freestone, Halves or Slices, No. 303 Can	25c
Pineapple	HTX, Broken Slices, No. 2 Can	19c
Asparagus	Green Giant Spears, No. 300 Can	49c
Asparagus	Niblets, Cut, All Green No. 1 Can	25c

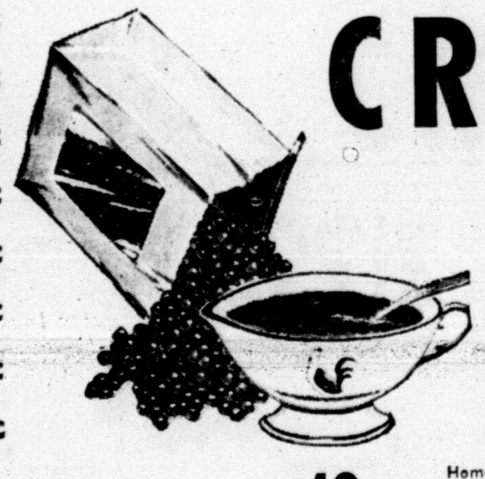

CRANBERRIES	1-Lb. Window Box, Each	19c
CELERY	Calif. Green 48 Size Each	10c

Home Grown, Lb.	**SWEET POTATOES**	10c	Texas, Full of Juice, 5-Lb. Bag	**ORANGES** 39c
Fresh, Green Bunch, Each	**PARSLEY**	10c	Firm Heads, Lb.	**LETTUCE** 10c
Palmolive, 98c Size	**RAPID SHAVE**	89c	Kraft's, Qt. Jar	**SALAD OIL** 55c
Pillsbury, 14-Oz. Box	**HOT ROLL MIX**	28c		

LOTION After Shave, Palmolive Giant Size, Plus Tax 49c

TOOTHPASTE	Colgate 69c Size	49c
KLEENEX	400 Count Box	25c

Green Beans	Del Monte, Blue Lake, No. 303 Can, Fancy Whole	25c
Garden Limas	Libby's, No. 303 Can	25c
Mexicorn	Niblet's, 12-Oz. Can	19c
Peas	Green Giant, No. 303 Can	20c
New Potatoes	Hunt's, No. 300 Can	2 for 25c
Pickles	Libby's, Fancy Whole, Sweet, 22-Oz. Jar	49c
Salad Dressing	Suzan, Qt. Jar	37c
Olives	Libby's, Stuffed Manzanilla, 7¼-Oz. Jar	39c
Ripe Olives	Lindsay Giant, No. 1 Tall Can	33c
Preserves	Par Pure Strawberry, 18-Oz. Jar	39c

D&H SUPER MARKET
DAVIS & HUMPHRIES, OWNERS & OPERATORS

PROUD WE ARE OF OUR FURR'S LADY CHECKERS

Norma Bowers

To check out your purchase at Furr's Super Markets are efficient checkers, many of them lady checkers. To these women, Furr's wishes to recognize their fine work. They are the persons you turn to for a final greeting as you leave Furr's. They play an important role in making your shopping complete,—at Furr's. Yes, we are indeed proud of our lady checkers.

PINEAPPLE HTX, Sliced, In heavy syrup, No. 2 Can ..... 19¢

Wildnerness, Cherry, Apple, Apricot, French Apple, Peach, Raisin, No. 2 Can
PIE FILLING ..... 3 FOR $1.00

PUMPKIN Tri-Valley No. 303 CAN 10¢

CRANBERRY SAUCE FOOD CLUB No. 300 CAN 19¢

Dr. Pepper King Size, 6-Bottle Ctn. 23¢

MINCE MEAT IMPERIAL 9 oz. Pkg. 19¢

BUY FOR THANKSGIVING NOW!

TURKEYS TOMS lb. 35¢ HENS lb. 41¢

Top Frost, Fresh Frozen **HENS** USDA Inspected Grade A, 4-6-Lb. Average, Lb. .... 39¢

BISCUITS Food Club, Sweet Milk or Buttermilk, Can ..... 3 for 25c
OYSTERS Baltimore, for Dressing 12-Oz. Can 89c
SAUSAGE Hoe Down, Whole Hog, 2-Lb. Bag 1.39
U.S. Gov. Graded Standard **Sirloin Steak** Lb. 79c
U.S. Gov. Graded Standard **Rib Steak** Lb. 79c
Borden's **Cream Cheese** 3-oz. pkg. 15c 8-oz. pkg. 37¢
Furr's Medium Cheddar **Cheese** 10-Oz. Pkg. 45c

Save With Valuable
FRONTIER STAMPS

Elna **Maraschino Cherries** 10½-Oz. Jar 33c
Towie **Stuffed Olives** 7¾-Oz. Jar 39c
Libby's **Sweet Pickles** 15-Oz. Jar 35c
Marshmallow Creme **Hip-O-Lite** 2c off label, Pint 23c
Monarch, Seedless, Spiced **Grapes** No. 303 Can 31c
Libby's Whole **Green Beans** No. 303 Can 25c
Gee Gee **Pop Corn** 2-Lb. Bag 29c
Baker's **Chocolate Chips** 12-Oz. Pkg. 49c
Lowry's **Garlic Spread** 4-Oz. 35c

DATES Park Row Pitted 8-Oz. Pkg. ..... 15¢

FRESH FROZEN FOODS

Strawberries Dartmouth Fresh Frozen 10-Oz. Pkg. ..... 2 FOR 29¢
ROLLS Mead's Parkerhouse Fresh Frozen, 24 Count Pkg. ..... 25¢
Broccoli Spears Food Club, Fresh Frozen, 10-Oz. Pkg. 25c
Baby Limas Food Club, Fresh Frozen, 10-Oz. Pkg. 23c
Jewel Turnovers Apple, Peach or Cherry, 9-Oz. 23c

Home Permanent Twirl Tube 2.00 Size $1.19
Facial Tissue Baby Soft 400 Count Box ..... 19¢
Noxzeme **Skin Cream** 67c Size ... 47c
For Dandruff **Danderline** 35c Size 27c
Soft Skin **Hand Cream** 60c Size ... 44c
Park Davis, for sore throats **Throat Discs** 14c

We have it!
NEW GEM PUSH-BUTTON RAZOR

* Push-Button automatically positions blade.
* Built-in shaving angle for tough beards.
* 24-carat gold-plated head.

$1.00 with blades in dispenser.

Sweet Potatoes Maryland Sweet Lb. ..... 10¢
Cranberries Eatmore Fresh Lb. 21
Celery Fresh Crisp Stalk ..... 10¢

FURR'S