



# FARM SAFETY WEEK

## JULY 25 - 31 IS NATIONAL

### FAULTY WIRING

MANY FARM FIRES ARE CAUSED WHEN FIRE BREAKS OUT IN MACHINERY SHEDS OR BARN DUE TO FAULTY ELECTRICAL WIRING. ALL FARMS IN THIS AREA WOULD BE WISE TO CHECK THE CONDITION OF THE WIRING AT LEAST ONCE A YEAR.

ALLIS CHALMERS — NEW HOLLAND

### McDONALD IMPLEMENTS

210 W. CALIF. ST. 983-3344

### EQUIPMENT

KEEP ALL EQUIPMENT IN GOOD REPAIR, KNOW AND USE THE SAFETY RULES IN OPERATING MACHINERY ON THE FARM AND HIGHWAYS.

### Consumers Fuel Association

404 E. MISSOURI 983-3394

### CHILDREN

A WORD OF CAUTION TO USERS EVAPORATIVE AIR CONDITIONERS WITH A PLASTIC WATER SUPPLY LINE. YOUR AIR CONDITIONER MUST BE GROUNDED, TO INSURE SAFETY, IF EITHER THE FAN MOTOR OR THE WATER PUMP SHOULD FAIL. AN ESTIMATED 5,000 CHILDREN ARE ELECTROCUTED EACH YEAR BY PLAYING AROUND AIR CONDITIONERS THAT ARE NOT PROPERLY GROUNDED.

### Floyd County Farm Bureau

101 S. WALL 983-3777

### POWER EQUIPMENT

BE ESPECIALLY ALERT AROUND IRRIGATION WELL DRIVE SHAFTS AND SHAFTS SHOULD HAVE METAL PROTECTIVE COVERING. POWER TAKE-OFF SHAFTS ARE ALSO TO BE OBSERVED CAREFULLY.

### Louisiana Strawberry

LOCKNEY HIGHWAY

## Don't be a statistic...

## let's make every week farm safety week!

Every day hundreds of needless and costly accidents occur on the farm...accidents that could have been avoided by a simple check of equipment and machinery. Make it a must to inspect your farm for hazards and correct the problem before it's too late!



## FARM SAFETY COMES FIRST

### FIRST AID

LEARN THE METHODS OF FIRST AID, KEEP A KIT HANDY, AND ALWAYS APPLY FIRST AID PROMPTLY WHEN AN ACCIDENT OCCURS.

### Lighthouse Electric Cooperative, Inc.

201 W. CALIF. 983-2814

### FIRE HAZARDS

ELIMINATE ALL FIRE HAZARDS AROUND YOUR FARM, AND BE AWARE OF FIRE DANGERS AT ALL TIMES. DON'T SMOKE IN BARN, OR AROUND COTTON TRAILERS.

### Federal Land Bank

319 S. MAIN 983-2480

### DRIVING

GOOD DRIVING HABITS IN AUTOS, PICKUPS, TRUCKS, CERTAINLY APPLIES TO THE RURAL RESIDENT, BE ESPECIALLY OBSERVANT AT BLIND CORNERS IN RURAL INTERSECTIONS WHERE WEEDS OR TREES OBSTRUCT THE VIEW.

### NORRELL TRACTOR PARTS

114 W. MO. 983-3417

### CLEANLINESS

MANY ACCIDENTS CAN BE ELIMINATED BY KEEPING YOUR FARM NEAT AND CLEAN.

### Production Credit Association

105 S. FIFTH 983-2454

### SHUT OFF POWER

MANY ACCIDENTS COULD BE PREVENTED IF THE MOTOR OFF WHILE GETTING OBSTRUCTED FROM THE MACHINERY, ELECTRIC MOTORS SHOULD BE UNPLUGGED AND TURNED OFF DURING EQUIPMENT ADJUSTMENTS.

### Martin & Co.

216 S. MAIN

### ANIMALS

TREAT ANIMALS WITH CARE. ALWAYS SPEAK TO AN ANIMAL AS IF IT IS BEING APPROACHED. NEVER APPROACH A FRIGHTENED ANIMAL. ALWAYS SAY "DANGEROUS."

### Floydada Co-Op Gins

319 N. 5TH 983-2814

### OPEN WELLS

BOTH WATER AND IRRIGATION WELLS ARE OCCASIONALLY ABANDONED IN THIS AREA AND ARE HAZARDS THAT HAVE NOT BEEN PROPERLY COVERED. A SMALL RECESS SHOULD BE MADE AROUND THE HOLE AND METAL CONCRETE TOP SECURELY COVERED OVER THE HOLE.

### Hesperian Office Supply

111 E. MISSOURI 983-3394

### IRRIGATION PIPE

BE ESPECIALLY CAREFUL AROUND MOVING SECTIONS OF METAL IRRIGATION PIPE UNDER ELECTRIC HIGH LINE WIRES. MANY PEOPLE HAVE LOST THEIR LIVES WHEN IRRIGATION PIPE COMES IN CONTACT WITH HOT WIRE.

### Hinton Well Service

720 N. SECOND 983-3394

# Office Money Orders Now Up To \$300

## How to fill in the new Postal Money Order

**DO NOT WRITE IN THIS SPACE**

**UNITED STATES OF AMERICA POSTAL MONEY ORDER**

16000420015 730430 069000 \*10\*00

YEAR MONTH DAY POST OFFICE

DOLLARS AND CENTS NOT VALID IF OVER

6 00 n

DOLLARS

USA

PURCHASED BY

:0000=00 20: 16000420015

Fill in the name and address of the party you are paying.

Fill in your name and address and the purpose for the money order.

center of the postal service have greater efficiency, as the forms can now be processed at the rate of 1600 per minute.

Post offices will now be able to sell money orders worth up to \$300; previous limit has been \$100. Fees for money orders remain the same: \$0.20 to \$10.25 cents; \$10.01 to \$50.35 cents; and \$50.01 to \$300.40 cents.

degree in electrical engineering this year from Texas Tech.

**FLOYD DATA**

Wade Warren was able to return home Wednesday from Central Plains Hospital in Plainview where he underwent bone surgery on his hip. He is reported to be doing nicely, and has received good medical reports.

**FLOYD DATA**

Mr. and Mrs. Virgil Boyd of Dallas are here this weekend visiting her sister, Mrs. V. D. Turner and family and other relatives.

### Floydada in the 20s ... Business

plant" or did without electricity. Uncle G.R. may live only a mile east of town - and had his own plant - direct current by "Deleo." The country club was only a mile from a main highline but the electric company wanted \$5,000.00 for a tap and transformer so we had only a small generator out there. It seemed to me that I never saw the swimming pool completely full of water until years later when electric power became available.

There were three hardware stores in town-Kirk's and Surginer's on the north side of the square and Brown Brothers on the south side. I knew many of the Brown family and enjoyed them all-they couldn't help being characters-having been raised by the most remarkable woman that Floydada ever knew, Mrs. Brown without that indomitable will would have been an invalid-but she raised a big family and there was never any doubt about who was in charge when she was around.

Once a customer was complaining to the Browns about their price being higher than over at Kirk's on a certain item and asked how that could be. Mr. Fred Brown answered, "Probably because we make more on it than they do."

R.E. Fry and Jess Wood were "Mr. Insurance" for many years. Sam Henry once sold an insurance policy to one of those old time cowboys at Lockney-you know, the kind who would have two horses hitched to the one row plow and would have his saddled horse tied to the rear of the plow so he wouldn't have to walk to the end of the row if something broke down. Mr. Sam was pretty proud of having sold this man and was surprised a few days after the policy had been delivered to have the buyer walk in, throw the policy on the desk and ask, "Is that thing any good?" Mr. Sam said that it was A-I. The

customer said, "Well, sell it to someone else-I have decided I don't want it." Mr. Sam thought fast and said, "I can't sell it to anyone else." "Why?" "Because this policy was custom made for you just like a pair of shop made boots and won't fit anybody else in the world." The cowboy knew about shop made boots versus hand-me-down boots - so he said, "OK, if that's the way it is I'll keep it!"

Floydada had a volunteer fire department from the earliest days. The first fire within my memory was when the cotton yard caught fire and the hose cart was pulled down to the fire in an effort to keep the fire from spreading. Dad used to remark that our fire department usually managed to save the lot. I know that one job which was always attacked with gusto was chopping a hole in the roof-I guess so the fire would "draw" a little better because without any fogging nozzles it served no other purpose.

Ice was delivered to the house daily and a card left in the window informed the delivery man how many pounds were needed, and the ice was placed in the ice box. This inspired the story of the time about the man dropping home unexpectedly one morning-coming through the back door to the kitchen and finding his wife bending over tending the oven-the temptation was too much so he spat her on the rear only to hear her say, "Just 25 lbs. today, please."

"Waterless cooking" came to town as Wearever Aluminum was sold by demonstrations of how to keep your family healthy the waterless cooking way. One clincher used to show how the valuable minerals and vitamins were being wasted was to say, "If your kitchen sink were a person, he would be the healthiest member of the family." I thought it would be a

keener trick if we had a kitchen sink.

Homer Steen was the newspaper man and with the paper being named "Hesperian" which I understand derived from a "hesper" or westerly breeze or was it "wind"? His daughter, Golden

Louise was a beautiful blond back when blondes grew that way instead of "dyeing" that way. Our whole family loved to watch her dive and swim and she sticks in my mind as a gorgeous swimming beauty. The Steen twins were much younger and are remembered

## HOSPITAL NEWS

July 13-18, 1973

Baby Boy Rodriguez, admitted 6-25, continues treatment.

James Green, admitted 6-28, continues treatment.

Fannie Green, admitted 6-29, continues treatment.

Dorothy Elza, admitted 7-11, continues treatment.

William Raetz, admitted 7-14, continues treatment.

Hazel Powell, admitted 7-16, continues treatment.

Della Harrison, admitted 7-16, continues treatment.

LaCoiz Evans, admitted 7-17, continues treatment.

Lillian Luttrell, admitted 7-18, continues treatment.

Linda Garza, admitted 7-20, continues treatment.

Larence Clark, admitted 6-30, dismissed 7-14.

Lula Stovall, admitted 7-2, dismissed 7-17.

William Harmon, admitted 7-3, dismissed 7-13.

Gertrude Marr, admitted 7-6, dismissed 7-13.

Ernest Stockton, admitted 7-7, dismissed 7-14.

Anna Lee Nicholson, admitted 7-9, dismissed 7-18.

Ada Sistrunk, admitted 7-9, dismissed 7-12.

Charlie Bedford, admitted 7-11, dismissed 7-13.

Della Harrison, admitted 7-12, dismissed 7-13.

Olivia Diaz, admitted 7-13, dismissed 7-14.

Baby Girl Diaz, admitted 7-13, dismissed 7-14.

Ruth Ann Hold, admitted 7-14, dismissed 7-17.

Mary Locke, admitted 7-17, dismissed 7-20.

Baby Boy Locke, admitted 7-17, dismissed 7-20.

Kenneth Sims, admitted 7-18, dismissed 7-18.

Linda Garza, admitted 7-18, dismissed 7-20.

### TULIA DRILLS SECOND DEEP WATER WELL

TULIA — Drilling of a second deep water well to "stabilize the underground capability" for the City of Tulia was continuing Tuesday in a \$44,338 project approved two weeks ago by the City Council.

City Manager Jerry McGuire said the new well, in the Santa Rosa formation, is a back-up water supply for the city's one existing Santa Rosa well which supplies about a third of the city's production.

Water Industries, Inc., of Hereford, the drillers, are down "about 900 feet right now, and the prospects look

good," said McGuire.

He said the city also has 11 shallow wells in the Ogallala formation, but that several of these older wells "are now breaking suction." The council felt that city production, especially during the summer months, was too dependent upon one well, and that a problem could face the town prior to fuller dependence upon water supplies from the McKenzie Water Authority.

"We'd be happy if this second well could produce as well as the other Santa Rosa, which puts out about 2,000 gallons a minute," McGuire said. "With the new well, we could take some of the shallow wells off production."

The city is financing the new project with federal revenue sharing funds.

"While the McKenzie dam should be completed about the end of the year, it will be some time before we can count on a good supply of water," McGuire said.

He said a 20-inch transmission line running approximately 25 miles from the new lake in Tule Canyon to Tulia will cost from \$1.2 million to \$1.5 million to be installed.

"We can sell the Santa Rosa water right now at a cheaper rate to both the city and consumers than the McKenzie water, and though we know that one day we'll go to McKenzie, we still need some reserves," McGuire said. "At this point the council feels it is buying insurance for the future."

He said the taxpayers of Tulia currently are bearing about 50 per cent of the total tax debt for the McKenzie project, which he said was a "well-planned and carefully considered project, years in the making."

## PAGE'S THRIFTWAY NO. 3 IN LOCKNEY

**MAKE YOUR BUDGET GO FURTHER**

**SHOP YOUR *Check Rated***

**THRIFTWAY**

WILSON CERTIFIED SLICED **BACON** LB. **99¢**

**SOFLIN** 3-PLY 10-ROLL PKG. **79¢**

**SHORTENING** 48-OZ. CAN. **89¢**

**PAPER TOWELS** 3-SHIRT SKINNERS MACARONI OR SPAGHETTI. 24-OZ. PKG. **79¢**

**FLOUR** SHURFINE ENRICHED 5-LB. BAG. **59¢**

**MAYONNAISE** 32-OZ. JAR. **69¢**

**FAMILY STEAK** LB. **89¢**

**GROUND BEEF** LB. **89¢**

**CHOPPED SIRLOIN** LB. **\$1.19**

**HAMBURGER PATTIES** **\$1.09**

**CHUCK ROAST** 7-BONE LB. **98¢**

**SWISS STEAK** LB. **\$1.19**

**FRANKS** 12-OZ. PKG. **69¢**

**BOLOGNA** 12-OZ. PKG. **79¢**

**CHEESE** SHURFRESH COLBY LONGHORN SLICED OR HALFOUNDED 10-OZ. PKG. **69¢**

**ARM CUT** **\$1.19**

**MIRACLE WHIP** 32-OZ. JAR. **59¢**

**MARGARINE** SHURFRESH SOFT 16-OZ. PKG. **39¢**

**TUNA** SHURFINE CHUNK STYLE 6 1/2-OZ. CAN. **39¢**

**SURE-JEL** 1 1/4-OZ. BOXES **\$1.00**

**KOOL-AID** SWEETENED ASST'D FLAVORS PKG. **10¢**

**FOIL** 18"x25" ROLL **39¢**

**SUGAR WAFERS** 12-OZ. PKG. **39¢**

**PRODUCE SPECIALS AT THRIFTWAY**

**CABBAGE** LB. **14¢**

**PEACHES** CALIFORNIA 29¢

**BANANAS** CENTRAL AMERICAN 15¢

**BELL PEPPERS** CALIFORNIA 39¢

**RADISHES** GREEN ONIONS OR BUNCH 10¢

**GRAPES** CALIFORNIA THOMPSON SEEDLESS LB. **39¢**

**CANNED DRINKS** SHURFINE ASST. FLAVORS 12-OZ. CANS **10 99¢**

**ICE CREAM** CLOVERLAKE 1/2 GAL. **79¢**

**COCA COLA** 32 OZ. BTL. PLUS DEP. **6/87¢**

**BAYER ASPRIN** 100'S **79¢**

**ARRID** EXTRA-DRY SPRAY DEODORANT 8-OZ. CAN. **99¢**

**SINAREST TABLETS** 20'S **99¢**

**DRISTAN TABLETS** 24'S **99¢**

**DRISTAN NASAL MIST** 15CC EACH **99¢**

**GILLETTE BLADES** 10 BLADES **\$1.39**

**ORANGE JUICE** SHURFINE FROZEN 12-OZ. CANS **3 \$1.00**

**FROZEN FOOD SPECIALS**

**MORTON DINNERS** FROZEN ECONOMY FROZEN REGULAR **39¢**

**CUT CORN** SHURFINE FROZEN 2 10-OZ. CANS **49¢**

**GREEN PEAS** SHURFINE FROZEN 2 10-OZ. CANS **49¢**

**TOASTIES** POST 12-OZ. BOX **25¢**

**COFFEE** FOLGER'S 2-LB. CAN. **\$1.69**

**COFFEE** TASTER'S CHOICE FREEZE DRIED 8-OZ. JAR **\$1.79**

**NESTEA** INSTANT TEA 3-OZ. JAR **79¢**

**PAGES THRIFTWAY**

No. 1 809 E. 24th, Plainview

No. 2 1200 S. Date, Plainview

No. 3 211 N. Main, Lockney

**BIG-QUIET-COMFORTABLE-SAFE**

**THAT'S THE CASE CAB**

Original Quiet Cab With Double Roll Bar Protection - In Strength Gives You A Cab That Will Stay With You For The Life Of The Tractor!

**CASE POWER & EQUIPMENT**

Lockney Hwy. Floydada, Texas

**The Big Tractor Specialists**

**Case**

FREE! KING SIZE BRIDGE TABLE \$17.00

FULL 34" DELUXE CUSHION TOP WOOD GRAIN FINISH SILVER BRONZE METALLIC FINISH. HERE'S HOW YOU GET YOUR TABLE FREE!

BUY 4 CHAIRS at 17.00 and get your table FREE!

YOU MAY PURCHASE A CHAIR FOR THE LOW \$1.00 PRICE WITH EACH \$10.00 PURCHASE!

START YOUR SET TODAY!

# Society

## Pezanos Home From Taiwan

Josephine DeLeon Pezzano and her husband, Frank have just returned from a ten month stay in Taiwan, where he was studying the Chinese language as part of his M.A. Program in Chinese Area Studies.

Mr. and Mrs. Pezzano spent time at Fu Jen University outside of Taipei, the American Embassy Chinese Language School of Teaching, and the Chinese Language Insti-

tute in Hsinchu.

Mrs. Pezzano taught conversational English to Chinese College students and used her earnings to finance four months of language study for herself. Her progress was helped by shopping for her own food and having friends who could not speak English.

The Pezzanos' experiences were highlighted by traveling up and down the island and

living with a Chinese family for three months.

The couple returned to the states July 10 by ship via three cities in Japan and recently left Floydada, where they visited relatives, for New Jersey where Mrs. Pezzano is a sophomore in college and her husband is finishing his Masters Degree.

## Courtesies Honor Miss Staniforth

A series of luncheons and other courtesies have been extended Miss Sara Staniforth before her marriage Saturday evening to Wayne Orlin Brinkley.

June 26 Miss Staniforth was feted with a luncheon in the Carl L. Minor Jr., home. Mrs. Carl Minor Sr. was co-hostess.

Mrs. K. E. Probasco was hostess for a luncheon June 30 for Miss Staniforth. Assisting Mrs. Probasco was daughter, Judy. Mrs. Bill Cagle and her daughter, Reagan.

A recipe shower July 3 was held in the Sammy Hale home. Miss Sherry Crutchfield assisted Mrs. Hale.

The Lubbock Club was the setting for a luncheon July 12. Hosting the event were Mrs. Howard Gregory, Mrs. A. E. Guthrie, Mrs. Kinder Farris, Mrs. Arthur Wylie, Mrs. Richard Stovall and Mrs. Fred Zimmerman.

Miss Staniforth and her bridesmaids were honored at a luncheon in the James Word home July 20. Special guests included Mrs. Clark Brinkley, mother of the groom, and Mrs. W. M. Staniforth, mother of the bride-elect.

## B&P Club Meets In Fewell Home

Business and Professional Women's Club of Lockney met Tuesday night in the home of Mary Ruth Fewell.

The group discussed the district conference of B&P Clubs that is to be held in Plainview Sept. 15-16. The Lockney club will be co-hostesses with the Plainview club.

Homemade ice cream and cake were served to the following members: Dorothy Shipp, Maxine Daniels, Estelle Powers, Dorothy Thomas, Elizabeth Riley, Nina Teuton, Nora Bybee, and Mary Ruth Fewell.

## Double Ring Vows Read For Miss Baker, Steven J. Walker

A double ring ceremony for Miss Sharon Kay Baker, daughter of Mr. and Mrs. A. E. Baker of Floydada, and Steven James Walker, son of Mr. and Mrs. Billy Walker of Quanah, was performed Friday evening at 7:30 in the First Baptist Church of Floydada. Vows were exchanged in a candlelight ceremony with Dr. Floyd C. Bradley officiating.

Five candelabra decorated with gladiolas and greenery flanked the altar. Hurricane lamps marked the aisle of the church.

The bride, given in marriage by her father, wore a formal length gown of candlelight silk organza over peau de soie. The fitted bodice trimmed with venice lace and pearls featured a stand-up collar. Sheer bishop sleeves featured wide cuffs trimmed with lace edging and self-covered buttons and loops. A fingertip veil of silk illusion edged with lace fell from a dutch cap matching the dress. The gown and headpiece were designed by the bride's mother.

Her bouquet of white roses, stephanotis, and baby's breath was carried over a white Bible. For something old and borrowed, the bride wore a gold bracelet given to her mother by her father before their marriage. The gown was something new, and her shoes tinted a pale turquoise, was something blue. In each shoe she placed a 1952 and 1953 penny for luck.

Feminine attendants wore formal length gowns of aqua chiffon over floral brocade featuring cape collars, fitted bodices and full skirts. The front closures featured self-covered buttons and loops. Their headpieces were dutch caps of aqua satin and chiffon trimmed with white lace edging. Miss Jackie Rainwater of Lovington, New Mexico was maid of honor, Mrs. Mac Baker of Hampton, Virginia, sister-in-law of the bride, and Miss Sharon Walker of Quanah, sister of the groom, were bridesmaids. They each carried nosegays of pink carnations, white mums, and baby's breath.

The groom wore a tuxedo of candlelight brocade with black trim and black pants with black accessories. Ramon Garza of Quanah served as best man. Groomsman were Dale Baker of Lubbock, and Mac Baker of Hampton,

Virginia, both brothers of the bride, John Willson of Floydada and David Smith of Quanah seated guests. Groomsman and ushers wore gray tuxedos with aqua shirts and black accessories.

Mrs. Bob Copeland of Floydada played selected organ music and accompanied Barry Owens of Abilene as he sang "Because God Made You Mine", "We'll Walk with God", and "The Lord's Prayer."

A reception in fellowship hall of the church followed the wedding. The serving table was laid with a turquoise cloth, crystal and silver appointments. A three-tiered cake, decorated with pink sweetheart roses and baby's breath, was served. At the table were Miss Cela Turner of Quanah and Miss Sharron Oden of Denver City. Members of the house party were Mmes. Bobby Goodwin, Dennis Dempsey, A. T. Hull, Newell Parker, and Misses Denise Chadwick, Brynn Smitherman, Cindy Simpson, and Zahn Daniel, all of Floydada. Miss Kathy Chappell of Floydada registered guests.

For travel the bride chose a yellow linen dress with white accessories and a corsage of white sweetheart roses. After a short wedding trip, the couple will reside in Abilene.

Mrs. Walker is a 1971 graduate of Floydada High School and is a junior music education major at Hardin-Simmons University. Walker is a 1970 graduate of Quanah High School and is a senior Bible and psychology major at Hardin-Simmons. He is presently employed at S&Q Clothiers in Abilene.

## HOME HINTS

NEW YORK (ED)—Redecorating a youngster's room can be "child's play." It's fun to use your creative know-how and enthusiasm to help your child create a private world.

Young people like rooms that are meant for them. The first rule is not to go overboard in trying to match a child's room too closely to his age. Children grow up fast and if you use care in the basic colors, furniture and design treatments for their rooms, you'll avoid a year-by-year redecoration problem.

Simplicity, boldness and plenty of space are keynotes for children's rooms. And don't spare the color—children love it and it doesn't show the dirt.

For space considerations,

featuring Empire waistlines. All of the attendants live in Arlington.

Jessica Casey of Arlington was flower girl. Candles were lighted by Brandi Ivy of Arlington, cousin of the groom, and ring bearer was the bride's cousin, Stephen Simon of Shawnee, Okla.

Steve Sulack served as best man. Groomsman were Larry Riddle, Ralph Patrono and Chuck Young, all of Arlington. Patrono and Young were also ushers.

Presented for marriage by her father, the bride was gowned in a dress of organza mistique fashioned with long sleeves and a bodice of imported Venice lace. The self chapel length train was trimmed with Venice lace. She wore a fingertip length veil of illusion, and carried a Juliet bouquet of white carnations and baby's breath.

Following the wedding, a reception was given at the church. Reception assistants were Mrs. Jamie Huddleston, Mrs. Janese Hudson, and Mrs. Donna Riddle. A pink cloth overlaid with white covered the serving table, which was centered with candelabra holding pink tapers with pink ribbon streamers. Crystal and silver appointments were used to serve punch and wedding cake decorated with pink flowers. The cake was made by the bride's cousin.

Following a wedding trip to San Antonio, the couple is at home at 2214 Lee Plaza, Arlington. Both are 1973 graduates of Sam Houston High School at Arlington. Ricky is employed with American Developers and Contractors, and his wife is employed at Texas Industries, Inc.

The rehearsal party was hosted by the groom's parents at Poncho's Restaurant.



MRS. STEVEN JAMES WALKER

## King Reunion Set August 4

Descendants of Rev. and Mrs. R. A. King will hold a reunion Saturday, August 4, in the Massie Activity Center. Two meals are planned for

the all day event and everyone attending is to bring a basket dinner. All friends of the family are invited.

## Mrs. Hardy To Entertain Club

Mrs. Cliff Hardy will entertain guests and members of the Lockney Garden Club with a salad supper Tuesday night at her home in Lockney. Anyone interested in growing or arranging flowers is invited to attend, and to bring a salad for the meal to begin at 7:30 o'clock.

## Young Homemakers Meet

The Young Homemakers Club met July 17 in the community room of the First National Bank. Kathy Emert, president, presided over the business session during which time club members voted to change their meeting time to 7:30 p.m.

The club picnic has been scheduled for August 14 and members are to bring a sack lunch and meet at Kathy Emert's house at 2:30. The afternoon will be spent at Roaring Springs.

Phyllis Harris invited Mrs. Jimmy Willson to give the program on the Day Care Center. Slides were shown and discussed, followed by a question and answer period. Refreshments were served by Linda Jackson and Peggy O'Neal to Jo Ann Patterson, Reba Ferguson, Kathy Emert, Judy Payne, Debbie Breed, Brenda Watson, Rhonda Guthrie, Gale Noland, Phyllis Harris and Mrs. Willson.

When in doubt about a controversial subject, keep quiet.

**Wylie's Travelling Carpet Store**  
Free Home Demonstration  
Call: 296-0654  
Plainview after 5 p.m.

**Owned & Operated by Cleon Wylie**  
We sell and install all our own carpet. Very Competitive Prices!  
All Material & Installation Guaranteed!

# PIZZAZZ!

We've got the only **WATER HEATER** in town that's got it!!!

What's PIZZAZZ in a water heater? PIZZAZZ is everything a good water heater should be... fully insulated all around and on the top and on the bottom... one that needs no flue or vent, for easy installation... one that silently gives you all the hot water you need, when you want it... and one that's practically maintenance free. What's a PIZZAZZ water heater? Clean styling—an ELECTRIC WATER HEATER... we sell, service, install, finance and guarantee 'em!

WE SELL 'EM—Call Us!

ELECTRICITY—IT DOES SO MUCH GOOD

Modern Electric Water Heating FOR SO MANY PEOPLE

Of Course—IT'S ELECTRIC

## Miss Hargett, Ricky Ivy Married

Miss Marla Sue Hargett and Ricky Dale Ivy pledged wedding vows Saturday in an 8 o'clock ceremony at the Northside Baptist Church of Arlington. Parents of the newlyweds are Mr. and Mrs. James C. Hargett, and Mr. and Mrs. Freddie Ivy, all of Arlington.

The groom is a grandson of Mr. and Mrs. Johns Cox of Lockney, who were in attendance at the wedding with their children, Mrs. Marjorie Martin and Charlotte of Lockney, Mr. and Mrs. Max Marble and Marlin of Hart. The bride's grandmother, Mrs. C. E. Mitchell, also was present for the wedding.

Mike Huddleston, minister of Trinity Baptist Temple of Arlington and brother-in-law of the bride, read the ceremony as the couple stood at the altar where twin branched cathedral candelabra holding pink candles had been placed. These were flanked by standing basket arrangements of pink and white carnations. Pairs completed the altar decor.

"The Wedding Song" and "The Lord's Prayer" were presented by Bill George, organist, and Jamie Jameison, soloist, both of Arlington.

Mrs. Mike Huddleston served her sister as matron of honor. Two other sisters of the bride, Mrs. Ralph Patrono and the groom's sister, Miss Shelia Ivy were attendants. They carried pink carnation and white pompon bouquets tied with pink streamers. Each wore a long dress of pink silk organza,

DIAMONDS—DIAMONDS—DIAMONDS  
TO BUY A DIAMOND DON'T GO TO A SALESMAN, SEE THE PEOPLE YOU KNOW AND CAN TRUST, WE HAVE THE KNOWLEDGE AND WILL HELP YOU.

**HARPERS JEWELRY**  
983-2586 126 W. Calif.  
Floydada

**New Arrivals**

It is our pleasure to serve you for all your floral needs.

COME SEE...  
New Patterns in Stone, Wood, and Crystal  
Unusual Gift Ideas Also  
Bargains Galore in Discount Items Including China, Glass, Mens and Ladies Watches  
Schacht Flower Jewelry & Gifts  
LOCKNEY

**PROFESSIONAL DIRECT**

WE NEED ONE MORE PROFESSIONAL LISTING HERE

**DAN'S AUTO SERVICE**  
DAN TEUTON, Owner  
Specializing in Automatic Transmission, Motor Tune-Ups, Auto Air Conditioning  
General Repair  
We Have A BRAKE LATHE to handle all passenger car brake drums. See us for complete brake service.  
Phone 652-2462

**DR. JOHN W. KIMBLE, O.D.**  
Contact Lenses - Visual Analysis  
Closed Tuesday Afternoon  
Floydada, Texas  
Saturday 9-3  
Phone 983-2496

**QUALITY SHAMROCK PRODUCTS**  
Always Make A Good Deal On  
SONIC TIRES and SOUTHLAND BATTERIES  
Dial 652-3368

**JACKSON TIRE COMPANY**  
Richard Wilye

W  
stamp  
able when  
Legislature  
million for  
fiscal year  
operation in  
and Hale  
1973.  
o. 1 of the  
on of the  
State  
Welfare  
single state  
ister the  
stamp pro  
appropriat  
eculate in  
sley for the  
sts of the  
The Unit  
rtment of  
nancial re-  
the food  
stamps.  
statewide  
entation, in-  
ities issuing  
responsible  
ative costs.  
re certified  
only when  
stamps and  
funds were  
y 29 of the  
had food  
ader, except  
which had no  
program, ha  
gram is full  
254 Texa  
operatin  
ewide foo  
After Octo  
oods will b  
groups -  
stitutions  
etc.  
onal advanta  
statewide foo  
Low-incom  
be able t  
monthly foo  
long way  
modity foo  
wers will b  
administrativ  
program wi  
ed, assistan  
equitabl  
state, an  
gets will l  
these certifi  
dance hous  
to those w  
money, mi  
food stamp  
determined at U  
of food sta  
certification  
ents is mad  
a group  
who are n  
need, living  
unit shari  
and for whe  
which purchas  
which deli  
tax, subtrac  
ions, un  
tain instanc  
old care a  
the deducti  
re rent, a  
applicants  
receipts a  
ing proof  
atory dec  
bring reco  
spenses a  
m during  
ress.  
lity requ  
ps is that  
mbers o  
en the age  
register  
persons  
ose who  
the care  
reen under  
at least  
ool or trai  
nized by  
or l  
ncy; or tl  
st 30 hou  
stration i  
cal Stat  
ment age  
located  
nability  
the appli  
or lose  
and stamp  
working  
lockou  
ter for v  
to work  
a striki

# Wide Food Stamp Program Begins August 1

Food stamp program will be available when the legislature passes a bill authorizing a \$1 million increase in the fiscal year 1973-74. The program will be administered by the state welfare department. Applicants are not required to join or resign from any recognized labor organization as a condition of employment. An ATP card (authorization to purchase) is mailed to certified households each month which tells them how many stamps they are eligible to receive and how much they must pay for them. Bonus stamps make up the difference between what the family is to pay for the stamps and how many stamps are necessary for an adequate diet. The amount of money a household pays for stamps is dependent upon its net income and the size of the household. For instance, a four-person household with a net income of less than \$30 a month would receive \$116 free stamps. But a

four-person household with a net income of \$360 a month would pay \$92 for the same amount of stamps. The ATP card and the specified amount of money, if any, is cashed in at designated issuing offices for food stamps. All money is then sent directly to the United States Treasury. Participating grocery stores will accept food stamps for purchase of all food products, except those which are imported. These stores then deposit the stamps in the bank, just as they would any other cash transaction, and the stamps are redeemed by USDA. Advantages of the food stamp program over commodities are as follows: Commodities are usually the items held in surplus by USDA

and not necessarily food products that, by themselves, comprise a balanced diet. Commodities tend to be heavily weighted with starchy staples. Food stamps enable recipients to purchase what they need. This is particularly beneficial to people on special diets, the elderly and small children. Food stamps are available to all persons without regard to race, color, creed, sex, national origin or political affiliation. Any applicant is entitled to a fair hearing regarding his denial for certification or the

number of food stamps his household was determined eligible for. Persons interested in applying for food stamps should contact the food stamp office at 628 North Ash in Plainview or the local welfare office in Dimmitt and Floydada. issued by the Texas Parks and Wildlife Department, regardless of the month issued, are valid only during the period September 1 through August 31 of the following year. Non-resident hunting licenses will be \$37.50, up from \$25.00. A new license issued by the Parks and Wildlife Department for the 1973-74 season is the non-resident five-day migratory game li-

## Highway Patrol Investigates

### 3 Floyd County Wrecks In June

The Texas Highway Patrol investigated three accidents on rural highways in Floyd County during the month of June, according to Sergeant Thurman Keffer, Highway Patrol supervisor of this area. These crashes resulted in no persons killed and three persons injured. The rural traffic accident summary for this county during the first six months of 1973 shows a total of 20 accidents resulting in one person killed and eight persons injured. The rural traffic accident summary for the 60 counties of the Lubbock Department of Public Safety Region for June, 1973 shows a total of 559 accidents resulting in 27 persons killed and 331 persons injured as compared to June, 1972 with 529 accidents resulting in 20 persons killed and 347 persons injured. This was 30 more accidents, seven more fatalities, and 16 less injured in 1973 at the same period of time. The 27 traffic deaths for the month of June, 1973 occurred in the following counties: Hale, eight; Swisher, four; Parker, three; Lamb, two; and Briscoe, Deaf Smith, Hutchinson, Ochiltree, Potter, Jack, Montague, Palo Pinto, Stonewall, and Wichita counties, one each.

## Long Quail Season, Higher Priced Hunting License

Several changes are in store for Floyd County — and Texas — sportsmen in the 1973-74 hunting and fishing seasons, according to information released in a guide to Texas hunting and fishing regulations published by the Texas Parks and Wildlife Department. The quail season in Floyd County and most surrounding counties will be from November 17 to February 15 — the longest ever.

And hunting and fishing licenses for Texas sportsmen will be up in price — the resident hunting license fee will be increased from \$5.25 (from \$3.25) and fishing licenses for both residents and non-residents will be \$4.25 (formerly \$2.15). The new license fees go into effect September 1, 1973. All licenses

issued by the Texas Parks and Wildlife Department, regardless of the month issued, are valid only during the period September 1 through August 31 of the following year. Non-resident hunting licenses will be \$37.50, up from \$25.00. A new license issued by the Parks and Wildlife Department for the 1973-74 season is the non-resident five-day migratory game li-

# BUDDY'S FOOD

220 SOUTH 2nd — FLOYDADA, TEXAS  
**STORE HOURS: MONDAY through SATURDAY 8 to 8**  
**SUNDAY 8 to 7**



**BUDDY WIDENER-OWNER, FORREST SHANNON-MANAGER**  
 WE RESERVE THE RIGHT TO LIMIT QUANTITIES  
 THESE PRICES GOOD JULY 22 THROUGH JULY 28, 1973



28 OZ. 35¢ VALUE  
**COKE**  
 OR  
**DR PEPPER**

**5 FOR 97¢**

1/2 GAL. CLOVERLAKE \$1.05 VALUE  
**SHERBET 69¢**

15 OZ. WHITE SWAN 20¢ VALUE  
**PORK & BEANS 7 FOR \$1**

DEL MONTE GRAND TOUR 99¢ VALUE  
**DINNERS 69¢**

32 OZ. BAMA 73¢ VALUE  
**MAYONNAISE 57¢**

4 LB. BAG LITTLE FRISKIES \$1.49 VALUE  
**CAT FOOD 99¢**

NEW CROP PEACHES LB. 39¢ | FIRM CUCUMBERS LB. 13¢

LA RODA PLUMS LB. 39¢  
 5 LBS. U.S. NO. 1 POTATOES 10 LBS. \$1.37 59¢

GOLDEN RIPE BANANAS 2 LBS. 29¢  
 THOMPSON SEEDLESS GRAPES LB. 39¢ | SWEET AND JUICY NECTARINES LB. 39¢

**WIN A TRIP TO MEXICO CITY FOR TWO**  
 COURTESY OF BUDDY'S FOOD & KLFB  
**TRIP INCLUDES**  
 FLIGHT TO AND FROM MEXICO CITY  
 SET OF LUGGAGE  
 5 DAYS AND 4 NIGHTS AT THE HILTON HOTEL  
 TICKETS TO "BALLET FOLKLORICO"  
 TOUR OF MEXICO CITY  
**MUST BE 18 or OVER**

49 OZ. GIANT 93¢ VALUE  
**TIDE 69¢**  
 WITH \$5 PURCHASE

6 OZ. VAN CAMPS 43¢ VALUE  
**TUNA 3 FOR \$1**

3 OZ. NESTEA \$1.59 VALUE  
**INSTANT TEA 89¢**  
 TERI 49¢ VALUE  
**TOWELS 3 FOR \$1**

**HALIBUT LB. 99¢ | HEN TURKEYS LB. 69¢**  
 FRESH AND LEAN  
**Ground Beef 87¢**  
 2 LBS. OWENS  
**SAUSAGE \$1.79**  
 U.S.D.A. CHOICE  
**CHUCK ROAST 98¢**  
 2 LBS. KRAFT U.S.D.A. CHOICE  
**VELVEETA CHEESE \$1.29 | SIRLOIN STEAK LB. \$1.39**

18 OZ. BAMA APPLE-PLUM, APPLE-GRAPE, APPLE-STRAWBERRY  
**JELLY 47¢ VALUE 3 FOR \$1**

12 OZ. WHITE SWAN 13¢ VALUE  
**CAN DRINKS 7¢**

1 1/2 LB. SUPER VALUE 39¢ VALUE  
**BREAD 3 FOR 89¢**  
 1/2 GAL. CLOVERLAKE 71¢ VALUE  
**BUTTERMILK 59¢**

1 LB. WHITE SWAN SOFT 43¢ VALUE  
**OLEO 3 FOR \$1**

22 OZ. 69¢ VALUE  
**AJAX LIQUID 47¢**

12 OZ. FLAVOR PACK 49¢ VALUE  
**ORANGE JUICE 3 FOR \$1**  
 15 OZ. FRISKIES 20¢ VALUE  
**DOG FOOD 10¢**

VALUABLE COUPON WITH COUPON  
  
**3 for 85¢**  
**LAYER CAKE MIX**  
 WITHOUT COUPON  
**3 for \$1.00**  
 EXPIRES JULY 28, 1973  
 GOOD AT BUDDY'S FOOD  
 VALUABLE COUPON

BUDDY'S FOOD  
**50 EXTRA S & H STAMPS**  
**Purchase Insect Spray**  
 GOOD ONLY AT BUDDY'S FOOD  
 EXPIRES JULY 28, 1973

BUDDY'S FOOD  
**50 EXTRA S & H STAMPS**  
**Purchase 2 Heads Lettuce**  
 GOOD ONLY AT BUDDY'S FOOD  
 COUPON EXPIRES JULY 28, 1973

...of the...  
 ...had food...  
 ...had no...  
 ...program, had...  
 ...is fully...  
 ...254 Texas...  
 ...operating...  
 ...wide food...  
 ...After Octo...  
 ...oods will be...  
 ...groups —...  
 ...stitutions...  
 ...etc.  
 ...advantag...  
 ...statewide...  
 ...Low-income...  
 ...able to...  
 ...monthly food...  
 ...long wait...  
 ...modity food...  
 ...ers will be...  
 ...administrative...  
 ...rogram will...  
 ...burden of the...  
 ...assistance...  
 ...equitably...  
 ...state, and...  
 ...diets will be...  
 ...certified...  
 ...house...  
 ...those who...  
 ...money, may...  
 ...food stamps...  
 ...determined at the...  
 ...food stamp...  
 ...ification of...  
 ...ents is made...  
 ...a group of...  
 ...who are not...  
 ...living as...  
 ...unit sharing...  
 ...and for whom...  
 ...purchased...  
 ...which deter...  
 ...s eligibility...  
 ...subtracting...  
 ...tax, Social...  
 ...ations, union...  
 ...ain instances...  
 ...ild care and...  
 ...deductions...  
 ...rent, and...  
 ...licants are...  
 ...receipts and...  
 ...g proof of...  
 ...atory deduc...  
 ...bring records...  
 ...enses and...  
 ...during the...  
 ...ess...  
 ...ility require...  
 ...s is that all...  
 ...mbers of a...  
 ...n the ages of...  
 ...register for...  
 ...ersons who...  
 ...o register for...  
 ...ose who are...  
 ...the care of...  
 ...ren under 18...  
 ...d adults; a...  
 ...at least half...  
 ...ool or training...  
 ...nized by a...  
 ...e or local...  
 ...y; or those...  
 ...st 30 hours a...  
 ...stration form...  
 ...ocal State or...  
 ...ment agency...  
 ...located that...  
 ...uitability re...  
 ...the applicant...  
 ...ck or lose his...  
 ...d stamps...  
 ...working be...  
 ...or lockout are...  
 ...ter for work...  
 ...o work at a...  
 ...a strike or...  
 ...Alterat...  
 ...Minor...  
 ...Buttons...  
 ...Quick...  
 ...Request...  
 ...BRO...  
 ...DEPART...  
 ...Dry...  
 ...Phone...  
 ...COUNTY...  
 ...IAN...  
 ...Sunday and...  
 ...E Ma. St...  
 ...7228, Second...  
 ...d at Floydada...  
 ...ndal Tooley...  
 ...ates: Local...  
 ...of trade area...

# FARM REVIEW

## MARKETS

### PLAINVIEW AREA

Cotton (M-1) ..... 33.50  
 Milo (under contract) ... 3.50  
 Wheat ..... \$2.70  
 Soybeans .... (No price Posted)  
 Castors ..... 3.00

### HOG MARKET

Jimmy Dean Meats Co., 210-230 lbs., 47.50; 230-250 lbs., 49.25

### TEXAS PANHANDLE AND WESTERN OKLAHOMA FEEDLOT ROUNDUP

Trade rather slow yesterday with sales on 5,000 slaughter steers and 2,000 slaughter heifers steady.

SLAUGHTER STEERS: choice, 1,025-1,125; yield grade 2.4, 47-50.48; mixed good and choice, 1,030-1,150 lbs., 44-50-47.25; good and few choice, 1,100-1,250 lbs. heifers, 44.50-44.50.

SLAUGHTER HEIFERS: choice, 850-925 lbs., yield grade 2.4, 46-48.50; 3 loads, mixed good and choice, 900 lbs., 45-50; 3 loads, good and choice, 725 lbs., 46-50.

### PANHANDLE AREA CARLOT MEAT TRADE

Carlots beef and piglet prices in good demand with heavy sales on steer beef and cow beef steady. Not enough hogs to test trend. STEER BEEF: choice, 300-400 lbs., 70.50-71.50; high grade, 300-400 lbs., 68.00; boning type good, 400-500 lbs., 65.00; COW BEEF: breaking, 42.50; boning, 44.50; canner and cutter, 47.50.

### Fort Worth Livestock

FORT WORTH, Tex. (API) — Cattle and calves 100 limited sales slaughter cows, feeder cattle and calves about steady but not enough on offer to provide adequate test of prices. Slaughter cows: Choice, 22.50-24.50; Feeder, Choice 400-500 lbs. 20.00-22.25; 500-600 lbs. 31.00-40.00; mixed good and choice 49.00-50 lbs. 38.00-38.25; Good 400-500 lb. heifers 47.75-54.50. Hogs 50, not enough for price test, 2.3-2.42 lb. barrows and gilts 42.50.

## 1937 Underground Water Thought Inexhaustible

The following article was taken from The Lockney Beacon, April 30, 1937. The entire issue was devoted to the flourishing irrigation farming. This particular article had been printed in the Fort Worth Star-Telegram April 2, 1937, and was presumably written by a reporter for that paper. We are making an interesting paragraph in the story stand out.

Watch this paper for more articles from the 1937 Beacon. Especially interesting will be the interviews with local farmers.

LOCKNEY — Real estate men here report a flourishing business, bordering on a boom, caused by the unparalleled success of irrigation. Approx-

imately 375 wells are in operation, watering wheat and barley for a Winter season.

The Lockney shallow-water belt contains 180,000 acres of proven territory and within two years, pump dealers estimate, more than 900 wells will be used to irrigate the entire acreage.

Lockney is located in Floyd County in the South Plains.

The crop yield of 1936 is a fair example of what is being done with irrigation. Farmers, producing only eight bushels of wheat on dry land in 1935, turned out a yield of 20 to 35 bushels last season on irrigated tracts. Cotton made three-quarters to over a bale to the acre as compared to 125 pounds of lint cotton on dry

land. George T. Meriwether, who owns a 292-acre irrigated farm five miles west of here, received a rental average of \$13.40 an acre for the crop year of 1936.

**Details Are Explained**  
 Meriwether said: "This farm has 292 acres in cultivation, but I left out 40 acres in the farm reduction program last year. My place was rented to two of the best farmers in the country, Ed Whitfill and JW Baggett."

He said his 15 acres in alfalfa paid him \$15 an acre in rent, 126 acres of wheat brought a \$1,200 in rent, and 86 acres of cotton produced 99 bales, paying him a rental of \$1,600. "Thirty-three acres of this



A SPRAY PLANE IS PICTURED spraying grain sorghum in the Lone Star community. There are a few scattered reports in Floyd county of green bugs, corn leaf aphids and small infestation of midge. (Staff Photo).

## Open Wells Should Be Properly Capped

The High Plains Under-ground Water Conservation District No. 1, as a result of a recent field survey, has sent out 37 notices of open or uncovered wells to Floyd County landowners.

According to Texas Law, Article 7880-3cB (11) of the Revised Civil Statutes of Texas, and in Rule 1 (j) of the Water District, an "open or uncovered well" is any artificial excavation drilled or dug for the purpose of producing water from the underground reservoir, not capped or covered as required by these rules, which is as much as ten (10) feet deep, and not less than ten (10) inches, nor more than six (6) feet in diameter.

The same Texas Statute and Rule 16 of the Water District explain the requirements of capping a well and the penalties imposed for not so doing.

"Every owner or operator of any land within the District upon which is located any open

or uncovered well is, and shall be, required to close or cap the same permanently with a covering capable of sustaining weight of not less than four hundred (400) pounds, except when said well is in actual use by the owner or operator thereof..." quotes Rule 16.

The Rule also states that the District is authorized to serve written notice to any owner or operator of a well in violation of this rule, and if he fails to comply within ten days, "...any officer, agent, or employee of the District may go upon said land and close or cap said well in a manner complying with this rule and all expenditures thereby incurred shall constitute a lien upon the land where such well is located, provided, however, no such lien shall exceed the sum of One Hundred Dollars (\$100.00) for any single closing."

Rule 2, Section C, of the Water District Rule Book states another reason for a landowner to cover an

abandoned well. "No person shall pollute or harmfully alter the character of the underground water reservoir of the District by means of salt water or other deleterious matter admitted from some other stratum or from the surface of the ground."

The Water District recommends a very successful method for capping a well. Where the concrete slab and steel casing remain intact, a section of casing (three to four feet long) can be welded to a piece of steel plate (one-fourth inch thick) and inserted into the well. This type of plug renders the well capable of being reopened, if necessary. (Note: a well permit is required to reopen an abandoned well.)

Many farmers have questioned the section of the law stating that the covering must be capable of sustaining at least 400 pounds. This does not at all mean that the plug or cover must itself weigh 400 pounds. Plugs made by the District, approximately 120 pounds in weight, can be lifted out of the well by two men but are too heavy to be lifted by one person or small children.

In cases where the steel casing and/or cement block have been removed, the hole must be filled in a way so as to prevent seepage of "deleterious matter" into underground aquifer.

The Water District is proud of the fact that, considering the irrigation well density of the area as compared to the remainder of the country, no one has fallen into a well and there have been no deaths within the Water District as a result of an uncovered abandoned well.

This can be attributed to the fact that area farmers sense their own responsibility to make their land safe for themselves and others, and, if they receive a notice from the District, they most often fulfill this moral obligation immediately.

The successfull maintenance of the abandoned well program is of great importance to the Water District and the landowners acting in compliance with the program should be commended.

The District joins the staff of this newspaper in imploring all owners of land, whether or not you received a notice, to close those abandoned wells before it's too late.

or uncovered well is, and shall be, required to close or cap the same permanently with a covering capable of sustaining weight of not less than four hundred (400) pounds, except when said well is in actual use by the owner or operator thereof..." quotes Rule 16.

The Rule also states that the District is authorized to serve written notice to any owner or operator of a well in violation of this rule, and if he fails to comply within ten days, "...any officer, agent, or employee of the District may go upon said land and close or cap said well in a manner complying with this rule and all expenditures thereby incurred shall constitute a lien upon the land where such well is located, provided, however, no such lien shall exceed the sum of One Hundred Dollars (\$100.00) for any single closing."

Rule 2, Section C, of the Water District Rule Book states another reason for a landowner to cover an

abandoned well. "No person shall pollute or harmfully alter the character of the underground water reservoir of the District by means of salt water or other deleterious matter admitted from some other stratum or from the surface of the ground."

The Water District recommends a very successful method for capping a well. Where the concrete slab and steel casing remain intact, a section of casing (three to four feet long) can be welded to a piece of steel plate (one-fourth inch thick) and inserted into the well. This type of plug renders the well capable of being reopened, if necessary. (Note: a well permit is required to reopen an abandoned well.)

Many farmers have questioned the section of the law stating that the covering must be capable of sustaining at least 400 pounds. This does not at all mean that the plug or cover must itself weigh 400 pounds. Plugs made by the District, approximately 120 pounds in weight, can be lifted out of the well by two men but are too heavy to be lifted by one person or small children.

In cases where the steel casing and/or cement block have been removed, the hole must be filled in a way so as to prevent seepage of "deleterious matter" into underground aquifer.

The Water District is proud of the fact that, considering the irrigation well density of the area as compared to the remainder of the country, no one has fallen into a well and there have been no deaths within the Water District as a result of an uncovered abandoned well.

This can be attributed to the fact that area farmers sense their own responsibility to make their land safe for themselves and others, and, if they receive a notice from the District, they most often fulfill this moral obligation immediately.

The successfull maintenance of the abandoned well program is of great importance to the Water District and the landowners acting in compliance with the program should be commended.

The District joins the staff of this newspaper in imploring all owners of land, whether or not you received a notice, to close those abandoned wells before it's too late.

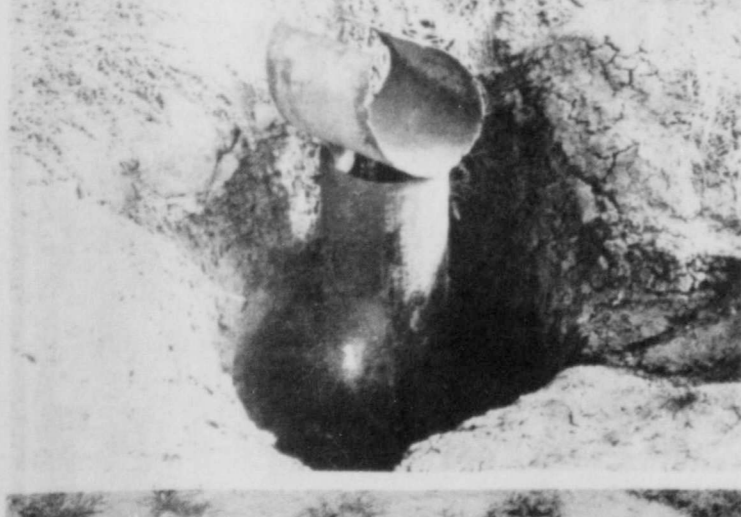

OPEN WELLS — Pictured above, are improperly covered abandoned wells. The well in the bottom picture has not been even improperly-capped. The cement block and casing have been removed, leaving a deep hole ready to cave in with any pressure — even the weight of the smallest child.



CHILDREN PLAYING with the rocks and tire left as a "cover" atop the cement block of this abandoned well. The District urges farmers to cap abandoned wells in such a manner that children at play cannot lift the cover and expose the open hole.

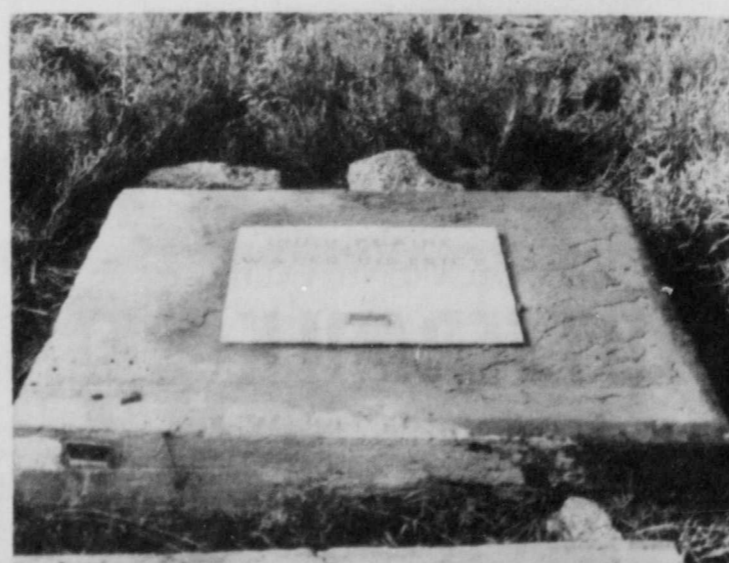

RECOMMENDED — A method of plugging abandoned wells recommended by the High Plains Under-ground Water Conservation District No. 1. A steel plate is welded to a piece of casing and inserted into the concrete slab. Such a plug should be heavy enough and the casing should be long enough that children could not possibly lift it. State law also requires that the cover be capable of sustaining weight of not less than 400 pounds. This type plug can easily withstand the weight of farm vehicles, and, therefore, will not collapse with a person's body weight.

## Out of Sight... Counting Potatoes

Six... New Crop for Texas? ... Farm Safety

A report from the Texas Crop Reporting Service confirms what every poultry producer knows: feed costs are out of sight. Feed prices—the prices that livestock producers pay for feed which is fed to pigs, cows, and poultry—have doubled in the Cottonseed meal, for example, averaged 57 cents per pound as of June 15; a year ago it was \$3.20 per pound. Mixed dairy feed as of June 15 was \$1.10; a year ago it was only 75¢. Laying feed of June 15; a year ago it was \$86 per ton.

And while those prices to producers prices farmers were getting during the year per cent on the average. Counting other commodities are above parity, in spite of the to producers.

No crop prices are above parity (except Wheat at \$2.42 per bushel is almost a dollar. Corn at \$2.08 per bushel is 20 cents under parity. 27 cents per pound is less than half of parity.)

Hogs averaged \$36.50 per hundred so only 40 cents above parity. Beef cattle at \$49 of June 15 are \$2 above parity; calves at \$55, \$2 above parity; sheep at \$15.00 are \$2.00 above parity. Mohair as \$2.30 per pound is almost a dollar above parity. Eggs at 50.8 cents per dozen are 11¢ above parity. Milk is almost \$2 under parity.

FARM and ranch safety week is July 25-31. This week is set aside each year to focus the mind on practicing farm and ranch safety every week of a year.

Agriculture is one of the most hazardous industries. Even though the farm and ranch environment many hazards, experience has shown that caution, sense, skill and protective equipment can avoid hazards and keep accidents and injuries to a minimum.

SHEEP feeding in Texas has shown a 10 per cent increase as of July 1 compared with a month ago. Current intentions to market are July 25, August 63,000 head; September 14,000 head. Drylot sheep feeders with a lot capacity head or more had 149,000 sheep and lambs on July 1.

of the farmers plant cotton which yields a longer staple because it is adaptable to the climate. Seed for this cotton was bred on the Farm, an experiment west of town.

<b>THESE LOCKNEY FIRMS ARE MAKING THIS FARM NEWS POSSIBLE</b>	
<b>PERRY IMPLEMENT CO.</b> Lockney's John Deere Dealer	<b>Providence Farm Supply</b>
<b>PATTERSON GRAIN CO.</b> Grain - Fertilizer	<b>ACCO SEED</b> "SORGHUM FOR THE SEVENTIES"
<b>LOCKNEY COOPERATIVES</b> Member-Owned	<b>THE LOCKNEY BEACON</b> Boosting Floyd County Agriculture



Lockney Area

# Make Church - Going a Habit



## A GOOD KID

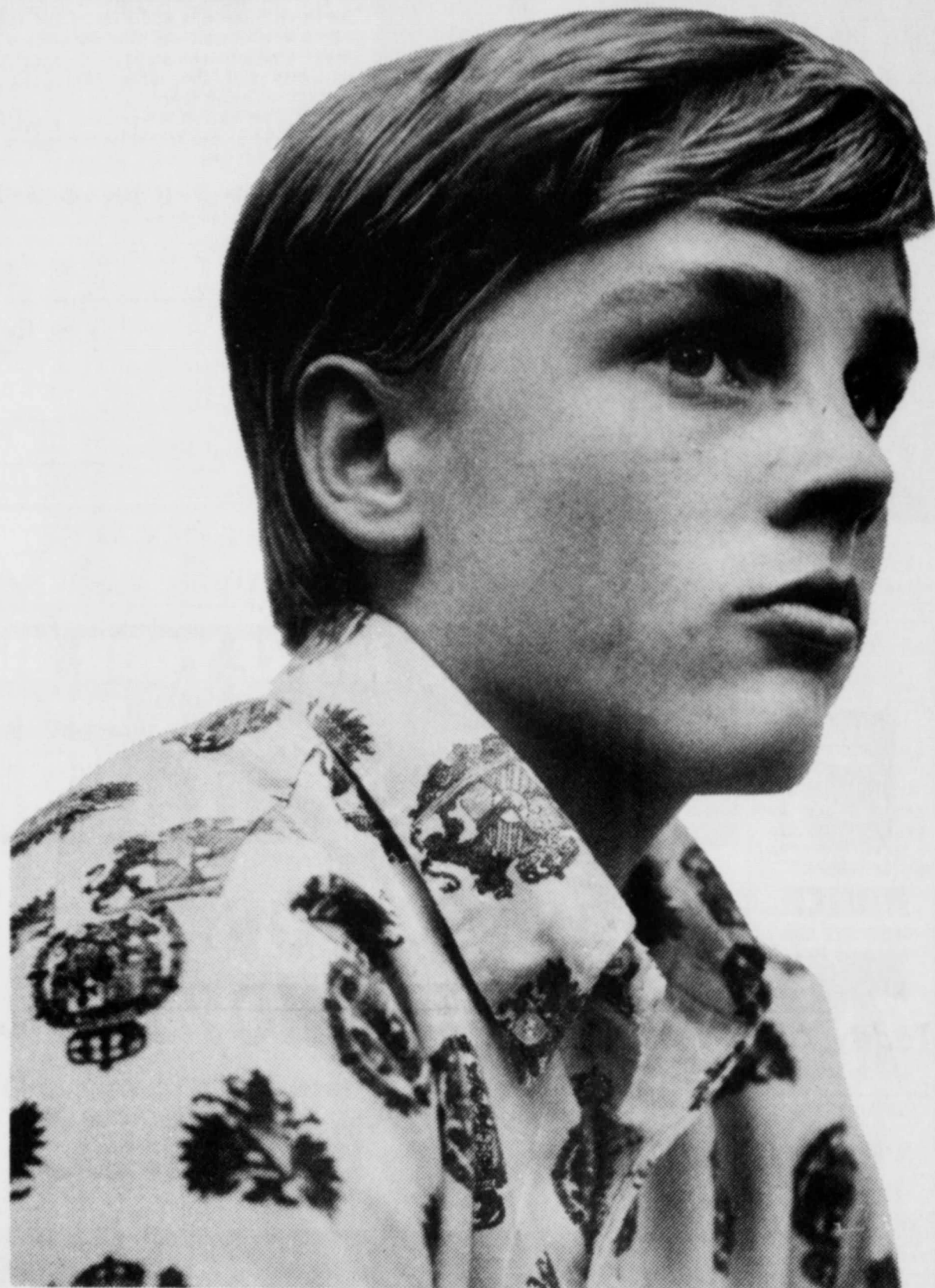

**MAIN STREET CHURCH OF CHRIST**  
Bobby Hise, Minister  
Sunday

Bible School ..... 9:30  
Morning Worship ..... 10:30  
Evening Worship ..... 6:00  
Wednesday

Ladies Class ..... 9:30  
Mid-Week Service ..... 7:30

**FIRST METHODIST CHURCH**  
Frank B. Oglesby, Pastor  
Sunday Services

Sunday School ..... 9:45  
Worship Service ..... 10:55  
U.M.Y. .... 6:00 p.m.  
Evening Worship ..... 7:00  
Monday

W.S.C.S. .... 3:30  
Official Board 1st Thursday  
in each month ..... 7:30  
Wesleyan Service Guild 2nd and  
4th Thursdays each month

**TRINITY LUTHERAN CHURCH**  
Providence Community  
L. J. Durkop  
Sunday School and  
Adult Bible Class ... 10:00  
Divine Worship Service... 11:00

**ASSEMBLY OF GOD CHURCH**  
Sunday School ..... 10:00  
Morning Worship ..... 11:00  
Evening Worship ..... 7:00  
Prayer Service  
Wednesday ..... 7:00  
Rev. Bob Wright, pastor

**TEMPLO BAUTISTA SALEM**  
Robert Foster, Pastor  
Sunday School ..... 9:45  
Worship Service ..... 11:00  
Christian Training  
Time ..... 5:00  
Evening Worship ..... 6:00  
Wednesday Prayer  
Meeting ..... 7:30  
and Choir Practice

**AIKEN BAPTIST CHURCH**  
Bill Sessom, Pastor  
Sunday School ..... 10:00  
Morning Worship ..... 11:00  
Training Union ..... 6:00  
Evening Worship ..... 7:00  
Prayer Service Wednesday  
at ..... 7:30  
Brotherhood, W.M.U. and  
Auxiliary Wednesday.. 7:30

**SAN JOSE CATHOLIC CHURCH**  
Father Richard Thomas Casey

Sunday Mass - 8:30 a.m.; Sat-  
urday evening - 8:30 p.m.;

Wednesday - 8:30 p.m. Each  
service preceded by confes-  
sions.

Baptisms: 1st Sunday of the  
month at 9:00 a.m.  
Confession of Sin: Before  
all Services  
Church Council: Meets the  
1st Sunday of month at 3:00  
p.m.

**EVANS CHAPEL BAPTIST CHURCH**  
Sunday Worship... 2:00 p.m.

Sunday  
Hebrews  
4:12-16  
I John  
5:1-5  
Monday  
Job  
2:6-10, 13-15  
Tuesday  
Job  
19:25-27  
Wednesday  
Matthew  
9:18-26  
Thursday  
Matthew  
11:1-6  
Friday  
John  
4:27-39  
Saturday  
I Thessalonians  
1:1-10



It's nice to see a headline about a good kid—because that's what most of them are.

Of course, his parents worry about him. That's one of the reasons he is a good kid. He's had plenty of opportunity to learn how much they love him . . . how much they care.

They have given him many things, some at considerable sacrifice to themselves. Fortunately, though, their giving didn't end with material gifts.

They have given him ideals . . . standards . . . principles. These are the intangible treasures that you aren't likely to acquire if you didn't find them at home.

And they have given him a faith. It was *their* faith first. At home and in church they shared it with him. Out of it the ideals and standards and principles naturally grew.

Yes. He's a good kid—due to the Lord.

Scriptures selected by the American Bible Society

Copyright 1973 Keister Advertising Service, Inc., Strasburg, Virginia

**Smith Supermarket**  
We Give BUCCANEER STAMPS  
**Plains Electric**  
Electrical Irrigation Installation  
**Lockney Beacon**  
Your Hometown Newspaper  
**Browns Department Store**  
Ready-to-wear - Quality Cleaning  
**Davis Lumber Company**  
Lumber and Building Supplies  
**Farmers Union Insurance**  
J.D. Copeland

**Sun Vue Fertilizers**  
Your Smith-Douglas Dealer  
**Page's Thriftway**  
Friendly Service Every Day of the Week  
**Parker Furniture**  
Home Furnishings and Appliances  
**Dans Auto Service**  
Repair Specialists  
**Perry Implement Company**  
Lockney's JOHN DEERE Dealer  
**Lockney Co-op Gin & Elevator**  
Serving Yourself thru Ownership

**Mize Pharmacy**  
Expert Prescription Service  
**Carter Mortuary**  
Phone 652-2211  
**Lockney Lumber & Supply**  
We Appreciate Your Business  
**Baccus Motor Company**  
"Where To Buy Them"

**Reecers Master Cleaners**  
Phone 652-2262  
**Byrd Pharmacy**  
FRED D. BYRD, Pharmacist  
**Consumers Fuel Association**  
Everything for the Farmer  
**Patterson Grain Company**  
Lockney  
**Simpson Jewelry & Fl.**  
**Jackson Tire Company**  
Shamrock Products - National Tire

### Lockney Locals

**Lisa Wilson returned Friday** from Lubbock where she had been attending the band camp on the campus of Texas Tech University.

**Kay Owen, niece of Mrs. Tom Johnson**, is visiting the Johnson family this week. Kay lives at Sunnyside.

**Eddie Stinebaugh** and son Matthew of Fresno, California, visited in Lockney this week with relatives and friends. Eddie's wife was unable to come with him this time.

**Attending the W. A. Whitlock family reunion** in Plainview Sunday at the Herbert Walker home were these Lockneyites: Bruce Whitlock, Mrs. Beulah Roberson, Bud Casey, Mr. and Mrs. Bill Whitlock and Tonja, Mr. and Mrs. C. H. Rose.

**Miss Deborah Wilks** of Texico, New Mexico has been visiting recently in the home of her aunt, Mrs. Louise Widenor.

**Miss Joan King**, daughter of Mr. and Mrs. Herman King, is attending Lubbock Christian College annual music camp in Lubbock. Joan is a senior at Lockney High School. She is taking classes in band, chorus and Bible.

**Visitors in the home of the Charles S. Balls Sunday** were Mr. and Mrs. Tommy Ball of Lubbock and Mrs. Charles Ball and children of Bagdad, Arizona.

**Rusty Thornton**, son of Mr. and Mrs. H. B. Thornton of South Plains, is presently attending the Abilene Christian College band camp held yearly at Abilene. The session is two weeks. He is receiving group instruction as well as private lessons.

**Jewel Rexrode** entered Methodist Hospital in Lubbock early this week.

**Mrs. Hubert Frizzell** returned home this week from Methodist Hospital where she had minor surgery.

**Buck Kellison** was hospitalized at Methodist Hospital Thursday through Monday. He was admitted to Lockney General Hospital Thursday afternoon.

**Mrs. J. B. Allen** was hospitalized at Methodist Hospital also last week, but came home early this week.

**LHS ag teacher Elvin Lyon** was in Austin all this week to attend meetings on cooperative education which he will teach this fall at Lockney for the first time.

**Mr. and Mrs. R. L. Knox and Ricky**, accompanied by Mrs. Knox's mother, Mrs. U. S. Starnes of Dumas, traveled to California via air Saturday of last week. They visited at Fillmore with Mr. and Mrs. Jackie Starnes and family.

Two granddaughters, Alisse and Missy Moore of Idalou, of Mrs. Jewel Rigdon of Lockney

left Wednesday with a group of 29 cadet and senior Girl Scouts for an 18-day trip to the eastern states.

Also making the trip was Connie Welch of Rt. 2, Lockney.

The trip is culmination of a four-year dream of the Scouts.

The girls had individual fund raising projects to earn the \$275 necessary for each girl's trip.

Mrs. Truman Moore, mother of the girls, is also on the trip as a sponsor.

### DANA PORTER FIRST GRADE TEACHER

It was erroneously reported last week in the Hesperian that Dana Porter had resigned from the Floydada school system.

She has not resigned and will teach first grade at Duncan Elementary this coming school year. The Floydada school system regrets the error.

### County Agent's Corner

By Doyle Warren  
Floyd County Agent



#### National Farm Safety Week July 25-31

Falls are among the most common and serious accidents in agriculture. National Farm Safety Week, July 25-31, co-sponsored by the National Safety Council and the U.S. Department of Agriculture, emphasizes prevention of accidental falls.

Surveys of farm and ranch accidents in 10 states showed that nearly one-third of all farm injuries were caused by falls. An in-depth investigation of these accidents showed that over half of the falls occurred on the job and while the victim was walking, not climbing or running. In a study of 86 accidents, 76 percent of the victims received serious injuries.

Some of the most common hazards of falls are cluttered work and passage areas, slippery surfaces, broken flooring and unsafe ladders.

The best weapon against accidental falls is alertness. Illness, haste, fatigue, emotional upset, alcohol and drugs increase the potential for a trip or slip.

Farmers can guard against falls by:

—Keeping stars repaired, cleared and well-lighted.

—Provide sturdy hand rails.

—Do not carry loads that block your vision.

—Set ladders on firm footing with the base of one foot out for every four feet up.

—Keep materials well secured and within easy reach.

—Wear shoes with non-skid soles and heels.

—Do not work up high when the weather is windy or stormy.

—Allow no one to ride on a tractor drawbar or towed machinery.

—Stay clear of running machinery so that an accidental slip won't throw you into moving parts.

—Wear clothing that fits properly for the activity and allows free movement.

—Never mount or dismount a moving tractor.

Falls can happen without warning, so always take time to watch where you are going and be alert.

Competent operation, use of protective equipment and proper maintenance could prevent most tractor and farm machinery accidents.

The National Safety Council estimates that tractor accidents claim from 800 to 1,000 lives and cause thousands of injuries annually.

More than half of all tractor accident fatalities involve overturns. Roll-over protective cabs and frames could eliminate more than 90 percent of the fatalities. Many farmers do not have roll-over protection on their equipment due to the investment it requires.

However, such protection is important and is being considered as a possible requirement under the Occupational Safety and Health Act.

To avoid hazards of farm machinery operation, operators should:

—Stay clear of ditches, embankments and holes to avoid upset.

—Cut speed when turning, crossing slopes and rough, slick or muddy surfaces.

—Watch where you are going at row ends, on roads and near trees; watch for and avoid obstacles and be sure everyone is clear before moving.

—Stay off hills and slopes too steep for safe operation.

—Do not overload; engage the clutch slowly with a heavy load to avoid backward tip.

—Hitch loads only to the drawbar (if the drawbar is on a three-point hitch, set it no higher than the fixed drawbar); use front weights to balance the tractor.

—Keep PTO shields in place; shut off PTO before unclogging, adjusting or servicing equipment.

—Set wheels as wide as practical for job for better stability.

—When stopped, put tractor out of gear, firmly set brakes and use the park lock; remove the key.

—Keep children off and away from machinery.

—Stay clear of running machinery when there is no need to be near.

—Never jump on or off moving equipment.

—Take breaks to reduce fatigue.

### Letter To The Editor

The Floydada Rebekah Lodge #77 and Oddfellows would like to clarify facts that might be of harm to our Lodge and other Lodges.

The Law Suit at Corpus Christi at the Rebekah Home has been mistaken for a home sponsored by the Rebekah Lodges, or I.O.O.F. of Texas, which it is not.

The Children's Home that our Lodges sponsor is at Corsicana, not Corpus. The Home is merely named **Rebekah** and not sponsored by Lodges but by an evangelist named Lester Roloff.

Hoping this will create a better understanding for all concerned.

Floydada Rebekah Lodge #77  
Helen Breed, Sec.

## OBITUARIES

### Frank Jefferson

Frank Jefferson, 88, of Jewett, Texas, died July 5 in a nursing home at Buffalo, Texas, following a lengthy illness. Jefferson was father of Mrs. Carl Wilson of Lockney.

Mr. and Mrs. Wilson had been living near her father since September 1972, but have now moved back to Lockney.

Funeral services for Jefferson were conducted at Little Flock Baptist Church, with burial in the cemetery there.

Other survivors included 2 sons, 4 other daughters, a sister, and numerous grandchildren and great-grandchildren.

killed in a car accident in Harlingen. His funeral was held Monday. The family resides at 1614 Revere Lane, Harlingen.

He is survived by his wife, two daughters, two grandchildren, a brother and a sister.

Mrs. Williams also received word of the death Wednesday of a former sister-in-law, Mrs. W. P. Thurmon at Frankston, Tex.

### Lockney Hospital Report

ADMITTED:  
Daris Hill, Floydada; Florine Totty, Plainview; Sherry West, Floydada; V. H. Kellison, Lockney.

DISMISSED:  
Bertha Perez and Baby Boy Jason, Plainview; Dow Colson, Lockney; D. D. Tate, Lockney, transferred to Lubbock.

### Jess Stewart

Funeral rites were held yesterday morning, Saturday, July 21 in Floydada for Jess Stewart, 74, former Floydada Negro man, who was reported to have been killed in a car accident in Oklahoma City July 17.

Stewart, a resident of Phoenix, Arizona, was believed to have been visiting in Oklahoma at the time of the mishap.

He lived in Floydada from 1942 until 1956 when he moved to Phoenix. He was preceded in death several years ago by his wife, the former Mable Scott.

Survivors include a daughter, also a former Floydada resident, Mrs. Lena Pearl Riddle of Minneapolis, Minn., and seven grandchildren.

Burial was in Floydada Cemetery under the direction of Moore-Rose Funeral Home.

### Teddy Allen Is Assistant

### Levelland Coach

Teddy Allen, son of Mr. and Mrs. Ted Allen of Floydada, has been hired as an assistant football coach by the Levelland School Board. Allen, along with two other assistant coaches just hired at Levelland, will work with a new head coach, Coley Huffman.

Allen, 30 year old Floydada graduate, has been a coach at Floydada, Brady and recently at Wichita Falls.

#### FLOYD DATA

Mr. and Mrs. C. W. Denison attended the annual Stevens Family reunion at Mackenzie Park in Lubbock Sunday. The reunion is descendants of Mrs. Denison's mother's family.

### SON-IN-LAW OF MRS. WILLIAMS KILLED IN MISHAP

Mr. and Mrs. N. W. Williams have returned from Harlingen where they attended funeral rites for Mrs. William's son-in-law, Raymond J. Rogers, 68, Rogers, married to the former Jackie Thurmon, was



### New Arrivals

Shane Locke, two and a half, announces the arrival of a baby brother, Benjamin Lance, who was born July 17 at 4 p.m. in Caprock Hospital. The baby weighed seven pounds and two ounces and is the son of Mr. and Mrs. Benny Locke.

Grandparents are Mr. and Mrs. Richard Locke of Coleman and Mr. and Mrs. Norman Olson of Chatsworth, Calif. A great grandmother is Mrs. J. L. McClary of Nacogdoches and Arthur C. Olson of Kerrville is a great grandfather.

## NOTICE N Y C

Summer Work Program for students

who qualify with Federal Guidelines.

BEGINS NOW And ENDS AUGUST 25, 1973

Contact: Jack Samford

Phone 652-3610  
IN LOCKNEY

## The Texas Instruments Electronic Calculator

Slide Rule Computations  
at the Speed of Light!



just in time  
for Father's Day

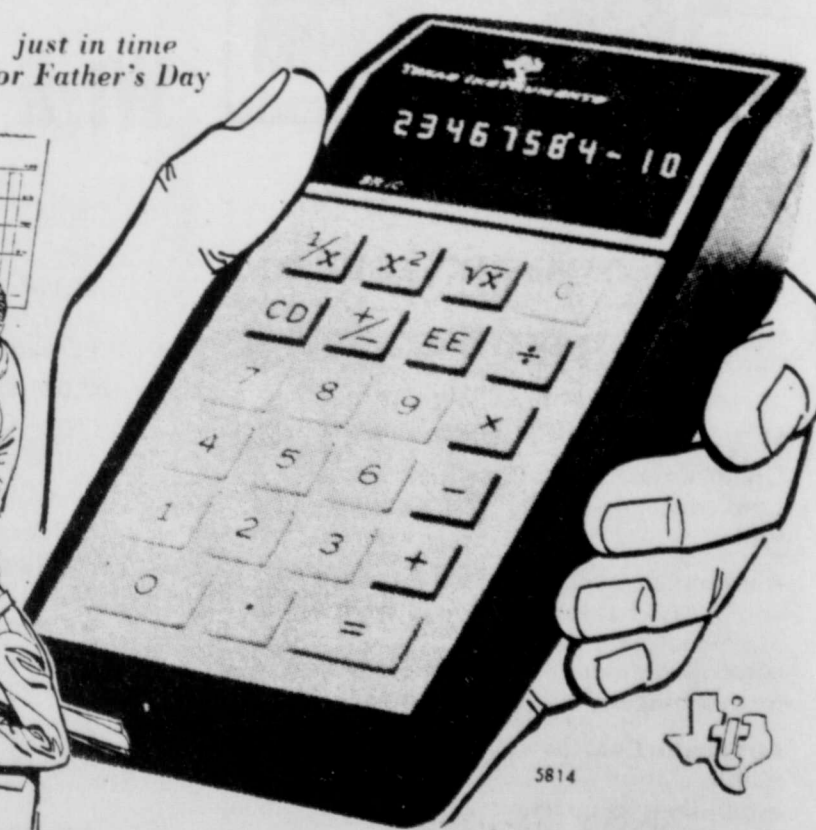

Specially Designed for Engineers, Businessmen,  
Students... Use in the Office, Even at Home

- Does square roots, squares, reciprocals, scientific notations — as well as addition, subtraction, multiplication and division
- Instant 8-place accuracy, from simple arithmetic to large complex equations
- Handles numbers as large as 9.9999999 x 10<sup>99</sup> or as small as 1.0000000 x 10<sup>-99</sup>
- Fast-recharge long-life NiCad batteries. AC adapter/charger included; pocket portability only 9 ozs.
- Automatic (full floating) decimal placement plus bright red display shows 8-digit numbers, 2-digit exponents, minus signs and over flow sign

149<sup>95</sup>

Hesperian Office Supply

FLOYDADA

## MOVED

CITY TRIM SHOP  
TO  
213 EAST MISSOURI  
NEXT DOOR TO ASCS OFFICE  
FLOYDADA

# ALL DAY THURSDAY, JULY 26 DOWNTOWN PLAINVIEW OLD FASHIONED SIDEWALK SALE

SUPER SAVINGS FOR THE ENTIRE FAMILY.

DON'T MISS THIS ANNUAL SALE

PLAINVIEW, THURSDAY, JULY 26

SPONSORED BY DOWNTOWN PLAINVIEW MERCHANTS

# Mackenzie Director Tells Floydada Rotarians About Water Project

By S.W. Ross

A little more than eight years ago, eight men had a dream and at this time that dream is about to come true. The first meeting of these men was held in Silverton, Texas. A man by the name of Bill Long, who was a resident of Silverton, had secured an aerial map of the country northwest of Silverton, in Briscoe County, which had

been made by some government agency showing the terrain of the country which encompassed what is known as Tule Creek. The city of Silverton was at that time and had been for several years in a rather desperate situation for water for municipal purposes. Bill had talked to the citizens of Silverton for some time about building a dam on Tule Creek Canyon to impound water for

the city, but the citizens of Silverton realized that an undertaking of this magnitude would be larger than they could undertake, so Bill began to wonder if some of the surrounding communities or cities in this part of the country might be interested in the construction of a dam to impound water for municipal use. The first time I ever met Bill Long was when he came to

Floydada and contacted the then County Judge of Floyd County, Judge J.D. McBrien. After he and Judge McBrien discussed this for awhile, the Judge suggested that inasmuch as the city of Floydada was having some difficulty with their water situation, and as he had served also on the city council some time before he became county judge, that he was more or less acquainted with the water situation in Floydada and he suggested to Mr. Long that they should come to my office and see if we might be interested in this project.

The judge had suggested to Long that in his opinion the counties could not participate in a water organization and that it would have to be organized as a water district. I was mayor of our city at that time, and after some discussion I agreed to contact the mayor of Lockney and Long would contact the mayor of Tulia, which we did, and the first meeting was held in the city of Silverton in 1965.

I explained to the council of Floydada what had taken place

between myself, Long and Judge McBrien, and asked if any of them were interested in pursuing this further. Lon Davis said he would accompany me to this meeting which had been called to meet in Silverton.

Of course none of us realized at that time the magnitude of a project of this kind and had little knowledge of how to go about getting the thing organized, but after much discussion in this meeting it was decided that we should contact some engineering firm and also some financial advisor.

Our organization was rather loosely organized. Jim White, who at that time was city manager of the city of Tulia, was instructed to get in touch with two or three engineering firms and also a financial advisor, which he did. After a few more meetings three engineering firms agreed to meet with our committee and also Joe Smith with the First Southwest Investment Co. They all were familiar with the mechanics of the steps which had to be made to get our organization going.

Our organization decided on the engineering firm of Freese-Nichols & Endress of Ft. Worth as our engineers and the first Southwest Co. as our financial advisors.

The next steps were to get authority from the Texas Water Board for the water rights on this particular creek, which was under the authority of the Red River Water Board. We arranged a meeting with this board, which was held in Quitaque. Some of the members of this board lived quite some distance from this part of the country, but at this meeting their board heartily agreed to relinquish the water rights to our organization.

A bill then had to be prepared to present to the 59th Regular Session of the Legislature which was duly passed.

After many months and many meetings we were ready to really get the project in shape to see what we had to do and how to do it.

We have found that organization such as the Mackenzie Municipal Water Authority has taken many many hours and days and months and years to get it to the stage that we now have.

I am sure that all of you will remember that when all the details of the engineering reports were finished and the financial estimates were ready and the first bond election was held that the city of Floydada and the city of Tulia turned the proposition down, and as the bill was drawn, if any one of the four cities involved turned the proposition down it killed the whole project.

The board at the first meeting after this election decided to abandon the project, but after some time many of the citizens of Tulia and of Floydada encouraged the board to undertake the building of the dam and to build the transmission lines and the filtration plant at a later date thereby insuring our four cities an adequate supply of surface water at a future date, so we went back to the State Water Board and asked if we could proceed with the building on the dam and they gave us the authority to do so.

We had found out that a city not too far from Floydada and the other 3 cities were ready to take up the project. If this had happened we would have lost the last chance to have ever gotten any water except from wells. Every engineering concern that we know of has told us that our underground water supply is being depleted very fast. Some, however, do not believe we are in any danger of having our underground water supply depleted, but I think those who have studied the situation and are in a position to know believe that the underground supply cannot last indefinitely.

We have had one of the finest boards. The cooperation of our four cities, the engineers and our financial advisors, the Texas Water Board and all the officials we have had to deal with have been of the very finest. Of the eight directors of the Mackenzie Water Authority, three of the eight members have served continuously from the beginning.

At the ground breaking ceremony Judge Otho Dent, Chairman of the Texas Quality Board, made the statement that the citizens of the four cities who make up the Mackenzie Water Authority in the building of this dam will be thanked by our children and their grandchildren.

After the plans, specifications and financial arrangements were made, we had to consume many months of negotiations for land which we



THIS SLASH IN THE EMBANKMENT will be filled with clay across the dam will go across it. . . dam building is in the background.



DAM WORK catches water that is used in construction of the dam at base and will be 28 feet on top. Highway on top of dam will



ENGINEER J. G. DEWALD of Amarillo is pictured on southwest embankment overlooking dam work. (Staff Photo by Brad)

GIVE TO HELP STOP CYSTIC FIBROSIS

**SEALE**  
 DRIVE-IN  
 PHONE LOCKNEY, TEXAS  
 652-2630  
 WED. AND THURS.  
 HOW MANY FACES DOES MURDER WEAR?  
 YOU'LL LIKE MY MOTHER  
 A UNIVERSAL RELEASE TECHNICOLOR PG

PATTY DUKE, who has just given birth to a girl baby, hears a would-be rescuer outside the mansion where she is held prisoner in the BCP production, "You'll Like My Mother," a thriller in Technicolor for Universal release. Starring also Mary Murphy and Sian Barbara Allen. Showing Wednesday and Thursday at the Seale Drive-In.



## NOW IN STOCK!

### Electronic Calculators With Printing Tape

**TOTAL PERFORMANCE FEATURES**

**Working registers clear automatically.** Just flip the "on" switch, and UniCom 1000P and 1010P are ready to go, with all working registers clear and "C" printed on the tape.

**Grand Totals.** You can work individual problems and accumulate them in a grand total memory register.

**Automatic retention of last item.** This means you always have instant access to it for any mathematical function. In addition/subtraction, you can immediately correct an entry merely by touching the minus or plus keys!

**Automatic Constants.** Second factors in multiplication and division are automatically established as constants, eliminating manual re-entries and chances for error.

**Buffered Keyboard.** Enables UniCom 1000P and 1010P to keep pace with even the fastest operator.

**Overflow Safety.** UniCom 1000P and 1010P actually tell you, in writing, when capacity is exceeded! "OVERFLOW" prints on the tape. Keyboard locks and red light is turned on.

**"Non-Add" Key.** Lets you date, number or otherwise code figurework on the tape without affecting the accumulator.

**Automatic Decimal System.** 10-column capacity, coupled with advanced float in/fixed out decimal system, gives you plenty of capacity for practically any problem—in some problems as much as 20-column mechanical printers or rotary calculators.

**Automatic Tape Feed.** Touch a button and the tape feeds itself.

**Automatic Chaining.** Lets you work mixed calculations (2 X 3 + 4) in one continuous flow, without necessity of obtaining intermediate answers.

NEW LOW PRICE

# \$ 275

**Hesperian Office Supply**  
 IN FLOYDADA

needed to build the dam on and to protect the lake. It seemed that we had to pay a rather high price for the land, but the people who owned this land (which was practically all ranch land) did not care to sell any land as it would interfere with their operations. We did secure 2,500 acres of land which will enable us to control the water facilities.

Work on the Mackenzie Dam Project is now 50% complete and is expected to be finished in January of 1974. The construction is progressing on schedule, and engineers say that the dam should begin holding water on October or November.

This dam will create a lake in Tule Creek which will have 6,000 acre-feet of water surface and an average depth of 50 ft. The shoreline will be approximately 30 miles. As many of you will recall, the contract for the construction of the dam was let September 7, 1972, but has been hampered in early November by snow and ice storms that held up the progress for about six weeks.

The dam will consist of a 180-foot earthen structure and is designed to hold water from a 188-square-mile drainage area.

It was estimated several years ago to cost about eight million dollars when all the transmission lines and filtration plant has been built, but as of today I think it could be reasonably assumed that it would cost approximately ten million dollars.

We have been told by our engineer that we will have one of the highest dams and the deepest lakes in Texas except those lakes which have been constructed by the corps of engineers on some of the large streams in Texas. We have also been assured that the quality of the water will be high.

The contract for the construction of the dam was awarded to Gilvin-Terrell Co. of Amarillo on June 27, 1972 for \$2,636,390.

I know that statistics are generally a dull subject but I wish to present here some statistics which have been prepared after long and very accurate studies by engineers for future water requirements of each of the four cities which make up the Mackenzie Water Authority.

**FLOYDADA — Daily use average:**  
 Year 1972: 750,000; 1980: 926,000; 1990: 1,128,000; 2000: 1,357,000.

**LOCKNEY Average daily use:**  
 Year 1972: 413,000; 1980: 526,000; 1990: 658,000; 2000: 810,000.

**TULIA — Average daily use:**  
 Year 1972: 1,163,000; 1980: 1,752,000; 1990: 2,238,000; 2000: 2,793,000.

**SILVERTON — Average daily use:**  
 Year 1972: 236,000; 1980: 305,000; 1990: 384,000; 2000: 477,000.

Total daily use for all 4 cities:  
 Year 1972 was 2,743,000; 1980: 3,509,000; 1990: 4,408,000; 2000: 5,437,000.

The length of the dam will be 2300 feet; the top of the dam will be 20 feet wide.

The authority's contract with each of the 4 cities for the purchase of water when the project is finally finished and treated water is delivered to each of the city limits will be 35 cents per thousand gallons. The minimum amount of water to be purchased from the Authority is Tulia, 490,500,000 gallons annually; Floydada, 273,750,000 gallons annually; Lockney, 150,745,000 gallons annually; Silverton, 86,140,000 gallons annually.

The estimated assessed valuations of the four cities, based on 50% of actual value, is 37,500,000 dollars. The assessed valuations shown may be at a basis of less than 50% of actual value if natural growth allows a reduction to attain the totals indicated.

The cities of Floydada and Lockney have entered into an agreement which states that whichever city needs water first that the other city must also join in the construction of the transmission line from the filtration plant. The filtration plant will be located just east of Rock Creek and north of State Highway 86.

Three separate pipe lines will transport treated water to the member cities: a 12" line will deliver water to Silverton; a 20" line will run south to a ground storage tank on the north side of Lockney, a set of booster pumps will take water out of the storage tank and pump water through a short 14" line into the Lockney distributing system, and another set of booster pumps will take water out of a storage tank and pump it through a 16" line into the Floydada distributing system; a 20" line will run west from the treatment plant to a ground storage tank on the east side of Tulia.

The reservoir will have a

SERVICE  
 except certain  
 aliens, to re-  
 Selective Service  
 days before or  
 birthday. He  
 have three legs  
 (1) they must  
 18. (2) they must  
 local draft board  
 change address  
 must carry them  
 with them until  
 for service exp  
 men this is ag  
 The Colonel  
 Selective Service  
 ing a major prog  
 that as Selective  
 into a standby  
 inductions are

# CLASSIFIED ADS

## THE PLACE TO LOOK



### FARMS AND RANCHES

FOR SALE - 450 acres irrigated, FRIONA - 300 acres maize, 50 acres wheat, 20 acres cotton, 5325 acre, Mick Mason, owner, 293-4786, Plainview, tfc

FOR SALE - 15 Acres with irrigation well, located 1/4 mile east of Floydada. 983-2862 or 983-2456, tfc

FOR 1/2 PRICE COTTON HAIL INSURANCE CALL HALE INSURANCE 106 S. Main 983-3308 Floydada

### FEED AND SEED

FOR SALE - Red Top Cane Seed \$8.00 a hundred. Phone nite 2201, Quitaque, tfc

### WANTED

CUSTOM PLOWING - Can run home, offset, or chisel plow. Call 983-2711 or 983-2291, tfc

WANTED - To rent or buy: 3-bedroom house in or near Lockney. Raymond Lusk, 652-2682, L58-tfc

CUSTOM FARMING - Offset discing and deep chiseling. Let us farm your dry land and leave out ground. Also want to rent dry land. Can handle large tracts. Lockney, 652-2309, tfc

### RENTALS

FOR RENT - Property - Apartments, 2 and 3 bedroom houses. Business Buildings, clean. BARKER INSURANCE AGENCY Lockney, 652-2642, L-tfc

FOR RENT - plenty of good storage space in the Lockney Beacon Office. Call 652-3318, L-tfc

TRACTORS For RENT or LEASE Call 983-2836 CASE POWER & EQUIPMENT Floydada, Texas

ATTENTION COTTON FARMERS FOR BEST PRICE COTTON ON CONTRACT (1973-74 CROP) See or Call CHOCK FELTON In Lockney 652-2321 L-TFC

### COW POKES By Ace Reid



"Jake, the trouble with this place is day lite is always so dark and come so early!"

AUTO, FIRE & FARM INSURANCE Floydada Real Estate & Insurance Agency Jim Word - - - Phone 983-2360

### FARM MACHINERY

NORRELL TRACTOR PARTS - For Tractor and Irrigation Supplies and Accessories, tfc

FOR SALE - 40-horse electric motor, New switch box. Been run one season. Also 8-inch pump. Phone 652-3414, Donice Casey, L5-tfc

MR. FARMER - Summer plowing ahead, and our portable disc rolling equipment is available to work in your field or our shop on the Matador Highway. Call or come to Russell's Shop & Equipment, 983-3751, tfc

### AUTOMOTIVE

FOR SALE Honda Mini Trail 50. Has many extras including helmet and spare. Runs good. Call 983-3982, tfc

MR. FARMER - Come to Floyd County Hesperian in Floydada or Lockney Beacon in Lockney and buy 23" x 35" aluminum sheets to cover your truck beds and granary floors so the grain won't leak out. 10 cents a sheet, tfp

### LIVESTOCK

FOR SALE - Pigs, W.B. Allen, 652-2427 Lockney, after 5 p.m., L-2tp

### THIS SPACE FOR RENT

LOST AND FOUND LOST - 2 month old male German Shepherd, all white. Reward offered. Call 983-5043, tfp

### CLASSIFIED ADS SELL

CLASSIFIED ADVERTISING RATE: 7 CENTS PER WORD FIRST INSERTION; 5 CENTS PER WORD EACH SUBSEQUENT INSERTION. MINIMUM CHARGE 75 CENTS.

CLASSIFIED DISPLAY RATE: 90 CENTS PER COLUMN INCH.

CARDS OF THANKS: \$1.00 COPY DEADLINES: 5 P.M. TUESDAYS FOR THURSDAY EDITION; 12 NOON FRIDAYS FOR SUNDAY EDITION.

Call 983-3737 in Floydada or 652-3318 in Lockney

### EMPLOYMENT

WANTED - Beauty operator. Full or part time. Call Nichols Beauty Salon, 983-2616, nights 983-2626, 7-29c

REGISTERED NURSES - 1 full time and 1 part time. Apply to administrator, Lockney General Hospital, Lockney, Texas 79241. Phone 652-3373 or 652-3537 after 5 p.m., tfc

WANTED - Dog catcher. See city manager, City Hall, Floydada, tfc

FLOYD COUNTY ABSTRACT CO. Abstracts Of Title Title Insurance Verna L. Stewart Owner, Manager 217 W. California 983-3728 Floydada, Texas



Auto Accidents DO Happen... If one happens to you, be protected. Our car insurance offers coverage to meet your special needs - repairs to personal liability.

BAKER Insurance Agency 127 W. Calif. Ph. 983-3270

### lightweight ALUMINUM CANES & CRUTCHES

Sturdy Dependable Attractive Wide selection for every prescribed need Forearm and underarm crutches Adjustable telescopic canes Four legged canes Seat Canes

BISHOP-RAMSEY PHARMACY 208 West Houston 983-3174 FLOYDADA

### FOR SALE

FOR SALE - 75,000 BTU Down Draft Air Conditioner. In good condition. \$60. Phone 652-2577, Lockney, Kenneth Tate, L6-tfc

FOR SALE - 9 used color TV's from \$125. One nearly new and one with new picture tube. Mize Pharmacy, L5-tfc

FOR SALE - Automatic Washing Machine. Clean and in very good condition. Phone 652-2619, 902 College, Lockney, L-tfc

FOR SALE - G.E. washer and dryer, 16 lb. Washer has been overhauled. \$115 set. Excellent condition. Archie Bybee, 652-3806, L-tfc

FOR SALE - 3-M dry copy machine. Call 983-3304 or 983-2296, tfc

FOR SALE - New electric outdoor grill on stand, wheels. Sell below cost. 983-3334, tfc

FOR SALE - Lots of 2 x 4's, 2 x 6's, and shiplap. J. Sam Hale, 983-3457, tfc

FACTORY OUTLET Yards and Yards of Dotty Dan Fabrics. Brown Hardware Store, Silvertown, 8-5p

FOR THE FINEST of furniture polish and marble cream, we recommend WEIMANS. Makers of some of America's most expensive tables. PARKER HOME FURNISHINGS, Lockney, L6-tfc

FOR SALE - Solid oak drop-leaf dining table and six chairs; oak divan and matching chair. Call 652-3446 before 8 a.m. or after 6 p.m., L2tp

FOR SALE - 8 used refrigerated air conditioners. 3 run of regular household wiring 9,000 BTU to 28,000 BTU. Phone 652-2435, L5-tfc

Yes... Double Knits Look Better And Last Longer When Dry Cleaned

### SUPERIOR CLEANERS

109 S. 5th St. Ph. 983-3540

FOR SALE - We have in stock the popular new school notebooks and good supply of theme paper. Hesperian Office Supply in Floydada, Beacon Office Supply in Lockney, tfp

FOR SALE - We have two brand new Smith Corona adding machines. Regularly priced at \$69.95, now on sale for \$59.95. Beacon Office Supply in Lockney and Hesperian Office Supply in Floydada, tfp

### SERVICES

PROFESSIONAL Rug Cleaning Phone 652-2500, Lockney, tfc

WANT TO DO Yard Work and minor repair and painting. Charles Dean, 328 W. Tennessee, tfp

### MISCELLANEOUS

FOR SALE - Mr. Farmer, we have in stock the very helpful "Farm and Ranch Spanish Book." Hesperian Office in Floydada, Beacon Office in Lockney, tfp

FACTORY OUTLET Yards and Yards of Dotty Dan Fabrics. Discount Prices. Brown Hardware, Silvertown, Texas, L7-8tp

LAWN MOWERS repaired and sharpened. Briggs Stratton and Tecumseh Parts. Toro mowers. Spears Small Engine Service, 105 N. Main, 983-2396, tfc

CARPET shampoo and shampoo. Rent the shampooer for \$1 per day with purchase of shampoo. Davis Lumber Company, Lockney, L-tfc

KEEP carpet cleaning problems small - use Blue Lustre wall to wall. Rent electric shampooer \$1. Parker Home Furnishings, Lockney, L-tfc

GOBESE Vitamin E Cream, the No. 1 all-around skin cream. Only \$1.98. Thompson Pharmacy, 7-29p

### THIS SPACE FOR RENT

THE PET SHOPPE Has everything - Grooming, Aquarium Supplies, Tropical Fish. We buy registered puppies. 3204 Olton Road, Plainview, 296-7240, tfc

FOR SALE - We have one slightly used D-24 Olivetti Calculator. Used to be priced at \$495. On sale with a new guarantee. 3204 Hesperian Office Supply, tfp

THIS LOOKS LIKE A GOOD TRIP FOR THE MONEY - It is a 12 day tour of the Holy Land for only \$699. This includes all air fare from Dallas, food, lodging, guides, transportation. Here's what it covers: Beirut, Damascus, Amman, Jerusalem, Samaria, Galilee, Capernaum, Nazareth, Cairo, and Luxor. The timing is good also... tour begins December 31, 1973. If you are interested, let me know now. Wendell Tooley, Rt. 1, Floydada, 79235, tfp

Diamond Industrial Supply Co., Inc. Phone Days 296-6225 - Nights 293-1200 or 296-7828 1014 Broadway Plainview, Texas Chain Sprockets V-belts Sheaves SKF BCA Timken Bower U-joints Oil Seals O-rings Wisconsin

WANTER INSURANCE - SEE - Baker Insurance Agency LOCKNEY Fire - Casualty - Hospital B. Wilkes, Real Estate LOCKNEY Ranches - City Properties Business Leases - Loans

VENUS COSMETICS Best Money Can Buy New Monthly Specials Greatest Suntan Lotion Please Call: DEWANDA BLENDON 652-2563 Lockney L6-tfc

WHEN YOU NEED INSURANCE SERVICE FOR YOUR... HOME RANCH FARM AUTO CROPS LIFE Think of Low Net Cost with Service. Texas Farm Bureau Insurance Company Floydada Office Phone 983-3777 Home Phone 983-3586

PROFESSIONAL SERVICE Frigidaire • Magnavox Bailey's TV & APPLIANCE CENTER 900 West 5th St. 293-4401 PLAINVIEW Frigidaire-Magnavox Sales & Service

NEED A RUBBER STAMP? CALL 983-3737

3M THERMOFAX PAPER 500 SHEETS WHITE 8 1/2 x 11 \$16.50 8 1/2 x 14 \$20.96 Hesperian Office Supply Phone 983-3737 Floydada

EVERYTHING FOR THE ARTIST Hesperian Office Supply FLOYDADA

CALL... JAMES BROWN FOR CONCRETE WORK - CARPENTRY WORK OF ALL KINDS (NEW OR RE-MODELING) P. O. BOX 136 DICKENS, TEXAS PHONE 294-2111

ready-mixed CONCRETE THE EASY WAY! One phone call is all it takes when you're ready to pour your patio, driveway, sidewalks or foundation. Let us do the work for you and save valuable time and effort. We guarantee a perfect mix every time. CALL 983-2170 BENNETT BUILDING MATERIAL 229 E. CALIFORNIA FLOYDADA

Announcing the end of the adding machine... Introducing UniCom 1000P... Hesperian Office Supply



The people pleasin' store

Prices good July 15-18, 1973.

Piggly Wiggly has new Everyday Low

# VALU-PRICES

 <p>Superb Valu Trim <b>Round or Sirloin Steak</b> <b>\$1.29</b> Lb.</p>	Valu Trim <b>Superb Rib Steak</b> Lb. <b>\$1.29</b>	 <p>Valu Trim <b>Superb T-Bone Steak</b> <b>\$1.55</b> Lb.</p>
	Valu Trim <b>Superb Rib Roast</b> Lb. <b>\$1.29</b>	
	Superb Valu Trim, Blade Cut <b>Chuck Roast</b> Lb. <b>85c</b>	
	Superb Valu Trim <b>Rump Roast</b> Lb. <b>\$1.13</b>	
	Fresh, Family Pak <b>Ground Beef</b> Lb. <b>88c</b>	
	Fresh Corn Fed, Family Pak <b>Pork Chops</b> Lb. <b>99c</b>	
	Farmer Jones Sliced <b>Bologna</b> 6-oz. Pkg. <b>44c</b>	
	Farmer Jones All <b>Meat Franks</b> 12-oz. Pkg. <b>75c</b>	
	Superb Valu Trim <b>Club Steak</b> Lb. <b>\$1.55</b>	
	Superb Valu Trim <b>Arm Roast</b> Lb. <b>\$1.09</b>	
	Kraft's American, Stagger Stak <b>Sliced Cheese</b> 3-Lb. Pkg. <b>\$2.99</b>	
	Farmer Jones Sliced Luncheon or Photo & Olive <b>Lunch Meat</b> 6-oz. Pkg. <b>44c</b>	
	Superb Valu Trim, Center Cut <b>Chuck Steak</b> Lb. <b>99c</b>	
	Farmer Jones Water Thin <b>Sliced Meats</b> 3-oz. Pkg. <b>39c</b>	
	Piggly Wiggly <b>Sliced Cheese</b> 6-oz. Pkg. <b>41c</b>	

Powdered  
**Tide Detergent**  
49-oz. Box  
**69c**  
X-TRA VALU  
Limit one with \$5.00 or more purchase, excluding cigarettes.

Piggly Wiggly Pure Florida  
**Orange Juice**  
Frozen  
**61c**  
6-oz. Cans  
X-TRA VALU  
Limit 6, please.

Van Camps  
**Pork n' Beans**  
**51c**  
21-oz. Cans  
X-TRA VALU

**OPEN**  
7 A.M. TO  
12  
MIDNIGHT  
7 DAYS  
A WEEK

EVERY DAY VALU-PRICE

Piggly Wiggly <b>Liquid Bleach</b> 1/2-Gal. Jug <b>29c</b>	Piggly Wiggly All Grinds <b>Coffee</b> 1-Lb. Can <b>89c</b>
Powdered <b>Comet Cleanser</b> 14-oz. Can <b>19c</b>	Whitehouse <b>Applesauce</b> 25-oz. Jar <b>43c</b>
Johnson Regular <b>Spray Wax</b> 7-oz. Can <b>89c</b>	Piggly Wiggly <b>Frozen Waffles</b> 5-oz. Pkg. <b>13c</b>
Scott's Wood Preservative <b>Liquid Gold</b> 10-oz. Spray Can <b>\$1.47</b>	Farmer Jones Sweet Cream <b>Fresh Butter</b> Lb. Carton <b>83c</b>

EVERY DAY VALU-PRICE

Libby's Bar-B-Q Sauce <b>Sloppy Jo</b> 15 1/4-oz. Can <b>72c</b>	Kraft Asst'd. Flavors Bar-B-Que <b>Sauce</b> 18-oz. Btl. <b>43c</b>
Kebey's Shoe-String <b>Potatoes</b> 1 1/2-oz. Can <b>13c</b>	K-Y All Wood Charcoal <b>Briquets</b> 10-Lb. Bag <b>89c</b>
Piggly Wiggly <b>Tomato Catsup</b> 14-oz. Wtl. <b>27c</b>	Piggly Wiggly Standard <b>Aluminum Foil</b> 25-Ft. Roll <b>25c</b>
Piggly Wiggly Pure Salad <b>Mustard</b> 16-oz. Jar <b>29c</b>	Dixie White, 9 Inch <b>Paper Plates</b> 100-ct. Pkg. <b>69c</b>

EVERY DAY VALU-PRICE

Carol Ann <b>Salad Dressing</b> Qt. Jar <b>39c</b> X-TRA VALU	All Varieties (Except Beef) Frozen <b>Banquet Suppers</b> 2 Lb. Pkg. <b>\$1.19</b> X-TRA VALU
--	--

EVERY DAY VALU-PRICE

Chapter 11 <b>Home Repair Book</b> "Keeping Your Plumbing System Working"	Piggly Wiggly <b>Cut Corn</b> 20-oz. Bag <b>39c</b>
<b>Complete Cook Book</b> "Sauces & Soups"	Piggly Wiggly <b>Cut Broccoli</b> 18-oz. Bag <b>39c</b>
Each <b>29c</b>	Piggly Wiggly Floret <b>Cauliflower</b> 18-oz. Bag <b>53c</b>
	Piggly Wiggly Mixed or Stew <b>Vegetables</b> 20-oz. Bag <b>39c</b>

Appetizing Juicy  
**Peaches**  
3 FOR **\$1**  
Lb.

SANTA ROSA <b>Plums</b> Lb. <b>43c</b>	Bright, Firm Green <b>Bell Peppers</b> Lb. <b>59c</b>
<b>Tomatoes</b> Lb. <b>49c</b>	WINECAP <b>Apples</b> Lb. <b>39c</b>
Vitamin Rich <b>Carrots</b> 2 for <b>45c</b>	<b>Cucumbers</b> 2 for <b>29c</b>
<b>Green Onions</b> 2 for <b>29c</b>	FRESH <b>Cabbage</b> <b>20c</b>

Appetizing Juicy  
**Peaches**  
3 FOR **\$1**  
Lb.

Appetizing Juicy  
**Peaches**  
3 FOR **\$1**  
Lb.

Appetizing Juicy  
**Peaches**  
3 FOR **\$1**  
Lb.