MICROFLEX
P.O. BOX 816423
DALLAS, TX
75381-6423

'Blow against terrorism' declared

WASHINGTON (AP) — The White House today declared the U.S. military strike against Libyan terrorist targets a success that "struck a blow against terrorism and sent a message" to Libyan leader Moammar Khadafy.

Spokesman Larry Speakes confirmed that American military and diplomatic facilities have taken security precautions across the world, and said it was too early to say whether an attack in Japan was retaliation for the bombings.

Speakes, summed up the White House view in a mid-morning briefing for reporters that provided little new detail on the extent of damage to terrorist facilities in Tripoli or Benghazi.

He did confirm that one Air Force F-111, and its crew of two, remained unaccounted-for and is the subject of a naval and air search.

He said the middle-of-the-night air strikes had "successfully accomplished" their objective. "We're determined to put an end to terrorism and make Khadafy pay the price," he said.

"When we can clearly identify persons responsible for terrorist attacks we will hold them accountable," Speakes said. He repeated statements from Monday night that American intelligence had considerable evidence that Khadafy had planned a series of future anti-American attacks.

"The president said he would be prepared to do it again," Speakes said when asked about the prospect of Libyan retaliation.

He said 5,836 telephone calls to the White House gave the president "an 80 percent approval rating."

"In our assessment we believe we have struck a blow against terrorism and we have sent the message to Khadafy," Speakes said.

Speakes was asked about reports from Japan concerning an explosion at a U.S. military facility and he told reporters in the White House briefing room:

"At 6:10 Eastern time this morning, a truck exploded at the gate of the U.S. facility. Japanese police responded. There was no loss of life or injury. The truck

See STRIKE, page 12

Libya seeks Arab allies' help

TRIPOLI, Libya (AP) — Col. Moammar Khadafy's government today called on Arab nations to strike American targets worldwide after the nighttime U.S. bombing raid of military targets near the port cities of Tripoli and Benghazi.

Libya state radio called it a "cowardly" attack, and said scores of innocent people were killed and residential areas were bombed. Several buildings in downtown Tripoli were blasted to rubble.

Khadafy did not appear in public today, did not immediately make any broadcast statements, and there was no indication of his whereabouts. A government official said Khadafy survived the raid.

(Libya requested an urgent meeting of the United Nations Security Council today, hours after the United States bombed targets in the North African nation.)

(Meanwhile, the Libyan radio claimed Libya's armed forces today bombed telecommunications stations on the Italian island of Lampedusa in the Mediterranean in retaliation for the U.S. raid on Libya. There was no immediate independent confirmation of the claim.)

(U.S. military bases and embassies around the world were reported on full alert to guard against terrorist attacks.)

(President Reagan said the raid was to retaliate for Libyan-sponsored terrorism, in particular the April 5 bombing at a Berlin nightclub frequented by American soldiers.)

(Eighteen British-based F-111 fighter planes joined 15 A-6 and A-7 U.S. Navy attack jets based on carriers in the Mediterranean

See LIBYA, page 12

The Snyder Daily News

Vol. 38 No. 297 | Snyder, Texas (79549) | 12 Pages 25 Cents

Tuesday
April 15, 1986

Board president named...

Trustees okay stadium wiring

A $49,906 low bid from a local contractor was accepted by Snyder school board members Monday to rewire Tiger Stadium's outdoor lighting.

The action came during a session which also saw the board reorganize, naming Mike Jordan as its new president.

Jordan, co-owner of J&J Machine and Waterflood Supply, was first elected to the board in 1983.

Named as vice-president Monday was J.D. Hinton, who has previously served as board president. Assistant Superintendent Artie Butler was again named board secretary.

The bid to rewire the poles and replace lighting at Tiger Stadium was awarded to Southern Electric Inc. Prior to discussion, board member Mike Reed, whose family owns the company, noted he was removing himself from discussion and voting in the action.

Other bids for the work were submitted by two Lubbock firms. Hunter Construction Co. bid $64,979 and AMCO Electric Co. bid $64,954.

No action was taken related to a second bid item for wiring at the football stadium. This was to change "service" wiring to the concession and restroom areas.

Butler noted a second option was now being considered and asked the board to allow them more time to have bid specifications prepared for this.

Two bids for the second option were received, ranging in cost from $35,000 to $43,000. Butler noted the new plan should prove less expensive.

The new pole lighting system to be installed has been characterized as able to produce "twice the lighting with half the energy costs." It is expected to be completed well in advance of next fall's football season.

The stadium wiring was judged a priority item after board members learned the existing

See TRUSTEES, page 12

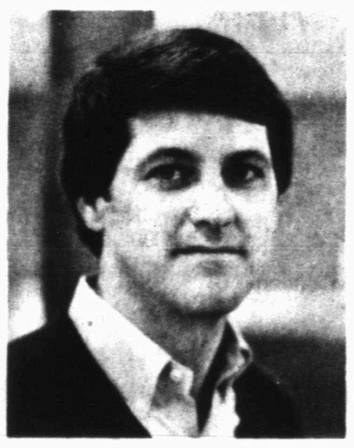

MIKE JORDAN
...to head trustees...

262 children involved...

Child abuse cases reported for unit

By Shirley A. Gorman
SDN News Editor

An average of 21 possible cases of child abuse per month were referred to the Scurry County Child Welfare Unit during 1985, it was reported Monday.

This included 124 referrals received involving 262 children.

This report was offered Monday night to the approximately 30 people who attended the annual board meeting of the local unit. The meeting was conducted at the Senior Center.

Randy Davis, local chairman, and several representatives of the Department of Human Services in Abilene conducted the session.

The child welfare unit has been in operation here for the past 23 years. Of the $100,870 in total expenses for 1985, state reimbursement for foster care amounted to $87,629, leaving the balance of $13,241 to be absorbed by the county.

The welfare unit has three workers at this time and they are on 24-hour call. Child placement specialists include Edna Kay Bellamy, Samuel Ortegon and Carolyn Moore.

The SCCWU serves the abused child, the neglected child and the exploited child. The unit also handles requests for the courts for adoption studies and investigations of families referred by the courts.

See ABUSE, page 12

Guilty plea accepted for delivery charges

A 20-year-old Snyder man was given a nine-year prison term in exchange for a guilty plea Monday.

Billy Darin Jones of 302 E 23rd St. entered a guilty plea in 132nd District Court to two counts of delivery of a controlled substance.

He is alleged to have delivered LSD to an undercover narcotics officer on Nov. 9 and Nov. 19, 1985.

In addition, he is the first to have his case resolved of some 27 individuals indicted on drug delivery charges by a Scurry County grand jury March 20.

Jones and the other suspects were arrested March 20-21. Officers say these arrests were the result of a four-month operation staged by the Scurry County sheriff's office and Snyder police department.

In addition, two other felony defendants were given probated prison terms in exchange for guilty pleas.

Drawing a six-year probated term in exchange for a plea to a charge of burglary of a building was Steven Michael Moore of Montana.

Moore had been indicted by a Scurry County grand jury in March in connection with the Feb. 7 burglary of Richard's Grocery in Hermleigh.

Assessed a five-year probated prison term in exchange for a guilty plea was 18-year-old Stacy Lane Burns of 206 28th St.

Burns — who had been in jail since March 14 — was indicted by the April session of the Scurry County Grand Jury for an alleged act of incest by sexual intercourse.

PRE-K SIGNUP — Kindergarten registration for the Snyder school's 1986 fall term began at 8:30 a.m. Tuesday on the campuses of Northeast and Central Elementary schools. The signup will continue Wednesday at North and East Elementaries and Thursday at Stanfield and West. Pictured at Northeast Tuesday morning are (from left) school staffer Dolores Ayala, Frances Torres, Silvia Pesina, Benita Garza and Jesusita Garza. (SDN Staff Photo)

Contract notice rescinded

Snyder High School Golf Coach Jan Kruse was granted a one-year extension to her school contract Monday following a 1½ hour executive session of the Snyder school board.

Immediately prior to that vote, the board voted unanimously to rescind an action it took March 20 which notified Kruse of "an intent not to renew" her contract.

The vote to grant her a one-year extension passed 4-1 with trustee J.D. Hinton voting against. Voting for it were Mike Reed, G.A. Parks Jr., Allen Grimmett and Charlene Light.

J.M. Kayser was absent Monday and Mike Jordan, newly

See CONTRACT, page 12

The SDN Column

By Roy McQueen

The feller on Deep Creek says, "Wisdom is the reward we receive for listening when we'd rather been talking."

You know the TV story line: The squad car of policemen involved in a high speed chase becomes disabled. The officers run up to a nearby motorist, open the door, yank out the startled driver and seize his auto to continue the chase.

We don't know if that ever really happens in real-life police work, but it did happen and does work for a couple of local florist.

A few days ago, Sue Travis and Deloris Eckert were taking flowers to a funeral. Everything was on schedule that day and Sue had commented to Deloris about how nicely things had fit together.

Just in front of Leatherwood's Fina Station and Garage on the Lamesa Highway, the Travis Flowers delivery wagon abruptly came to a stop and refused to go any further.

Sue ran up to the station manager and said, "We've got to borrow your car."

Deloris said Sue didn't even hear Billy Leatherwood reply that his wife was coming after the car and he would need it. Just like in the movie, Sue stated her needs with such authority, that Leatherwood even helped unload the flowers into his car.

Sue and Deloris made the appointment on time, and it was a few hours later before the real impact of their actions hit home.

"He didn't know us and we didn't know him. We just took his car and acted like we knew what we were doing."

And Sue is such a shy type anyway. We're glad she is finally coming out of her shell. Just remember gals, car theft is a felony offense.

Did you hear about the banker, electrician and politician who were taking an IQ test? Each was asked to describe the problem when outflow exceeds inflow.

The banker wrote, "Overdraft."

The electrician wrote, "Overload."

The politician wrote, "What problem?"

State official to appear

An appearance is scheduled here Thursday by this area's representative on the State School Board — Dr. Paul Dunn, a dentist from Levelland.

Dunn, age 38, represents District 15, an area which includes points as far north as the Texas Panhandle and to the west to Odessa.

His appearance is set for 7:30 p.m. in Worsham Auditorium at Snyder High School. Dunn has been invited by the local chapter of the Texas State Teachers Association and the public is invited.

Prior to his appointment, Dunn was a member of the Levelland school board for 8½ years.

Ask Us

Q. — What is at the Pizza Hut that high school kids aren't supposed to have?

A. — The outdoor sign message was in reference to an underground newspaper started by high school students.

In Brief

Island attack

ROME (AP) — A Libyan motor launch fired today at a U.S. telecommunications facility on the Italian island of Lampedusa in the Mediterranean, the Italian premier's office reported.

A spokesman for Premier Bettino Craxi, Antonio Ghirelli, termed the shooting incident "very small" and said the motor launch was four miles from island's coast when it fired.

There was no immediate report on any damage or casualties.

Earlier, Libyan radio claimed Libyan forces had destroyed the telecommunications facility.

FBI sketch

HOUSTON (AP) — The FBI today released two composite sketches and a tape recording of a man who calls himself Gary and is suspected in the recent tampering contamination of Contac, Teldrin and Dietac capsules.

"This individual's actions are considered to represent a grave danger to society and the FBI continues a very intensive investigation to identify and apprehend him," said W. Douglas Gow, special agent in charge of the Houston FBI.

Local

Chamber meet

The April meeting of the Snyder Chamber of Commerce is Tuesday at 4 p.m. at the chamber offices.

Workday set

A workday at Camp Springs Cemetery has been set for 8 a.m. Thursday.

Weather

Snyder Temperatures: High Monday, 70 degrees; low, 45 degrees; reading at 7 a.m. Tuesday, 48 degrees; no precipitation; total precipitation for 1986 to date, .88 of an inch.

Snyder Area Forecast: Tonight: partly cloudy. Low in the low 50s. Wind southeast 5 to 10 mph.

Wednesday: partly cloudy. High near 80. Wind southeast 10 to 15 mph.

Contra aid battle is expected

WASHINGTON (AP) — President Reagan and supporters of his plan to aid the Nicaraguan rebels are trying to defeat a move by Democratic opponents that would tie the $100 million package to an unrelated spending bill that may be vetoed by the president.

Reagan denounced the move on Monday as "subterfuge and backroom deals" and Republican leaders in the Democratic-controlled House said they would try to separate the two issues.

The House was scheduled today to again take up Reagan's plan to provide aid to the Contras fighting Nicaragua's leftist Sandinista government.

At the Capitol, police arrested 57 protesters Monday opposed to Reagan's aid package. They were booked for unlawful entry after refusing to end a vigil in the Rotunda, near a bust of slain civil rights leader Martin Luther King Jr.

Last month, the House defeated the aid package 222-210, but the Republican-controlled Senate later gave 53-47 approval to a slightly modified proposal and moved the fight back to the House. A $27 million package of non-lethal aid expired March 31.

The major fight today was expected to be on the rules under which the Contra aid package will be considered by the House. The aid package, along with several amendments that would alter it, is not expected to face a vote until Wednesday.

House Speaker Thomas P. O'Neill Jr., D-Mass., and other opponents of Reagan's plan have supported a parliamentary procedure which would make the Contra aid part of a bill making $1.7 billion in a variety of appropriations for the current fiscal year.

But budget director James Miller III said last week that bill should be vetoed because it contains money for several items Reagan doesn't want.

House Minority Leader Robert Michel, R-Ill., and Rep. Trent Lott, R-Miss., the party's chief vote-counter in the House, on Monday introduced an alternative proposal that would separate the Contra aid from the supplemental spending bill.

Michel called the spending bill "pork barrel ... a conglomeration of political payoffs and congressional heavy-handedness."

Rep. Michael Barnes, D-Md., one of the leading Contra aid opponents, told a Capitol news conference, "I still think it's a very, very close vote."

Reagan's plan would provide $25 million to be spent now, including money for the purchase of "defensive" weapons such as Stinger anti-aircraft missiles, along with $75 million which couldn't be used for 90 days to give negotiations a chance.

One alternative has been offered by Rep. Dave McCurdy, D-Okla., who would permit up to $30 million to be immediately spent, but bar using any of the money for weapons until after the 90-day period.

Meanwhile, Rep. Lee Hamilton, D-Ind., has proposed an amendment banning all aid to the Contras but permitting $27 million to help Nicaraguan refugees and another $2 million to aid the so-called Contadora group of Latin nations that are trying to negotiate a peaceful solution.

TRAVIS FLOWERS
1906 37th
573-9379

FREE SPINAL EXAMINATION
Danger Signals of Pinched Nerves:
1. Headaches
2. Neck Pain
3. Shoulder Pain
4. Difficult Breathing
5. Lower Back Pain, Hip Pain, Pain Down Legs
SCHAFFER CHIROPRACTIC OFFICE
2112 Hickory St.
Colorado City
728-5284
©CM
Free Exam Does Not Include X-Rays or Treatment

Berry's World

"Let's go into town. I need a SHOE FIX!"

Dear Abby

Grandma Doubts Good That Bad Girl Is Doing

By Abigail Van Buren

© 1986 by Universal Press Syndicate

DEAR ABBY: My 15-year-old grandson, "Mark," has an 18-year-old girlfriend who has taken over his life. He is sexually involved with her—with his mother's knowledge and consent. This girl has quit school, quit her job, stolen from her grandparents, and was kicked out of her parents' home, so my daughter-in-law is letting her live with them. She says this girl is "good" for Mark because he is now getting A's and B's instead of failing, and is not skipping school anymore. My son is not in favor of this setup, but says he feels like an outsider and can't do anything about it. Meanwhile, it's setting a terrible example for the two younger children in the house.

Please advise the best way to handle this disgusting situation.

NEW MEXICO MESS

DEAR MESS: If this situation is as you have described, the 18-year-old girl can be charged with contributing to the delinquency of a minor. Furthermore, your son and daughter-in-law could be in trouble with the law for aiding and abetting this unlawful situation.

Whether you want to alert the authorities and blow the whistle on your son and his wife is something you should carefully consider. Unless you have proof that the young people are sexually intimate, it might be in the best interest of everyone to back off.

* * *

DEAR ABBY: I am the original space cadet. I space things out of my mind very easily. Unfortunately, it's embarrassing and often gets people I'm close to angry with me.

I forget to pick up needed items after work and must return for them after I've arrived at home. I space out doctor's and dentist's appointments, meetings with teachers, school supplies for the kids, commitments to my wife, etc. I am plain unreliable.

I do remember some things, but it seems there are so many details to remember as part of day-to-day tasks, it's overwhelming! I've tried appointment books and tying strings around my fingers, but I forget to look at my appointment book, and I forget what the string on my finger is supposed to remind me of until it's too late.

I am an intelligent person; I just can't seem to get myself organized.

Sometimes when I'm in the shower I will remember two or three things that I must do, but by the time I get out of the shower, and near a pencil and paper to make a note of them, I forgot what they were.

Is there any help for me?

SPACE CADET

DEAR CADET: How long has this been going on? If it's fairly recent, see your physician for a checkup. If you're physically healthy, forget the strings on your fingers and the notes you will never look at until it's too late.

Get professional help. You are creating additional stress by trying to solve this problem alone.

Now, there are just two things to remember: First, make an appointment with a therapist. Then, keep it. Good luck.

* * *

DEAR ABBY: I'm an attractive 24-year-old woman—single, self-supporting and still looking for "Mr. Right." I met a man last night who was so handsome he nearly took my breath away. He was also intelligent and a great conversationalist. He's the kind of man I could really be serious about, but here's the problem: He's married, but he said he has an "open marriage."

What should I do?

MARCIE

DEAR MARCIE: Tell him you have a closed mind—and the answer is no.

* * *

(Do you hate to write letters because you don't know what to say? Thank-you notes, sympathy letters, congratulations, how to decline and accept invitations and how to write an interesting letter are included in Abby's booklet, "How to Write Letters for All Occasions." Send your name and address clearly printed with a check or money order for $2.50 and a long, stamped (39 cents) self-addressed envelope to: Dear Abby, Letter Booklet, P.O. Box 38923, Hollywood, Calif. 90038.)

The piano is the most popular musical instrument for children who take music lessons, according to Better Homes and Gardens. Violins, flutes and trumpets are the next most popular musical instruments for children.

U. S. attack called 'naked aggression'

MOSCOW (AP) — A Soviet commentator today termed the U.S. air strikes on Libya "naked aggression" intended to intimidate the North African country.

Vladimir Goncharov, a political analyst for the official news agency Tass, said "neoglobalism, the American administration's officially professed doctrine, has started speaking in its true tongue — the tongue of bombs, flames and death."

He characterized the attack as "the very same tongue that Washington used when dealing with Vietnam as it scorched its people and land with napalm, the very same tongue that it is using with free Nicaragua while sending hired killers ... against its people, the tongue of aggression by means of which it made short shrift of Grenada."

THE SNYDER DAILY NEWS
Published each Sunday morning and each evening, except Saturday, by Snyder Publishing Co. Inc., at Snyder, Texas 79549.
Entered as second class matter at the post office at Snyder, Texas, Publication Number USPS611-520.
SUBSCRIPTION RATES: By carrier in Snyder, $4.72 per month.
By mail in Scurry and adjoining counties, one year 52.00, balance of Texas and all other states, 66.30.
Roy McQueen, Publisher
Donny Brown, Managing Editor
MEMBER OF THE ASSOCIATED PRESS
The Associated Press is exclusively entitled to use for republication all news dispatches in this newspaper and also local news published for republication of special dispatches.

COUNTY TREASURER'S REPORT

ORDER OF THE COMMISSIONERS COURT OF SCURRY COUNTY, TEXAS, APPROVING THE TREASURER'S REPORT FOR THE FIRST CALENDAR QUARTER JAN. 1 THROUGH MARCH 31, 1986.

TO ALL TO WHOM THESE PRESENTS MAY COME, BE IT KNOWN THAT:

THE COMMISSIONERS COURT OF SCURRY COUNTY, TEXAS, did duly convene in Quarterly Session at its meeting place in the Courthouse in the City of Snyder at 10:00 O'clock A.M. on Monday, Apr. 14, 1986 and the entire membership of said Court viz, Preston Wilson, County Judge, presiding, and Duaine Davis, Earl Sneed, C.D. Gray, Jr., and Ted Billingsley, Commissioners for Precincts, 1, 2, 3, and 4, respectively, being present, the matter of the comparison and examination of the Quarterly Report of BILLY W. THOMPSON, Treasurer for Scurry County, for the period Jan. 1 through Mar. 31, 1986, came to the attention of said Court and the said Court compared and examined the same and inspected and counted all the actual cash, certificates of time and demand deposits, and other assets in the hands of the Treasurer belonging to the County at and as the time of such report: NOW, THEREFORE, the Commissioners Court finds that the Treasurer at and as of the time of his said report did not have actually in his hands any money or other assets of Scurry County but the same were all on deposit in the West Texas State Bank of Snyder, Texas, the official County depository, except the following, viz, $121,000.00 authorized negotiable securities of political subdivision; and that from the commencement of business at 8:00 O'clock A.M. on Jan. 1, 1986, until close of business on Mar. 31, 1986, the beginning and ending balances for each fund of the Treasurer of Scurry County, Texas for such quarterly period are fully and accurately reflected by the following tabulation attached hereto, incorporated herein by reference, and made a part hereof for all purposes;

FUND	CASH BALANCE & CERTIFICATES OF DEPOSITS DATE: 12-31-85	RECEIPTS	TRANSFERS IN	DISBURSEMENTS	TRANSFERS OUT	CASH BALANCE & CERTIFICATES OF DEPOSITS DATE: 3-31-86
GENERAL:						
Departmental	$	$	$	$ 695,442.74	$	$
Jury				2,095.80		
Permanent Improvement				605.00		
Airport				25,494.22		
Health Unit				18,815.05		
Park				94,992.63		
Library				39,263.39		
Coliseum				61,180.49		
TOTAL: GENERAL	$2,646,071.00	$ 882,614.02	$ 5,531.44	$ 937,889.32	$133,612.30	$ 2,462,714.84
ADULT PROBATION	45,468.01	33,164.72	- 0 -	25,983.30	4,400.00	48,249.43
ROAD & BRIDGE	602,144.83	343,335.34	49,961.82	245,244.17	38,793.30	711,404.52
SCURRY COUNTY MEDICAL PLAN	65,000.24	4,950.61	178,580.90	69,243.87	63.00	179,224.88
CJC, LEEA, CVCA	14,264.46	21,622.95	- 0 -	20,833.00	633.82	14,420.59
HOSPITAL OPERATING	113,690.40	1,182,914.99	75,000.00	1,261,561.35	123,118.04	(13,074.00)
HOSPITAL DEPRECIATION	1,130,814.42	26,790.60	123,118.04	14,540.18	75,000.00	1,191,182.88
~~HOSP. BOND I & S~~						
HERMLEIGH WATER WORKS	19,541.98	6,278.22	- 0 -	10,572.97	1,775.30	13,471.93
PERMANENT SCHOOL	- 0 -	- 0 -	- 0 -	- 0 -	- 0 -	- 0 -
AVAILABLE SCHOOL	49.37	.91	- 0 -	- 0 -	- 0 -	50.28
REVENUE SHARING	238,114.34	72,029.61	- 0 -	- 0 -	49,961.82	260,182.13
CO. BOARD OF DEV.	39,119.32	12,854.21	- 0 -	17,101.54	27.00	34,844.99
COGDELL CLINIC	64,776.72	28,963.01	- 0 -	10,420.42	- 0 -	83,319.31
JUVENILE PROBATION	12,682.99	5,616.57	- 0 -	235.60	4,807.62	13,256.34
TOTAL OF ALL FUNDS:	$4,991,738.08	$ 2,621,135.76	$432,192.20	$ 2,613,625.72	$432,192.20	$ 4,999,248.12
PERMANENT SCHOOL FUND SECURITIES	$ 121,000.00					$ 121,000.00
AIRPORT REVENUE 1st Qtr.	$ 10,260.43					
Interest earned on Investments for 1st Qtr.	$ 113,315.80					
Interest earned on Super NOW Accounts for 1st Qtr.	$ 17,826.72					

Signed: Billy W. Thompson
Billy W. Thompson, County Treasurer

IN TESTIMONY WHEREOF we, the aforesaid and undersigned County Treasurer, County Judge, and each Commissioner, swear that the above and foregoing averments are complete and correct and that the requirements of Article 1636, Vernon's Annotated Civil Statutes of Texas 1925, as amended, have been in all things duly complied with by the County Judge and each Commissioner aforementioned in the Quarterly Session of said Court of Apr. 14, 1986; WHEREOF WITNESSETH OUR HANDS on the first above date.

(s)Billy W. Thompson
County Treasurer
(s)Duaine Davis
Commissioner for Precinct No. 1
(s)C.D. Gray, Jr.
Commissioner for Precinct No. 3

(s)Preston Wilson
County Judge
(s)Earl Sneed
Commissoner for Precinct No. 2
(s)Ted Billingsley
Commissioner for Precinct No. 4

SUBSCRIBED AND SWORN to by the said Billy W. Thompson, Preston Wilson, Duaine Davis, Earl Sneed, C.D. Gray, Jr., and Ted Billingsley before me, the undersigned, a Notary Public in and for Scurry County, Texas: WHEREOF WITNESSETH on Apr. 14, 1986, my hand and official seal.

ATTEST:

(s)Beverly Ainsworth
County Clerk of Scurry
County, Texas
(Seal)

(s)Billie Ruth Stone
Notary Public in and for
Scurry County, Texas
(Seal)

We wish to express our additional thanks to the following business and individuals who gave of their time and efforts for this year's Snyder Chamber of Commerce.

Thank You

Aid Ambulance
Dalila Carrasco
Terry Hunter
Bobby Mendez

The 1986 Banquet Committee

STUDY CLUB PLANS BALL — The Amitie Study Club members Lyn Lancaster (left) and Pete Haley (right) are making plans for the Sesquicentennial Ball to be held April 19 at the National Guard Armory from 9 p.m. to 1 a.m. The local band, "Nightshift" will be providing the music. Tickets are available at La Casa de Blanco, Snyder Drug or any Amitie member. Advance tickets are $15 per couple and $17.50 at the door. Single tickets are also available. For more information call 573-2291, 573-2980 or 573-5716. (Club Photograph)

Community Calendar

TUESDAY

Art Guild Study Club; MAWC; 6:30 p.m.

Scurry Lodge 706; AF and AM degree classes; 7:30 p.m.

Hermleigh Order of the Eastern Star; Masonic Lodge; 8 p.m.

New Horizon Alcoholics Anonymous; Chapel of Roses, Avenue K and 13th St.; 8 p.m. For more information call 573-2101.

Al-Anon; Chapel of Roses, Avenue K and 13th St.; 8 p.m. For more information call 573-8325 or 573-2102.

WEDNESDAY

Cosmorama Study Club; MAWC; 4 p.m.

Deep Creek Chapter of ABWA; MAWC; Bosses night; 6:30 p.m.

THURSDAY

Honey Do Extension Homemakers Club; Debbie Graves home, 314 35th St.; 9:30 a.m.; Members are to bring a covered dish.

Cogdell Memorial Hospital Auxiliary; board room; 10 a.m. All members are urged to attend.

Movie time; Scurry County Library; All mothers and children welcome; 10 a.m.

Advanced duplicate bridge; Colorado City bridge room; 1:30 p.m.

Overeaters Anonymous, a program for out-of-control eating; St. John's Episcopal Church Parish Hall; 2214 42nd St.; All are welcome; the meeting is free. 4 p.m. For more information, call Joann at 573-9839 or Carla at 573-5298.

Duplicate Bridge; Snyder Country Club; 1:30.

Alateen; for the children of alcoholics; Trinity United Methodist Church; 6 p.m. For more information, call 73-2101.

H.F.T. Weight Control Class; Pat Dennis Studio on West 30th St.; 6 p.m. New members welcome and should register at 5:30 p.m. For more information call 573-9888.

Weight Watchers of West Texas; basement of First Presbyterian Church; 6:30 p.m. New members welcome and should register at 6 p.m.

Snyder Coin Club; West Texas State Bank Community Room; 7:30 p.m.

Order of the Eastern Star Snyder Chapter 450; Masonic Hall;

Western Texas College NIRA rodeo, 8 p.m.; Scurry County Coliseum.

Scurry County Alcoholics Anonymous; Winston Park Building, off 37th St. in Winston Park; 8 p.m. For more information call 573-4870 or 573-1357.

FRIDAY

Story Time for Preschoolers; Scurry County Library; 10 a.m.

Duplicate bridge; Snyder Country Club; 1:30 p.m.

Wildflower Plant-In; Western Texas College campus, 3-5 p.m.; Begins at Scurry County Museum.

Western Texas Colege NIRA rodeo; 8 p.m.; Scurry County Coliseum.

Alcoholics Anonymous; Avenue K and 13th St.; Chapel of Roses; 8 p.m. For more information call 573-2101.

Al-Anon; Chapel of Roses, Avenue K and 13th St.; 8 p.m. For more information call 573-8325 or 573-2101.

SATURDAY

Stargazers Extension Homemakers Club; Snyder National Bank Community Room; 9:30 a.m.

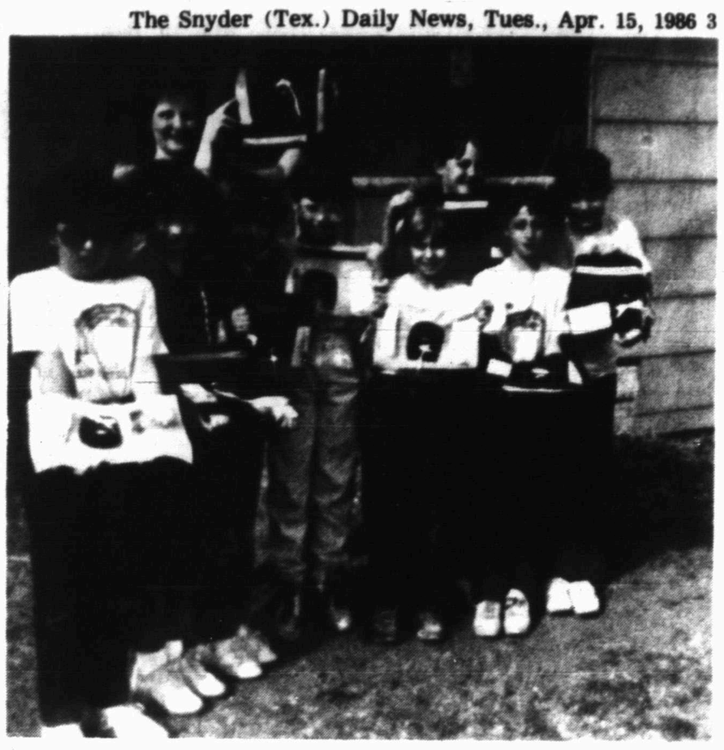

PROJECT FOR CHILD CARE BADGE — Junior Troop 248 presented dressing cards to director of Thursday School, Janet Monroe. The troop worked on this project to earn their child care badge. Pictured (from left to right) are Cindy Potts, Krystyl Valentine, Rachel Kasparek, Brann De Beasley, Jenny Bowlin, Kassie Applin and Karla Walker. On the back row are Janet Monroe and Kayla Walker. (Club Photograph)

The piano is the most popular musical instrument for children who take music lessons, according to Better Homes and Gardens. Violins, flutes and trumpets are the next most popular musical instruments for children.

For Results Use Snyder Daily News Classified Ads Call 573-5486

Ted Bigham
Photography
573-3622

AMITIE STUDY CLUB
presents a
Texas Sesquicentennial Ball
Saturday, April 19, 1986
9:00 p. m. - 1:00 a. m.
National Guard Armory
Music by
NIGHTSHIFT
$15.00 Advance
Tickets at La Casa de Blanco or Call 573-2291, 573-2980
$17.50 At Door

Town and Country Topics

By Kathryn Roberts
Extension Agent

ADJUSTING THE FAMILY BUDGET TO COPE WITH UNEMPLOYMENT

Rising unemployment rates mean more Texas families are facing a financial crisis.

This can be a frustrating and stressful situation, but improved money management skills can help families survive these rough times.

Families must give high priority to paying fixed expenses such as rent or mortgage payments, insurance premiums, car payments and installment debt from the income they have available.

That leaves food, utilities, clothing, household operations and other flexible expenses to be cut.

The following can produce the greatest savings of flexible family expenses:

—Reduce food costs by carefully planning meals and snacks for each day for a week ahead. Plan low-cost protein foods such as dry beans, eggs, peanut butter, turkey and chicken, hamburger or liver. Stretch meat in casseroles and other combination dishes.

—Reduce utility bills by raising the temperature in your house to lower cooling costs. If you have a portable fan, use it in place of air conditioning when possible or along with the air conditioner to make the higher temperatures feel more comfortable.

—Consider selling a second car or recreational vehicle. This will save money on gas, insurance and upkeep. However, think carefully about your future transportation needs before selling, since you may need a second car for transportation to a new job.

—Reduce child care costs by arranging the family's schedule so that an unemployed parent can take care of the children while the other parent works. If both parents are unemployed, alternate child care duties so each will have an opportunity to look for a job or have some personal time. An unemployed single parent may try to share child care with a relative, neighbor or friend.

—Repair or remodel clothing you already have and swap items of clothing with other family members or friends. Investigate local resale shops and garage sales to find good buys on used clothing. These are especially good options for buying children's clothes which are often outgrown before they are worn out.

—Consider cutting out or finding alternatives to all "extras." Depending on the family circumstances, "extras" might include cable television, or several cable hook-ups; gift-giving or donations; expensive habits such as smoking; magazine subscriptions; more than one telephone; and entertainment costs. Make use of free or low-cost resources for entertainment, such as the public library, parks and community events.

JAPAN PROGRAM PRESENTED — Laura Shifflett, Senior Girl Scout, presented a program on her visit to Japan to Junior Troops 248, 84 and Brownie Troop 172. (Club Photograph)

Workers care for the elderly

HARTFORD, Conn. (AP) — A random sampling of 739 of more than 1,000 employees over the age of 30 conducted by the Travelers Corp. indicates that they are concerned about the welfare of the elderly.

The survey reveals that 28 percent spend an average of 10.2 hours per week caring for relatives and friends over the age of 55. Another 8 percent spend 35 hours a week, and some others devote as much as 80 hours a week to caring for elderly people.

Moreover, 42 percent of the respondents said they saw their elderly relatives daily and 35 percent saw them several times a week. The study also shows that women are the primary care givers, with only 29 percent of men saying that they are the primary provider of care for an elderly person.

In 1941, President Franklin Roosevelt signed the U.S. LendLease bill, which provided for the transfer of certain war materials to Britain and other countries at war against the Berlin-Rome Axis.

Snyder Duplicate Bridge Scoreboard

Thursday
Three tables

1. Margaret Birdwell and Marjorie Brown.
1. Tizzy Hall and Jane Hinton.
2. Marjorie Line and Catherine Williamson.

PICASSO SCULPTURE

LOS ANGELES (AP) — The Los Angeles County Museum fo Art says it has acquired Pablo Picasso's sculpture "Centaur" as a gift from Gloria and David L. Wolper.

Thought by Picasso scholars to have been destroyed, the rarely exhibited sculpture was for many years in the collection of the artist's son Claude, from whom Wolper acquired it in 1962.

CINEMA VHS VIDEO RENTALS
MOVIES! MOVIES!
MILLIONS
GHOSTBUSTERS
STARMAN
Open Daily 5:00 p.m.
Free Club Membership
$3.00 per Movie

Good Morning Breakfast Specials
6 a.m. to 11 a.m.
Willow Park Inn
Wednesday Specials
Stack of Fluffy Pancakes (3)
$1.99
Short Stack of Pancakes (2)
$1.49

Make Plans to Attend
Western Texas College
NIRA
RODEO
Scurry County Coliseum
8 p.m. April 17, 18 & 19
2 p.m. April 19 & 20
Admission:
$4.00 Adult
$3.00 Student
$6.00 Box Seat
Quail Dobbs, Rodeo Clown Barrelman
Stan Ham, Bullfighter
Harry Vold - Producer
Buckles for Winners Donated by:
Everybody's Thriftway
Ezell-Key Feed & Seed
Ezell-Key Grain Co.
Fenton - Whitehead Galleries
American State Bank
Snyder National Bank
West Texas State Bank
Mr. & Mrs. Lee Presswood
John Reed & Family
Key Brothers & Implement
Edward D. Jones & Co. - Tim Riggan
Bar H Bar Western Wear
Scurry County Board of Development

U.S. air strike caps recent tension

WASHINGTON (AP) — Recent weeks have seen steadily increasing tensions between the United States and Libya, culminating in the air strikes on Libyan targets.

Here is a step-by-step look at events leading to Monday night's attack.

MARCH 22 — A three-carrier U.S. battle group begins exercises off Libya's coast in the Mediterranean Sea. It follows January exercises conducted in a "show of resolve" in the wake of terrorist attacks Dec. 27 at Rome and Vienna airports.

MARCH 23 — U.S. planes extend their operations below the "line of death" drawn by Libyan leader Moammar Khadafy across the Gulf of Sidra in the Mediterranean. He claims those waters are Libyan, not international waters as claimed by the United States.

MARCH 24 — Libya fires surface-to-air missiles, missing U.S. aircraft. The U.S. retaliates, saying it hit two Libyan patrol boats and a missile battery at Sirte, Libya.

MARCH 25 — The United States renews its attack, hitting the missile site again and two more Libyan boats.

APRIL 2 — A bomb explodes in the passenger cabin of a TWA jetliner over Greece, killing four Americans, one of them an infant. Arab terrorists are suspected.

Security at U.S. embassies and installations around the world are reported tightened amid reports Libya planned terrorist attacks.

APRIL 5 — A bomb explodes in a West Berlin night club, killing an American soldier and a Turkish woman and injuring 230 others, including 63 Americans.

APRIL 7 — U.S. Ambassador to West Germany Richard Burt says there was "clear evidence that there is Libyan involvement" in the Berlin bombing.

APRIL 9 — President Reagan calls Khadafy "the mad dog of the Middle East," and said the United States is ready to respond if it has sufficient evidence that Libya is behind terorist attacks on Americans.

Khadafy says plans for a military confrontation with the United States are complete and that a U.S. attack would trigger retaliation against U.S. targets around the world.

The West German government orders two Libyan diplomats out of the country and says it has several indications Libya was behind the Berlin bombing. U.S. officials say there is mounting evidence of Libyan involvement in the nightclub and TWA jet bombings.

Steps are begun to return to the area two aircraft carriers that had been excercising in the Mediterranean near Libya, canceling planned liberty calls.

APRIL 10 — Gen. Bernard Rogers, supreme allied commander in Europe, says there is indisputable evidence that the nightclub bombing can be linked to a worldwide network of terrorists set up by Khadafy.

APRIL 13 — The United States pressed its campaign for European support for some action against Khadafy. U.S. Ambassador Vernon Walters meets with European leaders while U.S. air carriers stand by in the Mediterranean.

APRIL 14 — Congressional leaders are called to the White House amid indications a military decision is imminent.

The United States, acting to "pre-empt and discourage" Libyan terrorism, carries out a series of middle-of-the-night air strikes against Libya, the White House announces, saying American military jets struck at Libya's "terrorist infrastructure — the command and control systems, intelligence, communications, logistics and training facilities."

Deadline for taxes hits now

WASHINGTON (AP) — Midnight is the deadline for most Americans to settle accounts with Uncle Sam for another year, but a private study shows the average worker will have to put in another 15 days on the job before reaching "Tax Freedom Day 1986."

Perhaps 10 million couples and individuals waited until the final day of the tax-filing season to drop their returns into the mailbox. The Internal Revenue Service estimates another 4.4 million were taking automatic four-month extensions. Some were leaving the country today, which won them an extension to June 16. And still others were simply planning to miss the deadline and pay a penalty.

The great majority of the 104 million couples and individuals who are expected to file returns this year had done so before the last-minute crush. And about 40 million already have received their refunds.

While the Postal Service prepared for what has become a modern-day ritual and the IRS stood by to process the returns, the independent Tax Foundation was calculating that it will take until May 1 for the average worker to make enough money to pay his or her federal, state and local taxes for 1986.

That assumes every penny earned up until "Tax Freedom Day" is earmarked for taxes.

WAITING FOR THE HATCHING--Ira third grade students in Mary Ann Wright's class are waiting for these 60 chicken and duck eggs to hatch. The students are incubating these eggs as part of a science project. The eggs are due to hatch around April 24. The incubator and eggs were furnished by Mrs. Earline Stroud. Additional eggs were donated by Mrs. Evelyn Holliday. Students pictured are from left, back row: Jennifer Rankin, Laura Baze, Jay Nettles, Susan Shoults, Justin Doneison and Kristi Sorrells; middle row: Edna Nunez, Tommy Moss, Billy Mebane, Travis Collom; front row: Judy Hernandez, Joshua Darrieulat, Brian Garmer, Ricky Stroud. (SDN Staff Photo)

Astro-Graph
By Bernice Bede Osol

Your Birthday

April 16, 1986

The year ahead will represent a period of material increase. It looks like you'll be in a position to get that new house, condo or apartment you've been wanting.

ARIES (March 21-April 19) Someone who loves you will be doing all he or she can today to help enhance your material well-being. Be appreciative of this person's kindness. Major changes are ahead for Aries in the coming year. Send for your Astro-Graph prediction today. Mail $1 to Astro-Graph, c/o this newspaper, Box 1846, Cincinnati, OH 45201. Be sure to state your zodiac sign.

TAURUS (April 20-May 20) You may be the recipient of some unexpected good news. It will put you in a happy frame of mind for handling all of today's involvements.

GEMINI (May 21-June 20) You are going to come out better than you thought in an important material matter. Protect your interests, but also share what you receive.

CANCER (June 21-July 22) Be hopeful regarding the outcome of events today because Lady Luck will intervene when needed. Don't block your way with negative thoughts.

LEO (July 23-Aug. 22) A personal ambition can slide to success today if you share its benefits with your associates. Unselfishness is the only lubricant required.

VIRGO (Aug. 23-Sept. 22) Difficult assignments can be dispatched with relative ease today if you have the proper mind-set. Think of life as a game, and play to win.

LIBRA (Sept. 23-Oct. 23) You will conduct yourself with great skill today when confronted by challenging developments. Your actions will win you the respect of your peers.

SCORPIO (Oct. 24-Nov. 22) By nature you are a rather independent person who prefers doing things unencumbered by others, but today you'll be luckier as a team player.

SAGITTARIUS (Nov. 23-Dec. 21) A joint venture could work out quite profitably for you today, especially if you are the key force in managing the situation. Step in and take charge.

CAPRICORN (Dec. 22-Jan. 19) The secret to your success today is to follow the golden rule. Treat others as you would like to be treated and expect happy results.

AQUARIUS (Jan. 20-Feb. 19) Your greatest satisfaction today will come from trying to be truly of service to those you love. The good you do will be long remembered.

PISCES (Feb. 20-March 20) Cupid will favor you in the romance department today. Your competition hasn't got a chance.

© 1986, NEWSPAPER ENTERPRISE ASSN.

We Invite You To Attend A

Gospel Meeting April 18-20

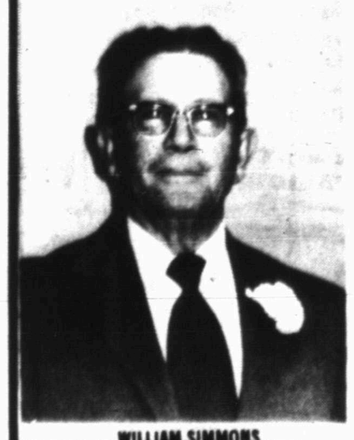

WILLIAM SIMMONS

Speaker: William Simmons
Time of Services:
Fri. & Sat. . . . . 7:30 p.m.
Sun. . . . . 10:30 a.m. & 6:00 p.m.

Church of Christ
30th & Ave. F
Snyder, Texas

BUSINESS AND INDUSTRIAL NEWS

Joe's Radiator does experienced work

Whenever, you are in need of radiator repair, you automatically think of Joe's Radiator Repair and Automotive Service located at 2013 College Avenue, but Joe Rhodes is also equipped to handle all of your other automotive repairs.

The automotive repair service offered by Rhodes includes brake work, transmissions, general engine and tune up work. He can fix your carburetor, your heating and air conditioning systems, or do a complete overhaul. Whatever your repair problem may be, you can depend on the service you'll receive at Joe's Radiator Repair. You will also find rebuilt radiators for sale.

Joe Rhodes, owner of Joe's Radiator Repair and Automotive Service, has been in the automotive repair business for 48 years, and has established a reputation for dependable automotive and radiator repair.

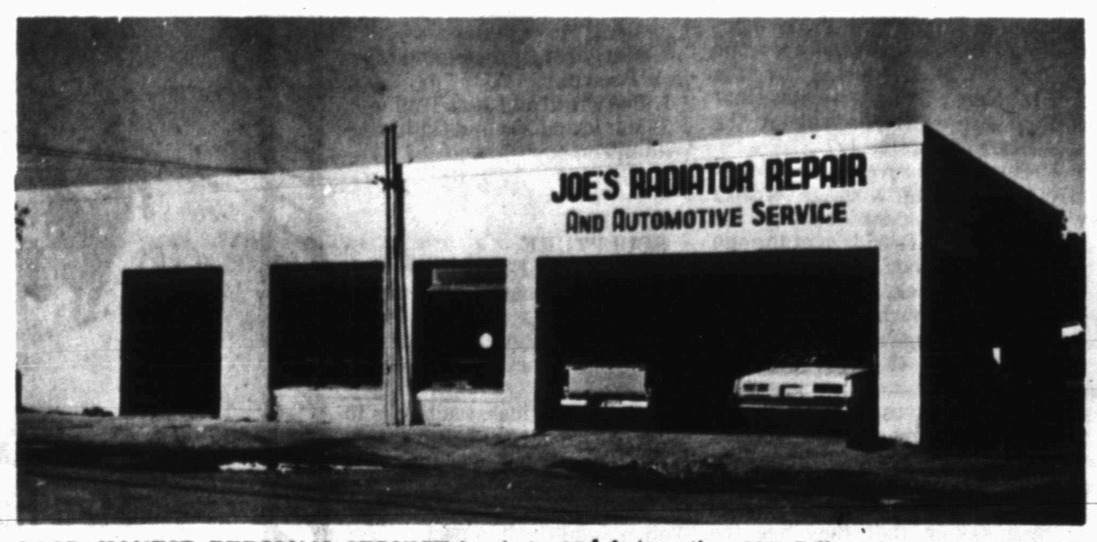

GOOD, HONEST, PERSONAL SERVICE is what you get when you take your automotive or radiator problems to Joe Rhodes at Joe's Radiator Repair and Automotive, 2013 College Avenue. (SDN Staff Photo)

Over the years, Rhodes has shown that whether the job is general auto repair or exacting radiator work, he can do it right.

Everyone at Joe's Radiator realizes the hassle you have to deal with when your car is broken down, so they put forth every effort to finish a repair job just as soon as possible. The service is top-of-the-line and dependable whenever you need it. Rhodes has always specialized in good, honest, personal service and still does.

The shop is open Monday thru Friday, so go by 2013 College Avenue and get the best in automotive and radiator repair and service.

Texans applaud bombing of Libya

by The Associated Press

Texans at home applauded the U.S. bombing of strategic sites in Libya for terrorist acts against American citizens, but some questioned whether the raids will end terrorist activity.

Many who fear reprisals by Libyan Col. Moammar Khadafy said it is now the terrorists' next move and their target is uncertain. But one Texan who has defied President Reagan's order to leave Libya said Reagan was "insane" for ordering the attacks.

SMITH PLUMBING
★ 14 Years Experience
★ Repair ★ Remodeling
★ New Construction
3902 College
573-2501

JOE'S RADIATOR SHOP
2013 College 573-4752
Joe Rhodes- 35 Years Exper
Automotive & Commercial
Radiators
Automotive Repair
Mon.–Fri. 8 a.m.–5 p.m.

Personalized Cleaners
For Those Who Care
-Modern Equipment
-Expert Workmen
-Free Delivery
JOE GRAHAM CUSTOM
CARE CLEANING
573-3401 2417 College Ave.

COMPUTIME
GENERAL BOOKKEEPING
FEDERAL & STATE TAXES
SECRETARIAL SERVICES
SUE SMITH
(915) 573-6731 or (915) 573-0878
NOTARY PUBLIC
INCOME TAX PREPARATION
Rt. 3 - Box 502
SNYDER, TEXAS 79549

BEN WILSON SUPPLY
Your Heavy-Duty and High
Performance Parts Warehouse
1507 25th 573-4011

HILLSIDE MONUMENT
Next Door To
HILLSIDE MEMORIAL GARDENS
Colorado City Hwy.
Night 573-5536 573-5251

STRICKLAND'S TV
Sales & Service
Quasar Dealer
Satellite Sales
and Service
2413 College 573-6942

3001 College
FLOWERS
FRIENDLY FLOWER SHOP
...You'll surely Like our Beautiful Assortment...Call or Come by and Choose for Your Special One
573-3851

SUMMER FUN!
New BOATS AND MOTORS
Johnson-Mercury Motors
Galaxie . . Deck Boats
TOM'S MARINE
315 E. Hiway 573-6562

Bill Estep
573-5675
Financing Available
Kirby Authorized Dealer

VCR
Sales & Rental
Fine Panasonic Products
Large VHS Movie Rental Library
SHOWCASE VIDEO
915/573-8466
1900 Snyder Shopping Center
Snyder, Texas 79549
Video Camera
Sales & Rental
New Movies
Commando
Fright Night
Goonies
Year of the Dragon
Plenty
Transylvania 6-5000

SNYDER BRICK & STONE
Old Colorado City Hwy.
Snyder, Texas
573-2288
573-8938
Fireplaces
Brick
Cultured Stone Veneer
Concrete Block

Texas GOP leaders favor attack on Libya

By The Associated Press

Top Republican leaders from Texas solidly favored the U.S. attack on Libya but Democrats' opinions varied and one congressman said the strikes might be good for Texas' economic health.

U.S. Sen. Phil Gramm, R-Texas, said he supported the strikes, adding the United States has "established a new policy with regard to terrorism."

"If nations harbor, train or equip terrorists to attack Americans, we're going to hold them responsible, and I think the whole world got that message," Gramm said.

Democratic Sen. Lloyd Bentsen said he agrees the United States should do something to stop Libyan Col. Moammar Khadafy but said military actions are not the answer.

"Unfortunately, I doubt that military strikes are going to stop Khadafy's bringing about acts of terrorism," Bentsen said. "I believe Khadafy is ripe for a coup and that we should be supporting dissidents in Libya — particularly in the military — and overthrowing Khadafy."

House Majority Leader Jim Wright said President Reagan needs the support of all Americans.

"At a time like this, we ought to be very cautious about what we say." Wright said. "I think we need to pull together ... and close ranks."

U.S. Rep. Jack Fields, R-Humble, noted that the strikes could have an impact on the world oil market.

"Libya's a major OPEC player. We did not hit any oil-related targets, but that's got to send a shudder through the world oil markets. That has to be a plus for Texas," Fields said.

"Mr. Khadafy may have been a godsend to Texas. It's terrible that we benefit from this type of conflict. But it emphasizes the instability of the world oil market," Fields said.

"I think the president acted entirely properly. It was a surgical action that hit terrorist-related targets," he said, adding that if there are further military or terrorist actions that can be traced to Tripoli, "I think we need to consider hitting economic targets in Libya."

Rep. Henry B. Gonzales, D-San Antonio, said on a talk show on San Antonio radio station KTSA that U.S. citizens initially will cheer the attack but will ultimately condemn the strike as a bad move after Khadafy makes reprisals.

"When we have the aspect of international terrorism, which we confront today, we have to have some understanding at least with those that are basically allied with us in a common cause, which is the cause of civilization," Gonzales said.

Dr. Gott

Peter Gott, M.D

DEAR DR. GOTT — Two months ago the doctor found that my husband was diabetic; his sugar was about 300. After more tests they found a tumor on his pancreas, and within a week he was dead. How can someone who was so healthy, so strong, and who weighed 230 pounds get so sick and die in such a short time? He was only 55. What causes a tumor on the pancreas?

DEAR READER — Nobody knows what causes pancreatic malignancies — or any other major cancer, for that matter. Until science can come up with answers to the cancer puzzle, thousands of families — like yours — will continue to grapple with the tragic consequences of this 20th-century scourge. Unfortunately, pancreatic cancer is one of the worst. It can grow quickly, can be difficult to diagnose until the late stages and is virtually untreatable by current methods.

DEAR DR. GOTT — I am 62 and was told to take 0.3 mg. of Premarin 25 days of each month and Provera (10 mg.) for 10 days. I moved and saw another doctor, who said I should be taking 0.625 mg. of Premarin along with the Provera. Which is the correct amount? Will I be taking these drugs for the rest of my life to prevent osteoporosis?

DEAR READER — There is no "correct amount" of Premarin; each woman's case must be individualized. You (depending on your symptoms) and your doctor (depending on his or her skill) are the best judges of how much hormone you should take and for how long. Because postmenopausal women continue to lose calcium from their bones indefinitely, your doctor probably will suggest that you take the Premarin-Provera combination for several years.

DEAR DR. GOTT — Are there any harmful effects of radiation exposure while watching color TV?

DEAR READER — Color TVs emit more radiation than black-and-white sets, but the radiation doesn't travel very far in the air. If you are at least six feet from the picture tube, you will not expose yourself to particularly dangerous radiation levels.

DEAR DR. GOTT — I hear of more and more people who are having distressing reactions to foods, especially when eating out. I've been told there are no allergy tests for this kind of situation. Could you give us some practical advice?

DEAR READER — There are various tests that can be performed by an allergist to determine if you are sensitive to certain foods and food additives, such as food coloring and monosodium glutamate. If you have had reactions to certain foods, try to play detective and figure out which foods caused your symptoms. If you need help, call on an allergist to guide your investigation.

If you have questions about MENOPAUSE, you can get answers in Dr. Gott's new Health Report on the subject. Send 75 cents plus a long self-addressed, stamped envelope to P.O. Box 2597, Cincinnati, OH 45201. Be sure to ask for the Health Report on Menopause.

©1986, NEWSPAPER ENTERPRISE ASSN.

2 to talk about drugs

CANCUN, Mexico (AP) — U.S. Attorney General Edwin Meese and his Mexican counterpart, Sergio Garcia Ramirez, met Monday at this Caribbean beach resort where the main topic of dicussion was illegal drug trafficking.

The meeting between Meese and Garcia Ramirez marked the fourth time the two men have met since Meese became attorney general a year ago. The talks were scheduled to conclude today.

While the two men were meeting, Mexican and U.S. federal law enforcement officials were conducting separate sessions dealing with narcotics, fugitive issues and general law enforcement topics, according to U.S. Department of Justice spokesman Terry Eastland.

Eastland said that while the two attorneys general were expected to focus much of their attention on illegal drugs, other topics were expected to include the search for fugitives, the pursuit of fleeing suspects across the U.S.-Mexican border and the return of stolen property and of wanted suspects.

The Mexican Attorney General's Office said last week the top officials were also likely to discuss terrorism.

CLASS PROJECT–Ira kindergarten students in Sandy Holmes's class recently planted perennials. Students pictured with their plants are Amy Harless, Flora Gonzalez, Carrie Cox, Lesli McFarland, Alisha Brandenburg, Linley Rinehart, Jacey Holladay, Billy Keith Box, Olgar Juarez, Paula Nettles, Lesli Monroe, Melissa Massingill. In addition they also planted bean plants as part of their science experiemnts. Some were put in bags so they could watch them grow. Some were given too much water or sunlight. Some were given sunshine but no air or water. Others were given the right amounts of air, water and sunshine. (SDN Staff Photo)

Iran warns of reprisals

By The Associated Press

Iran warned today of attacks against Americans in retaliation for the U.S. air raid on Libya, China condemned the strike by American warplanes, and Thailand said it was ordering about 30,000 workers out of Libya.

Many U.S. allies had no immediate comment on the raid that occurred early today. On Monday, Common Market foreign ministers signalled their opposition to any U.S. military attack on Libya by urging "restraint on all sides."

Do You Want The Best For Less?
FREE DELIVERY
(within 1 mile, 50¢ Extra over 1 Mile)
573-3542
We Deliver 5-9
Pizza inn
For pizza out it's Pizza Inn.

Super-Fill can insulate your home now

With as warm a winter as Snyder had this year, can you imagine what this summer will be like? Temperatures have already hit the 90 degree mark and it is only April.

Super-Fill is as important and works as well for that summer heat as it does for winter cold. Super-Fill is a comfort that pays for itself all year around. With the rising cost of utilities, Super-Fill can help you conserve energy and save money at the same time. By drilling small holes in the exterior of your home and pumping the walls full of insulation, your heating and cooling consumption can be reduced 40 percent.

Super-Fill insulation reduces paint chipping and the dust inside your home up to 50 percent and also protects against mildew, fire and insects.

The insulation that is pumped into your home is non-skin irritating, fire resistant and sound proof and as long as the house is standing, the material will never settle. It is an all natural product - there is no asbestos or foam.

Super-Fill also offers siding and storm windows and doors to their customers at a low price to compliment their product. Super-Fill is in the insulation business with siding as a sideline for those customers who want it.

Siding is a beautification product, not an insulation method and Super-Fill is an expert in both. Before you buy, give Rick Freeman a chance to explain the Super-Fill process to you.

RICK FREEMAN is your local sales representative for Super-Fill Insulation in Snyder and is proud to work for a company that "guarantees what others only promise". (SDN Staff Photo)

Super-Fill has 100 percent financing. With approved credit and a monthly investment set within your budget, you can enjoy a more comfortable, beautiful home, plus save money. Most monthly investments are less that the savings you will have on your energy bills.

Super-Fill is a fast growing company with a reputation built on doing exactly what they say they will do. There are 12 Super-Fill offices in Texas and in Snyder. Your local sales representative is Rick Freeman. For a free, no obligation appointment, give him a call at 573-0734.

The U.S. Senate approved the leasing of Pearl Harbor in Hawaii as a naval base in 1887.

ALEXANDER'S PEST CONTROL
Phone (915) 573-7133
General Pest Control, Termite Control, Weed Control, Lawn & Tree Service

BUD'S OFFICE SUPPLY
3405 Snyder Shopping Center,
573-3553

JOB BOOKKEEPING SERVICE
June Greenway Opal Stout
Bessie Sherrod
"For all your bookkeeping needs"
*Quarterly Reports
*Large and Small Accounts
*Sales Tax
1822½ 26th
573-9002
Mon.-Wed.-Fri. 9-12 & 1-4

1819 25th Street
Ph. 573-7202
Complete Line Of Office Supplies
Machine Sales & Service
Bennett Office Supply

Hinshaw's
FLOWERS FOR EVERY OCCASION
2804 College 573-8561

T.E. Shelburne & Son, Inc.
Building Contractors
Over 30 Years In Snyder Area
1611-24th St. 573-6359

Interiors ETC. & Gifts U-Nique
2901 College Ave.
573-8537
Distinctive Gifts
Window Treatments
Flooring
Wall Coverings
Fine Furniture
Accessories

Medicare Supplement Insurance*
Call:
ROY J. McCLOSKEY
3904 College 573-7266
Personal Health Insurance the State Farm way!
*Not connected with or endorsed by the U.S. Government or the Federal Medicare Program
State Farm Mutual Automobile Insurance Company Home Office: Bloomington, Illinois

Heat Relief
Make your home a comfortable place to be with high quality Lennox central air conditioning. See why Lennox value gives you more for your money than so-called "bargain" units.
Call today and take advantage of our special "Heat Relief" prices
HS16 Series
SNYDER HEATING & AIR CONDITIONING
4702 College LENNOX 573-2411

the Sign·tist
Commercial Art
Signs of All Kinds
Serving Snyder for Over A Decade
13th & Q 573-0911

Classic Paint & Body
Joe Dan Jones
711 25th St. 573-7143

SUPER-FILL INSULATION
Custom Insulation on Almost Any Type Structure
573-0734 2214 43rd St.

SHAPE UP FOR LIFE
HOW TO WIN AT THE LOSING GAME
DIET CENTER
Mary Woodall
Owner/Counselor
Safe, Easy, Nutritional Dieting
Free Consultation
Free Maintenance 1 Year
Women Can Lose:
17 to 25 lbs. in 6 weeks
11 to 15 lbs. in 4 weeks
8 to 12 lbs. in 3 weeks
6 to 10 lbs in 2 weeks
Men can lose up to 1 lb. a day
573-8583
3020 Varsity Square
Snyder, Tx. 79549
Mornings: 7:30-12:30
After hrs. by Appt.
Photocopy 20¢

LESLIE LIGHT

XALYN HARRIS

MICHELLE HOLDER

LEA ANN THOMPSON

Light 2-4A medalist...

Lady Tigers named all-loop

Leslie Light, two-time District 2-4A medalist, has led four Snyder girls to all-loop honors in golf this season.

The top 10 players in the district, based on aggregate scores, are named to the all-district team.

Joining Light were Xalyn Harris, Michelle Holder and Lea Ann Thompson.

Light, who has won district medalist now as both a sophomore and a junior, shot a 345 over four tournaments. She edged out Genny Kovacs of Andrews, who shot a 348. Light was tied with Kovacs, also a junior, going into the final tournament last weekend in Sweetwater.

Andrews won the district championship for the second straight season while Snyder was a repeat choice as runnerup. Both will advance to regional competition in Brownwood.

Harris, a senior, shot a 372 while Holder, a junior, turned in a 381. Both are repeat all-district golfers.

Thompson, another junior on the young Tiger team, carded a 385. She was one of only a handful of players to shoot consistently lower each week. She opened the 2-4A season with a 104, followed it with a 100, then a 93 and an 88.

Narrowly missing the team was junior Camille Reed of Snyder. She placed 12th with a 398. Angie Lay was 15th overall with a 406.

The Girl's All-District Golf Team was dominated by Snyder and Andrews, who together accounted for nine of the 10 spots. Fort Stockton senior Debra McLain made it with a 386.

Making the team from Andrews were Kovacs, senior Dana Walker with a 350; junior Melissa Northcutt, a 357; junior Kami Sheffield, a 384; and junior Tammy Peters, a 388.

District 2-4A
Girl's Golf
Team Standings

1. Andrews A, 377-341-357-354--1427; 2. Snyder A, 388-349-372-352--1471; 3. Fort Stockton, 419-388-402-396--1605; 4. Andrews B, 416-410-431-399--1659; 5. Monahans, 461-388-427-431--1726; 6. Snyder B, 469-429-440-432--1871.

District Top 10
(All-District Team

1. Leslie Light, SNY, 345; 2. Genny Kovacs, AHS, 348; 3. Dana Walker, AHS, 350; 4. Melissa Northcutt, AHS, 357; 5. Xalyn Harris, SNY, 372; 6. Michelle Holder, SHS, 381; 7. Kami Sheffield, AHS, 384; 8. Lea Ann Thompson, SNY, 385; 9. Debra McLain, FS, 386; 10. Tammy Peters, AHS, 388.

College MGA meets tonight

The Western Texas College Men's Golf Association will have a general meeting for members and new prospects at 7 tonight in room 105 of the Academic-Science Building 2C, it has been reported.

Anyone interested is urged to attend.

Sports briefs

TENNIS

NICE, France (AP) - Frenchmen Guy Forget struggled past American Lawson Duncan on the first day of the $85,000 Nice tennis tournament, a Nabisco Grand Prix stop.

In other matches, sixth-seeded Tarik Benhabiles of France eliminated Sweden's Peter Lundgren 6-2, 6-3, while Australia's Paul McNamee downed Peru's Jaime Yzaga 6-3, 6-3.

GENERAL

ST. LOUIS (AP) - Sportscaster Joe Garagiola is suing his former St. Louis Cardinals teammate Stan Musial concerning a jointly-owned bowling alley in south St. Louis.

Garagiola owns a one-third interest in the bowling alley, Red Bird Lanes, and two holding companies. They claim Richard Musial, Stan Musial's son, and John Garagnani, another defendant, received payments of $750 a month between January 1982 and November 1985 without their knowledge.

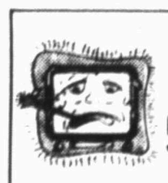

TV SICK?
call
573-6421
411 E. Hwy

Expert Service on all makes
VHS VCR • TV • Stereo
Warranty Service for
• RCA • Zenith • Wards • Sears
RCA LITTON HITACHI
Sales Center
Since 1955
Snyder Electronics & Service

Tech's Benford wins sportsmanship award

WACO, Texas (AP) - Tony Benford, who sparked fifth-place Texas Tech to the Southwest Conference post-season basketball tournament championship and almost led an upset of heavily-favored Georgetown in the NCAA championships, Monday was named winner of the R.E. (Bill) Henderson Sportsmanship Award.

This is the eighth annual award named after the late Baylor basketball coach and athletic director and co-sponsored by the Waco Chamber of Commerce and Texas Basketball Hall of Fame. Benford was selected for his sportsmanship in his senior season in a vote of Southwest Conference head basketball coaches, team captains and SWC game officials.

Voted outstanding player of the SWC post-season tournament held last month, Benford will receive his plaque at the Hall of Fame induction luncheon April 19 in Waco.

Scheduled to be inducted into the Hall at that time are Margaret Menard LaFleur, an East Chambers player in the 1940s; Buck Overall, who played at Cushing, Tyler Junior College and Texas in the 1930s; George Carlisle, long-time coach at Clear Lake; Larry Franks, who played at Nacogdoches and Texas in the '60s; Russell Boone, a Sweeney High and Rice star of the '50s; Dwight Jones, who played at Houston Wheatley and University of Houston in the '70s; and O.W. Follis, coach at Lamesa High.

Benford won the balloting over Karl Willock of Texas, Terrence Cashaw of Rice and Butch Moore of SMU.

Other winners of the Bill Henderson Award are Mike Wacker of Texas in 1985, Michael Young of Houston in 1984, Darrell Browder of TCU in 1983, Terry Teagle of Baylor in 1982, Pat Nunnally of Baylor in 1981, Kent Williams of Texas Tech in 1980, and Sidney Moncrief of Arkansas in 1979.

Jr. Teen League signups held

Registration for the Junior Teenage League is being held through Wednesday at Snyder Athletic Center.

Teens age 13 to 15 may sign up today or Wednesday from 4 to 8 p.m.

Anyone registering needs to be accompanied by a parent or guardian. A birth certificate and $20 are also necessary.

Honorable mention...

Dawn All-American

COLORADO SPRINGS, Colo. -- Western Texas College standout James Dawn has been selected honorable mention All-American by the National Junior College Athletic Association.

Dawn, an all-conference, all-region player, averaged 18.5 points, 8.6 rebounds and 4.8 assists for Coach Phil Spradling's Westerners during the 1985-86 season.

Western Texas College posted a 20-11 season record.

He led the Western Junior College Athletic Conference in field goal percentage with a figure of .632.

The 6-5, 210 sophomore has been selected to play in several all-star games, including the TABC Junior College Classic this weekend in Waco.

Dawn has been courted by a number of major colleges, including Wake Forest.

Midland College's Ricky Grace was named First Team All-American. The 6-1, 170-sophomore averaged 15.7 points, 5 rebounds and 10.6 assists. He also had over 100 steals while helping the Chaparrals to a WJCAC championship, a Region V title and a 33-1 season record.

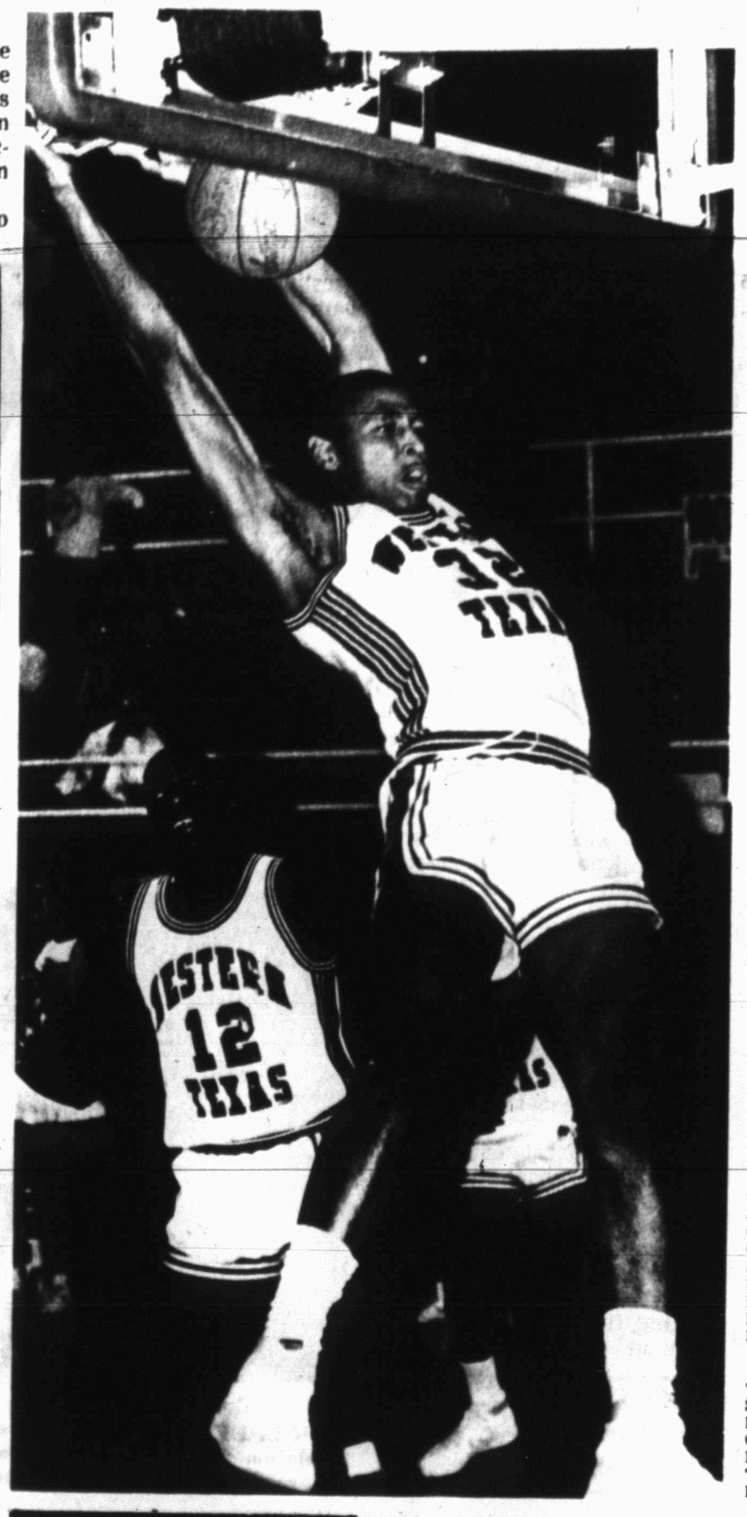

ALL-AMERICAN -- Western Texas College standout James Dawn was selected honorable mention All-American by the NJCAA this week. Dawn, all-conference, all-region, helped WTC to the semifinals of the Region V Tournament. (SDN Staff Photo)

Soccer results

April 5
4-5 Year Old
Jets 1, Cosmos 0; Little Tigers 3, Buffs 0; Bees 8, Flames 1; Cubs 5, Foxes 0.
April 7
4-5 Year Old
Cosmos 3, Foxes 0; Jets 3, Buffaloes 0.
6-7 Year Old
Stars 5, Tigers 0; Cowboys 2, Hawks 0; Kicks 1, Rangers 0.
8-9 Year Old
Tornadoes 1, Falcons 1 (tie); Yellow Jackets 3, Warriors 1.
10-14 Year Old
Defenders 1, Eagles 0; Breakers 1, Steamers 0.
April 12
4-5 Year Old
Flames 1, Foxes 1 (tie); Jets 1, Cubs 0; Cosmos 0, Little Tigers 0 (tie); Bees 3, Buffs 1.
6-7 Year Old
Kicks 3, Hawks 0; Rangers 3, Tigers 0; Stars 3, Cowboys 0.
8-9 Year Old
Yellow Jacks 1, Falcons 0; Tornadoes 4, Warriors 0.
10-14 Year Old
Breakers 1, Eagles 0; Steamers 2, Defenders 2 (tie).

Schedule

April 19
10-14 Year Old: 9, Defenders vs Breakers; 10, Steamers vs Eagles.

Playoff Games: Ages 4-5, 6-7 and 8-9 from April 19 through April 26. Tournament final, May 3. Ages 10-14, April 26. Tournament final, May 3.

Standings

Age 4-5

Team	W	L	T	PT
Jets	7	0	0	21
Cubs	5	1	1	16
Cosmos	4	1	2	14
Little Tigers	3	2	2	11
Bees	3	4	0	9
Buffs	1	5	1	4
Foxes	0	5	2	2
Flames	0	5	2	2

Age 6-7

Team	W	L	T	
Stars	4	1	0	12
Kicks	3	0	2	11
Cowboys	2	1	2	8
Rangers	2	2	1	7
Tigers	1	3	1	4
Hawks	0	5	0	

Age 8-9

Team	W	L	T	
Tors	3	0	2	11
YellowJackets	3	0	2	11
Falcons	1	2	2	5
Warriors	0	5	0	0

Age 10-14

Team	W	L	T	
Breakers	2	0	2	8
Steamers	2	1	1	7
Defenders	1	1	2	5
Eagles	0	3	1	1

DIESEL & GASOLINE STORAGE TANKS

Palmer MFG. & TANK INC. GARDEN CITY, KANSAS

Fuel Tank and Trailer PLB Series

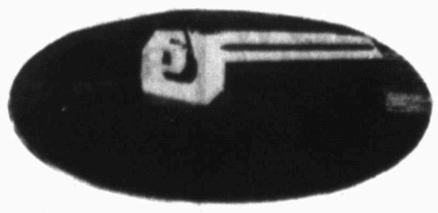

The Palmer Series PLB tank and trailer will provide long life and reliable operation due to high quality materials and workmanship plus the many design features utilized in construction.

GENERAL SPECIFICATIONS:
Rated Capacity 600 Gallon
Tandem Axles and New Tires 75R15

STANDARD FEATURES:
White with Red Trim 2" Ball Hitch Jack Stand Hose Rack 2" Fill, 2" Reinforced Pump Head Completely Baffled 2" Bottom Discharge with Anti Vortex Plate 3/4" Drain Fenders and Tail Lights

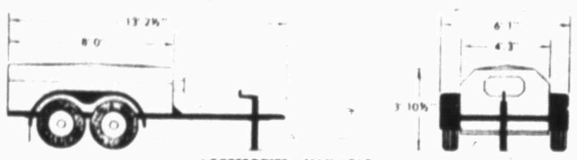

ACCESSORIES AVAILABLE:
12 Volt 12 GPM Electric Fuel Pump 50 GPM 3 HP Briggs & Stratton Engine with centrifugal pump for Diesel Fuel Standard Nozzles, Hose, and Automatic Nozzle

April & May Special $1,750.00

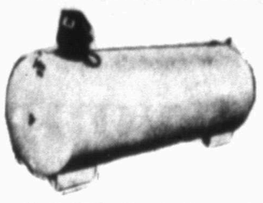

2,000 Gal. Tank
Special Sale for April & May
$896.00

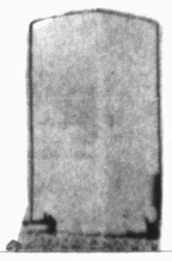

12' x 10'
8,400 Gal. Tank
Special Sale for April & May
$2,050.00

Get your Diesel & Gasoline storage tanks now while the price of fuel is down!

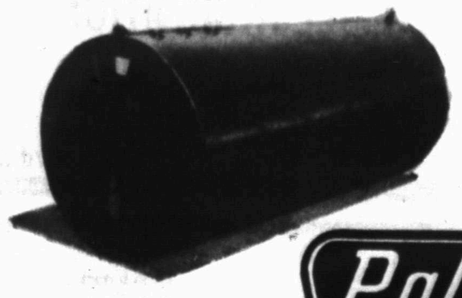

Underground gasoline or diesel tank. UL labeled and Sti-P3 EPA regulation.

P.O. Box 1195
West Hwy. 50
Garden City, Kansas 67846
Call Pat
1-800-835-9136

Palmer MFG. & TANK INC. GARDEN CITY, KANSAS

North Hwy. 385
P.O. Box 1069
Andrews, Texas 79714
Call Steve
1-915-523-5904

CLYDE HALL, JR.
SNYDER INSURANCE AGENCY
"Insurance for your Every Need"
915/573-3163
1820 26th St.

GOLF CARS
Yamah Golf Cars & "The Club Car DS"
•Electric Models
•Gas Models
TOM'S MARINE INC.
315 E. Hwy. 573-6562

Tigers look for sixth victory in a row tonight in Monahans

MONAHANS -- Snyder's Tigers, riding a five-game winning streak that has put them on top of the District 2-4A baseball standings, try do one better here tonight when they take on the Monahans Loboes.

Game time is 7 o'clock.

Tonight's confrontation pits the Tigers against the only team in 2-4A which has not chalked a district win. Monahans, 5-8 for the season, is 0-3 in loop play. The Loboes lost to Lamesa 8-7 and to Fort Stockton 9-6 last week.

Snyder comes into the game with a 3-0 district record and is 12-7 on the season. The Tigers have won their previous five games after a 7-7 start.

Other action across the loop tonight features a key contest between the two second-place teams, Pecos and Andrews. Both teams, victims of the Tigers, are 2-1. The game is to be played in Pecos. Also, 1-2 Lamesa is at 1-2 Fort Stockton.

Coach Albert Lewis has made a few changes, par usual, in the batting order for tonight's game. Most notably, he will be trying Don Osborn as designated hitter. Osborn started out the season at third base, moved temporarily to second and was then sidelined by Lewis. The senior re-entered the lineup as the Tigers' second pitcher and has been a key reason for Snyder's success in recent weeks. He was author of last Friday's 9-2 win over Pecos, for example. Now he'll get his chance at the plate, too.

Jimmy Velasquez, considered the Tigers' top pitcher at this point in the season, will open on the mound. Velasquez is 6-3 on the season, 2-0 in district play. He has an ERA of 1.55 and has struck out 72 batters in 54 innings.

Catcher Ricky Hunter, boasting a .425 batting average, will lead off for Snyder tonight. He'll be followed by second baseman Chris Fryar, third-sacker Justin Webb, and Velasquez. Kenneth Pickering will bat fifth and occupy first base while short stop Brad Holcomb will bat sixth. The order continues with centerfielder Mike McWilliams and right fielder Michael Long.

Osborn will bat ninth, for left fielder Dennis Martinez.

Webb's .486 bat leads the active Tiger roster, followed by Fryar with a .446, Holcomb at .442 and Long at .439.

Snyder is rapping .370 as a team. Tonight's lineup is hitting .401.

TIGER STATS

Record: 11-7

HITTING

	AB	H	AV	HR
Earl Ware	9	1	.111	
Michael Long	41	18	.439	
Justin Webb	70	34	.486	8
Jimmy Velasquez	64	21	.328	6
Steve Parker	33	17	.515	3
Chris Fryar	65	29	.446	1
Brad Holcomb	43	19	.442	2
Mike McWilliams	62	24	.387	
Ricky Hunter	40	17	.425	2
Kenneth Pickering	36	7	.194	
David Martinez	26	5	.192	
Todd Odom	28	10	.357	
Scott Lanier	16	5	.313	
Dennis Martinez	2	0	.000	
Brad Gartman	7	3	.428	
Michael Carter	1	0	.000	
Team Totals	551	204	.370	22

PITCHING

	IP	H	R	ER	BB	SO	ERA	W	L	S
Velasquez	54	40	29	12	19	72	1.55	6	3	0
Osborn	11⅔	7	3	1	7	11	0.63	2	0	0
Hunter	27⅓	28	25	16	19	28	4.14	4	1	0
Webb	22	21	33	21	14	10	6.68	0	3	0
Pickering	5⅓	8	10	7	14	9	9.80	0	0	0
Holcomb	1	4	5	4	0	1		0	0	0
Gomez	1	2	1	1	1	1		0	0	0
Felan	1	2	3	3				0	0	0

2-4A baseball

	District			Season		
Team	W	L	Pct.	W	L	Pct.
Snyder	3	0	1.000	12	7	.632
Andrews	2	1	.667	12	6	.667
Pecos	2	1	.667	11	6	.647
FtStockton	1	2	.333	6	5	.545
Lamesa*	1	2	.333	5	9	.333
Monahans	0	3	.000	5	8	.385

*- Record includes one tie (5-9-1).

Tuesday's Results

Snyder 5, Andrews 0
Pecos 12, Fort Stockton 3
Lamesa 8, Monahans 7

Friday Results

Snyder 9, Pecos 2
Andrews 8, Lamesa 5
Fort Stockton 9, Monahans 6

Tuesday's Games

Snyder at Monahans
Andrews at Pecos
Lamesa at Fort Stockton

Friday's Games

Fort Stockton at Snyder
Pecos at Lamesa
Monahans at Andrews

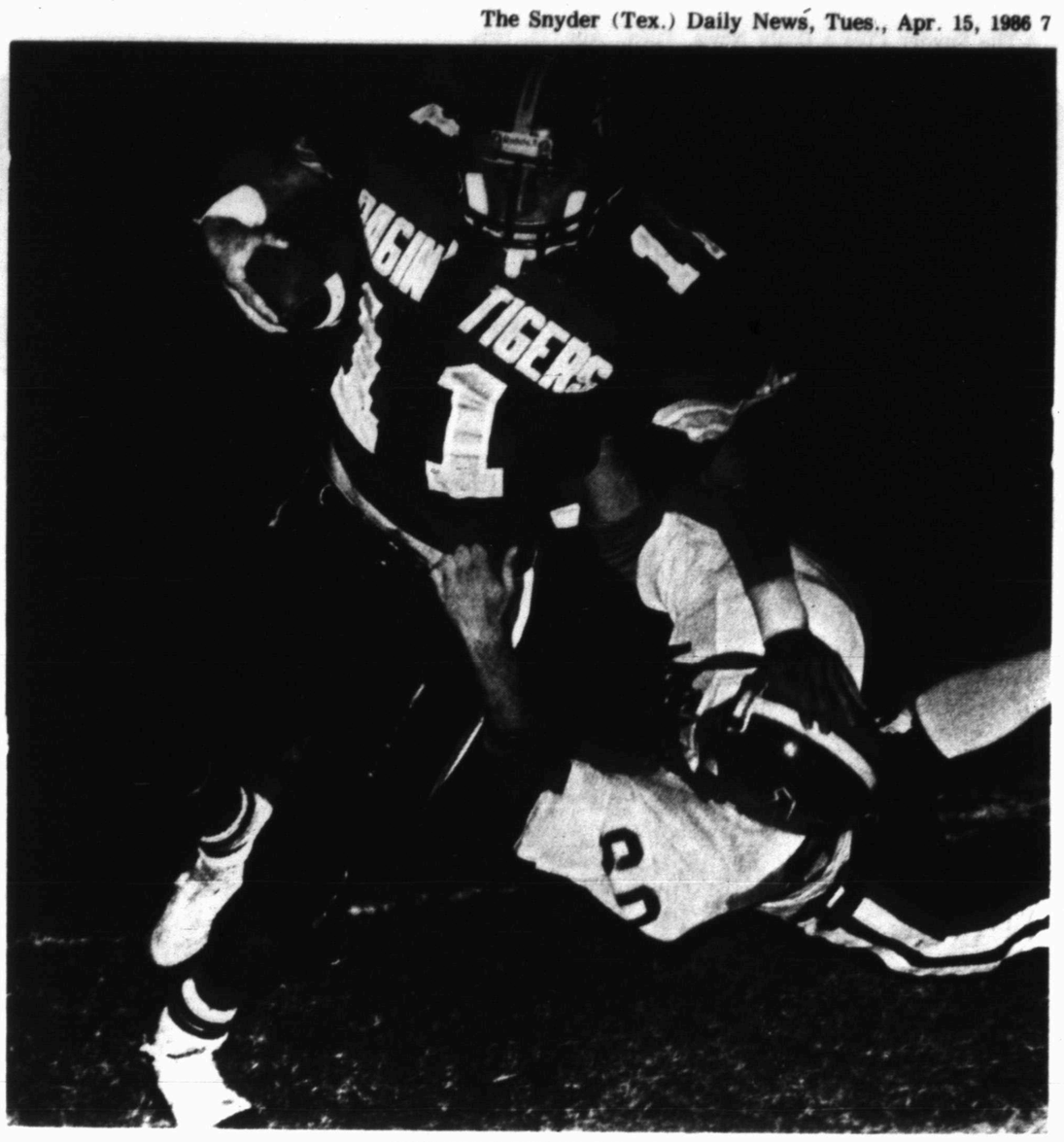

SNYDER'S JUSTIN WEBB
...selected for THSCA All-Star Game

Tiger running back...

Webb chosen to all-star team

Justin Webb, one of the top running backs to come out of Snyder High School in a number of years, has been chosen to play in the Texas High School Coaches All-Star Game this July in Houston.

The game, also referred to as the North-South All-Star Game, is held in conjunction with Texas High School Coaches Clinic each year. It is to be played in the Astrodome on July 31.

"We're real thrilled for Justin. This is probably the most prestigious high school all-star game in the nation. Many of the future Southwest Conference All-Americans will play in the game," said Coach Dennis Tomlin. "As a coach, one of the highlights of my coaching career is to have a player selected to play in it."

Webb is one of only 66 players selected to play in the game.

"It's a shock. I never dreamed I'd be selected to play on it. I didn't really know that much about it until Coach Tomlin started telling me about it. I'm really excited about playing in the Astrodome," said Webb.

Despite rushing for over 1,000 yards and proving his worth also as a receiver and a defensive back, colleges have shown only passing interest in the 175-pound player.

"I'm looking at it to give me another chance," he said. "I really want to play (college) football. If that doesn't come around, I wouldn't mind playing baseball if I could, but I'd rather play football."

Webb, who rushed for 1,128 yards and 11 touchdowns, and caught four passes for 119 yards, said he owed a lot of his success as a senior tailback to his teammates.

"It has a lot to do with the linemen. They executed. They did their fair share helping me get into the end zone. They made the holes for me."

"When you are one of only 66 chosen, out of as many seniors who play high school football, it's quite an honor," said Tomlin.

Webb is ready.

"I can't wait. I'm ready for school to be out right now so I can go," he laughed.

DIAL A DEVOTIONAL 573-8801

HS baseball poll

LAREDO, Texas (AP) - Here is the Laredo Morning Times-Texas High School Baseball Coaches' Association poll of teams across the state though April 13:

CLASS 5A
1. Houston Waltrip 21-0
2. Nacogdoches 17-0
3. Amarillo 15-0
4. S. Grand Prairie 20-1
5. Arlington Sam Houston 16-1
6. Dallas Jefferson 17-2
7. Abilene Cooper 18-2
8. Round Rock Westwood 18-3
9. Duncanville 18-3
10. Victoria Stroman 15-3

CLASS 4A
1. Little Cypress Mauriceville 16-1
2. CC Flour Bluff 17-1
3. Waco Midway 18-2
4. Uvalde 15-3
5. Brenham 15-3
6. Lockhart 14-1
7. Keller 13-2
8. Brownsville Pace 15-4
9. Weatherford 14-3
10. Athens 13-4

CLASS 3A
1. Sweeny 15-1
2. Prairiland 11-0
3. Gonzales 16-3
4. Frisco 12-0-1
5. Hooks 15-1
6. Gilmer 12-3
7. Kenedy 13-2
8. Brownfield 14-5
9. Whitehouse 12-3
10. Odem 10-3

CLASS 2A
1. Schulenburg 14-2
2. De Leon 13-2
3. Millsap 15-2
4. Frankston 11-2
5. Whitewright 12-3
6. Cooper 12-1
7. Rains 10-3
8. Harmony 11-3
9. Pottsboro 12-3
10. Holliday 8-2

Rangers mangle Milwaukee, 10-1

MILWAUKEE (AP) - Former Milwaukee player Darrell Porter had a good day against the Brewers in the home opener at County Stadium, hitting a home run and a double in five at-bats for his new club, the Texas Rangers.

"I just like to hit 'em," Porter said after Monday's game, a 10-1 rout by the Rangers. "I hadn't hit a whole lot the last couple years."

Porter, a 13-year major league veteran, is in his first year with the Rangers after five years in St. Louis. Texas, like Milwaukee, is rebuilding. But the catcher says he's happy.

"I don't think I would have contributed much over there (in St. Louis)," he said. "It was a good move for them to get rid of me.

"I don't hold any animosity towards them.," he added. "I'm thrilled I got to play in a couple of World Series, but honestly, I didn't feel comfortable over there.

"I feel good," he said. "I think this club is going to be exciting."

Porter played in Milwaukee for five seasons from 1972 through 1976.

Porter was one of four Rangers who bombed Milwaukee pitchers for home runs in the Brewers' home opener, which was delayed two hours, nine minutes by rain. The attendance was listed at 52,478 but about half the ticket holders didn't wait out the delay.

Baseball glance

By The Associated Press

AMERICAN LEAGUE

East Division

	W	L	Pct.	GB
New York	5	1	.833	—
Baltimore	4	3	.571	1½
Detroit	4	3	.571	1½
Cleveland	3	3	.500	2
Boston	3	4	.429	2½
Milwaukee	3	4	.429	2½
Toronto	3	4	.429	2½
West Division				
California	4	3	.571	—
Kansas City	4	3	.571	—
Seattle	4	3	.571	—
Texas	4	3	.571	—
Minnesota	3	4	.429	1
Oakland	3	4	.429	1
Chicago	1	6	.143	3

Monday's Games

Kansas City 8, Boston 2
Baltimore 2, Toronto 1
Texas 10, Milwaukee 1
California 7, Seattle 6
Detroit 10, Chicago 8
Oakland 7, Minnesota 6
Only games scheduled

NATIONAL LEAGUE

East Division

	W	L	Pct.	GB
St. Louis	5	1	.833	—
Pittsburgh	3	2	.600	1½
Philadelphia	3	3	.500	2
Montreal	2	3	.400	2½
New York	2	3	.400	2½
Chicago	1	4	.200	3½
West Division				
San Diego	5	3	.625	—
San Francisco	4	2	.667	—
Houston	3	3	.500	1
Atlanta	2	3	.400	1½
Cincinnati	2	3	.400	1½
Los Angeles	3	5	.375	2

Monday's Games

St. Louis 6, New York 2, 13 innings
Pittsburgh 3, Philadelphia 1, 10 innings
San Diego 4, Los Angeles 3, 11 innings
Only games scheduled

RENT
ABC RENT-ALL
•Hand Held Post Hole Digger
•Lawn Mowers
•6' Folding Tables
•Stacking Chairs
•Pressure Sprayer (Water Blaster)
•Trenchers - Roto Tillers
Mon.-Sat 8:00 a.m.-5:30 p.m.
1300 25th 573-1375
MOST ITEMS HAVE HOURLY OR DAILY RATE

HUNTER'S HEADQUARTERS
1986 Hunting & Fishing License
Thomas & Spence Permits
CASH LOANS
$20 to $250
TIMELY PAWN
2409 Ave. R 573-9335

Now a new Rate Break
7.9% ANNUAL PERCENTAGE RATE
On most new GM cars and light trucks

You deserve something special. And here it is. Low 7.9% GMAC financing with terms up to 36 months. Some of the other rates and terms available are shown.

Qualified retail buyers must take delivery out of dealer stock or order prior to June 30, 1986. (Some models may have earlier cutoff dates for orders.) See your participating GM Dealer for details. Dealer financial participation may affect final consumer cost. Fleet sales are not eligible.

As an example, a GM vehicle costing $12,000 with 20% down resulting in an Amount Financed of $10,529* would have monthly payments as noted here:

ANNUAL PERCENTAGE RATE	TERM	MONTHLY PAYMENTS	TOTAL AMOUNT OF PAYMENTS
7.9%	36 Months	$329.45	$11,860.20
8.9%	48 Months	$261.51	$12,552.48
9.9%	60 Months	$223.19	$13,391.40

Lowest GMAC Rate Ever! 6.9% ANNUAL PERCENTAGE RATE

with terms up to 30 months on:
• PONTIAC FIERO
• OLDSMOBILE DELTA 88
• BUICK LE SABRE

with terms up to 36 months on:
• GMC S-15 PICKUP
• GMC CABALLERO

OLDSMOBILE BUICK PONTIAC Cadillac GMC TRUCKS
Howard Gray Motors
Howard Gray Motors
573-9381
Open Daily 8 a.m. to 6 p.m.
Open Saturday 8:30 to Noon
711 25th
GM QUALITY SERVICE PARTS
GENERAL MOTORS PARTS DIVISION
+ KEEP THAT GREAT GM FEELING WITH GENUINE GM PARTS.

THE BORN LOSER ©by Art Sansom

EEK & MEEK ©by Howie Schneider

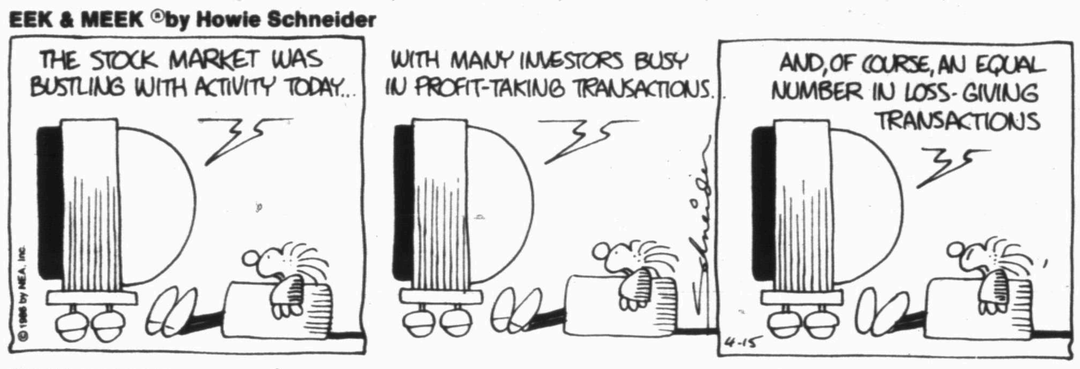

FLASH GORDON • By Dan Barry

Barney Google and Snuffy Smith • By Fred Lasswell

BABYMAN© by Don Addis

SNAKE TALES™ by Sols

PUZZLE NEA

ACROSS

1 Scent
5 Compass point
8 Racetrack term
12 French river
13 Part of corn plant
14 Seaport in Algeria
15 Disorder
16 Compass point
17 Unadulterated
18 Greek letter
19 Unfeeling
21 Genetic material (abbr.)
22 Powerful
24 Goaded
26 Fibbing
28 Oriental potentate
29 In support of
30 Coop
31 Naval address (abbr.)
32 Bank payment (abbr.)
33 Arm and hand joint
35 Sorceress of myth
38 Teheran native
39 Mary ____ Moore
41 After deductions
42 Valuable fur
46 Rather than (poet.)
47 Rally
49 Heavy affliction
50 Judicial order
51 Outer (pref.)
52 Landing boat
53 Maturing agent
54 In that case
55 Fast aircraft (abbr.)
56 Stabilizing device

DOWN

1 Energy
2 Railroad locomotive
3 Change into bone
4 Thing in law
5 Departed
6 One-billionth (pref.)
7 Bird
8 Alley
9 Hard worker
10 Sewing implement
11 Golfer Sam
19 Summary
20 Inhabitant of Aden
23 Lunch, in London
25 The rich
27 Cave (poet.)
28 Narrative poem
33 Pitiful one
34 Flightless bird
36 Ministry
37 More uncanny
38 Mosaic piece
40 Backward (pref.)
43 Leather-working tools
44 Head person
45 Latvian
48 Man's nickname
50 Shake the tail

Answer to Previous Puzzle

R	H	O		T	I	F	F		W	I	F	E
O	Y	L		R	H	E	A		A	S	E	R
O	P	E		E	S	A	U		D	R	U	M
F	E	A	T	S		R	N	A		A	D	A
			O	T	O		A	I	L	E		
U	P	S	I	L	O	N		T	Y	L	E	R
R	O	N		E	P	O	S		E	I	R	E
D	R	E	W		S	M	O	G		T	O	N
U	K	A	S	E		E	A	R	N	E	S	T
		K	W	A	I		R	O	B			
R	O	I		R	M	S		S	A	M	M	Y
A	P	E	S		A	I	L	S		O	E	O
R	E	S	H		G	A	I	L		R	O	W
E	N	T	E		O	N	L	Y		O	W	L

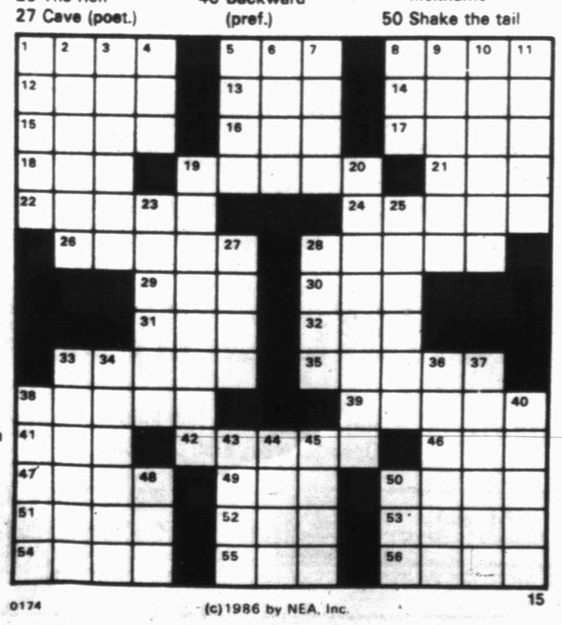

0174 (c)1986 by NEA, Inc. 15

BLONDIE • By Dean Young & Mike Gerber

FRANK AND ERNEST ©by Bob Thaves

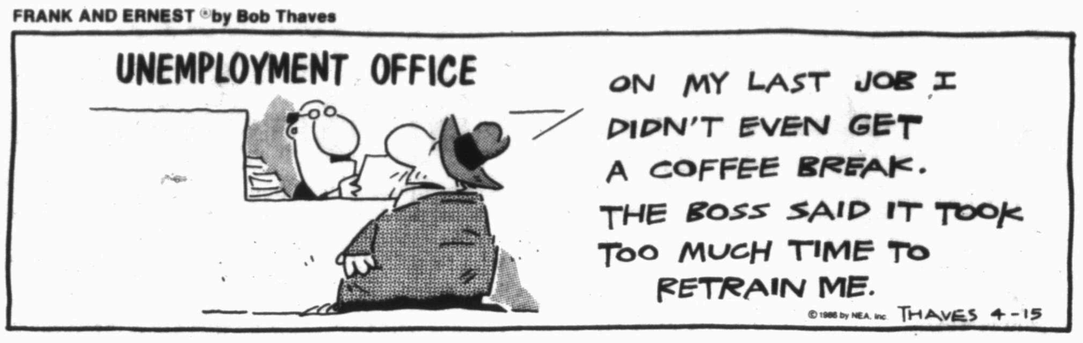

ARLO AND JANIS ® by Jimmy Johnson

WINTHROP ©by Dick Cavalli

BUGS BUNNY ©by Warner Bros.

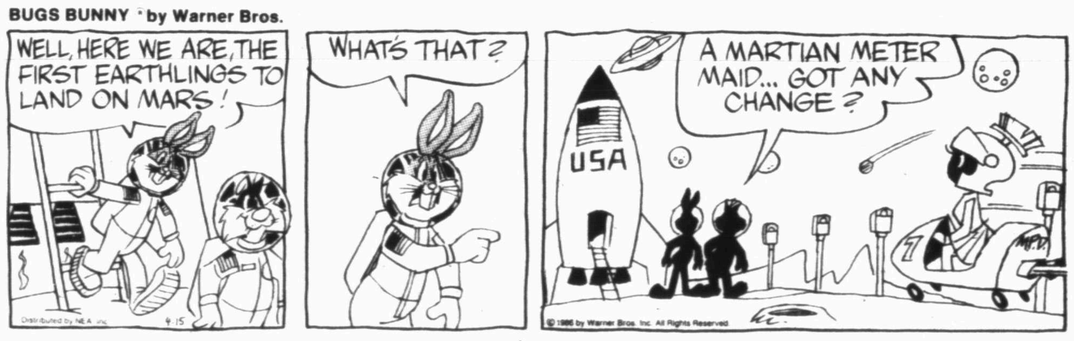

ALLEY OOP ©by Dave Graue

CAPTAIN EASY ©by Crooks & Casale

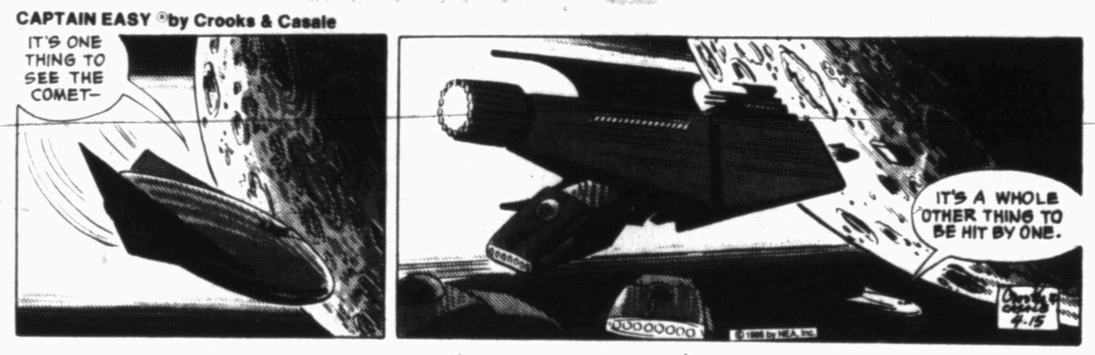

KIT 'N' CARLYLE ©by Larry Wright

MR. MEN™ AND LITTLE MISS™ by Hargreaves & Sellers

LAFF-A-DAY

"You think that's bad? Let me tell you about MY wife's cost overruns!"

DENNIS THE MENACE

"I CAN'T FIND THE JELLY. HOW DOES PEANUT BUTTER AN' HORSERADISH GRAB YA?"

GREAT PLACE TO BUY...SELL TRADE OR RENT 573-5486 the Classifieds!

Classified Deadline
4:00 p.m.
Prior to Day of Publication
Sunday & Monday, 4 p.m. Friday

Notice to Classified Ad Customers

All Ads are cash unless customer has an established account with The Snyder Daily News. Ads may be taken over the phone so that they may be processed but payments must be made prior to publication.

CLASSIFIED ADVERTISING RATES & SCHEDULES
15 WORDS, MINIMUM

1 day per word	17¢
2 days per word	31¢
3 days per word	41¢
4 days per word	53¢
5 days per word	60¢
6th day	FREE
Each additional day 7¢ per word	
Legals, per word	18¢
Card of Thanks, per word	18¢

These rates for consecutive insertions only. All ads are cash unless customer has an established account with The Snyder Daily News.

The Publisher is not responsible for copy ommissions, typographical errors, or any unintentional error that may occur further than to correct it in the next issue after it is brought to his attention.

ERROR

The Daily News cannot be responsible for more than one incorrect insertion. Claims cannot be considered unless made within three days from date of first publication. No allowance can be made when errors do not materially affect the value of the advertisement.

All out of town orders must be accompanied by cash, check or money order. Deadline 4:00 Monday through Friday prior to any day of publication. Deadline Sunday & Monday, 4:00 p.m. Friday.

MISS YOUR PAPER?

Your Snyder Daily News should be delivered Monday through Saturday by 6:00 p.m.

Your carrier strives to give Prompt service, but should your paper be missing...

PLEASE Call
573-5486
Monday thru Saturday before 6:30 p.m.

020 ANNOUNCEMENTS

BRING IN Or call us for the repair or refinishing of your clocks, lamps & furniture. See our Ad in the Merchandise Column. **HOUSE OF ANTIEKS** 4008 College 573-4422

080 PERSONAL

Betty Sue--
O.K., so it's a Mink Coat. But, I bought you something better than a old Mink Coat.
Bubba

HOW MANY LBS do you want to lose? 100% Natural. No Drugs or Chemicals. 100% Guaranteed. For information, call William L. Taylor, 573-6243.

LIFT A FINGER. Report child abuse. 1-800-252-5400 toll free statewide child abuse hotline.

NEED 89 PEOPLE to lose weight on new program and make money. Call 573-3131.

SISTER DORINA, PALM READER AND ADVISOR. Advises on all affairs of life: Love, Marriage, Business, Health. 1000 Lamar, Sweetwater. Call 235-4129.

SUPPORT GROUP for Phobia and Anxiety Disorders. Meetings held on Tuesday Evenings, 6:00-8:00 p.m. For information, call Ron Lepard, Licensed Professional Counselor, 573-8140 or Johnny at 573-9750.

your advertising dollars do better in **the classifieds**

090 VEHICLES

1983 CHEVROLET 1-Ton Dooley 4x4. 1982 Monte Carlo. 1983 Chevrolet Caprice Classic. See at Andy's Paint and Body Shop. 573-8961.

81 CHRYSLER NEW YORKER, good condition, full power and air. 85 Subaru Station Wagon, full power and air. (915) 573-1477.

82 CJ-7 6-cylinder, 5-speed, 26,000 miles, $6500. At Andy's Paint and Body, between 8:00 and 5:30. Ask for Mark.

1981 CHEVROLET BLAZER 4x4, 4-speed, lots of highway miles. Priced below wholesale. Call 573-7292.

1976 CHEVROLET MALIBU, good condition. Make offer. See at 2806 37th or call 573-4709.

1970 CHEVY ½ Ton. Good tires, engine, trans. $1350. Call 573-6016 after 5:00.

FOR RENT: Trucks and trailers. Phone U-Haul at Bill's Truck Town. 915-728-3000. Open 24 hours.

FOR SALE: 1—1978 Chevrolet ½ Ton Pickup and 1—1980 Ford ½ Ton Pickup. Will finance with approved credit and small down payment. See at Pioneer Furniture, 2310 College Ave. 573-9834. Nights, 573-7152.

BILL'S AUTO SALVAGE is now open. Late model used parts. Chevy, Ford, Chrysler, Toyota, Datsun. East Hwy 180 at the Traffic Circle. 573-9569 or 573-9010 (nights).

'81 Bronco XLT, 4WD, Blue/-White, cruise, power, air, electric windows, 79,700 miles. $6400. 573-8135.

1971 OLDS 442 With a Buick 455 Engine. 380 HP. For more information, 573-9787.

1974 PORSCHE 914. 2.0 Liter. Good condition. Copper with black top. Call 573-5203 after 5 P.M., 573-9773 after 2 P.M.

FOR SALE: 81 Buick Gentry, extra nice. Will consider financing or trade on Mobile Home. Call 573-3911.

FOR SALE: 1971 Volkswagon, 49,000 one owner miles, $2000. Call 573-2175 after 5 pm.

1976 FORD ELITE, excellent condition. C.B. radio & 8 track. $2,000. 863-2727.

IMMACULATE 1983 Chevrolet Suburban Scottsdale Package. High miles but Showroom fresh. Only $6795. 573-1203.

NEW FORD TAURUS, 4-door, light tan, reasonable. Call 573-2313 after 5:00.

NICE 1986 Dodge Caravan. Call 573-5164 after 5 P.M.

FOR SALE OR TRADE
1983 GMC Dooley: auto., air, tape.
1984 Ply. Colt: low miles.
1985 Chry. Laser: Low miles, power & air.
1982 Chevette: 4-door, power & air, nice.
1979 Cadillac: 4-door, nice.
Phone 573-2865 or 573-7284

091 VEHICLE PARTS

BATTERIES, 18 month warranty, $22.50 exchange. 4004 Ave R or call 573-3758 after 5:00, or all day Saturday and Sunday.

110 MOTORCYCLES

BANK REPO
1983 Harley Davidson FXRT. Rubber mounted, 5-speed. $3500. See at McClurg Auto Parts. 573-4842.

1978 Honda Hawk 400. Excellent condition, 7,000 miles. 2 Helmets. 573-0786.

your advertising dollars do better in **the classifieds**

140 BUSINESS OPPORTUNITY

LADIES' SPECIALTY SHOP
Profitable Business
Prime Location
Good Trade-Getting better
Owner Relocating
573-6623 after 6 p.m.

150 BUSINESS SERVICES

ALL TYPES Residential and Commercial Construction. Interior-Exterior. Add-ons (Metal, Wood Buildings), Painting, Acoustics, Textures, Concrete Work, Roofing, Fencing (Chain Link, Wood), Ornamental Iron Work. Small/Large Jobs welcome. Free Estimates. Terry or Doug, 573-8606. Nights, 573-4116.

CAR WASH: Includes Cleaning Windows and Vacuuming, $15.00. Waxing extra. Call 573-0810.

COMPUTER SERVICES: Programming, Set-Up, Instruction, Consulting. Call Richard at 573-7573.

DUMP TRUCK and Front-End Loader. Will haul Dirt, Gravel, Sand, Etc. Winfred Shipp, 573-8427 after 5:00 p.m.

EVAPORATIVE COOLER SERVICE: Clean, Oil, Repack. White Western Auto Store, 573-6592.

FOR CARPENTER WORK from Remodeling to Add-ons and Fix-it Jobs, call Johnny Blocker 573-5100.

BREWER'S LAWN AND TREE SERVICE: Light Hauling, Tilling, General Yard Clean Up, Fertilizing. Free Estimates. 573-8977.

COPY AND RESTORATION: We copy and restore old photographs. Harley Bynum Photography, 573-4190.

COMPLETE LAWN SERVICE: Mowing, Fertilizing, Landscaping, Irrigation & Repairs, Tree Trimming. Free Estimates. Call Roger Jones, 573-0430.

For all Your **ELECTRICAL WIRING** needs, call Ed Blocker, 573-7578.

FOR ALL SPRING & SUMMER REPAIRS:
*Acoustical Ceiling *Custom Cabinets
*Interior/Exterior Painting *Remodeling
*Add Ons *General Repair
Residential and Commercial Work
DON FOX CALL 573-3995

GENERAL HOME REPAIR: remodeled, acoustical ceilings, paneling, small jobs welcomed. Sam Fleming, 573-0391, evenings.

IF YOU NEED painting, yard work or junk hauled, call 573-2472 or 573-8972.

J'S ROOFNG. Shingles and Hot Topping. Call 573-6983.

J.C. ROOFING & CONCRETE WORK. Phone 915/573-3121.

KRUGER ROOFING, Storm Door and Window Screens. We will hang storm doors. 573-6172, 573-3166.

MOBILE HOME SERVICING: All services available. 573-4419 or 573-9118.

MATURE INDIVIDUAL would like to Mow Lawns and Do General Yard Work. For free estimate, call Robert at 573-4804.

MELTON'S SPORTING GOODS: now open at 1900 West Dr. For all sports. 573-8784. Come on in!

NEW HOME Sewing Machines. Electrolux Cleaners. Quality Service all machines. Stevens. Charlenes Draperies, 573-6601 or 1-235-2889.

NEED A Professional House Cleaning Job? How about getting those dirty windows clean or your rugs shampooed? If so, call 573-8157.

NEED HELP with your Income Tax? Qualified to do any kind of tax. Reasonable Rates. 573-5725.

ROBBINS CONSTRUCTION: Metal Buildings; Barns; Carports; Porches; Composition, Metal Roofs; Metal, Wood, Wire Fencing. 573-8083.

RADIATOR SERVICE & SUPPLY, complete automotive and industrial sales and service. Complete auto and truck air conditioning service. Call 573-4291.

SAVE MONEY!
ON AIR CONDITIONING!
All systems individually designed for your needs. Outside Units repaired and changed out - Window Units sold, repaired and installed - Duct Work installed - Stainless Steel Evaporative Coolers. Best Prices - Free Estimates.
Check BEFORE You BUY!
COOPER APPLIANCE
573-6269

BUSINESS DIRECTORY
SHOP THESE FRIENDLY MERCHANTS—WHO WANT YOUR BUSINESS

MUSIC
SMITH'S MUSIC PLACE
Complete Music Store
Instrument Repair & Piano Tuning
2509 College Ave
573-5937

INSURANCE
Iglehart Insurance Agency
CAROL IGLEHART AGENT
1900 Snyder Shopping Center
573-8100 573-1923
Competitive Rates on Home, Mobile Home, High Risk Auto, Auto & More
Have a nice day

SERVICE
COOPER APPLIANCE
Service & Parts
573-6269
Heating & Air Conditioning. Free Estimates. Best Prices. 25 Years Experience

BOOKKEEPING
COMPUTIME Bookkeeping and Tax Service
Sue Smith
573-6731

CALL 573-5486 for openings in the BUSINESS DIRECTORY

FURNITURE
Pioneer Furniture
New & Used Furniture and Appliances
We Buy, Sell & Trade
2310 College

SERVICE
ELECTROLUX Sales & Service Supplies
Don Adams
2300 College
573-0016
or 573-3747 after 6

REPAIR
APPLIANCE REPAIR
Jesse Robles
573-1753
Snyder Heating & Air Conditioning

SEWING CENTER
BLANCHE'S BERNINA
1910 26th 573-0303

RENTAL
DOLLAR TV RENTAL
Home Entertainment
No Credit Check
Rent to Own
3026 Varsity Sq. 573-4712

CONSTRUCTION
CALL 573-5486 for openings in the BUSINESS DIRECTORY

CHICO OILVAREZ CONSTRUCTION
*All Types Concrete Jobs
*Slabs *Patios
*Cellars *Some Roofing
573-8786

RENT "N" OWN
Furniture, Tv's Stereos and Appliances
2514 Avenue R
573-4844

SIDING
MODERNIZE YOUR HOME
STATE BUILDERS & SUPPLY
1902 - 37th Street
Snyder, Texas 79549
915-573-0296

APPAREL
J M's Fashions Unique
3421 College Ave.
573-9503
Ladies Sizes Pretty Plus

SERVICE
WATERWELL SERVICES
Windmills & Domestic Pumps
Move, Repair, Replace
Tommy Marricle 573-2493
Bennie Marricle 573-8710
Before 8 a.m. & after 6 p.m.

CHILDCARE
LOU'S KIDDIE KOTTAGE
Complete Child Care
Mother's Day Out
Mon-Wed-Fri
18 mos-13 yrs
Classes for 3, 4 & 5 yr olds
6:30-5:45 Mon-Fri
1500 37th
573-6873
"Mom Care"

DRILLING
M & S Drilling Co. Inc.
Water Well Drilling
Pump Sales & Service
Call Roy Sorrells
573-8951

TRAILERS
Aljo aly
Snyder Trailer Sales
Phone 915-573-0814
We service Stock Trailers, Mobile Homes and all makes Travel Trailers

REPAIRS ON ALL MODERN MAKES OUTBOARDS & I O'S
RICHARD'S MARINE and Engine Service
FACTORY TRAINED & FULLY EXPERIENCED
1100 Broadway
Roscoe, Texas
766-2371
Open 9 to 6 Mon. thru Fri.
Sat. until Noon

INSULATION
CALL 573-5486 for openings in the BUSINESS DIRECTORY

AAA INSULATION
Rockwool Blowing Insulation
Residential & Commercial
Free Estimates
Doyle Graham
235-2390 Sweetwater

APPLIANCE
SNYDER APPLIANCE SERVICE
Serving Snyder Area for 35 Years. Satisfaction guaranteed. Repairs on all Makes & Models.
CAP HERNANDEZ, OWNER
573-4138

PETS
THE POODLE PUB
23rd & Ave. L
573-8308
573-0679

CALL 573-5486 for openings in the BUSINESS DIRECTORY

your advertising dollars do better in..... the classifieds

SEWING MACHINE REPAIRS: Sales & Service on all makes & models done locally at your Blanche's Bernina Sewing Center. 573-0303.

TRANSMISSION SPECIALISTS. Air Conditioning, Brakes, General Mechanics. **CLARK TRANSMISSION, 2200 25th, 573-3516.**

WEST TEXAS CARPET CLEANING: Deep Steam Carpet and Upholstery Cleaning. Wet carpets restored. Call 573-2480 or 573-3930.

WASHER—DYER SERVICE: All Major Brands. White Western Auto Store, 573-6592.

WARM WEATHER is here. Let me get your evaporative air cooler ready for you. Phone 573-6920.

CLASSIFIEDS GET RESULTS!

160 EMPLOYMENT

TACO VILLA

- Assistant Manager Wanted.
- Apply in Person.

APT. MAINTENANCE. Good references required. Only qualified. Must know heating & AC. Have own tools. Knowledge of all around make ready to include Painting, Lt. Plumbing, Electrical. Send application or resume to: P.O. Box 706, Snyder, TX 79549.

$400-$1200 month parttime. $2,000-$6,000 month fulltime. Call 573-3131.

EASY ASSEMBLY WORK! $714.00 per 100. Guaranteed Payment. No Sales. Details---send stamped envelope: ELAN-634, 3418 Enterprise Rd, Ft. Pierce, FL. 33482.

EARN $400-$1200 a month, parttime. $2,000-$5,000 a month, fulltime. Call William L. Taylor, 915-573-6243.

HOME ASSEMBLY INCOME. Assemble products at home. Parttime. Details. Call 813-327-0896. Ext. 166.

IF YOU need extra income, I need you. Small investment ($100 min.) required. For appointment, phone 573-0680 between 10:00 and 2:00.

NEAT APPEARING Lady to work at Lota Burger. Apply in person only, 3900 College Ave.

ROOT MEMORIAL HOSPITAL is taking applications for an R.N. to work the 3:00-11:00 P.M. shift. Excellent pay and benefits. Please call JoAnn Merket, D.O.N., or Ray Mason, Administrator, at (915) 728-3431, Root Memorial Hospital, Colorado City, Texas.

$10-$15/hour processing mail at home. Weekly check guaranteed. For details write: Business Research, Suite 118, 2682 Imperial Hwy., Inglewood, Calif. 90303.

IMMEDIATE OPENINGS
Full time and part-time sales clerks. Must have own transportation and be willing to work evenings and weekends. Polygraph and good work references required. Experience a plus. Full-time benefits include vacation, hospitalization and employee stock ownership plan. Apply: Skinny's #26, East Hwy. or Skinny's #25, 37th Street.

CLASSIFIEDS GET RESULTS!

210 WOMAN'S COLUMN

BRING IN or call us for the repair or refinishing of your clocks, lamps & furniture.
See our Ad in the Merchandise Column
HOUSE OF ANTIEKS
4008 College
573-4422

BABY QUILTS, Aprons, Shell Arrangements. Will deliver Balloon Bouquets, Cakes, Catering. Babysitting. Having a Party of any kind? Rent a Clown. Clean Houses, Offices. Gifts by Jane, 2906 El Paso, 573-7491.

DECORATED CAKES: Birthday, Anniversary, Shower, Wedding Cakes. For all your cake needs, call Reta's Cake Shop, 573-1546 or 573-6917.

HOUSEKEEPER WITH some Child Care needed. References and experience. Send Resume to: Box 1401, Snyder.

PROFESSIONAL ALTERATIONS now available at Blanche's Bernina, 1910 26th St.

WILL DO House Cleaning at your convenience. Responsible and have references. Please call 573-8667.

220 FARMER'S COLUMN

HALE STOCK TRAILER: 16'x6', brakes, center gate, like new, pulled 2,000 miles. Original price, $2295. Asking, $1900. Call 573-2366.

PORTABLE WELDING: Building and Repair. By Bid or Hourly. Free Estimates. Low Rates. 573-1562.

ALL RISK CROP —HAIL— INSURANCE
Deadline April 15
CARL NUNN AGENCY
Omaha Indemnity.
A Mutual of Omaha Company
"South Side of Square"
573-5584 Office
573-6066 Home

A.I. SERVICE: Synchronization, Breeding & Supplies. Fred Cross, 573-8003. Breed this week, calve Jan. 18-24.

COASTAL HAY for sale. Fertilized and Irrigated. $3.00 per bale. Colorado City, 728-5550.

FOR SALE: 2—40 foot Box Cars. Call 573-0767 daytime or 573-0362 nights.

FARMERS: Super nice 970 Case tractor. 2600 hours. Only $5200.00. Nights 573-1550.

On The Farm Tire Service
Goodyear Tires available at
McWhorter's
1701 25th Street
Snyder, Texas 79549
Auto - Truck - Farm
573-4031

250 RECREATIONAL VEHICLES

CAB OVER PICKUP camper, icebox, refrigerated air, built-in oven. Sleeps 4, will include jacks. Consider trade for pop-up camper. 573-2310 after 6 P.M. SOLD

1978 32 FT. Twilight Bungalow Travel Trailer, 5th Wheel. Self contained. 573-5338 after 6:00 or 573-6873.

1982-28 FT. Komfort Travel Trailer, self-contained with awning and matching patio carpet. 573-6507.

let your words do the talking in the CLASSIFIEDS

251 BOATS

FOR SALE: 1983 Aqua Patio with 15 foot Trailer. 25 HP Johnson Outboard and Foot Operated Trolling Motor. Call after 5:30 p.m., 573-9816.

14 FT. EBBTIDE, 50 HP Johnson motor with trailer. $1900.00. Call 573-4709.

260 MERCHANDISE

FOR SALE: Minn Koda 18A Trolling Motor. Foot operated. Call 573-0785, ask for Sid.

11 HP, 38" riding lawn tractor, electric starter. 573-9451.

HALF PRICE! Flashing arrow signs $299! Lighted, non-arrow $279! Nonlighted $229! Free letters! Only few left. See locally. 1(800)423-0163, anytime.

MOVING FURNITURE of any kind? Hoyt Furniture Company, 573-2661.

MOVING: Across the Street or across Town. 1 Item or a Houseful. Call Pioneer Furniture, 573-9834.

MUST SELL: 10 speed Bicycle with child carrier and other extras. Excellent condition. $75. 573-4109.

MATTRESS SETS, like new, from our rooms. Queen, $75. Double, $50. Twin, $50. Twin Headboard and Frame, $25. See at Purple Sage Motel.

STORAGE BUILDING for sale or trade. See at Sparkle City Pawn. 573-4909.

BRUTON EASY PULL trailer, 13'x6'5", tandem axle. $1500 O.B.O. 573-8449.

CONVALESCENT NEEDS
Wheel chairs. Walkers. Canes. Home blood pressure kits, Etc. Sales & Rentals.
Burgess McWilliams Pharmacy
3706 College 573-7582

FOR SALE: New satellite system, TV and custom stand, king size bedroom suite, sofa pit group, and portable custom built garage. 573-5133. Please leave message.

STANLEY HOME PRODUCTS. Free Delivery. Call for all your cleaning needs. Dealers also needed around Snyder. Earline, 573-8927 or 573-1451.

USED COLOR TV's. Portables start at $150. Consoles start at $175. Snyder Electronics, 411 E. Hwy., 573-6421.

USED SATELLITE SYSTEMS. $150 down and papers carried through our store. Stricklands T.V., 2413 College Ave., 573-6942.

WANTED: Used Band Instruments, Guitars and Pianos. Contact Smith's Music Place, 573-5937. West Square.

290 DOGS, PETS, ETC.

EASTER CHICKS and Rabbits. Also, Bucks and Does. 101 26th. 573-0641, 573-8489.

FOR SALE: Registered TX-Heeler Cowdog Puppies. $25. Call 573-3298.

FREE KITTENS: 3 Males. Call 573-5128 or come by 3719 Avenue U.

LITTLE BABY CHICKS for sale. Call 573-4448 after 5:00.

PARROTS, COCKATIELS, Love Birds, Parakeets and Finches. We have Bird Supplies, Medication, Treats and Toys. Cages for Parakeets, Parrots, Cockatiels and Finches. Also, Bulk Feed for all Cage Birds. Scurry C.B. Sales, 304 E. Hwy.

CLASSIFIEDS GET RESULTS!

315 WANT TO BUY

WANTED: 16mm Projector. Call 573-8591 or 573-2233.

320 RENT-LEASE

FOR RENT: Warehouse, 5000 sq. ft., near downtown. Price negotiable. Call 573-3516.

FIRST MONTH FREE! Key Mobile Home Park. Water furnished. 573-2149.

LARGE WAREHOUSE and/or Warehouse Spaces for Lease or Rent. Call 573-6507.

LARGE MOBILE HOME & Camper Spaces for rent. 1 month free. Circle D Mobile Estate. Union Community. West Highway 180. 573-1552.

OFFICE BUILDING for rent. 573-4909 or 573-5285.

PRIVATE MOBILE HOME Space for rent. Also, 2 bedroom furnished Mobile Home for rent. Inquire at 201 26th Street.

TRAILER SPACE for rent. In Country, 3 miles West of town. Large garden area. $70 per month. Call 573-5603 for directions.

WAREHOUSE WITH office and shop space. Also warehouse with storage and dock space. Clairmont Hwy., 2 miles north of 84 Bypass. Check at brick house.

ALAMO HEIGHTS Trailer Park. Lots for rent. 1st month, free rent. Then, $75 month. Water furnished. Call 573-0641.

CLASSIFIEDS GET RESULTS

325 APARTMENTS FOR RENT

OLE TOWNE APARTMENTS
Spring Special
2 bedroom - Unfurnished.
very nice - very clean.
Paneling
Carpet
Dishwasher
$200, $225 and $250
Pho. 573-6150 or 573-3553

RENT REDUCED: Coleman Apartments. Furnished and unfurnished. Completely remodeled. Call 573-7189.

SPECIAL LOW COMMERCIAL RATES: Bills Paid. Big, Nice, Quiet, Private, Furnished Rooms. Free HBO, Direct Dial Telephones. Swimming Pool, Restaurant coming soon. Ample Space For Children To Run. Trucks, R.V. Parking. Beacon Motel, 573-8526.

TOWN HOUSE APARTMENTS: 700 East 37th. All Electric, Heat Pumps, Refrigerated Air, All G.E. Appliances including Disposals. Furnished or Unfurnished. Spacious 1 & 2 bedrooms. Start at $300 (furnished). 573-5193. Under New Management.

FOR RENT: Furnished Two Bedroom Coleman St. Apartment. No pets. Call 573-0094.

WESTERN CREST APARTMENTS
Under New Ownership
3901 Avenue O
573-1488 or 573-7681
Large 2 Bdrm Apts. Families Welcomed. All Kitchen Appliances. Cable & Circulating Hot Water Furnished. Washer & Dryer Connections Furnished. Swimming Pool, Sun Deck & Club House to Tennants. Playground Equipment for Little Ones.

WINDRIDGE VILLAGE APARTMENTS
5400 College Ave.
573-0879
- Spacious 2 bedroom apartments
- $375 per month
- Water paid
- Laundry Facilities
- Swimming Pool
- All Electric
- No Frost Refrigerator
- Electric Stove
- Dishwasher
- Garbage Disposal
- Walk in Closets
- Water Beds welcome
- Children under 3 welcome
- Small pets welcome
- Located between Cogdell Hospital and Western Texas College

FOR RENT: All bills paid. 3 bedroom Apartment. 573-8963.

BILLS PAID. Nice 1 bedroom, furnished Apartment. Carpeted. 506 28th. $250 a month. Call 573-8341.

KINGSWOOD and EASTRIDGE APARTMENTS
1 Bedroom from $169
2 Bedroom from $210
Major appliances, laundry facilities, central air & heat, total electric, designer decorated, water/sewer, garbage furnished, conveniently located.
Equal Housing Opportunity
573-5261

FURNISHED GARAGE Apartment. Central Heat and Air. 2107½ 27th. Call 573-5978.

2 BEDROOM, 1 Bath, Furnished Upstairs Apartment, All bills paid, $325; 1 Bedroom Efficiency Apartment, Furnished, All bills paid, $275, West Snyder. Call 573-0614.

1 BEDROOM FURNISHED Duplex Apartment with garage. All bills paid including SCAT. $275 a month plus $50 Security Deposit. 1411 24th Street. 573-4167.

FOR REASONABLE Housing, live at The Bunkhouse. Clean & quiet. Singles only. $125 a month. 2603 Ave F. 573-8231 or 573-5761.

NEED TO RAISE CASH FOR THE TAX MAN?

Let the SNYDER DAILY NEWS Classified Ads Help.

Thru APRIL 15, we'll SAVE you money by running TWO ads for the price of ONE and you'll MAKE money by getting rid of those unwanted personal items. [Garage Sales, Real Estate and Business Services excluded]

CALL 573-5486 or Come by 3600 College Avenue

Win A FREE 1-Year Subscription to The Snyder Daily News

Persons Subscribing or Renewing Subscriptions For 6-Months or more during April will have a chance for a FREE 1-Year Subscription. Drawing to be held April 30, 1986. Clip Coupon & Bring to The Snyder Daily News 3600 College Avenue or mail to: P.O. Box 949, today!!

Name_____
Address_____
City_____
State_____
Zip_____

A similar drawing will be held each month.

By Carrier or Mail in County	By Mail Out of County
1 Year $52.60	1 Year $66.30
6 Mos. $27.05	6 Mos. $36.84
(Tax Included)	(Tax Included)

your advertising dollars do better in.....

the classifieds

SUNSHINE VILLAGE
1 bdrm Apt. All bills paid with cable furnished. Limit 2 people. No pets. Laundry facilities. Plenty of Parking Space. $175 per month or $50 per week. Located: 306 28th St. Call 573-1557 or 573-4468.

NICE 2 Bdrm Duplex with garage. Fenced backyard. Built-in appliances. Refrigerated air. Central heat. Call 573-0614, ask for Linda. After 5:00, 573-1231.

NICE CLEAN Furnished Upstairs 2 Bedroom Apartment. All bills paid including cable for T.V. No children or pets. $250 per month or you can pay $125 every 15 days. Call 573-4468 or 573-1557.

NICE ROOMS, Swimming Pool, Direct Dial Telephones and Refrigerators. Weekly and Commercial Rates. Pal-o-Mar Motel. Call 573-2633.

FURNISHED AND UNFURNISHED 2 Bedroom Apartments. Call 573-3689 or 573-3839.

GOLDEN TERRACE VILLAGE
2006 37th
1-2 Bdrm Apt. for rent
Must be 62 or older.
Must be 2 to apartment.
L.E. "Doc" Griffin, Mgr.
Phone 573-1416.

330 HOUSES FOR RENT

AVAILABLE MAY 1ST. Brick, 3 Bedrooms, 1 Bath, 2 Car Garage, Central Heat and Air, Dishwasher, Disposal, Total Electric, Fence and more. 5 years old. $450.00 month. Richard Dupree. 573-9001.

3 BEDROOM HOUSE for rent. 1804 Scott St. $350 per month. $200 deposit. 573-2331.

EXTRA NICE: 1 bedroom House. Furnished. Singles, Couples. 2702 Avenue Q. $225 month. 573-5029.

FOR RENT: 1 bedroom House. You pay electricity. Water and SCAT furnished. No pets please. Call 573-4789 or 573-5384 after 4:00.

NICE, CLEAN trailer lot for rent with carport, porch and fence. Will rent for $65.00 a month. Call 573-2178 or go by 110 Canyon.

SMALL FURNISHED House, $175. Large 3 Bedroom, 2 Bath, Unfurnished, $450. Water Furnished. Both Near High School. 573-5627. Would Sell Both.

UNFURNISHED 2 Bedroom House. Call 573-4186 after 2:00.

2 UNFURNISHED houses for rent. One 2 bedroom and one 3 bedroom. Both nice. $250.00 a month each, $150.00 deposit. If interested come by 313 35th St., Snyder, Texas.

Classifieds

335 MOBILE HOMES FOR RENT

$45 PER WEEK
2 Bedroom Furnished Mobile Home. Cable Paid. 573-9001.
NO DEPOSIT

3 BEDROOM Mobile Home, furnished or unfurnished. 573-0641, 573-8489.

FOR RENT: 3 bedroom Mobile Home - Stove & Refrigerator. $250 plus deposit. 573-8280 or 573-1693.

FOR RENT: 3 bedroom Mobile Home. Furnished, Water Furnished. No Pets. $100 deposit. Call 573-6644.

FOR RENT: 2 bedroom, 2 bath, unfurnished. $275 month with deposit required. 573-2537.

RENTING? Home ownership for less or same as you are paying for rent. Call Dennis Boone at 915-695-3270.

14 x 80 Unfurnished,3-2-1cp, North, 2315 Peyton. $350.00 monthly, $200.00 deposit. Diet Center, 573-8583, evenings, 573-0517.

VERY NICE Furnished, 2 bedroom, 2 bath Mobile Home. Washer, Dryer, Dishwasher. 2609 W. 23rd. No pets. Deposit. Call 573-7150.

LARGE
3 Bedroom, 2 Bath, unfurnished Mobile Home. Extra Nice. Cable Paid. 573-9001.
NO DEPOSIT
$250.00 PER MONTH

your advertising dollars do better in
the classifieds

340 MOBILE HOMES FOR SALE

1984 SPRINGMEADOW Doublewide, 3+2, fireplace, air conditioner, total electric, includes large curved front porch with bannister railings. Perfect for lake front lot. Call Doris, 573-1643.

16x80, 3+2, 85 Melody, fireplace, center kitchen, cathedral ceiling, large bedroom. Call Juanita, 573-9544.

1976, 14x60 AVONDALE. 2 bedroom, 1 bath, total electric and partially furnished. Call 573-0481 for more information.

ELEGANT LIVING, 1984 Camero 14x80, 3 Bedroom, 2 Bath with single roof. This home features gold accent trim, 3 ceiling fans, acoustic ceiling, central air, Jenn-aire type range. I deliver and set up. Call Ron Young collect, 1-697-5239.

LIKE NEW 1984 Wayside, 3+2, Beautiful Pine Kitchen Cabinets, Island Kitchen, Large Livingroom, Dishwasher, Furniture. Call Doris, 573-1643.

14x80 MONTE CARLO, 3 large bedrooms, 2 baths, with air conditioner, total electric. $23,320.56 with 13.5 interest for 15 years. Payments of $278.40. Call Ron collect, 697-3266.

OUT OF TOWN OWNER will sell: Nice 2 bedroom Mobile Home for $15,000. On large Lot (111'x150') w/Fruit Trees, Garden Space. Small down payment. Owner financed. Call 573-4468.

BEAUTIFUL 1984 Derose Chaley, 3 Bedroom, 2 Bath, vaulted ceiling, deluxe china hutch, central air, garden tub. Call Ron Young collect for details, 1-697-5239.

360 REAL ESTATE

3 CEMETERY LOTS, $400 each. Front part of Hillside Memorial Gardens. 398-5568.

611 East Highway
JACK & JACK Realtors
573-8571
573-3452

NEAT & CLEAN.. 3 bedroom, 1 bath, Hobby Room, storm windows. Low 40's.
PRICE REDUCED TO $47,500- a very livable home with large open living area. 3 Bedr. 2 baths.
LOOK NO MORE!! Large 2 bedr. in super condition with easy-care yard. Mid 30's.
LIKE NEW CONDITION.. 3 bedr. 2 bath, brick. Mid 60's.
EDGE OF TOWN with 2 acres. Brick 3 bedr. 2 bath, double garage, sheds and pens.
LOOKING FOR A HOME in the $30,000 to $40,000 price range?? We have several, let us show you today.
IRA.. 3 bedr. 2 bath, brick, pecan trees, 1 acre land. 60's.
INTERESTED IN COMMERCIAL?? Established business or vacant commercial buildings for sale. Call for details.
NEW LISTING! Nice three bedroom, two bath on extra large corner lot. East School District.
NEW HOME IN COUNTRY- New home with acreage, 3-2-2, total elec. City water. approx. 2000 square feet.
CHARMING, OLDER HOME in West Snyder. Immaculate condition with nice yard. Priced to sell!
CHOICE LOCATION.. new exclusive lising on El Paso in Park View. Nearly new with many extras and lovely yard.
FARMS WITH OR WITHOUT HOMES on small and large acreage.
2509 48TH STREET.. Price Reduced!!!! 3 bdrm, 2½ baths, 3 car garage.
CORNER LOT! Double rear entry garage, 3 bdrm, 2 bath, fenced.
BRAND NEW HOMES available in Parkplace Addn., Cedar Creek Lynnwood, Royal Cedars and Bassridge or custom build "THE" home to suit you needs. We have plans in our office for you to choose.

Joan Tate 573-8253
Faye Blackledge 573-1223
Lenora Boydstun 573-6876
Dolores Jones 573-3452
Howard Jones 573-3452

FOR SALE:
5 Acrs. South of Snyder.
1488 Acrs. 9 pastures, lots of water, Deer, Birds, some Antelope, Kent Co.
25 Acrs. 1½ mi. E. of H'wy. 208, South.
172 Acrs. 2-1-1, NW of Ira.
556.5 Acrs. E. of Hermleigh in Fisher Co.
JOE BOX REALTY
573-5908 or 573-5337

HOUSE FOR Sale By Owner: 2 bedroom, large basement, closed-in backporch, garage. 2704 Avenue M. Call 573-7616.

CITY REALTORS
4610 COLLEGE AVENUE
573-7100 573-7177
Nice 3-2-2 Brick, many extras. On 10 Acres w/fruit trees and 2,000 Sq. Ft. Shop at Brownwood, Texas.
3-2-2 Clean, freshly painted, brick on 40th. Fenced backyard w/patio.
Owner says sell. No house, but good land. 16 acres.
Clarence Payne
573-8927

REAL ESTATE FOR SALE
The FDIC is offering the following properties for sale on a competitive "SEALED BID" basis:
Column I
1. Unimproved residential lot in wooded setting with all utilities available in Early, Texas. MINIMUM STARTING BID: $6,320.00
SEALED BIDS will be accepted until 12:00 noon, CST, April 24, 1986.
Column II
1. An unimproved residential lot in an established neighborhood in Brownwood, Texas. MINIMUM STARTING BID: $2,400.00.
2. Metal building on 17,573 + acres formerly housing a nightclub/dance hall east of Early, Texas. MINIMUM STARTING BID: $109,600.00. Persnal property consisting of furniture, fixtures and equipment may also be purchased with this building.
3. A 24-unit apartment complex featuring individually metered 2 bedroom units in Colorado City, Texas. MINIMUM STARTING BID: $232,000.00.
SEALED BIDS will be accepted until 12:00 noon, CDT, April 29, 1986.
SALE TERMS
1. Properties sold on an "AS IS, ALL CASH BASIS", subject to reserve price.
2. Five percent (5%) Earnest Money Required (Cashier Check or Money Order), Refundable to unsuccessful bidder.
FOR FURTHER INFORMATION AND BID PACKAGES: Contact Owned Real Estate Department
The Federal Deposit Insurance Corporation
Post Office Drawer 5310
Lubbock, Texas 79417
Phone: (806) 794-2008
FDIC reserves the right to refuse any or all offers.

City REALTORS
4610 College Ave
573-7100 573-7177

ABOVE $100,000

ROUND TOP ACRES- New 3-2-2, well built, large rooms.
ONE YR. OLD- 3-2-2 + many extras, 3203 Irving.
2-2-2 BRICK- sunken liv. Sky lights, pool & more.
5600 & 5514 ROYAL CEDARS- New homes, over 2,000 sq. ft.

$75,000-$100,000

MANY NEW HOMES, CALL FOR INFO. & LOCATIONS.
BACK ON MARKET- 3-1¾-2, west 37th St.
LARGE TWO STORY- water wells, 1 to 10 acres.
1800 SQ. FT.- Brick home, close to shopping center.
ASSUMABLE 3-2-1CP- large lot, fresh air West.

$50,000-$75,000

SMALL HOME- on 172 acres, Equity & Owner carry note.
WEST- 3-2-1, frame house & extras.
JUST LISTED- 3-1¾-1, shown by app.
419 36TH- Nice, 3-2-2, lots of closets.

$30,000-$50,000

EXCLUSIVE- 3-2-2CP in Ira w/cellar & storage.
EAST WELL KEPT- nice loc. w/all extras, 303 33rd.
5 ROOM COMMERCIAL BUILDING.
320 29TH- 3749 Dalton, 2306 29th, 2307 40th, 3111 40th, 2304 30th, 2908 Ave X, 111 Ash.
REMODELED INSIDE & OUT- best buy in the West, 3-2-2cp.
NOT COMPLETED- new 3-2-1, 3707 Noble.

$30,000—under

JUST LISTED- 3-2, Mobile Home, Storage buildings & trees.
REDUCED- Kemp & Pyron St. 3-1-2cp on 2 Lots in Hermleigh.
3104 37TH- 1905 31st, 3408 Ave A, 601 24th, 2300 Ave M, 204 31st, many more.

Neva Huddleston 573-3255
Jay Massingill 573-2826
Cheryl Chance 573-4741
Randy Rodgers 573-2904
Clarence Payne 573-8927

BY OWNER: Towle Park Road, 3 Bedrooms, 3 Baths, 2850 Square Feet Living Area, Many Unique Features. 573-9780.

THE CARRIAGE CO.
REALTORS
573-8234
Sue Birdsall
Now Listing in Snyder

NEED FOUR?
4BR (seq. Master) 2 bath Mobile Home on 1/1 Ac. Encl. porch, spacious & attractive ..... 20's.
BARELY COUNTRY
This 3-2-2, lovely kitchen on 2 lots is just outside the city. Owners ready to move .... 70's.
1-ACRE TRACTS
Restricted for residential approx. 2 mi. West.
SEEING IS NOT BELIEVING
One look at this 3-2-2 with fireplace on ½ Ac. and you'll not believe the low price ..... 50's.
YESTERDAY'S MANSION
Relive the elegance of the past when you own this spacious older home loaded with personality incl. open stairway, huge entry & beautiful woodwork ..... 90's.
YOU'RE THE JUDGE
Here Is The Evidence
Elegant 3-2½-2 plus game & office overlooking park. Excellent custom quality features throughout.
IT MAKES GOOD SENSE
to buy a home now while interest rates are down. This 2-1-1 is a good starter home for first time homebuyer ..... 20's.
COUNTRY
2-1-1 only needs TLC to become doll house ..... 20's.
LOCATION-LOCATION
This frame duplex has been zoned commercial. Just off College Ave. Smart investment .... 20's
INVESTMENT
3-2-2 plus gar. apt. close to downtown ..... 40's.
3 small rent houses on 26th Street ..... 20's.
LAND
578 Acres (approx. 300 pasture, 278 farm, minerals negotiable.)
COMMERCIAL
Bldg. & lot on 25th St. approx. 2 blks. from Courthouse ..... 20's.

RELO
Moving to unknown cities? Let us put you in contact with a hand picked professional who knows your area, packets mailed to you immediately with no obligation.

We cooperate with all REALTORS.

*15 ACRES Black Land, part minerals, 16 miles from Snyder. Will GI, $15,000.
*MOBILE HOME Lots in Town, terms.
*WEST SIDE, old house for sale.
Roswell Rigsby
REAL ESTATE
PH. 573-7682

BUYING? OR SELLING?
BEAVERS REAL ESTATE
100 E. Hwy.
Phillips 66 Center
PHONE 573-9472
*HOUSES FOR RENT.
*NEW LISTING- 2 Lots (50x120), w/3 Bdrm Trailer (14x80), New Carport, Fenced Yard, Warehouse (30x70). MUST SEE! By appt. only.
*71 SECTIONS GRASSLAND, Near Guthrie, TX. ½ Minerals goes, Plenty of Water, Big Tanks, Windmills, and River runs through it. 150 Miles of New Fences, Rest in Good Shape.
*160 ACRES FARM LAND, Lloyt Mt. Area, all in Cult, ½ Minerals.
*28 COMMERCIAL LOTS, Boothland.
*3 BDRM, ¾ Blk. 3 Horse Lots. N-Snyder.
BEAVERS REAL ESTATE
PHONE 573-9472
Jean Jones 573-2824
Forrest Beavers 573-6467

BY OWNER: 3 bedroom, 2 bath, Brick, Large 2 Car Garage, Central Heat & Air, Trees. 4008 Irving. Call 573-7215. 60's.

BRICK, 3-2-Carport, central heat, air, appliances, ceiling fans. Fenced yard. $39,000. Call after 8 p.m., 573-6546.

BY OWNER: Spacious 3-2-2 Brick Home in the Country. 3.5 Acres. Fireplace. Bonus room for Office or 4th Bedroom. Terms negotiable. Consider lease-purchase. Call for appointment. 573-1555.

LAKE CABIN, Lake Thomas, paneled, some water, on Davis Shore Line. $4,000. 573-2331.

Elizabeth Potts Realtors
573-8505
College Ave. & 30th

JUST LISTED- 4007 Houston, 3-2-2, lo 60's.
NEW LISTING- 3609 Irving, 3-2-2CP, 50's.
LOCATION AND SPACE-4-3-2-lg. den, all builtins, upstairs, 2701 30th.
DE-LOVELY!- De-lightful, 4302 Lubbock, 3-2-2, nice, 80's.
FIRST CLASS- Pretty, 3-2-2, lots of extras, Bassridge Addition.
OWNER WOULD CONSIDER TRADE- 3-2-2. Excellent location.
EASY TO OWN- 3-1, cov. patio, 204 36th Pl. 30's.
PRICED BELOW APPRAISAL!- 311 36th Pl. 4-2, builtins. 40's.
COUNTRY LIVING w/city convenience- Gary Brewer Rd, 3-2-2, small acreage. 90's.
MOBILE HOME- ½ A, 2803 23rd St, 3-2, out-buildings. 28T
EAST EDGE- 1A, 3-1½-2, new on market. 50's. 3600 Kola.
DISCOVER THE BEST- Beautiful home plus 7A or more, East of town, over 3500 sq. ft.
OUTDOOR ELBOW ROOM- West of city, 2-2-1, ½A. 35T.
STYLISH- Custom built, 3-2-2, 70's & 80's. 3207 and 3208 Irving.
GET READY FOR SUMMER- Pool, Spa, 3-2-2, 2705 48th Street.
COLONIAL HILLS- Corner Lot, 4-3-pool. 90's.
PRICE REDUCED- 3504 Irving, 3-1½, fpl. Lo 40's
WEST SCHOOL- 3-1-2cp, 2304 30th. 40T
HOME OF DISTINCTION- Two story, 3-2-1, out of city lim., 2300 Ave. A. 90's.
HOUSE HUNTING?- Reduced, 3-2-ref. air, West 37th St. Lo 50's.
DO YOU NEED?- a 3-2-cp, near schools, 3003 39th St.
BREATHING SPACE!- 5A, Ira-Dunn Rd, 3-2-cp, fpl. 60's.
PERSONALITY PLUS!- Brick, 3-2, corner lot, builtins, East School. 60's.
LOVELY "OLDIE"- 3-1, den, dir., CH/RA, fpl. 70's. 3211 Ave. U.
COMMERCIAL INVESTMENTS- Great Opportunity.
LAND, LAND, LAND- Will sell Sm. or Large acreage.
WHY RENT?- 3 Bd., 1502 Ave. T, 3207 Hill Ave., 506 24th St, 2812 Ave. H. 30's.
HOME FOR LIVING- 4-2-2cp, ref. air, 320 35th.

Wenona Evans 573-8165
Margaret Birdwell 573-6674
Loyd Hatcher 573-5891
Temi Matthies 573-3465
Elizabeth Potts 573-4245

FOR SALE: 3 bedroom, frame house. Needs some repairs. ½ Acre Ground, 2 Water Wells. 3 miles out. $17,500. Call after 6:00 p.m., 573-3353.

FOR SALE: 2-1½-2, Brick w/-1350 sq. ft. in living area, w/-covered patio and lots of extras. Will sale at appraised price. Call 573-0243 after 6:30.

HILLSIDE MEMORIAL GARDENS Lots in Everlasing Life 169-C Sp. 3-4. $750.00 each. 573-2331.

NBA NOTE BROKERS OF AMERICA, INC. CASH paid for 1st and 2nd lien real estate notes and trust deeds, call ED WAYNICK for fast quote. 1-800-342-6683 toll free.

OUT OF STATE: Owner will sacrifice Bldg. w/3000 sq. ft. of Floor Space, living quarters, space for small business, all under one roof. Price: $20,000. Small down payment or V.A. Loan. Call 573-4468.

HOUSE FOR SALE at 1809 Ave. T, Snyder - 3 bdrms., 2 bths, apartment. Asking $13,500.00. Financing will be considered. Contact Fran Farmer at First Federal Savings and Loan, 2519 College Ave., Snyder, Tx. 915-573-0187.

EQUAL HOUSING LENDER

Lois Graves Realtors
3905 College
573-0614 573-2540

SUGAR & SPICE!
Charming & comfortable describes this 3 bdrm, 2 bth brick in very good location. $58,000.
MY FRIEND JERRY
is moving away & must sell this nearly new home on lovely tree shaded street. King-sized master bdrm opens onto patio. All the amenities of a quality home. $82,500.
SUPERB HOME
If you want the best - see this outstanding home on Cedar Creek Dr. 3 bdrms, 3½ bths. Game room, formal Living & Dining, Gourmet kitchen, luxury bths, 3 car garage.
COUNTRY FEELING
with City comforts. Nice 3-2 brick. Nice yard with garden space. $50,000.
NOW IS THE TIME
to buy your own home. Good 2 bdrm home on 1 acre. Edge of town. Central heat & air, ceiling fans & appliances. Only $37,500.
EDGE OF TOWN - WEST
Nice 3-2-1 brick home on ½ acre. Living room plus den w/-fireplace. $55,000.
BARGAIN!
Pretty 3-2-2 brick with appliances & fireplace. Central heat & air. Double garage. $52,000.
WEST 37TH ST.
Lovley home on 2 lots. Large Den/Kitchen. Living room, 3 bedrooms, 2 baths, double garage. Pretty carpet.
PRICE REDUCED
See this 3-2 carport. Living room, Den/Kitchen. Good house - Good price. Stanfield district. $45,000.
TWO NEW HOMES
Luxury 3-2-2 Cedar Creek area. $128,900. Smaller version of luxury home with all amenities. $83,900.
EASY LIVING
Lovely 2 Bdrm townhouse. No yard care. Must see to appreciate. Call for showing. Mid 80's.
DON'T BUY
until you look at this lovely home on 48th. Unique floor plan built around the Atrium, an "unbelievable" kitchen/den. $125,000.

Sandy Harlan 573-2989
Linda Martin 573-1231
Mike Graves 573-2939
Lois Graves 573-2540

Libya reacts to U.S. bombing

Continued From Page 1

and thundered over Libya at 2 a.m. (7 p.m. EST Monday), the Reagan administration said.)

(Libyan radio monitored in London said the attack caused "extensive destruction" of civilian targets in Benghazi, the North African country's second largest city with about 650,000 people.

(The Soviet Union, China and the 101-nation Nonaligned Movement condemned the raid, but Britain's foreign secretary, Sir Geoffrey Howe, said it was "essential.")

(Pentagon spokesman Robert Sims said 16 of the two-seat F-111s returned to bases in England. One F-111 landed in Spain after reportedly experiencing mechnical trouble, and one plane was unaccounted for.)

The back of the French Embassy was damaged, but French officials said no one was injured.

A Libyan government official who refused to be named said civilians had been killed but said he did not know the number of casualties.

Khadafy's home and headquarters reportedly were hit, but Libyan Information Director Ibrahim Seger told The Associated Press that Khadafy was not hurt.

Government sources said two of Khadafy's sons were injured, but provided no details.

(Libya's official news agency JANA, monitored in Rome, said the attack continued this morning and that U.S. fighter planes were bombing residential and civilian areas in the seaside capital of Tripoli. Algiers radio reported the Libyan Information Ministry announced two new U.S. attacks at 5 a.m. and 9 a.m., but said the raids were repulsed by air defense.)

(Libyan radio monitored in London reported at least 20 American aircraft were shot down. The Pentagon maintained only one fighter was unaccounted for.)

(The JANA dispatch said the Iranian and Swiss embassies had been damaged in the bombing. Romania's news agency, monitored in Prague, Czechoslovakia, said Romania's Embassy was damaged and four embassy personnel were wounded.)

(Libya's official radio, monitored in London, appealed to Arabs in neighboring countries to "strike at all American targets and ... the interests of the European allies of America.")

(Arab diplomats in Tripoli were told Libya is demanding their countries cut diplomatic ties with the United States, withdraw funds from American banks, and stop supplying oil, Libyan radio monitored in London said.)

(Libya called for an emergency meeting of the Arab League Defense Council, Arab diplomatic sources in Tunisia said today. The league's Secretary-General Chedli Klibi called the attack an "error heavy with consequences.")

Public records note corrected

A civil lawsuit filed last week in the 132nd District Court was listed incorrectly in Sunday's edition of the Snyder Daily News.

The suit on a lein — listed as Carpenter Services vs Lariat Oil and Gas of Lubbock Inc. and Sammy G. Burke, Hanks Oil Field Service, Inc., Ira Pump and Supply, Inc. and Gladco Services Inc. — should have been listed as — Carpenter Services, plaintiff vs Lariat Oil and Gas of Lubbock Inc. and Sammy G. Burke, defendants and Hanks Oil Field Service, Inc., Ira Pump and Supply Inc., and Gladco Services Inc., third party plaintiffs.

Hanks Oil Field Service Inc., Ira Pump and Supply and Gladco are actually plaintiffs in the suit rather than defendants.

Correction...

Last week following the WTC trustees meeting, it was reported that a riding rotary mower without front deck had been approved for purchase.

The actual description should have read riding rotary mower with an out-front deck.

Government defends strike

Continued From Page 1

contained rocket launchers which exploded."

He said it was the only such incident at an American facility.

Speakes declined to say whether or not the military operation against Libya was complete.

"I don't think it serves any purpose for me to discuss the tactical operations of the United States goverment in this mission...we have done that (sent a message), now we will wait and see (what Khadafy's reaction is)," he said.

Speakes was asked about reports that a residential area of Tripoli apparently hit by one of the 33 American war planes was a stronghold of Palestinian terrorist Abu Nidal.

"I have seen those reports but I cannot confirm what the situation is with regard to Abu Nidal," he said. He described the targets as "very specific."

He said the president decided "sometime last week that the United States would take the military route."

Asked to describe the timing of the decision-making, Speakes said, "when they (military advisers) came forward and said, 'Is Monday night all right?' The president said, 'Fine'."

Asked if the operation was an attempt to overthrow Khadafy, Speakes said, "Our strategy has been stressed many times over...(it) is to change his behavior in the world community."

Earlier, Secretary of State George P. Shultz said the administration hopes the bombing of Libya will shock people into seeing how serious terrorist attacks against Americans are, and help diminish them.

"What we want to see is an end to this terrorist activity," Shultz said in an appearance on the NBC "Today" show. "We hope that this move will, on the one hand, shock people into seeing how serious it is and, on the other, bring about its diminution and a rallying of people."

U.S. Air Force and Navy bombers blasted five military targets around the major port cities of Tripoli and Benghazi to punish Libya for what Reagan called Khadafy's "reign of terror."

Defense Secretary Caspar Weinberger said one Air Force F-111 and its two-man crew were unaccounted-for after the bombing ended. He and other Pentagon officials refused to say the missing plane had been shot down, suggesting it could have experienced radio trouble or been diverted to another landing field.

"We are continuing to make every effort to locate the one plane that is still unreported," Weinberger said today on the ABC program "Good Morning America."

"We don't think that there were any planes that we know of that were hit by fire," Weinberger said. "As far as this one plane is concerned, we just don't know what has happened to it."

Weinberger and Pentagon spokesman Robert Sims said 16 of the two-seat bombers returned safely to bases in England. The 17th plane landed at a Spanish-American naval base in Rota after an engine overheated.

Libyan radio claimed three U.S. planes were hit and the crewmen of one jet were killed on the ground by Libyan citizens after their plane was downed.

The planes struck Khadafy's headquarters, two military airfields and what were termed terrorist training facilities.

Weinberger today sidestepped questions about civilian casualties and damage to residential buildings and the French embassy in Tripoli.

The secretary said there were military targets very close to the French embassy "that we believe were hit, and we'll have full reports on the damage assessment later this morning."

"We don't know what hit it (the embassy) at this point. What we know is that Libyan sources are reporting it and there were also a substantial amount of attempts through machinegun and other local air-defense systems to try to hit the planes. They didn't succeed, but they may have hit a lot of other things."

In Tripoli, foreign reporters taken for a tour of one of the city's residential districts by the Libyan government press office saw five or six heavily damaged civilian houses. The back of the French embassy was heavily damaged, and windows were blown out. A ministry spokesman said no one was injured.

There are thought to be more than 800 Americans in Libya, despite Reagan's order last year that U.S. citizens get out of the country.

Reagan, addressing the nation by radio and television on short notice only two hours after the raids began, said he decided to retaliate after the United States gathered direct, precise and irrefutable evidence that the Libyan regime ordered the bombing of a Berlin discotheque 10 days ago in which an American soldier and a Turkish woman were killed and some 230 people were wounded.

Heading for regionals

The Snyder High School and Junior High Bands will be competing in Regional UIL Concert and Sightreading Contests Tuesday and Wednesday.

The junior high eighth grade band will perform at 4:30 p.m. Tuesday in the Sweetwater High School Auditorium.

The high school symphonic and concert bands will be in contest Wednesday at Cooper High School in Abilene.

Performances are scheduled at 10 a.m. for the concert band and 1 p.m. for the symphonic band.

Snyder band directors note parents and other interested band boosters are invited to attend the contest performances.

Tire cutting report made

Police are investigating a criminal mischief incident reported Monday morning involving four tires cut on a local's vehicle.

Juan Lujan of 1708 Ave. M called police at 7:42 a.m. to report the criminal mischief to his 1965 Chevrolet.

The tires are thought to have been slashed while the vehicle was parked at the Ave. M address overnight Sunday.

In other action, city officers jailed two suspects on misdemeaor charges Monday.

One man was arrested for having no liability insurance and for unlawfully carrying a weapon while the second suspect was jailed for being intoxicated on premises licensed to sell alcohol.

Trustees meet Monday

Continued From Page 1

wiring had lost insulation at many points — causing exposed wires to come into contact with metal poles.

With Reed abstaining, the wiring bid was approved unanimously. Board members attending Monday were Jordan, Reed, Hinton, Allen Grimmett and Charlene Light. J.M. Kayser was absent.

Two requests to appear before the school board, one concluded Monday and one pending for the May meeting, were discussed also.

The appearance Monday was in reference to a request for a restroom-dressing room facility adjacent to the tennis courts west of the junior high and West Elementary on Houston Ave.

The request for a board appearance in May was submitted by a group of parents with questions regarding elementary cafeteria food quality and student discipline.

The request for the tennis facility was brought by Ted Winter. He submitted a proposed plan for the addition which included both a boys and girls dressing area, storage room and a covered area entailing some 520 sq. ft.

He noted a "ballpark" figure of $10,000 to build the facility.

Questions raised Monday included what type precautions would have to be built-in to protect the facility from vandalism.

Also considered was whether groups other than school organizations could be given access. The Snyder Soccer Association was used as an example.

The board directed administrators to gather more information about the request. Other questions related to utility costs and what expenses would be involved to insure the structure "fit in" with existing structures — both school facilities and residential homes.

Regarding the request by the parents group and cafeteria conditions, the board directed Superintendent Bob Hawes to attempt to work out the questions at the administrative level.

Failing in this, the option of an appearance before the board in May was left open.

In another action item, the board adopted policy related to academic achievement, the basic instructional program and criteria for selection of career ladder teachers. This action was characterized as having the school board "officially on record" as adopting policy which conforms to guidelines mandated by legislation tied to House Bill 72 school reforms.

The academic achievement policy specifies that 70 is considered a passing grade and that students must also "master" 70 percent of a particular course's "essential elements."

The policy also directs teachers to redouble efforts for students falling below these levels and addresses procedure for setting academic "expectations" for handicapped students.

The basic instructional program policy specifies requirements for teaching the essential elements and grading student's work for specific educational areas to include science, social studies, health, physical education and fine arts.

The career ladder policy essentially follows guidelines established last year. Assistant Superintendent Jack Gorman noted a new provision which gives administrators the option of considering career level placement for newly hired teachers in "acute shortage" fields when that teacher has previously been granted career ladder status at their previous school.

Gorman noted that with a shortage of teachers predicted next year, this will give him a needed tool for recruitment in hard-to-fill teacher areas.

He added he would use the privilege "only when necessary."

The board also granted a request from SHS Principal Ray Courtney recommending four days next school year be classified as "abbreviated days."

On such days, high school officials may shorten the classroom period — assuming a minimum of 35 minute classes — to provide time for assembly programs.

The board also gave its approval that 25 school staffers be employed for the second year of their two-year probationary period; and that 31 staffers be employed on a non-probationary contract after fulfilling the two-year requirement.

School personnel are normally hired on a two-year probationary status when newly employed.

Those employed for the second year are: Amy Anderson, Diane Arnold, Jeff Clark, Tommy Doyle, Karen Ensor, Danell Farrington, Brenda Gainey, Patricia Guerra, Jamie Hall, Dana Henderson, Sara Janicek, Barbara Jones, Melinda Langston, Judy McLarty, Joan Morley, Richard Morley, Vickie Nelms, Randy Ray, Donnie Reston, Sheryll Reed, Kristina Reneau, Walter Reneau, Paige Shaw, Tammie Wallace and Teresa Wall.

Those fulfilling their two-year probationary period are Drew Bullard, Kaye Carter, Caddye Claborn, Connie Comer, Rebecca Cottrell, Rodney Cottrell, Patricia Cunnington, Meloney Early, John Gary, Skip Genuchi, Roseann Graham, Linda Gutierrez, Rudy Gutierrez, JoAnn Ham, Freddie Harrison, Barbara Hawes, Nell Henry, Denise Hinton, Kathy Howell, Sam Huffman, Deborah Judah, Aleta Long, Stewart Long, Kenneth Parker, Phyllis Smith, Debra Tate, Margaret Tomlin, Marc Wauson, Levon Webb, Susan Whitaker and Kevin Wiseman.

Contract vote taken Monday

Continued From Page 1

elected board president, was not required to vote.

The board discussed the personnel matter in closed executive session and emerged at 9:40 p.m. to take the two votes.

Abuse cases noted locally

Continued From Page 1

The Scurry County Child Welfare Unit, founded in April of 1963, has served hundreds of abused and neglected children in Scurry County since its founding. The Texas Department of Human Services administers the unit and develops the policies and procedures that govern the unit's delivery of services to the children.

Jeannette Davis of Abilene, area superviser with the TDHS, explained to the group that the unit's function was to help interpret the program to the community and to in turn convey the community's needs back to TDHS officials. The unit also secures needed funds and oversees the operation of such funds.

Following the general, informational portion of the meeting, the TDHS representatives then presented a report about sexual child abuse nationwide.

This included a study conducted in July of 1985, which indicated that of 2,600 respondents, 22 percent said they had been sexually molested as children.

Obituaries

Nona Cumbie

Services for Nona Mae Cumbie, 83, of Snyder, a lifetime resident, will be at 4 p.m. Wednesday at Bell-Cypert-Seale Funeral Home Chapel with the Rev. L. W. (Buck) Hatfield, pastor of Faith Baptist Church, officiating. Burial will follow in Snyder Cemetery under the direction of Bell-Cypert-Seale Funeral Home.

She died Monday at Cogdell Memorial Hospital. She was born Oct. 16, 1902 in Polar. She was a housewife.

She was married to William S. Cumbie Dec. 20, 1921 in Snyder. He died Oct. 6, 1938.

She was preceded in death by one daughter and one son.

She is survived by two sons, Bobbie Joe of Snyder and Othel of Odessa; eight grandchildren, seven great-grandchildren; four sisters, Bonnie Lyons and Alma Fowler, both of Snyder; Cecil Hughes of Fresno, Calif., and Eula Clanton of Leslie, Ark.; and one brother, Ernest Ford of Polar.

Buford Hagler

SAND HILL–Funeral services were held March 29 at the Sand Hill Church of Christ for Buford Hagler, 85, who died March 27 at Ford Memorial Hospital following a long illness.

He was the father of Geneva McKinley of Snyder.

Born Sept. 3, 1900 in Caddo Mills, he lived in Upshur County most of his life. He was a farmer and rancher and was a member of the Sand Hill Church of Christ where he had served as an elder.

He married the former Ophelia Shaw in 1924, and she survives.

Other survivors include six sons, two other daughters, two half sisters, two half brothers, 27 grandchildren and 24 great-grandchildren.

Hospital Notes

ADMISSIONS: John Doolittle, 2711 28th St.; Alisha Cain, 4503 College; Clarence Anderson, Rotan; Goldie Jones, Kingswood Apts.; Vera Casey, 2203 43rd St.; Pamela Britton, 3011 39th St.; Connie Rushing, 3750 Avondale; Pauline Lockhart, Rt. 3; and Horace Fowler, Ira.

DISMISSALS: Georgie Metchett, Beula Boyd, Keisha McClure, Jeff Trice and Edna Campbell.

Births

David and Alisha Cain, 4503 College, are the parents of a baby boy weighing seven pounds and 14 ounces born at 2:49 p.m. on April 14 in Cogdell Memorial Hospital.

A baby girl weighing seven pounds was born to Harold and Pamela Britton, 3011 39th St., at 5:08 a.m. on April 14 in Cogdell Memorial Hospital.

At 5:11 a.m. a baby boy weighing six pounds and four and one-half ounces was born to Keith and Connie Rushing, 3750 Avondale, on April 14 in Cogdell Memorial Hospital.

GREAT PLACE TO BUY SELL TRADE OR RENT the Classifieds!

STEVENSON REAL ESTATE
4102 College
573-6612
573-1755

3609 IRVING.. brick, 3-2-1, very nice, corner, 50's.
CENTRAL.. 1005 24th, 3-1-1, carpeted, $18,500.00.
WEST.. 2811 Ave Z, brick, large fenced yard, low 70's.
DUNN.. 4 acres, water line, with mobile home, 30's.
ALAMO HEIGHTS.. 1 acre, central heat and air, 2-1, 30's.
STANFIELD.. 2209 44th, brick, cellar, 3-2-1, mid 50's.
OUTSIDE WEST.. 4 acres, over 2200', 3-2-2, 90's.
NEW LISTING.. Stanfield, 2212 43rd, super location, low 40's.
OWNER FINANCED.. 710 30th, corner lot, $19,500.00.
COUNTRY NORTH.. brick home with acreage, assumption, 60's.
OWNER FINANCED.. mobile home, 1½ acres, pecan trees, 40's.
DERMOTT.. house and building, total $30,000.00.
NEW HOMES.. in Bassridge and Cedar Creek and Park Place. Priced from low 80's to $140's.
807 23RD.. small house plus mobile home connections, owner financed, $5500.00.
COMMERCIAL WEST.. large lot with 2 bldgs. Mid 30's.
2101 40th.. LARGE home, corner lot, reduced to low 50's.
WEST 37TH.. BRICK, 3-2-1, outside city limits, mid 50's.
NORTHEAST.. 1909 Scott and 419 20th, low 20's.
ROUND TOP ACRES.. new 3-2-2, with 5 acres, take trade.
STANFIELD.. 2208 44th, brick, central heat and air, 40's.
2205 41ST.. redone, sell at appraisal, 40's, good area.
Margaret Sherrod 573-3606
Joyce Barnes 573-6970

MUST SELL 10+ Round Top acres. $2,000 an acre. Part can be financed. 267-4827 after 6:00.

You may have just what a collector is looking for...

Your "extras," particularly the old and unusual, may indeed be valuable to them.
Call us today to place a garage sale listing. You'll be "collecting" cash on the miscellaneous odds and ends!

573-5486

Your advertising dollars go better in the classifieds

010 LEGAL NOTICES

The City of Snyder, Texas will accept bids at the Office of the Purchasing Department, 1925 24th Street, P.O. Drawer GG, Snyder, Texas 79549, on Friday, April 25, 1986 at 11:00 a.m. for the following:
44,000 gallons AC5 Asphalt. It shall meet all applicable requirements of Item 300.2 (2), Asphalt Cement, Texas Department of Highways and Public Transportation.
22,500 gallons MS-1 Emmulsion.
Any further information may be obtained through the Purchasing Department of the City Hall.

Patricia Warren
Purchasing Agent