The Weather
WEST TEXAS: Partly cloudy with scattered thundershowers and cooler in upper Panhandle this afternoon, and in South Plains tonight.

THE SNYDER DAILY NEWS

Evenings

VOL. I—NO. 19 SNYDER, TEXAS, THURSDAY EVENING EVENING, MAY 25, 1950 5c COPY

Big Three Agree to Give Arms 'For Defense' To Middle East

By JOHN SCALI
AP Staff

WASHINGTON, May 25. — The United States, Britain and France today announced a joint agreement to supply arms to the Middle East —for defense alone. President Truman hailed it as a move to stimulate "increased confidence in future security" in that area.

The President expressed this view in a statement commenting on the three-power accord reached at London during the foreign ministers conference early this month.

TO BOTH

Under the agreement, arms can be sent to both the Arab nations and Israel if they give assurances they will not use the military equipment "to undertake any act of aggression against another state."

The agreement marked an end to long-standing differences among the Western Powers over the question of providing weapons to the forces recently engaged in bitter fighting over the partition of Palestine.

Mr. Truman said the United States believes the action "will stimulate, in the Arab States and Israel, increased confidence in future security, thus accelerating the progress now being made in the Near East and contributing toward the well-being of peoples there."

NO ANSWERS

He added

"The participation of the United States government in the declaration emphasizes this country's desire to promote the maintenance of peace in the Near East."

The President declined to answer any questions on the statement at his news conference.

The announcement of the accord was made simultaneously in London, Paris and Washington.

290 Approach Life's Finale

CHICAGO, May 25. (AP) — The National Safety Council said today that some 290 persons have a very short time left to live. That many, it estimated, will be killed in Memorial Day week end traffic.

The estimate is based on a four-day holiday period with very heavy traffic, nearly 30 million automobiles on the move—throughout the nation. The estimate covers only victims who will experience accidents and die during the period—Saturday through Tuesday —not those who will die later from holiday accidents.

Stock in Hotel, Office Project Here for Sale

Three hundred thousand dollars worth of stock in a building company, which plans to erect a 4-story combination hotel and office building here, is being offered for sale in Snyder.

W. W. Ward, 1111 Twenty-sixth Steet, formerly of Houston, said today he has plans for the proposed building and that stock in the building company now is for sale.

The total cost of the "U"-shaped sturcture will be $400,000, he said. One hundred thousand dollars of that has been put up by D. A. Slavin, Houston consturction man and a vice-president of the Houston Sash and Door Co., Ward stated. Promoters of the project hope to sell the remainder of the stock to Snyder investors.

If the building can be financed and built, Ward said, the plan is that he and Slavin will lease it from the building company, furnish it and operate the hotel and office rental business.

The plans, drawn by Vance D. Phenix, formerly of Colorado City, now of Houston, show a 4-story structure, the first floor of which is devoted to offices and stores.

The second and third floors will have a total of 108 hotel rooms, and the top floor will house offices and a banquet hall.

Ward said he and others interested in the project proposed to build it on the present site of the Snyder Co-op Gin Co., 2012 Twenty-fifth Street.

"The building will be called the Hotel Riley," Ward asid, "because its appointments and design will assure those in it of the life of Riley."

The entire structure will be air-conditioned and an elevator will be installed, he said.

Ward stated that he had been in the hotel and restaurant business 12 years, having operated the Citrus Hotel, Edinburg, the Velasco Hotel, Velasco, and the Riverside Hotel, Brady.

Self-Mutilation Orgy in Prison Worst in Years

HOUSTON, May 25. (AP) — Nine convicts slashed their "heel strings" last night and another slit a gash in his arm in the worst outbreak of self mutilation in the prison system in the past two years, it was reported today.

All of the convicts are inmates of Darrington Farm in Brazoria County.

Of the nine inmates who slashed their heel strings, eight are from Houston and one from Dallas. The convict who cut his arm, apparently in a suicide attempt, is Oliver Mann, 22, serving 12 years from Grayson and Lubbock Counties for robbery.

The self mutilation cases are the first reported in the system since February and bring to 13 the number of mutilation cases in the system so far this year. These are the first such cases reported at Darrington Farm since July 11, 1949.

Warden Joe Batson said today that all of the convicts who had mutilated themselves in the farm tanklate last night "are cut pretty badly." They were given tetanus shots and their wounds dressed. Batson said all of the convicts have refused to have their cuts sewed up, but added that Dr. M. B. Hanson, prison doctor, will talk to the men and try to have them agree.

All of the convicts said they cut their heel string so that they could "lay in" and keep from working in the hot sun. They are members of a hoe gang which has been gardening around the Darrington Farm.

Two Wildcats Scheduled To Go To Pennsylvanian

Locations have been reported for two new wildcats in Southwest Scurry County, both of which are to drill through the Pennsylvanian lime.

W. C. McBride, Inc., of St. Louis, No. 1 E. M. Conrad will be 660 feet from south and west lines of section 73, block 25, H&TC survey, and about three miles south of the nearest completed oil wells on the southwest side of the Sharon Ridge-Canyon field.

Drilling is scheduled to begin der. It is 17 miles southwest of Snyby or before July 15. The project is contracted to 8,000 feet to explore through the Strawn lime.

The venture is on a 40-acre farmout from Amcan oil corp. It is understood that Deeprock Oil. Corp. and Phillips Petroleum Co. are contributing to the drilling of the prospector.

Standard-Fryer Drilling Co. and associates are to start operation by June 1 at their No. 1 T. P. Allen, which is to be 1,931.5 from south and 660 from west lines of section 76, block 20, Lavaca Navigation District survey.

It is slated to dig to at least 7,-900 feet to test the Strawn lime of the Pennsylvanian, unless it developes commercial production at a lesser depth.

This exploration is about 18 miles southwest of Snyder and about 2 miles south and slightly east of the McBride No. 1 Conrad.

That makes it a little more than two miles north of Standard of Texas No. 1 Dunn, Canyon lime discovery in Northwest Mitchell County, which was completed during 1949.

The Standard-Fryer and associates is on a spread of acreage worked up by W. H. Brimm of Midland. He turned the deal to Gene Goff of Midland.

Goff then made a contract with Standard-Fryer to drill the wildcat. He retained an interest in the well and the acreage on which it is located.

DUALLY COMPLETED

Standard of Texas has dually completed its No. 2-2 A. C. Martin from two zones in the Strawn lime on the east side of the North Snyder-Strawn pool in Central Scurry County.

This is the first dually completed well in Scurry County.

From Strawn zone C the No. 2-2 flowed naturally through a ½-inch choke for 768 barrels of 42.6 gravity oil and no water in 24 hours. This production is coming from open hole between 7,482 feet and total depth of 7,500 feet.

The flow is through tubing.

Strawn zone B is producing from perforations in the casing at 7,353-7,461 feet. From this pay the No. 2-2 calculated a natural daily potential flowing through a ½-inch choke of 514.74 barrels of 39 gravity oil and no water. The B zone flow is through the space between the casing and the tubing.

Standard of Texas No. 2-2 Martin is 467 feet from west and 1,-980 feet from south lines of section 386, block 97, H&TC survey, and is five miles northeast of Snyder.

Bids Considered On Navarro Hospital

CORSICANA, May 25. (AP) — The county commissioners court is considering bids for construction of the Navarro County Memorial Hospital.

Bids opened yesterday indicated the cost would be about $1,200,000, leaving about $400,000 for a new nurses' homes, equipment, roads and architect fees.

West Texas Chamber Memberships Sought In Snyder Region

H. E. Nix, assistant manager of the West Texas Chamber of Commerce, will arrive here from Abilene at 9 o'clock Monday morning and will remain for several days. His purpose will be to sign up new members from this area.

William Schiebel, manager of the Snyder of Commerce, said today that this locality always has had an extraordinary enrollment in the regional organization.

Typical projects of the group include water, industrial, and freight surveys, as well as tourist promotion.

Founding of Fluvanna Is Recalled by Visitor Here

A few decades ago, the Rev. James F. Tate, now of Redlands, Calif., knew practically everything there was to know about Scurry County.

But now, visiting here for the first time in 20 years, Snyder looks entirely different to him.

Arriving by train Tuesday from California, the 80-year-old Presbyterian minister viewed Snyder as a town of many changes since he left in 1930, "and it was difficult then," he says, "from the town of 1,200 population to which I moved in January, 1904, when the only pavement was a few strips of sidewalk."

FRAME CHURCHES

Pastoring the First Presbyterian Church here for six years and three months, Mr. Tate can well remember that the city's four churches all met in wooden frame buildings.

"The Methodists, Baptists, Presbyterians, and the Church of Christ had congregations here then but they were relatively small," he remembers.

"I preached in Snyder half-time then," he says, "supplying the pulpit for the Fluvanna Presbyterians two Sundays a month. The town wasn't known as Fluvanna then, however, but was called Light and was located about a mile east of its present townsite."

In 1910, Mr. Tate resigned from the Snyder church to serve full-time at Fluvanna.

"About a year before I left Snyder, the Roscoe, Snyder & Pacific Railroad built a line through Light, extending the road a mile farther west, where they built a depot and named it Fluvanna in honor of the company president's home counyt in Virginia," the minister said.

"Then Fluvanna began to grow and Light got smaller until most of the residents had moved to the new town."

20 YEARS SERVICE

For the next 20 years the minister served the Presbyterian people of Fluvanna with the exception of a few months illness. During his last year there, he preached only occassionally, a heart ailment hindering his active ministry.

"The church met in a box house, which was used for all public gatherings, when I first began to serve the people there," he said. "But after the coming of the railroads, building materials were more easily obtained, and better houses and other buildings were erected."

During the last few years of his ministry in Fluvanna, Mr. Tate also served as a correspondent for the Snyder News, then edited by J. C. Smyth. "When I left for California, the editor gave me a five-dollar gold piece and a life-time subscription," the minister said, "and I've been reading the paper ever since."

Mr. Tate moved with his wife to Mentone, Calif., in 1930 partly because of his health and partly because their son lived there. The son, Henry L. Tate, is an employee of the city, which is adjacent to Redlands.

The minister's wife died there in November, 1941.

Born in Burleson County Dec. 23, 1869, Mr. Tate was reared in Shackelford County He came here from Baird.

Mr. Tate plans to preach for the Presbyterian congregation here here Sunday morning and at Fluvanna June 4, by invitation of the churches. He then plans to go to Dallas, where he will visit a sister, then begin his trip back to California, making visits in Cisco, Abilene, and El Paso. "On my way back, I intend to visit the Carlsbad Caverns, too," he said.

NAMED TO FEDERAL POSTS BY TRUMAN—Former Senator James M. Mead, (top left), New York Democrat, was named by President Truman as chairman of the Federal Trade Commission. He also named Maj. Gen. Philip B. Fleming (top right) as Undersecretary of Commerce for Transportation. Two other appointments by the President were those of Harry A. McDonald (lower left) as chairman of the Securities and Exchange Commission and Mon C. Wallgren (lower right), former governor of Washington, an old friend, as chairman of the Federal Power Commission. (AP Wirephoto).

Scientist's Dander Up -- He Is Ready to Cross Man, Apes

CHARLOTTESVILLE, Va., May (AP) — The artificial cross-breeding of apes with humans would raise a batch of moral and ethical questions, says the University of Virginia's Dr. Sydney William Britton.

And, he added, he's just the man who would like to try it — and he's ready to go just about anywhere any time to launch such a project, "from the standpoint of cold scientific curiosity."

The physiologist made his statement in answer to criticism over a recent suggestion he made at a Washington meeting that such cross-breeding be used to give the ape a boost up the evolutionary ladder.

"I tried to be funny," said Britton of his comment at the meeting of the National Academy of Sciences, at which he spoke mainly on the probable effect that gravity played in the development of man's brain.

"All I did was quote other physiologists on the subject and remark that creation of a new type of beast might again lead to traffic in slavery," he declared. And he maintained that the breeding poses no scientific difficulty and will be tried eventually — if it hasn't already.

"After all," he observed, "it's time to stop fooling around with fruit flies and start on the apes."

300 Attend A Luncheon For Ft. Worth Group

"We have won the battle in Congress to cut out oil depletion allowances on income taxes," Russell Brown, of Washington, chief counsellor of the Independant Petroleum Association, told approximately 300 persons at a joint luncheon of five Snyder service organizations at noon yesterday.

"This question has been settled for now, but we, as oilmen and royalty owners can expect it to rise again next year," the IPA executive said. He explained to the group the origin of the depletion allowance and outlined the administration's attack on it.

The luncheon was given in honor of the 33 Fort Worth businessmen who are making a good will tour of West Texas under the sponsorship of the Fort Worth Chamber of Commerce. Brown and two associates, C. F. Buckner, executive manager of the Texas IPA and Ben Monning, Amarillo attorney, were guests of honor.

The luncheon, which was given in the newly rebuilt Cluntry Club, was a joint meeting of the Kiwanis, Rotary and Lions Clubs, the Business and Professional Women and the Junior Chamber of Commerce.

F. G. Sears, mayor, gave the welcoming address, followed by R. A. Schooling, president of the Chamber of Commerce, introducing the presidents of each sponsoring organization and Joe Clark, vice-president of the Fort Worth National Bank, who in turn introduced the members of the tour.

"Even though I have been in Snyder recently, it still amazed me this morning when we passed through," Clark said. "And the other members of the tour that haven't been in Snyder since before the oil discoveries. . . they were really startled," the banker concluded.

W. W. Rice, representative of the Fort Worth stock yards, said, "Snyder has accepted the boom with ease and above all the citizens haven't forgotten that the earth is for other uses besides oil."

"Your Scurry County agricultural program is one of the best and it should be kept that way—look to your agriculture students and their leaders; they are the backbone of the community, regardless of oil," the cattle buyer pointed out.

The meeting was then turned over to C. T. McLaughlin, head of the Diamond M Industries, who introduced to the group three representatives of the Independent Producers Association. The three members of the producers association were scheduled to speak at an Amarillo banquet last night and were flown here in a private plane for the Snyder luncheon.

KILLED BY WEIGHT

LEVELLAND, May 25. (AP) — Lee Roy Nichols, 38, Levelland, was killed yesterday when he stepped too close to an oil pump and was struck by a 300-pound rotating balance weight. The accident occurred der.

HELD BY FBI—Federal Bureau of Investigation agents identified this as a photo of Harry Gold, 39, a Philadelphia research chemist of Russian extraction who is charged with espionage. Gold is held on $100,000 bail charged with receiving atomic bomb secrets from Dr. Klaus Fuchs and turning them over to Russia. Dr. Fuchs is the former British atomic scientist serving 14 years for passing atomic secrets to the Russians. (AP Wirephoto.)

Official Washington Cautious In Appraisal Of Lie's Peace Trip

By JOHN M. HIGHTOWER
AP STAFF

WASHINGTON, May 25. —American foreign policy officials from President Truman down today evidenced a cautious and skeptical attitude toward Trygve Lie's belief that negotiations to end the cold war are possible.

Mr. Truman was asked at his news conference what he thought about the UN secretary general's efforts to arrange negotiations among the United States, Britain, France, Russia and possibly other leading United Nations members.

CAREFUL

The chief executive answered carefully that he knows nothing about Lie's efforts and will make no statement on them until he has talked with the secretary of state.

Lie returned to New York today from Europe where he conferred with Premier Stalin and with British and French government officials. He will come to Washington in a few days to see the President and Secretary of State Acheson.

Acheson meanwhile is returning to this country from London where he wound up last week a series of diplomatic conferences aimed at strengthening the western coalition against Soviet communism.

Lie's expressed hopefulness has not stirred any sign of optimism at the State Department or in Congress.

HOPES BUT DOUBTS

Rep. Eaton (R-NJ), top Republican on the House Foreign Affairs Committee, said he hopes Lie is correct but nothing has shown any reason to believe Russian promises."

State Department officials were deeply skeptical of Lie's estimate that successful negotiations with the Russians are possible.

Speaking privately, they said they see no reason to believe that the Soviets are any more ready now than they have been for several years to make the kind of adjustment in their policy which western authorities deem necessary to a peaceful situation in the world.

One Hook Lands Fourteen Sharks

BRIELLE, N. J., May 25. (AP) —Here's the biggest fish story of the season 14 sharks with one hook.

Siemund Scharf of New Brunswick hauled in a six-footer off Brielle. Aboard the boat it gave birth to 13 more, each about a foot long.

Nationalists Again Repulse Wanshan Drive

By SPENCER MOOSA
(AP) Staff

TAIPEI, May 25. — The Nationalists today reported they repulsed another Chinese Communist attempt to snatch the Wanshan Landrone Islands.

The defense ministry said 3,000 Red invaders were killed and 70 taken captive, including the skipper of a warship.

It added that Nationalist warships sank one 400-ton landing craft, several gunboats and more than 20 motor driven junks.

The Ladrones are off the South east China coast between Hong Kong and Macao. They are a naval base, from which the Nationalists blockade the Pearl River estuary main water route to Canton.

It was the second time within a week the Nationalists thwarted a Red onslaught on the Ladrones.

Hong Kong, only 40 miles away, and Macao heard the gunfire for four hours. Macao dispatches said the remnants of the Red invasion fleet of small craft fled. One report said the Reds had 200 boats.

Macao said the Reds failed to reach Lapsapmei, on which the Nationalists centered their strength, several buildings.

Hermleigh School Board Considers Three Applicants

The Hermleigh School Board last night selected three possible candidates from 10 applications for the position of school superintendent, recently resigned by R. K. Williams.

Williams, whose resignation will be effective June 30, said, "All 10 of the applicants are good superintendents, and any one of them would fit in excellently here."

The board, however, chose three to consider for the job he said. Their present work will be looked into by the board prior to making a final choice, he explained. All are holding similar positions now.

Williams offered his resignation May 11, accepting the superintendency of a newly organized school district in Bexar County. He came to Hermleigh about two years ago.

For about three years before coming to Scurry County, Williams worked with the Veterans Vocational School program in South Texas. Prior to the war, he supervised school districts in Bandera and Redina Counties.

"The board here will probably make their decision next Wednesday," Williams said.

Judge Rules Man's Pocket Inviolable

MIAMI BEACH, Fla., May 25. (AP) — City Judge Daniel Galen ruled, in effect, that a man's pocket is his castle.

He dismissed charges of possessing gambling equipment yesterday against Harry Simon, 36, after detective Pat Perdue testified he asked Simon to take certain paper out of his pocket before he arrested him.

The papers included two betsheets and two scratchsheets, Perdue said.

Simon's action is giving up the papers smacked of being involuntary, the judge suggested, because Perdue was "acting in a position of authority."

School Enrollment In County Nearly Doubles In Year

Scurry County shows an increase of 1,909 pupils over last year, according to a census report being filed this week with the State Department of Education.

Forrest Beavers, county superintendent, said the county now has 4,192 students, compared with 2,283 when a similar report was made last year. The total for 1950 is almost twice what it was last year.

Beavers said most of the increase was among 6-year-olds and elementary school age children.

Supplementary reports of scholastics missed by the census takers usually increases the total somewhat.

During the taking of the report it was revealed that the Snyder school district has had the greatest influx of students.

The Scurry County school district has scholastics representing 31 states and nearly every county in the state, Beavers stated.

The breakdown of the students is: Hermleigh 545; Ira, 281; Fluvanna, 157; and Snyder, 3,136.

Extension of Draft, Passed By House, To Senate Today

By BARNEY LIVINGSTONE
(Associated Press Staff)

WASHINGTON, May 25. — The nation's draft machinery became the Senate's problem today, following overwhelming house approval of a two-year standby selective service law.

The measure which the House passed late yesterday by a 216-11 vote would do little but keep the draft in readiness, so that the nation's youth would be registered and available if needed.

LITTLE RESISTANCE

With an eye to the tense international situation, House members put up little resistance to the modified draft extension. At the same time, they placed the National Security Resources Board (NSRB) on notice that they would like to see a total war mobilization plan as a companion to peacetime military registration.

In the House debate, Rep. Vinson (D-Ga.) voiced the hope that an M-day plan for labor, industry and manpower would be ready by January.

Vinson, chairman of the influential House Armed Services Committee, directed his hint at W. Stuart Symington, newly named chairman of the NSRB and former secretary for air.

The Georgian was applauded when he suggested that a standby M-day bill be ready for the next Congress.

PROVISIONS

The present draft law expires June 24. The bill passed yesterday would continue the registration and classification of 18-year-olds until 1952. But actual inductions would be prohibited until congress declared the existence of a national emergency.

The so-called "dreftless draft law" was entitled the Manpower Registration Act of 1950 in keeping with elimination of compulsory induction requirements. Technically, it is an extension of the 1948 selective service act.

Repeated references to Russian military power studded debate on the bill. Extension of the draft law was urged to "buy time" in case of war.

Sober warnings of the danger of conflict came from Republicans as well as administration forces.

Study U. S.-Mexico Fishing Controversy

WASHINGTON, May 25. (AP)—An official of the State Department says that studies are now underway to "settle once and for all" the U. S.-Mexico controversy over fishing off Mexico's coast.

U. S. Consul Elvin Siebert of Tampico, Mex., arrived here Tuesday to join in the discussion.

June Dairy Month

AUSTIN, May 25. (AP) — June will be "Dairy Month in Texas" by official designation of Gov. Allan Shivers.

Trace of Rain In Frontal Passage

A cool front moved into the Snyder area today, bringing a trace of rain and offering some relief from recent high temperatures.

The front moved down through the Mid-West, covering North Texas and the Panhandle with clouds, but until noon, the cloudiness appeared to end a few miles south of here.

The brief hot spell over the Midwest ended today as cool air from the Rockies moved into the area. Warm weather however, was expected to continue over most of the eastern and southern sections of the country.

Readings in the 90's were reported over many parts of the central states yesterday.

But it was cool today over the Great Plains, the Upper Mississippi Valley and the northern and Central Rockies. Temperatures dropped to near or slightly below freezing in parts of Wyoming. Some light snow also fell in Wyoming.

There were several wet spots in the cool belt. There were showers and thundershowers from Michigan and Wisconsin southwestward to Kansas and Oklahoma. Rain fell in Western Nebraska and South Dakota. Some thundershowers were reported in Ohio and along the Atlantic Coast from North Carolina northward. Skies generally were clear in other parts of the country.

A tornado yesterday struck the downtown area of Quinlan, Okla., a small community 120 miles west of Oklahoma City, and flattened

Aid To Britain Can Be Cut By $129 Million This Year

WASHINGTON, May 25. (AP) — ECA Chief Paul Hoffman disclosed today he has saved $277 million of this year's European recovery fund and that a $129 million cut may be made in aid to Britain.

Hoffman gave this report to the Senate Appropriations Committee in a two-and-a-half-hour secret session.

While Hoffman was testifying to the committee, the Senate was in the last stages of debate on a $3,-120,550,000 foreign aid program for the new fiscal year, beginning July 1.

Hoffman told the Appropriations Committee he would need less in new money for the coming year because ECA had originally estimated this year's savings at $149,-100,000 but it now appeared the savings would total $277 million.

Hoffman also said an "up-to-date review" of the program for Great Britain "indicates that due to the greater than expected improvement in its (Britain's) position since devaluation, this allocation can be reduced by $129 million."

Britain originally had been slated to receive a total of $687 million in the coming year's ECA program.

The bill before the Senate only authorizes another year of aid. Actual funds must be provided in separate legislation handled through the appropriations committee.

BLAST SCENE—Shown is a general view of the scene where four munition-laden barges exploded at the South Amboy, N. J., docks, killing several persons and injuring nearly 300. Fire is shown still blazing on the barges and dock. Officials said damage to homes and stores alone would run to more than $1,000,000. (AP Wirephoto).

Bergman and Rossellini Are Married by Proxy in Mexico

ROME, May 25. (AP) — Roberto Rossellini and Ingrid Bergman, whose widely publicized romance was climaxed last February by the birth of a son, were married by proxy yesterday in Juarez, Mexico.

The nuptials in absentia broke through legal delays that had blocked the couple's path in the United States, Sweden and Italy since February, when Miss Bergman quit her film career to bear the Italian director's son.

The ceremony was performed at 12 noon (EST) by Judge Raul Orozco in Juarez, just across the Rio Grande from El Paso. The judge said Juarez attorney Javier Alvarez signed the register for Rossellini and Arturo Gomez Trevino, another Juarez lawyer, signed for Miss Bergman.

Two witnesses were present — Marcello Girosi, a New York attorney for Rossellini, and William A. Cocke, El Paso attorney.

Rossllini announced the marriage in Rome through a spokesman and declared "This is not bigamy, Miss Bergman is now legally Mrs. Rossellini."

The much-heralded romance of the until-then U. S. movie queen and the Italian director blossomed while Rossellini and Miss Bergman were filming the movie "Stromboli" on a volcanic isle in the Mediterranean. After she finished her role in that picture, Ingrid announced she was through with films.

Rossellini said the marriage would be registered officially in Rome. He said it would be recognized here and his attorneys had advised him it also would be recognized in Miss Bergman's native Sweden.

DR. LINDSTROM

In the opinion of one person at least the marriage has no legal status. He is Dr. Peter Lindstrom, Los Angeles brain surgeon, from whom Miss Bergman obtained a Mexican divorce on Feb. 10 — a week after the birth of her baby.

In Hollywood a spokesman for Lindstrom said the proxy marriage will make no difference in the physician's plans to divorce Miss Bergman in the California courts.

Lindstrom's lawyer, Isaac Pacht, said "The marriage has the same status as the Mexican divorce — none whatever. How can people be married by proxy in Mexico when they are prevented by law from being married elsewhere?"

Lindstrom has never recognized the validity of Miss Bergman's Mexican divorce.

A high Italian jurist expressed the opinion today that the Mexican proxy marriage will be valid in Italy, unless challenged by Sweden.

The source, an Italian Supreme Court judge who asked not to be quoted by name, said if Swedish authorities contest the validity of the ceremony, on the ground the Swedish star is not free to marry, then "our authorities would have to look into it."

Otherwise, he said, the marriage will become valid upon its registration here in the Bureau of Vital Statistics.

WAR AND NEW LAW

The judge said proxy marriages were not recognized in Italy until 1942, when a new law was enacted which took care of troops abroad requesting such marriages.

Legal sources here said it was highly improbable that Sweden, acting on her own initiative, would move to contest Miss Bergman's proxy marriage. Such a challenge would only arise, they said, if some interested party requested action by Sweden.

In Chihuahua, Mexico, U. S. Consul Henry T. Unverzagt said as far as that state is concerned the marriage is prefectly legal.

Unverzagt said he did not know how such proxy marriage might be viewed by other jurisdictions "but they do it here all the time."

Juarez, where the marriage took place, is located in Chihuahua State.

Meanwhile, friends of the couple said they will remain in Rome until Rossellini finishes work on his new film based on the life of St. Francis of Assisi. The picture, which is being filmed in the hills north of Rome, is nearing completion.

After that he and Ingrid expect to make a honeymoon trip to Paris and London.

SHIES FROM PRESS

Rossellini has shied from the press ever since Mrs. Bergman's baby — Renato Robert Giuseppe Rossellini—was born Feb. 2. Miss Bergman also acquired an aversion for publicity during her pregnancy.

Rossellini cleared the way for his marriage last January when a Turin court recognized the validity of an Austrian annulment of his earlier marriage to Marcella de Marchis.

Miss Bergman's Mexican divorce could not be recognized in Italy as a valid basis for her remarriage until her native Sweden certified that she was free. To obtain such Swedish recognition, Rossellini's spokesman said, would have caused longer delays but, he added, he understood Sweden would recognize the Mexican marriage, once it was an accomplished fact.

In Juarez, Judge Orozco said a copy of the marriage certificate was sent to Chihuahua City, Mexico, for confirmation of the judge's signature by the secretary of state for Chihuahua. When the signature is authenticated the copy will be sent to the Italian embassy in Mexico for forwarding to Rome.

Hospital Notes

Admitted to Snyder Hospital Clinic yesterday were:

Mrs. Norman E. Denton, 1106 Avenue H.

Mrs. Orus P. Hall, 101 Twenty-sixth Street.

John C. Birdsall, Pal-O-Mar Courts.

Aubrey N. Edmondson, Dermott.

Mrs. Bobby L. Williams, 708 Twenty-sixth Street.

Discharged were:

William B. Muse, Marshall, Tex.

Mrs. Bill Breed.

JAIL IS JAMMED

Thirty-nine inmates crowded the city jail last night, according to Chester Barrington, chief of police. This is a record number of prisoners for any Wednesday night.

Former Head of OSS To Testify In Amerasia Case

By MARVIN L. ARROWSHITH
AP STAFF

WASHINGTON, May 25. —Senators investigating the mysterious Amerasia case of 1945 awaited a confidential report today from William J. (Wild Bill) Donovan. He headed the super-secret wartime toffice of Strategic Services (OSS).

Sen. McCarthy (R-Wis) made ready, meanwhile, to make public what he described as important documentary information dealing with his "communist" charges against Owen Lattimore,6 writer and specialist on the Far East.

SPEAKS TONIGHT

McCarthy promised to provide the data when he speaks tonight to a convention of Catholic editors in Rochester, N. Y.

Edward P. Morgan, chief counsel for a Senate foreign relations subcommittee conducting the Amerasia inquiry, disclosed that members of the group's staff — made up of former FBI agents — questioned Donovan about the case in New York yesterday.

Also questioned there, Morgan told reporters, was Archbold van Buren, who helped handle the Amerasia case for the OSS.

Morgan said material obtained from Donovan and Van Beuren would be brought from New York today for study by the committee members.

The Amerasia case cropped up anew last February when McCarthy accused Service of Pro-Communist activities. Service hasdenied the charge.

REVIVE CASE

The upshot was, however, that the Senate committee looking into McCarthy charges of communism in the government decided to review the Amerasia case.

Morgan said the committee sent investigators to talk to Donovan and Van Beuren "because we want to know anything and everything which will help clear up the mystery which surrounds this case."

Methodists Show 4 Per Cent Gain

BIG SPRING, May 25. (AP)—Reports made to the 41st annual Northwest Texas Methodist Conference in session here show a membership gain of 4 per cent during the past year.

Dr. J. O. Haymes, Lubbock district superintendent, said last night that the conference now has a membership of 94,262, an increase of 3,426 for the year.

He said donations increased nearly 20 per cent. Gifts for all purposes increased $750,000 for a total of $4,129,000.

Total building projects during the past year included $1,141,005 spent on 17 new churches and nine new parsonages.

The conference body approved the joining of the theological schools at Southern Methodist University and Southwestern University. The proposal also must be approved by other conferences.

Amarillo Man Heads Panhandle Oil Group

AMARILLO, May 25. (AP) — A. D. Weatherly of Amarillo was named president of the Panhandle Producers and Royalty Owners Assn. at the annual meeting here.

Other officers elected late yesterday included Jack Oats of Stinnett, ex officio vice-president; Gene Green of Pampa, vice president; F. V. Wallace, of Amarillo, secretary, and M. T. Johnson of Amarillo, treasurer.

Last night J. Ed Warren of Midland, president of the Independent Petroleum Assn. of America, warned that the industry was faced with a threat of "government management."

"It is now apparent that in certain parts of Congress and the administration that a strong trend toward governmental management is being developed for the petroleum industry," he said.

Warren said that "governmental management of industry means political management and will be detrimental to the public's interests."

The highest suspension bridge in the world spans the canyon of the Arkansas River over the Royal Gorge in Colorado.

Dionne Quintuplets Will Be 16 Sunday

CALLANDER, Ont., May 25. (AP) —The Dionne Quintuplets will turn 16 Sunday and to the five girls it means something extra special: Their father, Oliva Dionne, has promised to teach them to drive.

The birthday party featuring one cake with 16 candles, will be restricted to members of the im-

California Tries New Grasses

DAVIS, Calif., (AP) — More than 500 kinds of range grasses have been imported to California during the past five years, reports the University's College of Agriculture. The came from various ares of foreing countries throughout the world.

In adaptation trials, the new grasses are planted in various counties to see where they will do well and produce better range feed.

the United States as well as from

YOU... and Your Home

By JAY TROST

HOMEMAKER'S GRACE NOTES

Whether your home is small or spacious, elaborate or casual, the one quality it must have is livability. And this is easier to achieve than you think. All you need is a determination to combine comfort and convenience effectively, and the time and patience for some intelligent planning.

Small secrets are the homemaker's grace notes . . . like a nest of tables tucked in an unsuspected corner, waiting to be pulled to hand's reach for a tea cup, snack plate or beverage glass. The footstool adroitly placed within reach of the chair that's an inch too high. Comfortable furniture arranged around a focal point in your room for easy conversation. Pictures hung at eye level; the coffee table, like in the room sketched above . . . big enough for a "picnic in the parlor" when the game on the radio is too good to leave, or the family's favorite television show is on.

Never underestimate the importance of TABLES. End tables, console tables, game tables. For small dining areas there's nothing quite like a drop leaf or gate leg for space saving.

These are the touches that make a house a home . . . the hours spent there long remembered.

Is your home in step with the times? Why don't you come in and talk to us about it? We're looking forward to seeing you.

Town and Country HOME FURNISHINGS

2403-25th St. Phone 120

FINEST ENAMELING RESULTS WITH THIS ONE COAT* FINISH!

Lowe Brothers ONE COAT PLAX

The Universal Finish

- Pleasing gloss — and tough!
- Withstands wear, weather and abuse!
- Resists many stains and acids!
- Retains its beauty, even after many washings!
- Hides most surfaces with just one coat!

$2.10 Quart

Burton-Lingo Co.
1510 25th St.
Snyder, Texas

Modernize Your Business!

With Invincible Medernaire Steel Office Furniture

INVINCIBLE "MODERNAIRE" STEEL DESKS

CHECK THESE OUTSTANDING FEATURES:

- New 30" width on General Office Models Means Big Savings in floor Space.
- Rust-Proof Sturdy Screw-Jack Type Glides. Adjusts Desk Height from 29" to 30¾".
- Spacious Drawers With Adjustable Dividers, Compartments And Convenient Trays.

SEE THEM Now At

Times Printing Company

Office Supplies — Office Fixtures

1907 - 25th St. Box 497

SNYDER

PROUD GIFTS for the PROUD GRADUATE

America's First Choice! SHEAFFER'S

SHEAFFER'S SENTINEL DELUXE TUCKAWAY THREESOME
Choice of brown, blue or black. Pen, $15.00; Pencil, $5.00; Stratowriter, $10.00. Complete Threesome in gift case, $30.00; no fed. tax.

SHEAFFER'S STATESMAN ENSEMBLE
In brown, blue or black. Pen, $10.00; Pencil, $4.00. Ensemble complete and handsomely gift-boxed, $14.00; no fed. tax.

SHEAFFER'S "TRIUMPH" DESK SET
Gift of delight and distinction! Wide variety of styles and bases priced from $10.00 to $108.00. Model shown in Jet Crystal with famous "White Dot" Pen, $17.50.

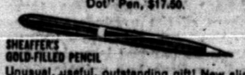

SHEAFFER'S GOLD-FILLED PENCIL
Unusual, useful, outstanding gift! New slim model, 14K gold-filled sharply-chased. Precision made, mechanically perfect. Truly a gift of fine jewelry. Gift-boxed, $7.50; plus fed. tax.

Snyder Drugs
West Side of Square
Phone 173

Amazing MONEY-SAVING OFFERS at DEALER'S NAME during PHILCO Refrigerator Week

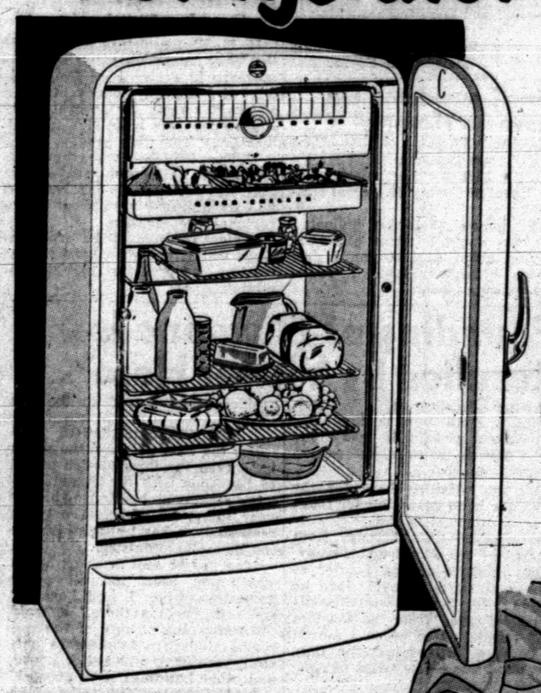

Come in — see the greatest refrigerator values in town during this ONE WEEK refrigerator sale. Free gifts . . . extra value offers . . . money-saving specials! Don't miss them!

52pc. DINNER SET Included No Extra Charge

A rare opportunity to own a beautiful 52-piece Azur-ite Dinner Set for not a penny extra! Yours with any new 1950 Philco Refrigerator from Model 704 up. Hurry . . . ONE WEEK ONLY!

BIG VALUE! 9.2 cu. ft. PHILCO REFRIGERATOR

Best buy we've ever offered in a big, deluxe refrigerator with true zero zone freezer locker.

PHILCO 903 $249.50 Dinner Set Included No Extra Charge

FREE WATER CHILLER Just for coming in during this great money-saving sale!

OTHER PHILCO MODELS $195.00 AND UP

EASY TERMS

Roe Home and Auto Supply

3 Blks. N. of Square Snyder, Texas

Campbell Defeats Defending Champ In British Meet

ST. ANDREWS, Scotland, May 25. (AP) — Big Bill Campbell of Huntington, W. Va., defeated defending champion Sam McCready of Ireland on the 19th hole today to lead a field of six Americans into the round of 16 in the British Amateur Golf championship.

The long-driving state legislator, who yesterday eliminated former champion Willie Turnesa, sank a 12-foot putt for a birdie three on the first extra hole to subdue the laughing Irishman after a tense duel.

McCready, with a chance to win the match on the 18th hole, flubbed a five-foot putt to carry the match into overtime, and Campbell lost no time in grasping the opportunity. Both men shot brilliant golf, McCready doing the regulation 18 in 72 strokes to the American's par 73.

Frank Stranahan of Toledo, Dick Chapman of Pinehurst, N. C., Jim McHale of Philadelphia, Bill Goodloe of Valdosta, Ga., and Ed Gravely of Rock Mount, N. C., joined Campbell in the sixth round, which also was to be played today.

Stranahan defeated Hans Thorstenson of Sweden, 6 and 4; McHale downed Tom Hiley of Britain, 5 and 4; Goodloe defeated Dr. Frank Deighton of Britain, 4 and 3; Chapman defeated H. G. Bentley of Britain, 6 and 5, and Gravely eliminated M. G. Thornton of Colombo, Ceylon, 5 and 3.

Standings

Last Night's Results

Big Spring 3, San Angelo 1, (11 innings).
Vernon 9, Ballinger 3
Roswell 6, Midland 3
Odessa 13, Sweetwater 2

AMERICAN LEAGUE

Chicago 10, Philadelphia 7
Cleveland 5, Washington 4
Boston 7, St. Louis 5
New York at Detroit, postponed, rain.

NATIONAL LEAGUE

St. Louis 2, New York 0
Philadelphia 6, Pittsburgh 3
Boston 4, Cincinnati 1

TEXAS LEAGUE

Fort Worth 1, Tulsa 0
Oklahoma City 7, Dallas 2
Houston 4, Beaumont 3
San Antonio 13, Shreveport 1

WEST TEXAS-NEW MEXICO

Borger 20, Amarillo 8
Pampa 9, Lubbock 1
Lamesa 8, Abilene 5
Clovis 11, Albuquerque 5

RIO GRANDE VALLEY

Harlingen 7, Del Rio 3
Corpus Christi 13, Laredo 7
Brownsville 6, McAllen 4

LONGHORN LEAGUE

TEAM	W	L	Pct	GB
Odessa	30	11	.732	
Roswell	24	15	.615	5
Big Spring	21	16	.568	7
Midland	20	20	.500	9½
San Angelo	19	22	.463	11
Sweetwater	16	26	.381	14½
Ballinger	12	30	.286	18½

AMERICAN LEAGUE

TEAM	W	L	Pct.
New York	21	8	.724
Detroit	17	10	.630
Boston	21	15	.583
Washington	17	13	.567
Cleveland	16	14	.533
Philadelphia	10	21	.33
St. Louis	8	17	.320
Chicago	8	20	.286

NATIONAL LEAGUE

TEAM	W	L	Pct.
Brooklyn	19	11	.633
Philadelphia	18	12	.600
St. Louis	16	13	.552
Boston	16	14	.533
Pittsburgh	16	16	.500
Chicago	13	14	.481
New York	10	15	.400
Cincinnati	8	21	.276

TEXAS LEAGUE

TEAM	W	L	Pct.
Fort Worth	31	21	.72[illegible]
Tulsa	21	15	.583
Oklahoma City	23	17	.575
San Antonio	21	19	.525
Beaumont	19	23	.452
Dallas	18	24	.429
Shreveport	17	24	.415
Houston	12	28	.300

WEST TEXAS NEW MEXICO

TEAM	W	L	Pct	GB
Lubbock	20	12	.625	
Lamesa	20	15	.571	1½
Albuquerque	17	14	.548	2½
Borger	17	14	.548	2½
Clovis	18	15	.545	2½
Amarillo	14	18	.438	6
Abilene	11	20	.355	8½
Pampa	11	20	.355	8½

RIO GRANDE VALLEY LEAGUE

TEAM	W	L	Pct	GB
Corpus Christi	26	12	.694	
Harlingen	27	14	.659	½
Laredo	22	19	.537	5½
Del Rio	21	20	.512	6½
Brownsville	21	21	.500	7
McAllen	14	24	.368	12

LONGHORN LEAGUE

Tonight's Schedule

San Angelo at Roswell
Midland at Odessa
Vernon at Ballinger
Big Spring at Sweetwater

NATIONAL

St. Louis at New York—Pollet (3) vs. Koslo (3-4).
Chicago at Brooklyn—Voiselle (0-2) vs Banta (2-1).
Pittsburgh at Philadelphia—Chesnes (3-2) or Chambers (5-2) vs Miller (2-0) or Donnelly (0-2).
(Only games scheduled).

AMERICAN

Philadelphia at Chicago—Shantz (3-2) vs Wight (2-4)
Boston at St. Louis—Stobbs (2-1) or Kinder (3-4) vs Garver (2-3).
New York at Detroit—Byrne (3-1) vs Houtteman (5-2).
Washington at Cleveland—Weik (1-2) vs Lemon (4-2).

FAN DANCE—Fellow fans find amusement in the plight of this unidentified spectator who spilled onto the playing field in a vain attempt to catch Brooklyn Dodger right fielder Carl Furillo's foul behind third base in the Dodgers-Chicago Cubs game at Ebbets Field, Brooklyn. Adding to the sprawling fan's discomfort, the man standing at the rail holds the troublesome ball. (AP Wirephoto).

Tri-Service Has Perfect Record For First Half

Tri-Service leads the field at the end of the first half of the Scurry County Softball League with five wins and no losses. The Legion trails in second place with three wins and one loss.

Legion's sole defeat was by Tri-Service, 11-4. Third place V. F. W. was barely beaten by the Legion 11-10 for their only loss.

The three leaders increased their win average this week with Tri-Service beating the Office Supply 18-4, Legion edging Ira 3-1, and V. F. W. defeating Paso-Tex 19-11.

The standings, with some postponed games yet to play, for the first half follow:

	W	L	Pct.
Tri-Service	5	0	1.000
Legion	3	1	.750
V. F. W.	1	1	.500
Paso-Tex	2	2	.500
Ira	1	3	.333
Vincent	0	3	.000
Office Supply	0	2	.000

Tiger Baseball Lettermen Named

Ten baseball lettermen were announced for the Snyder Tigers by Coach J. M. "Speedy" Moffett this week.

Only four are seniors, James Bowers, Robert Minton, Mickey Sterling, and Crystal Sellars. The others, who will be back next spring are Max Coffee, Ray Weber, Ronnie Weber, Arlen Stokes, Bobby Shipley, and Jay Fish.

The Tigers finished the season with four conference wins and two losses. Both defeats came at the hands of Rotan, the conference champs.

Pampa Wins Four Hit Contest 9-1 in WT-NM

By The Associated Press

George Payte won a West Texas-New Mexico League game last night by twirling four hit ball.

Eddie Carnett won one in the same circuit by pitching 18-hit ball.

Payte's four-hitter was a big factor in Pampa's 9-1 win over Lubbock.

Carnett won his 20-8 game over Amarillo largely on the fact his Borger mates banged out 24 hits, including five home runs.

Jack Gutierrez came up with a six-hitter as Lamesa beat Abilene, 8-5, while Clovis used a five-run rally in the top of the ninth to down Albuquerque, 11-6.

Sports Winning Streak Broken At Six Contests

By The Associated Press

San Antonio stopped Shreveport short of seven and Houston helped itself stop short of this number.

The Missions clipped Shreveport, 13-1, last night to snap the Sports' six game winning streak.

Houston humbled Beaumont, 4-3, to stop its six game losing streak.

In other games, Oklahoma City came from behind to beat Dallas, 7-2, and Fort Worth shaded Tulsa, 1-0.

Tonight the same teams meet again — at Dallas, Fort Worth, San Antonio, and Houston.

San Antonio pounded out 14 hits, good for 31 bases, in the one-sided victory and the assault included home runs by Joe Frazier, Joe Lutz, Rocco Ippolitio and Charley Grant.

For Eddie Albrecht, it marked his third straight pitching triumph.

John Rutherford, Fort Worth's rookie righthander, won his fifth in a row in besting Rudy Minarcin. He allowed six hits, Minarcin only four in a game that was reeled off in one hour and 38 minutes.

Oklahoma City spotted Dallas a one run lead, broke loose for three runs in the sixth, then iced the game with two in the sixth and two more in the ninth.

Houston gave its new manager, Benny Borgman, his first victory as Jack Hussey homered with a mate on base in the seventh inning for the winning mragin.

Emil Tellinger and Keith Thomas had hit home runs for Beaumont to tie the score by the time the seventh inning had rolled around.

COLD SPRING HARBOR, N. Y. (AP) — For a golf course that was idle seven years, the Cold Spring Country Club today is recognized as one of the nicest layouts on Long Island.

The course, bult years ago by the late Otto H. Kahn, the international banker, for his private use, now has 175 members. The par 72 layout is 6,383 yards.

Jack Mallon has been the club professional since the course was refurnished three years ago. Mallon formerly was the pro for 10 years at the Garden City Country Club.

"There's definite fairway program under way now," says Mallon: "We are knocking out all the clover on the fairways. It's a two-year program. Besides the clover hazard, we are rebuilding four new tees."

Other improvements at the once privately owned club include a $50000 swimming pool 35 feet by 85 feet and a new automobile parking space for 200 cars. The course is in the center of a private community which includes the old Kahn mansion.

Colorado has 11 national forests and one state forest. Fees from grazing of cattle and sheep on their ranges comprise the largest item in national forest receipts.

Accra is the capital of the Gold Coast, West Africa.

Big Spring Wins Over San Angelo In Extra Frames

By The Associated Press

Bert Baez and Manager Pat Stasey last night teamed to give Big Spring a 3-1, eleven inning victory over San Angelo in the Longhorn League.

Baez held the Colts to just three hits while Stasey's pinch single in the eleventh brought home the winning runs.

While Big Spring was holding firm in third place, loop-leading Odessa polished off Sweetwater, 13-2; Roswell downed Midland, 6-3, and Vernon whipped Ballinger, 9-3.

Four runs in the first inning set the tune for Roswell, while Vernon broke loose for five runs the first frame and Odessa used four triples, two doubles, ten singles and Leo Eastham's homer for an easy triumph.

Six Track Stars To Tour

NEW YORK, (AP) — Three national AAU indoor track champions and two second place medalists have been selected as members of the five-man United States squad that will compete in Glasgow, Scotland, on June 10, and Belfast, Ireland, on June 12-13. This is one of seven major tours that will take approximately 100 American athletes abroad this year.

The party will include Harrison Dillard of Cleveland, who won the indoor high hurdles title for the fourth straight time last February and is Olympic 100-meter champion; Hugo Marocco of NYU who is AAU 600-yard champ; Roscoe Browne of the New Yor kPioneer Club, 1,000 yard victor; Billy Dwyer of Providence, R. I., runner-up in the 60-yard dash, and Horace Ashenfelter of the Penn A. C., first American to finish in the mile run, won by John Joe Barry, Villanova's Irish freshman.

All five athletes are veteran internatinalists. Dillard and Dwyer, who held the national AAU indoor 60-yard title in 1949, made a similar trip last year and won all their races.

The national outdoor championships at Washington, D. C. on June 23-24 will serve as the tryouts to determine the make-up of the other teams going aborad this summer.

GOOD GOLF START

GREAT NECK, N. Y. — (AP) — Jay Hebert, former Louisiana State University golfer, got off to a good start in his first tournament in this area.

Playing with Leonard Zahn in the opening Long Island pro-amateur event of the spring, Hebert shot a par 72 at the Fresh Meadow course. Their best-ball score of 67 gave them second place behind Al Brosch of Cherry Valley and Tom Dena of the Garden City C. C. Hebert, a pro for two years, is assistant pro at Glen Oaks, here.

Cubs Score Confusing Play Against Bums, But Lose 6-1

By The Associated Press

In the cold light of day the play is still confusing.

What play? The one that happened last night as Brooklyn beat Chicago, 6-1, in the National League.

Who pulled it? Three guesses and you're right the first time — Brooklyn.

Briefly, there was a three-man race for home plate that wound up in the records as an "interference" double play.

It came in the eighth inning and went like this:

Jackie Robinson was on third, Gil Hodges on second. Eddie Miksis hit a ball to third base. That set it up.

The third baseman threw to the plate and Catcher Mickey Owen chased Robinson back to third.

When Robby arrived he found Gil Hodges also standing on the bag. Owen touched both men and the umpire ruled Hodges out.

Then Miksis headed for second base and Owen threw to Wayne Terwilliger. Although he had been ruled out, Hodges started for the plate in a three-man race with Robinson and Owen.

Down the stretch they came virtually shoulder to shoulder. Robinson first, Hodges second and Owen third. But the finish was not official. An objection was lodged. The relay from Terwilliger was taken at third and Cavarreta the one who had run to home plate. He tagged Robinson sliding across the plate. Plate Umpire Art Gore ruled Robinson out because Hodges interfered.

The official scoring was a double play — third baseman Bob Ramazzotti to Owen to Terwilliger to Cavarretta. Owen got the putout at third and Cavarreta he one home.

In other National League games Boston beat Cincinnati, 4-1; Philadelphia beat Pittsburgh, 6-3 and St. Louis blanked New York, 2-0.

In the American League, Cleveland edged Washington, 5-4, Boston beat St. Louis, 7-5, Chicago clipped Philadelphia, 10-7, and Detroit and New York were rained out.

British Bettors Get Break

LONDON, (AP) — The 10,000,000 Britons who play the football pools will save a little money next year. The government has lifted a ruling which required advance payment for pool entry blanks called coupons.

The usual charge was two chillings (28 cents) for the coupons for a 42-week soccer season. The money—about 1,000,000 pounds ($2,800,000) — went to operators of the pools.

Fine Printing
Best equipped this area, prompt service.
Office Equipment
Art—Metal—Most leading brands
Office Supplies
National—Wilson Jones
Dictating Equipment
Sound Scriber Distributors
The HOWARD Co.
MIDLAND, TEXAS
Phone 2517

QUALITY MATTRESSES
It is our desire at all times to build the BEST MATTRESS at a fair price.
The only difference in the price of our mattresses, is in the quality of the materials, NOT THE WORKMANSHIP.
WHY SHOP AROUND? WHEN WE CAN MAKE YOUR MATTRESS RIGHT HERE IN SNYDER. SAVE YOURSELF BOTH TIME AND MONEY.
DUNNAM Bros. MATTRESS FACTORY
2302 Ave. S Snyder, Texas Phone 471

GOV'T. BUILDINGS

Army Building Finished Into a New Home At LOW COST!
CLOSE-OUT SALE
Priced for Fast Sale and Delivery
18 EXCELLENT CONDITIONED 20-FT. X 50-FT. BUILDINGS
Moved Whole, Smack Right On Your Lot For Immediate Use!
FOR ONLY $675
Complete Including FREE DELIVERY Direct to Your Lot Within a 50-Mile Radius of Pyote Army Airfield, Texas. (Slight Additional Charge over 50 Miles)
ALSO (2) 20 FT. x 100 BUILDINGS—ONLY $1,250 DELIVERED
IDEAL FOR HOMES, RENTALS, FARM BLDGS., WAREHOUSES, ETC.
DON'T MISS OUT! . . . ACT NOW! . . . AND SAVE
ACME WRECKING CO.
See Mr. Yamin, Sales Mgr., At Main gate entrance of Pyote Army Air Field. (Pyote, Texas) HOURS: Mon. through Sat.—8 A. M. to 7 P. M. Sundays 1 P. M. to 7 M. P.

SAVE ON QUALITY MATERIAL
215 lb. Composition Shg. ..... $6.50 sq.
Felt, 15 lb. $3.25
Yellow Pine Flag 4-6-8- C Grade Kiln Dried $15.00
1x8 D Grade SDG Kiln Dried $15.00
Quick Set Locks – Passage bath entry ..... $2.00 - $2.75 - $4.75
AMEROCK CALMET HARDWARE
PIONEER & VALSPAR PAINTS AT BARGAIN PRICES
T. R. BLACK LBR. CO.
1500 29th St. 5 Blks. South R. S. & P. Depot

J. D. Moore Transfer And Storage
MOVE HOUSEHOLD GOODS
LOCAL AND LONG DISTANCE
Bonded and Insured Fully Equipped Moving Vans
Phone 1444 Snyder On 25th
Abilene Office Phone 7278 249 Cherry St.
Rear of Bluebird Cafe

A New Combed ARMY CLOTH Suit
BUCKHIDE-CHINO
GENUINE TYPE ONE COMBED COTTON ARMY TWILL
Sold Exclusively At C. R. Anthony Co.

The Fabric
Famous Reeves Army Twill . . . exceeds government specifications for genuine Army Cloth . . . 8.2 weight combed cotton . . . permanent high lustrous finish . . fully sanforized . . . vat dyed khaki color. Famous for wear and good looks.

The Construction
Expertly tailored in accordance with rigid Buckhide specifications. Shirt has single needle dress shirt stitches. Pants are cut to fit, yet with room where need be. All strain points neatly reinforced with bartacking.

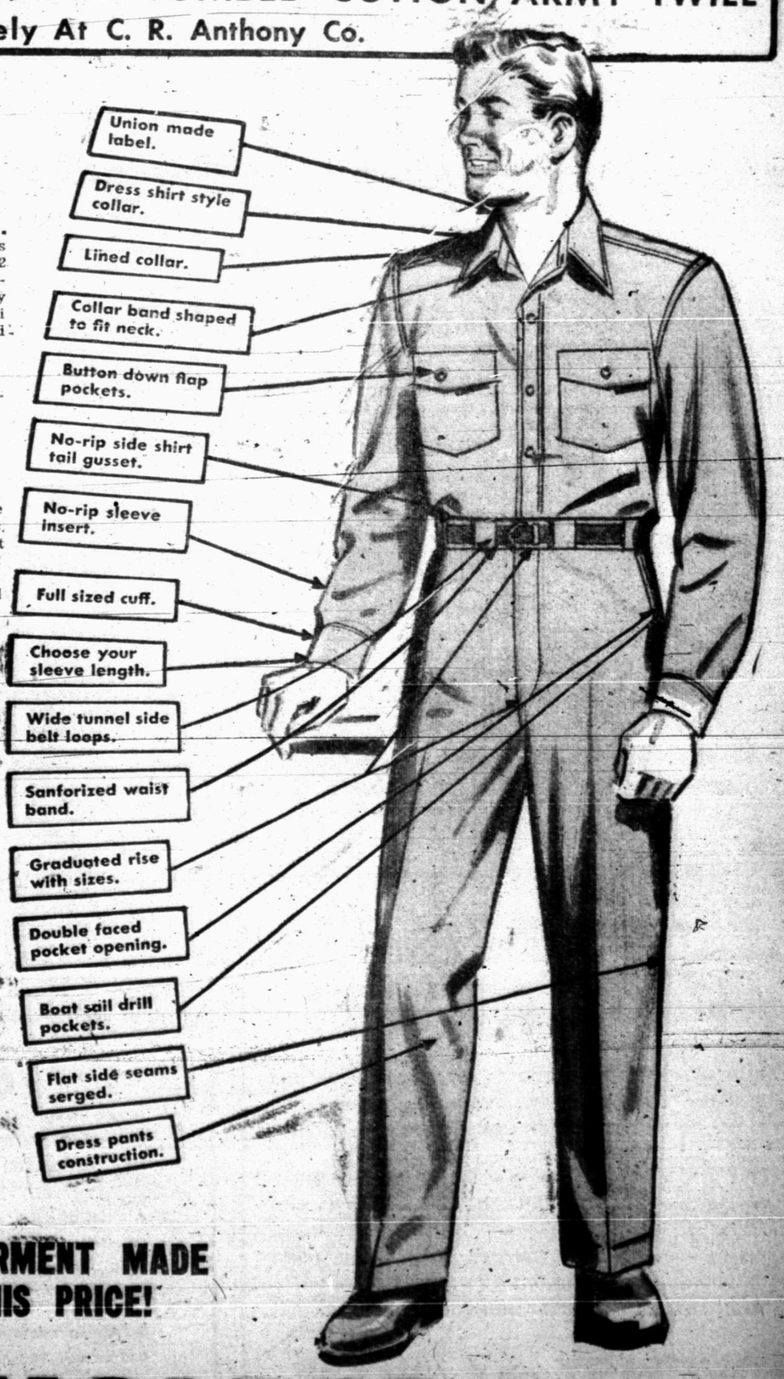

SHIRT $3.49
PANTS $3.69
THE FINEST GARMENT MADE AT OR NEAR THIS PRICE!
ANTHONY'S Every Day Low Prices

DRINKING CHAMPAGNE THE HARD WAY—Etiquette takes a back seat as the National Society of Acrobats and Aerialists hold their fifth annual convention in Newark, N. J. Mia Jonenner puts elbows, not to mention head and feet, on the table as she sips champagne while her husband Matty, center, and showman George A. Hamid look on. (AP Wirephoto).

Plot Against Korean Regime Is Crushed by Mass Arrests

SEOUL, May 25. (AP)—Koreon officials today announced the arrest of more than 200 alleged Communist sympathizers and said they had smashed attempts of Red North Korea to influence this republic's national election on Tuesday.

The prosecutor's office announced the arrest of 112 persons, including one candidate for the national assembly. He said they were plotting to overthrow the republic.

He said some high ranking officers of the Republican army were among those arrested. He didn't name them.

ELABORATE NAME

National Police Chief Kim Tai Sun said more than 100 members of an elaborate organization called the Farmers and Laborers Unification Democratic Battle Front were arrested. He said they paid allegiance to the Communist North Korean government.

The chief said the line extended through Ee Chu Ha and Kim Sam Yong—both arrested—in South Korea and two high committees in North Korea. He said communications were maintained through short wave radio.

RED PRAISE

North Korea's official radio, Pryongyang, last week praised Ee Chu Ha and Kim Sam Yong as great patriots.

Chief Kim said seven candidates for the South Korean national assembly were members of the disloyal battlefront — which broke down into 20 lesser organizations. Kim said from one to 25 members of each of the 20 groups was taken in raids the past week.

Dots All, Brothers

Johnny Vergez, St. Mary's baseball coach who used to be a Giant scout, proposes a four-point code for scouting. . .They might not have much trouble with the first three—consulting the coaches and academic authorities and refusing to offer "undercover lures," but No. 4 might be tough. It is "better judgment will be used in appraising prospects." . .Julius Boros, who took his first pro golf job at Mid-Pines this winter, soon will marry the boss' daughter, Ann (Buttons) Cosgrove. . .Kansas City paper reports: "Spec Shea is an asset on the bench during a ball game.". . .Well, where else would you find him?

THE SNYDER DAILY NEWS

Published every evening except Saturday and Sunday by the Times Printing Company at Snyder, Texas.

Application for entry as second-class matter is pending.

SUBSCRIPTION RATES: By CARRIER in Snyder, one year, $12.00. By Mail in Scurry County, one year, $7.95; All other counties, Texas, one year, $8.20.

MEMBER OF THE ASSOCIATED PRESS

The Associated Press is exclusively entitled to use for republication of all news dispatches credited to it or not otherwise credited in this newspaper; also local news published herein. All rights reserved for

Government Will Settle With Widow

MINOT, N. D., May 25. (AP)—Congress will be asked to act so that Mrs. Mary Osadchy can finally settle her account with the federal government.

The elderly widow mistakenly accepted $2,350 in dependent's benefits after her son, serving in the Air Force, was killed in 1943 while flying over the North Sea. She thought when the $50 monthly checks kept coming, it was some sort of pension.

The government insisted she refund the overpayments. So Mrs. Osadchy returned $1,250, her life savings, plus proceeds from poultry and produce she raised. She said she simply couldn't pay any more.

George Bertelsen, Veterans Administration investigator in the Monot office, discovered the widow should have been drawing a $60 monthly pension since the death of her husband in March, 1944. That pension was recently approved, retroactive to last February.

"I'm so happy, except for that $1,100 I owe the government," said Mrs. Osadchy.

Floyd Henderson, north Dakota Veterans' Affairs commissioner assured her he will ask Congress—the only agency that can do it—to cancel the debt officially.

RIVERSIDE, Calif., (AP) — Until recently, the situation is southern California peach orchards was like this:

The mild winters seemed to bewilder peach trees imported from the eastern United States. They leafed out late, bloomed weakly. The fruit was scrawny, Peach trees from South China seemed to like the climate, but their fruit was not commercially valuable.

Southeastern Asia Conference Begins

BAGUIO, PI, May 25 (AP)—Delegates to the Southeast Asia conference arrived today with open minds on subjects to be discussed.

None of the delegates from seven nations would say what proposals they might make at tomorrow's caucus to draft an agenda.

Ramaswâmi Mudaliar, head of India's delegation, said "India comes with no specific proposals."

Representatives are here from Australia, Ceylon, India, Pakistan, Thajland, Indonesia and the Philippines.

House Group Plans More Crop Penalties

WASHINGTON, May 25. (AP) — Penalties would be restored for farmers who plant more wheat acreage than they were alloted under crop control quotas under plans of a House agriculture subcommittee.

A penalty of 50 per cent of the parity price of wheat grown in excess of quotas was in effect before the war. Controls were suspended then.

The group, headed by Rep. W. R. Poage of Texas, recommended the penalty yesterday.

The U. S. Bureau of Mines say the nation's most important deposits of chromite are in Stillwater and Sweetgrass counties, Montana.

The Portuguese first settled the African Gold Coast.

States Righters Dare Democrats On FEPC Issue

DALLAS, May 25. (AP) — States Rights Democrats put a chip on their shoulder last night and dared Truman Democrats to knock it off.

"We challenge the black and tan faction of the Texas Party at their dinner in Austin next Saturday to show the political courage either to approve or disapprove the President's FEPC bill," read an unanimously adopted resolution.

The resolution was the climax of a gathering of about 100 persons to hear Leander Perez, director of the Washington office of the States Rights Democrats. His theme was the "Truman-Pendergast Road to Ruin."

Mrs. F. R. Carlton of Dallas read the challenge, addressed to Democrats who plan to attend the $25-a-plate fund raising dinner in Austin Saturday.

The resolution commended Texas Sens. Tom Connally and Lyndon B. Johnson for voting against the FEPC.

$800 Robbery Is Reported; Five Held in Jail

Five persons were being held in city jail today in connection with an $800 theft from a Snyder contractor Tuesday night.

The victim reported his loss to police yesterday morning and stated he discovered his loss when he awakened, according to Chief Barrington.

Barrington said he expected that theft charges would be filed today in county court against the two principal parties involved. The other three face city court charges of vagrancy.

Police stated that $74 of the loss had been traced to purchases of one case of whiskey, a case of beer, and women's apparel.

Barrington said that two of the vagrancy charges were placed against direct participants in the affair and that the third was being held because he was found later in their company, presumably at the time the stolen billfold and papers were disposed of.

BROTHER AND FATHER of man charged with spying—Joseph Gold, left, tries to comfort his 70-year-old father, Samuel Gold, after the arrest of their brother and son, 39-year-old Harry Gold, hospital chemist, on spy charges. Harry Gold is accused of participation in a spy ring feeding atomic bomb information to Russia. (AP Wirephoto).

Last Thoughts Of His Family

TOKYO, May 25. (AP) — This Japanese war prisoner found a way to get a message out of Siberia. He floated it off in a bottle, and it arrived more than two years later.

The message, dated March, 1948, and signed T. Takai:

"I'm now in Siberia. The only thing I want to do before dying is to see the face of my wife and child."

House Group Votes For Another Judge For Eastern Texas

WASHINGTON, May 25. (AP)—Legislation to provide another federal judge for the eastern district of Texas has been approved by a House judiciary subcommittee.

The favorable action was taken yesterday on a proposal by Rep. Combs of Texas, who sad the work of the court in that district has increaseed rapidly with rising population and industrial development.

No additional districts would be created by the new judgeship.

Hotel has Room for Robins

CHICAGO, (AP) — Two robins built a nest atop a large light fixture near the entrance of a north side hotel. The management not only allowed them to stay but also kept the light out during their sleeping hours.

THEATRES

RITZ
Last Day Today
"THE BLACK BOOK"
Friday and Saturday
"INSPECTOR GENERAL"
Danny Kaye

PALACE
Last Day Today
"BATTLEGROUND"
Friday and Saturday
"JOHNNY EAGER"
Lana Turner and Robert Taylor

TEXAS
Last Day Today
"HELL FIRE"
Friday and Saturday
"THE DALTON GANG"
Don Berry

AZTEC
Last Day Today
"SEARCH FOR DANGER"
Also
"THE RAVEN"
Friday and Saturday
"ROSE OF SANTA ROSA"
Hoosier Hot Shots

TRAIL
Today and Friday
"I WAS A MALE WAR BRIDE"
Cary Grant

STARLITE
Today and Friday
"THE STORY OF SEABISCUIT"
Shirley Temple

FOR SALE
1- 30x60 Sheet Iron Shop Building with 6 room living quarters.
2- Two Room and Bath Houses
1- 1948 2-ton Chevrolet Truck.
1- 1942 1½-ton Chevrolet Truck.
1- 60 bbl. Oil Transport Trailer.
1- 80 bbl. Oil Transport Trailer.
2- 200 Amperes portable Lincoln Welders.
1-200 Amperes Stable Arc portable welders.
Miscellaneous tools and equipment.
Building to be moved, now located at Frakle City, Tex.
C. D. HARRIS
919 N. Baird Midland, Texas
Phone 174

DANCING — MUSIC
GRAND OPENING
SATURDAY, MAY 27th
SMITH'S CORRAL
2 Miles East of Square

CANYON DRIVE-IN THEATRE
Big Spring Hgy.
1 Mile South of Square
TODAY & FRIDAY
"I WAS A MALE WAR BRIDE"
Cary Grant and Ann Sheridan
Comedy: "Billie Gets Her Man"
Cartoon: Reading, Writin' and Rithmitic

Climax Air Conditioners
3 Speeds $29.95
Wholesale Distributors of Holland Air Conditioners All Sizes.
SEE US BEFORE YOU BUY
CITY PLUMBING and APPLIANCE
Wholesale & Retail
1801 Ave. S Snyder, Tex.

NEW HOUSES FOR RENT!
Beautiful new "DWELL-ETTES" for rent. One or two bedroom Dwellettes AVAILABLE TO FINANCIAL RESPONSIBLE FIRMS OR INDIVIDUALS ON LEASE ONLY. Completely furnished with all the latest most modern conveniences.
Air-conditioned - CENTRAL HEATING - 4 burner range - Automatic Hot water - 6 ft. frigidaires - complete bath with shower and tub - venetian blinds - decorator styling — THE HOME OF YOUR DREAMS, AND ONLY 5 MINUTES FROM DOWNTOWN SNYDER — LIMITED NUMBER AVAILABLE.
WORLEY and MILLER
REAL ESTATE
612 East Highway Snyder, Texas
JES-TEX SNYDER DWELL-ETE, DEALER
2008 Ave. S Snyder, Tex.

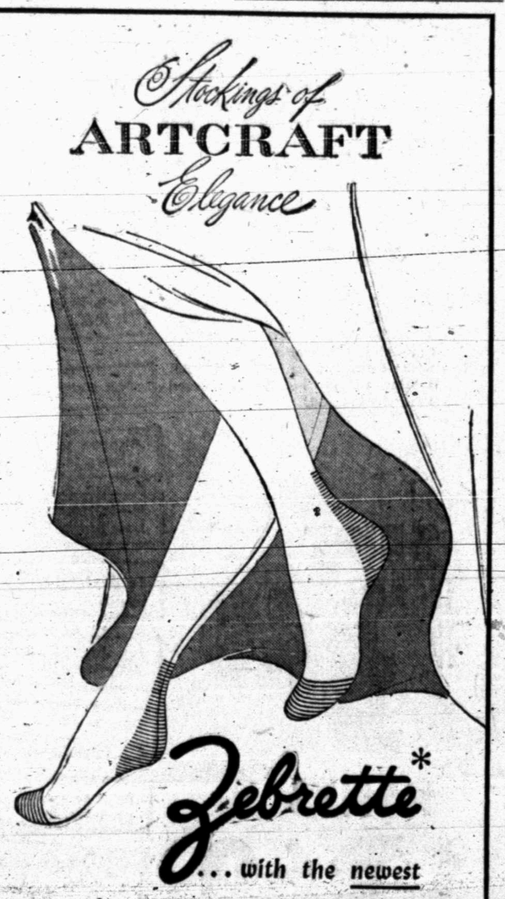

... with the newest most bewitching ... most dramatic heel and toe construction!
A series of dainty stripes form the heel and toe ... caress the contours of foot and ankle ... magnify the crystal sheerness of the stocking ... give the foot a slender beauty!
Delectable colors accented with contrasting stripes and seams in Navy, Black or Brown.
$1.95
OWEN'S DEPT. STORE
West Side Square
Snyder, Texas

BARROW'S Specials
PLASTIC STUDIO COUCHES With or Without Arms $79.50

Bedroom Suites
4 Piece Bedroom Suite in Scratched Oak, consisting of Vanity, Chest, Bed and Bench PRICED $129.50
2 Piece Bedroom Suite in Scratched Oak consisting of Double Dresser and Full Size Bed. PRICED $119.50
4 Piece Bedroom Suite in Walnut, consisting of Vanity, Chest, Bed and Bench for $139.50

MATTRESSES
Beautyrest Mattresses $59.50
Morning Glory Mattresses 49.50
Simmons
Deepsleep Mattress 39.50
Innerspring Mattress 29.50
National
BED SPRINGS Priced 9.95 - 14.95 - 19.75 - 24.95 and $29.95

KNEEHOLE DESKS in Mahogany - Walnut - Lined Oak Modern and Period, at 10% Discount

UNFINISHED CHESTS
6 Drawer Chest $26.95
5 Drawer Chest 24.95
4 Drawer Chest 22.50
Mr. and Mrs. Dreser 3 Drawers 34.50
Mr. and Mrs. Dresser 4 Drawers 39.50

SEE THESE SPECIALS!
Used 2 Pc. Living Room Suite $29.50
Used Studio Couch - Makes Bed 29.50
Used Wardrobe 19.50
Used 4 Pc. Bedroom Suite 59.50
Used 2 Pc. Living Room Suite 39.50

Lawn Chairs for $3.95
Reg. Price 5.95 in Red, Yellow, Green and White

Barrow Furniture Co.
25th St. & Ave. V Plenty Parking Phone 925

CLASSIFIED ADVERTISING RATES

Four cents per word for first insertion; three cents per word for second insertion; two cents per word for third and fourth insertion; one cent per word for each consecutive insertion thereafter. Minimum must be figured at 15 words.

Black face type, 25% added to regular classified charge. All spaced ads take classified display rate.

Classified Display: 84c per inch for first and second insertion; 75c per inch for third and fourth insertion; 70c per inch for each consecutive insertion thereafter. Minimum classified display, one inch.

Legal advertising, Obituatries and Reading Notices: Fifteen cents per printed line for each insertion. Brief Cards of Thanks, $1 each.

All Classified Advertising is cash-in-advance, unless customer has regular classified charge account.

Publisher is not responsible for copy omissions, typographical errors or any other unintentional errors that may occur, further than to make correction in next issue after it is brought to his attention.

ANNOUNCEMENTS A

LODGES A1

Stated meeting of Scurry Lodge No. 706 AF & AM. First Tuesday each month. Dave Houston Wm. J. E. LeMond Sec.

SPECIAL NOTICES A2

We will pay 25c for the first 12 Scurry County Times papers dated April 21 brought to the Snyder Daily News office at 1907 25th.

CARD OF THANKS A3

We wish to extend our deepest gratitude and sincere appreciation for the many thoughtful kindnesses shown during the illness and passing of our beloved husband and father. Thanks to all who had part in anyway and a special thanks to Dr. Redwine and the nurses of the hospital for such wonderful care and attention May God's Blessings be yours. Mrs. E. B. Alexander, Mr. and Mrs. Harley Smith, Mrs. Alfred Weathers and boys. 5-25 1p

LOST AND FOUND A4

Lost—Fender Skirt for Maroon Cadillac between Snyder and Diamond M Ranch, $5 Reward. Call 666. 5-88-tfc

Lost or Strayed Wednesday evening female toy Terrier. White and Beige. Weight 5 pounds, answers to Betty. Very friendly. Good reward. Tagged, harnessed. Return Geo. Fitzhugh, 42 Club. 5-22-4p

Found—Black Cocker 132-W. 5-25-2c

AUTOMOBILES B

TRAILERS B3

16 ft. Silver Lark late 48 model Trailer House, like new, electric brakes. $650.00. Butlers Trailer Courts, Lubbock Highwty. 5-25-3p

Equity in 1940 24 ft. National Trailer $150.00. Priced to sell 19 ft. Trailer good condition, $300.00. See both at D & M Trailer Court, Post 15. 5-23-5p

1948 Elcar 25 ft. Electric Refrigerator, excellent condition throughout, 211 East Ave. "B", Sweetwater. 5-23-6p

American House Trailer, 22 ft. Excellent condition, sleeps four. 1502 Ave. T. 5-2-2p

WANTED TO BUY!!!

House Trailers

TRAILER TOWN

630 30th St.

5-17-tfc

EXPANDABLE HOUSE TRAILERS

3 rooms completely furnished. Dimension 18 x 20 feet. Telephone 1509. 5-22-tfc

FOR SALE

House Trailer 20 x 8 ft. Has 6 ft. Electric Refrigerator. Air Conditioner and Butane Bottle. $450.00. See at 801 27th St. South Ave. H. 5224-3p

BUSINESS OPPORTUNITY C

For Sale—3 tub Help-U-Self Laundry doing good business. Plenty of space for trailers. Will sell cheap, ground can be rented or leased. 1907½ 21st St. Snyder. M. O. Daniels. 5-25-2p

Very modern attractive 20 x 40 "Quicky" Cafe. Completely equipped, can be moved. Contact Pat Lyles. Sonora, Texas 5-25-3p

BARGAIN BARGAIN

15 unite Cabin Courts on Lamesa Highway. Close in. Good long lease on ground. Office suitable for living quarters. Private water system. Gross income $1,000 per month. Expenses negligable. She is full and stays full. $10,500. Cash. Curve Courts, phone 771. 5-22-5c.

Sno-Cone Stands. Equipment and Supplies. E. C. Chapman, Wholesale Concession. 1716 26th St. 5-19-5p

Cafe in Big Springs for sale. Doing good business. 204½ Runnels. 5-19-5p

Cafe, Building 14 x 40. Will sell with or without equipment. Also has living quarters. Wired to stand inspection. Write Box 604 or call 181. Forsan, Texas. S. J. Porter. 5-16-6p

Helpy-Self Laundry doing good business. 18 new maytags, 112 foot building. Lot size 50 x 150. Nice living quarters, modern. Priced to sell. Owner leaving state. See J. W. Bransuem, 902 30th St. 5-23-4p

Second Hand store. Fair stock, close in. Will sacrifice for quick sale. Box 4-x, in care of Snder Daily News. 5-24-3p

WONDERFUL OPPORTUNITY

DOWNTOWN DRIVE-IN AND CAFE. Well located, living quarters, priced reasonably, all new fixtures, well equipped. ALSO Building for sub-lease. C. B. Barker, 2212 Ave. S. 5-25-5c

BUSINESS SERVICES D

EXTERMINATORS D5

Have your home termite proofed. Now guaranteed 5 years. Kills roaches, silver fish, etc., Phone 236-J Snyder for free estimate. 5-24-3p

FOR SALE—REAL BUY

2-Nabors Trailers, one 26 ft., one 22 ft., 42 and 43 Chevrolet Tractors with 48 blocks in them. Both tractors and trailers equipped to meet Railroad Commission Regulations of Texas and I. C. C. Trailers could be used for warehouse or living quarters, or converted to flatbed trucks or used just as they are. A REAL BUY. Tractor and Trailer, $1,000. Phone 4270 or see 1621 No. Chadbourne. SAN ANGELO, TEXAS

J. E. YOUNG

5-22-3p

BUSINESS SERVICES D

HAULING-DELIVERY D10

Moving Expert

See J. B. Bradford or M. H. Arnold at Surplus Store, phone

Bradford House

409.

City Policeman

Raymond White has the City delivery service. Also moving, general hauling or trailer moving or parked. Call day or night. 1288-J. 5-25-5p

PLUMBERS D13

PLUMBING AND HEATING

MOORE & SON

AT YOUR SERVICE

ANY TIME

CALL 158-J

5-18-10p

PROFESSIONAL D14

LET me figure with you on your grave lots curb and other concrete and tile work. 1601 Avenue K. O. C. Floyd. 5-3-21p

WATCH, JEWELRY REP. D21

Expert watch repairing. J. J. Dyer Jewelry, North side of square. 4-25-tfc

EMPLOYMENT E

HELP WANTED, MALE E1

WANTED—Press operators, good pay, permanent. Apply in person. See Mr. Ethridge, Snyder Steam Laundry 4-4tfc

Wanted—Good string band. Mr. Smith, building east B & B Steak House, East Highway, 5-23-3p

HELP WANTED, FEMALE E2

Alteration and Saleswoman. Must be experienced. Excellent starting salary and working conditions. Employees discount on merchandise. Call 43 for appointment. 5-25-2c

ATTENTION

We need a Secretary for our Snyder, Texas Station. Prefer a young lady with good personality and must have had shorthand and typing experience. This is a permanent job with good starting salary. Please contact Mr. C. L. Glaff on Sunday at THE WESTERN COMPANY, Snyder, Texas. Phone 1470.

5-25-2c

Saleswoman experienced in selling piece goods and lingerie. Excellent starting salary and warking conditions. Employees discount on merchandise. Call 43 for appointment. 5-25-2c

Experienced Typist Wanted. Clarence O. Lee Trucking Co. Phone 1040. 5-19-tfc

Need lady for alterations, full time work. The Justice Shop, 2602 Ave. R. Phone 1142. 5-23-tfc

POSITION WANTED, Male E5

Capable carpenter exchange part time work for rent. Cabin Court, 2 blocks west Tumbleweed Court, Lamesa Highway. 5-23-3p

Young man 29 years sober, married 3 years, experienced in oil field servicing and drilling, heavy equipment, wants steady position with Drilling and Oil Co. Inquire Box 3-x, in care of Snyder Daily News. 5-24-2p

POSITION WANTED, Female E6

Wanted to manage hotel or tourist court. Experienced. Write Mrs. W. P. Downs, Gen. Del. 5-22-5p

Snyder Couple wants apartment in exchange for wife work. Has had experience in office and domestic work. References. Jack Wisener. Box 5-X in care of Snyder Daily News. 5-25-2p

WOMAN'S COLUMN H

CHILD CARE H3

Care for your children; day and night. Mrs. J. C. Beavers, 501 25th St. Phone 337-J. 5-12-15p

Will keep children in my home. Reliable Lady. 2502 25th St. 5-23-3p

LAUNDRY SERVICE H5

Will do ironing by dozen in my home. Will deliver. 7 miles west of town in Trailer parked on J. W. Gaddy's gas lot. 5-25-5p

FARMER'S EXCHANGE J

FARM EQUIPMENT J1

Barn 40 x 22 for sale. See J. B. Green, 2½ miles north Snyder on Clairemont Highway. 5-18-15p

For

Best Classified

Results

Snyder Daily News

MERCHANDISE K

BUILDING MATERIAL K1

PAY CASH & SAVE

CEDAR SHINGLES Red Label per square	$8.50
24 x 24 window screens	$3.00
Screen Doors	$4.95
2x4's & 2x6's	$6.50
1x8 1x12 sheating	$6.50
2-8 x 6-8 3 Panel Doors	$5.95

IF YOU HAVE THE CASH WE HAVE THE PRICE

Veazey Cash Lumber Company

1 mile west on Lamesa Highway

Phone No. 1573

Snyder, Texas

4-4-tfc

HOUSEHOLD GOODS K4

FRIGIDAIRE Reconditioned Electric Refrigerators

$55.00 up

YEAGER SUPPLY COMPANY

LUBBOCK HIGHWAY

5-12-30c

Table top White gas range. Will sell at a bargain. Call 341-R. 5-25-1p

Divan, Large chair, platform rocker and couch. See at 2804 Ave. Q. Mrs. Owings. 5-25-1p

New Box Springs and 180 coil Innerspring Mattresses at Westover's in Hermleigh, for as low at $22.00 each. 5-19-5c

For Sale—5 new Roll-A-Way beds and mattresses. Coil springs. Low price. Phone 1060. 5-22-5c

3 large French windows in frames with screens. Krochler living room suite. All a bargain. Lamesa Highway, one block north Coyle Rental Tool Co. 5-24-2p

Gibson Refrigerator and Prosperity Gas Range, Set Golf Clubs. Reasonable, phone 68-J, Mrs. Mills. 5-24-5p

SPECIALS IN FURNITURE

New Studio Couches, floral, tapestry, excellent for homes and trailers $49.95

New Chrome Dinnette—Regularly sold for $89.50, special $59.50

Used Damascus Rotary Sewing Machine. All attachments $29.50

Krohler 2-piece Living Room Suite. Used but nice—Beige $59.50

Used Electric Refrigerators—Running and Freezing ..... $59.50 up

Several Good Used Bedroom suites ..... $49.50 up

WE BUY – SELL – TRADE

VERNONS FURNITURE CO.

501 East Highway

5-12-tfc

NEW SHIPMENT

of furniture just arrived. Bedroom suites, dinette and 2 piece living room suites, odd tables, chairs, dressers, chests, rugs, hot plates, springs and mattresses.

Baby furniture, bed, stroller, walker, bathinett.

New plastic platform rockers. All at prices you can afford to pay.

We can save you money.

WAGNER'S USED FURNITURE

Across from the Y in South Hamlin, Texas — Phone 135

WE BUY * SELL * AND TRADE

5-23-2p

"SURPLUS BARGAINS"

Hollywood Bed and mattress, $9.95
Mattresses, $5.50 up
Bunk Beds, very nice, $7.50
Steel folding cots, cheap
Small vanities, $7.95
Chest of Drawers, $22.50
Utility Kitchen Cabinet, $7.95
Oak Dinette Tables, $10.95
Oak Dinette Chairs, $3.50
Oak Dinette sets, $22.50
Rocking Chairs, $8.95
Folding plywood chairs, $2.50
Theatre Chairs, cushioned, $4.75
Ice boxes—50 lb. $4.95 to $6.95
Ice boxes—75 lb. $7.95 to $9.95
Ice boxes—300 lb. $10 to $12.50
Air conditioners—Bargain
Hot Water Heaters—Bargain
Commodes — Lavatories
Tool Boxes—$8 and $2
Electric Welding Machine—Cheap
4-wheel warehouse trucks $15
2 ton chair hoist— new, $125

FURNISHED DUPLEX

wired, plumbed, moved to your lot, $1,875.

WE BUY, SELL, OR TRADE

SURPLUS STORE

1 miles east of Courthouse

Highway 180

Phone 1509

5-11-tfc

MUSICAL INSTRUMENTS K5

3,000 new and used phonograph records. 20c each or 4 for $1.00. Snyder Music Co., 406½ East Highway. 5-24-8p

RADIOS & SERVICE K7

9 Tube Hallicrafter Communications Receiver Radio. Four bands, long range. Like new. 1000 28th St. Snyder. 5-24-3p

MISCELLANEOUS K11

For Sale—One 3-carat Ladies Diamond Ring. $1,750. Call 204½ Runnels, Big Spring, Texas. 5-19-5p

Spray Gun Painting Equipment for Sale Woody Newton, 3101 Ave. Y. 5-11-15p

FOR sale—10-foot steel mill, 40-foot steel tower, all pipes, sucker rods, and cylinder. Price $150. Contact Scurry County Tractor Co. 5-5-tfc

Both of the Von Roder Orchards have a nice peach crop. 5-23

OIL FIELD SUPPLIES K15

ATTENTION DRILLING CONTRACTORS

FOR SALE

PRICED REASONABLE

10,000 ft.	No. 1	3-inch pipe
10,000 ft.		2-inch pipe
5,000 ft.		7-inch pipe
2,500 ft.		6-inch pipe
500 ft.		8-inch pipe

Big Spring Iron & Metal Co. Inc.

1507 W. Third 5-23-4c

RENTALS L

Housing Bureau

IF YOU are looking for something to rent, see me at 1700½ Avenue Q or phone 327R. Have nice listings and charge a small fee for my services. Mrs. Johnson. Closed on Saturday. 5-2-20c

BEDROOMS L1

ATTENTION LANDLADIES AND LANDLORDS

HAVE you heard of the new service the Housing Bureau has for your convenience? The next time that you have a vacancy call me at 327-R or drop by any time at 1700½ Avenue Q. This service costs you nothing and in return I supply you with desirable renters. Have a nice waiting list, and always at your service. Mrs. Johnson. 5-2-20c

For rent—Two bedrooms. By the radio station. Mrs. Wilson. 5-25-2p

Private and semi-private bedrooms for men in private home. Single beds, quiet and clean. 2300 32nd St. 5-25-10p

Bedrooms, close in. Reasonable. 2301 Ave. O. 5-9-30p

Two bedrooms in New home, private bath, private entrance. See Mrs. Bob Dupree at 1821 26th St. during office hours or at 2800 Ave. T. after 6:00 P. M. 5-15-tfc

Bedroom for rent. Private entrance, private bath, close in. 2703 Ave. U. 5-23-3c

WANTED—Some permanent renters. Nice clean place and rates reasonable. $6 and $7 a person per week. Plaza Hotel on Sweetwater highway. One block south Ranch House Cafe. Rooms with baths, weekly rates. Phone 9566. 5-2-20p

Nice Neat bedroom with 2 beds, also one single room. 801 27th St. 5-24-2p

Bedroom for rent to one or two men. Private entrance, adjoining bath. 3007 Ave. Y. 5-24-2p

APARTMENTS L3

Newly finished furnished one-room apartment. Utilities paid. Merrill Ave. and Ave. V. Boothland Addition. 5-25-2p

New duplex unfurnished. Each apartment has two bedrooms, kitchenette, living room, private bathroom with tub. Plenty elbow room. Ready Tuesday. Corner G and 32nd. Millard Richmon. 5-25-5p

Nice two room furnished apartment with private bath. 1412 30th St. 5-25-2p

One room apartment. Apply 1402 Ave. R. Apartment 1. 5-25-1p

New, Modern, Furnished Light Housekeeping Cabins. 15th St. west of Ave. E. 5-22-5p

Furnished apartment for rent. On S and O'Neal St.

FOR RENT

Two room furnished apartment, modern, electric refrigerators. Inquire Green Hills Addition, office, Clairmont Road. 3-25-3p

HOUSES L4

Air Conditioned 2-room house. 600 block 20th St. Donald Land. 5-25-2p

House for rent in Colorado City. Vacant June 1st or 15th. Rent $75.00 month. 121 East 10th. Write Mrs. Lon Morgan, 4126 Gables St., Amarillo, Texas. 5-22-10c

2-room house for rent on Ave. R and Lear. Andrews Addition. 5-24-3p

FOR RENT—New furnished houses, private baths, electric refrigerators; 3 miles on left on Lubbock Highway. Willingham's. 5-1-tfc

Large two-room unfurnished house. Built in cabinet, inlaid linoleum, gas, lights and water. One mile north of Santa Fe Depot, Clairemont road, left hand side at Webb's Trailer Village. 5-15-10p

FOR RENT

Large 2-bedroom house in Colorado City.

1617 Locust St.

5-23-3c

McAdams Cottages

On Old Post Highway

JUST COMPLETED 17 new cottages for families. Everything new. Electric refrigerators, apartment stoves, Hollywood beds. Priced reasonable.

ALSO space for 35 trailers, plenty of showers, commodes, and lavatories.

SEE these before you rent.

5-5-5p

OFFICE SPACE FOR RENT

Ezell Motor Company, Ltd.

1931 25th St.

4-14-tfc

MISC. FOR RENT L5

Shady Grove Trailer Court. Modern, four blocks from Court House square, two blocks north Piggly Wiggly on V Ave. Rates $4.00 per week. 5-25-2p

Trailer House for rent. Hillside Lodge Trailer Courts, 13th St. $15.75 week. Bills paid. 5-19-5p

Building and lot down town for rent. Block from Courthouse. This won't last. Better Hurry. Box 4-x, in care of Snyder Daily News. 5-24-3p

30 x 25 Space, new brick tile finish building. Best location, suitable for most businesses. Inquire for information at 811 26th St. 5-24-3c

HOUSE TRAILERS FOR RENT

BY WEEK OR MONTH

Trailer Town

630 30th St.

5-17-30c

BEFORE YOU RENT Visit MC's TRAILER COURT

Modern 24-ft. Trailer House furnished, $16.00 week. All bills paid.

Across Tracks on the Old Post Road

4-25-tfc

RENTALS L

WANTED TO RENT L6

Wanted to rent— 2 bedroom unfurnished house. Contact George Montgomery. Phone 795. 5-12-tfc

Permanent Snyder resident wants to rent a 2 bedroom unfurnished house or apartment. Phone 186. 5-16-tfc

3, 4 or 5 room House. Permanent resident. Phone Ray Childress 460 5-23-5p

TRAILER SPACE L7

Nice clean Trailer space for rent. Adults only. 309 East 25th St. 5-23-3p

COME TO WEBB'S TRAILER VILLAGE

One mile north of Santa Fe Depot, left hand side of road on Clairemont Road.

CHEAP - NEW - MODERN CONVENIENCES

PLENTY OF SPACE FOR CHILDREN

5-15-30p

Shorty's Trailer Park

Trailer owners who like a clean, neat and good location. Come look it over and you will be moving in. We have sewer, water and lights by every trailer. Nice bath and wash house.

MODERN IN EVERY RESPECT

SCHOOL BUS AT FRONT DOOR.

Laundry and Grocery accomodations. 4 miles out on Sweetwater Highway No. 84. 4-14-tfc

REAL ESTATE M

BUSINESS PROPERTY M1

100 x 270 Business Space for Lease, with four room house. Across street from National Tank Co. on Lubbock Highway. G. C. Paulk. 5-24-3p

HOUSES FOR SALE M2

For Sale—Bargain—Dwelling with attached garage. 3 room and bath furnished. See Earl Wicker at Ballards Cafe. 5-25-3p

3 Bedroom, Large kitchen, attached garage, insulated, steel kitchen, garbage disposal unit, automatic washer installed. Lage lot. Will be competed June 1st. Being transferred. Call at 2901 Ave. Y. 5-24-3p

New 5-room home. Hardwood floors, sub floors, insulated walls and ceiling, natural finish, beautiful green bath fixtures. Wall to wall carpet on living room and dining room. Young shrubbery. All for $7,500. Cash, no terms, but will carry nice loan. 1208 21th St. Phone 306-M Also nice corner lot 75 x 150, $1,600. 5-23-tfc

For Sale—Newly completed home. Andress Heights Addition. Ave. O between Lear and Smith. 5-23-5p

A 4 room duplex with bath and 1 acre ground. All utilities. 4½ from square on Sweetwater Highway. Next to Midway Cafe. Price $3500. 5-22-5p

LOTS FOR SALE M3

For Sale-Lot 7 in Block 30, Lot 10 in Block 31, Boothland West Addition. Corner lots. $500. each. Terms. O. N. Ramsower, 702 Cedar St., phone 439-J, Plainview. 5-22-5p

Will sell all or part of 5 choice lots in Andress Heights. 1009 33rd. Call 903. 5-24-5p

LOTS FOR SALE

In Hermleigh choice lots adjoining school 2 blocks off Highway. Utilities avaailable.

Also in Inadale, 6 lots, 25x140, $150. each.

JOE ROEMIECH, JR.

Hermleigh, Texas 5-23-5p

LOT FOR SALE IN SNYDER

Phone 25709, J. C. Westberry, Amarillo, Texas, or write for all details to J. C. Westberry, 1808 Tyler St., Amarillo, Texas. 5-24-5p

FARMS & RANCHES M5

73 Acre stock farm, some can be cultivated. Nice 5-room frame house, electricity, 500 gal. butane system, running water, telephone. 3 miles N. W. Paris, Texas. Will sell or trade for equal value in Scurry County, price $5,000. See L. R. Stewart, 2304 26th St. Snyder. 5-23-5p

FOR SALE BY OWNER

2500 Acre Ranch

John B. Davis

This is one of the good ranches of this locality, it is located on Headwaters of Burleson Creek, three miles from Farmpass. Watered by 5 windmills and 6 surface tanks as well as Burleson Creek. Fenced into six pastures with most all net fences. Paved road on two sides. Three bed room home with all modern conveniences Excellent pens, corrals and chutes. Oil and Minedal rights all with land.

Box 4

Lampasas, Texas 5-19 5p

Mitchell Co. Farm

320 acres, 8 miles south Colorado City, 200 in cultivation, creek, pasture with gramma grass saddle-stirrup high all over. Bale to the acre cat-claw land. $75.00 per acre. $5,000.00 cash, balance January 1st.

Bob Manuel, Owner

Colorado City, Texas 5-24-3p

RANCH FOR SALE

25 miles northeast of Walsenburg, Colorado. 4246 acres deeded land, 3200 acres leased, all pasture land except 40 acres clover and 10 acres feed patch.

Ranch located 5 miles from small school.

Two sets improvements; Headquarters is 4 room, well constructed House of rock squares with butane for lights and fuel. Also Electric lights and water pump. Good water piped from spring 7 feet deep, in solid rock under the house that never runs dry and tests 98 per cent pure. Also have one big room log bunk house. Wood and wire corals.

7 miles of River and Canyon, which has sweet clover, wheat grass, wild rye, gramma grass and meadow grass and would take care of 300 cows thru the summer season, also excellent protection and river runs continually.

There are three windmills on top land, 9 tanks or reservoirs and 3 springs. Quite a bit of timber, but not too much; cedar, pine and pinions. Few cottonwoods in the River botom.

Ranch is fenced and Cross-fenced. Game, Deer, Antalope, Quail, and an abundance of fish.

Priced at $14.15 per acre or $60,000.00 for the deeded land and the leased land thrown in. Will sell for all cash or half cash. In position to carry balance personally. Approximately 250 head of cattle, would sell with or without cattle at market price. Would accept lease royalty or anything of this amount that can be turned into cash.

Arthur Taylor, Owner

Box 467 Phone 2333

Sweetwater, Texas

5-23-5p

Glamorous models have their beauty faults, also. So don't despair, girls, when you see your favorite cover girl looking as if she just stepped out of a handbox. Just keep one thing in mind—if you want to accomplish the same results you must work as hard as she does.

Simple beauty tricks will help any girl with minor beauty problems. Here are some suggestions offered by Candy Jones, a model herself, who teaches would-be glamor girls at the Conover Career Girls' School:

1. Chew bubble gum and blow bubbles just like little Sis to keep lips firm and to prevent underthroat sagging. It may even help ward off a double chin. But don't be obvious about it; do it in the privacy of your home, while taking the evening bath or reading a book.

2. Keep your nails straight and help them grow longer by using white iodine. Many girls find this helps if fingernails are brittle. Coat it on your finger nails before applying polish and wear it when you are not wearing polish.

3. Dad's or husband's shaving brush makes a wonderful complexion, say the girls. An ideal way to keep the neck and face clean, says Candy Jones.

4. If the back of your heels or elbows are rough and chapped, apply a piece of absorbent cotton, soaked in hand lotion direct in the affected spot. Keep it on overnight wearing some old cotton socks.

5. Ice packs under the eyes provide a good pick-me-up and help remove blue circles. Crush two small handsfull of ice, wrap it in gauze, and hold it in place under the eyes.

6. You can pin down protruding ears with a gummed tape or use a liquid adhesive, easy to apply and remove.

7. Lemon with a little added salt will remove discoloration from fingers and elbows and will help remove callouses.

8. Gracefully arched eyebrow is achieved by applying cellophane tape just above the eyebrow to keep it in desired position. Of course you'll do this at home. Apply the tape gently so that it doesn't feel like it is giving you a harsh pull.

CIO Members Are Convicted Of Violence Charge

LOCKPORT, N. Y., May 25. (AP)—Five CIO union members have been convicted on charges resulting from violence that broke out during a strike against Bell Aircraft Corp.

Eight other union members were acquitted by the Niagara County court jury that returned its verdict late last night.

The 13 had been charged with riot and conspiracy.

Those convicted included two regional officials of the CIO United Auto Workers Union.

Martin Gerber, 33, of Elizabeth, N. J., regional director of UAW District 4, and Edward F. Gray, 33, of Buffalo, sub-regional director, were found guilty of conspiracy, a misdemeanor. The maximum penalty is a year in prison and a $50 fine. They were acquitted on the riot charge.

Joseph Ippolito, 21, and Joseph B. Blachowitz, 41, both of Buffalo, and Donald Freed, 20, of Hamburg, were found guilty of riot, but acquitted on the conspiracy charge. oThe riot charge, a felony, carries a maximum penalty of five years in prison and a $1,000 fine.

Judge John S. Marsh set Monday for sentencing. He was to hear today defense arguments to set aside the jury verdict.

Congressman Says Eastern Europeans Hopeful for War

BOSTON, May 25. (AP) — The people behind the iron curtain are praying for war between the United States and Russia to deliver them from oppression, according to Rep. Walter H. Judd (R-Minn).

AT HEALTH MEET

Judd returned this week from a world health organization meeting in Geneva. He did not disclose which countries he visited.

A medical missionary in China before the last war, Judd belittled reports that Sec. Gen. Trygve Lie of the United Nations went to Moscow to try to negotiate peace in the cold war.

"There is no way to end the cold war but to win it," the Minnesotan said.

Fish Story Causes A False Alarm

AMESBURY, Mass., May 25. (AP)—The fish story Alexander Waskiewicz told his two young sons caused a false alarm of fire.

Waskiewicz returned empty handed from a fishing trip yesterday. He told the disappointed three and four-year-old boys he left his fish in a red box up the street.

They shuffled off to find the box. When they came to a red one on a pole, one youngster boosted the other who pulled the knob. It was a fire alarm box.

Fire Chief George A. MacDougall suggested Washiewicz improve his fishing luck or find a new alibi.

Protests Lodged Over Cuban Arrest Of American Wife

SANTIAGO, Cuba, May 25. (AP)—The attorney for Mrs. Karen Nelson of Utich, Mich., Says there is "no evidence whatsoever" to back up charges against her of murdering her cane planter husband.

The attorney, Dr. Rafael Molinos, issued a statement branding the arrest of Georgia-educated Mrs. Nelson as "without legal foundation." He expressed confidence a special judge named recently to investigate her detention in woman's prison at Guanajay, near Havana, would prove her innocence.

Mrs. Nelson's arrest March 11 has brought a storm of protest from American residents in Cuba and from the Cuban prees.

The U. S. embassay filed a formal request for appointment of a special judge and a complete investigation. In diplomatic language, it hinted the embassy thought Mrs. Nelson's arrest improper.

Born in Denmark, Mrs. Nelson is a naturalized U. S. citizen. She attended Emory University, Atlanta, Ga.

Alvar Nelson, 31, died at his plantation last Dec. 11 of a gunshot wound. A coroner's inquest held he died accidentally.

Three months later Mrs. Nelson and two workmen on the plantation were arrested and charged with murder.

Wildlife conservationists recommend that farmers and foresters leave a few hollow trees for raccoons, squirrels and other animals and birds.

More Than 100,000 Communist Youths Already in Berlin

BERLIN, May 25. (AP) — Red police posted guards along the Russian sector boundary today to keep some 100,000 "Free German Youth" (FDJ) marchers, now in East Berlin, from straying to the West.

Soviet - controlled newspapers blared a warning that "Anglo-American incendiaries are throwing young German peace fighters in jail just for wearing the blue shirt."

West German police confirmed that they have arrested 15 FDJ members since Monday for riding in trucks decorated with Communist propaganda. Red officials charged that the arrest total was far higher.

POUR INTO BERLIN

Meanwhile, FDJ cohorts continued to pour into East Berlin by train and truck every hour. With 100,000 already here, Communist youth officials predicted that the figure would double by tomorrow.

Apparently apprehensive whether they can keep the swelling mass from flooding over into the western sector, the East Germans announced hopefully:

"Our people's police will protect our peace fighters from unwittingly overstepping the sector boundary at the most dangerous points."

MORE RED POLICE

The Communist police force, bolstered by more than 15,000 reinforcements for the Whitsuntide youth demonstrations, suffered two desertions last night.

Two young patrolmen in uniform appealed to western authorities for asylum.

Dr. Otto Suhr, chairman of the west city assembly scoffed again at old rumors of whitsun violence. "The West gives it more thought than we do in Berlin," he said. "We will observe Whitsun as we always have."

War Prisoner Sees Wife Prior to Death

TOKYO, May 25. (AP) — Gen. Kuniaki Koiso, who succeeded Kideki Tojo as premier in 1944, was released from Sugamo Prison yesterday to go to his wife's bedside. She died a few hours later.

Koiso, 70, is serving a life term as a war criminal. He was returned to prison last night.

Crossword Puzzle

ACROSS

1. Bow
4. Fanatical
9. Angry
12. Automobile
13. Omit in pronouncing
14. Wrath
15. Piece out
16. Conductor's stick
17. Ocean
18. American poet
20. Calyx leaf
22. Tropical tree
24. Dispose of for money
25. Meat dish
27. Impersonal pronoun
29. Kind of spice
32. Hockey ball: dialectic
33. Cubic meter
35. Short for a man's name
36. Indignant displeasure
39. Near
40. Short for a South American city
41. My: Italian
42. Pronoun
43. Chart
44. Weep
46. Playing card
48. Gum resin
52. Antique
55. Put on
56. English author
57. Knight of the Round Table
58. Conjunction
59. Places
60. Sheep

DOWN

1. Genus of the maples
2. Garden implement
3. Crawlers
4. Resist authority
5. Wing
6. Boring tool
7. Artificial language
8. Thick
9. Lose
10. Surface
11. Distribute
19. Beheld
21. Tree
23. Pithy sentence
24. Medical fluid
25. Rail bird
26. Waste allowance
28. Clock in the form of a ship
30. Ready money
31. Additional
32. Sharpshooters
34. Draws forth
37. Epoch
38. And not
43. Repair
45. Symbol of servitude
46. City in Oklahoma
47. Study
49. Cut
50. Self
51. Came together
53. Statute
54. Stain

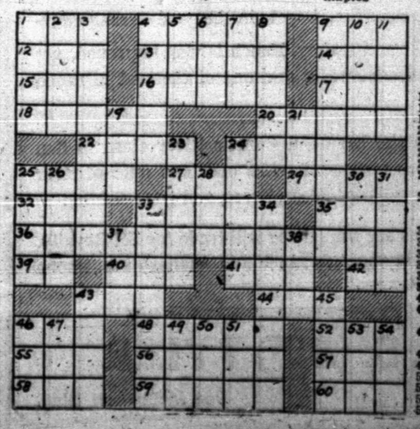

Solution of Yesterday's Puzzle

ELEGANT SHARP
ALIENOR OILER
TARRY US DOVE
EME ICON HIT
NA TINKLE ALE
BANK AGA EX
PEELS APORT
AX KEG ATEN
THE READER PA
RIB TATE HEM
OBOE RO AWAKE
LINEN MADISON
STYLE SLOSHED

House Committee Debates Taxing Co-Operatives

By FRANCIS M. LeMAY
(Associated Press Staff)

WASHINGTON, May 25. — A political hot potato—taxation of farmer and consumer co-ops—dropped into the House Ways and Means Committee today. Chairman Doughton (D-N.C.) called for a vote on the issue.

Rep. Mason (R-Ill) proposed a tax system for co-ops that he said would yield the government about $600 million a year.

The committee turned to the co-op tax problem after it voted yesterday to give income tax dodgers one last chance to settle up voluntarily with Uncle Sam, before the Justice Department cracks

LAST CHANCE

Under present government regulations, tax evaders—under certain circumstances—can avoid fines and imprisonment by confessing their tax sins and paying up.

But the committee decided to write the "amnesty" provision into law, so that the evaders would have legal protection against prosecution when they voluntarily disclose that they have not reported their full tax obligation.

Rep. Forand (D-RI) predicted this would bring in millions of elusive tax dollars.

ECONOMY PLACE

As for co-ops, Mason said "they have a place in the national economy, and this taxation would not destroy them." He said his idea is to put them nearer a fair competitive relationship with other businesses that pay taxes.

Mason suggested:

1. That co-ops pay the regular corporation income tax rate on that part of their net earnings not distributed as dividends to their patrons. He said farmer co-ops are not now required to pay the corporate tax on such undistributed reserves but the tax "is supposed to be paid by consumer co-ops."

2. Put the patronage dividends, paid to co-op customers, under the same 10 per cent dividend withholding tax that the ways and means committee has proposed for corporation dividends. The withholding proposal does not increase tax obligations but is designed to show the treasury who gets the dividend payments and whether they are reported in income tax returns. Co-op dividends would be taxed as any other dividends, under Mason's proposal.

SUMMER FASHION —This Paris Summer style by Schiaparelli features a white shantung dress with kimono sleeves caught up at the outside, a yellow scarf and a coolie hat.

'FUN HOUSE' GETS TOO HOT—Flames sweep through the "Fun House" of the Rocky Glen Park, six miles south of Scranton, Pa. The spectacular blaze sweeping through the amusement park shot flames so high that it could be seen for a distance of 15 miles. The fire was believed to have started in a penny arcade. It spread to a roller coaster, the "Fun House" and another installation. Only a caretaker was in the amusement park when the fire started. (AP Wire photo).

Trouble Behind Communist Lines Predicted in China

By SPENCER MOOSA
(Associated Press Staff)

TAIPEI, May 25. — Gen. K. C. Wu today predicted "famine, Communist misrule and oppression" would cause mass revolt against the Reds on mainland China in the fall.

Wu, Princeton-educated former mayor of Shanghai, delivered his prediction in a broadcast.

COUNTER-ATTACKS

He declared the revolt would pave the way for Nationalist Chinese counter attacks in November and a full scale mainland assault next year.

He charged Mao Tse-Tung, Chinese Red leader, is ready to reduce the population of China from 450 million to 150 million. He did not explain, but asserted "transport of food from Red China to Manchuria and Communist refusal to accept American famine relief prove this is true."

Red leaders have said they can combat famine among some 50 million mainland Chinese without outside aid.

CONCERNED

Formosa, site of the Orient's largest manpower pool against Communism, awaits an expected Red invasion with undisguised concern—despite official boasts that it will be beaten off.

Chiang Kai-shek told tea guests Wednesday the first stage of this island's defense preparations had been completed. The day before, he said Formosa's nearly 800,000 troops make it impregnable.

Residents of the Farallon Islands, off California, catch fish with lines attached to kites flown well out to sea.

Red Conquest of Hainan Island

SAIGON, Indochina, (AP) — In Hainan island the Chinese Communists have acquired one of the potentially richest regions in east Asia but one which for the present wll only add to thi severe economic problems. The Japanese made a comprehensive survey of the big sough China island while they were occupying it during the war. The found that its mineral wealth may rivival that of Manchurian and Sinkiang, China's far western province. Hainan has high-grade deposits of iron, tin, copper, manganese, lead, silver, coal, graphite, antimony, and tungsten. These have hardly been touched. Hainan also can produce rubber, pineapple, sugar cane, quinine, coffee and coconuts.

With industrial development, Hainan could become one of the few Asiatic regions capable of supporting a larger population. Leaders on Hainan say the 2,500,000 population could be trippled without strainig the island's resources. But now Hainan has to buy about two-thirds of its food elsewhere. And the Communist mainland has famine instead of surplus.

On a visit to Hainan in January, I found only about 12 factories still operating of 170 left intact by the Japanese. Port installations at Holhow, the capital, and the excellent harbor and naval base of Yulin were neglected. The Japanese had built a new railway. The nationalists had sold the rails for scrap.

Governor Chen had only begun to repair the damage done by his predecessors when the Communist invasion began. He had restored some of the iron mines. There is little prospect the Communists can begin to exploit Hainan's resources soon. Most of their limited capital probably is earmarked for north China and Manchuria. The Communists also may hesitate to risk capital on the island because it would be too exposed should a general war come to the Orient.

of feeding the population, the Chinese Communists inherit an enormour job of rehabilitation. After the war the Chinese Nationalist officials almost wrecked the industrial foundation of Hainan built by the Japanese. Their remarkable record of inefficiency, corruption and sheer vandalism ended only a year ago when Gov. Chen Chi-tang took over.

The Gold Coast, in West Africa, is about the size of Minnesota, according to the National Geographic Society.

SNYDER CHIROPRACTIC CLINIC
R. D. English, D.C., N.D. 2304 30th Street B. J. Weaver, D.C.

GALLAGHER FRANCIS & BEAN
Attorneys at Law
FIRM MEMBERS
Ben H. Gallagher
Judson C. Francis
Jim O. Bean
John F. Wilson
Jack Berry
SNYDER OFFICE
2506 Ave. F
Bryan's Cafe Building
DALLAS OFFICE
811-15 Gulf States Bldg.

Our fine Fire Department cannot perform miracles - besides its competent protection be sure to carry adequate Sound Insurance.

TEL. 24 TEL. 24
SNYDER INSURANCE AGENCY
WAYNE BOREN, OWNER
SOUTH SIDE OF SQUARE

OWN A HOME FOR $1350
SAVE $500
American Homecrest TRAILER, 1947 model, from original owner. Good condition—Ready to move right in. Completely furnished—cook with butane; has electric refrigerator, Duo-Therm heater with blower for even distribution, fibreglass insulation for comfort. If a dealer were handling, or if I could leave my work at Texas University long enough to bring it to Snyder the price would be $1850. New price, fully equipped, was $2500. I'm willing to let it go at $1350 cash here in Austin.
HILLMER 203 Leland St., Austin, Texas
Phone Person to Person, Austin 8-3223 or 7-3788

RANCH LANDS FOR SALE!

Nine sections near San Angelo in the good liveoak country. Has deer and turkey, Ranch is well improved, net fences, lots of well water and one of the best in ranch lands.

140 acres on the beautiful Concho River close to San Angelo and on pavement. Has over one mile of river front and lots of large Pecan Trees, and good fishing.

These Ranches are for sale or will trade for Oil Royalty. I also have a 16,000 acre ranch and smaller ones. Phone or see me.

W. B. (Bill) TYLER
Phone 5143 904 McBurnett Bldg.
San Angelo, Texas

No Guess Work!
We Use Sun Testing Equipment
Your car troubles can be diagnosed correctly by our expert mechanics.
We are completely equipped with Sun Testing Equipment to find your motor troubles with the least possible chance for error . . . and our mechanics have the know how to correct deficiences and give new pep to your automobile.
EZELL Motor Co., LTD.
DODGE-PLYMOUTH SALES SERVICE
WRECKER SERVICE — PHONE 404

Dunlap's
Mighty May Days!
Today - Friday - Saturday

LADIES AND MISSES SUMMER DRESSES
Pique, Picolay, Plisse, Chambary Chantung, etc.
$7.95 Values $6.00
$8.95 to $9.95 Values $7.00
$10.95 Values $9.00

CHENILLE Bed Spreads
Decorator Pastels Single and Double Bed $4.88

One Group Fabric Straw BAGS
$3.00 Value $2.49

SHEETS
Selected Irregulars Size 81x108 $1.66

Rayon PETTICOATS
LACE TRIMMED $1.95 VALUE $1.49

$1.95 VALUE PETTICOATS
LACE TRIM MEDIUM BATISTE 98c

REGULAR 39c RAYON BRIEFS
ASSORTED COLORS SPECIAL 27c

59c Rayon Briefs - 37c

REGULAR $2.95 SLIPS
LACE TRIM MEDIUM $1.49

MEN'S COLORED T-SHIRTS
Colors, Maize Tan and Blue $1.19 VALUE 79c

ONE LOT Gripper Shorts
Assorted Stripes 75c Value 2 FOR $1

SPORT SHIRTS
Cool Comfortable Skip dent mesh $2.50 Value $2

BOY'S T-SHIRTS
White and Solid Colors 69c VALUE 2 $1

Plaid Gigham
69c Value YD. 49c

Sport Denim
69c Value Sanforized Yd. 49c

Rayon Taffeta
89c Value Yd. 69c

LINENS
ONE GROUP $1.98 VALUE EA. 89c

Table Covers
Hand Painted 52x52
$2.98 VALUE $2.69

NYLON HOSE
REGULAR $1.65 VALUE 89c
51 Gauge - 15 Denier

ONE GROUP Wedge Casuals
$6.95 VALUE $4.95

$1.29 PLASTIC Chair Cushion SETS
98c SET

$2.49 VALUE Ninon Panels
$1.99

KHAKI SUITS
Genuine Type IV Army Twill. Tool Proof Pockets
THE SUIT $4

MEN'S UNDERSHIRTS
Combed Cotton 59c VALUE 2 FOR $1

MEN'S WHITE T-SHIRTS
Combed Cotton Knit 65c VALUE 2 FOR $1

ARROW SPORT SHIRTS
Long sleeve rayon, Pink, Maize, Blue, Green and White $4.95

DOTTED SWISS
69c VALUE YD. 49c

CHAMBRAY
PLAIN AND STRIPE 36" WIDE YD. 33c

RAYON GABARDINE
42 INCHES WIDE YD. 54c

PLACE MATS
59c PLASTIC EA. 29c

CANNON Bath Towels
49c VALUES ASSORTED COLORS EA. 39c

LADIES' $2.95 T-SHIRTS
WIDE RANGE OF COLORS $1.95

ONE LOT $8.95 BLOUSES
SHEER NYLON $4

ONE LOT 4.95 BLOUSES
Nylon and Acetate And Broadcloth $2

$2.49 DRAPERY PRINT SKIRTS
$1.69 EACH

MEN'S RAYON SOX
49c VALUE 3 FOR $1

MEN'S Bathing Suits
Boxer Style, Gantner Plaids, Fancies, and Solids
2.95 AND 3.95

49c BOY'S KNIT BRIEFS
3 FOR $1

MEN'S KNIT BRIEFS
49c VALUE 3 FOR $1

The Home of Bigger Values!
Dunlap's
Department Store
Next Door to Post Office—Phone 1118

THE SNYDER DAILY NEWS

VOL. I NO. 19 SNYDER, TEXAS, THURSDAY EVENING EVENING, MAY 25, 1950 Section II—Page One

Mrs. M. W. Clark Active In Church Most of Her Life

"Whereever we went, if there was no organized Woman's Missionary work, I led in organizing one," says Mrs. M. W. Clark as she decribed her 49 years of active work as the wife of Methodist minister.

Commenting that it was the greatest honor in all my life when the First Methodist Church chose her as Mother of the Church, Mrs. Clrak told of her 58 years as a regular Sunday School teacher.

Motivated by the spirit of her parents, Mrs. Clark, now almost 81, says she "always tried to cultivate the consturctive way of life."

LARGE FAMILY

The ninth of 10 children, she was born Aug. 12, 1869, near Palestine, Tex., and was named Tinie Pauline Freeman. Her parents, the Rev. and Mrs. J. C. Freeman, moved in 1877 near Stephenville. Father was a pioneer in reality as he was in spirit," Mrs. Clark says, "and I caught the spirit of my parents and have always loved PEOPLE."

At 20 she married a Methodist steward, who became an itinerant preacher in the Northwest Texas Conference 10 years later. "For the nexa 14 years, we pioneered in the real West Texas, spreading the Gospel message.

"Although we have been retired now for more than 13 years, we have not been idle. We do what we can for our Lord, giving Him all the praise for anything we might have done to help anyone."

In addition to being named Mother of the Church May 14, Mrs. Clark was given honorary life membership in the Women's Society of Christian Service, and the W. S. C. S. together with the Wesleyan Service Guild gave $100 to foreign mission work in her name.

"I cannot adequately express the deep gratitude I feel for their love and kindness in bestowing upon me these honors. I have but one other that can in any way compare, and that is my diploma in Christian Education from the General Board of education.

ALWAYS STUDIED

I did not have the advantages of higher education," Mrs. Clark says, but I have always been a student."

Mr. and Mrs. Clark celebrated their sixtieth wedding anniversary last Christmas. They moved to Snyder in 1936 and live at 2811 Avenue X. They have a daughter, Mrs. A. C. Preuitt, 3104 Avenue U; a son, Freeman Clark, of Dallas; four grandchildren, and two great grandchildren.

Mr. Clark has spent 36 years in the active ministry in Texas, serving in the Northwest Texas Conference 15 years, and in the Central Texas Conference 21 years. Sixteen years of this was spent in serving circuits and 20 years was served in stations, he says.

In 1905, Mr. Clark held the first revival meeting ever held in Knox City. The city was just being built then, and I was called to preach in the meeting in the place of another minister who was ill and couldn't serve."

Shortly after coming to Snyder, Mr. Clark was requested to serve on the Fluvanna circuit, a post he held for about two years. He also served as prelate for the Knight Templers in the Masonic Order here for about 10 years.

"I have always loved people," says Mrs. M. W. Clark, recently honored as Mother of the Church at the First Methodist Church. With her is her husband, the Rev. M. W. Clark, retired.

Jack & Jack Realty Sold to McClanahan

L. A. McClanahan, builder and real estate man, this week bought the Jack & Jack Realty Co., 505 East Highway. The business was sold by Jack Smith and Jack LaRue, who have operated it since the first of the year.

McClanahan is formerly of San Angelo and has been in business here a year. The transaction involves the Jack & Jack real estate office, but not Smith's or La Rue's other property here.

When you're deep fat frying, have enough fat in the kettle to cover the food generously, but don't ill the kettle more than two-thirds full of melted fat.

Rambling Around In Texas Today

By WILLIAM C. BARNARD
(Associated Press Staff)

A fast look around the state.

Caught by police while window peeping at an Odessa motor court, a culprit complained he was a "victim of circumstances." The shade was up and anybody would have stopped and looked, he said. Sure enough, police counted a dozen other footprints around the window. But the man paid a $25 fine just the same. . . In commenting editorially on the outcome of a much-publicized murder trial at Amarillo in which the defendant was acquitted, the Beaumont Journal said:

"This far away from Amarillo, it might be safe to repeat that old criticism of Texas: You can kill a man in Texas, but don't steal his hogs."

The valedictorian at Kirwin High School, Galveston, is Salvatore Valastro, with a 94 average. The amazing thing is that four years ago, Salvatore, 19, couldn't speak a word of English. On April 17, 1946, he landed in Galveston from his native Sicily, and entered the high school. "I was lost," he remembers. "Couldn't understand a thing the teachers were saying." This year his fellow students elected him the best student in the school. . .

And speaking of graduate, Glen McCarthy, Houston oil man and hotel owner, received a number of commencement announcements from graduates-to-be at Gainesville High School following a visit to the city, McCarthy sent each a note, saying: "I want to take this opportunity to extend my best wishes for your success as you embark on your new career." He sent no presents. The Gainesville Daily Register commented: "According to etiquette, an announcement at commencement times does not mean a gift but merely a note of congratulation."

State highway patrolmen stopped a man who was driving a new Cadillac "between 80 and 90" near Houston and chraged him, in the court of W. C. Ragan, justice of the peace, with reckless driving. The man paid a fine amounting to $34 and thanked the officers for their courtesy.

"I am especially impressed," he said, "because I'm Capt. Harry L. Rose of the California State Highway Patrol."

Typhoid Could Be Menace Here Official Warns

Typhoid fever would probably spread very rapidly in Snyder if given a start, Dr. Fred Dinkler, director of the city-county health unit, said today.

"With hundreds of persons passing through the city daily, and with the existence in some regions of cess pools and other unsanitary sewage systems, the disease would likely create an epidemic if given a start here," the physician said.

TYPHOID SEASON

This is the season of the year in which the disease is most prevalent and the rapid spread of it more likely. Although there has been no typhoid case reported in the county this year—so far as is known to the health department—it is important to enact preventative measures against the disease.

"All school children should be vaccinated," the doctor stated, "and all persons using private water supplies or who are living in or near areas not serviced by approved sewer systems should be vaccinated against typhoid."

It is advisable for other residents also to be immunized, he explained.

For initial immunization, three injections of vaccine are required. One injection a year will maintain immunity thereafter. The state health department distributes public schools with vaccine without charge.

The typhoid organism—Eberthella typhosa—is usually transmitted from an infected person to a well person through water or milk or by food contaminated by flies.

In all cases, the disease is contracted through the mouth, Dr. Dinkler said.

The typhoid germ must have food, moisture and warmth to grow and reproduce, but it may live without reproducing for long periods of time without warmth as long as there is a supply of food and moisture.

WAR EPIDEMICS

During the Boer and Spanish-American Wars, thousands of cases of typhoid among soldiers were traced to food contaminated by flies, according to Dr. George W Cox, state health officer.

Improperly constructed septic tanks, defective sewer lines, cess pools, and open toilets are responsible for many cases of typhoid. Typhoid organisms often pass from such sewage systems into private water systems through underground streams, cracks in underground rock formation, or in some cases through the soil itself.

'Every case is due either to community negligence or to the carelessness of some individual." Dr Dinkler said.

Persons planning a vacation or trip where sanitation may not be rigidly enforced should protect themselves by immunzaton.

Platoon of Marksmen

PARRIS ISLAND, S. C., (AP) — A Marine Corps recruit platoon recently completed their "boot training here by quailfying 100 per cent with the Garand M-1 service rifle over th estandard marksmanship course. Oot of the total of 67 recruits in the platoon representing almost every state east of he Mississippi River, nine fired expert, 34 sharpshooter, and 24 qualified as marksmen.

Thirty-one To Be Graduated Tonight At Hermleigh School

Junior High School graduation exercises will be held tonight for 31 Hermleigh students in the school gymnasium.

The program, which will begin at 8 oclock, will be conducted entirely by the students, R. K. Williams, superintendent, said.

The graduates are Wanda Sue Vandiver, valedictorian; Billisue Groves, salutatorian; Jackie Machlinger, Rex Glass, John R. Miller, Charles R. Elkins, Geral Mac Greene, Arlen Huston McMillen, Billy Burl Crouch, Julius Roemisch, Bert Stahl, Delbert Hess, Garland Wayne Newman; Alvin Henry Wimmer, Bobby Keith Smith, Betty Jo Whitehead, Ruby Ruth Brown, Myrna Ann Borland, Nora Jo Brock, Bettie Moncie Hillis, Mary Elizabeth Tate, Kathern Bernice Thomason, Leon Haynes, Leon Hale, Hellen Faye Elliott, Patsy Peterson, Iris Joy Rackley, Nelda Vineyard, Earline Nealy Chitsey, Frances Iona Moore, and Virgie Lee Challis.

College Boys' Pay Telephone Racket Brought to An End

CAMBRIDGE, Mass., May 25. (AP) —Spinning a penny to put in a free telephone call at Harvard yard pay stations came to an end yesterday.

The New England Telephone and Telegraph Co. yanked out yard phones.

The company said that freshmen discovered last September that they could make calls by flicking a penny into the nickel slot and spinning it down the shaft with a key or pencil.

They had been using the system liberally, the telephone company reported. One student admitted he made a free call to Boulder City, Nev., even after the company installed what it considered a foolproof system.

Skillful students still could spin the penny. The not-so-skillful simply whacked the phone with a baseball bat and generally got the jackpot through the return slot.

The National Geographic Society says Russian sealers occupied the Farallon Islands, off the California coast, from 1812 to 1833.

FIFTY YEARS AGO

From the files of "Coming West" of Thursday, May 24, 1900, the official paper of Snyder and West Texas.

Ed and Frank Baze left yesterday for the half circle S ranch and will probably spend the summer there.

For the fifth time this year the bridge over the Colorado River has washed away.

The Sims Brothers will start a herd of about 300 head of cattle to Panhandle City starting tomorrow.

Sam Sims is moving his cattle to his new ranch in the Upper Panhandle.

Construction is being slowed down on the new bank building by the heavy rains. The building is getting along fast, but it will not be ready for occupying until August 29. The building is on the northwest corner of the square and is being built of brick. It is two stories high with the lower floor being used for the City Bank and the upper floor for lodges.

The Christian Church announced that they will have services every third Sunday.

E. K. Smith had his fifth child, a girl, on Monday night.

The Odd Fellows, who organized here on April 26, reported that three new members were brought into the lodge. Meetings have been well attended and interest has been large.

An advertisement described "Spring Fever" as "Spring Poisoning" and recommended that anyone tired, not able to study, or inclined to day-dream should use Ayers Sarsaparilla.

The Eastern Hotel in Snyder advertised rates of $1.00 a day and 25 cents for dinner. H. R. Lonney was the proprieter.

Off-Street Parking Grows

CHICAGO, (AP) — An increasing number of cities are establishing off-street parking lots to relieve traffic congestion in their business districts. The International City Managers Association reports that 380 cities of more than 10,000 population now own and operate a total of 828 parking lots. Sixty-three of the cities opened municipal lots last year and 100 other cities that previously had them provided additional lots.

ARABS REPAIR CHURCH

JERUSALEM, (AP) — Workers in the Arab-held Old City of Jerusalem have finished repairing the roof of the Church of the Holy Sepulchre which was damaged by fire last year. After the fire, King Abjullah of Hashemite Jordan pledged that he would see that the repair work was carried out. An investigation disclosed the blaze started accidentally.

The Ituri forest in Northern Rhodesia is peopled with pygmies.

Texas Almanacs for Sale at Times—$1

FAGAN ELECTRIC COMPANY
2505 Avenue N Phone 929
Industrial and Residential Electricians for 25 Years
DISTRIBUTORS OF WESTINGHOUSE
Electric Stoves, Refrigerators, Deep Freeze, Washing Machines Dryers, Radios and Small Appliances
Time Payment Plan Contract Wiring Our Specialty
FREE ESTIMATES F. A. FISHER, Manager

DRS. TOWLE & BLUM
OPTOMETRISTS
Most prescriptions filled the same day patient comes to our offices.
Telephone 465 Snyder, Texas

Ready Mixed Concrete
DELIVERED TO YOUR JOB
Snyder Ready Mixed Concrete Co.
On Lubbock Highway Phone 834

Suppose you never have a loss
Safeguarding what you own,
Is well worth twice—the premium
Price
In peace of mind alone.
IT WASN'T RAINING WHEN NOAH BUILT THE ARK
The DEFFEBACH AGENCY
Phone 719
2606 Ave. R Snyder, Texas

HOUSE FOR SALE
The answer to your home problem—ready built houses: any size...
SMALL DOWN PAYMENT
balance as rent. See the beautiful house one mile west of Snyder on Lamesa highway.
Phone 1004
AVINGER LUMBER CO.
A. E. Hindman, Salesman

"LUM BERHEAD"

No Lum, the correct answer isn't Forrest Lumber Co. Noah's Ark wasn't built out of this lumber.

Let us answer any question in your mind about building or repairing. We maintain a vast stock of preferred products that are the "Best Buys" in the "Builders Book."

Forrest BUILDERS SUPPLY

POLIO
Strikes without warning. No one can predict when or where. But when it does strike it's costly. For less than 3c per day you can have FREEDOM FROM WORRY for every member of the family. This policy pays up $5,000 aggregate for all of these dreaded diseases:
Polio — Leukemia — Scarlet Fever — Small Pox — Spinal Meningitis — Encephalitis — Tetanus
Perhaps none of these dreaded diseases will ever strike your family. But you can protect the entire family for only $10.00
See the
Wetzel-Walters Agency
402 E. Hwy. Snyder P. O. Box 991

REPAIR and REMODEL
Why Not Add A Room To Your House While The Demand Is So Great? And Bring In Additional Revenue. This Work May Be Financed To Suit Your Convenience. We Will Also Arrange Convenient Terms On Painting, Repairing, and Remodeling Jobs.
Scurry County lumber company
"Where Your Money Goes Farthest"
HIGHWAY 180 EAST
Phone 1050

ANNOUNCING...
The opening of our new and complete cosmetic department. Our stock includes the Leading Names in Finer Cosmetics.
Miss Gwynn Olinger Hickox, our Cosmetic Representative, will be glad to help you choose the proper makeup for your individual need.

Beauty to have... and to hold
Have it with Monteil's Face Powder, radiant in colors, extra-fine in texture. 1.75, 3.00
Hold it and protect it with Monteil's Beauty Balm, a light, creamy, natural powder foundation. 2.25 to 10.00
MISS GWYNN OLINGER HICKOX
COSMETICIAN
HARRIS PHARMACY
West Side of Square

Engagement of Miss Hopping, Bob Watson Told in Littlefield

Miss Billye Marye Hopping, daughter of Mr. and Mrs. Sid Hopping, Littlefield, who will be married June 2 to Bob Watson, son of Mr. and Mrs. D. E. Watson, Hermleigh.

Announcement of the forthcoming marriage of Miss Billye Marye Hopping, daughter of Mr. and Mrs. Sid Hopping, Littlefield, to Bob Watson, Plainview, son of Mr. and Mrs. D. E. Watson, Hermleigh, was made May 6 in Littlefield at a tea in the bride's home.

Wedding date is set for June 2, and will be held in the First Methodist Church, Littlefield.

The bride-elect is a graduate of Littlefield High School, 1947, and received her BA degree from Texas Technological School Tuesday night.

Watson received his BA degree in journalism from Texas Technological School last May and is teaching in the Plainview public school system. He served in the Army Air Corps as a second lieutenant.

Dinner Meeting At Hotel For B.&P.W.

At their dinner in the Manhattan Hotel Tuesday night the Business and Professional Women's Club raised $12.75 by auctioning off Mrs. Florence Leftwich's hat. According to Mrs. Forrest Beavers, president, this is only the first of many projects planned by the newly-organized club.

The women heard Mrs. Lester Moore, delegate who attended the state convention in Austin last week end, report on the meeting.

Entertainment was furnished by Miss Vianna K. Berryhill, a pupil of Mrs. Elaine Lambert, who gave two humorous readings.

Newly-installed committee heads were introduced: Miss Winnie Garner, program chairman; Mrs. W. L. Haney, financial chairman; Mrs. Vera Miller, membership chairman; Mrs. Marcel Josephson, international affairs; Mrs. Mantha Landfried, goodwill chairman; Mrs. Florence Leftwich, project chairman; Mrs. M. M. O'Rear, parliamentarian; Mrs. E. P. Ketner, legislative chairman; and Mrs. Frances Blow, news service chairman.

The new recording secretary elected at the meeting is Mrs. Eva Rivers.

The club will continue regularly throughout the summer, with business meetings on the first Tuesday and the dinner and program meeting the last Tuesday in the month.

Those interested in becoming charter members are urged to telephone Mrs. Vera Miller at number 85.

Next meeting of the club will be June 12 in the home of Mrs. E. P. Ketner.

Filthy Weed Dogs Sandy

WALTERIA, Calif., (AP) — Sandy's not particular. He'll smoke any brand. And he doesn't care whether he gets his smoke via pipe, cigar or cigarette. Sandy, a chubby, blond cocker spaniel, though only two years old, inhales, too.

Mr. and Mrs. Charles Winter's pet doesn't actually puff a pipe, of course. He's a sniffer. The Winters first noticed it several months ago when Sandy began lapping away at the smoke from Charles' cigar. Since then, they say, the animal has become practically a tobacco addict and likes nothing better than to sniff quietly in a corner of a smoke-filled room.

A small amount of leftover corned beef may be ground or chopped and mixed with finely diced celery, pickle relish and mayonnaise for a delicious sandwich for a lunch box.

Let Lydick-Hooks Roofing Co.

reroof your residence or other buildings. Estimates are made without charge. We use genuine Rubberoid Roofing materials. All work guaranteed.

Lydick-Hooks Roofing Co.

Phone 4088 Abilene, Texas

Personals

Mr. and Mrs. R. L. Martin went to Sweetwater on business Wednesday.

Mrs. John Keller leaves for Dallas and Fort Worth Monday, marketing for the Hollywood Shop. She will fly down with Mr. and Mrs. LeRoy Spires, Jr.

Mr. and Mrs. Marcel Josephson were in Lubbock Sunday.

Mr. and Mrs. Stanley Gray are in Dallas marketing this week for the Gray Style Shop.

Miss Winnie Garner slipped Monday, injuring her ankle. She probably will not be back at her work at the Gray Style Shop this week.

Mr. and Mrs. J. P. Vallee will leave June 3 for a vacation in Los Angeles, visiting his mother, Mrs Bertha Vallee. Vallee will return to his job at the Bethlehem Supply Co. after the two week's visit.

Mr. and Mrs. Lester Moore returned Monday from a trip to Austin and San Antonio, where they visited Mr. and Mrs. Cecil Moore

News from Ira

Mrs. Mabel Webb, Correspondent

Mrs. Williams had visiting her Saturday her sons and families of Buffalo, Gapane, and Abilene.

Mrs. Faye Eubank of Snyder and Madell Bailey of Canyon were visiting in Ira Saturday.

Mr. and Mrs. Cliff Kellum and son of Dermott spent Sunday with Mr. and Mrs. S. Z. Carruthers.

Rev. C. J. Smith of Dunn made the Commencement address for the Seniors Friday night.

We extend our sympathy to Mr. and Mrs. Glenn Edd Murphy in the loss of their baby who died Monday.

Mr. and Mrs. H. K. Johnson spent Sunday afternoon in the Howard Fritz home of Hermleigh.

Burglars entered Mr. W. M. Howard's store Monday night. Cigaretts, change and other items were missing.

Mrs. Amil Kruse and Mrs. M. L. Wilson left Sunday for Temple where they will go through the Clinic and undergo treatment.

Mr. and Mrs. Happy Blythe of Andrews arrived Monday to visit her parents Mr. and Mrs. C. M. Philips.

Mrs. R. A. Prince and sons of Union attended Sunday School here Sunday and were guests at noon of Mr. and Mrs. A. R. Bailey.

Helen Suiter of Snyder spent the week end with her parents Mr. and Mrs. Grady Suiter.

Mrs. Doyle Mebane and children and Mrs. Ora Eubank were in Colorado City Monday.

Ralph Croslin of Los Angeles, Calif., spent part of last week with his mother Mrs. J. H. Allen. She returned home with him for an extended visit.

Mrs. Essie Taylor is spending the week with her daughter Mrs. Horace Fowler and small son of Loco Hills, N. M.

Mr. and Mrs. E. D. Sipes had visiting them Friday afternoon his parents, Mr. and Mrs. W. L. Sipes of Big Spring and his brother Lucian Sipes of Abilene.

Mr. and Mrs. Edgar Taylor of Snyder visited Sunday night in the Rea Falls home.

Joyce Willborne of Tulia spent this week with Sara Millbollen.

Mr. and Mrs. J. E. Weiss are visiting their son, Lee Weis of Maron.

Sara Milbollen and Joyce Willborne spent Monday and Tuesday with Mrs. Estelle Longbotham of Snyder.

Mr. and Mrs. Doyle Mebane and children of Englewood Calif. are visiting her parents, Mr. and Mrs. L. L. Eubank.

Mrs. Mattie Minor of Tylor spent part of last week with her children,

Mrs. Frank Wood of Andrews spent Friday night with her parents Mr. and Mrs. E. E. Carlile. She was en route home from Brownwood.

Mr. and Mrs. Newell Baird arrived Thursday from California for a visit with his mother Mrs. Fred Price and Mr. Price.

J. B. Smallwood returned to his home in Fort Worth after a week's visit here with his father J. D. Smallwood. Maurice Leard and Linda Wilson returned with him for an extended visit.

Mr. and Mrs. W. M. Howard returned Saturday after a three week visit to Missouri and Alabama.

Mr. and Mrs. R. L. Jones attended the graduation of their son Eugene who is graduating from McMurry College in Abilene.

Mr. and Mrs. M. J. Bryant and son will spend the week end with their daughter and sister Mrs. Wiley Eubank and husband of Seymour.

We extend our sympathy to the loved ones of Mr. E. B. Alexander who died Friday of last week.

Mr. and Mrs. Truman Newhamm returned to their home in Crane after an extended visit with his aunt Mrs. W. R. Ashmore and other relatives.

The Seniors and Juniors accompanied by Mr. and Mrs. Pat Falls, Mr. and Mrs. H. E. West and Mr. and Mrs. Buford Newton left Saturday morning for New Mexico and Colorado.

J. B. Smallwood of Fort Worth visited her last week in the J. D. Smallwood home.

Dace Epermanis, 12, who was the 150,000th displaced person to be admitted to the United States last week, holds two custom-made dolls—"Miss Liberty" and "Miss Freedom" (right)—on her visit to Washington. The dolls were presented to the little Latvian girl by Watson Miller, commissioner of immigration and naturalization, at a youth luncheon of the Fifth Annual Conference on Citizenship. (AP Wirephoto)

Wichita Falls Milk Controversy Ends

WICHITA FALLS, May 25. (AP)—A controversy between major milk distributors here and the Wichita Falls Area Producers Assn. is over.

Yesterday Gobles Dairyland and Chapman's Dairy made an agreement with the association which was similar to terms made last week with Carnation Dairy.

Sweetwater Man Is Hermleigh School Speaker

Carl Anderson, Sweetwater lawyer, will address the senior class of the Hermleigh High School at their commencement exercises tomorrow night.

Exercises will begin at 8 o'clock in the school gymnasium.

The 27 graduating students are Carl Williams, valedictorian, Carol Thompson, salutatorian; Patsy Coan, Travis Brackeen, Mary Crajanek, Iona Culp, Olin Culp, Jr., Jimmy Fritz, Ralph Glass, Donnie Gannaway, Garland Haygood, Billy Don Haynes, Harrelll Henderson, Billy Haggerton, Peggy Houston, Roy Lewis, Lyndell Lockett, Ray McDougald, Margetta Pettit, Jerry Robertson, Rex Robinson, Jimmy Smith, Bill Voss, Margaret Zinke, Billy Lee, Charlene Mason, and Nelda Hacker.

Leaving by school bus Saturday morning, 24 of the graduates will begin a vacation trip to Denver by way of El Paso, Taos, N. M., Santa Fe, and Colorado Springs.

Billy Lee, Charlene Mason and Nelda Hacker will not make the trip because of other plans.

Cocoa, mahogany and other hard woods, kola nuts, palm kernels, copra and rubber are the West African Gold Coast's chief agricultural exports.

Butane Gas Sales - Service

BUTANE SYSTEM INSTALLED

- GAS RANGES
- SERVEL REFRIGERATORS

SCURRY BUTANE CO.

1012 25th St. Phone 234

Attention Veterans --- 100% Loans

Construction now under way on 42 New Homes in quiet, secluded Hart Costin Addition in Colorado City—In northwest part of town—Just 20 minutes from Snyder.

EXTRAS EXTRAS EXTRAS

- 2 and 3 Bedrooms
- Built Up Roofs
- Floor Furnaces
- Yards Plowed and Graded
- Car Ports and Garages
- Textone
- Picture Windows
- Shrubbery Planted

F. H. A. Construction

Office on construction site—Contact superintendent on job during day and sales office open until 8 p. m. on Monday, Wednesday and Friday.

J. W. Stone Construction Co.

GENERAL BUILDING CONTRACTORS

"Stone Builds Better Homes"

BOX 589, PHONE 828, COLORADO CITY, TEXAS -- BOX 1372, PHONE 3740, MIDLAND, TEXAS

TALK OF THE TOWN

BY FRANCES BIOW

There are those of us who have at odd and irritating times waited on the government for tax refunds, or who have become involved in the red tape yardage surrounding simple-appearing dealings with Uncle Sam. But we have seen nothing in comparison with MRS. ROBERT J. MILLS, who will probably be weeks awaiting that tantalizing order to pack up for the Phillipines. Her husband, Robert Mills, is marooned on a boat off San Francisco and will likely ship out May 27 headed through the foam for Clark Airforce Base, Phillippines.

Contrary to tinted reports that airforce captains' wives live inluxury, servants swarming and commodious quarters available, Mrs. Mills forsees a housing condition that will delay her and little Bobbie even longer. Friends write her that Uncle Sam does furnish cleaner-uppers, but you do your own cooking of the family vituals, lady!

Anyway, a Snyder High School graduate in '36, Mrs. Mills is with her mother Mrs. R. L. Terry, 2604 Avenue V, until the Phillippines beckons.

MRS. JOHN KELLER, Hollywood Dress Shop, is introducing a trim new salesgirl to her clientele this week. CHARLENE OLIVER, from Paris, Tex., is busily learning stock just now, no small task, considering those packed shelves. "Charlene will be excellent with my cute school customers, who make me feel sort of matronly with their fast, high-voltage talk," observed Mrs. Keller, who in actuality, has long held her own with all kinds of customers.!

"FOUND! One forlorn small black cocker spaniel, and it has me so worried I am advertising for the deserted owner", appeals MRS. MARGERY McCLINTON, affably waiting on her cosmetic customers in Stinson Drug. If you are minus one pet, answering above description, pay that cosmetic counter a visit and put soft-hearted Mrs. McClinton at ease.

CEMETERY WORK

Fluvanna residents have been asked to gather at the cemetery June 6 for cemetery work. Ladies will bring basket lunches.

The origin of chocolate is said to date from the day a thirsty Aztec was quenching his thirst by sucking the pulp which surrounds the seeds in the cacao pod. He accidently threw some cacao seeds into the fire and was surprised at the spicy odor which arose. He tasted it—the flavor of the bean as we now know it.

When you're deep fat frying, have enough fat in the kettle to cover the food generously, but don't fill the kettle more than two-thirds full of melted fat.

Kenner Lumber Co.

East Highway at City Limits

We are stocking a complete line of Quality Building Materials at the lowest possible cost to you.

Paint, Hardware, Floor Finishes and Plumbing Fixtures

COME BY AND GET OUR PRICES BEFORE YOU BUY!

WALLPAPER and INLAID LINOLEUM

Kenner Lumber Co.

East Highway P. O. Box 63

Barnard Trailer Sales

Exclusive Liberty Dealer For

Central Texas

Featuring America's Foremost Trailer Homes

5 YEARS TO PAY AT 5%

Located 1½ Mile on East Highway

SNYDER, TEXAS

THE CHRYSLERS ARE COMING

Now Chrysler's rolling at top production . . . new, new beautiful cars are being shipped as fast as possible. And they're coming in a rainbow of colors —in all kinds of smart body styles, from long, low and lovely sedans . . . sleek convertibles . . . to America's most beautiful hard top convertible, the Chrysler Newport.

Once again we're ready to demonstrate how great engineering . . . great comfort . . . great performance . . . great safety make the greatest possible difference in the value you get for your money! And you'll find a car priced just right for your pocketbook — for Chryslers come in a wide range of prices from the sensationally modest priced Royal and Windsor models up through the luxurious New Yorkers and Saratogas to the glorious Crown Imperials.

Come see the most beautiful Chryslers of all time. Drive them! Compare them! And you'll be doubly glad you waited!

POLLARD MOTOR COMPANY

TELEPHNE 53—SNYDER, TEXAS TWO BLOCKS WEST OF SQUARE ON 25TH STREET

End O' School is PICNIC TIME!

Furr's

BONELESS RIB ROLL
ROAST LB. **49¢**

Bacon WILSON CORN KING SLICED, LB. **45¢**

Steak LOIN OR CLUB, LB. **69¢**

Pork Roast Sh'ldr Cut. Lb **45c**

Pork Steak Boston Butt lb. **55c**

Cheese Longhorn Full cream, lb. **39c**

Franks Furr's Skinless, Lb. **39c**

FRESH DRESSED POUND
Hens 39¢

FRESH
Pineapple
Sugar Loaf EACH **19c**

TOMATOES
No. 1 Ripe, Ctn. 15c

Carrots Texas Fancy Bunch **5c**

Cantaloupes
FRESH, RIPE FLAVORALE, LB. **11c**

New Potatoes
CALIFORNIA LONG WHTE, NO. 1's, LB. **5c**

FRESH, FIRM
Cabbage LB. **3½c**

DELICIOUS
Avocadoes Each **10c**

DIAMOND
Napkins
80 COUNT
10c
BOX

Guaranteed Fresh
Eggs 27¢
DOZEN

Picnic Foods

FOOD CLUB, NO. 2½ CAN PACKED IN HEAVY SYRUP
FRUIT COCKTAIL 28c

SALMON ALASKA CHUM TALL CAN **31c**

Orange Ade GREEN SPOT 46 OZ. CAN **29c**

Tomato Juice CURTIS 46 OZ. CAN **19c**

Oleo Top Spred Pound **19c**

Tuna Tux-edo ½ Can **25c**

RED SOUR PITTED
CHERRIES NO. 2 CAN **20c**

CORN RED PENNANT CREAM STYLE, WHITE, NO. 2 CAN **10c**

PRESERVES, Hunts Strawberry, Lb. jar 33c
GREEN BEANS, Food Club Cut, No. 303 Can 19c
GREEN BEANS, Rio cut No. 2 Can 12½c
BEETS, Food Club, sliced, No. 2 Can 12½c
PICKLES, Heinz Dill, 25 oz. jar 29c
BLACKEYE PEAS, Dorman Fresh, No. 2 Can 12½c
LIMA BEANS, Food Club, Green, No. 303 Can 23c
HOMINY, Stilwell, No. 2 Can, 3 for 25c
CORN, Food Club Fancy Cream Style Golden, No. 303 can 15c
CAKE FLOUR, Food Club, Large Package 35c

NATIONAL PICKLE WEEK!
SPECIAL
PICKLES

-DRUGS-

IPANA
Tooth Paste 50c Size **29c**
Alka Seltzer 60c Size **39c**
JOHNSON
Baby Oil $1 Size **69c**

HOUSEWARES

Fry Baskets 49c
Clothes Sprinklers 25c
Cookie Jars 1.09
Tea Strainer 25c
Silverware Trays 89c
Sink Strainer 29c
Richard Hudnut Refills & Creme Rinse $1.75 Value ..... **1.50** Plus Tax
PEPSODENT **Tooth Brush 39c**
Anahist 15's **39c**

BAKERY

Angel Food **Cakes** Regular 50c Size **39c**
Danish Sweet **Rolls** Regular 50c Size **39c**
Fudge - Tart- **Chocolate** Filled Doz. **35c**
Pecan or Cherry **PIES** Each **49c**

Frozen Foods

GREEN BEANS, Top Frost Cut 10 Oz. Pkg. 27c
PEACHES, Top Frost 16 Oz. Pkg. 29c
BLACKBERRIES, Top Frost, 16 Oz. Pkg. 33c
BROCCOLI, Top Frost, 10 Oz. Pkg. 29c
PEAS, Top Frost, 12 Oz. Pkg. 27c

FURR'S SUPER MARKETS

Rivalry Between Two Texas Freshmen Goes On In College

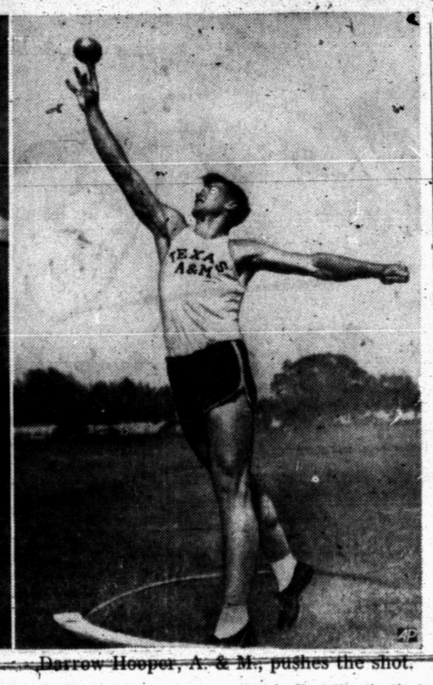

Bill Forester, S.M.U., whirls the discus. Darrow Hooper, A. & M., pushes the shot.

DALLAS — A couple of giant freshman are causing Southwest Conference track and field fans to lick their lips in anticipation of some glittering duels in the weights come next spring.

These fellows also indicate that the Southwest may produce some shop putters and discuss throwers to compete with the best in the world within the next three years.

It's a friendly fued that started in high school where Bill Forester never could beat Darrow Hooper but pushed him to a couple of national interscholastic records.

Hooper set the national mark of 59 feet 10 1-8 inches in the 12-pound shot put in 1948 while a Fort Worth schoolboy. He also pitched the discus over 170 feet for another record in 1949 but this stood but a few weeks before a lad named Gardner at Newton, La., flung up the current mark at 179 feet 2 inches.

Forester, competing for a Dallas high school, was throwing the shot and discus in the vicinity of Hooper's marks but never could reach them.

Both went to college—Hooper to Texas A & M and Forester to Southern Methodist.

The first time they met at college freshmen throwing the 16-pound shot and heavier discus, Bill scored his initial victory. He beat Hooper in the shot put in the freshman division of the Southwestern Recreaton meet in Fort Worth, throwing it 47 feet 5¼ inches while Hooper had 47 feet 2½. But Hooper licked Forester in the discus with 145 feet 5 inches. Bill got only 133 feet 3 inches.

They never met again this season but both added to their abilities. Hooper heaved the shot 49 feet 3½ inches. Forester put it out there 47 feet 8 inches. Forester sailed the discus 150 feet 5 inches, Hooper 146 feet 3½ inches.

With this start as freshman, as seniors Forester may force Hooper to a national or world's record or vice versa.

Forester weight 225 pounds, Hooper 210. And the boys are still growing.

Endless Arguments Goes On-- Casting vs. Bamboo Poles

During this time of year, when the hot weather begins, the thoughts of most outdoorsmen turn to the fine art of angling. The question that seems to be asked the most is the one of the oldest in the world—"How are they biting today?— "They refering to any one or more than a thousand species of fish.

As soon as a couple of fishermen set out for the fishing hole the perennial argument between fly and pole fishing starts. Fly fishing can be classed in this argument as fishing with artificial fly or plug and casting with a rod and reel. Pole fishing is using live bait such as worms, minnows, grasshoppers, etc., on a hook and using a pole, line and sinker with a cork or bobbler.

CHOOSING LURES

The fly caster usually starts out by producing a dozen lures that he thinks will trap the cold-blooded aquatic creatures into his creel.

"The way to determine what lure to use depends, "according to the fly fisherman," on a scientific analysis of the season, type of fish sought, temperature of the water, whether the water has risen or dropped in the past week, type of insects flying about, and other important details. This is the correct way to go about fishing and making sure that you will be able to catch enough to brag about."

At this point the pole fisherman usually breaks in saying, "Well, that is all right if you have plenty of time to change lures if they aren't hitting on one kind, but I'd rather bait up a hook, drop in my line, and wait for a bit. It is the only way to relax and your only worry is when to pull up your line."

ARRANGE TACKLE

This argument, once started, continues until the fishing spot is reached. Things are quite for a while until all the tackle is put together, boat rented, and other prelimenaries taken care of.

Mutterings of "Lazy man's way to fish" are heard when the live bait fisherman gets a bite, only to pull out an undersized crappie. After some time has passed, the pole angler changes to minnows from worms, and from there to various meats and other food, with no success.

The fly caster, meanwhile, has tried everytinng from a Royal Coachman to a Black Gnat and has decided to switch to plugs. A few chuckles are heard from the pole fisherman when the change of casting is made, but the fly fisherman says, "I'm only changing to plugs during the hot part of the day and use the fly when the fish rise to the surface in the cool of the late afternoon."

However, it appears that the caster is getting along worse with plugs than with flys as he tries everything in his large tackle box from surface running Jitterbuts to the deep running River Runt. He doesn't feel too bad because the hook and sinker fisherman is having the same luck.

Time to leave has arrived and the two dejected Isaak Walton fans think of all the excuses they can use when they reach home empty handed. The pole fisherman contends that, "The rains the last few weeks have washed a lot of live insects into the water and the fish are filled and so they aren't hitting."

CASTER'S ALIBI

The caster always has an excuse that he can use when he fishes with both kinds of lures. He states, after apparently thinking the situation over, "The fish must have been hitting flies when I was using plugs and plugs when I was using flies. However, I think that today the fish were inactive because the temperature of the water was higher than usual."

After they both discuss the reasons for their failure, they decide that if they, with all their lures, didn't catch any of the scaley fish no one did that day.

This assumed decision is quickly wiped from their minds when a fellow angler passes by and holds up a big string of fish. "How did you catch those?" the two empty handed anglers shout. "Were you pole fishing or casting?"

The answer is one that they hardly expected. "Trolling with a plug and worm, the only way to catch fish," answers the proud owner of the string of fish.

There is a saying that two is company and three is a crowd especially when there is three fishermen each fishing in a different way so we'll leave before the third angler starts to discuss the merits of trolling.

When you buy onions make sure that they are clean, dry, and hard rather than flabby. Be sure that no onions have begun to sprout.

Israel To Arm Her People

TEL AVIV, Israel, (AP) — The Israeli army intends to put a rifle in every home in Israel. Colonel Mordeci Makleff, deputy chief of staff says the army wants every one to know how to defend himself.

He told a press conference that a new law is being proposed to make it easier for Israelis to obtain small arms and to buy them at lower prices.

ARREST BY RADIO

LOS ANGELES, (AP) — Two officers M. G. Hutcherson and D. K. Duggans were ordered to investigate a loud radio. "Come in," said a voice after they knocked on the specified door.

Inside, they reported, they found and arrested five men engaged in a game of draw poker. As the officers herded the men out the door en route to the jail, they thoughtfully turned off the too-loud radio.

Duckling, as well as being delicious to eat, offers excellent nutritional values. Duck meat is high in minerals and offers B vitamins, too. Like all poultry, it is of course an excellent source of protein.

RICHARD A. JENNINGS
TAX ATTORNEY
Practice Limited to Federal Tax Matters
810 LUBBOCK BANK BLDG. LUBBOCK, TEX.

FOR
Cheaper Concrete
MIX IT ON THE JOB!

● Free Estimates
● Pour Anywhere-Anyplace
E. L. FIKES
811 23rd Street
Phone 17-W

Customers Pay For Higher Wage To Auto Workers

NEW YORK, May 25.—General Motors is making a billion dollar bet that the next five years will be fat ones. It will probably ask you its customer, to put up a sizable part of the money.

One billion dollars is what the big auto concern will pay out extra to workers in the next five years, under the contract announced yesterday. Certain "ifs" are attached.

Most of the billion will be paid out by you, the customer. It will be included in the cost of cars you buy—whether that means a hike in car prices, or just a cancellation of price cuts that might have come along.

WHAT IT MEANS

If the next five years don't turn out to be as prosperous for car producers as GM is betting, GM likely will curtail production, and its five-year wage bill won't be boosted by all of that $1 billion by any means.

If the wage-pension pattern GM is setting proves hard for some little fellow who supplies it with parts there might be strikes there, and these could tie up production at the assembly line.

So that the five-year contract is no absolute guarantee of five years of labor-management peace in GM's overall operations, as some quarters are prone to hail it.

It is probably a well-calculated bet on GM's part. The giant firm apparently is counting on national income staying high. It appears to believe the free-spending era that has followed the war will continue for some time, that the dangers of a sharp deflation within the next five years are slim. It counts on there being a lot of money around, a lot of employment, and more and more people wanting, and affording, new cars.

MAY BE CHEAP

GM may thus believe that a billion is a reasonable price to pay for labor peace in a highly competitive market.

Walter Reuther, the CIO auto union chief, took the occasion to blast again at Chrysler.

With the union playing footie-footie with GM and apparently still resentful of Chrysler, the GM position of being relatively strike-free may be a strong competitive factor. Chrysler has just reported its greatest productive week in its history, as it recovers from the long strike.

There will be just that many more cars on the market to compete with GM and Ford the summer-buying weeks ahead.

The billion-dollar cost doubtless will make only a small nick in GM's earnings, while the present car-buying spree continues. GM officials are loud in optimistic estimates of the boom continuing.

CUT IN PROFITS

GM's chances this year of becoming the first American corporation to make $1 billion annual profit probably have gone glimmering. The company set a corporate record last year with $656.4 million profit.

Wall Street was guessing that the year as a whole, barring a sudden ending to the car boom, would find GM nearing the $1 billion profit mark. The additional labor costs provided in the five-year peace pact, may keep the auto company from that stratospheric height.

As for you, the car driver—if GM's betting on continued inflation is correct—the changes of substantial price cuts in autos are just that much farther off now.

And you might remember that at the same time the GM contract was announced, the fire companies raised their prices and hinted of more hikes to come.

Gasoline prices have already risen in parts of the country.

It takes quite a bit of joy out of the Sunday joy ride.

Deeprock Oil Corporation and the Hancock Oil Company of California are to start operation at once on their No. 1 Morgan Jones estate, which is to be an 8,600-foot wildcat to explore to the Ellenburer in Central-South Crosby County.

The project is to be 487 feet from south and west lines of section 114, block 8, H&TC survey. That puts it 12 miles south of Crosbyton.

The prospector is on a block of 21,800 acres of leases which Deeprock and Hancock own in that region.

Arrow Drilling Company have the contract to dig the wildcat with rotary tools.

Criticism is the child and handmaid of reflection. It works by censure, and censure implies a standard.—R. G. White.

Man Arrested Here Faces Odessa Charges

William Evans, 21, of Fort Worth, was taken yesterday from the county jail here to Odessa, where he charged with assault and robbery.

Arrested here May 16 on a charge of transporting liquor for purpose of sale in the county, Evans is wanted on felony charges in several other Texas cities, including Longview, Houston, Lubbock, and Seminole. He is charged with felony theft and burglary in Longview.

Evans was arrested by Lloyd H. Merritt, sheriff, who said he noticed Evans sitting in a parked automobile on a deadend street in Snyder and stopped to investigate.

Merritt said he discovered that the car was stolen in Houston. He said the liquor had been stolen in Odessa. The car bore license plates from another vehicle in Snyder, Merritt said.

Evans pleaded guilty in the county court to the liquor charge and was fined $273.50, including costs, but he has not paid the fine.

Evans gave his home address as 3407 Swartz, Fort Worth.

Chromite is used in high-speed, engineering and stainless steels.

SCORCHY SMITH

OH, DIANA!

HOMER HOOPEE

THE ADVENTURES OF PATSY

OAKY DOAKS

DICKIE DARE

Burial Insurance! call 84
Bolger-Barnes Funeral Home
(Operating Odom Burial Assn.)

LET US FIGURE
A Fine Electrical Service
FOR YOU
Ready to wire your home, office, factory—safely, economically.
Secure our Estimate
FRANK'S ELECTRIC SERVICE
707 28TH STREET
TEL 297-J

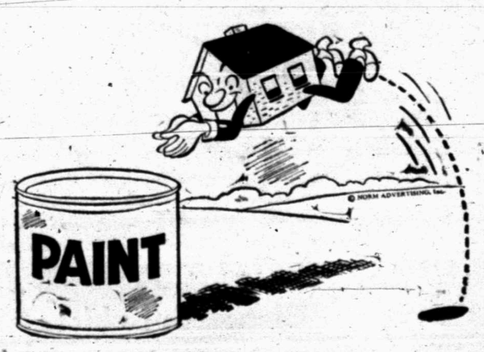

"COME ON IN, FOLKS! THE COLOR'S FINE!"
And the coverage is complete, the color-film rich and rugged when you use time-proven Devoe Paints from reliable ECONOMY BUILDERS SUPPLY!
We have an experienced staff to serve you on all home decorating matters, complete stocks of Paints and the latest Wallpaper Patterns. Come in this week.
The Economy Builders Supply
2608 - 25th St. Phone 877

PIGGLY WIGGLY — The Original SELF SERVICE

THANKS: For being so patient with us while we were enlarging our store, and installing new fixtures throughout. To show our appreciation for the nice business you have given us, we are celebrating our 6th Anniversary With a Del Monte Food Sale!

Del Monte **PEACHES** 5 2½ Cans **1.00**

Hawaiian **PUNCH** Pt. **49c**

BEANS	Renoun Can Whole or Green	19c	TOMATOES	NO. 2 CAN	10c
Peas & Bacon	TALL CAN	10c	SPINACH	DIAMOND NO. 2	15c
TEN-B-LOW	CAN	39c	BABO	CAN	10c

YOU *buy your* MEATS *wisely*... ...WHEN you select them *at* PIGGLY WIGGLY

RATH'S BLACKHAWK SLICED **BACON** Lb. **51c**

CHUCK **ROAST** Choice Beef, LB. **43c**

Short Ribs Choice Beef, LB. **29c** **Salt Pork** NO. 1 LEAN LB. **25c**

Choice Beef **SIRLOIN STEAK** Lb. **73c**

Club Steak CHOICE BEEF LB. **65c**

Ham Roast FRESH PORK LB. **45c**

Pork Chops CENTER CUTS LB. **59c**

SKINLESS FRANKS ARMOUR STAR OR BLACK HAWK LB. PKG. **41c**

Del Monte Catsup — the liveliest-tasting catsup ever! LARGE BOTTLE **23c**

MONARCH **Pic L Joys** 16 OZ. JAR JAR **39c**

Pork and Beans Monarch Tall Can **12½c**

TURKEY Swanson Boneless, 6 Oz. Can **49c**

PRESERVES Kimbels 12 Oz. Glass Peach or Apricot **23c**

SKINERS Macaroni Spaghetti **10c**

EVER-LITE **SALAD DRESSING** MADE FRESH DAILY PINT **19c**

Vienna Sausage CAN **10c**

MUSTARD FRENCHS 6 OZ. JAR **10c**

HOT-SAUCE 6 OUNCE LOUISIANA **15c**

ASPARAGUS DEL MONTE TALL CAN **35c**

Lipton's **TEA** ¼ LB. **29c**

DEL MONTE TOMATO **JUICE** NO. 2 CAN **14c**

Orange Juice	No. 2 CAN	19c	ZESTY	PEACH BUTTER QT.	15c
PICKLES	WHOLE 24 OZ. DILL OR SOUR	36c	JE''O	ANY FLAVOR PKG.	5c
CORN	Yellow or Cream Style, 303 Can	18c	MI'K	ARMOURS TALL CAN	10c
RA'SINS	15 Oz. Seedless BOX	19c	OLEO	ADMIRAL COLORED LB.	33c
PEACHES	303 CAN	15c			
PEAS	EARLY JUNE NO. 303 CAN	23c			
BEANS	WHOLE GREEN, NO. 2 CAN	34c			
PEARS	2½ CAN 3 FOR	$1.00			
Green Limas	No. 303 Can 3 CANS	$1.00			

Del Monte Fruit **COCKTAIL, 2½ CAN** **29c**

Farm-Fresh FRUITS & VEGETABLES

Our Truck arrives each Tuesday and Friday from the Gardens of South Texas with Dewy Fresh Vegetables. Displayed in our New Refrigerated Vegetable Case to insure You Fresh, Crispy Vegetables Every Day.

SPUDS CALIFORNIA WHITES LB. **5c**

Onions Yellow LB. **6c** **Cukes** LONG GREEN, LB. **13c**

Peppers LARGE SWEET LB. **15c** **Celery** STALK **15c**

10 lb. bag 49c

TOMATOES FOUR TO CARTON **16c**

Grapefruit White LB. **9c** **Onions** FRESH GREEN **7½c**

Oranges SUN KIST, LB. **12c** **Carrots** BUNCH **5c**

SQUASH SOUTH TEXAS YELLOW, LB. **10c**

PILLSBURY **FLOUR** 5 Lb. Bag - 45c; 10 Lb. Bag - 79c; 25 Lb. Bag - 1.79

Pillsbury Cake Mixes
Devil's Food, pkg. 37c
White Cake, pkg. 37c
SNOW SHEEN Cake Flour, pkg. 39c

WHOLE KERNEL GOLDEN Corn 12 OZ. CAN **7 for 1.00**

PIGGLY WIGGLY KNOWN FOR VALUES

SPECIALS $1 DAYS BARGAINS

ARMOUR'S **PURE LARD** 3 LB. CARTON **43c**

GEBBARDT'S **SANDWICH SPREAD** NO. 2½ CAN 10 FOR **$1**

Green Beans	Snow Crop 12 Oz. Pkg.	25c
Peaches	Snow Crop 12. Oz. Pkg.	25c
SPINACH	Snow Crop 12 Oz. Pkg.	25c
LIMA BEANS	Snow Crop 12. Oz. Pkg.	37c
GREEN PEAS	Snow Crop 12 Oz. Pkg.	27c
PERCH	Snow Crop 16 Oz. Pkg.	43c
CODFISH	Snow Crop 16. Oz. Pkg.	43c
ICE CREAM	Park Lane Swift PT.	17c

HARVEST INN CORN	NO. 2 CAN 10 FOR	$1.00
MARSHALL Pork & Beans	NO. 300 CAN 12 FOR	$1.00
MARSHALL HOMINY	NO. 2 CAN 12 FOR	$1.00
PET MILK	TALL CAN 8 FOR	$1.00

SHAMPOO	Modart 4 Oz. Jar	29c
LYSOL	50c Size	39c
COLGATE	Shaving Cream, Giant	33c
Razor Blades	10c Pkg. Pal	5c
COLGATE	50c Dental Size Cream	29c
Toilet Soap	Wrisley 10 Bars	59c
LOTION	Chaberlain $1.00 Size	63c
ASPIRIN	Bayer 25c Size	19c

Fruit Cocktail No. 2½ Can FOUR FOR **1.00**

CHERRIES Sour Pitted No. 2 Can, 5 For **1.00**

ASS'T. FLAVORS **JELLO** PKG. **5c**

BUTTER BEANS BROOKS 303 CAN **7 FOR $1**

HIENZ **KETCHUP** LARGE BOTTLE **24c**

WALCO EAST TEXAS **BLACKBERRIES** NO. 2 CAN 5 FOR **1.00**

COFFEE	Folgers 1 Lb. Can	75c
DOG FOOD	Ideal 2 Cans	27c
Peanut Butter	Peter Pan, 12 oz. jar	37c
Grape Jam	Bama 2 Lb. Jar	41c
COCOANUT	Dromedary 4 Oz. Pkg.	15c
PICKLES	Farmer Boy Sour or Dill QT.	23c
WESSON OIL	PINT	31c
TEA	LIPTON ¼ Lb. Box	32c
Vanilla Wafers	15 Oz. Pkg.	25c

HIENZ BABY FOOD	12 CANS	$1.00
DEER TOMATOES	NO. 2 CAN 12 FOR	$1.00
ROSEDALE PEARS	NO. 2½ CAN 4 FOR	$1.00
HUNTS APRICOTS	NO. 300 CAN 8 FOR	$1.00
SARACON PEAS	NO. 300 CAN 8 FOR	$1.00

TIDE	4 Large Boxes	$1.00
OXYDOL	4 Large Boxes	$1.00
DREFT	4 Large Boxes	$1.00
VEL	4 Large Boxes	$1.00
FAB	4 Large Boxes	$1.00
SUPER SUDS	4 Large Boxes	$1.00
SURE	4 Large Sure	$1.00
BREEZE	4 Large Boxes	$1.00
RINSO	4 Large Boxes	$1.00

OLD BILL **VIENNA SAUSAGE** No. 2½ Can 10 FOR **1.00**

WALDORF **TOILET TISSUE** 14 ROLLS **1.00**

FRESH TABLE-QUALITY MEATS

HAMS WILSON CERTIFIED HALF OR WHOLE **lb. 55¢**

BONELESS PERCH FISH	LB.	33c
WEINERS	Rath Skinless LB.	39c
CLEARFIELD CHEESE	2 Lb. Box	69c

BABY BEEF CLUB STEAK	LB.	69c
PORK ROAST	Semi-Boneless LB.	45c
WILSON CORN KING BACON	LB.	45c

HENS FRESH DRESSED **lb. 39¢**

FRESH FRUITS & VEGETABLES

FRESH LARGE SIZE Pineapple	EACH	15c
BANANAS	Golden Fruit LB.	12½c
CANTALOUPES	Calif. LB.	12½c
TOMATOES	NO. 1 LB.	19c
NEW POTATOES	NO. 1 LB.	5c
BLACKEYE PEAS	LB.	7½c
GREEN ONIONS	BUNCH	5c
ROASTING EARS	EACH	2½c
SQUASH	WHITE LB.	7½c

SUPER DH MARKETS

DAVIS & HUMPHRIES OWNERS & OPERATORS